BLUE RIBBON AWARD 1982

The Glengarry News

BLUE RIBBON AWARD 1982

VOL. 90 No. 42 ALEXANDRIA, ONTARIO, WEDNESDAY, OCTOBER 20, 1982 SINGLE COPY 30¢

Manure gas suspected in death

A 21-year-old farm hand died Friday when he climbed into a manure-holding tank on the Bob Irwin farm near Vankleek Hill.

Francois Beaulne of St. Isidore de Prescott was attempting to unclog one of the pipes leading into the tank when he either lost his grip on the rope ladder or succumbed to gas.

Although the official cause of death is drowning, Farm Safety Association spokesman Harold Morphy said officials should have taken further tests on the day of the incident to see if gases were responsible.

He said hydrogen sulphide or carbon dioxide would be the likely culprits.

Mr. Morphy said he will be conducting tests but that it is impossible to duplicate the conditions which existed in the tank on that day.

"I'm quite interested in finding out if there is gas there and Mr. Irwin is quite interested in co-operating."

Mr. Irwin, president of the Glengarry Producers Association, is quite distressed at the death because he was particularly close to the young man.

Mr. Morphy said the Irwins often gave the youth books to read on how to raise his own swine.

"He was a hell of a good worker," Mr. Irwin said. "The best fellow we ever had here."

Mr. Irwin was away at the time of the incident and Mr. Morphy said working around the tank would not be one of Mr. Beaulne's tasks.

"It wasn't really part of his job, but if you or I were working there, we would probably do the same thing (respond to a problem)."

He said people should never enter a manure tank because of the deadly gases.

The work situation at the Irwin farm "is no different from many others on Ontario farms," Mr. Morphy said, noting that Mr. Irwin takes "positive steps" to create a safe working environment.

The key to preventing such mishaps is education, Mr. Morphy said.

He noted it took three deaths in Gananoque to make people take the threat of silo gas seriously.

The Irwin tank is sealed off by a four-foot fence, Mr. Murphy noted, but acknowledged it is difficult to keep someone out if they consciously make an effort to get in.

He said he is making three recommendations to the farming community.

1. Make sure employees and all farmers are aware of manure gas.
2. Posting a sign may be of some help to tell people not to enter the area.
3. Have a cover or top that would hinder a person from entering.

Hurt badly

A 19-year-old area man has lost both legs as the result of a single-car accident early Saturday morning.

Officials at Cornwall General Hospital confirmed that Bruce Jeeves of South Lancaster was in stable condition Monday following surgery on both limbs on the weekend.

Lancaster OPP report that Jeeves was travelling along Highway 2 west of the Fraser Road near Charlottenburgh Park when his car went off one edge of the road, crossed back over and went off the other side, hitting a tree.

He was alone in the car at the time of the accident.

Village falls short

Holding to tradition, Lancaster Village again found itself short of a full slate when nominations closed Monday at 5 p.m.

Nominations are being re-opened today in the hope of filling the vacant spot on the five-member council as well as two empty seats on the Public Utilities Commission.

Reeve Bill Cumming has been acclaimed. Councillors Janette Abbey, Dorothy Perrier and L. A. Roy are all in the running.

Milton MacDonald and B. J. Whyte have entered their names for the PUC.

If more than one more councillor is nominated or more than two PUC candidates, elections will be held.

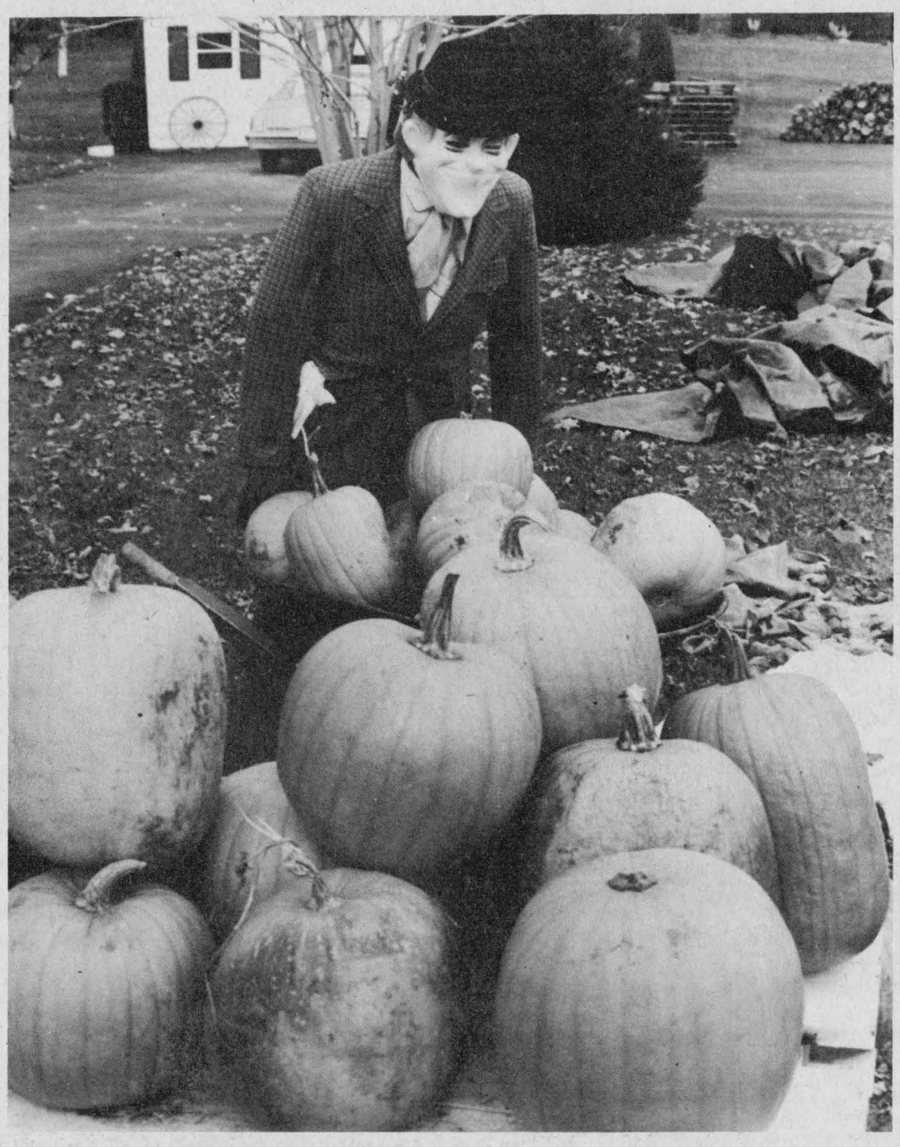

SOMETHING TO SMILE ABOUT—Arcade Seguin has devised a unique way of promoting his pumpkins. He sells the seasonal delicacy every year from his home on Highway 34 south of Alexandria. The dummy attracts the notice of passing motorists.

Staff Photo—Bob Roth

Four-way contest for mayor's chair

The field of candidates vying for the top municipal post in Alexandria has expanded to four, including incumbent Mayor J. P. Touchette and Bruno Massie who had declared earlier.

Before the deadline for nominations on Monday, Alexandria resident A. Wallace Hope filed nomination papers in the mayoralty race. Rumours had been circulating for the past few weeks that the local businessman intended to be a candidate in the upcoming elections.

In a last-minute move yesterday, which caught some people by surprise, Alexandria Reeve Bruno Lalonde withdrew his nomination for reeve and joined the field of mayoralty candidates, making it a four-way race. He had filed nomination papers for both positions before Monday's deadline.

On Monday afternoon, Deputy-Reeve Fern Seguin withdrew his nomination for his former post and declared his intention to challenge Mr. Lalonde, applying pressure on the reeve to contest the election for mayor. Their respective decisions resulted in a more narrowed field for both the reeve and deputy-reeve positions. Former Town Councillor Norman Laperle is contesting Mr. Seguin for reeve, while Councillor John Cormier and Lionel Leroux, a local car salesman, will battle it out for the deputy-reeve spot.

Following his declaration, Mr. Hope said he would "try to run the town as I run my business."

"The town of Alexandria is a large business", he said. "If the people see fit to vote me in as mayor, I'll treat it as a business."

He said he had a "report card of the last 30 years and I'm not afraid to show it to anybody."

Reeve Lalonde made no comment on his decision to run for mayor.

The following is a list of candidates for election on November 8—Mayor: Jean Paul Touchette, Bruno Massie, A. Wallace Hope, Bruno Lalonde; Reeve: Fern Seguin, Norman Laperle; Deputy-Reeve: John Cormier, Lionel Giroux; Councillors (six to be elected): Jean Larocque, Archie McDougall, Roger Lemieux, Raymond Jette, Remi Prud'Homme, Arthur Laporte, Kay Levert, Richard Lefebvre; Public Utilities Commission (four to be elected): Claude Ouellette, Donat Deschamps, Gerry Deguire, Aurel Chenier, Albert Lauzon; Separate School Trustee (one to be elected): Cameron McCormick, Aime Marcoux; Public School Trustee Representing Separate Ratepayers (one to be elected): Micheline Ouellette, Jean Lecompte.

Buchan is in

After one term as councillor, Martintown resident Stuart Buchan has become Charlottenburgh Township's deputy reeve.

Buchan was acclaimed to the post when no one challenged his move upwards.

Meanwhile, three candidates are running for reeve and eight people are vying for the three council spots.

Former Reeve Adrian Gadbois and Deputy Reeve Morgan Major are challenging incumbent Reeve Ewen MacDonald.

Running for council are Irwin Cain, Gerry Dicaire, Larry Gordon, Don Kannon, Andrew Kirky, Bob Roth, Paul Rozon and Ernie Szpivak.

Lancaster acclaimed

There will be no election in Lancaster Township.

The entire council has been acclaimed.

The reeve is Paul Legros and deputy reeve is Bernie McDonell.

Councillors are Roger Brazeau, Charles Sangster and Maurice Desautels.

Family education still contentious

Catholic parents are being urged to assume greater responsibility for the family life education of their children.

In a joint statement, Bishop Eugene LaRocque and Separate School Board Chairman Sheila Tremblay say schools should not replace parents as teachers.

The communique states:

"The Ontario Ministry of Education has insisted for some time that Family Life Education be taught in all schools of Ontario. We are aware that in introducing such a course in our school system it is our duty to assist the family in reinforcing Catholic values which are being challenged by our secularized society.

"We know that, in God's plan, the primary and irreplaceable teachers of family life are the parent (s) or guardian of the child concerned. Therefore, both Church and school will co-operate with the parents, help and encourage them to begin and continue at home the education given by the teacher in the classroom and the clergy in the parish.

"Parents will always have the right and indeed be encouraged to dialogue with the teacher concerned. They are also urged to participate in school and parish meetings organized on their behalf.

"The Benziger program which has been approved as a basis for this course will be closely monitored and assessed at the end of each year in order to assure that it is a worthy instrument for the particular education we seek.

"Insofar as education is considered by the Church as a special ministry in forming good citizens for earth and heaven, every effort will be made by the Church of Alexandria-Cornwall to support all those exercising this important vocation."

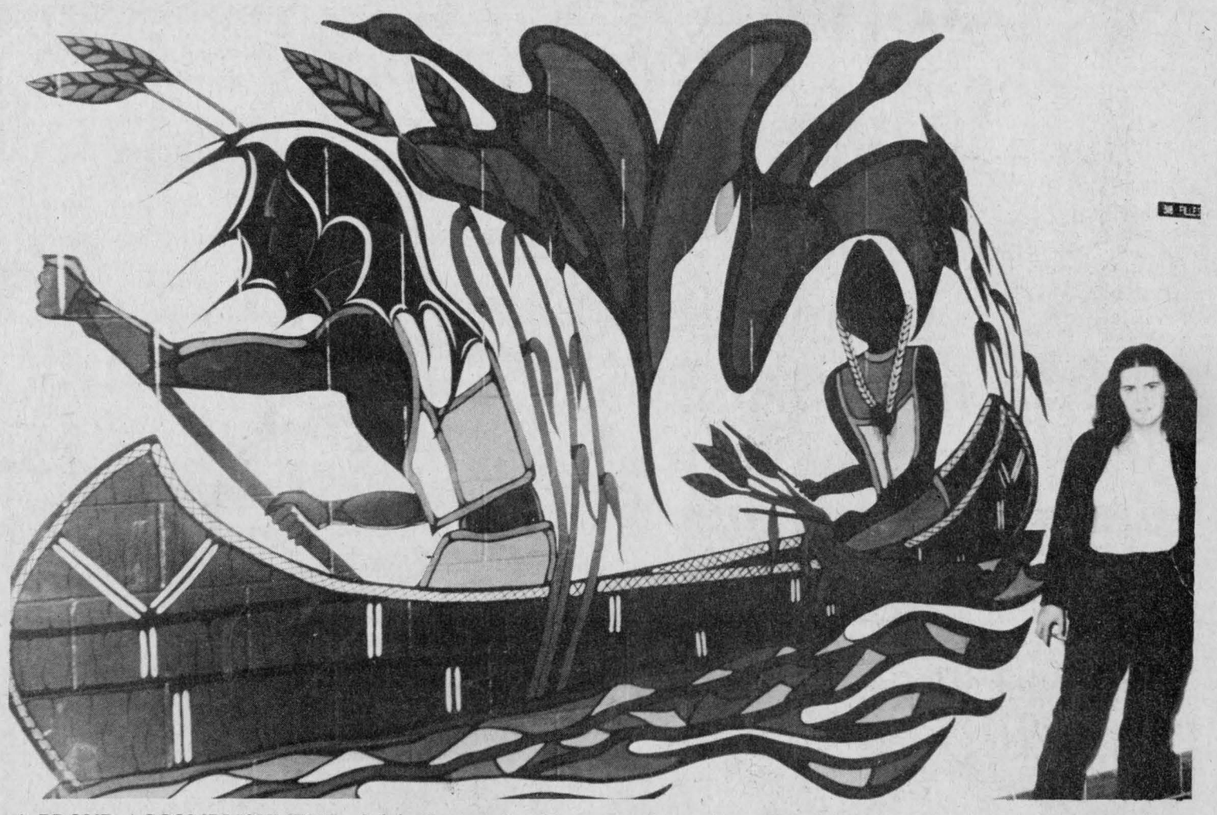

A PROUD ACCOMPLISHMENT—Sylvie De Angelis, 17, a student at GDHS/ESRG, stands beside the colorful mural which provides an outstanding artistic attraction to one of the main corridors at the high school. The artwork was undertaken as a class project and took several weeks for the talented young artist to complete.

Staff Photo—Rod MacDonald

Firemen hopping

The Alexandria Fire Department was kept hopping Monday night with a series of fire-related incidents.

At 11:10 p.m., firemen were called to a residence on Lochiel Street West where a fire had started in some personal belongings in the rear seat of a car belonging to Paul Duval. The car was parked at the rear of a garage on the property. Firemen extinguished the blaze.

At 12:45 a.m., firemen were called back to the same residence where the blaze had re-ignited.

Firemen were able to prevent the adjoining garage from burning, however this time the car was completely gutted. Lancaster OPP are investigating the cause of both fires.

Two hours later, firemen responded at the home of Mrs. Ernest Viau of RR1, Alexandria, where the house was filled with smoke.

The cause was traced to a pressure pump which had jammed and was smoking. Firemen were able to remove the obstacle.

Currier acclaimed

Incumbent Reeve George Currier has been acclaimed for another term of office in Maxville.

A race is underway for the four council spots, however.

Running are Don Benton, William Wright, Michael Villeneuve, Lawrence Baker, Ubald Cardinal and William Campbell.

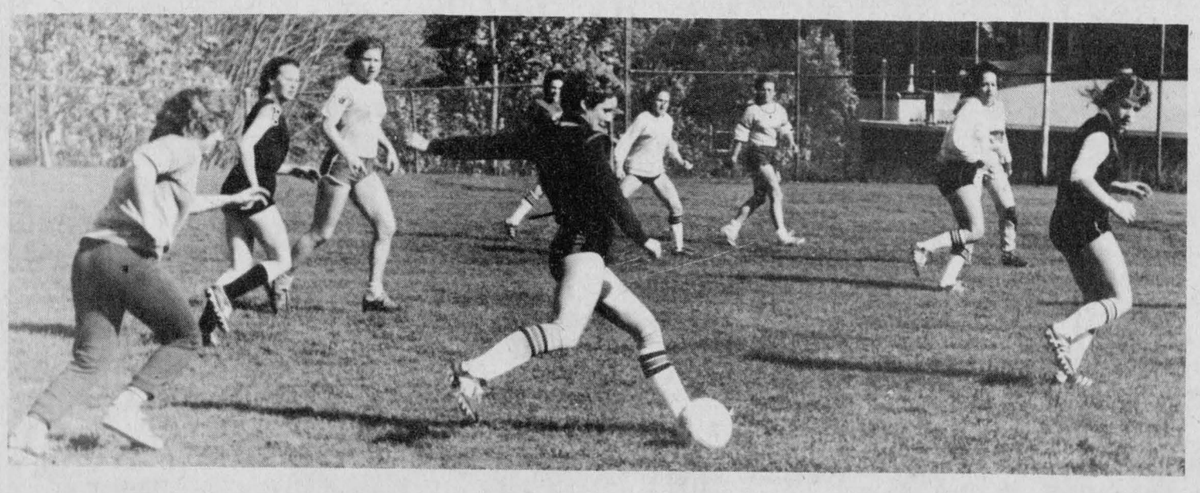

ON THE BALL—Glengarry District High School Junior Girls (in dark) try to outdistance their Tagwi Secondary School opponents during a soccer tournament in Alexandria Friday.

Staff Photo—Bob Roth

Two challenge MacLennan

Lochiel Reeve Ken MacLennan is facing a strong challenge from two other members of township council in the November 8 elections.

Deputy-Reeve Maurice Jeaurond and Councillor Ron MacDonell yesterday declared their intention to seek the top spot in Lochiel, making it a three-way race.

Shortly before the 5 p.m. deadline, Mr. Jeaurond withdrew his nomination for deputy-reeve, a post he has held for the last four years, and allowed his nomination for reeve to stand. The last-minute decision paved the way for Councillor Lynda Kennedy to be elected to the position of deputy-reeve by acclamation.

Under existing regulations, a candidate may file nomination papers for more than one position before the deadline for nomination closing. However, they have 24 hours to withdraw from all positions except one, otherwise their nomination will stand for the first position in the order in which nomination papers were filed.

There are three council positions to be elected from among six candidates. They are Maurice Montpetit, Dan McIntee, Jean Lucien Larocque, Alex McDonald, Marion Myers and John MacLeod.

One candidate for the separate school board, Mike Gibbs, was elected by acclamation.

McIntyre faces a challenge

Kenyon Township will have a two-way contest for reeve and six candidates will battle it out for three seats on council.

Frederick Leroux assumes the post of deputy-reeve by acclamation.

Norman M. MacLeod is challenging incumbent Hugh McIntyre for the reeveship and aspirants to council are: Lawrence O'Connor, Walter Blaney, Jack Fraser, Donald Gormley, Gerald Trottier and Adair McBain.

Lusia M. Jasiewicz is challenging veteran trustee Fraser Campbell for a seat on the SD&G County Board of Education.

In the police village of Apple Hill three trustees have been acclaimed: Bernard Raymond, Keith Darling and Elwyn Sterling.

Hallowe'en on Sunday

Alexandria youngsters will do their Hallowe'en trick or treatin' on Sunday this year, the day on which the ghoulish event actually falls.

Alexandria Town Council last night considered the possibility of switching Hallowe'en officially to Saturday, but decided to defer to tradition.

Mayor J. P. Touchette reflected the concerns of local police if the date were changed because the Saturday would be more conducive to pranks and other problems of mischief.



THE BONUS GOES WITH THE TITLE—When Angus R. MacDonell started off on a cruise to Greece on the good ship Atlantis he didn't know he would be chosen "Mr. Atlantis" as he is seen here. The contest took place at the Captain's Dinner, a Wednesday night feature in which different countries represented on the cruise nominate their entry. It apparently was a fun trip and Angus has other pictures besides this one to prove it.

Dalkeith Recreation group is in danger of collapsing

The Dalkeith Recreation Association is in danger of collapsing if new members cannot be found to continue the organization.

Debbie Tessier, the secretary-treasurer, says there seems to be no alternative but to dissolve the association because of an apparent lack of interest in the community.

The association presently maintains a community skating rink and baseball field and sponsors a number of social and recreational activities.

Miss Tessier said many members are withdrawing from the association without anyone coming forward to replace them.

"The members should change every two or three years," she said, "but some members have already been on for several years because they can't find replacements."

She pointed out that people were needed to maintain the outdoor skating rink during the winter but "everybody wants everybody else to do it."

She said the problem is that people are willing to give money but not their time.

"The money is not a problem," she said, since the school building previously owned by the association was sold last year to the Seaway Valley Library because of the cost of maintaining it.

The association now rents classroom space and the adjoining baseball diamond from the Library.

She said the high cost of heating oil and increased taxes contributed to the decision to sell the building. If the association folds, she said, the rink facility, which includes washrooms, a small restaurant and changing room, will also have to be sold.

"Who's going to pay the taxes and maintenance for the rink," she said.

A final meeting is scheduled to take place next Wednesday, October 27, in a last-ditch effort to entice enough people to participate in the program.

The meeting will be held in the Dalkeith Recreation Centre (school building) at 8:30 a.m.

Miss Tessier appealed to all area residents to attend the meeting to discuss the situation.

Area man recovering after serious injuries

Gilles Poirier, of the Brown House area is recovering favorably from serious injuries received in an automobile accident last week.

The 23-year-old man underwent surgery on Monday for a broken nose, broken arm and thumb and three fractures to his backbone. He is still in the intensive care unit in Lakeview Hospital.

Accompanied by Jean Menard of Green Valley, Poirier was travelling eastward about 11 a.m. on October 12 when his car went out of control near Dorion. Menard was unhurt.

The unfortunate lad was hospitalized four years go when he was stabbed by two men from whom he had hitchhiked a ride on Highway 17 east of Alfred.

He had received severe wounds to his stomach and chest at that time.

Returns from tour

Angus R. MacDonell who just returned from a tour of Greece brings us this brief account of his trip:

Our tour began in Athens, a beautiful city of 4,000,000 people. The Acropolis is up on high in the centre of that city. The temples are the homes of the gods and are masterpieces of architectural skill.

The stadium for the first modern Olympic games is made of marble, built in 1895 with a capacity of 70,000 spectators. The first Olympic games were held in Olympia in 776 BC. It was a sanctuary for Zeus and Hera.

The ancient Greeks chose the area of Delphi for their most sacred and favorite Oracle of Apollo. It was the greatest spiritual centre of the world.

About 70 per cent of the land is infertile but agriculture ranks with the tourist industry. There were 5,000,000 tourists in 1980. In some areas the mountains are so precipitous that you ride a donkey or travel via cable car to reach a shrine.

In 1974 democracy was restored with the election of a socialist government. Greece has 16 universities with Athens having an enrolment of 40,000. Economically unemployment runs at seven per cent but inflation is 25 per cent.

Civilization is indebted to Greece for its artistic achievement and the rise of democracy.

Hall of Famers to meet

The first annual meeting of the Glengarry Sports Hall of Fame Inc., is being held tonight at 8 p.m. in the board room of the Maxville and District Sports Complex. All interested persons are invited to attend.

Memberships to the organization will be available at the meeting and are presently available through any of the members of the Board of Directors. The cost of an individual membership is $5.

In addition to the election of officers for three-year terms, a priority of the agenda will be the launching of an extensive membership campaign. The campaign is being organized by Fundraising Co-Chairmen Jim Hill and Duncan Macdonell.

The membership drive will comprise part of a capital campaign to raise funds for a permanent facility for the Sports Hall of Fame.

Arthritis Society has campaign

Bruno Massie chaired the evening for the Glengarry Arthritis Society held on Monday evening in the Knights of Columbus Hall, Alexandria, to kick off the Fall campaign for funds.

Regional representative Lucien Alarie presented a 20-minute film on arthritis, the gist of which was that arthritis patients should continue to try to be as active as possible in spite of problems.

Dr. Gunnar Craig of the Rheumatic Diseases Unit of Ottawa Civic described advances in medical treatment and advised moderation in the use of cortisone.

Devices and devices to aid the arthritic around the household were demonstrated by Mrs. Margaret Robertson, a physiotherapist with the Arthritis Society.

Members of the K of C will be handling the campaign under the chairmanship of Mr. Massie and a door-to-door blitz will be held on Sunday.

Campaigners will also be at the doors of Alexandria Churches on Sunday if anyone wishes to make a donation at that time.

Moose threatened

by Ron Reid
Federation of Ontario Naturalists

The Ontario government's fascination with lotteries has been extended one step further—this time to moose. Starting next year, each of Ontario's estimated 60,000 moose hunters will have to trust the luck of the draw for a permit to shoot one of our most magnificently ugly mammals.

Natural Resources Minister Alan Pope is betting on the lottery system to renew Ontario's moose herd, which now stands at about half of its potential size of 150-200,000. He has so much confidence in this new management measure that the existing rules restricting party size to three hunters have been dropped, and hunting seasons next year will be open longer. These relaxed rules almost guarantee that the program will be popular with hunters, but its effectiveness in rebuilding the moose herd remains to be seen.

Under the new regulations, a hunter will need a special validation tag, drawn by lottery in limited numbers, to kill either a bull or a cow. Hunters without the special tags can still hunt, but can legally shoot only young moose. By making hunters more selective, the program is hoped to reduce the overall harvest.

Mr. Pope also announced a renewed crackdown on poaching, with additional conservation officers to be added to the Ministry's hard-pressed enforcement staff. As well, the Ministry will be increasing efforts to control wolves where predation can be shown to be significantly reducing moose populations.

It is this last aspect that raises the eyebrows of many conservationists, for the Ministry has never carried out research to establish that wolves are a serious threat to moose in Ontario. However, the Minister promises that wolf control will be used only where local staff can establish strongly that a problem exists, and any programs will involve no bounties and no airplane hunting.

Are you having RADIATOR PROBLEMS?
RADIATOR SERVICE
Call
MR. RADIATOR
Laurent Ladouceur, Prop.
Tel. 525-3752
13-tf

VIANDES
SABOURIN MEATS INC.
370 Main St. S., Alexandria
Tel. 525-1818

Side of Young Pork ..... 1.25 lb.
Canada Grade A-1 Side of Beef ..... 1.59 lb.
Canada Grade B-1 Side of Beef ..... 1.47 lb.
Canada Grade D-1 Side of Beef ..... 1.29 lb.
40-1c
Cutting and deboning will increase price per lb.

WITH EVERY $50 PURCHASE

WIN A CHANCE ON A
TRIP TO LAS VEGAS
OR
$1,000 CASH
Get your chance now during our
Fantastic Fall Sale
TAPIS
RICHARD RANGER CARPET INC.
400 Main St. N., Alexandria
(Right beside CNR tracks)
Tel. 525-2836 -2916
42-1c


THERMO-CELL INSULATION
CMHC Acceptance No. 8251
CGSB Certification No. 83007
GLENGARRY INSULATION
ALEXANDRIA, ONT.
Do you have—1. Condensation problems
2. Cold Walls
3. Heat loss through attic
4. High energy bills
Insulating your home can save you money and give you great comfort
FOR FREE ESTIMATES
CALL 525-1105
Michel Lacombe
41-3p

HALLOWEEN COSTUMES and Masks FOR RENT

PUMPKINS FOR SALE
ALL SIZES
SEE or CALL
PIERRE BRUNET
98 Peel Street, Alexandria
Tel. 525-3976
42-1c

8 x 10 ENLARGEMENT SPECIAL
SAVE OVER 50% OFF OUR REGULAR PRICE
Bring in any colour negative and receive a colour 8 x 10 enlargement for only $2.49 each.
Due to heavy volume, please allow up to 10 days for special.
Thompson PHOTOGRAPHY
41 Main S ALEXANDRIA
OFFER EXPIRES OCT. 30, 1982
NO LIMIT ON QUANTITIES
41-2c

K of C BINGO
EVERY SUNDAY
at
SACRED HEART PARISH HALL
at 8 p.m.
JACKPOT $725
in 6 numbers
15 Reg. Games - $25
5 Specials - 50-50
Special Cards - 3 for 50c
7 for $1
15 for $2
1 Winner Takes All
Doors Open at 7 p.m.

CO-OP
CO-OP Hybrids.
$259
Top yielding early hybrid
2550 heat units
Excellent seedling vigour
Rapid dry down
Easy shelling
$265
2650 heat unit grain hybrid
Sound grain quality
Outstanding producer
Easy shelling
Consistent performer
2610
Popular in 1980-1
2600 heat units
Top quality grain hybrid
Tall and leafy for super silage
Early seedling emergence
NEW 2630
2650 heat unit hybrid
Top quality grain hybrid
Dark green colour
Excellent yields and good standability
Quick dry down
Easy shelling
262
2600 heat units
One of the best early four way crosses
Good grain yields
High yields of quality silage
Dual purpose hybrid
907
TOUCH GREEN.
More dollars in your bin.
CO-OP Hybrids. More dollars in your bin.
Touch green with CO-OP hybrid seed corn. CO-OP hybrids and the CO-OP Green Plan—a total corn production service that can put more dollars in your bin than you've ever had before.
Your Co-operative has the CO-OP hybrids that will consistently deliver top income per acre performance. Whatever your crop—grain corn or silage—there's a CO-OP hybrid just right for your farm.
And CO-OP hybrids dry-down faster too. You'll cut drying costs and boost per bushel profits.
So, invest in CO-OP hybrids. You'll touch green by putting more dollars in your bin!

CO-OP Green Plan. More dollars in your bin.
The CO-OP edge is our Green Plan. A total cropping program suited to your farm.
CO-OP has one of the most complete fertilizer services in Ontario. Soil fertility recommendations, custom blending, supplemental nitrogen, bulk spreading, custom application and equipment rental.
CO-OP complete chemical service. The most effective products and programs for weeds and insect control in corn.
This is the year to touch green by putting more dollars in your bin with CO-OP hybrids and the CO-OP Green Plan. Call your CO-OP, today.
CO-OP Green Plan

UCO UNITED CO-OPERATIVES OF ONTARIO
ALEXANDRIA - 525-2523
Store Hours: 8 a.m. to 6 p.m. Monday to Thursday
8 a.m. to 9 p.m. Friday
8 a.m. to 4 p.m. Saturday

Maxville

Velma Franklin
527-5533

ON HOUSE PLANTS

On Thursday, November 4 the Maxville Horticultural Society is holding another of its very popular pot luck and program evenings. After the feasting, which begins in the United Church Hall at 6:30 p.m., there will be a special guest, Louise Johnson of Hudson Heights will speak on house plants—composition of soil for growing them, and potting them, with particular emphasis on African violets. She will also have a selection of plants for sale.

WREATHS

A notice from the Maxville War Veterans' Club—anyone wishing to lay wreaths on November 11 at the War Memorial, please phone the poppy chairman, Mrs. Hilda MacLean, 527-5554.

WELCOME HOME

An oversight last week—we forgot to welcome back to the village two citizens who were greatly missed during their stay in hospital—John Jamieson and Arnold Munro.

HALLOWE'EN PARTY

There is going to be a great Hallowe'en party at the Sports Complex on Saturday, October 30. The Maxville Firemen are planning this one for the whole family—with games and fund and prizes for costumes. Be there at 9 o'clock and the admission is only $2—everybody can afford that!

RUMMAGE SALE

The Brownies and Guides Rummage Sale is on tonight at 6:30 (Thursday) and tomorrow (Friday). Bargains for all at the Complex.

UCW PRESENTED PARTY

On September 27 the Maxville UCW hosted the September Birthday Party at the Manor, with Andrew Thornton acting as MC. There was a lovely musical program which began with a medley of songs by Diana and Laurie Fergusson, joined by Paula, Anona, and Eden Siwik. Heather Johns gave a piano solo, and Allison and Susan Arkinstall sang, accompanied by their sister Cathy. Heather Thornton, Elizabeth Ferguson, Cathy Arkinstall, and Sherri Shields danced "The Tartans" and Cathy and Sherri did the Highland Fling. Alice Reid and Kelly Thistle sang duets and Allison concluded with a piping solo. Mr. Munro presented "over 90" plaques to Catherine Morrison and Catherine Barnes.

HAD HIKE IN THE WOODS

On Saturday, October 2 the 4-H Homemakers went on their Club outing, to the woods behind the airport near Maxville. As soon as everyone arrived, the girls set out on their 20-minute hike to the camp area. During this hike they were simply thrilled at the beauty of the trees about them . . . the colors of the autumn foliage were completely dazzling. When they arrived at the campsite they started a fire for their lunch, then attached the kite-tails and spent an exciting hour learning how to properly fly a kite. By this time lunch was ready over the coals and all enjoyed an appetizing meal. A walk back through the trees ended a wonderful afternoon outdoors.

ST. BERNARD'S HAS ACTIVITIES

St. Bernard's Separate School has begun the new season with 93 students. Principal is Alain Dumont, with a staff of eight.

Mrs. Diane Belanger, assisted by Mrs. Ginette Jalbert, teaches Pre-Kindergarten and Kindergarten. There are 22 in these classes . . . about the same as last year, but an encouraging increase over the low point a few years ago. Mrs. Lorraine Bonneville has Grades One and Two, Jeannette Sabourin, Grades Three, Four and Five, and Gilles Sabourin has Six, Seven, and Eight, with Grade Eight shared by Mr. Dumont. Resource Person is Mrs. Nicole Theoret of Moose Creek.

The secretary is Francoise Bray and the caretaker is Bernard Bray.

On October 6 many parents came to the school to meet the teachers and to discuss the year's program and explore the possibilities of the new resources available under Bill 82.

The PTA held its first regular meeting on October 12 and elected the following officers for the current year—President Connie Charbonneau, Vice-President Lucy Rolland, Treasurer Denise Filliol, and secretary Rhea Cardinal.

The committee is comprised of six additional parents, the principal and teachers' representative Gilles Sabourin. They sponsor Hot Dog Days every Friday, and the euchres every second Monday evening. The turn-out for these has been just great, which is very encouraging. Next one will be the first of November.

On October 25 all the students and the staff are going to Alexandria to attend the travelling puppet theatre "Educanima." With the assistance of Les Trois P'tits Points in Alexandria the eight separate schools in Glengarry have banded together and planned three such outings as a cultural treat for rural children.

John C. Gauthier dies in Ottawa

Area relatives and friends learned with deep regret of the passing at the Queensway Hospital, Ottawa, on Thursday, October 7 of John C. Gauthier of 68 Vaan Drive, Ottawa, at the age of 92 years.

He was born May 15, 1890, in the Fourth of Kenyon, a son of the late John (Napoleon) Naponucime Gauthier and his late wife, the former Janet McKinnon. He was a nephew of the late Archbishop Charles Hugh Gauthier of Ottawa and a brother of the late Father Charles F. Gauthier.

He was an athlete of some repute, excelling in lacrosse and hockey and an ardent sports fan. Of a jovial and friendly disposition he loved to entertain his old and new friends and always found time to extend a welcoming hand to those he met at church or on the streets of Alexandria. He was a devoted Catholic, a former member of the K of C Glengarry Council 1919 and of the Holy Name Society of St. Finnan's Cathedral.

On October 23, 1923 he married the former Ethel McMahon of Finch, who predeceased him in 1977. They retired from farming in 1973 and took up residence in Ottawa at that time. He has been in failing health for the past few months.

Left to mourn the passing of a kind and loving father are his four daughters: Mrs. Ken Kutsche (Frances) and Mrs. Duncan McDonald (Joan) both of Ottawa, Mrs. A. E. Gallant (Janet) of Calgary, and Sister Mary Gauthier of Our Lady's Missionaries in the Philippines. He also leaves one sister Miss Kathleen T. Gauthier RN of the Long Sault Parkway Lodge, his grandchildren and his three sons-in-law.

The funeral was held on Saturday, October 9 in St. Finnan's Cathedral where the concelebrated funeral mass was offered at 2 p.m. Msgr. D. B. McDougald was celebrant assisted by Msgr. D. A. Kerr of Cornwall and Rev. Ray Montageau SFM and Rev. Paul Sheehan SFM, Toronto. Bishop Eugene LaRocque, Alexandria-Cornwall, was also present in the sanctuary.

The readings were given by his son-in-law A. E. Gallant of Calgary.

St. Finnan's Senior Choir, under the direction of Sr. Kathryn Cameron with Mrs. Christena MacDonald, organist, sang the funeral mass, augmented with members of the Howard Morris family.

The pallbearers were five grandsons and a neighbor, Sandy McDonald, James McDonald, D. J. McDonald, Robert Kutsche, Eric Kutsche and Tim Monk.

There was a large delegation of members of Our Lady's Missionaries from Toronto in attendance as well as Sisters of other religious orders present. Sister Mary Gauthier was unable to be home for the funeral.

Burial was in the family plot in St. Finnan's Cemetery where the graveside prayers were read by Msgr. McDougald. Members of Our Lady's Missionaries sang a farewell hymn at the graveside.

Relatives and friends attended from Calgary, Ottawa, Toronto, Cornwall, Long Sault, Montreal, Kingston, Lochiel, Apple Hill, Greenfield and other area points.

Mourned by many

Residents of the Glen Sandfield area were saddened to learn of the passing of Katherine Elizabeth MacLennan (Libby) after a brief illness in hospital on Thursday, September 30 at the age of 85.

She was the daughter of the late Malcolm Auley MacCuaig and the former Mary Anne Morrison.

In 1922 she married Angus Kenneth MacLennan and moved to the family farm where she resided for 60 years.

She leaves to mourn her loss one daughter, Mrs. Ronald MacLachlan (Christena), Glen Sandfield; and three sons, Kenneth Malcolm, Montreal, Lloyd and Grant, Glen Sandfield.

Nine grandchildren and eight great grandchildren also survive.

She was predeceased by her husband, one daughter, Mildred Serena, one sister, Mary Belle MacRae, and one brother, John Auley.

Funeral service was held at 2 p.m. in Glen Sandfield United Church.

The service was conducted by Rev. Janice Stevenson. Favorite hymns of the deceased, "The Lord is my Shepherd," and "Softly and Tenderly, Jesus is Calling," were sung.

The pallbearers were Murray and Ian MacLachlan, Earl and Erwin MacLennan, Ernest Vanek and Raymond DeRepentigny.

Interment was at Dalhousie Mills United Church cemetery.

Demonstration to be held at Canadian Legion

The Friends of Macdonell Memorial Hospital are sponsoring Something New for Christmas. A demonstration of Christmas arrangements for the table, mantle or door by Helen Butkovich, at the Canadian Legion, Cornwall, Ontario, October 19 at 7:30 p.m. There will be a door prize and refreshments will be served.

Germaine Levert dies

Many friends and relatives learned with regret of the death of Mrs. Germaine Levert at Cornwall General on Monday, October 18. Her death from leukemia followed less than three weeks illness.

Born in the Second of Lochiel, she was the daughter of the late Arcadius Massie and his wife, Ada Clement.

She had been married to Lorenzo Levert and they farmed for some years in the Fifth of Lancaster. Following his death in March, 1950, she moved to Alexandria. For the past 14 years she had been on staff at Glengarry Memorial where she was known for her pleasant manner, kindness and concern for others.

To mourn the loss of a devoted mother are four sons and two daughters: Jean Guy, Pierre and Jacques, all of Alexandria; and of Limoges, Rachelle, Mrs. Roy Lefebvre of Williamstown and Mrs. Cecile Joanette of Cornwall.

She also leaves three sisters and two brothers: Mrs. Noella Brunet, Mrs. Lucille Levert, Mrs. Marie Anne Levert, and George Massie, all of Alexandria and Gerard Massie, RR1 Alexandria.

The funeral will be held on Thursday from the Marcoux Funeral Home to Sacred Heart Church, where Reverend Roger Desrosiers will officiate at the mass.

Pallbearers will be: Marcel, Roger, Robert and Jean Paul Levert, Jean Pierre Massie and Jean Maurice Brunet.

Burial will be in Sacred Heart Cemetery.

ARCHIE'S STYLIST SALON
29 Main St. N.
Now with or without appointment
Tel. 525-3647
42-1p

BINGO
GLENGARRY SPORTS PALACE
8 p.m.
Doors open at 6:30 p.m.
Thursday, October 28
15 Regular Games at $25
6 Specials — 50-50
1 Winner Takes All
Door Prizes $25 - $15 - $10
JACKPOT $1,075
in 5 numbers
Admission 50¢ per person

Fair Isle for Fall
See our fine selection of Fair Isle sweaters in a wide variety of styles and colors—perfect for that special gift for that special someone.
— also —
Kilts and Skirts made-to-measure
Jewellery
Fine China
Dancers and Pipers' Supplies
Recordings and more

Scottish Gift Shop
Maxville, Ont. Daily 10-5 p.m. 527-2037
42-1c

BAIRD'S
KOLOR KORNER
Painting - Decorating - Paperhanging
WALLPAPER SALE
30% OFF
from
Oct. 20 to Oct. 30
(including supplies)
FREE DECORATING ESTIMATES
Tel. 527-2843


42-2c

Working with you in Alexandria and area to get your financial life in shape
• protection for mortgage, business, family income or estate
• savings for children's educations or retirement income
• employee benefits
Call me:
PAUL ROY
11 St. George St., Alexandria
Tel. 525-3537

38-1c
SunLife OF CANADA
Get your life in shape.

HAVE THE SCARIEST HALLOWE'EN OF ALL
Tabagie St. Denis
has all the tricks and treats you'll need!
• Costumes • Jokes
• Masks • Decorations
• Candy, gum, etc.
The best selection in town!
Open 7 Days A Week
1 Main St. Alexandria
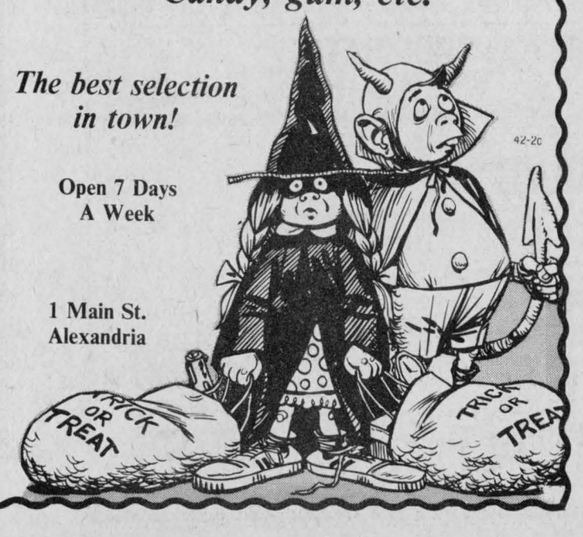

42-2c

Ottawa Hotel
Alexandria
Monday to Friday
4 Go-Go Dancers
Friday from 12 noon to 7:30 p.m.
Friday and Saturday Night also Saturday Matinee
Sid and Company
42-1c

TOYOTA
TOYOTA
TOYOTA
TOYOTA
TOYOTA
TOYOTA
TOYOTA
WHY PAY 19 3/4%?
TOYOTA TRUCKS
Drive them hard. Work them hard. Play them hard.
And do it all now at an interest rate of
15 3/4 %*
*On terms up to 12 months.
SEE US NOW
Highland Motor Sales (Maxville) Ltd.
In Alexandria, Bob Lajoie at 525-1945
Open daily 'til 8, Saturday 'til Noon
Maxville, Ont. Tel. 527-2735



READY FOR ANOTHER SEASON—The Junior B Glens got off to an official start on Friday night as the local team met the Navan Grads. Past-president Wallace Hope centres the puck for Glens' Captain Kennedy MacDonald and Navan Captain Fred Brousseau. Rear left, Glens' manager and coach, Gaetan Giroux and Barry MacDonald. Right, Glens' former manager, Bill Gebbie, Navan manager and coach, Arnold Dashney and Barry Irwin.

Photo—Mervyn MacDonald

Gaels beat CC defense

Glengarry Gaels fullback Kennedy MacDonald pulled out all the stops last Friday afternoon, penetrating the Cornwall Collegiate Raider defense for a total of 255 yards.

MacDonald scored both touchdowns to lead the Gaels in their 14-7 victory, which moved the team into a second-place tie with the Raiders at 2-2. St. Lawrence Saints hold first with 2-1-1 and General Vanier Vikings are in last spot with a 1-2-1 record.

The Raiders got on the scoreboard at 6:55 into the game when Brent Watson carried the ball over from the three-yard line after a successful first-quarter drive. Mark Nadeau converted to give the Raiders a 7-0 lead. Despite several opportunities later in the fourth quarter, the Raiders were unable to add to the points.

The Gaels tied the game early in the second quarter on MacDonald's 15-yard rush and Allan Willard's convert. The Raiders pressed the attack deep into the Gaels' territory late in the second but fumbled on the 10-yard line. The Gaels recovered and MacDonald managed to run the ball into safer territory.

The Gaels slammed the door at 13:42 of the third quarter on MacDonald's 35-yard run and the extra point by Willard.

Gaels coach Jean Yves Jeaurond applauded his team's efforts particularly the offense, including MacDonald's performance.

"They made the holes and he (MacDonald) picked them up," he said. "He's a very powerful player and can carry two or three players for extra yardage."

Coach Jeaurond said his defense was able to contain the Raiders "fairly well," except for a couple of plays in the fourth quarter.

However, the Gaels defense held the Raiders to only a three-yard gain in three attempts from the six-yard line late in the fourth to prevent the Raiders from tying the score.



INDIVIDUAL TROPHY WINNERS—Trophies were handed out at the Glengarry Sports Palace at the Annual Softball Awards Night. Front row, left: Most Gentlemanly Player, Buy Bellefeuille, Chez Paul; Batting title and MVP of league, Gerry Carriere, Chez Paul. Back row: Rookie of League, Bob Menard of Highland Motors; MVP of Playoffs, Norman Menard, receiving trophy for Bob Latreille; Most Improved, Gilles St. Denis, accepting trophy for Claude St. Denis, Chez Paul.

Glens take opener

Alexandria Junior B Glens won the first game of the regular season with a 7-3 romp over the Navan Grads last Friday evening at the Glengarry Sports Palace.

Top scorer Charlie Giroux led the way with three goals. Kennedy MacDonald blasted in two while Grant Crack and Daniel St. Jean each notched singles.

Steve Stewart contributed a major effort to the game and was credited with three assists.

In other league games last weekend, Metcalfe trounced Morrisburg 6-1 and Charlottenburgh battled to a 6-6 tie with Winchester on Friday evening.

On Saturday, Clarence Creek downed Charlottenburgh 11-6 but lost Sunday's match to Morrisburg 7-4. Navan edged out Winchester 4-3 in another Sunday game.

The Glens will be hosting Clarence Creek this Friday evening at the Sports Palace. Charlottenburgh has two games scheduled this weekend. The Rebels will meet Morrisburg on Saturday in Williamstown at 8:15 p.m. and will travel to Navan for a game Sunday evening at 7:30.

Peewees trounce Cornwall

by Claudette Francoeur

The Bank of Montreal Peewee Glens travelling team played two exhibition games over the weekend. They registered a tie and an impressive victory. Alexandria has now four wins, one loss and a tie in pre-season games.

FRIDAY, OCTOBER 15

The local squad and Char-Lan met in Williamstown Arena Friday night and both teams had to settle with a 2-2 tie. Michel Duval and Marc Sauve netted Alexandria markers. Assists went to Mike Sauve and Alex Maclaren. Chris McBean and Devon MacDonald replied for Char-Lan.

SUNDAY, OCTOBER 17

Marc Sauve led the way with a hat trick Sunday at the Sports Palace to give the local team an 8-4 win over Cornwall Minor. Alain Larocque and Pierre Cuerrier also contributed with one goal and one assist each. Andrew Sauve, Michel Lefebvre and Alain Rochon registered singles. Other assists went to Alex Maclaren and Trevor Marley. A. Papaleo with two, G. Wylie and M. Gee responded for Cornwall.

Curlers get early start

Kaye Hay, Karen MacLeod, Pierre Aubry and Jane Dudley were the winners in the first bonspiel of the new season at the Alexandria Curling Club on October 15 and 16.

Fraser MacLeod and his team of Shirley Samson, Robert Williamson, and Mavis Williamson were runners-up.

One-game winners were Larry Hay, skip, Huguette Perrier, Gord Rice and Tena Giroux. Harold MacLeod with Betty Campbell, Gaston Durivage and Kathryn Durivage were one-game runners-up.

Betty and Norm Campbell were chairmen of the 10-team bonspiel aimed at attracting new curlers to the sport and giving former members a chance to warm up for the regular season which starts October 25. Ice chairman, Hugh Allan McDonald reports it is the earliest start ever at the Alexandria club.

Club president Art Craig presented prizes to bonspiel winners while Karen MacLeod, ladies president, welcomed all new curlers with a club pin, as special thanks for their participation.

At a recent executive meeting, match chairmen reported plans underway for regular club curling while the Hallowe'en Dance committee set the date on October 30 with judging to be held at 10 p.m. Costumed guests are welcome. The Christmas dance will take place December 11.

Glengarry Old Timers Hockey Tournament on weekend

On Saturday, October 23, the annual Glengarry Transport Limited hockey team will be holding an eight-team hockey tournament at the Glengarry Sports Palace in Alexandria.

Games will start at 8 a.m. and will continue all day, until winners are decided both in the A and B division.

Trophies will be donated by O'Keefe and will be presented to the A and B winners, with individual awards for both divisions. Admission will be $1, with children under 12 years old admited free.

First round of action is as follows:

8 a.m.-9:10 a.m. Green Valley Rockets vs Braves, Cornwall; 9:10 a.m.-10:20 a.m. Glengarry Old Timers vs Glen Walter; 10:20 a.m.-11:30 a.m. Cornwall Dalbec Sports vs L'Orignal; 11:30 a.m.-12:40 p.m. Vankleek Hill Assurance Theoret vs Clippers.

The B final will start at 5:20 p.m., with the A final slated to start at 6:30 p.m.

GLENGARRY SPORTS PALACE

PROGRAM

Wednesday, October 20
3 p.m. Free skating

Thursday, October 21
10-11:20 a.m. Mothers and tots

Friday, October 22
8:30 p.m. Clarence Creek vs Jr. B Glens

Saturday, October 23
8 a.m.-8 p.m. Glengarry Old Timers Hockey Tournament

Sunday, October 24
7:15-8:45 p.m. Public skating

Wednesday, October 27
3 p.m. Free skating

Repairs of All Makes of
WATER SOFTENERS
SALES - SERVICE - RENTAL
525-3877
Traitement d'eau COMFORT Water Treament
Gerald Ouellette tf

In Lochiel Nov. 8
RON MacDONELL
for
REEVE

- 8 years experience as councillor
- 2 years Glengarry Memorial Hospital board member
- 4 years Glengarry Sports Palace board member
- Member of Lochiel Township Roads Committee and Recreation Committee
- Glengarry Federation of Agriculture member
- Vice-president of Glengarry Historical Society
- Glengarry Caber Tossing Association executive member

for
Capable Leadership
and
Improved Communication with Ratepayers
ELECT:
Ron MacDonell, Reeve (X)

The Clansmen Shop
Specializing in Quality Imported Goods from Ireland and Scotland
Tartan • Woolens
China • Gifts
109 Pitt St., Cornwall
937-0475 41-tf
Prop. Sandy MacDonald

Take a walk, eh?
PARTICIPACTION

case
INDUSTRIAL OR AGRICULTURAL
MARLEAU GARAGE
SALES and SERVICE
Sales Representative
Nelson Menard, 524-5783
St. Bernardin, Ont. Tel. 678-2033

WHITE PINE LUMBER
Dressed Pine Boards
for shelving, flooring, wall panelling, wainscotting, board and batten
In Old Style Patterns
Wide Window Casing (Rosettes)
and Baseboards
Tel. 525-3040 23-tf

ECOLE SECONDAIRE
TAGWI
SECONDARY SCHOOL
NOTICE OF
SCHOOL COMMITTEE MEETING
WEDNESDAY, OCTOBER 27, 7:30 P.M.
Parents invited.
Are you interested in what your school is doing or not doing for your son or daughter?
Voice your concerns and questions to trustees and new principal.

AVIS DE
REUNION DU COMITE D'ECOLE
LE MERCREDI 27 OCTOBRE, 19h 30
Tous les parents sont invités.
Etes-vous intéressés à connaître ce que votre école fait ou ne fait pas pour votre enfant?
Exprimez vos désirs et posez des questions aux conseillers scolaires et au nouveau directeur. 42-1c

No need to wait for low-cost financing!
FORD LEADS THE WAY WITH 9¾% ANNUAL PERCENTAGE RATE
12-month* financing for qualified new Ford tractor buyers through Ford Credit Canada Limited. Plus waiver of finance charges until March 1, 1983!

NO PAYMENTS 'TIL SEPTEMBER, 1983!
Buy and take delivery of any new Ford tractor between September 1 and November 30, 1982, and we can help arrange financing through Ford Credit Canada Limited for qualified buyers for up to one full year at a low 9¾% ANNUAL PERCENTAGE RATE. A qualifying down payment or trade-in is required. Finance charges will not begin to accrue until March 1, 1983...and on annual payment schedules you'll make no payments until September 1, 1983! New related implements are eligible when purchased and financed with your new Ford tractor. Certain restrictions apply. Physical damage and credit life insurance are not included.

Choose the financing terms that suit you best!

Term ANNUAL PERCENTAGE RATE	*12 mo/ 9¾%	24 mo/ 10¾%	36 mo/ 11¾%	48 mo/ 12¾%	60 mo/ 13¾%
Cash price	$25,000.00	$25,000.00	$25,000.00	$25,000.00	$25,000.00
Down Payment/Trade-in	6,000.00	6,000.00	6,000.00	6,000.00	6,000.00
Amount Financed	19,000.00	19,000.00	19,000.00	19,000.00	19,000.00
FINANCE CHARGE	1,852.50	3,115.62	4,629.35	6,417.44	8,505.35
Deferred Payment Price	26,852.50	28,115.62	29,629.35	31,417.44	33,505.35
Annual Payment	$20,852.50	$11,057.81	$ 7,876.45	$ 6,354.36	$ 5,501.07

Example of a typical credit sale transaction, not necessarily for a particular Ford tractor.

OR LEASE AT 9¾% ANNUAL PERCENTAGE RATE!
The same low financing rates offered to purchasers also apply to leasing programs on new Ford tractors and implements . . . as low as 9¾% Annual Percentage Rate for up to 12 months. That means big savings, whether you buy or lease!

OR GET BIG CASH DISCOUNTS!
Factory incentive allowances now make it possible for us to offer substantial cash discounts in lieu of special financing. Ask us how much you can save on the tractor of your choice!

Extra Special on 672 Forage Harvester
Cash settlement allowance $1,250 or waiver of interest till March 1/83
Plus special Ford rebate. Call in for more information, offer expires Oct. 31/82.

TROTTIER FARM EQUIPMENT LTD.
Highway 43, Alexandria Tel. 525-3120
Ford Tractors Equipment

King Edward Hotel ladies' champions

The awards night for the ladies and men's fastball leagues in Alexandria was held on Friday, October 15 at the Glengarry Sports Palace.

In the ladies division, King Edward Hotel from Apple Hill were A Champs in the playoffs and also pennant winners. They were presented with both trophies and keeper trophies for each of the players.

Donald Filion and Elwyn Stirling coached the team and players were Joan Filion, Coleen and Betty MacDonell, Audrey Denneny, Shelley Benton, Heather Fournier, Myrna Frazer, Ellen Kristiansen, Pam MacCulloch, Jill Munro, Marilyn Sloan and Vivian Van Putten.

Alexandria Hotel, Cathy MacCulloch, mvp; Helene Seguin, msp.

Ray's Sealtest, Diane Ingram, mvp and Bonnie Murray, msp.

Caisse Populaire, Elaine Oetelaar, mvp and Denise Delorme, msp.

Roy's Garage, Elaine MacDonald, mvp and Anne Marie MacMillan, msp.

Sultan's Drugs, Suzanne Lauzon, mvp and Darlene Campeau, msp.

Souvenir plaques were also given to Bruno Lalonde, president of the league; Reine Bergeron who donated time for scorekeeping and Bernie Lalonde who acted as umpire for the league for the past seven years.

Individual league trophies went to: Sylvie Rozon, GTL, most improved player; Louise Sommers, Glengarry Glass, rookie; Anne Marie MacMillan, most sportsmanlike player; Audrey Denneny, mvp of the playoffs; Alexandria Hotel, most sportsmanlike team and Glengarry Glass, winners of the B trophy.

Most Valuable and Most Sportsmanlike trophies were given to individual team winners as follows:

Glengarry Glass, Louise Sommers, mvp; Lise Paquette msp.

King Edward Hotel, Joan Filion, mvp; Vivian Van Putten msp;

GTL, Sylvie Rozon, mvp; Carole Levasseur, msp.



OUTSTANDING PLAYERS—At the Annual Ladies' Softball Awards Night held in Glengarry Sports Palace on October 16 league trophies were presented to Anne Marie MacMillan, front left, most sportsmanlike player; Audrey Denneny, most valuable player of the playoffs. Back row: Carole Dumont who received the trophy on behalf of Sylvie Rozon, most improved player; Louise Sommers, league rookie and Suzanne Lauzon, most valuable player.

Midget Glens now 4-1-0

The Alexandria Midget Glens picked up a pair of pre-season victories last week, raising their pre-season record to 4-1-0.

Wednesday at home, they hammered Dorion 14-1, while Sunday they blanked St. Isidore 5-0, in a game played in St. Isidore.

Yves Poirier paced the locals attack on Wednesday with four goals and an assist. Francois Paquin had three goals and a helper, Gavin Fletcher two goals and the same number of assists, while Guy Quesnel, Leonard Seguin, Luc Sabourin, Sheldon MacDougall and Jean Lauzon registered singles.

Captain Benoit Ruel scored the lone Dorion goal.

After the game, defenceman Luc Sabourin announced that he will remain with the Junior "B" Glens for good. Wednesday's game was his last one with the Midgets.

On Sunday at the Recreation Centre in St. Isidore, Germain Sauve and Daniel Brunet played perfect netminding to help the Midgets to the shutout win. Five different players scored for the winners. They are Sylvain Jeaurond, Roch Sabourin, Guy Quesnel, Yves Poirier and Francois Paquin. Poirier also picked up two helpers.

The local club will have two other pre-season encounters this week. Wednesday at the Sports Palace they will be hosting a Montreal team whose name was not known at press time. On Sunday they'll travel to Dorion.

St. Lawrence League play opens up in early November. Apart from the Midget Glens, Char-Lan, Cornwall, South Stormont and North-Glen-Stor will be taking part in the league showdown this winter.

Golf and Country Club tries cribbage and pool

The Glengarry Golf and Country Club held its annual Fall Cribbage and Pool Tournament over the weekend.

Cribbage A Division Championship went to Therese Lemieux and the runner-up was Marcel Bellefeuille. The B Division was won by Gerry Bellefeuille with Maurice Seguin taking the runner-up spot.

There were 32 entries for the Pool Tournament. Top spot in the A Division was won by Rod MacDonald while second place went to Hubert Lapierre after a close match in the best-of-seven game finals.

The B Division was captured by Gerry Bellefeuille in another close contest with second-place winner Leo Lemieux.

Trophies and cash prizes were awarded to the winners in each category.



THE VICTORS—Highland Motors batted both the pennant and playoff trophies to victory in the Alexandria Men's Softball League. Receiving the awards at the Glengarry Sports Palace on Friday night were, front, left: Robert Lajoie and Luc Poirier. Second row: Alain Theoret, Bob Menard, Jacques Lajoie and Jean-Paul Claude. Third row: Jean Luc Desautels, Mike Vaillancourt and Yvan Desautels. Missing: Frank St. Pierre, Roch Lajoie, Andre Decoeur, Jean Seguin and Ron Brunet. Photo—Mervyn MacDonald

Blood is needed

There will be a Blood Donor Clinic on Friday, October 29 at Jean XXIII Senior School, 610 McConnell Avenue, Cornwall, from 2 p.m. to 8 p.m. The objective is 150 units. Sponsored by: The SD&G County RCSS Board, The Ontario English Catholic Teachers' Association, L'Association des enseignants franco-ontariens, The Canadian Union of Public Employees, Local 1223, and The Canadian Union of Public Employees, Local 1834, in co-operation with the Canadian Red Cross Society.

ONTARIO RESIDENTS
IN ORDER TO SERVE YOU BETTER
E. R. CAMPEAU INC.
SPECIALTIES
has a new phone number
613-347-3436 33-tf
Come and compare prices on all your building material needs
Open: Mon.-Thurs. 8 to 6, Fri. 8 to 9, Sat. 8 to 3
Located in Dalhousie Stn., Quebec


Ernest Campeau

Apples for Sale
McIntosh, Cortland,
Russets, Bancroft,
Wolfriver
Natural Apple Juice
FRITZ MULLER
Ste. Justine Orchard
3311 4th Conc.
Ste. Justine de Newton, P.Q.
Tel. 514-764-3440
41-2p

The Horseman Shop
Complete Outfitters for Horse and Rider



Fall Sales Special!
20% Off
Down & Polarguard
Jackets, Vests & Shirts
plus
Specials in both
English and Western
Departments
Located 6 mi. west of Williamstown on South Branch Rd.
Mrs. Catherine B. Miller, Prop.
R.R.1, Williamstown Tel. 931-1883
42-1c

MASSON
INSURANCE BROKERS LTD.
Independent Insurance Agents and Brokers of Ontario
8 St. George St. W.
Alexandria, Ont.
Tel. 525-1836
"ALL THE CHOICE IN THE WORLD"
INSURANCE BROKERS ASSOCIATION

Harvest Supper
St. Martin of Tours Parish
Glen Robertson
Sunday, October 31
4:00 p.m. to 8:30 p.m.
Menu includes: Hors d'oeuvres, Turkey, Stuffing, Meat Balls, Potatoes, Salads, Home Made Pies
Adults $6; Students $4; Children under 6 free
Listen to a Musical Concert in the church either before or after your supper
42-2p

MacGillivary's Outfitters
315 Clark Avenue, Cornwall
Tel. 933-4867
BAGPIPES
HIGHLAND
SUPPLIES
TARTAN
BY THE YARD
Anything Scottish—we have it

ALBUMS-MUSIC-ALBUMS
ROXY MUSIC — Avalon
ASIA — Asia
JON ANDERSON — Animation
STEVE WINWOOD — Talking Back to the Night
6.98 (Cassettes 7.49)
FLEETWOOD MAC — Mirage
NOW AT
JEAN STATION
14 Main St., Alexandria
Tel. 525-3808

WINTERIZE
GET YOUR CAR IN SHAPE NOW FOR COLD WEATHER DRIVING!
Let our experts tune your car.
The small investment you make in your car's well-being can pay important dividends.





• Hoses and Clamps
• Battery
• Electrical connections
• Lighting
• Filters
• Windshield Wipers
• Exhaust system
• Belts
HOURS:
Mon.-Fri.
8 a.m. to 11 p.m.
Saturday
8 a.m. to Noon
525-1480
GLENGARRY MOTOR SALES LTD.
ALEXANDRIA • ONT.

all IGA stores have warehouse prices

WEDNESDAY
SENIOR CITIZEN'S DAY
FREE DELIVERY

BULK FOOD SECTION
•Coffee •Cookies •Mix'n Match
•Candy •Fruit and Nut Mixes
•Spices plus Generic Products

ORANGE JUICE
FROZEN CONCENTRATED
PICNIC
355 mL CONT.
.63

APPLE JUICE
FROM CONCENTRATED
ST. HILAIRE
1.36 L TIN
.99

SOUPS
ASSORTED VARIETIES
HABITANT
796 mL TIN
.89

PINK SALMON
ADMIRAL
220 g TIN
.99

PEANUT BUTTER
CREAMY
SCHWARTZ
1 kg JAR
2.99

KETCHUP
HEINZ
1 L BTL.
1.99

MIRACLE WHIP
KRAFT
1 L JAR
1.89

HOT CHICKEN SAUCE
HABITANT
398 mL TIN
.59

POTATO CHIPS
IGA
200 g BAG
.89

FACIAL TISSUE
ASSORTED COLOURS
FACELLE ROYALE
THREE PLY, PKG. OF 100
.69

PAPER TOWELS
WHITE TWO PLY
PRONTO
2 ROLL PKG.
.85

POWDERED DETERGENT
TIDE
6 L BOX
3.49

IGA warehouse prices... EVERY DAY, EVERY WEEK!

WE RESERVE THE RIGHT TO LIMIT QUANTITIES.

IGA warehouse prices on FRESH MEAT

STORE HOURS:
Mon.-Wed. 8:30 a.m.-6 p.m.
Thurs.-Fri. 8:30 a.m.-9 p.m.
Saturday 8:30 a.m,-6 p.m.

CANADA GRADE "A" BEEF

BLADE STEAK — OR ROAST BONELESS
5.47 /kg
2.48 /lb

RIB ROASTS — FIRST 4 RIBS ONLY
5.69 /kg
2.58 /lb

RIB STEAKS — CAP OFF
6.35 /kg
2.88 /lb

TENDERIZED STEAKS — FROM THE HIP
7.67 /kg
3.48 /lb

SIRLOIN TIP — STEAKS OR ROASTS
7.45 /kg
3.38 /lb

INSIDE ROUND — STEAKS OR ROASTS
7.45 /kg
3.38 /lb

TOP SIRLOIN STEAK — BONELESS
6.57 /kg
2.98 /lb

CROSS RIB — BONELESS STEAKS OR ROASTS
6.13 /kg
2.78 /lb

OUTSIDE ROUND — STEAKS OR ROASTS
7.01 /kg
3.18 /lb

SHORT RIBS — FOR BRAISING
2.16 /kg
.98 /lb

RUMP ROAST — BONELESS
7.45 /kg
3.38 /lb

GROUND BEEF — REGULAR
2.80 /kg
1.27 /lb

GROUND BEEF — MEDIUM
3.51 /kg
1.59 /lb

GROUND BEEF — LEAN
3.95 /kg
1.79 /lb

T-BONE STEAK
7.67 /kg
3.48 /lb

SIRLOIN STEAK
6.13 /kg
2.78 /lb

RIB EYE STEAK
10.98 /kg
4.98 /lb

ROUND STEAK — FULL SLICE
7.01 /kg
3.18 /lb

TRUCKLOAD BUYS

BURNS MEATS LIMITED LOWERED THE COST ON A TRUCKLOAD OF THE THREE (3) ITEMS BELOW. IGA HAS LOWERED THE COST TO YOU.

BOLOGNA

BY THE PIECE ONLY
BURNS PRIDE OF CANADA
1.52 /kg
.69 /lb

PETER PIPER WIENERS

BURNS
454 g PKG.
.89

SAUSAGE

FARMER STYLE
STORE PACKED
BURNS
2.18 /kg
.99 /lb

POULTRY

FRYING CHICKENS — FRESH CANADA GRADE "A" UNDER 4 LBS.
2.18 /kg
.99 /lb

ROASTING CHICKENS — FRESH CANADA GRADE "A" OVER 4 LBS.
2.84 /kg
1.29 /lb

WHOLE CHICKEN — CUT-UP
2.40 /kg
1.09 /lb

CHICKEN HALVES
2.54 /kg
1.15 /lb

CHICKEN LEGS — QUARTERS
2.58 /kg
1.17 /lb

CHICKEN BREASTS — QUARTERS
2.62 /kg
1.19 /lb

CHICKEN LEGS — KNIFE CUT
3.06 /kg
1.39 /lb

CHICKEN BREASTS — KNIFE CUT
3.73 /kg
1.69 /lb

CHICKEN DRUMSTICKS — KNIFE CUT
3.28 /kg
1.49 /lb

CHICKEN THIGHS — KNIFE CUT
3.06 /kg
1.39 /lb

CHICKEN WINGS
2.60 /kg
1.18 /lb

CHICKEN LIVERS
1.30 /kg
.59 /lb

PORK

PORK CHOPS — LOIN CENTRE CUT
6.59 /kg
2.99 /lb

PORK CHOPS — LOIN RIB AND TENDERLOIN END
5.25 /kg
2.38 /lb

PORK CHOPS — LOIN BONELESS CENTRE CUT
8.36 /kg
3.79 /lb

PORK ROAST — SHOULDER BUTT
3.51 /kg
1.59 /lb

PORK CHOPS — LOIN BONELESS END CUT
7.03 /kg
3.19 /lb

PORK ROAST — SHOULDER
3.28 /kg
1.49 /lb



BEAVER CLUB—The annual Beaver Club dinner drew its usual festive crowd in Williamstown Friday. From left are Annette MacDonald, company clerk; Keith LeGault, chief factor; Laura Mary Hill, comforting squaw; and Jim Hill, chief senior wintering partner.

Staff Photo—Bob Roth

Green Thumbers claim honors

The Williamstown Green Thumb Horticultural Society met at St. Mary's Parish Hall for their first meeting of the 1982-83 season. There were 34 members and 10 guests present.

The members were shown the District Directors Cup which the society was presented with at the District No. 1 annual meeting held at Maxville. The cup is awarded to the society that shows the most achievement and improvement for the previous season.

R. G. Aalders of Alexandria spoke to the members on landscaping, the history of gardening through the ages and how to look after trees and shrubs. He answered the many questions of the members. Wendy Rozon and Freddie Turnbull won the door prizes.

The luncheon was provided by Marjorie Martin, Doris Stanley, Margaret Leonard and Jean MacIntosh.

The next meeting will be held on October 25 at 8 p.m. in St. Mary's Parish Hall, Williamstown. The speaker will be Mrs. Johnson on African Violets.

Everyone is welcome to attend.

Scouts succeed

The First Lancaster Beavers, Cubs and Scouts would like to send out thanks to all those who helped support them on Saturday, making their Apple Day a very successful event. Although it was a very cold day, quite a few parents came out and helped us, which was greatly appreciated.

The Lancaster Cubs have been busy making plans for their first outing of the year. On Saturday, October 30, they will be going to Morrison Island to do some hiking, practice their camping skills and participate in a number of outdoor activities.

News from Lancaster

by Joyce Lalonde

Mrs. Lily McKechnie has returned to her home at Armstrong, BC, after spending the past month with her sister, Mrs. Edna MacDonald.

Miss Alice Bellis has returned home after spending the past two weeks with friends and relatives in Montreal.

Dr. and Mrs. Donald H. Campbell of Niagara on the Lake and Mr. and Mrs. Grant Pattingale of Chelsea, attended the funeral of Dr. Donald P. Grant, their uncle. They also visited relatives at Summerstown and Mr. and Mrs. Howard Pattingale and family in Lancaster.

Wishes for a speedy recovery are extended to John Fourney a patient in a Cornwall hospital.

EUCHRE

Winners at a euchre party held in the Legion Home sponsored by the Ladies Auxiliary were: Marie Menard, Florida Legroulx, Peggy Bray, Harold Lauzon, Steve Fourney, Ivan Clark, Shirley Booker, Ethel Clark and Dorothy Roy.

FAMILY PARTY

A family gathering was held recently at Glencairn Croft in Lancaster hosted by MacGregor and Elsie Roulston. In attendance were: Norman, Norma, Janet and David Mathieson of Dorval, Laurie Tropz of Baie d'Urfe, P.Q., Peter Mathieson of Ottawa, Edna, Brian, Kanine and Stephanie Mathieson of Ottawa; Donna, Al and Sharon Watson, Ottawa and Rod, Gloria and Johnathon Mathieson of Kanata.

FAMILY FILMS

Starting on Wednesday, October 20, Dr. James Dobson's series "Focus on the Family" will begin at 8 p.m. in the Char-Lan District High School cafetorium. The first film and discussion is titled "The strong willed child." The series lasts for seven weeks ending on December 1. A different subject is discussed each week. Everyone is welcome.

WINNERS

Winners at the Glengarry Community Club's birthday euchre were: Clarice MacPherson and Wm. McMath, lone hands; Mary Rose Pilon, ladies' high; Mary McMath, low. Wm. McMath, men's high; John King, low; George Heath, door prize. Birthday wishes were extended to Ernie Pain and Donald MacGregor who were unable to be in attendance.

Dr. Donal F. Conway
will be away from his office from
Saturday, October 25 to 31
Re-opening Monday, November 1
41-2c

Learn about tree farming

The Bainsville Women's Institute held its October meeting at the St. Andrew's United Church, Second Concession. The roll call was "Bring a display of leaves" which turned out being beautiful and most interesting. Mrs. Archie Robertson commented on the motto that "God made nature beautiful, let's keep it that way."

We were honored by having George Elliott, Glentassie Farm, First of Kenyon, come to us with his slides and commentary. His slides featured a walk through our four seasons and named "At the Edge of the Field." These pictures were mostly all taken on his own property. Mr. Elliott grows and sells spruce and Scotch pine trees and he informed us that he can grow approximately 1,230 trees per acre in rows six feet apart and spaced five feet apart in the row. The average life before ready for sale is 10-12 years for spruce and six to eight years for Scotch pine. Many of his pictures featured insect and animal life which were most fascinating. Different fungi were shown and each fungus has a different role to play. He called this process "Nature at work in the woods."

Mrs. Wm. Mitchell graciously thanked Mr. Elliott and we then enjoyed a social hour over lunch being served by Mrs. J. M. Petrie, Mrs. Lloyd McRae and Mrs. Ron McRae. We were favored by having several of our husbands present and they thoroughly enjoyed the evening also.

Wins promotion

Merle DeMoulin of Chateauguay has been appointed vice-president and general manager of Arborite (R) Products.

Mr. DeMoulin brings to this appointment a very extensive knowledge of the laminating industry in North America due to his many years of experience in all phases of this business. In his previous position as director of marketing, Arborite (R) Products, Mr. DeMoulin was responsible for the very successful introduction of the low pressure laminate product lines from Huntsville into Canada which has resulted in Arborite (R) Products' now having a very strong market share in this business in Canada. He will be a member of Construction Materials' Senior Management Team.

Mr. DeMoulin is well known in the Lancaster area. He is a grandson of the late Doctor and Mrs. D. E. DeMoulin.

Plans 'big event'

A committee is busy working on plans for the Fourth Annual "Big Event," to be held in Salem Church Hall, Summerstown on Saturday, November 6.

The booths will include, antique dealers, furniture, dishes, etc. There will be hand crafts, jewellery, dolls, collectables, depression glass and items from Occupied Japan.

There will be UCW booths with home baking, jams, jellies, pickles, house plants and books, white elephant and craft tables.

Refreshments will be available all day.



DUBOIS—LLOYD

Residing in Toronto

The marriage of Elizabeth Lloyd and Michel Dubois took place on July 10 in Sacred Heart Church, Cardinal, Ont. Reverend E. J. Keyes officiated at the double ring ceremony.

The bride is the daughter of Sylvia and Philip Lloyd, formerly of Alexandria. The groom is the son of Hubert and Marie-Claire Dubois of Alexandria.

The bride was attended by her sister Laurie Lloyd. Denis Dubois, brother of the groom, was best man. The ushers weere Daniel Dubois and Tom Lloyd.

The soloist was the groom's father, Hubert Dubois. The organist for the ceremony was Gisele Laroceque, the groom's aunt. Amber Adams read the selected readings.

The reception was held at the home of the bride. The couple are presently living in Toronto.

Gaelic resumes

Gaelic classes will resume on October 23. They will be held, as usual, at Glengarry District High School, Alexandria, every Saturday afternoon commencing at 1:30. The teacher will again be Donald Rankin of Ottawa but formerly of Cape Breton. There will be two levels taught, beginners and advanced, and Mr. Rankin has an interesting program planned for both. This is a golden opportunity to learn the language, and all interested people, young and old, are invited to attend.

CASH'N CARRY SALE
— UNTIL OCTOBER 30 —
Here are some of our saving specials
2" ALUMINUM STORM DOOR
$159.95
ALUMINUM K-TYPE EAVESTROUGH
50% OFF
STELCO STEEL SIDING
$82.93 PER PACKAGE
Just a few examples to show you that we mean business!
— MANY MORE VALUES —
Available at:
PICHE BROS.
Raingutter & Siding Systems Ltd.
28 Bedford St., Cornwall
Tel. 938-3257 or 933-2549
and at our
Main St., Alexandria location
42-1c

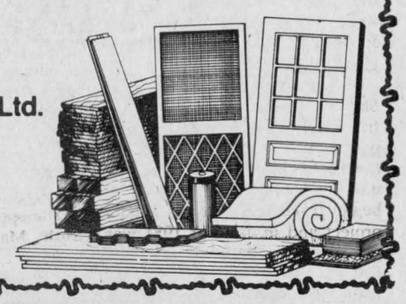

BROOKDALE CINEMAS 938-8414

1 THE BEST DOUBLE FEATURE OF THE CENTURY
STAR WARS AND THE EMPIRE STRIKES BACK
ONE COMPLETE SHOW
Star Wars 7 p.m. Empire Strikes Back 9:10 p.m.
PARENTAL GUIDANCE ADVISED
SATURDAY AND SUNDAY MATINEES 1 P.M.

2 Diner
7 and 9:15 p.m.
14 ADULT ACCOMPANIMENT REQUIRED UNDER AGE OF 14
(not suitable for children)
Warning: Some language may be offensive

3 HELD OVER BY POPULAR DEMAND!
18TH WEEK
"THE SUMMER'S BEST MOVIE." NEWSWEEK
E.T. THE EXTRA-TERRESTRIAL
A UNIVERSAL PICTURE
PARENTAL GUIDANCE ADVISED
7 and 9:15 p.m.

FRITZ FINE FOODS AND DELICATESSEN
8th Concession
Charlottenburgh
Call us for your custom meat cutting needs.
Fritz Leicht 37-tf *Tel. 525-2909*

Lancaster Inn
LANCASTER INN
Hwy. 2, 2 miles west of Lancaster
WEEKEND SPECIAL
FRIDAY, SATURDAY, SUNDAY
12-OUNCE CHAR BROILED T-BONE STEAK
SERVED WITH FRIED MUSHROOMS, VEGETABLES, BAKED POTATO OR FRENCH FRIES, SALAD, TEA OR COFFEE AND DESSERT
$9.50
Relax in a warm and cozy atmosphere and enjoy our delicious steak.
For reservations: Tel. 347-3084
42-1c

FALL
Food Savings Fest

Mom's Margarine, parchment	2 lbs. $1	Primo Tomato Paste, 5½ oz.	2/.89
Duncan Hines Cookie Mix, asst.	1.59	Tenderleaf Tea, 100 bags	1.29
Primo Tomatoes, 28 oz.	.89	Campbell's Tomato Soup, 10 oz.	3/$1
Primo Spaghetti or Macaroni, 500 g	.69	Ontario Potatoes	50 lbs. 3.29

— MEAT SPECIALS —

Wieners	1.49 lb.
Pastrami	3.49 lb.
Pork Spare Rib Riblets	.89 lb.
Slab Bacon, by the piece	1.69 lb.
Turkey Drumsticks	.89 lb.
Fresh Pork Roast, 5-6 lbs.	1.39 lb.

— FREEZER SPECIALS —
GRADE A-1 CANADA BEEF

Sides	1.49 lb.	Fronts	1.35 lb.
Hinds	1.69 lb.	Long Loins	1.99 lb.

LOIN OF PORK, 12-14 LBS. 1.99 lb.
WHOLE OR HALF PORK 1.19 lb.

All these prices include cutting, wrapping and freezing.
Cutting and wrapping will increase price per lb.
LANCASTER DISCOUNT FOODS LTD.
109 Main St., Lancaster Lorne Leblanc, Prop. Tel. 347-2868



GAGNON—CHARTRAND

Wed in Lasalle

The marriage of Manon Chartrand and Roger Gagnon took place in St. Catherine Laboure, Lasalle on Saturday, September 4 at 2 p.m. Reverend Gaston Marcil officiated at the double ring ceremony.

The bride is the daughter of Roland and Simonne Chartrand of Longueuil and the groom is the son of Fernand and Denise Gagnon, RR1, North Lancaster.

The bride was attended by Nicole Valade as matron of honor and Sylvie Cardinal as bridesmaid. Melissa Lagace was flowergirl.

Pierre Valade was best man and Daniel Dubois acted as usher.

Following the ceremony the banquet and reception was held in Green Valley Pavilion.

The couple are residing in Lasalle.

PEOPLE on the MOVE

With Mr. and Mrs. Arcade Trottier over the Thanksgiving weekend were: Mr. and Mrs. Gerald Trottier, Julie and Jenny of Rimouski, Que.; Mr. and Mrs. Ovila Dumouchel and Vicki and Marc Martel of Lachute; Mr. and Mrs. James Rowly, Kim and Toni of Long Sault; Mr. and Mrs. Harold Rowly and Mrs. Ida Rowly of London, England, visited with the Trottiers recently and were overjoyed with the spectacle of the RCMP ride.

Miss Mary McDonald of Winnipeg spent last week visiting with Mrs. Jeannine McDonald and family.

Dr. and Mrs. Ole Neilsen, Saskatoon, spent Thanksgiving in the area doing research on Bethunes and MacCuaigs.

Mrs. Neilsen spent Sunday evening with Mrs. Harriet MacKinnon chatting about their MacCuaig ancestors and relatives.

Dr. Neilsen, a veterinarian, is spending a month lecturing at Guelph before they go on to San Diego for the balance of his sabbatical.

Mrs. Margaret Routhier returned home on Thursday after spending a month in Edmonton with her daughter Betty, husband Blaine Coleman and children Brenda and Barry. She also visited her son, Martin in Calgary.

Kerby Kelly of Waterloo spent the long weekend with his grandmother, Mrs. Howard Kelly. She also had Mr. and Mrs. Terry Kelly, Joanne and Nancy of Cornwall.

Mrs. Donald Weir of Montreal enjoyed a week with her sister Mrs. Barbara MacDonald, Catherine Street East, Alexandria.

Miss Mamie MacMillan of Alexandria and her cousin Mrs. Neil Blair had a very enjoyable holiday trip to the West Coast.

Tom Douglas of Winchester enjoyed Thanksgiving weekend with his mother Mrs. Lila Douglas, Elgin Street West.

Mr. and Mrs. Alex MacDonald, Robert McLennan, Duncan McLennan, Ranald McCormick, all of Cornwall, attended the funeral on Saturday last of Miss Mary A. McCormick, at St. Finnan's Cathedral. Mr. and Mrs. Duncan MacDonald and daughters of Lancaster were also in attendance.

Austin Kennedy of Ottawa and Mrs. Howard Kennedy also of Ottawa visited with their brother-in-law, Jim Weir recently.

Mr. and Mrs. Grant Lyons of Cornwall attended the funeral of the late John C. Gauthier last Saturday at St. Finnan's Cathedral.

Mr. and Mrs. Lloyd Douglas of Brockville enjoyed the weekend in Alexandria and Glen Robertson.

We extend a very warm welcome to former residents Mr. and Mrs. Henry Duggan of Montreal and Lancaster who have taken up residence at 73 Sinclair Street this weekend.

Mr. and Mrs. Phil Kaufmann arrived Friday last from their home in Landis, Sask., to reside at her home in Alexandria for the winter months.

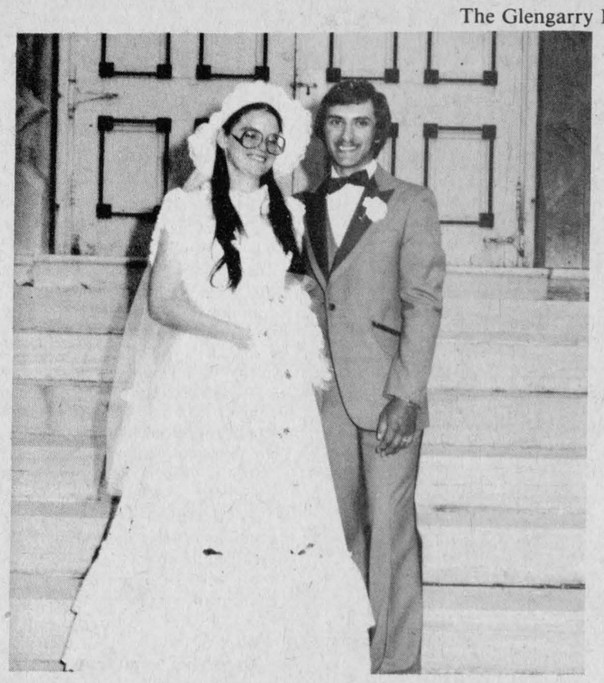

OUIMET—WOOD

Exchanged vows

A lovely summer wedding took place in St. Finnan's Cathedral when Karen Wood and Pierre Ouimet exchanged vows. Monsignor D. B. McDougald officiated; Christena MacDonald was organist and soloists were the bride's sisters, Pat Bethune and Marlene MacDonald.

The bride is the daughter of Mr. and Mrs. John Wood of Alexandria and the groom is the son of Mr. and Mrs. Donat Ouimet of RR3 Alexandria.

Escorted to the altar by her parents, the bride wore a gown of white tiered flock-dotted Swiss lace trimmed with tiny pink rosebuds over peau de soie. A three-quarter length veil fell from her picture hat and she carried a bouquet of pink roses.

The bride was attended by the groom's sister, Lucille Menard as matron of honor in a gown of pink with matching printed jacket and bridesmaids were her sister Joanne Wood and her cousin, Melanie McMillan. A niece, Kim Kennedy was flower girl in a gown of light blue.

Richard Ouimet was best man for his brother and ushers were John Wood, brother of the bride and Rejean Menard, a brother-in-law.

The reception following the ceremony was held at the Bonnie Glen. Guests were present from Cornwall, Ottawa, Nepean, Bradford, Toronto, Guelph, Nova Scotia and Montreal.

The couple honeymooned in Niagara Falls and are residing at RR3 Alexandria.

Moose Creek "Muse"

Gordon McLean of Toronto spent the weekend with his mother, Mrs. Olive McLean and brother, Alastair McLean.

Mr. and Mrs. Pierre Le Bouthillier (Carole Boisvenue) of Moncton, spent the past week visiting with her mother, Mrs. Martine Boisvenue.

Mr. and Mrs. Alain Brabant (Valerie Robertson) spent the weekend with her parents, Mr. and Mrs. Beverly Robertson and family.

Mrs. Alexander McLean and son, Alastair McLean spent the weekend with Mr. and Mrs. Burns McLean and family of Sterling.

Mrs. Hilda McRae spent the past weeks with Mr. and Mrs. Dwayne McRae and family of Cornwall. She is at present visiting her daughter, Mrs. Herbert Robinson, Mr. Robinson and family of Brockville.

Recent visitors with Mr. and Mrs. Wilfred Beauchamp were their daughter, Mrs. Eileen Whiteley of Ottawa and their grandson, Charles Bradley of Georgetown.

Psychogeriatric team were guests

The Fall Thankoffering meeting of the Alexandria United Church Women was held in the Church Hall recently. Chris Sova conducted the worship, based on the poem "Beatitudes of the Aged," from a worship centre decorated with a fall Thanksgiving theme.

The Psychogeriatric team of Sheila Casgrain and Debbie Laframboise explained the background and needs which led to the establishment of this resource unit in the Mental Health field. It began three years ago as a pilot project and in June of 1981 was given permanent funding by the Ontario Ministry of Health. The team includes a social worker, an occupational therapist and two registered nurses.

The team operates from the Psychiatric Unit of Cornwall General Hospital and provides a wide range of services to people over 65 who have emotional and social problems. Upon a referral from the family physician the team provides an assessment of the patient's condition, develops a treatment plan and provides a follow-up. A rather disturbing statistic is that 30 per cent of the population over 65 have diagnosed psychiatric problems.

The speakers were thanked by Ruth Marshall and presented with a memento of their visit.

President Helen Upton conducted a brief business session.

The date of the annual Christmas bazaar was set for Saturday, November 20. This year will mark a departure from the afternoon tea feature to a noon luncheon of soup and pie for shoppers who come to browse at the bake and handicraft tables. Hours will be from 11:30 a.m. to 2:30 p.m.

The UCW will visit the Community Nursing Home on Thursday, December 30 with treats and singing.

The next meeting will be Thursday, November 11 at 7:30 p.m. in the church hall.

Lunch was served by hostesses Colleen Shepherd and Chris Gill.

Residents celebrate

by Marguerite Seger

The Glengarry Hospital Ladies Auxiliary hosted the October birthday party held at the Community Nursing Home for those celebrating their birthdays. The entertainment was held on Monday, October 18 in the cafeteria of the home which was nicely decorated for the occasion.

There were nine residents who had birthdays in October. Beatrice Blais who was 87 was born October 5, 1895. Albert Deschamps, 81, was born October 10, 1901; Noe Deschamps, 87, was born October 22, 1895; Catherine MacLeod, 94, born October 22, 1888; Edmond Rochon, 66, born October 26, 1916; Joyce Osborne, 83, born October 27, 1899; Anna Jane Calvank, 99, born October 28, 1883; George Gibbs, 78, born October 29, 1904; Elzear Andre, 80, born October 30, 1902.

The president, Mrs. Marjorie Crowley, presided and cut the lovely, large, nicely decorated birthday cake which was baked by Mrs. Jeannine Boileau. Assisting were Florence Montpetit, Ruth Campbell, Pebbie MacMillan, Claire Dumouchel, Rose Laporte and Zoe Grant.

The musical part of the entertainment was provided by Ruth Ann MacPherson on the accordian and piano, with Mrs. Edna MacMillan on the violin, while Mrs. Lorna Chapman rendered several solos. Those celebrating were each presented with lovely gifts.

Delicious refreshments were served by the hostess and her helpers.

Approaching marriage

LALONDE—LEFEBVRE

Mrs. Gerald Lalonde of Cornwall, announces the approaching marriage of her daughter Joanne to Roch, son of Roland and Colombe Lefebvre of Summerstown. The marriage will take place in St. Therese Church, Cornwall, on Saturday, November 6, 1982.

LIONS 300 CLUB WINNERS

FRIDAY, OCTOBER 15

277—Richard, Odette and Jennie
198—Lise Quesnel
183—Betty Quesnel

$100 Winners of St. Alexander's Draw

CLUB 500

Lochiel, Ontario

299—Denis Lemay, Grenville
258—Henri Doré, Green Valley
206—Rolland O. Sabourin, Moose Creek
274—Joanne Leroux and Mrs. Poulin, Lancaster
451—Henry VanderByl, Lochiel
336—J. J. Reid, Alexandria
389—Movement R³, Fr. Denis Vaillancourt, Glen Robertson
213—Eliza A. McCormick, RR5 Alexandria

PENTAGON-RAYMOND | COURTIERS D'ASSURANCES INC. INSURANCE BROKERS INC.
48 KENYON ST. W.
ALEXANDRIA, ONT. K0C 1A0
BOB MENARD
Res: 525-3203 38-40tf Bus: 525-4944

IT'S OUR Anniversary



Come and celebrate our 28th Anniversary with these SPECIAL BUYS from October 21 to 30

All Slacks, Skirts and Dresses 20% OFF

Blouses, Suits and Cloth Winter Coats 10% OFF

LALONDE'S LADIES' WEAR

24 Main St., Alexandria Tel. 525-3162 42-1c

Blakely, Craig, Viscount & Co.
CHARTERED ACCOUNTANTS
Alexandria, Ont.
45 Main Street Tel. 525-3353
10-tf
Other offices in Cornwall and Morrisburg

BULOVA
A TRADITION IN TIME

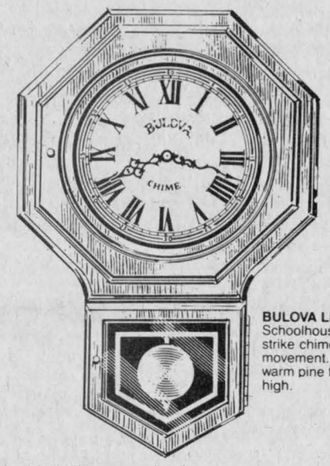

BULOVA LITCHFIELD Schoolhouse clock with strike chime pendulum movement. Solid wood, warm pine finish. 22½" high.

The old schoolhouse clock returns... recreated by Bulova in all its homespun elegance. With traditional features... solid wood cabinet, octagon shaped case, swinging pendulum, full numeral dial. Plus modern convenience... a battery-operated electronic movement that never needs winding.

We have a fine collection of today's old schoolhouse clocks. In a wide price range

NOW 15% OFF
ALL BULOVA WALL CLOCKS

BRUNO PIGEON
JEWELLER & GIFT SHOP
13 Main St. N., Alexandria Tel. 525-1518

APPOINTMENT

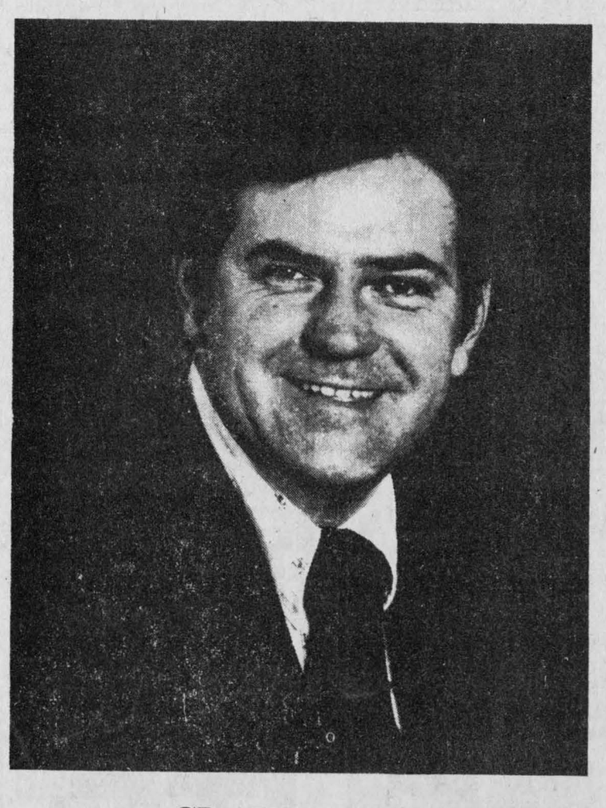

CLAUDE QUAN

Michel Patenaude, General Manager of Glengarry Motor Sales is pleased to announce the appointment of Claude Quan as sales representative. Claude has been employed by Belisle Chevrolet-Oldsmobile in Rigaud for the past 2½ years.

Claude would like to invite all of his friends and customers to visit him for all their needs in sales and service at Glengarry Motor Sales Ltd.

GLENGARRY
MOTOR SALES LTD.
ALEXANDRIA • ONT.

42-1c
Highway 34 South 525-1480



THE LEAHY FAMILY

Family to perform here

Appearing at the Bonnie Glen on Saturday, October 30 will be the well known Leahy family.

The Leahys, 10 in number, ranging from six to 18 years old, live on a beef farm in Lakefield near Peterborough. Music has always been a way of life in both the father and mother's family.

In the father's (Frank) family were nine boys all musicians. Frank always had his own band until the children were old enough to form their own.

Julie, the mother, also an excellent musician, came from Inverness County in Cape Breton, where bagpipes, Scottish music, fiddling and step dancing were part of everyday living. As a young girl, Julie went on a vacation to an uncle's in Barry's Bay where the two musical people met and it was the start of one of the greatest families in entertainment.

As the children grew older they showed them their knowledge of music and step dancing. Later they were placed under the guidance of two of the finest dance instructors. Gilles Roy and Donnie Gilchrist changed their style from Scottish to Ottawa Valley.

They have won many contests and also have been invited guests at many fiddling contests and country fairs in Ontario, New York State, and Tralee Ireland, Musek 80 and two weeks at Toronto Ex.

Assesses additives

Dr. John Holme will be at Kemptville College of Agricultural Technology on October 20, 1982 to explain the role of food additives in food processing. Dr. Holme, Director of the Food Research Institute with Agriculture Canada and visiting professor at the University of Ottawa in Food and Nutrition will answer questions regarding food additives as well as their role in the processing, formulation and manufacture of food.

Dr. Holme will explain what an engineered food is and what some of the additives are that are used in this process and how they work with food. There will be ample time to ask questions and explore the fascinating world of food engineering.

Participants are invited (no registration cost) to be the guests of the College on October 20 for this exciting lecture. The lecture will begin at 7:30 p.m. in the auditorium of the F. J. Parrish Building, KCAT.

For further information, please contact Pat Johnson, Food Service and Technology Section at 613-258-3411 ext. 272.

Voting is essential

On November 8, electors casting votes in municipalities throughtout Ontario will help do their part to govern the province's complex and diverse municipal structure.

In all, nine different types of municipalities in Ontario exist to deliver a broad range of community services. The largest units are regional and county municipalities. These are called the upper-tier municipalities.

Politically, each upper-tier municipality is a federation of the local municipalities, which are represented in approximate proportion to population by councillors who have been elected by voters.

Upper-tier municipalities such as the United Counties of SD&G, exist to provide region-wide services like major roads, planning and social services.

The "lower-tier" municipalities—cities, boroughs, towns, villages and townships—provide local services and facilities like garbage collection, fire services, local streets and sidewalks, and cultural and recreation facilities.

In Northern Ontario, the Region of Sudbury is the only two-tier system. The 187 local municipalities in the North vary from tiny townships to large cities like Thunder Bay and Sault Ste. Marie.

Two-thirds of Ontario's population live in one of Ontario's 47 cities or the four "boroughs" of Metro Toronto.

However, the average municipality in Ontario has a population of 10,000. There are more than 600 municipalities with a population of less than 5,000 and approximately 470 having less that 2,500. These smallest units represent 60 per cent of all municipalities but contain only nine per cent of the population.

The largest Ontario municipality is Metro Toronto, created in 1953 by a federation of the City of Toronto and 12 local municipalities that were part of York County.

In 1967, the 13 municipalities were reduced to six by amalgamation: the City of Toronto, the City of North York, and the Boroughs of York, East York, Scarborough and Etobicoke.

Among the smaller units, townships normally require a minimum population of 1,000, villages 500, towns 2,000 and cities 15,000 to be established as municipalities of these types.

Agricultural News

by
Glen J. Smith
Agricultural Representative

1982 FARM TAX AND BUSINESS SEMINAR

There will be a one-day Farm Tax and Business Seminar for those who service farmers' business and tax needs. The seminar will be held in the Gymnatorium at the Kemptville College of Agricultural Technology on Tuesday, November 9, 1982, from 8:45 a.m. to 4:30 p.m.

The objective of this seminar is to enhance the working knowledge of legal and accounting procedures and tax laws as they pertain to the organization, operation and transfer of the family farm business.

Last year's seminars' evaluation indicated a desire to discuss farm proprietorships and transfers, taxes (including budgets) and farm financial matters. Accounting, legal and farm management practices, requirements and opinions regarding farm tax and business planning will be presented and discussed.

The agenda is as follows: 8:45 a.m., registration and coffee; 9:15 a.m., Farm Business Transfer; 12 noon, luncheon; 1:15 p.m., farm business and finance; 2:45 p.m., tax and budget update; 4:30 p.m., evaluation and adjournment.

The registration fee of $35 is payable at the time of enrolment. Please make your cheque payable to "Farm Tax Seminar Committee." This fee will be used to pay for resource persons, noon luncheon, meeting room, course materials, coffee and apple breaks.

Major papers and case studies are being prepared and will be presented by a chartered accountant, a lawyer and a farm management specialist. Whenever possible, personnel from Revenue Canada will be available for the tax update and for questions.

For registration forms or further information please contact the Agricultural Office.

WINTER EXPERIENCE PROGRAM LAUNCHED

The Ministry of Agriculture and Food in conjunction with the Youth Secretariat, is offering an employment program for youth in Ontario. To be eligible for employment, the youth must be between 16 and 24 years of age and looking for work for at least 12 weeks. Preference will be given to those who want to work and will not necessarily be based on educational qualifications.

The employment period is for 12-20 weeks beginning no earlier than November 8, 1982 and ending no later than March 30, 1983. Deadline for applications for initial employment is November 1, 1982. The youths will be placed on farms with the idea that they will be obtaining on-the-job training. The employee must be willing to do any sort of farm labor, including cleaning barns, keeping records, operating machinery and general maintenance. Horticultural enterprises are also included.

Host farmers for the program are also required. They must be willing to train youths for the winter months. There is no direct cost to the farmer; however, in some cases room and board may be requested. Farmer hosts are needed who are willing to provide a source of information and experience to these youths.

More information and application forms for youth employment and for host farmers are available at the Agricultural Office.

RESULTS OF HOLSTEIN SHOW, OTTAWA WINTER FAIR

Premier Breeder and Premier Exhibitor, Gerald Hunter of Smiths Falls. Grand Champion cow, Burnacres Terri, owned by Horace Nixon, L'Orignal. Reserve Grand Champion cow, Kempcrest Fury Spotty, owned by Rossane and Daniel Beamish. Junior Champion heifer, Montmaple Christina, owned by Oran Montgomery, Avonmore. Reserve Junior Champion heifer, Sunnylodge Magic Elevation, owned by Carl Smith, Sunnylodge Farm, Chesterville.

Other local entries who did well were: Gerald Jans, Moose Creek, who placed second with his Junior heifer. Kenneth Allen, Vankleek Hill, who placed first in the Senior heifer class. Murray Howes, Dalkeith, who placed first in the bull class and second with his Senior heifer. Oran Montgomery, Avonmore, placed second in the 2-year-old class. Archie and Campbell MacGillivray, Dalkeith, placed third in the 2-year-old class. Robert MacDonald, Dalkeith, placed first and fourth in the 3-year-old class and first in the progeny of dam class. Dougal MacLeod, Glendalk Farm, Dalkeith, placed third in the 3-year-old class. Robert MacRae, Lancaster, placed fourth with his senior heifer.

SEED AND FARM PRODUCE OTTAWA WINTER FAIR

William E. Johnston of Martintown was recipient of the King Grain Special awarded to the exhibitor winning the highest number of points in the hayseed classes.

4-H CLASSES OTTAWA WINTER FAIR

Lorna Howes, Dalkeith, placed second in her group in the Junior 1982 Holstein heifer class. Kathy Howes, Dalkeith, placed second in her group with her Junior 1981 Holstein heifer class.

Andrew Emard, Williamstown, had the Champion Senior Simmental heifer.

District fair boards meet

On Saturday, October 16, delegates from 15 of the 17 Fair Boards of District I met in Vankleek Hill for their annual meeting.

District I includes Vankleek Hill, Maxville, Williamstown, Avonmore, Newington, Chesterville, Spencerville, Metcalfe, Russell, Carp, Merrickville, The Ottawa Exhibition, The Ottawa Winter Fair, Richmond, Gloucester, South Mountain, and Navan.

Lloyd Morrison, district director, Navan, chaired the meeting. He stated that he had visited several of the fairs in 1982 and was very impressed with the quality of the exhibits, the entertainment and the value of the fairs as an agricultural showplace.

Mrs. Irene Richardson, ladies division director, thanked all the fairs for inviting her to their exhibit. She visited all of the fairs, and saw a growth in the number of exhibitors and remarked on the quality of the ladies work.

Reports were given by all of the fair boards represented. It was generally noted that attendance was up from other years and the number of exhibitors is increasing. The fair directors are proud of this accomplishment. They endeavor each year to present a prize list of interest to all age groups, and to provide an exhibition suitable to urban and rural population alike.

District I Executive provides a liaison between the various boards and the Ministry of Agriculture, Horticulture and Agricultural Societies Branch, Toronto.

Bud MacMillan, Ottawa, was elected as new district director. Ladies representative will be Mrs. Elsie McBryde, Spencerville, and her assistant Mrs. Lyla Coombes of Vankleek Hill.

The Fair Board representatives enjoyed a delicious meal at the Vankleek Hill Curling Club, and then heard an after-dinner speech by Dr. Don Cherry (DVM) of the Ottawa Exhibition. Shirley Howes of Vankleek Hill acted as Master of Ceremonies.

The 1983 meeting will be held in South Mountain.

Branch has own services

Mrs. Sheila LaFave president of the newly formed Charlottenburgh Township Branch of the Canadian Cancer Society announces that as of November 1, 1982, Charlottenburgh will have its own cancer services. Anyone in need of assistance is asked to contact the Patient Services Chairman, Mrs. Katherine Cumming at 347-2986.

In Memoriam donations may be made in the area by contacting the Treasurer, Mrs. Mae Levert, 347-3566.

Winners at euchre

Winners of the Tuesday, October 12 euchre sponored by the Legion Auxiliary were: Ladies' high, Violet MacDonell; ladies' low, Mel Leduc; men's high, Harvey Leduc; men's low, Ron Levac. Skunks were Mel Leduc and Maureen Pigeau, while the door prize went to Margaret MacKinnon.

The next euchre is scheduled for October 26.

I. R. BELL & SON
Scrap Metal, Batteries
Radiators, Copper, Brass and Steel
Top Price Paid
Isadore Bell
Tel. 933-1119
3000 Copeland St.
Cornwall, Ont.
23-tf

Whitewashing and Disinfecting
High Pressure Washing
Bill Anderson
Tel. 674-5765

14¼% G.I.C. - R.R.S.P. 5 YR. TERM ANNUAL INTEREST
14% G.I.C. - R.R.S.P. 1 & 2 YR. TERM ANNUAL INTEREST
ANNUAL INTEREST 3 YR. TERM G.I.C. - R.R.S.P. 13½%
MONTHLY INTEREST 1, 2 & 5 YR. TERM G.I.C. 13¼%
MEMBER CANADA DEPOSIT INSURANCE CORP.
SEAWAY TRUST COMPANY
CORNWALL REPRESENTATIVES
Gifford Associates
504 PITT STREET
Call Doreen Hebert
937-0118

GLENGARRY OIL SEEDS LTD.
NOW ACCEPTING
SOYBEANS
for cleaning, drying and storage
Storage limited, book now.
Advance payment forms now available.
Phone ahead — 347-3803
41-2c

B & R Mechanical Services
Plumbing, Heating
Ventilation and Gas
SPECIAL UNTIL NOV. 2
WATER BOWLS AT COST PRICE
Beatty water bowls with 1¼" clamps $21.75
De Laval water bowls with 1¼" clamps $29.50
Jutras water bowls with 1¼" clamps $29.75
Contact: Brian McVicar or Richard Cardinal
678-2254 - 674-5426 - 242-8997
40-7c

HOMELITE®
has it all
Beat the energy crisis with a Homelite chain saw.
Great for cutting firewood or doing odd chores around the farm or cottage. Homelite has a chain saw to fit your needs. Homelite has great features like the Safe-T-Tip which completely eliminates kickback, plus a sturdy hand guard as standard equipment on all models.
See your nearest Homelite dealer and get a Homelite ... the Chain saw King.
•Textron Canada Limited Registered User.
Special on Bar Oil and 2 Stroke Oil
McKerlie Millen ASSOCIATE
A.S.P.
AUTO SERVICE PARTS
83 Main St. N., Alexandria
Tel. 525-3620
42-1c

Serving you for 7 years
in your community
Ralph's
Automatic Transmission Specialist
Six months or 6,000 mile warranty
We install Shift Kits
Transmission Oil Coolers
and perform Transmission Tune-ups
Free Estimates and Diagnosis
2 miles east of McCrimmon on Lochinvar Road
Tel. 613-525-3194
39-4c

Electors of Charlottenburgh
- Vote for firm policies
- Vote for the outspoken man
- Vote for taxes for all
- Vote for firm administration of your township affairs
- Vote for open press coverage

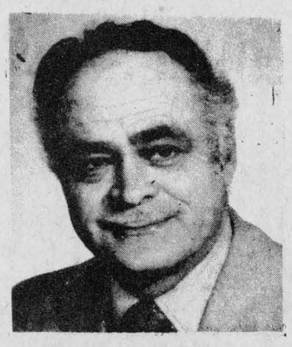

Vote Gadbois For Reeve
Attend the All-Candidates Meetings
Williamstown Recreation Centre
Wednesday, Oct. 27, 8 p.m.
Glen Walter Precious Blood Hall
Tuesday, Nov. 2, 8 p.m.
Candidates for township council and school board candidates within Charlottenburgh are all invited

Dr. D.J. Dolan marking milestone

A big family party is being held this coming weekend to mark the 90th birthday of Dr. D. J. Dolan who spent more than 53 years ministering to the health of Glengarry residents.

The celebration will be at the home of the doctor's eldest daughter, Isobel and her husband, Donald MacDonald in Ancaster, Ont. and, relatives are expected from many points.

D. J. Dolan was born on October 25, 1892 at Pakenham, Lanark County, Ont., of Irish ancestry.

After graduating from Pakenham High School, he took an Arts course at the University of Ottawa.

In 1915 he taught Public School in Glengarry County. He studied medicine at Queen's University, graduating Doctor of Medicine in 1921 and began his practice in Alexandria. He retired from his medical practice at age 82 in 1974, having served over 53 years.

Dr. Dominic J. Dolan had a vigorous and progressive interest in pedagogy and public service. He served terms in a variety of posts such as:

—President of the Ontario School Trustees Association;

—Representative for Ontario School Trustees and Ratepayers Association on the Ontario Trustees Council;

—President of the Ontario School Trustees and Ratepayers Association 1954-55;

—Member of the Alexandria Town Council for a number of years;

—Medical Officer of Health for Alexandria 1930-1944 and Member of Glengarry County from 1931 to 1967;



DR. DOLAN

—District Medical Health Officer for the Canadian National Railways from 1931;

—President of the Glengarry Liberal Association from 1951-1954;

—Past President of the Alexandria Curling Club;

—Member of the Knights of Columbus, holding many high offices at the local and provincial levels.

Dr. Dolan has held honors such as:

1956, Honorary Life Membership in the Students Council of Glengarry District High School;

1960, Ontario Educational Association award for Leadership and Service;

1962, Created Knight of St. Gregory by Pope John XXIII for distinguished character and reputation and notable achievements;

1966, Honorary Life Membership on the Board of Governors, Glengarry Memorial Hospital;

1967, Centennial Medal by the Government of Canada.

Dr. Dolan now resides at a private home in North Bay, Ontario, near his daughter Pat and family. He is still active and enjoys periodic trips by bus, train or plane visiting other members of his family in Greenwood, Nova Scotia, Ancaster and Ottawa, Ontario. Memory trips are made to Alexandria each year.

In addition to Isobel and Pat another daughter, Mary, lives in Greenwood, NS, and sons John and Jim live in Ottawa.

Big event being planned

The October 16 meeting of Salem United Church Women was held at the home of Mrs. Oliver McGee. Mrs. William Vipond, president, welcomed all present. The roll call was a jar of jam or jelly. She read a verse popular for the month of October, "A note of Thanks."

Mrs. Margaret McMath conducted the worship period. Hymn 'Praise my soul the king of Heaven" was sung. Scripture lesson from 1 Thessalonians Chapter 5 verses 1-18 was read. The theme of her message was "Praise is natural and always be thankful." Mrs. McMath closed with prayer and all repeated the Lord's Prayer in unison.

Final plans were discussed concerning the "Big Event" to be held on November 6 at Salem Church Hall at 10 a.m. till 4 p.m.

Mrs. Robert Greer gave her report on community friendship.

Mrs. Frank Firth had charge of the Stewardship program. She gave a reading on "seven ways to class stewardship" which was very informative. She also gave a reading "Time waits for no one." She closed with prayer.

Mrs. Vipond thanked the hostess and closed with a poem "God of the Seasons."

Christmas Craft Corner

Give your Christmas the personal touch

Create your own Christmas wreaths, centrepieces, tree decorations and more...

- Wire, straw and styro wreath frames
- Spool wire, florist's coated wire
- Garlands
- Flora-tape
- Silk holly and poinsettia picks, fruit picks
- Birds and nests
- Ribbons
- Styro cones and balls

Drop in today

GLENGARRY FLOWERS 42-1c

43 Main St. S., Alexandria Tel. 525-1660

S.L.C. college board represents public

by Tom Butkovich

While responsibility for the day-to-day operation of St. Lawrence College rests with administrators, faculty and support staff, accountability for the college's service to the community and its use of public funds lies with its Board of Governors.

The board consists of 12 members who represent the citizens in the six counties (Stormont, Dundas, Glengarry, Leeds, Grenville and Frontenac) served by the college.

Four are chosen by major municipalities in the region: two from Cornwall representing the French and English speaking residents of the city, and one each from Brockville and Kingston.

The remaining eight board members are appointed throughout the six counties, on a geographical basis, by the Council of Regents, a provincial body that oversees the operation of the 22 colleges in Ontario.

LOCAL MEMBERS

Current board members from the three United Counties are Bernie Shields of Lakeview Heights, Long Sault, a lawyer in Cornwall; Jacqueline Fraser of Alexandria, a teacher at Glengarry District High School; Johanne Lafrance-Cardinal of Cornwall, another city lawyer; and Cecile Lavigne of Cornwall, a former member of the Council of Regents.

"We represent the public," said Shields, who is currently chairman of the board. "We're not educators, but every member brings his or her expertise—the expertise of the community—to the task of overseeing a $30 million industry," he said, referring to the college's annual budget.

Board members are appointed to three-year terms and the maximum number of consecutive years that a member may serve is usually six.

Members sit on one of two permanent sub-committees of the board, either staff and student affairs or finance, property and administration.

"These are the two keys to the operation of the college," Shields stated.

In addition to establishing policies and approving the budget the board is responsible for the hiring of a college president, who is an ex-officio member of the board.

MEET OCTOBER 18

Except for travel expenses board members are not paid for their service to the college.

Board meetings, which are open to the public, are held monthly, from September to June, usually at the central campus in Brockville.

FORECAST... Winter ahead Time to key up

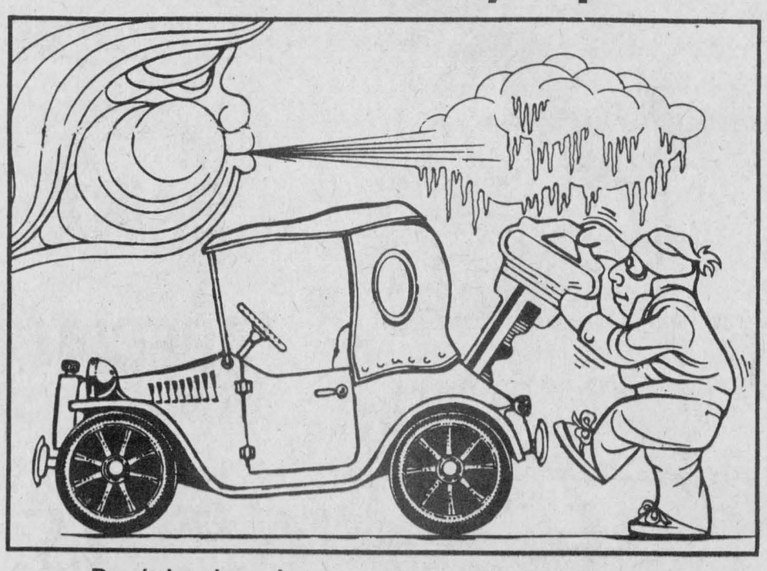

Don't let dropping temperatures get you down...

JOIN OUR

TOTAL WINTERIZATION PROGRAM

AND BEAT THE WINTER

GUARANTEED SERVICE
GUARANTEED PRICE
GUARANTEED GM PARTS

TAKE ADVANTAGE OF OUR
CUSTOMER CONVENIENCE SPECIAL
October 25 to November 6
WITH ANY REPAIR BILL OF $100 OR MORE
you will receive a
COURTESY CAR
FREE OF CHARGE
while your car is being repaired
—PLUS—
A FREE WASH JOB

See the boys at

Roy's

GARAGE (GREEN VALLEY) LTD.

We treat you Roy ally

SERVICE DEPARTMENT

Green Valley Tel. 525-2300

ALEXANDRIA DRUG MART

OPEN EVERY WEDNESDAY 9 TO 6

5 Main St. S. Tel. 525-2525

UNIPRIX PHARMACY

NO COUPON NECESSARY

Laura Secord Halloween Value Pack, 20 — 1.99

L'Image Clairol cream-in hair color gel. Asst'd shades — 4.99

Préparation-H 12 suppositories — 1.99

New Freedom 48 maxi-pads — 4.99

Pampers Disposible diapers 48 Newborn with NEW stay-dry gathers — 5.49

Hi-Dri Printed towels 2 rolls — 99¢

OVER 250 THROUGHOUT QUEBEC

Contac-C 40 capsules — 5.99

Neo-Citran "A" 10 packs. Fight hay fevers and sinusitis — 1.99

Super Paramettes Vitamin for people on the go! 100 tablets — 4.49

PROMOTION OCTOBER 20 TO 30, 1982

YOU PAY THE ADVERTISED PRICE ONLY ON PRESENTATION OF COUPON AT THE STORE

GUARANTEED AVAILABILITY

If we cannot supply you with the product requested at the advertised Cut Price during this promotion, we shall GUARANTEE the same Cut Price as soon as the stock will be replenished by giving you a RAIN CHECK.

Drawings for illustration purposes only. Descriptions prevail over illustrations at all time.

Norma-Ligne Slimming Plan Pudding, 24 packs — 9.79

Norma-Ligne Slimming Plan Malted Milk, 20 packs — 7.99

Hydrogen Peroxide 10 volumes 100 mL (Laboratories Atlas) — 69¢

Heavy Mineral Oil 500 mL (Laboratories Atlas) — 2.69

Mi-Ne-Ra-Lo Natural mineral water 750 mL — 66¢

Hemarexin 24 drinkable ampoules by Bio Chimique — 9.49

baby's corner

Desitin Baby powder 400 g — 1.89

Pampers Disposable diapers 30 Daytime or 24 Super-Absorbent or 22 Night Time — 3.99

Pampers Disposable diapers 24 Toddlers — 4.99

Pampers Disposable diapers 48 Toddlers or 60 Super-Absorbent — 9.89

Secret Super dry antiperspirant 200 mL PLUS 50 mL BONUS — 2.39

Soft & Dri Deodorant 200 mL PLUS 50 mL BONUS — 2.39

Vaseline Intensive care lotion 500 mL PLUS 32% BONUS — 2.99

Keri Therapeutic 190 mL — 3.39

New Freedom 30 mini-pads — 2.49

El-Toro Shampoo 350 mL — 2.99

El-Toro Creme-rinse 225 mL — 1.69

Alpha Keri Therapeutic bath oil 200 mL — 3.89

Playtex 100 disposable nurser bags — 2.99

Playtex Nurser Trial Kit — 1.49

Playtex Nurser Kit — 8.49

Playtex 30 maxi-pads — 2.99

Kemotex Hard nail 10 mL — 3.39

Atra 15 blade cartridges — 3.29

Duracell AA or AAA or C or D batteries Twin pack or 9V single pack — 2.59

Q-Tips 180 cotton swabs — 1.09

Enfalac Ready-to-serve 946 mL Cs: 28.99 — 2.59

Enfalac Concentrated liquid 426 mL Cs: 30.99 — 1.49

Uniprix Panty hose 1 pair — 79¢

Uniprix Knee hose 2 pairs — 99¢

Oral-B Regular toothbrush 30-35-40-60 — 1.09

EVEREADY LONG LIFE BATTERIES For hearing aids, watches and calculators are available in all UNIPRIX pharmacies.

S.M.A. Concentrated liquid 385 mL Cs: 29.49 — 1.39

Similac Ready-to-serve 946 mL Cs: 27.99 — 2.59

Similac Concentrated liquid 425 mL Cs: 29.99 — 1.49



CENTENARIAN CELEBRATES IN COQUITLAM, B.C.—At the home of her eldest granddaughter Pat Saari (left), Flora MacDonald celebrated reaching 100 with a jam-packed birthday party. Among the guests were her eldest son, Donald, from Vancouver, her eldest great-granddaughter Kelly Jut and her only daughter Norma Dunnachie of Auborn, California, who had come the furthest. Her other son Alex, who lives in Port Moody, arrived later. Mrs. MacDonald, the former Flora MacMaster was born on Lot 6, Eighth Concession of Kenyon in the home now occupied by her nephews and nieces in Glengarry. She has lived in B.C. since her marriage in 1914, returning to Glengarry for the birth of her three children.

Massie to intern with feds

Area native Michelle Massie is gaining first-hand experience in the federal government this Fall as one of 10 parliamentary interns.



Funded by the Canadian Life and Health Insurance Association and other corporate donors, the program gives backbench members of parliament the expertise of Canada's top university graduates, chosen for their academic excellence and interest in government.

Michelle grew up in Alexandria, graduating from l'ecole secondaire regionale de Glengarry. From there she studied political science, concentrating on public administration, at the University of Ottawa. As a graduate student at Laval University, she also worked as a teaching and research assistant.

Her involvement with student and political science groups and her experience in public relations with French and American delegates at the 1981 economic summit in Montebello should prove helpful to the two members of parliament she'll be working with for five months each.

Administered by the Canadian Political Science Association, the Parliamentary Internship Program gives each intern a $9,000 grant. To assure the program remains independent of government, most funds are provided by the private sector. Administrative costs are paid by the Social Science and Humanities Research Council.

When the program was started in 1969, it was hailed as "the most important parliamentary act since 1867," by former Prime Minister Lester B. Pearson. Since 1976, life insurance companies have been the main corporate backers. In 1981, the CLHIA, which represents most life and health insurance companies, agreed to provide at least $60,000 a year until 1983.

In addition to helping members of parliament with research, speeches, correspondence and a variety of other political tasks, the interns will visit governments in Ontario, Quebec, Washington, London, England and Bonn, West Germany.

This year's Ontario interns include Philippe Baillargeon, Patti Talbot, Neil Bradford, David Harris and Marianne Wickham.

Raymond Hurtubise dies

Area relatives and friends were shocked to learn of the sudden and untimely passing on Thursday, October 14 of Raymond Hurtubise at his late residence 74 Elgin Street West, Alexandria at the age of 62 years.

He was a son of the late Louis Hurtubise and his wife the former Laurica Gauthier. He was born September 23, 1920 in the Fifth of Kenyon. He was educated at the area schools. The family moved into Alexandria some 40 years ago from Kenyon.

He was an employee of the Alexandria Public Utilities Filtration Plant for the past five years. He was held in high esteem by his fellow workers and was a well respected citizen of Alexandria. He was ever ready to lend a helping hand when the occasion arose. He will be sorely missed by his family and a large circle of friends. He enjoyed sports and cards. He had served in the Air Force in World War II.

Left to mourn his sudden passing are his two daughters and three sons: Mrs. Vivian Latremouille of Ottawa, Mrs. Donald Racine (Diane) and John Hurtubise, both of the Third of Kenyon; Richard of Cambridge, Ont. and Gilles of Alexandria.

He also leaves six sisters and six brothers: Mrs. Eddie St. Denis (Antoinette); Mrs. Fred Decoste (Bernadette), Mrs. Germaine Lacroix, Mrs. Mary A. Masson, Mrs. Wilfrid Leblanc (Lucille); Mrs. Laurent Poirier (Yollande), all of Alexandria. Louis, Gabriel and Nelson Hurtubise, all of Cornwall; Rolland, Emile and Romeo, all of Alexandria. There are five grandchildren and several nieces and nephews.

The funeral was held on Saturday, October 16, to the Sacred Heart Church where the funeral mass was celebrated at 2 p.m. Rev. Lucien Lussier, Moose Creek, was the celebrant, assisted by Brother Jacques. Richard Chenier was organist assisted in the choir by Julie Chenier and Francine Massie. J. P. Touchette was the guest soloist.

The pallbearers were all nephews of the deceased: Paul Masson, Guillaume Decoste, Emile St. Denis, Roger Leblanc, Michel Hurtubise and Marcel Hurtubise.

Burial was in the family plot at Sacred Heart Cemetery where the graveside prayers and final commendation and farewell were given by Father Lussier.

Relatives and friends attended from Ottawa, Montreal, Cornwall, Cambridge, Lochiel, Greenfield, Maxville and other area points.

Former resident mourned

Alexandria relatives and friends learned with deep regret of the passing on Sunday, August 29 at the Laurentian Hospital, Sudbury of Mrs. Sylvia Mayville. She was the beloved wife of Roderick (Rod) Mayville of 1167 Woodbine Ave., Sudbury, formerly of Alexandria.

She was the former Sylvia Taylor, daughter of the late Mr. and Mrs. Charles Taylor.

She was educated in Sudbury and later married Roderick Mayville, a former resident.

She was held in high esteem by her many friends and she possessed many sterling and fine qualities. She was a devoted wife and loving and kind mother and sister. She was a frequent visitor to Alexandria some years ago. She had been in failing health for the past year.

Left to mourn her passing are her husband Rod, five daughters and one son. They are Mrs. Linda Mitchell of Levac; Mrs. Beverly Huntington of Comiston; Miss Christena Mayville of Winnipeg; Mrs. Susan Binet of Elliott Lake; Miss Jennifer Mayville of Sudbury and Danny, also of Sudbury. She was the dear sister of Ronald, Kenneth and Leonard Taylor, Mrs. Eileen Mitchell and Mrs. Lillian Hewson. She also leaves eight grandchildren.

The funeral was held in the chapel of the Jackson and Barnard Funeral Home, Sudbury, at 11 a.m. on Wednesday, September 1, followed by cremation.

Mrs. Mayville was also a sister-in-law of Mrs. Christena Campbell, Mrs. Jack Kislasko, Mrs. Eric Blackman and Mrs. Roy Moen, all of St. Catharines, formerly of Alexandria.

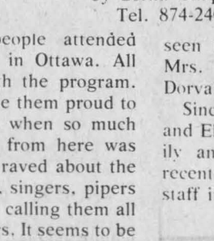

Dunvegan News

Marion L. Lowen
Tel. 527-2284

Received too late for last week's column

Mrs. Isabel MacLeod left Monday to reside in Maxville. We extend best wishes for happiness in her new home. Her son, Melville, Judy and daughters of Ottawa were with her over the weekend.

Mrs. Doris MacIntosh and her sister Catherine Chasse of Chateauguay attended the wedding of their cousin Kevin Johnston and Margaret Cumpson in Inverary United Church, Kingston on Saturday. Catherine and her daughter Stephanie spent the weekend with the MacIntoshes.

Mrs. Gretta Mobbs accompanied Dean and Ruth Munroe and daughters to Cornwall on Monday after visiting with her sister, Mrs. Bella MacIntosh and brother Stanford MacCrimmon and family. She will visit her sister Mrs. Jessie MacGillivray before returning to her home in Toronto.

Garry and Audrey McIntosh and daughters Shawna and Shannan of Apple Hill, visited with her parents, Bev and Evelyn MacQueen and family on Sunday.

Mrs. Ruth Helm of Lucknow, Ont., and Mrs. Carol MacGinnis of Stratford left for their homes after spending a few weeks with their sister, Mrs. Ian MacLeod. They also visited Ian in Glengarry Memorial Hospital in Alexandria.

TAKE NOTE

So sorry that this arrived after I was on my way to Alexandria last Tuesday morning. When there is a holiday on Monday, I would ask that anyone having news would either phone me Monday or send it to me early Tuesday morning, because I must have it to Alexandria in the morning, and by the time I get it typed out for the column, I just have time to make it. If there is a paid advertisement to go, I have to get there as early as possible in order to give the staff at the News office time to get it into the paper. Anyone not getting their news to me early, can phone it in to the office to be put in the column.

(News for this week)

APPLE DAY

The young boys were around selling apples for Boy Scouts Apple Day. It is nice to see the little ones, as well as the older boys coming around. The Boy Scout movement is a non-denominational association, where boys learn many useful things, not the least of which is moral values. Hopefully everyone supported this very worthwhile cause.

FROST HERE

Well, the frost was on the pumpkin this morning, as everyone who went out to start their car this morning found out. It is frost-scraping time again, so be sure you have your handy-dandy little scraper in the car, because it is not only a long wait for the defroster to take it off, it's also hard on the fingernails.

VISITORS

Mr. and Mrs. Frank Wester and Robert Osborne of Dorval, Herbie Casey of Norwood, Mass., and Douglas MacMillan of Maxville were recent visitors with Mrs. Mack MacRae.

CHURCH SERVICE

The Rev. J. Vanderwald of Moose Creek will conduct the 11 a.m. service in Kenyon Presbyterian Church on Sunday, October 24. The Rev. Fresque will be at Trinity United Church in Bowmanville, Ont., as guest speaker.

GLEN SANDFIELD

GO SLOW — PROTECT OUR CHILDREN!

by Lorna Chapman
Tel. 874-2408

Many area people attended Glengarry Night in Ottawa. All were thrilled with the program. Folks said it made them proud to be Glengarrians, when so much wonderful talent from here was presented. They raved about the fiddlers, dancers, singers, pipers and other artists, calling them all superb performers. It seems to be developing into a regular annual event, getting better each year. How wonderful, in this day of canned music, video games and cassett TV, to see people flocking to a grand "old-time" concert. There are no "strobe-lights," skimpy costumes or outlandish makeup. Just excellent family entertainment. Something of a rarity these days.

Ruth MacRae, Ottawa, spent Thanksgiving with the Arnold and Gilbert MacRae families.

Grandson David Nyberg spent the holiday weekend with Bud and Lorna Chapman. He drove from Varennes, Vermont to Burlington, to meet his mother "Babs" Nybert. She flew up to join him from St. Louis, Missouri. Together they motored up Friday evening. All attended the family reunion dinner at Nancy and Michele Sabourin's home for Thanksgiving dinner, where there were 20 family members present. David left from Ville Lasalle by car Monday evening. He hadn't seen his relations in 15 years. Mrs. Nyberg's plane left from Dorval Friday evening.

Sincere sympathy to Clifford and Eleanor Bickerstaff and family and other relatives in the recent passing of Murdie Bickerstaff in Toronto.

PRECIOUS BLOOD PARISH
GLEN WALTER
Charlottenburgh Twp. Lic. No. 361925
SUPER BINGO
MINIMUM $1,950 IN PRIZES
EVERY THURSDAY
8 p.m.
15 Regular Games at $50
4 Specials at $100 minimum
1 Special at $300
1 Super Special $400
E.S.N. Organization
8-10-12tf
Buses will be operating from Alexandria to Glen Walter

CENTENNIAL YEAR: 1882-1982
Atlantic Hotel
The Station, Alexandria
Monday to Saturday
October 18 to 23
Riggs and Geels
Coming next week...
Marcel Bigras

GLENGARRY
ANTIQUE ARMS FAIR
Sunday, Oct. 24
9:30 a.m. to 3:30 p.m.
at
The Bonnie Glen
Highway 43 Alexandria
Antique guns, swords, military items
Bought, sold, traded and appraised
Admission $2.50 Children under 12 free
Lunch available—Everybody welcome
For more information Call 525-3840
32-1c



Child Portraits
Family Groups
Weddings
Passport Photos
Thompson PHOTOGRAPHY
Tel... 525-2115
41 Main Street
ALEXANDRIA
30-tf

We Care
Complete TIRE SERVICE
Distributors For
PIRELLI
MICHELIN
BFGoodrich
GUINDON TIRE SERVICE
Cornwall 933-6763
Apple Hill 1-800-267-7191

HAS YOUR CAR LOST ITS SHINE?



FALL PAINT SPECIAL
399.00 MOST CARS
WE'LL REPAIR MINOR RUST and RE-PAINT YOUR VEHICLE
MAJOR REPAIRS EXTRA
Agreed Prices Before Starting Repairs
FREE ESTIMATES
(LIMITED TIME ONLY)
GLENGARRY MOTOR SALES LTD.
ALEXANDRIA • ONT.
525-1480
HOURS: 8:00 a.m. to 11:00 p.m.
MONDAY to FRIDAY
SATURDAY: 8:00 a.m. to 12 Noon
525-1577

The Glengarry News

ALEXANDRIA, ONTARIO, WEDNESDAY, OCTOBER 20, 1982

EDITORIAL

IT'S OUR OPINION

Hats off to the Glengarry Club

Congratulations are in order to all those who were involved in the presentation of Glengarry '82 in the National Arts Centre in Ottawa on the weekend.

The professionalism improves each year. Such is the value of experience.

The performers, of course, are the highlight of the show. But we must also admire the many hundreds who drive to Ottawa to give them support and encouragement although they have seen them perform many times at various functions throughout the year.

To perform in the Arts Centre is an incentive for young talent. To continue this concert should be an objective for the rest of us.

The success of the undertaking depends on many people.

Our extreme admiration however, goes to the members of the Glengarry Club of Ottawa who each year accept the financial burden of it all.

Their sponsorship had made it all possible.

Pay increases should be reviewed

Stormont, Dundas and Glengarry County Board of Education gave themselves a 25 per cent pay increase over three years last week.

We question the advisability of a government body giving itself three raises in one.

First of all, as a matter of principle, we feel raises should be given annually. This way the raise will come up for debate each time and the public can make input.

Secondly, approving raises with no knowledge whatsoever of future economic trends is the height of irresponsibility.

The board has proposed a five per cent raise now (they have no choice under provincial controls), nine per cent the following year and a further nine per cent after that. If, a year or two from now, we are in the midst of a depression, if people are still being laid off in droves, if businesses are collapsing, if ratepayers can barely afford to pay their taxes and mortgages, should the trustees quietly and automatically hand themselves a nine per cent raise?

The point is debatable.

Or at least it should be.

Thanks to the board's three-year plan, however, it won't be.

Peacemaker or powder monkey

On October 30, a peace rally directed against the cruise missile will be held in Ottawa.

Sponsored by a wide alliance of church, social action and political groups, the rally and march is designed to draw the public's attention to Canada's growing role in the nuclear arms race.

Canadians like to see themselves as a non-aggressive, peace-loving nation. We pride ourselves on the role Canada's Armed Forces have played in the U.N. and other international peace-keeping efforts.

But Canada is also one of the largest weapons dealers in the world. We export more than $500 million worth of arms a year.

The focal point of nuclear disarmament has become the cruise missile because the device represents a technological innovation in nuclear warfare. It is the deadliest weapon ever made due to its accuracy and firepower.

One Hiroshima-size nuclear explosion over any major city would instantly kill over 200,000 people. The cruise missile, no larger than an automobile, is 15 times more powerful than the Hiroshima bomb.

For most of us, the issue of nuclear disarmament is a confusing one. Depending on whom you listen to, the Americans have more bombs than the Russians and vice-versa.

The level of the debate, however, reaches the absurd when you realize that either superpower has more than enough capacity to wipe out the other. If the Russians can kill us 10 times over and we can only kill them nine times over, it really doesn't matter much.

But why is the peace movement surging ahead now? Haven't we had nuclear weapons for some time?

Two major factors—development of the cruise, and hints from Washington that the military believes it could contain and win a nuclear war in Europe have polarized people. The "unthinkable" is being thought.

It has always been argued that because both sides in the cold war have immense nuclear firepower neither would attack, that this deterrent factor or "balance of terror" would be enough to maintain peace.

Then came leaked documents and comments from Washington indicating that American strategists were developing a "winnable" scheme for nuclear war in Europe.

Yes, we actually have madmen in power who believe someone can win a nuclear war.

Central to this "winnable" war strategy is deployment of the cruise missile.

Two statements by U.S. officials in 1981 most clearly indicate the purpose of the cruise missile.

In January of that year, Deputy Secretary of Defense Frank Carlucci said, "I think we need to have a counterforce capability (weapons capable of attacking Soviet weapons). Over and above that, I think we need to have a (nuclear) warfighting capability."

Then, in November of the same year, Defense Secretary Caspar Weinberger said, "We set out to achieve improved capabilities to enhance deterrence and U.S. capabilities to prevail should deterrence fail."

What rubbish.

If deterrence fails, no one will "prevail." In fact, some theorists have suggested that the explosive radioactive power of a nuclear holocaust would so destroy the earth's protective ozone layer in the atmosphere that anyone left on the planet would be burned to death by the sun's rays.

Even before these maniacal comments were made by supposedly sane men, we had evidence that the idea of nuclear war was being contemplated.

A 1979 U.S. Defense Department Study, leaked to the New York Times said that American conventional forces could not stop a Soviet thrust into Northern Iran and that "to prevail in an Iranian scenario, (the U.S.) might have to threaten or make use of tactical nuclear weapons."

This whole concept of winning or "prevailing" in a nuclear war indicates that the militarists are no longer considering deterrence. They believe they can fight and win a nuclear war. If they believe this, some day they will try it.

Hence, stopping the cruise has become synonymous with stopping this suicidal "winnable" mentality.

Canada, rather than speaking out against such acceleration of tensions, has agreed to let the United States government test the cruise in Alberta.

In addition, the guidance system for the cruise is being built by Litton Systems (Canada) Ltd. of Rexdale (Toronto).

The October 30 rally is an attempt to change government policy.

Canada's efforts would be better directed to developing technologies for peace. For example, one concrete proposal is the development of an internationally-controlled space-based surveillance system to monitor nuclear arsenals and developments (and reductions) on both sides of the nuclear confrontation.

Canada should make its technology and territory available for such efforts.

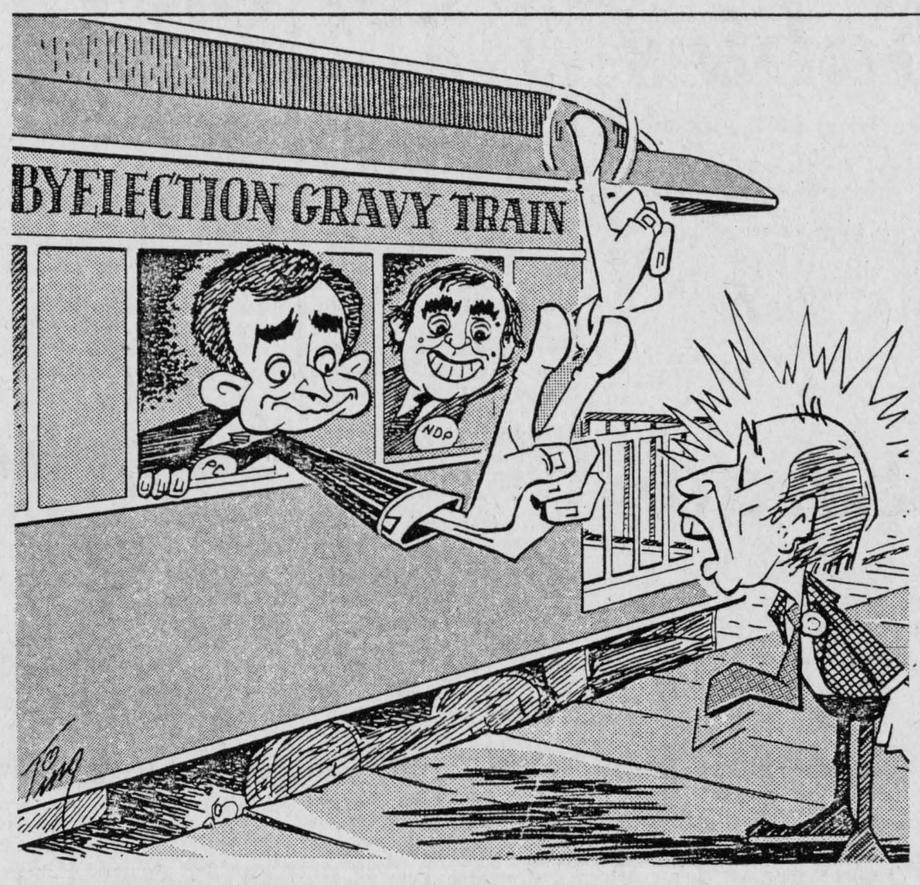

--- AN' NOW, A THREE-FINGER SALUTE FROM THE TRAIN WINDOW!

ITEMS OF AULD LANG SYNE . . .



. . . GLEANED FROM OUR FILES

TEN YEARS AGO
Thursday, October 19, 1972

There will be an addition to Alexander School in Alexandria to accommodate children from Grades one to eight, rather than use of Iona Academy.—The large addition to Square C Textile plant should be started by next week.—Sod turning at the site of the new Lancaster Medical Clinic at Lancaster will be held Monday, November 6.—Dr. J. H. A Senecal of Dorval, Que., plans to open a dental practice in Alexandria in mid-November.—For the second time since last December, a house occupied by Denis Dionne in the Dalkeith area, was lost to fire on Sunday.—Financial position of parishes were detailed by Bishop Proulx at a meeting in Cornwall on Sunday.

TWENTY YEARS AGO
Thursday, October 18, 1962

Now double its former size, the new bakery of Georges Lanthier et Fils, Ltee., will be blessed by Bishop Landriault at opening ceremonies Sunday.—Cement is being poured on foundations for the big storage warehouse being erected by Glengarry Transport just south of the town limits.—Mrs. Duncan A. Macdonell was elected president of the ladies' division of Alexandria Curling Club Tuesday. She succeeds Mrs. Ernie Pelley and regret was expressed that the Lancaster ladies will not be curling here this winter.—Keith Clingen and Barbara Mae MacDonald were elected head boy and girl at Char-Lan High School.

THIRTY YEARS AGO
Friday, October 17, 1952

Joseph E. Dufresne, 38, of Lancaster, was crushed to death beneath a toppling 10-ton pavement roller, Friday morning, at Ottawa. He was employed with Dibblee Construction Co.—The dead of two world wars from the Apple Hill - Monkland - Martintown area were paid tribute Sunday at Apple Hill when a stone monument was dedicated on the square next to the CPR station. It was erected through efforts of Glengarry Legion Branch, Apple Hill.—Marcel Ranger, Dalkeith and Malcolm MacDiarmid, Apple Hill, teamed to capture a $50 second prize in the class open to high school boys at the International Plowing Match at Carp. They were representing AHS.

FORTY YEARS AGO
Friday, October 16, 1942

Nursing Sister Frances (Fannie) McDonald of RCAMC, a daughter of Neil McDonald, Alexandria, sailed recently for England. Word of their arrival overseas has been received by the families of LAC Alexander D. McLachlan of Alexandria, and Cpl. D. Bernard McDonald of Montreal.—Among Alexandrians who left for the Western harvest fields last weekend were: John L. MacDonald, Donald Weir, Cormic McDonald, William McDonald and John Kennedy.—Pte. Real Lavigne, son of Mr. and Mrs. Alphonse Lavigne, Apple Hill, has been invalided home. Pte. Lavigne had his left hand blown off in a mishap during August.—Among those who entertained for Miss Marie McLeister, whose marriage takes place tomorrow were: Mrs. D. D. McIntosh, Miss Ettie Kerr, Mrs. R. H. Cowan, Mrs. Leo St. John, Mrs. A. G. Maclaren and Mrs. Donald A. Macdonald and Mrs. E. B. Ostrom.

FIFTY YEARS AGO
Friday, October 21, 1932

At the call of Arch J. Macdonald, director for Glengarry of The Eastern Ontario Dairymen's Association, farmers of Glengarry met in the Highland Society rooms, Tuesday night and organized a Cheese Factory Patrons' Association. Horace Marjerison, Apple Hill, was elected president and Mr. Macdonald, secretary-treasurer.—Fire early Tuesday morning destroyed the Wood Specialties plant, formerly Schell's foundry, with heavy loss to the owner, A. Lothian, as well as to the Edgar Irvine Co. and the Corporation of Alexandria, who had valuable goods stored there.—A free trip to the Toronto Winter Fair has been won by Alexander McRae, Wilfred McDougald and Donald Munroe, Maxville and Wilfred George Sangster, Lancaster.—When the truck in which he was riding rolled over and pinned him to the ground, John D. McGillivray, formerly of the 18th Lochiel, was killed October 3 near Kiniemuir, Alta.

SIXTY YEARS AGO
Friday, October 22, 1922

Glengarrians are to have the first chance to see on the screen Ralph Connor's famous story, "The Man From Glengarry." The picture will be shown in Alexander Hall, here, on November 3 and 4, and in several other points of the county.—Dr. D. J. Dolan and Mrs. Dolan arrived in town on Monday and for the present are occupying Dr. McCallum's apartment. The young couple were married in St. Mary's Cathedral, Kingston, on October 11.—Misses Lila Ritchie and Bessie McLennan left on Monday for Montreal.—The annual field day of Alexandria High School was held Friday afternoon. Angus O'Brien won the senior boys' championship and Marion Chisholm, the senior girls' cup. Dougald Chisholm won in the junior boys' class.—Keith McEwen of Maxville, left on Monday to attend Toronto University.—Denis Lauber of Williamstown, left Monday for Almonte, where he enters the China Mission College.

SEVENTY YEARS AGO
Friday, October 18, 1912

Miss Sarah A. McDougall, of Green Valley, has gone to Cornwall to attend the Cornwall Business College.—Duncan McNaughton, Dominionville, left on Tuesday for Alberta, with two cars of milch cows which should net him a tidy profit. Master Howard Anderson accompanied him.—At the auction sale on the premises of Jas. R. McNaughton, Dominionville, some of the milch cows went as high as fifty dollars.—Saturday evening last, a farewell party was tendered T. J. O'Shea, Apple Hill, who recently disposed of his business and is going to the West. A well filled purse was presented by A. L. McDermid.—While operating a hay fork, Dan McLean, Dunvegan, had his hand badly lacerated on Tuesday last.

EIGHTY YEARS AGO
Friday, October 17, 1902

Arch. McMillan, liveryman,

(continued on page 14)

THE GLENGARRY NEWS LIMITED

A member of the Canadian Community Newspapers' Association

Audit Bureau of Circulation

THE GLENGARRY NEWS LIMITED

P.O. Box 10, Alexandria, Ont.—Tel. 525-2020

EUGENE A. MACDONALD, President
EMILE HURTUBISE, General Manager and Publisher
ANNA MARGARET MacDONALD, Editor
ROBERT ROTH, Assistant Editor

SUBSCRIPTION RATES: $12.00 per year; $15 per year in Canada, beyond the 40-mile zone; $35.00 per year U.S.A. and Foreign—Second class mail registration No. 1302

'From the old rail fence'

by Anna Margaret



With all the press releases that cross our desk in the space of even one week it is difficult to decide what readers would find most interesting.

It would be nice to relax and let the world go by but from time to time it is necessary to hit a few of the heavy topics to stimulate discussion around the county at coffee break time. And other times.

Herewith is food for reflection circulated by the Law Reform Commission of Canada. It follows:

WORKING PAPER 28
EUTHANASIA, AIDING SUICIDE AND CESSATION OF TREATMENT

The Working Paper which the Law Reform Commission of Canada is releasing today contains many important recommendations on the subject of euthanasia, aiding suicide and the cessation of treatment.

The Commission was encouraged to propose these analyses and recommendations because these issues are of great concern to various members of the medical and legal professions and a large proportion of the Canadian public. One of the objectives of this Working Paper is to initiate discussion which is indispensable as a basis for eventual reform of the laws which touch these issues.

EUTHANASIA

As regards euthanasia, the Commission is not in favor of legalizing active euthanasia in any of its forms, and recommends that the existing prohibitions of the Criminal Code concerning homicide be maintained.

CESSATION OF TREATMENT

Concerning the issue of cessation of treatment or refusal of treatment, the Commission concludes that "the decision to terminate or not to initiate useless treatment is sound medical practice and should be legally recognized as such. The law, then, should not begin from the principle that a doctor who fails to prolong life acts illegally, but rather from the principle that a doctor acts legally if he does not prolong death."

The Commission proposes the formal recognition of the principle that a competent person has the right to refuse a treatment or to request that any form of treatment in progess be stopped. As well, the Commission makes a number of suggestions as to the various mechanisms which could be substituted for the consent of persons determined to be incompetent, in order to decide the course of action which is to the greatest benefit of the incompetent persons. By "incompetent persons" in this paper is meant those who are unable to express their wishes or to make informed decisions regarding their treatment. Among them would be, for example, newborns, very young children or people in a coma.

The Commission based its proposals on important distinctions between "euthanasia" and "cessation of treatment." "Euthanasia" is considered to be an act or omission which causes the ensuing death, but "cessation of treatment" on the other hand, does not cause death.

By "euthanasia" in this paper is meant an act or omission which should not have been done or withheld because continued therapeutic treatment or life support of the seriously ill patient or defective newborn in question offered hope of eventual recovery, or at least effective control of the disease.

By "cessation of treatment" on the other hand is also meant stopping therapeutic or life-supporting care, but in this case for a seriously or terminally ill patient or defective newborn for whom further care of that kind is medically useless to bring about eventual recovery or even effective control of the disease. In such cases the cause of death is the disease or disability itself, which medicine is powerless to prevent. Death is being allowed to "take its inevitable course."

The Commission applauds the traditional yet growing commitment of physicians and hospitals to continue providing seriously or terminally ill patients and defective newborns with palliative care, whether or not cessation of therapeutic care is justified. Palliative care is that which is directed to the relief of pain and suffering rather than to an eventual cure. From the legal standpoint, the Commission recommends that these measures for relieving pain should be legitimate even if they are likely to shorten the patient's life expectancy.

AIDING SUICIDE

On this subject the Commission estimates that a complete decriminalization of aiding or counselling suicide would be inappropriate and dangerous. Nevertheless one should acknowledge the undeniably humane aspects in certain cases of counselling or aiding suicide. For that reason the Commission recommends that no one be prosecuted for this offence except with the written authorization of the Attorney General.

The Commission is presenting this document to the public in order to encourage discussion and stimulate responses and criticisms. It welcomes and will consider all comments before submitting to Parliament its final Report on this subject.

About those unwanted babies

Cornwall, Ont.
Box 133,
Oct. 15, 1982

The editor,
The Glengarry News:

Your correspondent R. G. Aalders refers to the "possible sorry fate of the unwanted." Statistics show that in the majority of cases unwanted babies have become the most loved, and, that strange as it may seem, most battered children had been very much wanted. So, out goes the "sorry unwanted" theory.

The same person alludes to Dr. Morgenthaler's compassion: the latter shows no compassion whatsoever to the little being in his mother's "incubator" whose life he cruelly snuffs out.

Your correspondent states the obvious, that "all laws . . . can be changed." They can also be changed to get rid of unwanted old people, of the unwanted chronically ill. I am sure there are "compassionate" doctors about who would with alacrity open clinics to deal with these unwanted cases.

Lastly, he refers to the "axe that will fell it." No better metaphor could have been chosen to describe Morgenthaler than that of the "felling axe."

Sincerely yours,
George C. MacIntosh

Have ideas—abortion

Alexandria, Ont.

The editor,
The Glengarry News:

In reply to a series of articles and editorials on abortion: Agreed, abortion is murder. It is not morally acceptable. But, by the same criteria, so is war. Many children of all ages die during war; this does not seem to provoke nearly the outcry that comes with the mention of abortion. Would that some of the energy that goes into the fight against abortion could be channelled into disarmament! Disarmament week is October 24-30. I wish that some of those who so vehemently insist that unborn life is sacred would also struggle to preserve life in general.

If abortion is murder, if war is murder, what about the silent violence of hunger and disease that claims so many lives prematurely? The right to life does not end at birth. Surely, if we believe that life is a sacred gift, we will do all that is humanly possible to protect and nurture the lives already entrusted to us, both here in Canada and elsewhere.

And finally, what about abortions that are performed to terminate a pregnancy certain to produce a physically or intellectually handicapped person? I find it sadly ironic in reading the News that on one page the right to life is exalted, while on another the answer "Live, but not here" rings out in protest against group homes planned by the Glengarry Association for the Mentally Retarded.

If we protest abortion, let us then be consistent in our attitude towards the sacredness of life.

Yours in Christ,
(Rev.) Janice
Stevenson, (Rev.)
Gordon C. Saville

Editor's note: Our editorial in last week's issue was solidly in favor of group homes, while this week we are protesting nuclear arms. We try to be consistent.

Letters policy

The News prints letters to the editor providing they are not libelous and carry the signatures, addresses and phone numbers of the writers. This is necessary to ensure letters are authentic. Pen names are not permitted. Letters should be no more than two type-writtern pages, double spaced or the equivalent in handwriting. All letters are subject to editing.

Support for cause

Alexandria, Ont.
October, 1982

The editor,
The Glengarry News:

The women of the Catholic Women's League, St. Finnan's Parish, Alexandria, extend their congratulations to the editor of the Glengarry News.

Her bold coverage of the abortion issue has not only exposed our governments' indifference, but has cut through all the humanitarian reasons that are given to approve it.

She has called abortion by its proper name—murder. We stand with her.

No one, not even the mother, for whatever reason, has the right to take an innocent life. Surely this is a hard fact that bears repeating.

Nice going Anna Margaret!

Theresa Lemieux
(president)

Congratulates man on Pro-Life stand

RR 1, Glen Robertson, Ont.
Oct. 15, 1982

The editor,
The Glengarry News:

I wish to congratulate Michael Morris on his stand against abortion and also congratulate the editorial staff of this paper for speaking out to protect the right to live which all babies have from the moment of conception.

"Dr." Morgenthaler we need like we need the plague.

The term "unwanted pregnancy" is an over-used and abused term. It is used only by those who want their pleasures whenever and wherever they wish and some with whomever they wish. No thought is given to morality, self worth, self control or the sixth commandment which is "thou shalt not commit adultery." There is no emphasis on abstinence, virginity or purity.

The people who do not agree with the Roman Catholic Church's position on birth control could study the Pope's encyclical for clarification. Those who want freedom and so-called control over their own body by using unnatural methods of birth control have become nothing but an instrument of man's sexual pleasure and allowed the husbands to abdicate all responsibility for family planning. It is time human beings rose to a higher plane than the animals by having their intellect control their bodies rather than permitting their minds to be slaves to their bodily desires, the same as animals.

Decisions have been made in the past because the powers that be listened to the vocal minority while the silent majority did nothing. I agree with Mr. Morris that those who don't oppose abortions will be held accountable as well as those who actually perform the act.

"Dr." Morgenthaler, you are not welcome.

Yours truly,
Joe O'Neill.

Says have holocaust here

RR1, Alexandria

The editor,

The Glengarry News:

Since when is abortion not bloodthirsty? Regarding the letter by R. G. Aalders, I noticed that nowhere in its contents did Aalders deny that an innocent human life was being murdered.

Every reason under the sun is brought out before us: Finances, anguish of the mother, unwanted child, lower rate of infant mortality, etc. Not one or all of these justify murder.

Since when do dollars and cents dictate who is to live and who isn't?

If a mother changes her mind five years later and decides that she really doesn't want her child, is she allowed to kill that child?

Studies have been done to show that there is more anguish and mental strain on a mother who has had an abortion than those who decide not to.

At a Right-to-Life convention, President Reagan was quoted as saying, "You know it has always puzzled me that those who favor abortion will argue that because a child is not old enough or perfect enough or wanted enough, that it's an act of kindness to deny him or her the chance of life."

God is the giver and taker of all human life. When we tamper with this fact we are telling God that we don't need Him and that we can look after ourselves here on earth.

It's ironic that Edna Peterson should mention the Holocaust. At a rate of 1.5 million victims a year in the U.S. and 70 thousand victims a year in Canada we have a Holocaust here in America worse than anything previous.

A. Kennedy

Appreciates the News

Cornwall, Ont.
Oct. 9, 1982

The editor,
The Glengarry News:

Just a line to tell you how much I enjoy The Glengarry News for being such a home-type paper for everyone to enjoy.

I really enjoy your comments on "From the old rail fence." You give us a lot of good ideas in your column.

Also "Auld Lang Syne," as last Wednesday's paper had an article on the fire in Northern Ontario on Oct. 4, 1922. I have vivid memories as I was in Charlton at that time. And also several items about "Mr. Nelson Taillon" who moved from Glengarry to Northern Ontario to open up that country. He was my grandfather. He died on May 24, 1928. His youngest son is still living, the last of a family of six sons and two daughters.

Keep up your good work.

Sincerely,
Mrs. James Reynolds

Auld Lang Syne...

(Continued from Page 13)

has purchased the block opposite the post office, belonging to the Duncan Beaton estate. The price was $1,800.—The Public School, here, has purchased a complete tennis outfit with the money won by drilling at the Coronation demonstration on June 26. A tennis club has been organized with Miss Florence McDougall, assistant teacher, as president; Arthur Martin, secretary; W. J. O'Brien, principal, as treasurer, and a committee from the pupils. —After spending a month in Manitoba and the Northwest, J. A. Cameron, of the Grand Union Hotel, returned to town Monday. While there, J.A. purchased 2,000 acres of land in the Qu'Appelle Valley, and he reports many Americans are going into the country and land values are soaring.—Gus McIntosh of Dalkeith, Glengarry's all-round athletic champion, who is attending McGill University, was chosen as a member of the McGill team that went to Toronto yesterday for the inter-collegiate sports.

Flameburger Shack
CLOSING FOR THE SEASON
Saturday, Oct. 23
Thanks to all our friends and customers
See you next Spring
43-1p

The Honourable Dennis R. Timbrell
Minister of Agriculture and Food
and
The Honourable Douglas J. Wiseman
Minister of Government Services
invite you to attend the
OFFICIAL OPENING
of the
Alfred College of Agriculture and Food Technology,
Alfred, Ontario
on
Friday, October 22, 1982
at 10 a.m.
Ontario

Monsieur Dennis R. Timbrell
Ministre de l'agriculture et de l'alimentation
et
Monsieur Douglas J. Wiseman
Ministre des services gouvernementaux
sollicitent votre présence
à
L'inauguration
du
collège de technologie agricole et alimentaire d'Alfred
Alfred (Ontario),
le vendredi 22 octobre 1982
à 10 heures
Ontario

HAZEN MELDRUM LIMITED
ONTARIO LAND SURVEYORS
Cornwall Office — Hazen Meldrum, N.S.L.S., O.L.S. Tel. 932-8124
Winchester Office — W. J. Johnston, O.L.S. Tel. 774-2414
Alexandria Office — 9 Main Street N. Denis Dutrisac, B.Sc., O.L.S. Tel. 525-3444
12-tf

ONTARIO GOVERNMENT TENDER
NOTICE TO EQUIPMENT OWNERS
TENDER NO. 9-82-128

Sealed tenders on forms supplied by the Ministry will be received by the District Engineer until 1:30 p.m., local time, on Friday, October 22, 1982 to supply the following equipment for winter maintenance operations, 1982-83 season.

Trucks: With minimum 12,500 kg. R.G.W., single axle, with operator, suitable for mounting a ministry power sander unit at the following locations:
1 truck - North Gower
1 truck - Almonte
1 truck - Avonmore

Trucks: With minimum 19,050 kg. R.G.W., tandem axle, with operator, suitable for mounting a ministry power sander unit at the following location:
1 truck - North Gower

The successful bidders must have in their possession a current P.C.V. Class "R" licence for the appropriate region(s). Trucks must display a current dump truck inspection sticker.

Specifications, information to bidders, tender forms and envelopes may be obtained in person or by mail from the District Office at 530 Tremblay Road, Ottawa, Ontario K1G 0E4, or by telephoning Mr. Doug Cameron, District Supply Supervisor, at (613) 745-6841.

Lowest or any tender not necessarily accepted.
41-2c
Ministry of Transportation and Communications

Stormont, Dundas & Glengarry County Board of Education
CONTINUING EDUCATION EVENING COURSES
FALL TERM
Evening Courses have been organized for the Fall Term at TAGWI SECONDARY SCHOOL AVONMORE

CHOOSE FROM:
Fitness for men and women!
Conversational French! Personal Typing!
Courses run from November 2 to January 18. Courses involve 3 hours per week for 10 weeks; and are held on Tuesdays from 1900 to 2200, unless otherwise noted. Fees will be charged for these General Interest courses. Fees range from $42 to $62, depending on the number of students enrolled.

Registrations will be taken on TUESDAY, OCTOBER 26, from 1830 to 1930
Further information can be obtained by phoning 933-6990, extension 287 or by contacting the school at 346-2122.
Mahlon Zeron, Chairman of the Board
R.A. Leblanc, Director of Education
42-1c

SUREFIRE CONVERT NOW!
...SEE SUREFIRE'S LINEUP OF DUAL FURNACES TODAY!

WOOD-ELECTRIC

ADD-ON-WOOD
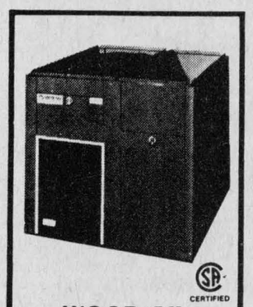
WOOD-OIL COMBINATION

INDEPENDENT WOOD-BURNING
...and take advantage of the government's "off oil" grants of up to $800.★
Whether you choose our simple to install wood add-on that converts your present furnace to an economical dual-fuel system, or our new wood/electric or wood/oil combinations. SUREFIRE has a central wood-heating system for you.
Surefire manufactures a completely Canadian product... and is totally committed to seeing Canadians achieve as much heating "independence" as possible. See your SUREFIRE dealer for grant details.
All furnaces feature:
• huge firebox • heavy gauge steel construction
• airtight design • attractive fire red casings
• scandinavian baffle system
The time has never been better! Investigate one of SUREFIRE'S furnace alternatives. And start saving energy... and money!
★ Product eligibility varies from province to province.
THIS WEEK...
ADD-ON-WOOD—regularly $949
now only $899
Come in for a free estimate on complete installation.
But hurry while quantities last!
(Evening Appointments)
SUREFIRE...
Sparking a revolution in heating independence!
See your SUREFIRE dealer today!
SEGUIN HARDWARE
33 Main St. N., Alexandria
Tel. 525-1451
42-1c

More letters

Says farms being destroyed

RR1 Winchester, Ont.
October 6, 1982

The editor,
The Glengarry News:

At this point in our economic crisis, Canada has a choice to make. We can continue to waste money on non-productive and ineffective government programs such as large corporate bailouts, energy, self-sufficiency, and ad hoc work programs which only provide a temporary stall in our economic decline. Or, we can start to recognize the importance of the basic resource industries that built this country and made it prosperous, such as agriculture, forestry, fishing, mining, etc. By stabilizing and supporting these industries now, we can stop the economic decline, re-establish our base, and get on the road to recovery.

Let's take agriculture as an example. According to a U.S. government study, it was found that for every $1 million generated by farmers into the economy, 100 other people in the nation are provided with jobs. This means that in 1981, 1.7 million Canadians were employed because Canada's 318,000 farmers generated approximately $17 billion into our economy.

However, since 1980, high interest rates, spiralling input costs together with disastrously low selling prices for many commodities, net farm incomes have eroded. Many farmers have gone bankrupt and most others have either had to sell off assets, increase their debt position, seek off-farm employment or reduce their purchases. The net effect is less money being circulated into the economy at the grassroots level. This is destroying rural Canada and is now penetrating our urban society with increasing thousands being laid off at companies like Massey-Ferguson, International Harvester, Dofasco, Stelco, railways, etc. The ripple effect continues to the smallest of businesses and to individual Canadians. Agriculture's $130 billion capital investment is probably the largest of any industry in Canada. Affect the farmers' purchasing power and you have serious economic problems.

Now, according to Agriculture Canada's July forecast, net farm income is expected to decline again for 1982, this time by 17 per cent. This is a reduction of about $700 million, leading to approximately 70,000 more non-farm jobs lost. A further decline is also expected for 1983.

Financial restraint is only part of the solution. Stabilizing the economy through support of our essential basic resource industries is also necessary if economic recovery is wanted. Preserve the base now or perish tomorrow.

Emergency income stabilization programs are immediately required for many farm commodities if society wants these farmers to survive. Farmers cannot wait any longer for their provincial and federal ministers to decide on realistic national programs. Nor can the country survive as a whole if the separate and unequal provincial stabilization schemes are allowed to continue. Federal and provincial jealousies and differences must be set aside to resolve these problems in agriculture today. We must also stop listening to the ridiculous debate on marketing boards and meaningless environmental issues by the space cadets in our society.

Low farm commodity prices are the result of a surplus supply. But farmers are in a "catch 22" situation. They cannot afford to grow the crops nor can they afford not to. Society has benefitted from the production efforts of our farmers for a long time, but now comes the time when society has to share the costs and risks in order that we may all prosper again. Canadians may have to pay farmers not to grow crops, buy up surpluses, increase exports, or share in some way the cost of stabilization and recovery.

Our government financial and investment policies have led to a situation where we are deeply concerned about the lack of foreign and business investment, yet we understand that Canadians' personal savings accounts now total into the billions of dollars. Imagine the potential if government business investment incentives were changed. Imagine the potential for job creation if individual Canadians could receive tax advantages through investment in certain industries. We did it for the Canadian movie industry. Imagine if agriculture, food and other important basic industries could be partly unburdened from their high interest costs. Farmers alone paid $2.2 billion in interest costs on their debts in 1981—an increase of $600 million from 1980. It would seem that more Canadians would benefit by having that money percolate up from the grassroots rather than go directly into financial institutions.

There are many other possibilities that can be explored. For example, in 1980, Canada exported close to $8 billion in food products and imported about $5 billion. This gave Canada a trade surplus of $2.7 billion—a very positive gain. However, about $3.5 billion of these imports consisted of identical products grown in Canada. Buying Canadian grown and processed products could have provided an additional 350,000 jobs in the non-farm workplace. There is also great potential in exports sales in the future.

Let's rearrange our priorities while there is still some remaining hope and confidence.

"As goes agriculture . . . so goes the nation."

Dianne Harkin, national co-ordinator, Agri-Food Week; committee chairman, Ontario Federation of Agriculture; chairman Women for the Survival of Agriculture; member, Canadian Advisory Council on the Status of Women. Tel. (613) 774-3418.

LAGGAN

Mrs. Gerd Wienke
Tel. 525-1062

Some items came in a bit late last week, so we'll start off there.

Louise MacMaster was home for Thanksgiving weekend.

Mr. and Mrs. Peter Keyes and Elisa spent Saturday in Ottawa with her mother Mrs. Roy MacMaster; Sunday they visited the Keyes in Alexandria and on Monday they were in Laggan with Mr. and Mrs. D. E. MacMaster.

Dorothy MacMillan was visited by Mr. and Mrs. William Villeneuve, Aaron and Lena of Ottawa, Evelyn from Cornwall and Kyle. Robert was up at Bryson, Quebec.

Mr. and Mrs. Edward Nixon had dinner with Mr. and Mrs. Ransom Nixon in Ottawa. Marion Urquhart had her nephew Dr. Angus Meikle and family from Ottawa, both aunt and nephew celebrated their birthdays together.

Patty Campbell accompanied Margie and Eileen MacGillivray and Sandy Campbell to Manitoulin Island to visit her aunt, Mrs. Betty Boyd.

Mike Duval participated at the Smash-Up Derby in Vankleek Hill and won the Free-for-all. The car he used was an old stationwagon that belonged to Marvel and John Keith MacLeod. Proceeds of the Derby went to the Hawkesbury General Hospital. What a way to let off steam!

Now for this week.

Mabel Nixon is back home after visiting her daughter, Mrs. Harold MacIsaac and family in Port Hawkesbury, NS. She was accompanied by Mrs. Olive Nixon of Vankleek Hill and Eileen Baron of Montreal.

Mrs. Allan Nixon spent the weekend at Laggan while Allan was on a trip to Winnipeg.

Clara MacLeod has her brother and sister-in-law, Walter and Grace Olney from Saskatchewan.

William MacNeil had a birthday and was entertained by his nieces Christina Crowe and Norma Cattanach of Williamstown and Cornwall. Also present was a grand niece Glenda MacPherson of Edmonton.

Norma and Don MacInnes spent the weekend with her parents, Mr. and Mrs. Norman Stewart.

At home for the weekend was Miss Nancy Wiencke from Guelph, accompanied by Keith Dauncey of Toronto.

EUCHRE

Euchre was played again on 22 tables. Convened by four MacGillivrays, Eileen, Marian, Joan and Beth.

Ladies first prize winner was Mrs. Allistair MacGillivray; second prize, Mrs. Myrtle MacMillan

Men's first prize winner, Charles Hurley and second prize Kenneth MacLeod. The door prize was won by Dorothy McCormick. Next euchre is on October 28.

"We're the nobody that undersells everybody"

HOUSE OF LIGHTING

Wholesale and Retain Lighting Fixtures

Also Evening Appointments

Tel. 534-2912

16 Johnson Crescent Long Sault, Ont.

23-tf

NOTICE

Glengarry Planning Board

The public is invited to attend a

PUBLIC MEETING

in the

Court Room, P.U.C. Building, Alexandria, Ont.

Wednesday, Oct. 27, 1982

at 7:30 p.m.

To consider Amendment No. 25-82 to the Glengarry Planning Area Official Plan.

The purpose of this Amendment will introduce certain new rural land use policies and land use designations to the Glengarry Official Plan, as well as retain certain other existing policies and designations.

The new land use designations and policy areas are the following:

Agriculture-Resource
Agriculture-Restricted
Rural Marginal
Aggregate Resource
Wrecking Yards
Waste Disposal Sites

The lands affected by the new land use policy provisions and the changes in land use designations consists of the Township of Kenyon, Township of Lancaster (Concession II to IX) and the Township of Lochiel, County of Glengarry.

A copy of the amendment may be viewed in the office of the Village of Maxville, Mechanic St. East, during the hours of 9 a.m. to 4 p.m.

R. M. Charbonneau
Clerk-Treas. A.M.C.T. (A)
P.O. Box 277, Maxville, Ont.
527-2705 42-1c

Bob Roth



for open meetings

Some years ago, Charlottenburgh Council passed its infamous "code of ethics" limiting the flow of information to the public. These restrictions—which are still on the books—prevented the press from obtaining important council documents during regular council meetings.

When these restrictions were not enough to keep information from the public, the council would move into closed session and evict reporters and members of the general public from the council chambers. Finally, in utter frustration, reporters stopped coming to the meetings.

Today, despite the efforts of some council members, council continues to hold many unpublicized "special" meetings, basically secret meetings.

As a former municipal councillor myself, I know there is a better way to conduct township business. Open meetings and unrestricted public access to township documents are essential if democracy is to be more than just a word.

How can ratepayers make decisions if they are never told what is going on?

Government at all levels is becoming too detached from the people. At the local level, we can still do something about it. On November 8, I would like your help in putting more control into the hands of the people.

For a new direction in local government, elect:

Bob Roth
Councillor
Charlottenburgh

The black sheep of the family.

For 1983, we'd like to introduce you to the slightly eccentric member of our family, the new Honda Civic GLS. The perfect car for anyone who prefers their economy with a bit of flair.

The Civic GLS in metallic black or silver has a look all its own. And as you settle back into the contoured, wrap around driver's bucket seat, open the standard three-way sun roof, start your engine and let yourself go. You'll feel the purr of the 1500 c.c. CVCC engine and immediate response of rack and pinion steering and tuned steel belted radial tires. The MacPherson strut independent suspension gets you through the tightest corners. In heavy city traffic you'll get around just fine while others lumber along. You'll find parking space where larger cars fear to tread. And on the open road, you'll take the hills with little effort thanks to Civic's front wheel drive.

Inside the GLS you'll find full instrumentation including a tachometer. The instrument panel has a unique red lighting system for high night visibility. The smooth shifting five speed stick and quality interior finish with colour accented seat panels enhance the unique appeal of the GLS.

Visit your nearest Honda dealer and see the all new 1983 Civics including the newest member of the family. You'll find him quite different from any other Civic. But the one common family trait you will find is that the GLS is just as good with a litre of gas as the rest of his family. And every GLS is backed by Honda's comprehensive warranty. That's Civic heredity.

The Honda Civic GLS. Better hurry if you'd like to see him. He's a bit anxious to get on the road.



HONDA
Today's answer.

Remember your seat belts. It's a simple fact of life.

GLENGARRY HONDA
Hwy. 34, South of Alexandria
Tel. 525-3760

CORNWALL
GRANT MOTOR SPORT LIMITED
702 Rosemount Ave.
Tel. 933-7558

BUY, SELL, TRADE OR RENT THROUGH THE CLASSIFIED ADS

Coming Events

BIG Garage Sale: dishes, toys, skates, ski boots, baby items and books, Friday and Saturday, October 22 and 23, 10 a.m.-5 p.m., 443 Dominion St. South, (street below Canadian Tire.) 42-1p

The Stormont
Junior Farmers
are holding a
Hallowe'en Dance
SATURDAY, OCT. 30
at the
Moose Creek
Community Centre
Chad's Disco
Light Lunch Served
Prizes awarded for best costumes. 42-2c

40TH
WEDDING ANNIVERSARY
in honor of
LEONARD and INA
SPROUL
on
SATURDAY, OCTOBER 23
in Maxville
Everyone Welcome
Lunch Served
41-2p

CHARLOTTENBURGH RECREATION CENTRE
Bingo
Every Tuesday, 8 p.m.
Jackpot $500
plus $25 until won

Good hall rental
dates available
347-2411

SPECIAL
MISSIONARY
MEETING
at
Alexandria Community
Christian Fellowship
with
DICK AMOS
(Missionary with O.M.S.
to Japan)
on
Sunday, October 24
at
8 p.m.
EVERYONE IS WELCOME!
42-1c

Bonnie Glen
For Reservations
Tel. 525-3078 or 525-2646

SATURDAY, OCT. 30
THE LEAHY FAMILY
Eleven members of the same family playing different musical instruments, singing and stepdancing in a concert and dance. Concert, 8 p.m., dance 9 p.m. Performed for two weeks at the Toronto Ex. Played at many country fairs and Royal York Hotel. Adm. $6 per person, students $5, 14 and under $4.

FRIDAY, OCT. 22
Hughie McIntyre, warden of the United Counties of SD&G cordially invites you to attend the Warden's Dance, 9:30 p.m. The Brigadoons Orchestra.

SATURDAY, OCT. 23
George Lanthier and Fils party for the employees. On invitation only.

SUNDAY, OCT. 24
Glengarry Antique Arms Fair, 9:30 a.m. to 1:30 p.m. Admission $2.50. Children under 12 free.

FRIDAY, OCT. 29
Glengarry-Prescott Ayrshire Club's Annual Awards Night and Dance. Starts at 7:30 p.m. Nowickyj Orchestra. Tickets available.

DATES TO REMEMBER
Country New Year's Eve Party with Jim Connors and his band. Party favors, country style buffet. Tickets available soon.

SATURDAY, NOV. 6
Art Jamieson and his band.

CHESTERFIELD and chair for sale, in good condition. Also Lowry organ. Tel. 525-2646 after 5 p.m.

Coming Events

ST. Andrew's UCW, Dalhousie Mills, invites you to its annual fall tea, bazaar and bake sale on October 23, from 2 to 4 p.m. 42-1p

1957 25 1982
The family of
MR. and MRS.
ROBERT GLAUDE
request the pleasure
of your company
at the celebration of the
25th wedding anniversary
of the marriage of their parents
SATURDAY, OCT. 30
at 9 p.m.
For more information
Tel. 347-7178 or 347-3048
Everyone Welcome 42-2p

Rock'n Roll
DANCE
sponsored by
Glen Nevis
Girls' Hockey Team
on
FRIDAY, OCT. 22
Chez Paul
Dalhousie, Quebec
Music by Dude 42-1p

WEDDING RECEPTION
in honor of
DENISE LAVIGNE
daughter of
Mr. and Mrs. Ernest Lavigne
of Alexandria
and
LESLIE FRASER
son of
Mr. and Mrs. Lewis Fraser
of Dalkeith
on
SATURDAY, OCTOBER 30
9 p.m.
at Green Valley Pavilion
Country Comfort Orchestra
No invitations have been sent, please consider this your personal invitation
42-2p

MASQUERADE
Rock'n Roll
Dance
for Hallowe'en
SATURDAY, OCT. 30
— Chez Paul —
Music by Dude
Prizes for best costume!
sponsored by Lochiel
Touch Football Club
42-2c

GLENGARRY SPORTS PALACE
Tel. 525-3600

BINGO EVERY THURSDAY
8 p.m.

SATURDAY, OCT. 23
Old Timers hockey tournament

WEDNESDAY, OCT. 27
Meet The Candidates Night
All Welcome

GOOD DATES AVAILABLE
for your
SOCIAL EVENTS
Tel. 525-3600

Green Valley Pavilion
Tel. 525-1079

SATURDAY, OCTOBER 23
Mr. and Mrs. Ernest Proulx and Mr. and Mrs. Marcel Carriere cordially invite everyone to a wedding reception in honor of Mr. and Mrs. Lucien Carriere (nee Lise Proulx). Good music.

SATURDAY, OCTOBER 30
BLUE ROOM
Mr. and Mrs. Ernest Lavigne and Mr. and Mrs. Lewis Fraser cordially invite everyone to a wedding reception in honor of Mr. and Mrs. Leslie Fraser (nee Denise Lavigne). Country Comfort Orchestra. Lunch will be served.

SATURDAY, OCTOBER 30
CENTENNIAL ROOM
Private family reunion.

SATURDAY, NOV. 6
CENTENNIAL ROOM
Private family reunion.

SATURDAY, NOV. 13
CENTENNIAL ROOM
Private family reunion.

SATURDAY, NOV. 13
BLUE ROOM
Private family reunion.

Coming Events

ST. Andrew's United Church, Williamstown, will hold its Fall Buffet Supper and Bazaar on November 6, 1982, from 5-8 p.m. Adults $5.50, children $2.50, pre-schoolers, free. 42-3p

THE October meeting of the Glengarry Memorial Hospital Auxiliary will be held Wednesday, October 27 at 8 p.m., in the hospital cafeteria. 42-1c

IF you can't stop drinking when you want to, visit Alcoholics Anonymous Friday nights at 8:30 p.m., Church on the Hill, Kincardine Street, Alexandria. Write for confidential information to Box 383, Alexandria, K0C 1A0, or call 938-1984. 42-tf

KING EDWARD
HOTEL
APPLE HILL, ONT.

Saturday, Oct. 23
9 to 1 a.m.

Marcel Chenier
Talent Contest
42-1c

MIXED PARTY
in honor of
BONNIE MURRAY
daughter of
James and Kathleen Murray
and
MIKE TAILLON
son of
Charles and Theresa Taillon
SATURDAY, OCT. 23
in Williamstown
9 p.m. to 1 a.m.
Free Spirit Orchestra
For more information
Tel. 931-1871 or 527-5406
42-1c

HALLOWE'EN
PARTY
at
DICK'S PLACE
North Lancaster
on
Saturday, Oct. 30
at 9 p.m.
Prizes for best costumes.
Admission $3 each.
Music by
Mother Wouldn't Like It,
D.J.
42-2c

BAR 340
St. Telesphore, Que.
presents
(Back by popular demand)
Recording Artist
Johnny Brunet
and the
Country Ramblers
Saturday, October 23
from 9 p.m. to 2 a.m.
Sunday, October 24
from 3 to 11 p.m.
Everyone Welcome
Under new management,
Suzanne Giroux, Prop.
40-4c

Maxville & District
Sports Complex
Tel. 527-5659

Maxville Firefighters'
Association
HALLOWE'EN DANCE
Saturday, Oct. 30, 1982
Maxville & District
Sports Complex
9 p.m.-1 a.m.
$2 per person

Good dates still available for social events in banquet hall

ROYAL
WINTER FAIR
BUS TOUR
Nov. 18-20

$135 per person, double occupancy, includes 2 nights at Holiday Inn in Toronto, transportation by Delaney Bus Lines coach, admission to Royal Winter Fair and Royal Horse Show.

Contact:
STORMONT
TOURS
346-2063
42-2c

Coming Events

25th wedding anniversary in honor of Ray and Dorine Alguire from Avonmore, Saturday, Nov. 6, 9 p.m. to 1 a.m., Bonnie Glen, Hwy. 43, Alexandria. Art Jamieson Band from Renfrew. Lunch. Everyone welcome. 40-3p

YARD sale every weekend, starting Saturday and Sunday at First St., Green Valley. 40-3p

RUMMAGE sale: Clothes, toys, books, household articles, Thursday, October 21, 6:30 to 9 p.m.; Friday, October 22, 3 to 9 p.m. at Maxville Sportsplex. Donations welcome. 40-3p

GAELIC classes will resume at GDHS on Saturday, October 23, 1982, at 1:30 p.m. Welcome is assured to all who are interested. Bithidh clasaichean anns a' Ghaidhlig a rithist am bliadhna seo. Ceud failte na h-uile! 41-2p

ANNUAL Jr. Farmers Hallowe'en dance, McCrimmon hall, October 30, 1982, 7:30. Local talent, prizes, lunch. 41-2p

THE annual parish supper, St. Martin of Tours, Glen Robertson, will be held Sunday, October 31. 39-5p

MAXI Bingo, October 26, 8 p.m., Vankleek Hill Community Centre, under the auspices of Vankleek Hill and District Lions Club. 9-tf

HARVEST dance on the 23rd of October at the Dalkeith Hall. Everybody welcome. Music, Mike Gibbs and The Blue Jeans. 41-2p

IS alcohol a problem in your family? Al-Anon can help you. Call 525-4109. Meetings: English, Monday 8 p.m., Church on the Hill; French, Thursday, 8 p.m., Sacred Heart Church. 41-4p

Glengarry-Prescott
Ayrshire Club's
ANNUAL
AWARDS NIGHT
and DANCE
Friday, October 29
Bonnie Glen
Hwy. 43, Alexandria, Ont.
Starts at 7:30 p.m.
Nowickyj Orchestra
Tickets Available
42-2p

THIS WEEK ONLY
OCTOBER 20
BINGO
at
Fraternite Alexandria Inc.
JACKPOT $400
in 5 numbers
CARD PARTY
Thursday, October 21
Everyone Welcome

HALLOWE'EN PARTY!
sponsored by
Katimavik and
The Canadian Legion
Branch 423, Alexandria
SATURDAY, OCT. 30
8 p.m.-1 a.m.
at
The Legion, Upstairs Hall
There will be music and dancing, food and beverages will be served.
Everyone Welcome!
Admission Free. Costumes Optional.
42-1p

GLENGARRY EAST
PASTORAL CHARGE
SUNDAY, OCTOBER 24

Alexandria	9:30
Dalhousie Mills	11:15
Glen Sandfield	10:00
East Hawkesbury	11:15

Rev. Janice Stevenson
Rev. Gordon Saville
42-1p

ANGLICAN CHURCH
OF CANADA
Parish of Vankleek Hill
and Maxville
Rev. Stewart Murray, 678-2444

8 a.m. and 7:30 p.m.
St. Michael's, Maxville
7:30 p.m.
St. Michael's, Maxville

Thursday, 10 a.m.
St. Michael's
35-tf

Alexandria Community Christian Fellowship
132 Dominion St. North
Thursday: 8 p.m.
Bible Study and Prayer
also Youth Meeting
Sunday: 9:45 a.m.
Sunday School
11 a.m.
Morning Worship
"Be Reconciled to God"
Pastor Gilbert Dubé, 525-4900
36-tf

Coming Events

JINGLE Bell Sale, homebaking, handy crafts, Christmas gifts and decorations on Friday, November 12, 10 a.m. to 4 p.m. in hospital lobby. Sponsored by the Glengarry Memorial Hospital Auxiliary. 40-6c

POT luck supper at St. Anthony's Church Hall, Apple Hill, on Sunday, October 24, from 4 p.m. Bring your own and dine in style for $2.50; $5 per family. 41-2p

Births

McINTOSH—Warren and Bernadette (McDonell) are pleased to announce the arrival of their daughter, Sheila, born on Wednesday, September 8, 1982, at General Hospital, Hawkesbury, weighing 9 lbs. 13 ozs. A sister for Carolyn, Anne Marie and Elizabeth.

ROY—Pierre and Louise (nee Arsenault) are proud to announce the birth of their son, Louis Philippe, 6 lbs. 4½ ozs., Friday, October 8, 1982, at Hotel Dieu Hospital. A brother for Caroline. Proud grandparents are Mr. and Mrs. Maurice Arsenault and Mr. and Mrs. Gerard Roy.

BRABANT—Marcel and Johanne (Campeau) of St. Lazare, are pleased to announce the birth of their daughter, Valerie, on Wednesday, October 13, 1982, at Lakeshore Hospital, Pointe Claire. Proud grandparents are Mr. and Mrs. Ovide Brabant of St. Clet and Mr. and Mrs. Ernest Campeau of Dalhousie.

MacKINNON—Mac and Linda MacKinnon are proud to announce the arrival of their son, Michael Alexander, 8 lbs. 7½ ozs., born Wednesday, October 6, 1982, at Hotel Dieu Hospital. A brother for Danny. Proud grandparents are Mrs. Rod O'Brien and Mr. and Mrs. Charles MacKinnon.

Deaths

RYAN, Eileen Mary—On Tuesday, October 10, 1982, at the Hotel Dieu Hospital, in her 98th year, Eileen Mary Ryan, widow of the late John F. Ryan, passed away. She was the daughter of the late Mr. and Mrs. Roderick Chisholm of Vankleek Hill, Ontario. She is survived by one sister, Christy Cook; a brother, John J. Chisholm and a nephew, Archibald Hamilton, all of Toronto; also a niece, Cynthia Coulthard of England and a nephew, Dr. Roderick Hamilton of Howick, Scotland. 42-1p

MACDONALD—Suddenly at his home 12 West Craigs Crescent, Edinburgh, Scotland, Alexander Douglas Macdonald, aged 35 years, dear husband of Merrill MacPhee formerly of Dunvegan, Ontario, and loving father of Eric and Nicola. The funeral service was held at Warriston Chapel on Tuesday, October 5, and was conducted by the Rev. George Grubb, Minister of Craigsbank Church of Scotland. The funeral was largely attended by friends and co-workers from many parts of England and Scotland. Cremation at Edinburgh Crematorium. 42-1p

Cards of Thanks

McINTEE—I would like to thank Dr. Varma and Dr. McPhee and all the nurses and staff in Cardiac Care on the 2nd floor at Hotel Dieu, Cornwall, for the wonderful care that I received. To all those who sent me flowers and cards also my sincerest thanks.
—Mrs. Pat McIntee Sr.,
Glen Robertson. 42-1p

McINTEE—I would like to thank Dr. Roman and all the nurses and staff at Glengarry Memorial Hospital for the wonderful care I received while I was there. Their kindness will never be forgotten.
—Mrs. Pat McIntee Sr.,
Glen Robertson. 42-1p

LALONDE—We'd like to thank friends and relatives who attended the 40th anniversary party of my parents, Mr. and Mrs. Emile Legault on September 17. I would also like to congratulate my brother Gilles Legault and his new bride who were married on the same date and in the same church as were my parents in Treadwell, Ont.
—Monique, Marcel and children. 42-1p

McNAUGHTON—We express our sincere thanks to family and friends for their assistance, phone calls and acts of kindness; and to the doctors, nurses and staff of Hawkesbury General Hospital and Children's Hospital of Eastern Ontario, for their effective care at the time of Jeremy's accident. A very special "thank you" to Roy, Hugette, Natalie and Mario for all their help.
—Gifford and Cathy. 42-1p

Cards of Thanks

LAROSE—We wish to express our sincere thanks to all our relatives, friends and neighbors for floral and spiritual offerings and messages of sympathy and contributions to the Cancer Foundation. Many thanks to Fr. R. J. Desrosiers and Munro and Morris Funeral Home. Special thanks to the staff on 4E of Ottawa General Hospital and Dr. J. G. Laframboise. These many acts of kindness will always be remembered.
—Yvonne, Johanne and Gilles,
Chantal and Roma. 42-1p

ROZON—Sincere thanks to Dr. MacLean, Dr. Roman, the nurses and staff on third floor north, Hotel Dieu Hospital, and also Father Lalonde, Father Vaillancourt, neighbors, friends and relatives who visited me in hospital, sent flowers, cards, and gifts; also special thanks to friends who visited and the many phone calls, while I was recuperating at home. Thanks for all your kindness.
—Lily Rozon. 42-1p

HURTUBISE—We wish to express our sincere thanks to all our friends, neighbors and relatives for floral and spiritual offerings, mass cards and messages of sympathy extended during our recent bereavement in the loss of a loved one, Raymond Hurtubise.
—The Hurtubise family. 42-1p

BICKERSTAFF—We wish to extend sincere thanks to all who attended our 25th anniversary celebration. Special thanks to our friends and neighbors who organized this occasion and all who contributed to the lunch. Our thanks to the violinists and their accompanists for their enjoyable music, also our thanks for the cards, gifts and warm wishes received. We will always remember this happy occasion.
—Clifford and Eleanor Bickerstaff. 42-1p

MacGREGOR—We would like to thank all our relatives, friends and neighbors who participated in the celebration of our 40th wedding anniversary Saturday, October 1, 1982. Special thanks to our daughter Heather, sons James and Ronald, daughter-in-law Gail, son-in-law Paul, grandchildren Paula, Tina and Brian, Miss Edna MacGregor and Miss Joan Gamble, who organized such a happy and successful event. Thanks also for cards, gifts and money received, and to all those who attended from a distance to make it such a memorable event.
—Jean and Earl MacGregor,
Bainsville. 42-1c

MacPHEE—We wish to thank our many friends for their many kind expressions of support and sympathy extended to us at the time of our recent bereavement of a dear son-in-law, Douglas Macdonald of Edinburgh, Scotland. To all who sent cards, flowers and called at our home, your kindness was sincerely appreciated.
—Sybil and Borden MacPhee,
Dunvegan, Ontario. 42-1p

HAY—We would like to thank our children, family, friends and relatives who joined in celebrating our 25th wedding anniversary. Your kindness, beautiful gifts and best wishes will always be remembered. We hope everyone enjoyed themselves as much as we did. Thank you again to our children Brenda and Scott who organized such a successful celebration and those who helped in any way. This occasion will always be remembered.
—Stan and Shirley Hay. 42-1p

KOEHLER—We wish to express our heartfelt thanks and appreciation to all friends and neighbors for their kind acts and support at the time of Joseph's death. Special thanks for the beautiful funeral service provided by Msgr. McDougald, choir and Munro and Morris Funeral Home. Many thanks to all.
—Anna, Nick and Francoise
Koehler. 42-1p

REV. Gerald Poirier and the parishioners of Ste. Marie, Green Valley, wish to thank all their guests who came to our 26th annual parish supper. Your presence and your encouragement have greatly helped to make this annual event a great success. Also, a very special thanks to all of you who have devoted your time and energy to work together as a family. Last but not least, we wish to extend thanks to Mrs. Lorraine Paquin and her team of "Alexandria Florist" for their beautiful flowers. Also, the Alexandria IGA for their donation of two certificates of $75 won by Mrs. Cecile Menard and M. Paul Roy of Bainsville and two turkeys as door prizes. All of this was greatly appreciated. Again, thanks everyone and see you next year! 42-1c

In Memoriam

QUESNEL—In loving memory of a dear father and grandfather, Lawrence, who passed away one year ago October 21, 1981.
There is a link death cannot sever
Love and remembrance last forever.
—Sadly missed by Denis, Helene, Catherine and Kevin Quesnel.

In Memoriam

QUESNEL—In loving memory of a dear husband, Lawrence, who passed away one year ago, October 21, 1981.
At early eve when all was still,
God gave His great command.
In silent peace you passed away,
Into the better land.
I know you walk beside me,
And when my life is through,
I pray that God will take my hand
And lead me straight to you.
—Sadly missed by wife, Theresa. 42-1p

WILLARD—In loving memory of a dear father and grandfather, John Willard, who passed away on October 22, 1981.
I have only your memory, dear father,
To remember my whole life through,
But the sweetness will linger forever,
As I treasure the image of you.
—(daughter) Mr. and Mrs. Lucien Cadieux and family. 42-1p

MULLEN—In loving memory of a dear father and grandfather, John Mullen, who passed away a year ago October 21, 1978.
Asleep in God's garden,
No worry or pain,
God bless you dear Dad
Till we meet again.
—Sadly missed by daughter Elaine, Michel and Roxanne. 42-1p

MULLEN, John James—In loving memory of a dear husband, father, grandfather and great grandfather, who passed away October 21, 1978.
October comes with deep regret
It brings back a day we'll never forget.
Like falling leaves the years slip by,
But love and memories never die.
—Always remembered and never forgotten, your loving wife Isabel and family. 42-1p

MULLEN—In loving memory of our dear Dad who passed away October 21, 1978.
The way you talked, the smiles you wore,
The thousand things so dear;
Are all planted deep in memory's garden,
And watered daily with our tears.
—Always in our prayers and hearts, your daughter Beatrice and son-in-law Lionel. 42-1p

Lost—Found

LOST—Part German Shepherd female dog. Answers to name of Princess. Veterinary tag no. 149. Tel. 525-3191 or 525-3334. 42-1p

Articles for Sale

CHROME table and 6 chairs for sale, in good condition. Tel. 525-2451. 42-1p

LADIES wool coat for sale, dark green, size 16½, slightly used one season. Tel. 525-3731. 42-1c

BOY'S Micron skates, size 2, like new. Tel. 525-1550. 42-1p

COMMODORE manual portable typewriter with metal frame, vinyl housing and case. Good condition. Also, 40-foot TV tower kit, new, never been put up. For the broomball goaler a Senior "Cooper" goal glove set, left hand; "Cooper" masked helmet, medium; elbow and knee pads, adult. Tel. 525-2239. All at bargain prices. 42-1p

GARDENERS—Manure, several years old, loaded in your trailer, $6 a load. Call ahead for time at 525-1461. 42-1p

ELECTROLUX shampooer, almost new; reconditioned vacuum cleaner; also do service and repairs. Tel. Theodore Desjardins 525-2781. 42-tf

2 wood stoves, both useable, one antique, cast iron. Tel. 874-2792. 41-2p

SHOP right—furniture, clothing, curtains, bicycles, skates, garden tools, shoes, box stove, snowsuits, jackets, etc., at Comptoir Populaire, 100 St. James St., east of Roger's Texaco Garage, Tel. 525-3445. 37-8p

Purchase a Pumpkin
from
PIERRE BRUNET
and be eligible
to win a prize for
best decorated and
most ingenious pumpkin
Ages: 5 to 8 years
8 to 14
Tel. 525-3976
Judging takes place Oct. 31
40-4c

ARC INDUSTRIES
68 Main St., Alexandria
Tel. 525-2633
SECOND HAND STORE
Books and Clothing
Items also accepted on consignment.
Furniture Stripping & Refinishing
Free Estimates
Ceramics & Wood Crafts
Antique Furniture
Equipped to make anything with leather.
Open Monday to Saturday
9 a.m. to 4 p.m.
1&3wm

Articles for Sale

AQUA Wet and dry vacuum, almost new, $35; kitchen cabinet, $100, or best offer. Tel. 525-3176. 42-1p

4 steel belted white wall tires, JR-78-15. Tel. 347-2730, 347-2111. 42-2p

PORTABLE record player, $35; winter coats, men's medium, $10; ladies sizes 9 and 5; new double bedspread, burgundy stroke grey (regular $100) $35; 2 large white lamp shades, very clean, $10 each; GE floor polisher, $20; men's ski boots, size 9, $40; moulded arborite counter top, 60'x22", $10; wooden secretarial chair, $65. Tel. 678-2258. 42-1p

ALUMINUM storm door for sale, 1¼" thick, fits opening 81"x34", finish brown with crossbuck pattern on lower half. Tel. 527-5706. 42-2p

ACCESSORIES for 24' pool, including filter and motor for sale, very reasonable. Tel. 525-1908 after 4 p.m. 42-2p

TWO Uni Royal winter tires, H78-15, used one winter, perfect condition, on rims for Chrysler car, $25 each. Tel. 874-2568. 42-1p

1-bag cement mixer for sale, with 1 h.p. electric motor for sale. Tel. 527-3012 between 5 p.m. and 6 p.m. 42-1c

PORTABLE Inglis washer, 2-speed, 5-cycle, sacrifice $300; freezer, 21 cu. ft. $250; pick-up top "Fibrobec"; Ford 9N, 15' haywagon; all A-1 Dodge pick-up 77, $500; kerosene heater. Tel. 525-1374. 41-2p

MODERN dining room table and 4 chairs; table extends to 72". Like new. Walnut stain, $150. Tel. 874-2327. 41-2p

26" RCA X100 color TV; queen size mattress; 2 storm doors, 82x34, 80x33, Edgar McCuaig, Tel. 347-3554. 41-2p

SPECIAL pre-Christmas sale price, Grandfather clock, walnut with Westminster chimes and beautiful Lyre pendulum. Tel. 527-3066. 41-2p

FRANKLIN wood stove for sale, $75. Tel. 525-2197. 41-2p

ANTIQUE wooden ice box, washing machine, buffet, antique table, chairs, dressers, 2 garages full of etc. Reason: moving. Tel. 1-613-874-2627. 40-3p

WOOD burning stove, 29x40, ASP. Tel. 525-3620. 40-4c

SWEATER and a cap, Cub Scouts, size small, $6; also a pair of figure skates, Daoust gold label, size 6, $80, used only 4 times. Tel. 525-3434. 42-2p

FRANKLIN box stove for sale, very good condition. Tel. 347-3291. 42-1p

FOR sale: clothes dryer, saddle and bridle, burglar alarm, cash register, CB radio, tape deck, 8-track, electric lawnmower. Tel. 347-2747. 42-1p

FOR sale: 9'x12' green shag rug, $50; also wanted: used tin; sheep equipment (shears, hoof trimmer, Bolus forceps, etc.); scales; car trailer (approx. 4'x8'). Tel. 525-2334. 42-1p

USED office furniture, desks, various sizes, chair, office partitions, etc. Tel. 525-1323. 32-tf

CHESTERFIELD and chair for sale, in good condition; also Lowrey organ. Tel. 525-2646 after 5 p.m. 42-tf

6 large, strong dog houses. E. Filion, 130 Kenyon W., Alexandria. 42-1p

WE buy and sell antiques, glassware, crockery, textiles, furniture and accessories; almost anything old. Phone or apply Johnson's Antiques, 167 Pitt Street, Cornwall or Highway 138. Tel. 932-0766 or 938-7126. 16-tf

CORNER cupboard, chesterfield, dressers, 54" and 48" beds, rocking chairs, buffet for dishes, tables, wooden chairs, children's oak chairs, coffee tables, end tables, red crushed velvet look drapes 100"x84" long, trunk, baby crib, car bed, high chairs, boy's and girl's skates, size 9 tap shoes, size 10 all weather coat, maple stove wood, cut, split and delivered. Tel. 525-3956. 41-2p

ADC 10-band stereo equalizer, Tenco 5 bands mixer and also car stereo booster/equalizer for sale. Tel. at 525-1499, ask for Yves. 41-2p

PLYWOOD super special: 4x8 spruce, 3/8", $7.65; ½" $10.65; 5/8" tongue and groove, $13.80; 5/8" tongue and groove fir $14.95. Tel. (613) 764-2876. 29-tf

USED steel pipe for sale, all sizes. I. R. Bell and Son, 3000 Copeland St., Cornwall, Tel. 933-1119. 13-tf

Woodstoves
by
- Fisher
- Woodchief
- Selkirk
- Insulated Chimneys

Save up to 75%
of your fuel cost
Snetsinger's
Pro Hardware
137 Pitt St. Mall
Tel. 932-3662
35-9c

Articles for Sale

CIRCULAR saw for sale, like new. Tel. 764-2929. 42-1p

Motor Vehicles

1979 Bombardier for sale, 19 h.p., in good condition. Tel. 525-2451. 42-1p

1974 GMC pick-up with rebuilt motor, $1,500; stove wood, in pulpwood lengths, 90% maple, delivered. Tel. 524-2791. 42-2p

1974 Pointiac LeMans, as is, best offer. Tel. 525-2280. 42-1p

1972 Ford Pinto. Tel. 525-1096. 42-1p

1976 Chev Impala, with safety check, very good condition. Tel. 525-4947. 41-2p

1973 Charger, recently rebuilt and painted, 383 magnum, mags and TA radials 60's. Asking $5,000. Tel. 874-2873 or 525-3532. 41-3p

CAN-AM 250 cc, in good condition. Tel. 874-2027. 41-2p

TITLEY
AUTOMOBILES
Main St.
Alexandria, Ont.
Jacque Titley, Prop.
Gerard Seguin
Sales Representative
Tel. 525-3035
12 Months or 20,000 Kilometers
Warantee Available

-CARS-

1981 Cutlass Sup. Br., air, fully loaded
1981 Camaro 267-V8 with 13,000 miles
1980 Grand Prix, bucket seats
1980 Mercury Capri RS, 2-dr., H.B.
1980 Chev Citation, 4-cyl., $4,375
1980 Cutlass Calais, bucket, black
1980 Monza, 4-cyl. SOLD
1979 LTD II sport, bucket seats
1979 Trans Am, T-roof, 301
1978 Granada, 2-dr., 302
1978 Grand Prix, bucket seats, 301, black
1977 Cutlass, 4-dr., 260
1976 Buick Century, 2-dr.

-TRUCKS-

1980 GMC window van, air condition, cruise control
1979 Ford F150 pickup, 2-tone paint, SOLD 302, V-8, 4-spd., overdrive

Real Estate

ROBERT E. POIRIER, F.R.I., A.A.C.I.
Agricultural Specialist (Broker)
Green Valley, Ontario
1-613-525-4163

FIRST TIME HOME BUYERS
December 31, 1982 is the deadline to qualify for the $3,000 GRANT towards the purchase of an existing home. Buy now to close deal before year ends.

MODERN BUNGALOW: Full basement, rec room, 2 full baths, lot large enough for your own garden and even a pony and a cow. M.L.S.

LOG HOUSE: Has 25 wooded acres partially renovated. Make this your summer and ski retreat for winter. Make an offer. M.L.S.

HWY. 43, WEST OF ALEXANDRIA: Executive home with ideal setting off paved road. Barn, granary and large land base with wood supply for you and your next generation.

BEAT UNEMPLOYMENT: Buy your own business. Hotel, bakery, store, apartments. Call for an interview.

M. JEAN CAMERON
REAL ESTATE LTD. REALTOR

2-STOREY HOME on spacious lot, in Village of Williamstown. Home features 4 bedrooms, new furnace. In immaculate condition. M.L.S.

WELL MAINTAINED 3-bedroom bungalow and boathouse with canal entrance to Lake St. Francis. Approximately 2 miles west of Quebec border. M.L.S.

2-BEDROOM COTTAGE with access to Lake St. Francis. Curry Hill area. Cottage in need of repairs. Asking $19,900.

HANDYMEN'S SPECIALS—3-bedroom raised bungalow with access to Lake St. Francis. Renovations incomplete. Asking $28,500. M.L.S.

4-BEDROOM, 1½ storey family home, 1½ bath, living room, formal dining room, kitchen, carport and storage shed. Situated in Lancaster Village. Asking $45,000. M.L.S.

HOBBY FARM—Lancaster area, 62 acres with wood lot, barn and 3-bedroom home. M.L.S.

CHOICE 1 ACRE LOTS on Glen Road with terms available.

For further information: Cornwall 938-3860, Lancaster 347-2215, A. G. Fraser, Stan MacIntosh.

Motor Vehicles

1977 Firebird Formula 400, very good condition. Tel. 525-2936 after 5 p.m. 42-2p

1973 red VW with radio and Michelin snow tires, needs some body work, excellent for Dune buggy. Tel. 525-2873. 42-2p

'75 Chev pick-up, best offer. Tel. 874-2717. 42-1p

1977 Buick Century, 350 engine, AM/FM, 8-track stereo. Very clean inside, body needs repair. Price to be discussed. Tel. 525-1390 after 6 p.m. 42-1p

1973 Chevrolet Caprice Classic, 2-door hardtop, 65,000 miles, in very good condition. Tel. 525-1833. 42-1p

318 motor for sale, asking $150. Tel. 525-2404. 42-1p

283 motor for sale, asking $183, Tel. Noel Lacombe, 874-2983 after 5:30 p.m. 41-2p

1965 Rambler, in good condition, $375; also 2 bumpers for small Chev van. Tel. 525-4129. 41-2p

'75 Skidoo Olympic, 340, good running condition. Best offer. Tel. 525-3846. 41-2p

1978 Ford Pinto, safety checked. Tel. 678-3313, Vankleek Hill. 41-2p

PRICED to sell: '77 Plymouth Grand Fury 1750, safety checked. Tel. 678-3313, Vankleek Hill. 41-2p

2 skidoos for sale. Tel. 525-1931. 41-2p

TOYOTA
FANTASTIC DEALS

- 81 Toyota Tercel, liftback, 4-spd.
- 80 Toyota Celica, 5-spd., AM/FM cassette, equipped
- 80 Chev pickup ½ ton, Michelin tires auto., PS, low mileage
- 78 Firebird Trans-Am, chrome wheels, 4-spd., AM/FM with equalizer—this car has never seen a winter!
- 76 Ford Maverick, 4-dr., auto., very low mileage

ALL UNITS ARE SAFETIED
20,000 km or 1 year warranty available on most models
Open daily 'til 8, Saturdays 'til noon
527-2735
Highland Motor Sales (Maxville) Ltd.
Maxville, Ont.
ALEXANDRIA CALL
BOB LAJOIE 525-1945

Real Estate

Farm Produce

WINTER is fast approaching. Time to fill our freezers for the cold months ahead. How about enjoying some Ontario lamb? Will take your freezer orders now. Call Barbara Graham, Tel. 527-2101. 42-1p

MIXED wood for sale, $30 a cord, also hard maple, $40 a cord, soft maple $45 and elm. Will deliver locally. Tel. 525-1999. 41-2p

DRY mixed firewood, also 12 farrowing crates. Tel. 525-3706. 41-2p

WOULD like to purchase about 300 bales of straw. Findlay woodstove (cookstove). Tel. 874-2056. 42-2p

BARLEY, approx. 5 tons, all or in portions; also Homelite chainsaw for sale. Weekends Tel. 347-3433. 42-2p

FIREWOOD for sale, picked up or delivered. Tel. 525-1397 after 6 p.m. 42-2p

SPLIT hardwood, suitable for box stove or furnace. Tel. 525-3396. 42-5p

WHITE PINE LUMBER
CASING
in 3" and 4" widths
BASEBOARD
in 6" and 8" widths
IN OLD STYLE PATTERN
DRESSED
Pine boards for shelving, flooring, cupboards, drawer sides, etc.
Knotty pine wall panelling in moulded, V-joint, and beaded patterns.
—*Specialty Items A Service*—
ROUGH
For farm use and general building repairs, etc.
Tel. 525-3040
48-tf



FRESHLY PICKED APPLES
McINTOSH, LOBO
CORTLAND, RUSSETS
SPARTAN, CRAB APPLES
FRESH CIDER
Complete Garden Centre
Nutrite Fall fertilizers
MARLIN ORCHARDS and GARDEN CENTRE
2 km west of Summerstown Road on Hwy. 2
Tel. 931-1213
Open:
10 a.m.-6 p.m. weekdays
10 a.m.-5 p.m. Saturdays and Sundays

Real Estate

MOBILE for sale, 1975 Pacific (CSA) 12x54, 2 bedrooms, on rental property in Glen Robertson. Ideal retirement or starter home. Cash or terms. Tel. 525-3571. 41-2p

MOBILE for sale, 1975 Norfab (CSA), 14x70, 3 bedrooms, on rental or purchaseable property in Glen Robertson, good condition, cash or rental purchase. Tel. 525-3571. 41-2p

TRAILER home 7'x20' sturdy home made, your recreation vehicle on wheels, ready to go. Tel. 525-3571. 41-2p

SAVE $$$
PRIVATE SALE
Beautiful 4-yr.-old country home on 13.5 treed acres. Airtight woodstove in finished family room. Low heating bills!
Call 525-4301 or 525-2997
41-3p

MOBILE HOMES FOR SALE
14x68, 3-bedroom, electric heat, CSA approved.
In Park—1977 3-bedroom, 14x68 elec. heating, C.S.A., Available immediately. For sale only.
We are equipped to move mobile homes.
REAL'S MOBILE HOME CENTRE LTD.
Green Valley, Ont.
Tel. 613-525-1555
28-tf

Farm Produce

WANTED—cream quota by new producer. Any amount. Tel. (collect) 1-537-2928. 42-2p

BARLEY, approx. 5 tons. Tel. 347-3433. 42-2c

HONEY for sale, pure and natural fall and buckweat honey; $1 per lb.; in your containers or we supply; at Pleasant Corners, Vankleek Hill, Ont. Monique and Lothat Petkus, proprietors. Tel. 1-613-678-2496. 36-tf

DOUBLE-A-Treefarm, RR2, Alexandria. For Koster Blue and Col. spruce, Austrian and Scotch Pine. W. J. G. Aalders, prop., Tel. 525-3669. 45-tf

JEAUROND GARDENS
Tomatoes by the case
Potatoes by the bag
Apply at the Garden
Glen Robertson Road
Tel. 525-3385
OPEN DAILY
36-tf

Poultry—Livestock

PUREBRED polled Hereford bull, wanted for breeding. Tel. 528-4505 after 6 p.m. 42-3p

ONE 1-year-old purebred Charolais bull; two 1-year-old purebred Shorthorn bulls. Reasonably priced. Apply 528-4304 after 6 on weekdays and all day Saturday or Sunday. 42-2p

REGISTERED Holstein, 7 years, by Man-O-War, classified VG, production 147-147. Due in April to Majesty. Free listed. Tel. 527-2572. 42-2p

4 Holstein heifers for sale, 3 years old, open. Tel. 525-1219. 42-1p

Real Estate

MacMillan and Howes
REAL ESTATE LTD.

Cornwall Office 933-6524
Alexandria Office 525-3039

THE ACTION TEAM

D.A. MacMillan	933-3629	Ewen McLeod	347-2989
Sheila Gatien	938-3949	Howard Broten	525-4597
Jo-ann Trottier	525-2010	Anne Emory	938-0656
Diane Dawson	525-1237	Amy Ward	347-2858

EXTRA! EXTRA! A 21-acre hobby farm with water rights on Lake St. Francis. Excl.

FAMILY HOME AND HARDWARE STORE—No more commuting. Be your own boss and live next door. Situated in a pretty village which has lots of facilities. Owner wishes to retire. M.L.S.

MAXCOUX RD.—3 miles from Alexandria, 2-bedroom bungalow with glassed in sun porch set on a 3-acre lot. Call us today for more information. M.L.S.

COUNTRY LIVING in this large century-old 2-storey brick home on a quiet well landscaped lot midway between Alexandria and Vankleek Hill. M.L.S.

PRIVACY PLUS awaits you in this gorgeous Canadian log home set high up amidst 15 acres of trees in Martintown-Glen Roy area. Rich wooden floors gleam in the 4 bedrooms and extra large living room. French doors lead to deck. M.L.S.

VERY GOOD BUILDING LOT: High and dry, east of Glen Sandfield. M.L.S.



PRICED IN LOW 20s! Situated on 1 acre of land bordered by a stream. Also has large metal detached garage. Call for viewing. M.L.S.

7½ ACRE HOBBY FARM—2-bedroom, 1½ storey home with summer kitchen, 2 small barns. $10,000 down, vendor will hold mortgage. Asking price $28,500. M.L.S.

DO YOU HAVE A LARGE FAMILY? Then check out this large older home in St. Raphael's on a well-landscaped lot. Home is ready to move into. M.L.S.

GREAT STARTER OR RETIREMENT HOME: 2-bed rooms and lot landscaped with mature trees in Alexandria. M.L.S.

GLEN SANDFIELD AREA, 20 acres of rolling land bordered by 2 roads with several good building sites. Call for further information. M.L.S.

1½ STOREY FRAME HOME in village of Green Valley on 1 acre lot with many mature trees. Also has double garage and woodshed. Priced to sell at $32,500. M.L.S.

ON GLEN ROY ROAD—50 acres with man-made pond, some bush. Make us an offer. M.L.S.

NEAR ALEXANDRIA PARK beautiful building lot. M.L.S.

UNIQUE business opportunity, perfect family operation. Well maintained building. Vendor willing to finance. Call for details. M.L.S.

50 ACRES WEST OF VANKLEEK HILL—Mostly all tillable, dug well on property. $30,000. M.L.S.

LIST WITH THE ACTION TEAM:
In selling your property you have 3 concerns:
1) Setting the best possible price
2) In the least amount of time
3) With a minimum of inconvenience
We believe that our sales staff can help you achieve all three. Whether you have an operating farm, hobby farm, commercial property, vacant land, town or village home, give us a call when thinking of selling.
OUR PRIMARY AIM IS SERVICE
WE TRUST THAT WE MAY BE OF SERVICE TO YOU

Poultry—Livestock

HORSE boarding, standing stall, daily exercise, grooming. Tel. 346-5572. 42-1p

LIVE geese for sale, $12 each. Tel. 527-2867. 42-2p

HORSE: 1 small mare, trained for saddle and sulky, $250. Tel. 525-3248. 42-2p

HOLSTEIN heifers for sale, open heifers from 500 to 900 pounds, not listed. Make an offer. Tel. 525-1461. 42-1p

PUREBRED heifer calves for sale, free listed herd, 2-3 weeks old. Tel. Bill Kippen, Maxville, 527-5225. 42-2p

SWINE

CHOICE F-1 sows, ready for breeding. Breed records included. Basic stock, exclusive. From Hay Bay Farm. Supply is limited. Book now. Tel. 347-2530. 28-tf



Yorkshire Hybrid
Duroc Hamp Landrace

BOARS
- R.O.P. tested
- Gov't health inspected
- Top Can. and imported blood lines
- Vaccinated
- Guarantted to breed

Co-owner 1982 Congress Grand Champion Bred guilt
37-tf
ROBERT IRWIN
RR2, Vankleek Hill
Ontario K0B 1RO
613-678-2232
31-tf

Real Estate

Poultry--Livestock

DEKALB Warren brown pullets ready to lay. Tel. 674-2074. 39-tf

STARTED meat-type chickens of progressive age and day-old chicks. We will accommodate you with slaughtering services. Tel. 347-2530. 14-tf

SMALL commercial sheep flock plus Suffolk ewes, some bred. Tel. 932-4390. 42-2p

REGISTERED yearling Quarter-horse colt, ready to ride next spring. Leo-Vandy breeding. Strong, quiet, good conformation. Tel. 525-2854. 42-4p

5 Holstein heifers artificially bred to calve April/May '83. Tel. 1-514-764-3436 Ste. Justine. 41-2p

WANTED — Charolais Brown Swiss or Simmental heifers. Tel. 931-2633 after 8 p.m. 41-2p

PAIR of Belgium horses, mare and gelding, 5 and 3 yrs. old, weigh 3,600 lbs., guaranteed to be sound. Tel. 1-613-674-5624. 41-2p

Real Estate

Pets

3 adorable, black kittens to give away. Tel. 525-3856. 42-1p

LABRADOR - SHEPHERD puppies, $10 each, 7 weeks old. Tel. 527-5706. 42-2p

MINI Chihuahua pups for sale, 6 weeks old, 3 brown, one black, $100 each. Tel. 525-1185. 41-2c

BICHON Frise, Maltese, Lhasa Apso, Yorkshire Terrier. Open every day by appointment. Prieur Kennels, Tel. 347-3420. Visa, Master Card. 4-tf

Beaverdale Kennels
Have a worry-free vacation!
Board Your Dogs and Cats with us
Spacious indoor-outdoor runs
Also heated area
Monthly rates on request
Forced Road, Bainsville
Tel. 347-3208
28-tf

Real Estate

Pets

BOUVIER dog to give away, good watchdog, good with children. Tel. 525-2117. 42-1p

Farm Machinery

NEW Idea 1-row corn picker, like new. Always stored indoors. Tel. 347-3542. 41-2p

2-furrow drag plow, Int. Harvester. Best offer. Tel. 525-1166. 41-2p

414 Kverneland Norcan plow. Tel. 347-2295. 41-2p

INTERNATIONAL spreader, 340 bushels; New Holland 357 grinder mixer, good as new, 250 Yamaha skidoo. Tel. 347-2597. 41-2p

BEATTY Litter carrier track with hangers, 3 lengths 24 ft., 4" pipe. Tel. 347-2784. 42-2p

BALER Int. 420 all twine knotter, very good working order. Would consider trading for good rake, brush cutter or wagon. Tel. 347-3433 weekends. 42-2p

Real Estate

SAUVE REAL ESTATE LTD.
REAL ESTATE BROKER
REALTOR
39 Main St. North (613) 525-2940
Office Hours: 8 a.m. to 5:30 p.m. every day except Sunday
SAUVE

Maurice Sauvé	*Broker*	*Ernst Sauer*	*525-2413*
Andre Brunet, Glen Robertson	*347-3014*	*Germain Glaude*	*525-4140*
Bill Wereley, Lancaster	*525-2052*	*Adelard Sauve, Alexandria*	*525-3354*
Anne Marie Clemens, Vankleek Hill	*678-3341*	*Herb Schwartz, Avonmore*	*346-5721*
Ranald MacDonald, Alexandria	*525-2406*	*Michel Ferland*	*525-3424*
Andre Menard, Green Valley	*525-3307*		

TREED BUILDING LOT
1.5 miles north of McCuaig's Corner (Bougie's Corner) on Chapel Road, 300 feet by 634 feet, $10,500.

$28,000 COUNTRY HOME
One acre lot, located 2 miles south of Glen Robertson, separate one car garage, fine small bungalow in need of some renovation. Great first home.

NORTH OF GREENFIELD
15 acres of recreational land, mobile home sitting on concrete pillars below frost line, approved septic bed, drilled well, $29,900.

NEAR VANKLEEK HILL
Deal of the month, bungalow built in 1980, neat and clean, 3 bedrooms, electric heat, on Aberdeen Road. Only $45,000.

DEPANNEUR & GAS BAR
Excellent family venture with clean quality residence attached, fireplace in recreation room, paved front yard, large lot with plenty of landscaped lawn. Inquire for other interesting details.

BEHIND MENARD FAIRWAY CENTRE
2 to 3 blocks from many stores and restaurants of centre of Alexandria, this home is quite renovated inside and out and is much better than you think. Come and visit it with no obligation.

ROXBOROUGH GARDENS, MONKLAND
Your choice of several homes $40,900 to $41,900, low down payment, $4,000 down, mortgage of 3 years at 12.75%. Eligible for $3,000 grant to all purchasers plus up to $4,000 interest-free loan.



LANCASTER HOBBY FARM
Near Brown House, 80 acres, much tillable, old log home not liveable in present state, 3 wells with one being drilled, $38,500.

ENJOY CENTRE TOWN
One of the neatest and most comfortable bungalows in Alexandria. Located at 113 Harrison Street, it is close to the curling rink, the arena and all the shopping. Finished basement and metal fireplace. Garage. Only $58,000.

REPEAT REQUEST
PLEASE
PLEASE PLEASE
DUE TO AN OVERWHELMING RESPONSE
WE NEED
HOBBY FARMS
IMMEDIATELY
So, PLEASE, if you want a Quick Sale for your Farm at top market price PLEASE CALL. Sauvé Real Estate Ltd.

FULLY RENOVATED, TERMS
Excellent terms at 12% interest, separate garage, in village of Greenfield, near store and church, only $31,500.



EAST EDGE GLEN ROBERTSON
Easy commuting to either Alexandria or Montreal. Built for and by one of premier builders of Glengarry, Denis Campeau. The best went into it. Large garden space.

YOUR FIRST HOME
In Alexandria, 2-bedroom bungalow with fireplace in living room. All for $27,500. This home qualifies for the Federal $3,000 Grant for a first time buyer.



GREEN VALLEY BEST
This home was planned and built with luxury, comfort and space in mind. Sell your farm and enjoy a marvellous home on a pretty landscaped lot.

NORTH OF MAXVILLE BEAUTIFUL STYLISH BRICK
Outstanding old brick home built with charm and pride, veranda facing south, surrounded trees and landscaping, 2 acre lot, on paved road, don't hesitate, buy it now, $58,000.

SCENIC LOT ON DELISLE RIVER
2 miles from Alexandria, hillside spot to build you new home, view of bridge and small river, several mature trees, drilled well, shed, only $14,900.



I'VE ALWAYS LOVED THIS HOME
Built with love, surrounded by beautiful landscaping, 158 Main Street, close to high school and shopping.

INDOOR SWIMMING POOL
Natural stone exterior on whole home, including on pool part, 1,568 square feet of home plus pool space, scenic treed lot, located between Alexandria and Green Valley. Live and enjoy.

EXTRA SPACIOUS HOME
McLaughlin's Point with right-of-way to canal leading to Lake St. Francis, built with luxury and much space, acorn fireplace in living room, Franklin fireplace in the den, patio door, garage, beautifully landscaped, only $69,900 with financing at 14%.

Farm Machinery

4 farrowing crates made of steel with cast iron feeders, $45; hammer mill, perfect running order on pto, 4 screens, $175; stanchions for cows, $6 each; water bowls; cast iron bath tubs to hold water; doors, windows. Tel. 527-2867. 42-2p

MODEL 40-Hi-Cap grain cleaner, corn screen, complete, like new. Tel. 347-2730, 347-2111. 42-2p

PLOW, Case, 3-furrow, Hibeam, plowed about 100 acres. Reason selling, bought trip beam, $200. Tel. 525-1461. 42-1p

SNOW blower, 8-ft. used 2 winters; hay wagon and rack, best offer. Tel. 347-3249. 42-2p

FORTY 7-ft. loose housing free stalls; cow lifter for downed cows; 11 stanchions; one 16" Bal-Zac all animal castrator. Tel. 525-1209. 42-1p

J.D. 3130 for sale. Tel. 525-1184 evenings. 41-2p

BALER, International 47, all-twine knotter, very good working order; would consider trading for good rake or brush cutter. Weekends Tel. 347-3433. 42-2p

FLAT bed from trailer 8'x20'. Can be used to move farm machinery. Could be used as a utility trailer. Tel. 347-3542. 42-4p

FOR ALL YOUR
STABLING NEEDS
CALL US

Cattle stalls and pens, water bowls, stable cleaners and chain, King Hydra-Ram underground manure pumps, stable fans and ventilation feed carts, gas or electric, silo unloaders conveyors and feeders. Martin manure spreaders and Martin Equalizer manure loaders. We also have a Martin spreader and equalizer loader for rent.

Dealer for: King, Clay, Ralco (Lajoie and Jutras) Uebler, Martin and Hallmen silos.

We have in stock to clear: 2 only, new Clay Ring drive silo unloaders at 1980 prices.

1-Used 16' Jamesway conveyor with 1 h.p. motor

1-Demonstrator Uebler gas feed cart, $1,500

2-Lajoie manure elevators, 16' and 75'

1-New Idea manure spreader, 175 bu. with hydraulic tail gate, $1,800

175 ft. Beatty champion 18" gutter at $7.50 per ft., if more is needed it can be purchased at regular price of $8.32 per ft.

We install what we sell.

ROMBOUGH
FARM SERVICES
Bainsville, Ontario
613-347-2140
42-1c

TROTTIER
FARM EQUIPMENT
LTD.
Hwy. 43, Alexandria
Tel. 525-3120

TRACTORS

Free interest till
March 1, 1982
on used tractors 70 h.p.
and up, also includes
new Ford equipment
sold with tractors.

1—800 Ford tractor and loader

1—165 Massey and cab

1—Ford Dexta

1—Ford 6600 tractor 1979, low hours

1—5600 tractor and loader, low hours

1—Ford 6700 and cab, like new

1—Ford 7600 tractor

1—7000 Ford 4WD, air conditioned cab

—6 to 12 ton wagons and racks

Starting at $595 and up

Gehl 600 harvester complete with 2-row corn head hay pickup and snapper head

18 and 20-ft. wagon racks

1—7"x 41' grain auger, like new

Also new 5" grain augers in stock

SPECIALS

—New Ford plows, 3, 4 and 5 bottoms, automatic reset

—Pressure washers

—Wood splitters

1—Used No. 84 Massey Ferguson harvester and one row head and pick up

—New Fiskars 3 and 4 bottom 3-pt. hitch plow

10TH ANNIVERSARY
OPEN HOUSE
Thursday, November 11
7:30 p.m.
42-1c

BUSINESS HOURS
8 a.m. to 5:30 p.m.
Sat. 8 a.m. to 12 noon

Farm Machinery

FORD corn picker, 3 p.h., 1 row for sale, $1,500, also corn elevator used 1 year, 41 ft. long, $2,500. Tel. 347-2219. 40-3p

WANTED—Good quality feeder cattle. Contact W. J. Meyer, Tel. 347-3690. 41-6p

NEW and used agricultural and consumer products. New and used Uebler automatic feed carts. Edsel Byers Equipment Inc., 774-3340 or 774-2670. 38-tf

FARM MACHINERY

-Int. combine No. 93 with pick-up

-724 Int. tractor with cab

-Int. baler 435, used 1 year

-Ford 3-furrow plow

-Fertilizer spreader, 3-pt. hitch

Tel. 1-613-674-2815
31-tf

MF Massey Ferguson

Used tractors free finance till March 1/83

Used combines free finance till June 1/83

New hay tools free finance till May 1/83

USED TRACTORS
1—MF 1130 no cab, 120 h.p.
1—Ford Dexta, diesel
1—MF 275 with cab
1—MF 275, cab and loader

USED MACHINERY
1—MF 468 corn planter
1—MF 520 disc harrow
1—used plow
4—used balers
1—MF 36 Swather with conditioner

USED COMBINES
1—MF 3-row corn head
1—International 615, cab, 10-ft grain head

NEW MACHINES
Turnco Grain Box
225 bushels
10 Ton Wagons
6 Bale Loader Fork
Grain Augers

1—MF 14 h.p. garden tractor with mower, snowblower and chains

MENARD
Farm Supplies Ltd.
André Seguin, Prop.
Green Valley, Ont.
Tel. 525-2190 or 525-1961

BUSINESS HOURS:
Weekdays 8 a.m. to 5:30 p.m.
Saturday 8 a.m. to 12 Noon

We're looking for work.
KUBOTA

For Sale, To Let

MOBILE home for sale, 65'x12', CSA approved, already to move in, furnished and connected to town services in the Alexandria Mobile Park, $11,000 or best offer. For more information call 525-2851 or 525-3863. 42-2c

MOBILE home for rent, $250 month, available immediately. Tel. 874-2030. 42-1p

FOR RENT—3-bedroom house, $400 per month. Tel. 525-4058. 41-3p

FOR rent in Lancaster—3-bedroom house, $300 per month. Available immediately. Tel. 347-3443. 42-1c

100 clear acres for rent, $300 a year paid in advance; Lot 20, Conc. 7 Lancaster. Tel. 347-2787. 42-2p

3-bedroom house for rent in Glen Robertson, $300 per month. No heat or electricity paid. Contact Jean Clement. Call days 525-2047, night 525-3868. 38-tf

MOBILE home for sale. For more information Tel. 525-3266 after 7 p.m. 40-4p

MOBILE home for rent in Real's trailer park. Available immediately. Tel. 525-3483. 42-3p

HOUSE FOR RENT
2-bedroom Bungalow
Electric Heated
4 miles from Hwy. 417
Available December 1, 1982
Tel. 538-2334
after 4 p.m.
42-2c

Wanted

WANTED—garden tiller, lawnmowers, bicycles, riding lawnmowers, small trail bikes; small farm machinery, any condition and tractor wanted for parts. Tel. 527-2867. 42-2p

Wanted

WANTED—Rototiller attachment for Massey Ferguson garden tractor. Tel. 874-2551 after 6 p.m. 41-3p

WANTED—We are looking for three English families who could billet "Katimavik" participants for three weeks from November 1st to November 19th. If you are interested or if you want more information, contact Nancy Maisonneuve or Brenda Froese at the following number: 525-2798, weekdays, during supper time, weekends all day. 42-1p

WANTED—Lady to share apartment with elderly lady in Alexandria. Tel. 932-0746. 42-1c

WANTED—Used tin; sheep care equipment (shears, hoof trimmer, Bolus forceps, etc.); scales; car trailer (approx. 4'x8'). Tel. 525-2334. 42-1p

WANTED to buy—small bungalow type house, sound construction, modest price, cash payment. Full details Box N, The Glengarry News, Alexandria, Ont. K0C 1A0. 42-2p

WE buy antique and used furniture. Piano, dining room set, dish cabinet, silverware, tea wagon, tables, chairs, standard or corner cupboard; spinning wheels; complete or partial household estates. Julien Lefebvre, 1261 St. Louis St., Beauharnois. Tel. 1-429-4489. 41-6p

Apartments

2-bedroom, basement apartment for rent. Available November 1, 1982. Tel. 525-2640. 42-2p

2-bedroom apartment, clean, wall to wall carpet, fireplace, washer and dryer connections. November 1. References needed. Tel. 525-2524. 41-2p

WANTED—1-bedroom or bachelor furnished apartment, needed in Maxville. Call James at work 527-2735, res. 932-5197. 40-3c

2-bedroom upstairs apartment, 200 Main St. S., no utilities, $200 per month. Available immediately. Tel. 525-1330. 41-tf

APARTMENT for rent, Glen Robertson, house, 5 rooms, with conveniences, also one 4-room apartment, $100 a month. Tel. 613-874-2627. 40-3p

APARTMENTS
FOR RENT
Contact
LEVERT TAXI
24 hours at your service
Esso Service Centre
89 Main St. S.
J. P. Levert, Prop.
525-2696
50-tf

Help Wanted

Stormont, Dundas & Glengarry
County Board of Education
requires immediately
Teacher for the
Sunrise Home
(multiple handicapped)

Candidates must be bilingual. Experience in Special Education essential. Specialist Certificate in Special Education is preferred. Applications will be received until October 22, 1982, by:

Mr. Paul Hurtubise
or Mr. John McMartin
902 Second Street West
Cornwall, Ont. K6H 5S6
933-6990

M. Zeron, Chairman — R.A. Leblanc, Director
42-1c

D.H.I. FIELDMAN/WOMAN

The Ontario Dairy Herd Improvement Corporation has a vacancy for a D.H.I. Supervisor in Stormont County. The successful applicant will be responsible for the monthly weighing and sampling of milk from individual cows in D.H.I. herds, keeping records and statistical date and promoting dairy herd improvement.

Applicants should have a Grade 12 education with several years experience in dairy farming and/or a diploma in agriculture.

The starting salary is $8.62 per hour based on 20 days per month, approximately 6 hours per day.

Written applications containing qualifications, experience and telephone number should be forwarded no later than October 29, 1982
to: **Ontario D.H.I. Corporation**
(File No. 245)
1243 Islington Ave., Suite 512
Toronto, Ontario
M8X 1Y9
42-1c

Apartments

1-bedroom apartment, Hope Bldg., no utilities. Available immediately. Tel. 525-1330. 41-tf

Rooms—Boarders

FURNISHED room, central location, elderly preferred. Tel. 932-7680. 32-tf

Work Wanted

I would like to keep children in my home at any age. Mrs. Raymond Brunet, Tel. 525-2451. 42-1p

WILL keep children in my home for $25 a week. Tel. 525-1375. 42-2p

WILL babysit at my home 7 days a week, North Lancaster. Tel. 347-3807. 42-2p

WILL Keep children in my home weekdays in Dalkeith area. Tel. 525-2385. 42-2p

Personal

MAY the Sacred Heart of Jesus be praised, adored and glorified throughout the whole world forever and ever. Amen. (Say this prayer 6 times a day for 9 days and your prayer will be answered no matter how impossible it may seem. Don't forget to thank the Sacred Heart with a promise of publication when petition is granted.) Thank you to the Sacred Heart of Jesus. C.L. 42-1p

Services Offered

CUSTOM plowing in Williamstown or Lancaster area. Tel. 347-2365. 42-1p

THE
DO-RE-ME
D.J. MUSIC
for all occasions
Professional Equipment
Tel. 347-2530
12-14-16tf

R & R SPORTS
SALES (AUTO)
182 Main St. North
Alexandria, Ont.
Automobile, Truck and Tractor Radiators Repaired
Cleaned and Recored
-All Work Guaranteed-
For quick service and the right price call:
(613) 525-3693
(613) 525-2707
Pick up and Delivery Service
Top Quality Used Cars 19-tf

Help Wanted

WANTED
CLERK-CASHIER
for
local business
Experience an asset
Apply to:
Box 267
Alexandria, Ont.
K0C 1A0
42-1c

WANTED
Plain and Overlock
Sewing Machine
Operators
Experienced Only
Call Georgette
from 8 a.m.to 5 p.m.
Tel. 525-2196
41-2p

Services Offered

dude
MOBILE
DISCOTHEQUE
Weddings - Stags - Parties
525-2943
or 525-3808
13-tf
Andre M. Menard

It's Cheaper to Rent
Than to Buy
RENT THE PROPER TOOLS

High Pressure Washer
Air Compressors with Gas Motor Generators
2" and 3" Water Pumps
Concrete Braker & Compressor
Chimney Brushes, etc.
Robert's Rental Service
Hwy. 43 525-2807
43-tf

WASHER and DRYER
REPAIRS
Alexandria and Area
BRUCE PICHER
Tel. 525-4471
or 525-3463
21-tf

BROCKVILLE
MEMORIALS
MONUMENTS
Brockville 342-4505
Winchester and Area
Bruce Campbell 774-3642
Ross McConnell 774-3514
Cemetery Lettering
9-tf

ATTENTION FARMERS
We can take care of
all your farm fencing needs.
From supply to
professional installation
Contact Rob Filliol
Glengarry Restoration
527-2436
41-2c

DON CONROY
& SON
Septic Tank Cleaning
Repair and Insulation
Call 931-1108
931-1527
Summerstown, Ont.
18tf

VITRERIE
GREEN VALLEY
GLASS LTD.
Glass,
Mirrors,
Aluminum
Doors
and Windows, Windshields
Tel. 525-2704 7-tf

"Electric Heating and Modernization"
Delorme Electric
347-2495
or leave message
will call back
South Lancaster
24-Hour Service Calls
46-tf

JOE O'NEILL
CONSTRUCTION LTD.
GENERAL CONTRACTORS
New Buildings or Renovations
CHBA CANADIAN HOME BUILDERS ASSOCIATION MEMBER
Concrete Work
Foundations for
Grain Bins, etc.
Also Stabling and
Silo Equipment
Tel. 874-2018
R.R.1 Glen Robertson, Ont.
Free Estimates 1-tf

JULES
CHIMNEY SWEEP
Cleaned
and
Vacuumed
Professionally
Lancaster Area
J. Duchene
347-2061 37-39p

Services Offered

ROOFS repaired with instant patch cement, renailed, also chimney cleaned with special brush. Guaranteed work. Tel. 874-2383. 42-1p

CUSTOM corn harvesting, 4-wheel drive machine; high moisture (ear or shelled). Drying and trucking available; also corn silage. Tel. 514-537-3074. Will travel. 39-8p

SOLAR greenhouse and sunrooms, design, construction and products available; glass, acrylite, ultrafilm. Tel. Richard Kerr, 874-2293. 13-tf

CUSTOM kitchen cabinets and furniture; also renovations, additions and maintenance. Tel. Chris at 525-4864. 18-tf

WILL do carpentry, wallpapering and painting; also weekends. Reasonable prices. Tel. 525-2454. 9-42p

CUSTOM combining 7720 John Deere, 4-wheel drive for corn, soybean and buckwheat, 6-row corn head and 18-ft. floating platform. Tel. 525-2770. 40-4c

LEARN to drive tractor trailers: For interview contact Tractor Trailer Training, Cornwall, Ont. 613-933-7113, evenings and weekends until 10 p.m. 613-933-4993. 38-25p

WILL do custom plowing. Tel. 525-1184. 41-2p

Bourdon
Aluminum
Siding
Eaves—Eavestroughs—Fascia
Shutters—Steel and Vinyl Siding
Aluminum Windows and Doors
Also Awnings
FERNAND BOURDON
Alexandria, Ont.
Tel. 525-1906 15-tf

salon funéraire
wilson
funeral home
Serving Glengarrians
In Cornwall
822 Pitt Street (613) 938-3888
Cornwall, Ontario
Ronald Wilson, Director
36-tf

"Mother Would Like It"
(Mobile Discotheque)
Weddings, Stags,
Christmas Parties
"The greatest music selection on wheels."
525-1238
Ron Lalonde
37-tf

Steamclean
Powerwash
on the spot cleaning of
Trucks, Heavy Duty
Equipment, etc.
Aluminum Siding, Logs
Clean and Disinfect
Cow and Pig Barns,
Poultry Cages, etc.
527-5248 4-tf

GLENGARRY
TIRE SERVICE
All types of tires
24-hour service
On the spot repairs
Night Calls:
GILLES — 874-2727
RON — 347-3157
Glen Robertson
Tel. 874-2727

Hallowe'en
Costume
Rental
Call or See
Pierre Brunet
Tel. 525-3976
after 6 p.m.
40-4c

BRICK
CHIMNEYS
Built or Repaired
We specialize in
Brick Chimneys
Free Estimates
and Suggestions
Robert Rental Service
525-2807
Hurry Up!
Winter is Coming 33-tf

Tenders

REQUEST FOR TENDERS

For the services of snow removal during the 1982-83 winter season on the property of the Glengarry Memorial Hospital. Tender should state the size and nature of equipment to be used. Prices should be quoted on an hourly basis.

Further details if required may be obtained from the undersigned.

Tender to be submitted to the undersigned in writing not later than 12 noon, October 28, 1982.

Lowest or any tender not necessarily accepted.

J. F. Adams, Administrator
Glengarry Memorial Hospital
Alexandria, Ontario
42-2c

Notice

IN THE SUPREME COURT OF ONTARIO
IN BANKRUPTCY

IN THE MATTER OF THE BANKRUPTCY OF ARTHUR JOSEPH WILLARD AND GEORGETTE ROSLEE WILLARD BOTH RESIDING IN THE TOWNSHIP OF CHARLOTTENBURGH, IN THE PROVINCE OF ONTARIO, EQUIPMENT OPERATOR/COUNSELOR.

NOTICE IS HEREBY GIVEN THAT Arthur Joseph Willard and Georgette Roslee Willard both residing in the Township of Charlottenburgh, in the Province of Ontario, Equipment Operator/Counselor, filed an Assignment on the 7th day of October, 1982; that the First Meeting of Creditors will be held on Wednesday the 27th day of October 1982, at the hour of 9 o'clock in the forenoon, at the office of B. E. Comrie & Co. Inc., 15 Fifth Street West, Cornwall, Ontario.

DATED at Cornwall, this 13th day of October, 1982.

B. E. Comrie & Co. Inc.
P.O. Box 1810
15 Fifth Street West
Cornwall, Ontario
42-1c

NOTICE TO CREDITORS

IN THE MATTER OF THE ESTATE OF JOSEPHINE LAJOIE, LATE OF THE TOWN OF ALEXANDRIA, COUNTY OF GLENGARRY, WIDOW, DECEASED.

TAKE NOTICE that all persons having claims against the estate of Josephine Lajoie, who died on or about September 24, 1982, are hereby required to send full particulars of their claims to the undersigned solicitors, on or before the 6th day of November 1982, after which date the estate will be distributed having regard only to the claims of which notice shall then have been received.

DATED at Alexandria, this 6th day of October, 1982.

MACDONALD & AUBRY
Box 1,000
Alexandria, Ontario
K0C 1A0
Solicitors for the executors.
41-3c

NOTICE TO CREDITORS

IN THE MATTER OF THE ESTATE OF CATHERINE ELIZABETH MacLENNAN, LATE OF THE TOWNSHIP OF LOCHIEL, COUNTY OF GLENGARRY, WIDOW, DECEASED.

TAKE NOTICE that all persons having claims against the estate of Catherine Elizabeth MacLennan, who died on or about September 30, 1982, are hereby required to send full particulars of their claims to the undersigned solicitors, on or before the 6th day of November 1982, after which date the estate will be distributed having regard only to the claims of which notice shall then have been received.

DATED at Alexandria, Ontario, this 6th day of October 1982.

MACDONALD & AUBRY
Box 1,000
Alexandria, Ontario
K0C 1A0
Solicitors for the executor.
41-3c

Tenders

REQUEST FOR TENDERS

For a total insurance package covering the Glengarry Memorial Hospital for a one-year period commencing January 1, 1983.

Details of the coverage needed may be obtained from the undersigned.

Tender to be submitted to the undersigned in writing not later than 12 noon, November 25, 1982.

Lowest or any tender will not necessarily be accepted.

J. F. Adams, Administrator
Glengarry Memorial Hospital
Alexandria, Ontario
42-2c

Stormont, Dundas & Glengarry
County Board of Education
TENDER
SNOW
REMOVAL

Sealed bids will be received on forms and in envelopes supplied, up to 2 p.m. Friday, October 29, 1982 by Louis Legault, Mgr. of Purchasing, for snow removal at our various schools throughout the three United Counties.

Persons interested in bidding on this tender may obtain their forms from the Purchasing Dept., 902 Second Street, West, Cornwall, Ontario, referring to tender 19-82.

Louis Legault
Mgr. of Purchasing
& Stores
M. Zeron, Chairman — R.A. Leblanc, Director
42-1c

Notice

NOTICE TO CREDITORS

IN THE MATTER OF THE ESTATE OF ROGER LEBLANC, LATE OF THE TOWNSHIP OF LOCHIEL, IN THE COUNTY OF GLENGARRY, BUSINESSMAN.

TAKE NOTICE that all persons having claims against the estate of Roger Leblanc, businessman, who died on or about the 1st day of October, 1982, are hereby required to send full particulars of their claims to the undersigned solicitors on or before the 10th day of November, 1982, after which date the estate will be distributed, having regard only to the claims of which notice shall then have been received.

DATED at Alexandria, Ontario, this 18th day of October, 1982.

Diane Marleau and Denyse Marleau, co-executrices, by their solicitors

Lefebvre, Bellefeuille
Barristers & Solicitors
39 Main Street North
Alexandria, Ontario
K0C 1A0
42-3c

NOTICE TO CREDITORS

IN THE MATTER OF THE ESTATE OF ARNOLD MacPHERSON, LATE OF THE CITY OF CORNWALL, COUNTY OF STORMONT, RETIRED FARMER, DECEASED.

TAKE NOTICE that all persons having claims against the estate of Arnold MacPherson, who died on or about September 4, 1982, are hereby requested to send full particulars of their claims to the undersigned solicitors on or before November 15, 1982, after which date the estate will be distributed having regard only to the claims of which notice shall then have been received.

DATED at Alexandria, Ontario, this 15th day of October 1982.

MACDONALD & AUBRY
Box 1000
Alexandria, Ont.
K0C 1A0
Solicitors for the executor.
42-3c

THEORET
A. Theoret & Fils Inc.
LAND IMPROVEMENT CONTRACTORS
SPECIALTY:
FARM DRAINAGE
Tel. 1-514-373-4408
Collect calls accepted
175 Ellen
Valleyfield, P.Q.
3-tfc



HAPPY BALL PLAYERS—The Glengarry Glass team took the B Championship in softball play in the ladies' division of the Alexandria Softball League. They are from left, front: Reine Bergeron, captain; Linda Gauvreau, Louise Sommers and Noel Lajoie, coach. Second row: Dianne Chatelaine, Aline Gareau and Jeannine Duperron. Third row: Denise Lacombe, Francine Lajoie, Johanne Charbonneau and Lise Paquette. Missing from photo: Suzanne Gauvreau and Mavis MacPherson.

Photo—Mervyn MacDonald

Peggy Chisholm is widely mourned

The death occurred at the Glengarry Memorial Hospital, Alexandria, early Monday morning October 18, of Mrs. Margaret (Peggy) Chisholm of Dominion St., Alexandria, at the age of 81 years. She has been in failing health for some time.

She was born at Lancaster on February 15, 1901, Margaret Tobin, daughter of the late Frank J. Tobin and his late wife the former Ann Ettershanks formerly of Scotland. The family moved to Alexandria some 75 years ago.

She was educated at St. Margaret's Convent, the Alexandria Separate School and Alexandria High School, and entered upon a business career which lasted over 60 years. She was a saleslady at John Boyle Store, Dominion Stores, Jean Trottier Store, Earl Leroux Grocery and for some 16 years with Lalonde's Ladies Wear in Alexandria, retiring 10 years ago. She was a highly respected citizen of Alexandria throughout her lifetime. A devoted parishioner at St. Finnan's Cathedral, she was a former active member of the CWL and she enjoyed playing cards and bingo. She was also a one-time goaler for the Ladies Hockey team and was a keen sports enthusiast.

She was married on August 31, 1947, to John Fox Chisholm of Lochiel and following their marriage they resided at 74 Dominion Street. He predeceased her in January 1960.

Left to mourn her passing are her sister Mrs. Duncan Cameron (Nora) of Alexandria, her sisters-in-law, Hilda Tobin, Misses Janet and Mary Chisholm and brother-in-law Duncan A Cameron, all of Alexandria. There are five nieces and three nephews.

She was predeceased by three brothers, Daniel Patrick, Wilfred and Morley L. Tobin and by one sister Mrs. Tena Missiani.

Mass was celebrated at 10 a.m. by Rt. Rev. Msgr. D. B. McDougald, Wednesday, in St. Finnan's. Burial took place in the Chisholm plot in St. Alexander's Cemetery, Lochiel.

Relatives attended from Montreal, Ottawa, New York State and surrounding area.

MacMillan and Howes
Real Estate Ltd.

Cornwall Office 933-6524

Alexandria Office 525-3039

THE ACTION TEAM

D.A. MacMillan	933-3629	Ewen McLeod	347-2989
Sheila Gatien	938-3949	Howard Broten	525-4597
Jo-ann Trottier	525-2010	Anne Emory	938-0656
Diane Dawson	525-1237	Amy Ward	347-2858

$3,000 GRANT
Expires Dec. 31, 1982

If you are a first time home buyer you are eligible for a $3,000 Federal Grant.

(a) The grant is not taxable
(b) Purchasers must provide a minimum 10% downpayment.
(c) Offer to purchase must be dated no later than December 31, 1982.

New Homes—Anyone that purchases a new home as a principal residence is eligible for the grant. We have many building lots available in the area. There is also a $5,000 interest-free loan for 10 years from the province on new homes.

DON'T DELAY—ACT NOW 41-2c

Discuss adapting ten commandments

At 8 p.m. on September 23, the Dunvegan Branch of the Women's Institute met in the Institute Hall, for their regular monthly meeting. The president, Mrs. Peggi Calder presided.

The motto—"Keep in mind that you only get out of the WI what you put into it," was commented on by Mrs. N. M. MacLeod (Skye). She reminded us that when we think of the Women's Institute, we think of Adelaide Hoodless, the founder of the Institute. Because she suffered the tragic death of her young son, John Harold, caused by drinking impure milk, she decided to do all in her power to educate other mothers to have a better understanding of the econonomic and hygenic value of foods and fuels and a more scientific care of children. She made this her lifework and died at the age of 52, while making a speech in Massey Hall, Toronto. As a result of that speech, the Lillian Massey School of Household Sciences was founded in Toronto. The more you become involved with the WI and learn about its aims, structure and policy, the more interested you will become in being a part of the organization.

The roll call—make a suggestion for improving Dunvegan WI programs received numerous answers, some of which were: make arrangements with a sister organization to exchange visits; have a gift wrapping and candlemaking demonstration for the Christmas meeting; invite more visitors, and have a membership drive; have more singing in the program.

The guest speaker was Mrs. Harvey MacMillan of Martintown, president of Glengarry, and her topic was "Human Relations in a Changing World." A few highlights of her talk are as follows: Nothing is permanent in life except change. When you look at the spectrum, you see the colors side by side, but shading into one another with no boundaries to indicate where one color ends and another begins. That is the way we should look at people.

We must be open-minded to avoid misunderstandings. The causes of misunderstandings range from anger to pride. Trader Horn said "Nothing brings us closer akin to the apes than tantrums." When we lose our tempers we throw dignity, common sense and justice out the window..

What would happen if Moses tried to sell us the Ten Commandments today in Canada? His credentials would be questioned. There would be arguments as to where he got the stone and how the words were chiselled. They would have to be in English, French and assorted languages. Sub-commitees, task forces and Royal Commissions would have to be appointed to study them.

How can you help your WI? Be at meetings and participate! Remember everyone can make mistakes, but all can contribute. Don't underestimate anyone. She asked "Are you a builder or do you belong to the demolition crew?" We need vision to see the best, courage to face the worst, and adaptability to change. A couple of commandments of human relations: We should speak to people There is nothing nicer than a cheerful word of greeting. Be generous with praise and cautious with criticism. We need the golden rule.

Everyone enjoyed a social hour with refreshments served by Mrs. Ruth Alderson and Mrs. Peggi Calder.

On October 28 the meeting will start at 7 p.m. with a pot luck supper.

Clarke DaPrato dies

A former resident of Alexandria, where he attended the local schools, Clarke DaPrato died of a heart attack, September 26, at the home of his mother-in-law at Sarasota, Florida. Aged 59, he had been a resident of Toronto for 41 years.

He was a son of the late Mr. and Mrs. Arthur DaPrato, former residents of Alexandria.

A sound recording mixer, Mr. DaPrato had been winner of scores of awards in his work on more than 1,000 movies and hundreds of programs for all major TV networks in Canada, the United States and England. He also recorded more than 200 musical scores and played trumpet on as many others. Mr. DaPrato spent 19 years at the National Film Board and 11 years at Toronto's Film House.

He is survived by his wife, Barbara, six children and two grandchildren.

HIGGINSON
Farm Supplies Ltd.
Farm & Consumer Products
Sales Manager: Lyle Miller
Parts Manager: Bob Periard 18-tf
Box 280 Maxville, Ont. 613-527-3126

Liquidation Auction

AT GREENDALE EQUIPMENT
Highway 43 Two miles east of Winchester

Friday, Oct. 22
at 10:00 am

The undersigned auction company has been commissioned by Ward Mallette Inc. to sell the remaining assets of Greendale Equipment.

SHOP EQUIPMENT: Imperial castman; jack stands; hydraulic jack; electric grinder; spray gun; pressure washer; A40 pressure washer; ¾" drive ratchet; air gun; 3/8" drill; ½" drill; air wrench; welding cable and stand; injection tester; hose cutter; monitor tester; JD special tools; chain breakers; battery tester; electric grinder; jig saw; sander; welder; welder helmet and hammers; torches; welding rod; chains; screw jack; bear traps; 1½ ton jack; hydraulic tester and fittings; welding cable; air hydraulic pump; calcium pump; 200' electric cable; paint sprayer; bench and vise; battery charger; tire changing bars; hydraulic porta power; air chuck; electric saw; 3/8" drill; tools and chests; press; 20 litre pail grease; parts cleaner; Dynometer; weights; 750 x 16 tire; shelving; rear bagger; set dual clamps; 1000 x 16 front tire; 1000 x 15, 750 x 16 tire and rim; 1100 x 16 tire; 11L15 tire, 670 x 15; drill press; 5 horse power motor; tire changing unit; 5 hp air compressor.

OFFICE FURNITURE: 2 desks; wooden desk; secretarial desk; 2 chairs; 9 swivel office chairs; 21 office chairs; 7 end tables; 3-4 drawer filing cabinets; display racks; stereo; clock; punch clock; typewriter; calculators; charge card machine; advertising sign with letters; small literature rack; microphone; safe; cash register; large literature rack; coat rack; display rack; small file card holder; table for Xerox machine; metal shelves; 3 drawer filing cabinet; coffee machine and stand; refrigerator; kitchen table; wooden invoice holders; small and large John Deere microfilm viewers; micro fiche tub.

VEHICLES: 1977 Dodge van; 1977 Ford halfton Super Cab; 1981 GMC flatbed, propane powered; 1980 Ford halfton and 12-ton flatbed trailer.

Plus many more items too numerous to mention.

LUNCH AVAILABLE
Sale Indoors and Positive
TERMS: Cash or good cheque with bank letter on sale day.
Watch for auction signs.

FOR FURTHER INFORMATION CALL
RIDEAU AUCTIONS INC.
613-774-2737

Exit 2 Trans. Can. (514)269-2784
CLOVERDALE FARMS
BOARD YOUR HORSES WITH US
Arena 50'x 150'
$100/month
3495 Ch. Riv. Beaudette
St-Télesphore, J0P 1Y0.
J.C. Leroux, prop. 41-2p

Fawcett's Consignment Sale of Registered Holsteins
featuring an
Open Heifer Sale
will be held at
FAWCETT'S SALE ARENA, WINCHESTER
on Friday
October 22
at 12 noon

50 Open Heifers: Ready to breed, suitable for breeding or transplant. Some fresh and springing cows and heifers. Two service age bulls.
Consignments now being accepted.
Each animal is free listed and accompanied by a Health of Animal Certificate.

FAWCETT BROTHERS
Sale Managers
Winchester
Allison, 774-3610 Ralph, 774-5710



Char-Lan Crusades

by Mary Foster

Char-Lan's 1982-83 year has begun with a series of bangs; those of the workmen's hammers, and various activities and sports it is involved in.

BUILDING PROGRESS

The additions are progressing a little behind schedule, but the results fulfill students' highest expectations. The music room, the main office, the teachers' room, the cafetorium and the library were, on the most part, completed when Char-Lan students began their school year. Only the final touches are required before the same can be said about the computer and typing rooms. The only thing which yet needs a lot of work is the gym, which has not been roofed. Evidently the workers are taking a great deal of care to ensure that Char-Lan's gym will be the best, and therefore are not rushing. Mr. McCabe is planning an open house to officially open the new Char-Lan. This will probably take place in December.

SPORTS

Char-Lan sports teams have always excelled, and this year is no exception. Our prize team this year is our undefeated junior boys soccer team. The skill of our forwards such as Dan "the man" Flaro and Gilles Lafrance, the prowess of George Lang and Scott Evans who play defense and our dexterous goalie Paul Deschamps unite to form a peerless team. The senior team has lost a few games, but only through the kindness of its members. The team sees that its opponents need to win a game to gain morale, and so they kindly allow them to win. The matchless Ricky "Woody" Wood, forward of this team and Roch Pilon, the celebrated goalie, are among the team's best. The girls soccer team has gone to two tournaments; it has done fairly well, winning one game, and tying one at Tagwi and losing one and tying the other at Glengarry District High School. The girls senior basketball team has won two of its five games. It is being expertly coached by Mr. Coombs and has the advantage of claiming such players as Sandra Murray and Natalie Chafee as members. The girls junior team has yet to prove itself; they have unfortunately lost all their games.

FUND RAISING

Stephanie Eamer, the Students Council president, has planned many fund-raising events for October; a dance, featuring Dr. John as D.J. on the 22nd, a chocolate bar drive which is taking place at the moment, and the sale of school rings and jackets.

INTRA MURAL ACTIVITIES

Many teachers are devoting a lot of their time to conduct various clubs. Among these is Mr. Bryan who is conducting the largest ever senior band in his new music room. A school newspaper has been started again, and has been released once and should be released on a monthly basis following this. Ms. Buttle is organizing a Reach for the Top team to have their debut on November 2. Colleen McDonald, Chris Wert, Walter Wood and Michael Richer are the team members. A trip to Queen's University consisting of Grade 11, 12 and 13 students will be chaperoned by Mr. Edwards on the 28th of October.

NEW FACES

Many new faces are seen around Char-Lan; Mr. Blackadder, an English teacher, Mr. Fraser, the Phys. Ed. Head; Mr. Goulet, a French and History teacher, Miss McRae, the new co-op program teacher; Mr. Physk, a math and science teacher and Mr. Kyer an automotive teacher. Some faces such as Mr. Coombs, Mr. Evans, Mrs. Lewis, Miss Meyers, Mr. O'Connell are sorely missed by the students and staff. Finally, some faces are shifted; Mr. Johns is now head of the science department, and Mr. Heward is head of the commercial department.

Tagwiscope

by Kim de Haas and Christine Lalonde

Intended for last week's issue

SPIRIT WEEK

One of the first major undertakings for the Students' Council of this year is Spirit Week. This week has fun-filled laughter, comedy and a time to introduce the "minor niners" to the fast-paced, wonderful world of high school. All students are given the chance to show how much school "spirit" they really have. These exciting events will be held from October 18 through to the 22nd.

SLAVE DAY

Monday and Tuesday will start off with a bang! Our traditional initiation of Grade 9 students will take place. We label this initiation "slave day." (This name can be seen as being very appropriate!) All students from Grades 10 to 13 are eligible to buy a slave. Monday and Tuesday will be spent selling the slaves to the highest bidder. Slave day will be held on Thursday, October 21. We encourage all Grade 9s to participate. This is the time of hilarity and the day the Grade 9s wished that never had existed! (Ask any Senior student, it's a really fun day!)

BLUE DAY

Wednesday has officially been declared Blue on Blue Day. All students must wear blue on blue or they could be in for a surprise! The same day a "Come on folks, let's cheer them on and win the game!" pep rally will be held prior to the soccer game which take place that afternoon.

REACH FOR THE TOP

Along with our Slave day on Thursday, our annual fight to the finish will be staged. This is the time when students meet the teachers in a fierce battle of the wits in a Reach for the Top game. There will be two veterans returning: Barton Bilmer and Graham Scott. The rookies are Urs Bill and Alan McMillan.

SOCK HOP

Our final event of the week will be a sock hop which will be held on Friday. Our own sound system will be used.

DANCE

On the evening of October 28, our first night dance will be held. There will be good times had for all.

AIRTIGHT

NEWMACK DUAL WOOD FURNACE

• Convert Now! •

• Take advantage of grants of up to $800 •

See L. RANGER

PLUMBING & HEATING

312 Main St., Alexandria Tel. 525-2493

40-3p

NOTICE

The Village of Maxville is pleased to announce the appointment of our by-law enforcement officer and building official, Mr. Joseph Maley.

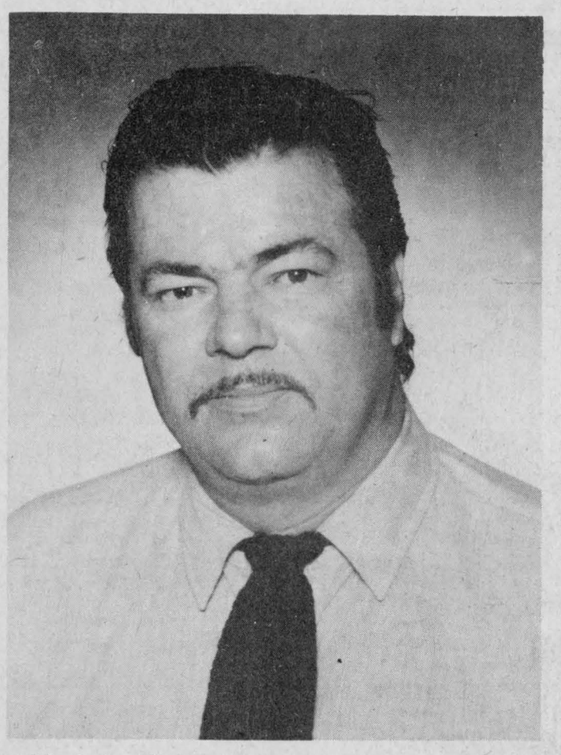

His duties will be to enforce our new planning by-law and other by-laws as council deems necessary. Building permits will also be issued by Mr. Maley and he also has the powers of an Ontario Offences Officer.

Maxville Village Council with its residents wish Mr. Maley success and welcome him to the community.

42-1c

Sponsor faith sharing

The Seaway Valley Presbytery of the United Church of Canada is sponsoring a Festival of Faith at Lakeshore Drive United Church in Morrisburg from 7:30 p.m., Friday, November 5 until noon on Sunday, November 7.

The purpose of the Festival is to enable people to come together, to celebrate the Good News of Jesus, to share stories of faith, and to grow in fellowship with God and with each other.

To help make this happen there are "Story Tellers" from different backgrounds and occupations who will be telling their faith stories. They are: Frank Bailey of Maxville, Alice McLauchlan of Kemptville, Marian Bennett of Shanly, Richard Woodland of Spencerville, Jim Fergusson of Maxville, and Susan Robertson of Bainsville.

There are also interest groups on the topics of: Telling Our Story, Marriage, Disabilities, Addiction, Death and Bereavement, Parenting, and Mission from and in the South Pacific.

Registration fees for the Festival are: adults $15, couples $25, families $35, students $10.

Information brochures and registration forms have been given to United Church ministers in the Seaway Valley Presbytery area.

The registrar is Jim Stevens, RR#2 Williamsburg, Ont., K0C 2H0. 543-2413. Or call David Shepherd, 347-3929 in Lancaster.



PARTY HELD—"Too-Too-Tootsie Good-Bye" was the farewell song to Mrs. Catherine "Tootsie" McRae at a retirement party held in her honor recently at the Alexandria Curling Club. Mrs. McRae spent the past 17 years of her career as a staff nurse and evening supervisor at Glengarry Memorial Hospital. The Dunvegan resident graduated from Homoeopathic School of Nursing in Montreal in 1942. Jerry Adams, administrator of GMH is at left.

Martintown seniors held card party

At the recent euchre held in the Martintown Recreation Centre, the following were the winners:

Eileen Johnston, ladies first; Eileen Harris, ladies second; Hattie Struthers, ladies third.

Henry Struthers, men's first; Lloyd Harris, men's second; Gordon Tyo, men's third.

Skunks: Margaret Kennedy and Stuart Hall. The 50-50 draw was won by Edmond Macdonald, and door prizes won by Margaret Kennedy, Lucille Allinotte and Alex Beaudette.

A business meeting was held with Mrs. Stennetta Lagroix presiding. Questionnaires asking for members' help in determining future programs are now being returned and we thank you for your co-operation.

Adrien Menard Electric Inc.

ELECTRIC MOTOR REPAIRS

11 Mill Square Tel. 525-2173

- *Service of water pumps*
- *Repair of Sunbeam cow clippers*
- *Sales of Jacuzzi and Beatty jet pumps*

51-tf

Alexandria Hotel

Glengarry's Entertainment Centre

Coming soon...

Soiree Variety Night
Wednesday, November 10

Admission $5 per person
Limited number of tickets

Thursday, Friday and Saturday
October 21, 22 and 23

be entertained by TABOO ROCK BAND

SGT. PEPPER'S - DOWNSTAIRS

GO-GO DANCERS

from Monday to Saturday

Businessman's Lunch
from 11 a.m. to 8 p.m.

OPEN SUNDAY

LIVE ENTERTAINMENT
Music by Country Rock Unit

42-1p

SAVE from $450 to $900 ON A NEW ACADIAN!



SAVE $900 to $1,200 from ON A NEW J-2000

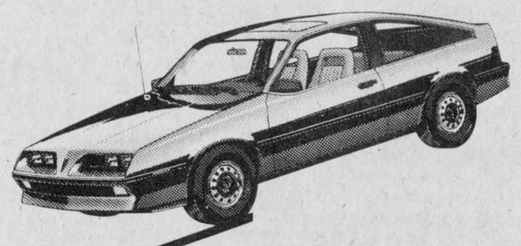

We're housecleaning and you can clean up!

EVEN FURTHER SAVINGS ON ALL *1982 DEMONSTRATORS*

— CARS —
39 New '82s to choose from and 15 Demos

— TRUCKS —
10 New Trucks and 3 Demos

BIG SAVINGS ON ALL OUR 82 *PONTIACS, BUICKS, GMC*

See the lady or the boys at

PONTIAC GMC

Roy's GARAGE (GREEN VALLEY) LTD.

Green Valley, Ont. *We treat you Roy ally* Tel. 525-2300

Cadillac BUICK