The Glengarry News

Vol. 95 No.41 ALEXANDRIA, ONTARIO, WEDNESDAY, OCTOBER 9, 1985 Single copy 40¢

Alexandria to gain 382 acres from Lochiel and Kenyon

A detailed annexation agreement between Alexandria and the neighboring townships of Lochiel and Kenyon, to be signed Thursday night, will cede 382 acres of rural land to the town on April 1, 1986.

In a public notice published elsewhere in this week's *Glengarry News*, the three municipalities have revealed a map showing nearly all of the proposed boundary expansion will occur in the town's north end.

From Kenyon Township the town will annex the 147-acre Al Malcomson farm council purchased earlier this year as an expansion of its industrial park. The land includes all of Lot 2, running from the north side of Hwy. 43 to the Power Dam Road. The annexed area along the highway includes the former Graham Creamery building and several residential properties.

From Lochiel Township, Alexandria will be taking over 235 acres, including all of the land north of Linsley Street, the current town boundary, to the Power Dam Road, consisting of the northern sections of Lots 37 and 38 not already falling within the town limits.

In addition, Lochiel will be handing over all of Lot 36, adjacent to the town's north-east boundary, from the McCormick Road to the Power Dam Road.

These areas include at least two businesses, RVA Steelworks and Glengarry Auto Parts, as well as prime residential properties on the east side of Sandfield Street, extending south to the north side of St. Paul Street, and on the north side of the McCormick Road, as far east as the Precious Blood Monastery, which will remain within the township.

Lochiel will also give the town control of a small parcel of land just outside the town's current southern boundary, west of Hwy. 34 and south of Front Street. The area includes the Super Save grocery store and Bob Leroux Furniture. This was the only area west of Hwy. 34 that remained in Lochiel Twp.

The area is already receiving water and sewage services from Alexandria.

In exchange for the annexation, *The News* has learned, Alexandria officials have agreed property owners within the annexed areas will continue to pay "township level" taxes for 10 years, with all of the tax revenue returned to Kenyon and Lochiel for the same length of time.

In addition, the town will not increase its standby fee for providing fire protection for the townships for the next 10 years. Hourly based charges for attending fires will not be increased more than the exact cost escalation for the town.

Alexandria officials, who reportedly had requested a much larger annexation agreement when secret negotiations began last year, are now saying they are more than satisfied with the final outcome.

The agreement, already initialed by elected officials from all three municipalities, will be made public during Thursday night's special meeting at the Glengarry Sports Palace. Copies will be handed out after an official signing ceremony.

Representatives from the three municipalities will be on hand to answer questions from the audience.

Township officials, while wishing annexation could have been avoided, appear satisfied with the final agreement, noting there are benefits to all involved.

Following the official signing ceremony, each council will be required to hold a public meeting, at which time local residents will be given the opportunity to raise objections, ask questions or offer comments on the report.

The three municipalities will then approve the report, taking into account whatever amendments or suggestions came from the public meeting. The final package will then be forwarded to the provincial government.

The government will wait 28 days to consider further complaints or suggestions from residents before the provincial cabinet can give its final approval.

The municipalities have already agreed to hold their public meetings on three consecutive evenings at the end of the month.

The first meeting will be in Lochiel Township Hall on Monday, Oct. 28, followed on Tuesday by Kenyon's meeting at the Greenfield Parish Hall and on Wednesday with Alexandria's meeting at the town hall. All three meetings get under way at 8 p.m. and are open to all interested members of the public.

Anyone wishing to make a comment or submission, but who is unable to attend the public meetings, may instead write to any one of the three municipal clerks. Letters should be received before 4 p.m., Friday, Oct. 25.

Copies of the annexation agreement and the chief negotiator's report are available free of charge from the three municipal offices.

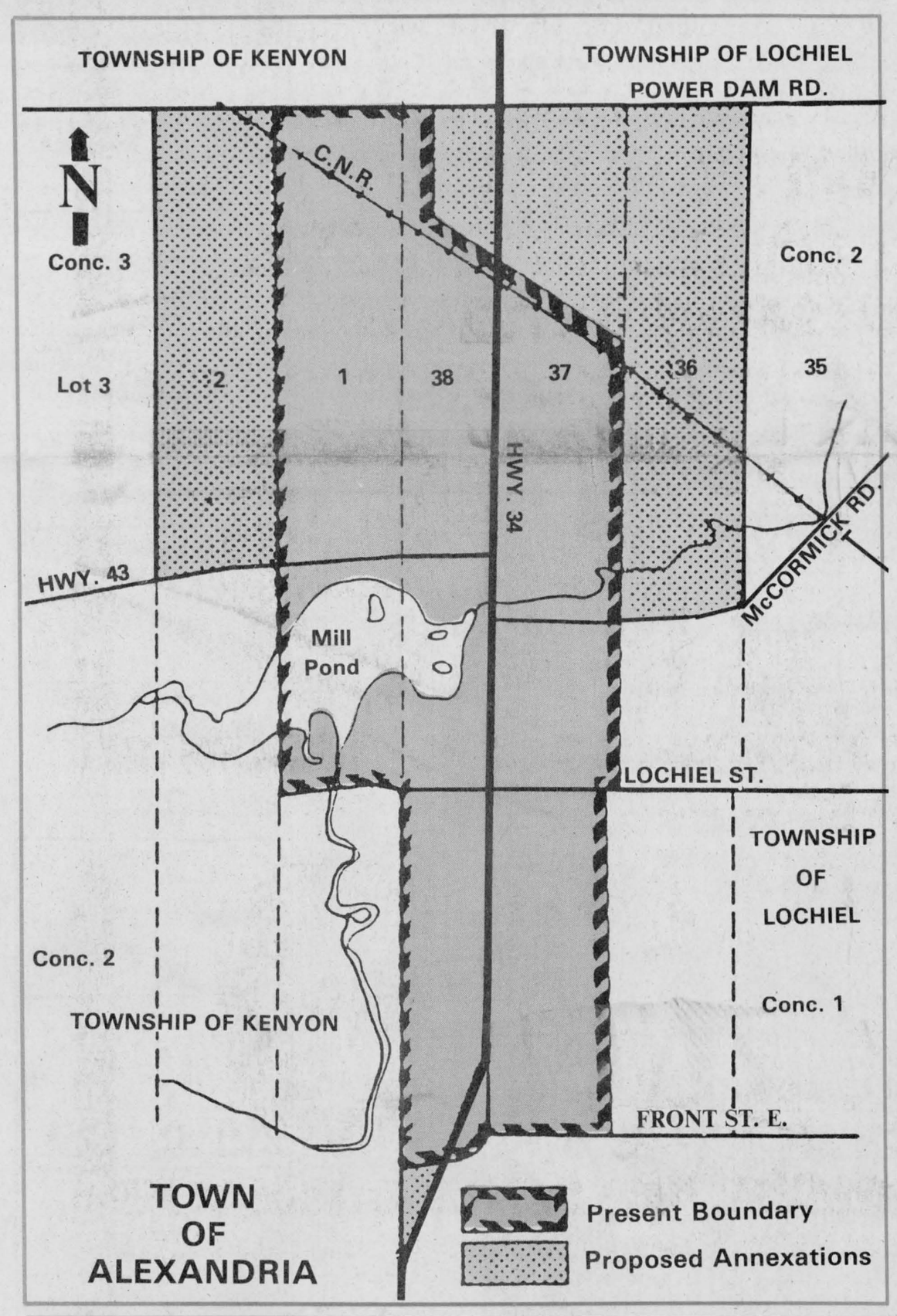

Lanthier Bakery to expand here and in Quebec

by Bruce Hayes

An Alexandria firm is about to spend in excess of $2 million to increase its production capacity both here and in Quebec.

Lanthier Bakery, makers of Betty Bread, plan to spend approximately $500,000 on a 2,400 square foot expansion to its current Alexandria facility and spend an additional $1.5 million constructing a new 35,000 square foot plant in the Montreal-area community of Baie D'Urfe.

Company president Claude Lanthier told *The Glengarry News* Thursday the two projects will greatly increase his firm's production capabilities and help streamline the operation.

Construction on the Alexandria project, which is currently in the tendering stage, could begin as early as this month. The addition, to be located on the plant's north-west side, will house a special production line, with equipment purchased from Graz, Austria.

In addition to this new equipment, which will be used to make specialty breads, the addition will also be home to other make-up equipment which is currently scattered throughout the plant.

"The (specialty bread line) will be labor intensive," Mr. Lanthier said. "We'll need trained people to operate it and we do have a good work force here. I don't think we'll be hiring any new people because of it. People will be taken from other areas of the plant."

The specialty bread line, which will produce a variety of rolls and buns, will fill the void created when the company's Dalkeith plant was destroyed by fire in July of 1984.

Since that fire, Mr. Lanthier said, the company has been forced to buy products from a Hemmingford, Quebec bakery to keep its own customers supplied.

"We now have approval from the town," Mr. Lanthier said. "We're out looking for bids and I hope to build by the end of October."

It will be some time before the specialty bread line is working, since the delivery date of the Austrian equipment isn't until March of 1986.

Mr. Lanthier said he expects the addition should be finished before Christmas.

The new Baie D'Urfe facility is expected to increase the company's production capacity. It is located on a 165,000 square foot lot and Mr. Lanthier said he isn't sure exactly when construction might begin.

"If I had my way, they would be digging right now," he said. "We have to take it one step at a time."

Mr. Lanthier said he chose Baie D'Urfe as the site for the new plant because it is close to Montreal and close to Alexandria. He predicted the facility would create 10 to 20 jobs to start and up to 60 in the long run.

While he said he wants to keep the family operated bakery small, recent developments in the industry have forced him to expand.

"In the past year two major bakeries in this country were bought out by larger companies," he said. "There are only three or four family owned and operated bakeries left in Ontario. We want to stay small, but we have to stay

(Continued on Page 2)

Lancaster senior housing complex approved

by Joanne Stevenson

LANCASTER — The Ministry of Municipal Affairs and Housing has given the green light for a 41-unit senior citizen apartment complex in the village. The building would include four rent-geared-to-income units, as well as 37 market value apartments.

Mac MacDonald speaking for the ministry, addressed council at its October 1 meeting and gave councillors the results of his office's study of the survey. The survey, compiled by Larry Cotton, examined the need for a citizen apartment building in Lancaster, serving the village and the townships of Lancaster and Charlottenburgh.

Mr. MacDonald told council he expects Lancaster to be on the government's list of 1986 projects.

With the first step completed, he said council must now apply for a $3000 incentive grant that will allow the village to establish a municipal non-profit organization. This organization will investigate management alternatives and site requirements within the village. The grant will cover administrative and legal costs.

Council passed the resolution to apply for the grant. Mr. MacDonald assured council of a quick response.

"You should know whether you will receive the $3000 in about 10 days," he said.

Immediately upon receipt of the grant, the corporation can be set up. Mr. MacDonald suggested two representatives from each of the three municipalities involved serve on the corporation. Later in the process, planning, meeting with architects and arranging financing will be required.

NEIGHBORHOOD WATCH SIGNS

Neighborhood Watch of Lancaster wrote council requesting assistance in its efforts to obtain four Neighborhood Watch signs to be placed at the entrances and exits of the village.

Council agreed the village will supply posts and erect the signs, but offered no money towards the cost. However, the recreation committee has already donated $25 towards the project.

WHERE TO DUMP?

Local septic tank sanitation haulers are facing a difficult situation. As of

(Continued on Page 2)

Legros won't run again

NORTH LANCASTER — Lancaster Township Reeve Paul Legros will not be running for re-election this November.

Contacted Monday night, Mr. Legros said he would be leaving after 18 years on council.

"I think I've done my share," he said. "I appreciated the experience, but it's time now to give my place to somebody else."

Mr. Legros has been reeve since 1977.

"I'm very satisfied with what we did over the years," he added. "We built two bridges and the township garage. We blacktopped 30 miles of road. We kept the roads in good condition."

When asked if he would endorse any candidate for reeve, he noted so far only Deputy-Reeve Bernie McDonell is running for that office.

"I think Bernie will be a very good reeve," he said, adding he plans to give Mr. McDonell his complete support.

Local Tories urged to unite as SD&G selects 10 convention delegates

AVONMORE—For the second time in less than a year, SD&G Tories gathered Friday evening in Avonmore to pick 10 delegates who will help to elect a new leader for the party.

While almost all of the men and women selected indicated they had not decided who they would support for leader, former treasurer Larry Grossman did receive an endorsement from one delegate, Morrisburg lawyer Doug Grenkie.

In the last leadership convention, which saw Frank Miller chosen, SD&G MPP Noble Villeneuve backed former Agriculture and Food Minister Dennis Timbrell. This time around, Mr. Villeneuve has changed horses and announced last week he would be working for the Grossman campaign.

The other delegates picked to attend the November 15 and 16 convention in Toronto include riding President Gerard Smits of Lancaster, youth delegates Mariette Frigon of Morrisburg and Grant Groves of Chesterville, Janette Abbey of Lancaster, Yvonne McDonell of Lancaster, Grace Langabeer of Morrisburg, Jill Alguire of Ingleside, Basil Dawley of Winchester and Jean-Marc Lefebvre of Alexandria.

The party, which ruled the province for 42 years until it was ousted by the Liberals and New Democrats, has been licking its wounds since the results of the May 2 election. There had been talk of a split in the party after the selection of Mr. Miller and some of the losing leadership candidates were said to be openly critical of their new leader.

Brian Hocking, the Eastern Ontario organizer for the party, gave a pep talk to the crowd, imploring them to support whoever wins in Toronto and stand united.

"Our leader has given us the gift of a second opportunity to unite and work together as a team" Mr. Hocking said. "I would ask you to end the convention and end the leadership race on the evening of November 16 and stand

"I'd like you to think about this as you lick your wounds after the convention, if it doesn't go the way you like," he said.

Mr. Villeneuve echoed those sentiments, saying the party was holding leadership conventions more often than he liked, adding "let's hope this is the last for a long while."

Never one to miss an opportunity to slam Premier David Peterson and his Liberal government, Mr. Villeneuve accused the premier of making promises he didn't intend to keep.

"He never dreamed he'd have to live up to the promises he made," Mr. Villeneuve said. "He's now facing the responsibility and reality of having to govern."

Returning to the often used theme of the Conservatives being the government in waiting, Mr. Villeneuve asked the delegates to stand behind the new leadership and show the people of the province the party is united.

"Let's give him our undivided, whole-hearted support," he said. "Let's have a cohesive party. Let's be an effective Opposition and show that we are indeed the government in waiting."

One interesting item of note from Friday's delegate selection meeting is the possibility that the SD&G delegation might have more than one Villeneuve at the convention.

Mr. Villeneuve's 19-year-old daughter Micheline was picked as a youth delegate alternate and wife Elaine was also picked as an alternate.

Man charged with sexual assault of young girl

A Glengarry county man will appear in Alexandria Provincial Court Thursday to face charges of sexual assault, gross indecency and having intercourse with a child under 14 years of age.

The man, thought to be from the Lancaster area, was arrested by members of the Lancaster OPP at his residence during the evening of September 27.

A court order issued in Cornwall Provincial Court prohibits publication of the name of either the man or the victim, or any information that could lead to their identification. *The Glengarry News* has learned the victim is a 10-year-old girl.

The incidents that led to the charges are thought to have taken place two years ago.

Assistant Crown Attorney Alan Ain said Monday the man was in Cornwall court September 30 for a bail hearing. The bail request was rejected and the man has been held in custody in Cornwall County Jail since his arrest.

The man was scheduled to appear Monday in Cornwall District Court for a bail review hearing. Results of that hearing were not available at press time.

The accused first appeared in Alexandria Provincial Court last Thursday and is scheduled to appear again this Thursday.

The man is being represented by Cornwall lawyer Hal Sherwood and the case is being investigated by Cst. Gilles Ruest.

Mr. Ain said he didn't expect any further charges to be laid in connection with the case.

Crosbie to speak at PC dinner

John Crosbie, federal minister of justice, will be the guest speaker at a special dinner in Alexandria on Wednesday, October 16.

The dinner, to be held at the Priest's Mill, is planned as a fundraising effort for the Glengarry-Prescott-Russell Federal Progressive Conservative Association.

The evening gets under way at 6:30 p.m.

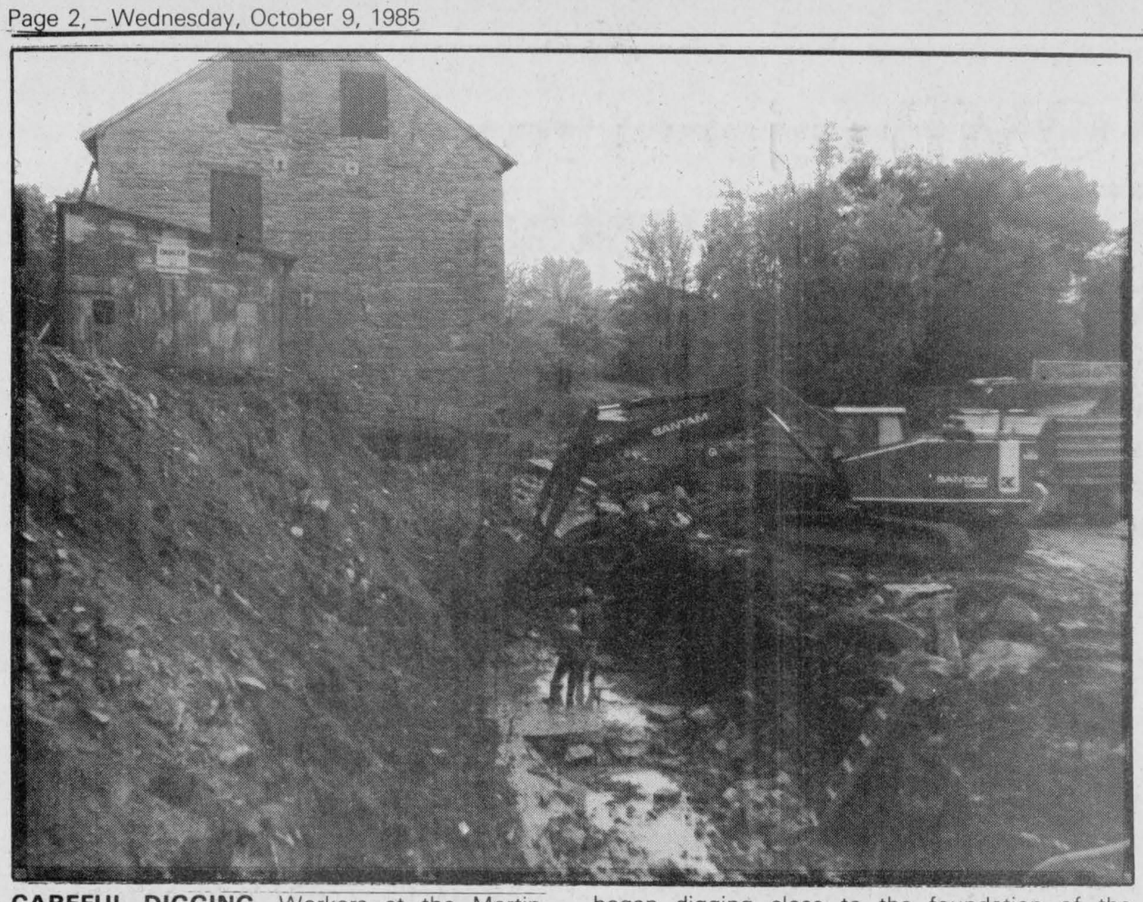

CAREFUL DIGGING—Workers at the Martintown bridge and dam project are having to work very carefully lately. The project, will see both the bridge and the dam replaced. Last week workers began digging close to the foundation of the 139-year-old Martintown mill. Here workers can be seen digging in preparation for the construction of one of the bridge foundations.

Lancaster senior housing . . .

(Continued from Page 1)

January 1, 1986, the City of Cornwall will not allow outside haulers to empty their tanks into its system. Consequently, haulers will be searching for lagoons in other municipalities.

Bob Kirkey of Seaway Sanitation approached council for permission to dump into the Lancaster lagoon.

At the moment, only Don Conroy of Summerstown Station is permitted to dump, for a fee, into the lagoon.

Council explained the lagoon was built to serve the villagers, not the people in the rural outskirts. However, neither Lancaster nor Charlottenburgh township has facilities for dumping.

"We get the licence from the Ministry of the Environment (MOE) and then have no place to haul," Mr. Kirkey complained. "What happens to people when their septic tanks are filled?"

Mr. Kirkey explained this problem could lead to abuses by some desperate operators. "They would have no choice but to run it into the nearest bush or field," he said.

Seaway Sanitation has customers waiting to use its services, but the lack of dumping facilities restricts the company's business.

Because this issue will affect other municipalities with lagoons, it was suggested Gerry McKenna of MOE be appointed to co-ordinate.

Clerk Ian MacDonald said the village is now using 80 to 85 per cent of the lagoon capacity. Council agreed it may not be fair to allow any one hauler to use the system and forwarded the problem to Mr. McKenna.

Council remained adamant in its stance not to jeopardize the village's system. Councillor Janette Abbey said, "We must protect our taxpayers."

Ian MacDonald said the lagoon would have to be cleaned out more often if additional haulers were allowed to dump. He admitted, "If something can be worked out, we could use the money."

Lanthier Bakery to expand

(Continued from Page 1)

small in relation to the big companies. If we don't get bigger, we won't be in existence five years down the road. We always intended to stay small."

The bakery giant was born on September 5, 1932 when Mr. Lanthier's parents, Georges and Adrienne, came to Alexandria to take possession of their new bakery located on Dominion Street.

At that time the bakery had two employees and it turned out 500 loaves of bread a day.

Today the company has a workforce of more than 100 and the Alexandria plant can turn out 3,300 loaves an hour.

Alexandria Mayor J. P. Touchette welcomed the news of the expansion and praised the firm as being a good corporate citizen.

"I would have hoped to have all the expansion take place in Alexandria," he said. "But I can understand why the company would want to locate where it has a three million person market right next door. I'm glad they are keeping existing jobs in Alexandria."

Mr. Lanthier said the Baie D'Urfe operation will not be labor intensive and the facility will rely to a great extent on automated machinery. He stressed the Quebec operation wouldn't mean a loss of jobs and will merely be a transfer of production.

"All the products we make now will still be made here (in Alexandria)," he said. "The products transferred to Baie D'Urfe will still be produced in Alexandria. Baie D'Urfe will relieve Alexandria of what it now can't produce (because of production limitations)." While the Baie D'Urfe plant won't reduce any jobs, Mr. Lanthier said it will probably create two or three more administrative jobs in Alexandria.

"We have added five or six administrative people in the past two years in preparation for the expansion," he said.

Abbey considering run for reeve

by Joanne Stevenson

LANCASTER — All five members of Lancaster Village Council have announced their intentions for next month's municipal election.

Reeve Dorothy Perrier and Councillor Vince Leroux had earlier made known their decisions not to run for office.

The Glengarry News contacted the three remaining members of council: Janette Abbey, Ron Sinnott and Jennifer Charbonneau. All have confirmed their intention to seek office this time around.

Mrs. Abbey said it was "still up in the air" whether she will run for reeve or councillor. If elected, this will be Mrs. Abbey's second term of office. She represents the village on the Raisin Region Conservation Authority and has served on the recreation committee.

Mrs. Abbey has worked with her husband, veterinarian Dr. Harry Abbey, for more than 30 years.

Ron Sinnott took office after the last municipal election, when all seats were filled by acclamation. Councillor Laurier Roy then moved to Cornwall. Mr. Sinnott, who had just returned to Lancaster, was approached by council to replace Mr. Roy. Mr. Sinnott is co-owner of the Commercial Hotel in the village.

This year, together with Jennifer Charbonneau, he has been serving on the recreation committee and had been reporting regularly to council on the progress of the village's new recreation hall.

Jennifer Charbonneau was appointed to council in May 1983, taking Reeve Dorothy Perrier's place as councillor. She is the daughter of the late reeve, Bill Cumming

Glengarry Sports Palace
PUBLIC SKATING
THURSDAY, OCTOBER 10
10:00 a.m. - 11:00 a.m.
Moms & Tots
1:30 p.m. - 2:30 p.m.
Moms & Tots
8 p.m.
Jr. C. Glens Exhibition Game
FRIDAY, OCTOBER 11
8:30 p.m.
Jr. B. Glens Exhibition Game
SUNDAY, OCTOBER 13
7:15 p.m. - 8:45 p.m.
Public Skating
WEDNESDAY, OCTOBER 16
3:00 p.m. - 5:10 p.m.
Free Skating
Prime Ice Time Available For the Month of October
Tel.: 525-3600

The Glengarry Club of Ottawa
CONCERT
Saturday, November 2/85
National Arts Centre, Ottawa
8 p.m.
Glengarry Talent
Tickets available from:
Danskin's Maxville; Priest's Mill, Alexandria; Jack Macdonell Motor Sales, 632 Pitt St., Cornwall; The Clansmen Shop, 109 Pitt St., Cornwall, 937-0457, Walter Stewart, 6 Foothills Drive, Ottawa; N.A.C. Box Office, Ottawa. 38-5c

Atlantic Hotel
The Station, Alexandria
Monday, October 7 to Saturday, October 12
GUINNESS
Coming Next Week
Monday, October 14 to Saturday, October 19
JOHN MILLS



ANYONE
CAN SELL HOME HEATING OIL
But Not Everyone Can
GIVE OUR SERVICE

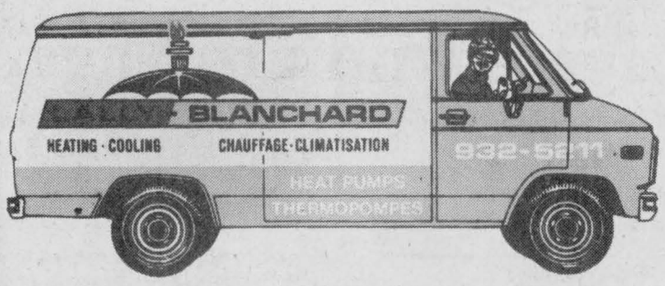

WHEN YOU SEE THIS VAN...YOU KNOW YOU ARE GETTING THE BEST

Selling heating oil at very competitive rates and supplying fast radio dispatched delivery with 24 hour emergency service is just a part of our business.

Upgrading our customers' heating units and supplying the latest in energy-saving burners and equipment is another part.

Our customers get a written Efficiency Test from our experts and advice on how to upgrade their system if it's necessary.

Our technicians are fully-trained by the Federal Government and by the Home Energy Group and use our SPECIAL TECHNIQUES to squeeze every BTU possible from your heating dollar.

WE ARE RECOGNIZED AS THE BEST TEAM OF SPECIALISTS IN EASTERN ONTARIO AND THE NEW ENGLAND STATES!

Call us collect and let our team of experts go to work for you.

YOU'LL NEVER REGRET IT!

LALLY-BLANCHARD
HEATING — COOLING CHAUFFAGE — CLIMATISATION
232 Water St. Cornwall 932-5211 or 932-9160
the Home Energy Group
dedicated to home energy conservation
41-3c

Les Vols aux Vents
presents
"Mon bikini...ma brosse à dents"
With Lucille Lafontaine, Carole Larocque Jeannine Legault, Micheline Legault, Pauline Valade, Nicole Viau.

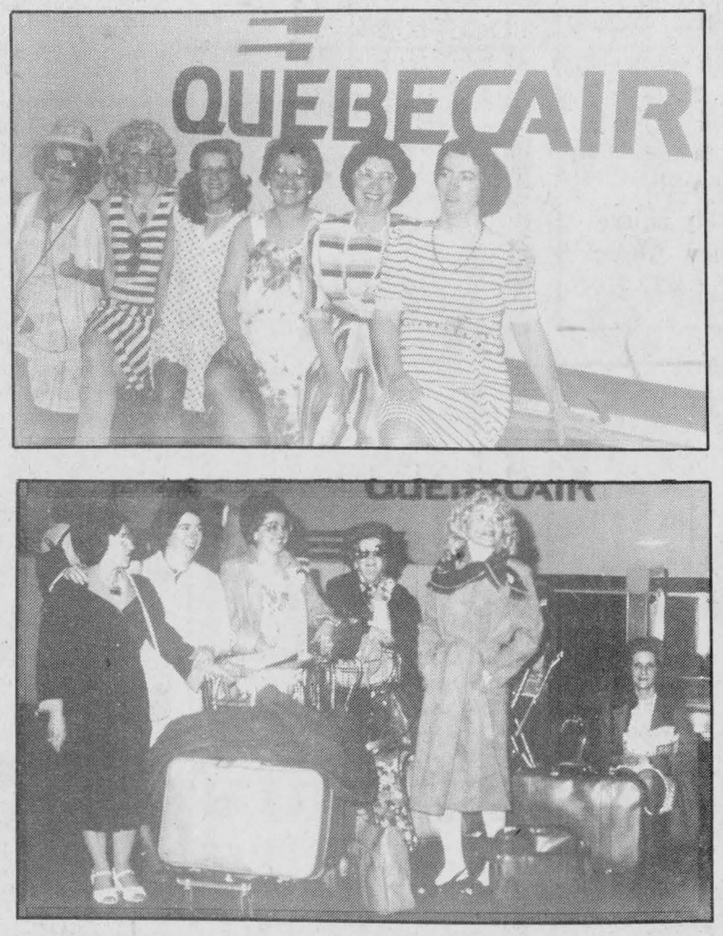

Friday, Oct. 18 & Saturday, Oct. 19
G.D.H.S. Cafeteria
8:30 p.m.
Admission: Adults $4.00, Seniors & Students $3.00
Tickets available at: St. Denis Newsstand; Caisse Populaire; Viau's Ladies' Wear; Photo Melanie

This Week's Savings

Smoked Ham
Skinless, defatted
1.39 lb. 3.06 kg.

Smoked ham
Steak Centre Slice
1.79 lb. 3.95 kg.

Peameal
Bacon
By-the-piece
2.89 lb. 6.39 kg.

Devon Breakfast
Sausage
1.59 lb. 3.51 kg.

Kraft Canadian Process
Cheese Slices
500 g. pkg.
3.29 each

Sunlight Power Laundry
Detergent
3.99

Bananas
39¢ lb. 86¢ kg.

Diet or Regular
Coke
24 × 280 ml.
7.99

Royal
Bathroom Tissue
4 roll pkg.
1.49

Carrots
2 lb. bag
33¢

Prices in effect until store closing Sat., Oct. 12, 1985. We reserve the right to limit quantities.

Roger Constant
LUCKY DOLLAR FOOD STORES
Green Valley, Ont.
525-3081



THANKS CHIEF!—Kindergarten children at Alexandria's Ecole Perpetuel-Secours did their bit for Fire Prevention Week Monday morning when they presented a picture they had drawn to Gerald Charlebois, the town's fire chief, thanking him and his department for their services to the community. Under the direction of their teacher, Dianne Théoret, the children prepared for the special week by taking turns in a "learning centre" to discover new words, memorize rhymes, dress up as firefighters, play games and study books dealing with fire and fire departments. The learning centre concept is being used in many schools to study a number of subjects at the Kindergarten and Junior Kindergarten levels and will be extended to other grades in subsequent years. It's all part of a new educational program introduced by Ontario, entitled "The Formative Years." Shown in their activity centre with Chief Charlebois are Mrs. Theoret, Eric Leroux, Francois Boisvenue and Roxanne Lalonde.

OMB rejects controversial Seguin wrecking yard

by Joanne Stevenson

NORTH LANCASTER — An Ontario Municipal Board (OMB) hearing was held October 2 regarding the Seguin wrecking yard.

The decision allowed the objectors' appeal and refused the Seguin request for re-zoning and an amendment to the official plan to allow a wrecking yard at their site near Dalhousie Mills.

Chairman D. M. Rogers and board member George Dobbs ruled in favor of the complainants because the wrecking yard falls within 300 metres of residential and commercial areas and within 1,000 metres of waterways—the Delisle River and a ditch.

The wrecking yard zoning encompasses both scrapyards and junkyards. The board felt the wording in this zoning was vague and could later lead to the establishment of activity other than that of a wrecking yard.

On July 4, 1984 council approved the rezoning and official plan amendment. In August, objectors filed appeals. The first OMB hearing, held in February 1985, was adjourned after problems arose with the list of people notified. The second hearing was scheduled to be held October 2.

The township was represented by solicitor Gary Stevenson, who called Planner Daphne Wretcham to testify in defence of council's decision to allow the wrecking yard.

Mrs. Wretcham quoted the findings of Bruce Miller, former county planner. He had concluded the wrecking yard was adequately buffered and screened. The closest residence was the farm of the applicant's mother. The site was hidden and could not be seen from the road.

Mrs. Wretcham noted the Ministry of the Environment, the Ministry of Natural Resources, the county planner and the Eastern Ontario Health Unit had no objections to the site.

She concluded the wrecking yard was an existing use and an acceptable distance from the road, other properties and water. The zoning would affect less than one acre, so expansion would be limited.

Yves Perrier, the lawyer for the Seguins, called Romuald Seguin to testify.

Mr. Seguin explained the lot, near the corner of County Road 23 and 25, had been used by his father to store abandoned and wrecked cars. The family then used any spare parts for their own vehicles.

However, he and brother Yvon would like to work full time at the wrecking yard, buying newer model cars and selling the used parts. The autos would then be taken to Valleyfield and pressed into scrap metal.

Mr. Seguin explained the site is now almost surrounded by cedars. In one corner, near the United Church cemetery, Mr. Seguin said he hoped to plant evergreens to further screen the view.

In the fall of 1983, the Seguins cleaned old unusable cars off the property and filled it back up. In 1984 they started to sell parts. Yvon is working full time at the wrecking yard. If the rezoning had succeeded, Romuald would have joined him.

Mr. Seguin listed the benefits of the wrecking yard. It would provide a livelihood for him and his brother. The used parts could be sold at a cheaper cost than new ones. The area would be kept cleaner because they would be picking up wrecked cars throughout the county.

OBJECTIONS

The objectors' lawyer, Ernest McArthur, called seven neighbors to testify and elaborate on their objections.

United Church cemetery trustee Stephen Preston insisted an adequate buffer zone be placed between the cemetery and the wrecking yard. Although the cemetery has not been used recently, plans are under way to start selling plots again.

Mr. Preston notes this would be difficult if 24-hour activity at the wrecking yard would commence.

"Who wants a graveyard next to another graveyard?" he asked.

Real estate agent André Brunet estimated possible devaluation because of a nearby wrecking yard at between 10 and 20 per cent. He pointed out another wrecking yard is down the road.

"Who wants to live between two wrecking yards?" he asked.

Most objectors argued the township lacked control over the second wrecking yard.

Melissa raises $6,000

The annual Melissa Howes fundraiser managed to collect $6,000 Saturday for the Children's Hospital of Eastern Ontario in Ottawa.

Melissa, daughter of Carmen and Doreen Howes of Kirk Hill, has put on a fundraising event for the hospital for the last few years and has raised tens of thousands of dollars.

This year's event featured a hockey game at the Glengarry Sports Palace between the CJOH No-Stars and the Model Tees. When the final buzzer had sounded, the score was tied at seven.

Melissa said Monday she was pleased with the attendance at the hockey game and at a dance held later in the evening.

"There were people standing and all the seats were taken," she said of the hockey game. "The dance was pretty crowded too."

Villeneuve promises reform for Conservative party

SD&G MPP Noble Villeneuve is impressed with the way the recent Parti Quebecois (PQ) leadership race was handled and says it could lead to a change in the way his party chooses its leaders.

The PQ, which chose Pierre Marc Johnson to replace Premier Rene Levesque, did not use the delegate system, but relied on universal sufferage, where every card-carrying party member was able to vote for the leader.

On Friday, SD&G Tories gathered in Avonmore to pick 10 delegates who will represent the area at the party's November 15 and 16 leadership convention in Toronto. While Mr. Villeneuve has said he'll support former treasurer Larry Grossman, almost all of the delegates said they were uncommitted.

"I watched closely the way they (the PQ) chose their leader," Mr. Villeneuve said Monday from his Queen's Park office. "I was impressed. There was a great deal less hoopla, but they did have the grassroot input."

Having every Tory in the province voting for a leader could certainly change things Mr. Villeneuve said. During the last leadership convention, which saw Frank Miller elected as leader, former Attorney-General Roy MacMurtry seemed to be the most popular with the man on the street.

"(Changing the system) could make a difference in the party's choices," Mr. Villeneuve said. "It might have made a difference the last time. Mr. Miller had the support of the delegates, but Mr. MacMurtry was more popular with people on the streets."

Following the November convention, and any general election, Mr. Villeneuve said the party will "definitely be looking for more input by the masses" when it selects its next leader.

While he ruled out the universal sufferage option as being too cumbersome, Mr. Villeneuve did say the Tories would examine ways to permit the average party member to have more of a say.

"(At the last convention) we had 1,800 delegates deciding for a large percentage of the Ontario population," he said. "At times, it's probably the people who are most active in the party who get chosen as delegates. We've got to find a way to deal with people who support the party and are faithful to the local candidate."

Though he was guarded in his comments, Mr. Villeneuve even expressed reservations about Friday's delegate selection meeting in Avonmore. There are 50,000 people who live in SD&G and between 13,000 and 14,000 of those voted for Mr. Villeneuve in May, yet only 100 people showed up to help select delegates.

"(Change) is in the wind," he said. "It's happening."

September was warmer

by George Hambleton

September was 1.5 C (3 F) warmer than normal, with higher than average rainfall at 86 mm (3.4 inches), with more than 50 mm (2 inches) falling on September 27 thanks to Hurricane Gloria.

The high temperature was 29 C (84 F) and the low was O C (32 F).

The first frost arrived on September 26 at this location (Dalhousie Mills), however several ground frosts throughout the area were reported, starting on September 12. Corn damage was reported in low areas, especially along Highway 138,

Danskin's
Scottish Gift Shop
Mon. to Sat., 10 to 5 p.m.
Kilts, Sweaters, Jewellery, Pipers' and Dancers' Supplies, Giftware, Tartans, etc.
Just Arrived:
Glengarry, My Home
Brigadoons New Album
Maxville 527-2037
40-4c

ALEXANDRIA HOTEL
Glengarry Landing
PRESENTS
MISCHIEF
50's to 80's
Rock and Roll Music
3 Days A Week
Thursday, Friday and Saturday
from 9 p.m. to 1 a.m.
FOR 3 WEEKS
From October 10 to October 26
SGT. PEPPERS
Downstairs
Go - Go - Girls
6 Days A Week
Monday to Friday
3 p.m. to 1 a.m.
Saturday
Noon to 1 a.m.
OPEN ON SUNDAY
(No Entertainment)
41-1c

SANTÉ M.D. Services
Prices in effect from Wednesday, October 9 to Saturday, October 19, 1985

ENFALAC CONCENTRATED FORMULA
Regular or with iron
24x425 ml.
Without Coupon 35.99
– 1.00
With Coupon Save $1.00
34.99
Limit 3 per customer

CLOSE-UP TOOTHPASTE
Red or Green
100 ml. tube
79¢
Limit 3 per customer

FACELLE ROYALE TOILET PAPER
2 Ply, 4 Rolls
1.39
Limit 3 per customer

TRAC II OR ATRA Razor Blades
Pkg. of 10 + 2 Bonus
3.49
Limit 3 per customer

KLEENEX FACIAL TISSUE
2 Ply, 200's
87¢
Limit 3 per customer

SECRET DEODORANT
Aerosol, 200 ml + 50 ml. Bonus
Roll-on, 60 ml. + 15 ml Bonus
Stick, 60 g + 15 g Bonus
2.69
Limit 3 per customer

JHIRMACK SHAMPOO
Ass't.
220 ml. bottle
2.99
Limit 3 per customer

SILKIENCE HAIR SPRAY
Aerosol 300 ml. cont.
Non-aerosol 250 ml. cont.
1.89
Limit 3 per customer

SURE & NATUREL SANITARY MAXI NAPKINS
Regular or Deodorant, 30's Super 26's
3.99
Limit 3 per customer

CONTAC-C CAPSULES
Box of 20
5.19
Limit 3 per customer

CENTRUM VITAMINS & MINERALS
100 tabs & 30 Bonus
6.99
Limit 3 per customer

HUGGIES DISPOSABLE DIAPERS
Daytime 48's
Toddlers 33's
Newborn 66's
10.99
Limit 3 per customer

JOHNSON'S SHAMPOO
650 ml.
3.69
Limit 3 per customer

ALWAYS SANITARY NAPKINS
Deodorant or non-deodorant
30's
Without coupon 2.49
With Coupon Save .75¢ – .75
1.74
Limit 3 per customer

CENTRUM EXTRA STRENGTH VITAMINS & MINERALS
100 tabs + 30 Bonus
7.69
Limit 3 per customer

PARAMETTE CHILDREN'S CHEWABLE VITAMINS
100's
3.99
Limit 3 per customer

SAVE 75¢
On presentation of this coupon SAVE 75¢ on the purchase of one box of Always Maxi 30 or Maxi Thins 30 sanitary napkins at the regular price. Coupon exchangeable only at: Santé Services M.D.
Limit one coupon per purchase
Offer expires October 19, 1985
BS

SAVE $1.00
When you buy one case of Enfalac concentrated formula, regular or with iron 425 ml.
On presentation of this coupon SAVE $1.00 on one case of concentrated formula 425 ml at time of purchase at Santé Services From Oct. 9 to 19, 1985.
Limit one coupon per purchase
Offer expires October 19, 1985.
4-7165

ALEXANDRIA DRUG MART
5 Main Street, Alexandria 525-2525

The Glengarry News

EDITORIALS/OPINION

Saving the Ruins

News that the historic St. Raphael's Church Ruins may have to be closed came as a shock to all of us last week.

The Ruins, stabilized in 1974 following the disastrous fire that gutted the large stone church, are much more than a monument to Glengarry pioneers. The site is a landmark well known far beyond the county boundaries for its quiet beauty and as the scene of popular community activities ranging from church services to musical concerts.

Closing the Ruins is unthinkable at any time, but more so now with St. Raphael's Parish planning to use the old church as the site of a number of events next year to help celebrate the congregation's 200th anniversary.

But closure may be the only remaining alternative if fears that the structure is not safe prove to be correct and the potentially large sum of money required to make repairs cannot be found.

Charlottenburgh Township councillors are left in a delicate position. The township is the legal owner of the property, having taken possession after the Ontario Heritage Foundation completed stabilization work 11 years ago. As such, the township is responsible for maintenance and can be judged negligent if someone is injured or killed due to falling stones.

But no small municipality has the financial resources to spare for such a large restoration project. There is no accurate estimate of costs, but guesses run as high as $150,000. Even with a 50 per cent grant from Queen's Park, the township can't reasonably be expected to cough up the remainder while burdened with other major projects like provision of safe water to residents in the Purcell Subdivision and in Green Valley. Public health and safety have to remain the first priorities.

The only reasonable option remaining is for the heritage foundation to again assume responsibility and pick up the repair tab. The foundation also has a limited budget, but it remains in a far stronger position to preserve significant historic sites than any small township.

The community can reasonably be expected to contribute to ongoing maintenance costs, recognizing how the Ruins are used locally. There is some indication township council may consider $10,000 a reasonable sum.

In any event, the issue must be settled quickly, preventing any injury and preserving the Ruins for many generations to come.

Think fire safety

This is Fire Prevention Week in Canada, the time set aside annually to encourage Canadians to take a hard look at fire prevention and to plan their escapes in the unfortunate event of fire striking home without warning.

In Alexandria the little used fire siren is sounding again every day at noon to mark the week and throughout Glengarry volunteer firefighters are taking time out of their busy schedules to visit schools and impress upon children the importance of good fire prevention practices.

For the rest of us, this is a good time to take a look at our homes and places of work and eliminate obvious fire hazards. Our heating systems, especially wood burning stoves and furnaces, should be inspected to ensure safe operation. Is electrical wiring up to standard? Are flammables, such as fuel, paint and cleaning solvents, properly sealed and stored?

It's time to eliminate needless rubbish, particularly papers and cardboard boxes, that could fuel a disastrous fire and to make sure no escape routes would be blocked if needed.

The entire family should sit down and carefully map out what to do in the event of fire. Alternate escape routes should be determined, depending on the nature and location of potential fires. Every member of the family should be familiar with such an emergency plan, which should also include a predetermined place to meet, well away from the home. To determine if an emergency plan will work, it should be tested. Two or three fire drills may be a minor inconvenience, but they could save lives.

These are all good fire prevention practices, but they should not be limited to Fire Prevention Week. Fire prevention should be a year round concern. Precaution and ongoing vigilance will provide the greatest safety margin.

We should not let this week pass without taking time to think of the work done by volunteer firefighters throughout Glengarry to protect our lives and property. These men, our friends, neighbors and co-workers, devote hundreds of hours each year to training and equipment maintenance, ensuring they will be well prepared to fight fire wherever and however it strikes. It's a sacrifice for all of them and, too often, they are forced to risk their health and very lives on our behalf.

Most of us know some firefighters. We may see them often. We should take time to say thank you. There's nothing they would appreciate more.

THE GLENGARRY NEWS

Eugene Macdonald
President

Phil Rutherford
Publisher/General Manager

Bruce Hayes
Editor

Lindsay Cameron
Advertising Manager

Published Wednesdays by The Glengarry News Limited at 3 Main St. S. Alexandria, Ontario K0C 1A0. Address all correspondence to Post Office Box 10, Alexandria, Ontario K0C 1A0.

Telephone (613) 525-2020 or 525-3271

Second Class Mail Registration Number 1302

Subscription Rates: $16. per year within 40 miles of Alexandria; $20. per year in Canada beyond 40 miles and in centres with door-to-door postal delivery; $52. per year outside Canada.

Single Copy 40 cents

Member of the Audit Bureau of Circulation, the Canadian Community Newspapers Association, the Ontario Community Newspapers Association, the Ontario Press Council and the Glengarry News Press Council.

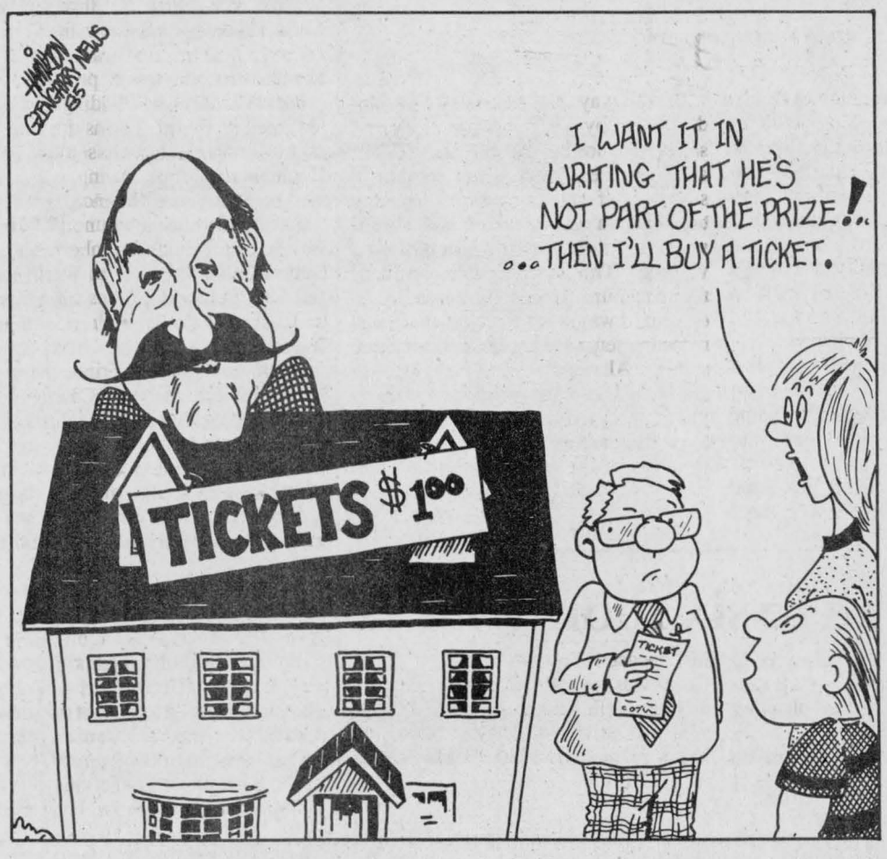

Enough to make one sniffle all those Commons' scolds

RAMBLING REPORTER
Eugene Macdonald

Life in the goldfish bowl — you can have it!

We're thinking right now of the House of Commons where the goldfish of the moment is one Suzanne Blais-Grenier. She was in the spotlight's glare recently as minister of the environment when there were those, not all Liberals, who thought her ill-suited for the post. Prime Minister Mulroney must have concurred for he shifted her to minister of state for transport in the recent shuffle.

That must have been more to her liking for Suzanne had transported herself and her husband to a holiday in Europe, at least partly paid for by the taxpayer. They headed for Paris in the Spring, as who wouldn't, with or without an expense account.

Her husband, Albert Grenier, is director of the Montreal Conservatory of Music and as such he should be well suited to face the music resounding last week through the halls of Parliament. The choristers, as might be expected, were the not always harmonious rat pack and other assorted Liberals who had the vocal support of equally abrasive members of the NDP chorus.

Full of glee, that glee club sang of an Easter weekend in Paris for Blais-Grenier and her man, travelling at government expense and staying in a fine Paris hotel. There was a verse that recited how a junior officer in her department flew from Ottawa the day before Suzanne's arrival to make sure the hotel understood that she, not her husband, was the minister. That was on the minister's instructions, and at the taxpayer's expense, too, the songsters made clear and another verse wasn't averse to suggesting any government business in connection with the trip was orchestrated, too.

A side trip to Sweden was also part of the scenario, followed by holidaying in France and assorted other countries including Russia before returning to Canada in July.

Blais-Grenier denies the charges; insists she paid for her holiday. But the anvil chorus continues to rock the once-hallowed halls of Parliament. Another of Mulroney's ministers is being made to pay the piper and the continuing discord in the Commons leaves the certainty this Tory government is way out of tune with its avowed intent to control runaway spending.

Brian knows nothing about all these peccadillos until the Opposition brings them to light, he piously insists. He pleads ignorance and that can be cold comfort to taxpayers who thought they were voting in a responsible administration and a smart operator.

It's just as well Mulroney started with 200 supporters in the Commons. So many of his ministers are cutting their own throats he may need all 200 to fill the depleted ranks of cabinet before his government wastes away into oblivion.

Blue Jay mania, what comes after the World Series?



SECOND LOOK
Phil Rutherford

New York Yankees' owner George Steinbrenner should be losing sleep these days, reviewing his mistakes of years gone by and, not least, regretting his own fits of temper and impulsiveness.

Most of us have lost track of how many times he fired and rehired the team's general manager, Billy Martin. By and large, he's taken the same approach to relations with his players in general. Competing teams throughout the league are peppered with former Yankees dismissed by the hot-tempered Steinbrenner, many of them still drawing mega-buck salaries from the legendary New York club.

A case in point is Doyle Alexander, former Yankee and current pitching star of the upstart Toronto Blue Jays. Mr. Alexander gets by on a salary of $800,000 a year; $60,000 comes from the Jays, with the remaining $740,000 courtesy of Mr. Steinbrenner's chequing account.

Alexander led the Blue Jays to the American League's eastern division championship at home in Toronto on Saturday, with the Hogtown boys humiliating the Big Apple crew 5-1. The Yanks walked away with little more than tears and frustration.

It's bad enough for the mighty Yankees to lose to an expansion club from Canada. It's particularly hard to swallow with the realization that their owner helped pay for their defeat.

We doubt if Mr. Steinbrenner and his Yankee cohorts were out on the streets of downtown Toronto Saturday night when it seemed the whole town was in a frenzy celebrating the Blue Jays' victory. Nor could they be expected to be jubilant as 45,000 frenzied Canadians roared their support for Toronto in the closing minutes of Saturday's game, waving Maple Leaf flags madly.

The fans were still celebrating Sunday morning. According to one newspaper report, two dozen police officers were assigned to the intersection of Yonge and Dundas Streets alone to direct traffic and control pedestrians, all of them in a festive mood unprecedented in the city's history.

Toronto has been home to sports champions before. While it's been nearly 20 years since the Maple Leafs last brought home hockey's Stanley Cup, the city has had a recent taste of football's Grey Cup.

But none of the celebrations marking those victories matched Saturday's mania. The Jays have only won the division and are now locked into the playoff series for the American League pennant. What can we expect if they go on to take the World Series? Send in the army.

The differences in the baseball victory are obvious. For one, the Blue Jays are new heroes, not only for Toronto, but for Canadians everywhere, including hundreds of thousands who never paid attention to major league baseball

(Continued on Page 5)

Living on stress



NOTEBOOK
Bruce Hayes

While stress can turn us all into babbling bowls of quivering Jello, there are some experts out there who will tell you that it is also an essential ingredient of day to day life.

Not only do they try and tell us that stress, wonderful stress, is necessary, but they add insult to injury and go on to insist we should all be big boys and girls and learn to use this useful tool to our advantage.

Surprising as it may seem, books such as the Joy of Stress have replaced other classics on the North American bestseller lists. There must be something wrong with a society that will buy more copies of the Joy of Stress than books such as the Joy of Sex or the Joy of Sleeping in Late and Having Chocolate Chip Cookies for Breakfast.

What probably causes us all to undergo even more stress is when all these so called experts who are running around today turn the tables on us. How is one supposed to lead a normal life when the vital information we receive seems to change on a daily basis?

There once was a time when doctors and experts were telling us that the North American lifestyle, with its emphasis on hard work, getting ahead and staying ahead, put a great deal of stress on us and everyone was in danger of dying from a heart attack by the time he was 30.

Maybe some of us took that advice to heart and slowed down, passed up some promotions to some other positions that had more stress and generally took a laid back attitude to our life. Well, we assured ourselves, we might not be another J. Paul Getty, but at least we'll live longer.

Now we find out that cutting out stress completely can also be bad for us, leaving us all a nation of smiling bubble heads. It's enough to give one an anxiety attack.

While there is more than enough stress to go around for everyone, there are those among us who seem to have this insane desire to seek out even more. What kind of stress are we talking about? Getting a second job? Getting a second wife? Getting a second mortgage? No.

How would we feel about plunging 176 feet over Niagara Falls in a 1,000 pound aluminum barrel? Well, it seems it's all in a day for some members of society who seem content to live on the fringe.

A 48-year-old St. Catharines area mechanic, and part-time stunt man it seems, did just that on Saturday, becoming only the 10th person to try it and the 7th to live to tell the tale.

Not only is it insane for anyone to even consider doing such a feat, not to mention illegal, but it would be even madder to try it twice. Yet that's what John David Munday did.

Seems Mr. Munday first tried to go over the falls in a barrel on July 28 and was stopped by local police. Responding to the call of the wild, or goodness knows what else, Mr. Munday was determined to make another attempt.

What is it that drives these men, and women, to take such incredible chances? Granted we're all going to die some day, and you can be killed just as easily while crossing a busy street, but why would anyone want to push their luck?

But, if one is going to do something it should be done right. You want death defying feats? Well how about trying some of these.

Try serving a certain brand of tuna in the Parliament Hill restaurant. Invite Glengarry-Prescott-Russell MP Don Boudria to a Brian Mulroney appreciation night. Try walking down Yonge Street in Toronto waving a New York Yankees flag. Try wearing your latest fur wrap to a Greenpeace rally.

Now we're talking real stress.

Tory tuna troubles

By now the tainted tuna Tory troubles have been beaten to death by just about every conceivable media outlet in the nation, but it still deserves comment.

It's been a rough fall season for Prime Minister Brian Mulroney and his Tory troops in Ottawa. Banks are collapsing, ministers resigning and tuna unfit for human consumption was allowed on the grocery store shelves of the nation.

When the Liberals were in power they were just as laughable, but they didn't seem to make as many blatant mistakes and the reason was because they had lots of practice in smoothing over politically turbulent waters.

The tuna fiasco should never have happened. Surely the word of government inspectors that a food product is not fit for human consumption is enough to keep that product off the food store shelves. The ministerial intervention questions the basic integrity of the government.

Also at question in the saga of the tainted tuna is the integrity of the media. The story was held for a period of time in order to allow a television program to use it as a major item on its season premier.

The story should have been broken as soon as it became known to the particular media outlet in question, but the CBC's Fifth Estate program held onto the story in order to give its first show of the season some punch.

And while the CBC sat on the story, Canadians were buying tuna that had been judged unfit for human consumption. The tainted tuna fiasco questions both the integrity of the federal government and the media.

—Perth Courier

LETTERS

Metric isn't all that bad

Dornie Road, Kenyon

The editor,
The Glengarry News:

As I read items from the editorial pages of *The Glengarry News*, I find from time to time that I do not completely agree with the writer. However, I recognize that we each have our opinions and our own unique way of looking at things, and even when I disagree with the writer I am usually able to see his point of view: I simply call upon one more measure of patience and read on.

This time, however, I feel I should comment on the Oct. 2 article by Mr. Macdonald on metric measure and the cost of gasoline.

Several things are implied by the piece: the metric system is stupid and complicated, and no one could ever hope to master its intricacies; Mr. Trudeau and the inventor of metric have direct responsibility for Mr. Macdonald's lack of basic arithmetic and driving skills; and, there is a conspiracy between government and big business to arbitrarily and randomly set petroleum prices in some irrational way and for some unknown purpose.

I suppose Mr. Macdonald could be right . . . at least one assumes that he believes what he wrote. He must even really believe that the metric system was introduced for the purpose of confusing people, and specifically to camouflage the price of a gallon of gas. I don't agree with that, of course, and I wonder about the quality of thought that went into the writing of such an item. I wonder why it was written, and I wonder why it was published.

I guess the answer is that we live in a democracy; even people who can't do simple arithmetic, who like to blame others for their own faults and who can't learn simple, consistent systems which are easily learned by little children have a right to be published.

By the way, the metric system was developed by a commission of French scientists (not be any one individual), as a precise, concise and integrated system of measurement linking together, in an organized and logical way, units of length, weight and volume. The system uses standard nomenclature (things are named in an organized way), and all calculations and measurements are based on the decimal system. Also, metric has been legal in the United States and Canada for many years; the yard and the pound for example are actually (legally) described in terms of the metric system.

Owen Walker

Sentenced to six months

An Alexandria man was sentenced to six months in jail Thursday in Alexandria Provincial Court after pleading guilty to break and enter.

Yvon Gareau, of 127 C Dominion St., was charged November 26, 1984 in Lancaster Township.

Court was told Mr. Gareau broke into a Green Valley home and stole articles worth an estiamted $2,800. Police have since recovered $780 of the stolen merchandise.

Warner advocates free trade

Stormont-Dundas Tory MP Norm Warner was part of a three-member Canadian delegation that visited Europe recently pushing free trade and trying to stem the rising tide of protectionism.

Mr. Warner, whose riding also takes in Charlottenburgh Township, addressed the Parliamentary Assembly of the Council of Europe during a four-day stay in Strasbourg, France.

Taking part in the council's debate, Mr. Warner told the members that protectionism is a danger to world trade and Canada is taking steps toward freer trade, particularly with the United States.

"Just last week Prime Minister Mulroney reconfirmed Canada's interest in pursuing a new trade agreement with the United States . . ." he said in a speech delivered October 1. "Hopefully Canada and its largest trading partner will be able to secure access and expand access to each other's markets."

Mr. Warner also touched on the dramatic increase in the export of the European Economic Community's (EEC) agricultural products. Early last year, he said, EEC export of pork to Canada jumped 225 per cent and export of all EEC meats into Canada jumped 305 per cent in 1984 over 1983.

"On the topic of protectionism, most of the countries agree we have a problem," Mr. Warner said Monday from his Cornwall constituency office. Countries are tending to be more protectionist and it will create more of a problem if we continue."

The only reaction Mr. Warner received to his comments came from a British representative. Mr. Warner said the man felt the European countries were justified in what they were doing and he recalled a time, just after the Second World War, when Canadian dairy products flooded the British market.

While Mr. Warner's trip was intended to remind the European countries of the dangers of protectionism, Mr. Warner said it had to be done in diplomatic terms and language.

"It was a fairly diplomatic thing," he said. "My tone was a little firmer than the others (at the debate). They knew we were serious and they knew there was a problem."

Mr. Warner also said he is optimistic there could be an increase in European investment in Eastern Ontario. A victory by an anti-business party in the upcoming West German elections could cause investors to look elsewhere and Mr. Warner says he is hoping it will be Eastern Ontario.

"If there is a change (of government) to the left, there will be a number (of investors) looking elsewhere," he said. "We are always looking to attract new industry and investment."

Man jailed

A Lachute, Que. man was sentenced to 15 days in jail Thursday in Alexandria Provincial Court after pleading guilty to theft.

Roland Laurin, 50, was charged January 21 in Lancaster Township.

Court was told Mr. Laurin stopped at a Shell Service Station in the Bainsville area for gas. The accused started filling up his car and asked the garage attendant to put oil in the vehicle.

The garage attendant started walking back to the garage to get the oil when he noticed the accused drive off without paying for the gas.

Mr. Laurin was later stopped by police at the Texaco Service Station in South Lancaster.

Blue Jay mania, what comes after . . .

(Continued from Page 4)

before. They have raised a feeling of nationalism that can only come from international competition. And of course it would not have meant nearly as much if the Jays had defeated some other American League team to take the division. Humiliating the overconfident Yankees put the icing on the cake.

It hasn't been long since Billy Martin was looking down his oftbroken nose at Toronto and confidently predicting their easy demise at the hands of his powerhouse. New Yorkers and many others were predicting the World Series would become the "subway series" between the Yankees and the National League's New York Mets. Now both clubs are out of contention and we're all gloating at least a little.

And no one, it seemed, could believe an eight-year-old baseball club from the land of the igloos and polar bears could do it.

Ontario's new premier, David Peterson, probably summed it up best when he sent the following message to the Blue Jays on Saturday.

"Some skeptics told me the Blue Jays would win a World Series before we Liberals formed a government in Ontario," he wrote. "Forget the skeptics. History awaits. Take a chew off the old Big Apple."

Last I heard, they were still chewing.



BRODIE—McNAUGHTAN
Theodore and Esther McNaughtan of Dalhousie Station, Quebec would like to announce the marriage of their daughter Ruth Alana to David Robert son of Ian and Carolyn Brodie of Cornwall, Ontario. The marriage took place August 24, 1985 at St. Andrews United Church, Dalhousie Mills, Ontario

Our Classifieds Work For You

MANPOWER
TEMPORARY SERVICES
The right person for the job
Data Entry Operators
Office*Word Processors
Inventory*Light Industrial
Industrial*Technical Sales
938-1818
31 Second St. East
Cornwall, ON
K6J 1Y2
41-2c

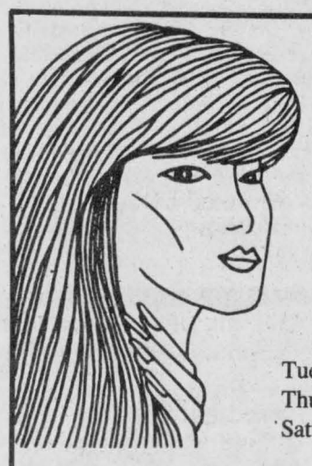

Illusion's Beauty Center
Perm Special Every Thursday
OPEN
Tuesday & Wednesday 9 a.m. - 5:30 p.m.
Thursday & Friday 9 a.m. - 7 p.m.
Saturday 9 a.m. - 2 p.m.
Call and ask for Debbie or Shelley
525-3003
48A Kenyon St. West Alexandria
41-1c

Come and celebrate
Thanksgiving
with a
Turkey Supper
Saturday, Sunday, Monday
October 12, 13, 14
Dinner $5.99
Childs Portion $2.99
NO REGRETS
Main St. Lancaster
41-1c

Celebrate Canada's Heritage
Célébrons notre patrimoine
1885-1985

YOU CAN SAVE
A LOT MORE THAN YOU EXPECT
During Our Clearance of 1985 Units



From the Famous Ford Pick-ups to the Luxurious Ford Crown Victoria and Mercury Grand Marquis



Hurry! Only 10 Left

Be Sure To See Our Full Line-up Of
1986 FORDS and MERCURYS
THURSDAY, OCTOBER 17

GLENGARRY
FORD - MERCURY
MAXVILLE - ONT.
(At the former MacEwen Ford location)
Where YOU, The Customer, are always No. 1
Ford 5 YEAR UNLIMITED DISTANCE DURAGUARD WARRANTY
Built Ford Tough
527-2007 527-2009 528-4518

ANYONE FOR CURLING THIS YEAR?
The Alexandria Curling Club
will hold an
OPEN HOUSE
Sunday, October 27, 2 to 5 p.m.
CURLING CLINIC
October 28, 29, 20, 31 and November 1
7 to 10 p.m.
For more information call
Stanley Fraser: 525-3777
Art Craig: 347-3191
Joan Ryan: 525-3526
Hugh Allan MacDonald: 525-2844
Jack Paavila: 525-1399
Junior Curlers call: Nicole Trudel: 525-3439
or Claude Nadeau: 525-2477
FOR BEGINNERS AND ADVANCED CURLERS
New Curlers Welcome — No Experience Needed
Registration Fee: $5
Curl Canada Films Will Be Shown
Opening Bonspiel November 1 and 2
New curlers and non-members most welcome
Interested?
Why not call
Norman Campbell, 347-3502?
MEMBERSHIP FEES
Couples: $125 Social: $30
Men: $80 Students: $35
Ladies: $70 Juniors: $5
Senior Citizen Couples, Men and Ladies: Half Price
Call Paula Harden: 874-2085
HALLOWEEN PARTY
Free entry if in costume



41c-43c

Alley Cats begin new season

LANCASTER
Joyce Lalonde

Every Tuesday at 8 p.m. there will be a meeting of Al-Anon in St. Joseph's Centre on Oak St. All interested persons are welcome to attend.

* * *

Congratulations are extended to the team of Isabel Adcroft, Luella Montroy, Irene Lauzon and Viola Pilon who came in second at the Zone G4 Ladies Auxiliary Canadian Legion cribbage tournament held in Branch 544 Legion home on September 29. The ladies are all members of Branch 544 and win the right to go on to the district tournament to be held in Renfrew.

The Char-Lan Alley Cats Bowling League have started another season of bowling which promises to be an interesting one. After a three week tryout, six teams were formed. The league bowls at the Olympia Bowling Lanes every Thursday afternoon.

For September 26 the ladies high single was Violet Greer with 240; Joyce Lalonde, 606: men's high single, Bob Greer, 243; high triple Bob Greer, 598.

Team standings are Panthers, Cougars, Lions, Jaguars, Tigers and Leopards.

At a meeting of the league, Hilda Hempstalk was appointed assistant statistician. Because handicaps do not indicate a player's true score and are confusing it was decided to dispense with them.

* * *

Winners of a well attended euchre,sponsored by Branch 544 Royal Canadian Legon were Beatrice Labelle, Caroline O'Brien, Romuald Giroux and Fern Theoret. The door prize was won by Bob Snider. Specials went to Luella Montroy, Irene McAlear and Florence Dubeau.

There will be a White Elephant and Bake Sale on October 12, on the veranda in front of Jackie Hair Salon and Shirley's Wool Shop at 10 a.m. to noon. All proceeds are donated to 1st Lancaster Boys Scouts.

* * *

High scorers of the Char-Lan Alley Cats Bowling League for Thursday, October 2 were: ladies single and triple, 582, Mariette Lalonde; men's single, Fred Hempstalk, 190 and triple Ted Lalonde, 525.

Salem United Church, Summerstown, will be holding its Big Event on Saturday, October 19 in the church hall from 10 a.m. to 4 p.m. There will be a wide variety of items on sale and refreshments will be served all day.

* * *

On Saturday, October 4 a tea was held at the Alexandria Curling Club, sponsored by the Tweedmuir history curators of the Glengarry District Women's Institutes. The tea was opened by Mrs. Erle Snedden, curator for the Ottawa Area. On display were the history books of the seven branches, the district and area. All present enjoyed browsing through them.

Each branch had donated a small gift to be given as door prizes and winners were, Wendy Rozon, Sylvia Pilkington, Ruth Fourney, Bessie McLennan, Ann Stewart, Heather Baker and Nancy Hallberg.

* * *

Winners of the euchre sponsored by the Ladies Auxiliary to Branch 544 Canadian Legion were Dorina Theoret, Roseabelle Sauve, Germain White, Gordie Pidgeon, Romual Giroux, and Martin Van Sleeuven. The door prize went to Diana Giroux. Specials went to Joyce Lalonde, Romual Giroux and Beatrice MacDonald. The next euchre will be held Sunday, November 3.

The Glengarry community club will be holding its monthly euchre on Monday, October 14 in the Charlottenburgh Arena at 8 p.m.

CWL studies roll of women in church

by Anna Margaret MacDonald

CORNWALL — "If this study kit on the role of women in the church is not what you want, say so," Bishop Eugene LaRocque told members of the Catholic Women's League (CWL) at their diocesan meeting held Wednesday night in St. Peter's Parish in Cornwall.

The kit, containing 12 discussion papers, is currently being studied across Canada by women to report how they feel about their current position in the church.

President Kathleen McNaughton announced the meeting to correlate the feedback from the study would be held November 28 in St. Francis de Sales Parish.

The diocesan director, Father Tom Villeneuve, who had attended the provincial convention in Sudbury and the national convention in Vancouver, told the women he was overwhelmed by the amount of involvement and work accomplished by the CWL across Canada. "The women seem to be taking on more and more each year", he said.

As Maude Barlow has become such an authority on pornography, it was decided to try to obtain her to speak in the diocese at some near future date.

"Journeying into Stewardship", the CWL theme for the next two years, will be developed by Sister Jane Frances Byrne, who will be guest speaker at the annual Day of Recollection to be held at Shalom House on Wednesday, Oct. 30, spiritual convenor Carole Derouchie announced.

Two bus loads from the diocese attended the anti-abortion rally in Toronto on September 21, Margaret Laviolette, the Christian Family Life convener, said as she urged members to continue the fight.

The religious credit courses in the Catholic School are: Developing our Christian Life in Grade 9, the Bible in Grade 10 and a combined course of religion and Man in Society in Grade 11, the education convenor Gertrude McDonald announced.

Kay Dubreuil, membership convenor, encouraged councils to aim for an increase of 10 members in each parish.

Public relations convenor, Anna Margaret MacDonald recommended the "Good News" be put on everyone's list of books to be read during the coming year.

As the 60th anniversary of the CWL will be celebrated in the docese next May, the historian, Marion Haramis, alerted councils to have their histories up to date for display.

The resignation of Community Life convenor Betty MacDonald was accepted with regret. Mildred Cleary will carry out the remainder of her term.

Local girls win prizes in Ottawa

On September 28, a group of students from GDHS went to a seminar at the University of Ottawa.

This seminar presented topics of interest to young women who would be entering the work world in a few years.

Not only was it an informative occasion but it was an extremely lucky one for the girls. The group won the first, second and third prizes in a draw. Chantal Roman won a trip for two to Quebec City, Justine Dupuis won two tickets to a wilderness trip on the rapids and Mary McCaskill won a $20 gift.

4-H club adopt Clan MacAction name

DUNVEGAN
Betty Kennedy

Congratulations are in order for the Dunvegan Senior Girls Soccer team for making it to the finals against Alexandria under the able leadership of Ray MacLeod and Rene Trottier.

* * *

Clarence Fiske and daughter Christie of Williamstown visited with Maud and Willie MacLeod last Saturday afternoon.

* * *

The local 4-H club will now be called The Dunvegan Clan MacAction.

After answering a scrabble puzzle in their books at the second meeting, the girls went over the different kinds of knits, finding out which were the best to use for their garments and then decided on the amount of material and notions needed. Achievement night comes along on November 25 so watch for more information and details.

A Praise of Sacrifice will be the title of Rev. Gordon Fresque's Thanksgiving sermon to the Kenyon Church congregation on Sunday, October 13 at 11 a.m. The music will include the anthem My Soul Doth Magnify the Lord and the anthem O Sing my Soul Your Maker's Praise by Dorothy Fresque. This service will also include the sacrament of baptism. A warm welcome is extended to all.

RETIREMENT RESIDENCE



Maintain financial and social independence while we provide lodging in a friendly home atmosphere.

The Ol' Presbytery of Glen Robertson
Ghislain Glaude or Fleurette Major
Glen Robertson, Ont. 41-42tf **874-2228**

It's in the plans

Whether you're looking for life insurance, an annuity for savings, a larger retirement income or complete estate planning, get in touch. Our plans can help you with your plans.



BOB BLANCHARD
933-6280
(call collect)

Life is a Mutual affair

Mutual Life of Canada

J&E GARAGE'S $2,000 GIVEAWAY

Isabell MacDonald
Bruce Sait
John Mitchell
Peggy Lefebvre
Daniel Trottier
Gerard Roussin
Pauline Lapointe
Cecile Schwarz
Frances Page
Dave Baggs
A. Van Loon

Drop in and Try Your Luck Chance with every gas purchase over $10

The Clansmen Shop
109 Pitt Street Mall
937-0475
Something Special





BUCHAN'S
Thistle Pottery
See the full line of this famous pottery today, in our shop
41-1c

A FULL HOUSE CAN BE FOUND AT
BOB LEROUX'S HOME FURNISHINGS SALE

A ♠ **Microwaves** *As low as* **$349**

K ♠ **Water Beds** Mattress, Box & Frame by *KING KOIL* **$525**

Q ♠ **Sofa & Chairs** *by SKLAR & KROEHLER*

J ♠ **Sofa Beds** with spring mattresses

10 ♠ **Recliners Swivel Rockers & Glider Rockers**



A ♠ **Bedroom Suites**

K ♠ **Kitchen Sets** 5 pcs. For as low as **$349**

Q ♠ **Tables & Lamps**

J ♠ **Appliances** *by Frigidaire*

10 ♠ **QUASAR** 20" color TV **$499**

EVERYTHING *ON SALE! A SURE WINNER!*
******LAY-AWAY PLAN FOR CHRISTMAS******

HUNGRY?
We've got just the formula!

The Full Meal Deal is the best hunger remedy around. Here's what you get:

- A juicy, full-flavoured Homestyle Single Burger
- An ice-cold 12 oz. soft drink
- Crisp, regular fries
- A delicious 5 oz. Dairy Queen Sundae

Drop in to Dairy Queen soon. It's the best way we know to feed four hungry people for under $10. And treat yourself right.

THE FULL MEAL DEAL $2.49

Now through October 27
OFFER AVAILABLE AT PARTICIPATING BRAZIER STORES

*Registered Trade Mark, Trade Marks Office (Ottawa, Canada), American Dairy Queen Corp., Dairy Queen Canada Inc. Registered User.

Dairy Queen* brazier* We treat you right!™

HWY. #2 AND HWY. 401 SOUTH LANCASTER
1009 MONTREAL RD. CORNWALL
1307 PITT ST. CORNWALL

Club 65 card party was held in Glen

GLEN ROBERTSON
Kathy McGrath

Club 65 held its card party on Tuesday evening with an excellent turnout and 19 tables in play.

Winners were: Solange Prieur, Cordelia Trottier, Marie-Anne Roussin, Colette Sauve, Leo Goulet, Romeo Seguin, Pauline Roussin, Laurette Ouimet and Therese Seguin. The skunk prize was won by Blanche Brazeau and the $5 door prize was won by Bertha Larocque. The draw of a basket of apples was won by Adelard Sauve and two $5 draws were won by Marie-Anne Roussin and Rita Proulx. The next party will be held on October 15.

* * *

The French group of La Leche League will be holding its meeting on Tuesday, October 15 at 10 a.m. A warm welcome is extended to all mothers and mothers to be who wish to breastfeed their babies. For further information please call France at 528-4462 or Paulette at 525-2870.

* * *

The Glen Robertson French play group has started and will hold its get-togethers every Tuesday and Thursday from 9:15 to 11:45 a.m. at the St. Martin of Tours church hall. The group would like to express its thanks and appreciation to L'Union Culturelle for permission to use space.

They extend a warm welcome to all mothers and pre-schoolers of the area. Drop by with your little ones and enjoy a morning together. It is also an excellent opportunity for English speaking parents to introduce their children to French through play.

* * *

John and Paula Harden have returned from a visit to Great Britain where they visited with Paula's mother in North Yorkshire and her brother in South Wales.

* * *

Best wishes for a speedy recovery go out to Aldege Meilleur of the Ol' Presbytery retirement home who is a patient at Glengarry Memorial Hospital. He is greatly missed by the other residents.

The retirement home would like to extend an open invitation to anyone who would enjoy a game of cards or chess, any Friday evening. This endeavor would be greatly appreciated by the residents.

* * *

Sympathy is extended to the family of the late Paul Lefebvre, former resident of Glen Robertson. The funeral will take place on Wednesday from St. Martin of Tours church.

* * *

Cassie MacLennan has returned from a two-week visit to Perth, where she visited with her cousin, Doris and Avery Sthill.

* * *

Ray, Doris, Florrie and Cassie MacLennan recently motored to Port Hope, where they attended the funeral of Cassie's brother-in-law, Gordon Key who died in his 94th year.

PERSONALS

Mr. and Mrs. Wally Howard and son Kevin and daughter Kerriam of Alberta came to Ottawa recently to attend a wedding.

They visited with Mrs. Howard's father Raymond Sauve of Long Sault and visited with Victoria Sauve at The Palace, Alexandria.

* * *

George Sauve of Saint John, N.B. and Mr. and Mrs. Gerry Sauve of Kingston, visited with Mrs. Sauve at The Palace.

* * *

Mr. and Mrs. Raymond Leroux of Ste. Anne de Bellevue visited in Alexandria with their mother, Victoria.

* * *

All went to the home of Mr. and Mrs. Armand Menard of Alexandria for a family reunion.

* * *

Donald McDougall was in Montreal on Saturday attending the regimental reunion dinner and dance of the Black Watch Highlanders at the Bleury Street armouries.

Mrs. Eugene Deagle and sons Jerry and Jim of Vancouver and Toronto were visitors to town on Friday. Their husband and father, the late Eugene Deagle was born here.

Married

MacLEOD—CAMPBELL

Donald and Freda Campbell R.R.1, Dalkeith are happy to announce the recent marriage of their daughter Betty, to Norman MacLeod, formerly of Oban, Scotland. The couple were married July 27th, 1985 and are residing in Twin Lakes, B.C.

MacGillivary's Outfitters
BAGPIPES
HIGHLAND SUPPLIES
TARTAN
BY-THE-METRE
Anything Scottish We have it!
315 Clark Avenue, Cornwall
Tel. 933-4867 40-tf 347-3729

THE TANKLESS HOT WATER HEATER by
THERMAR
See it at the Cornwall Home and Trade Show
Oct. 21 to Oct. 23
at the Civic Complex
B & D DISTRIBUTORS
Rep.: Alex W. Fraser
347-2363 41-2c

Anniversary Sale
FINAL FEW DAYS
SHORT-ROLL CLEARANCE
SAVE 35% TO 50%
On In-Stock Merchandise
EXAMPLE: 9' x 12' CARPET..... $69
SUNWORTHY WALLPAPER
Over 2,500 Rolls In Stock
20% TO 50% Off
Double Roll Reg. $29.95 ..... 19.95
Single Rolls from 2.95
THE POPULAR LISA MINI-BLINDS
Sizes—20"x64" Up To 60"x64"
Starting at 32.87
WINDOW SHADES
With Plain or Fringed Hems
SAVE 30%
HARDING PLUSH CARPET
100% NYLON 'SCOTCHGARD'
Anniversary Sale Price ..... 12.95 sq. yd.
100% Nylon in 6 shades ..... 6.49 sq. yd.
KITCHEN CARPET Reg. $14.95 ..... 9.96 sq. yd.
CUSHION FLOOR by DOMCO
STARTING AT 4.95
CRYSTAL FLOOR Reg. $18.95 ..... 14.95
MASTER FLOOR Reg. $14.95 ..... 10.95
NO-WAX Starting at 4.95
SUNDIAL SOLARIAN 12.95
MANNINGTON LUSTREON 19.95
ALL PRICES ARE AT SQUARE YARDS
EUREKA VACUUMS
Upright or Cannister
Starting at Reg. $179.95 129.95
TILES
Peel & Press Floor Tiles
ARMSTRONG ..... 69¢ ea.
SOLARIAN ..... 99¢ ea.
Our Entire Line Of Coronet CARPETS
PLUSHES, High and Low SAXONY, TWIST, ...EVERYTHING!
30% TO 40% OFF
Limited Time Only
Tapis RICHARD RANGER Carpet Inc.
360 Main St., South, Alexandria
Beside I.G.A.
525-2836 525-2946
HOME DECORATING SPECIALISTS
Sales and Service

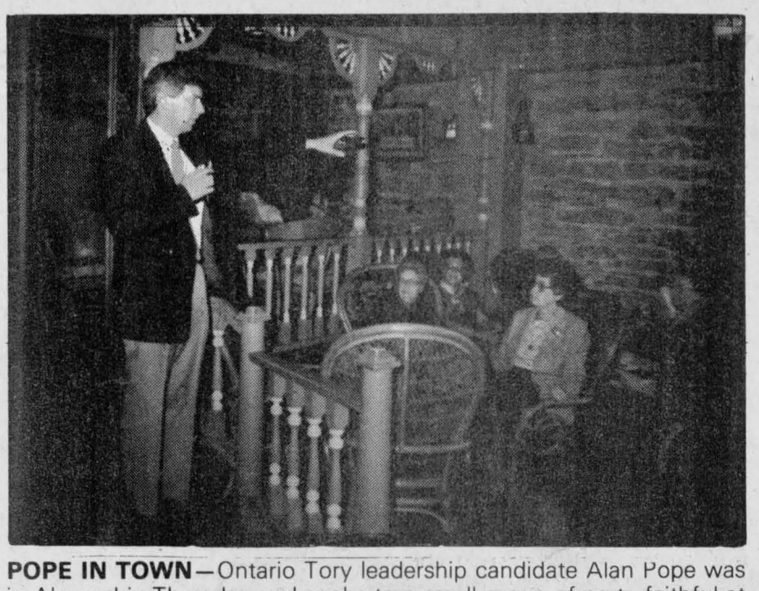

POPE IN TOWN—Ontario Tory leadership candidate Alan Pope was in Alexandria Thursday and spoke to a small group of party faithful at the Priest Mill restaurant. Mr. Pope is one of three men vying to replace Frank Miller at the party's leadership convention November 15 and 16 in Toronto.

Staff Photo-Bruce Hayes

Ministry, Hydro are investigating accident

Officials from Ontario Hydro and the Ministry of Labor are investigating an accident involving the Alexandria Public Utilities Commission (PUC) that caused damage to several customers on Elgin Street.

PUC General Manager Laurent Poirier said he's waiting for a report from the joint investigation, which he expects to receive within a few days.

The incident took place on September 26 at 1:30 p.m. and caused about $1,000 damage to seven or eight homes and businesses on Elgin Street, between Main and Sinclair Streets.

Mr. Poirier said PUC workers had been installing a new transformer when a malfunction in a bucket truck caused a surge of electricity to enter the buildings along the street. Mr. Poirier said some appliances that were plugged in were damaged and there was also some damage to fuse boxes.

Mr. Poirier said the PUC has insurance to cover such incidents. There were no injuries in the accident and damage to the PUC truck is expected to be repaired sometime later this week.

Legion receives two donations

The Royal Canadian Legion in Alexandria, Branch 423, has received donations recently for renovations to the hall.

Donations have been received from Genevieve Vaughan in memory of her brother, Douglas Cuthbert and Legion Secretary Helen Kaufmann, in memory of her husband, Philip Kaufmann. Both men were Second World War veterans.

HOW WOULD YOU LIKE
FREE
HEATING OIL
(maximum of 800 gallons, 3640 litres)
Retail value approximately $1,350
For the 1985-86 Heating Season?



Tel. 525-2100
All new and existing home heating customers in our books as of December 20, 1985 will be entered in our
NEW HOME HEATING CUSTOMER DRAW
To take place Monday, December 23, 1985
OUR PROGRAM INCLUDES
* Competitive Pricing
* Equal Monthly Billing
* Degree Day Deliveries
* Furnace Service Plans
* Radio Dispatched Trucks
CALL NOW AND FIND OUT HOW YOU CAN WIN!
527-2100
Toll Free 1-800-267-7175
We also supply quality furnace and stove oil, gasoline, diesel fuel and a full line of lubricants in bulk and case goods.
MACEWEN
MACEWEN FUELS LTD.
Maxville, Ontario



CHEESEFEST—The Glengarry Memorial Hospital Auxiliary held its annual October Cheesefest Sunday afternoon at the the Glengarry Sports Palace. Proceeds from the event go towards an X-ray unit for the hospital. Showing off the various kinds of cheese are members of the auxiliary. Left to right are Murielle Roy, convenor, Rae Spooner, president, Roger Roy, chairman of the board, Vivian Depratto, food chairman and Lorette Scharf, first vice-president.

Board tries yet again for Lancaster school funding

Parents in the Lancaster area are to be forgiven if they experience a sense of deja vu when reading the SD&G public school board's 1986 capital expenditure forecast.

Parents of students attending both Lancaster Village and Lancaster Township Public Schools have been trying for years to get a project off the ground that would see the two facilities amalgamate.

For the past few years the project has been at the top of the board's priority list, but for some reason it has always failed to attract Ministry of Education funding.

On Tuesday evening, the board was to have given its approval to the 1986 capital expenditure forecast, a kind of wish list the board will send to the ministry.

In the number two position, right behind a $2 million project at Cornwall's La Citadelle, is the Lancaster project, valued at more than $400,000.

The project will see the two schools amalgamated into one unit, with a classroom, a library-resource centre, a general purpose room, a special education room, a kindergarten room and a lunchroom to be added on to the current Lancaster township structure.

Ken MacLennan, a superintendent of education for the board, said on Monday the proposal, if approved by the board, would be sent to the ministry by the end of the month. The board should hear back from Toronto by next March or April. If the answer is yes, construction would begin in 1987. If the answer is no, it's back to the drawing board.

"The projects are in the same order they have been in for the last two or three years," Mr. MacLennan said.

Mr. MacLennan said he was optimistic the funding would receive ministry approval, but he also said the board and parents have to face reality. He added that another option for funding might arise if another school board in the province has a surplus.

Man gets six months in jail, woman probation for theft

A Valleyfield man was sentenced to six months in jail and placed on probation for 18 months, while an accomplice was placed on probation for 18 months, Thursday in Provincial Court after both pleaded guilty to charges of theft.

Pierre Billy, 24, and Carol Barbe, 21, were charged May 5 in Alexandria.

Court was told the couple stole video cassette recorder equipment on separate occasions from Sky-Hi Video and Theoret Video.

On both occasions, Miss Barbe used false identification to rent the equipment, while Mr. Billy waited for her.

Value of the merchandise stolen was $775 and it has not yet been recovered.

Mr. Billy was ordered to pay restitution in the amount of $387.50.

Judge Levesque told Miss Barbe she had come "very close to being sent to jail also" because of the planning involved in the thefts.

The judge opted for a lengthy probation period for Miss Barbe because it was her first offence. She was also ordered to pay restitution in the amount of $387.50.

Mr. Billy was given one year to pay restitution, while Miss Barbe was given nine months.

Crites running for reeve

Deputy Reeve George Crites confirmed Monday night he will challenge councillor John McIntyre's bid for reeve of Roxborough Township Council.

Mr. Crites, a Maxville area cash crop farmer, has had 16 years experience on the rural political front, serving Roxborough municipality in many capacities.

Along with his years as councillor, reeve and deputy reeve, Mr. Crites also served a term as United Counties warden in 1980.

"The building of a new firehall is a priority," said Mr. Crites, adding he would like to see it through to its completion.

Besides serving on a number of boards over the years, Mr. Crites has been a director for the Children's Aid Society since 1981. This year he was elected president and chairman of the board.

Brabec runs for councillor

A Maxville area sheep farmer will vie for a seat on Roxborough council in the upcoming November 12 municipal election.

John Brabec made the announcement Monday morning after giving the matter a lot of consideration.

The 63-year-old former systems analyist and manager of computer installation with a Montreal firm, has lived in the area for the past 20 years. He has been an active member on the Maxville Fair Board and the Ontario Sheep Association.

Mr. Brabec's main reason for seeking a position on council is to "improve the relationship between taxpayer and council."

Six months probation

A Cornwall man was granted a discharge and placed on probation for six months Thursday in Alexandria Provincial Court after pleading guilty to an assault charge.

Ronald MacLachlan, 29 was charged September 7 in Charlottenburgh Township.

Court was told Lancaster OPP were sent to Johnny Mac's Tavern in Martintown to break up a fight. The accused had been involved in a minor squabble with another individual.

Mr. MacLachlan had become upset with another man, who at an earlier time stole money from the girlfriend of the accused. During the evening, the victim smiled at Mr. MacLachlan on occasion. Mr. MacLachlan became upset and went over to the victim's table and struck him in the face.

The victim received minor injuries from the assault.

Mr. MacLachlan was also ordered by the judge not to consume any alcohol during the probation period.

FRESH CROP
NATURAL HONEY
of clover and buckwheat
comb honey also
MARCEL LEVAC
Green Valley, Brown House
east of caution light
OPEN YEAR ROUND
(613) 347-3480
30-tf

HALLOWEEN COSTUMES
For Rent
Starting October 7
also: make-up, spray color novelties
PIERRE COSTUME SHOPPE
98 Peel St., Alexandria
OPEN
Every Evening
at 7 p.m.
Tel. 525-3976
Pumpkins for sale all sizes
40-4c

RUMMAGE SALE
Sponsored by the
Maxville Brownies & Guides
Wednesday, October 16
1 p.m. to 8 p.m.
Thursday, October 17
11 a.m. to 6 p.m.
at
Maxville & District Sports Complex
Maxville
Any donations may be left at Complex
41-1c

La Femme
Acrylic Nails
Strengthen your own nails with silk wrap
525-3003
Sue MacDonell
41-1c

SAVE MONEY—SAVE ENERGY
Provide Your Family With Endless Hot Water
by Installing a
TANKLESS HOT WATER HEATER
by
THERMAR
(Elec., gas or propane models)
(Only 3" × 6" × 7")
ALEX W. FRASER (Sales Rep. for)
B & D DISTRIBUTORS
Authorized Agency
Lancaster, Ont. 41-4c 347-2363 (after 5 p.m.)

SALON RHEA
98 Peel St. East
Alexandria
OPEN
Weekdays at 1 p.m.
Saturdays
8 a.m. to closing
For appointment
Tel.: 525-3976
40-1c

WINTER BOOT
SALE
Children's, Boys', Girls'
WINTER BOOTS
Sizes 4 to 13 and Sizes 1 to 6
20% to 40% OFF
Women's and Men's
WINTER BOOTS
10% to 33% OFF
Lined Jogging
SHOES and BOOTS
10% to 33% OFF
MENARD FAIRWAY CENTRE
48 Kenyon Alexandria 525-2207
41-1c

Charette, Fortier, Hawey
Touche Ross
CHARTERED ACCOUNTANTS
- accounting and auditing services
- insolvency
- computer services for agricultural and commercial enterprises
- management consultation
- taxation

Resident partners in Hawkesbury and Cornwall offices
Vincent Patenaude
Jean-Luc Poulin
Gilles Gratton
250 Main Street
Hawkesbury Centre, Suite 210
Hawkesbury, Ontario. K6A 1A5
Tel.: (613) 632-4178
Richard Johnston
162 The Pitt Street Mall
Cornwall Commercial Centre
Suite 200
Cornwall, Ontario. K7J 3P4
Tel.: (613) 932-5421

TOYOTA TRUCKS
THE SOLID CHOICE
WE MUST SELL 30 TRUCKS
Between Now and Dec. 15/85
Most Models Available in 1985 and 1986 Model Year
CLEARANCE
Reconditioned USED CARS
SAVE $$$
Of 1985 DEMO CARS and TRUCKS
HIGHLAND MOTOR SALES (Maxville) LTD.
We Believe In Service
Maxville, Ont. 347-3950 or 527-2735
41-1c

OBITUARIES

Duncan MacLean

Duncan MacLean of 388 Dominion Street, Alexandria, died September 29, at the General Hospital in Ottawa. He was 79.

Mr. MacLean was born in the Sixth Concession of Kenyon, in 1906, a son of Dan MacLean and his wife, Catherine Kennedy. Most of his active years were spent in Quebec where he taught school and later worked as an accountant.

In his retirement years, Mr. MacLean had resided at Martintown before coming to Alexandria.

To mourn he leaves his wife, the former Elsie Weir, one son Don MacLean of Ottawa and one daughter, Cathy, of Vancouver. Two brothers and two sisters also survive: Alex John MacLean of Markstay, Ont., John D. MacLean, Alexandria, Mrs. Isabell McCormick of St. Andrews West and Kay, Mrs. Alex McDonald of Cornwall.

The funeral was held October 3, from the Morris Funeral Home to St. Finnan's Cathedral where the mass was offered by Msgr. D. B. McDougald. Burial was in St. Catherine's cemetery at Greenfield.

Pallbearers were: Don Alex MacLean, Allan McCormick, Ron McCormick, Duncan McDonald, Donald E. McCulloch and Bernard McCormick.

Irene Servais

The sudden death of Mrs. Irene Servais of 200 Main Street, Alexandria, occurred Friday, October 4, at Glengarry Memorial Hospital. Wife of Edward Servais, she was 63.

Mrs. Servais was a native of Carlsbad Springs, a daughter of the late Joseph Socque and his wife, Florida Sevage.

To mourn she leaves her husband, six sons and eight daughters. They are: Rolland Borden of Montreal; Terry Borden of Brossard, Que.; Charles Borden of Toronto; Aubrey Borden of Ottawa; Robin Windsor of Dartmouth, N.S.; Wayne Windsor of Alexandria; Shirley, Mrs. Arnold Johnston of Brossard, Que.; Anna May, Mrs. George Maxwell and Joyce, Mrs. Roger Senecal, of Toronto; Carol, Mrs. Ted Alexander of Laval West, Que.; Irene, Mrs. Donald Braithwaite of Montreal; Sheila Bellefeuille of Alexandria; Cheryl Flack in Saskatchewan and April Windsor of Ottawa.

Thirty-five grandchildren and one great grandchild also survive as do two brothers and two sisters: Albert Socque, of Valleyfield; Emile Socque of Alexandria; Germaine, Mrs. Jack McLaughlin of Green Valley and Simone Socque of Finch.

The funeral was held Monday from the Morris Funeral Home to St. Finnan's Cathedral and cemetery. The funeral mass was offered by Msgr. D. B. McDougald.

Joseph Paquette

The death of Joseph Paquette of Alexandria, occurred October 1, at the Community Nursing Home. Formerly of the Sixth Concession, Kenyon, he was aged 84.

Mr. Paquette was born at St. Eugene, a son of Alfred Paquette and Marie Louise Cadieux. Since retiring from farming in 1979, he had resided at Maxville before coming to the Community Nursing Home.

To mourn he leaves his wife, the former Emilie St. Pierre, six sons and five daughters. They are: Emile and Gerald Paquette of Alexandria; Wilfrid of Greenfield; Leo, Rolland and Marcel Paquette, RR5 Alexandria; Noella, Mrs. Aurele Chenier, Alexandria; Dorina, Mrs. Lionel Massie, RR1 Alexandria; Marina, Mrs. Germaine Gareau of North Lancaster, Alice, Mrs. Lucien Dubeau and Pauline, Mrs. Claude Leroux of Green Valley.

Forty-one grandchildren and nine great grandchildren also survive, as do two sisters: Mrs. Yvonne St. Louis of Cornwall, and Mrs. Lorenza Decaire of Maxville.

The largely attended funeral was held October 3rd from the Morris Funeral Home to Sacred Heart Church where Rev. Roger Desrosiers, pastor, concelebrated the mass with Rev. R. Dumoulin, Rev. D. Lefebvre, Rev. G. Poirier and Rev. W. Mazurkiewicz.

Burial was in St. Catherine's cemetery at Greenfield.

Six grandsons acted as pallbearers: Stephan Gareau, Andre, Rejean, Gilbert and Normand Paquette, and Pierre Chenier. Richard Chenier was at the organ and soloists were Julie Chenier and Francine Massie.

Alexandria personals

Mr. and Mrs. Raymond Lajoie and sons of Varennes, Que., were recent guests of her parents, Mr. and Mrs. John G. Proulx and called on his mother, Mrs. Dorina Lajoie while here.

* * *

Mrs. Helen Kaufmann and Marguerite M. Seger were in Dorval on Wednesday attending the funeral of their late cousin, Ernest Earl Guy who peacefully passed away at his residence on Monday, at the age of 92. He was a retired Pioneer Bell Canada employee. He is survived by his wife the former Gladys Walters, one son Rev. Gordon Guy, pastor of St. Mark's Anglican Church, Dorval, and his wife Mrs. Myrna Guy, grandchildren Corinne, David, Stuart and Michael Guy, and one sister Maude (Mrs. Ron Lewis) all of Dorval.

The funeral was held in St. Mark's Anglican Church on Wednesday at 2 p.m. Bishop Gooding officiated at the funeral service. Bishop MacLean officiated at the blessing of the casket. Burial was in Mount Royal Cemetery.

* * *

Mr. and Mrs. J. Daniel MacDonald, 4th Kenyon, were in Peterborough on the weekend where they attended the graduation of their granddaughter Tanya MacDonald, which was held at St. Peter's Cathedral. She was valedictorian and one of her class to receive an award.

* * *

Mr. and Mrs. John G. Proulx were in Niagara Falls last week where they celebrated their 45th wedding anniversary.

SPECIAL THIS WEEK

MOEN FAUCETS - 15% OFF

AT YOUR FRIENDLY DEALER

E.R. CAMPEAU INC.

Building Material and Paint

Direct Ontario Line - **347-3436**

1115 St. Patrice, Dalhousie Stn., Que.



Mon., - Fri., 8 a.m. - 5:30 p.m.
Sat., 8 a.m. - 3 p.m.

40-2c

Harvest Supper



St. Martin of Tours Parish
Glen Robertson

Sunday, Oct. 27

4 p.m. to 8 p.m.

Menu includes: Hors d'oeuvres, Turkey, Stuffing, Meat Balls, Potatoes, Salads, Homemade Pies.

Adults $6
Students $4
Under 10 $2

This ad courtesy of

Roy's

Garage (Green Valley) Ltd.
Green Valley, Ont. 525-2300

41-2c

SEE OUR LINE-UP OF

1986

HONDAS

ACCORDS

The 1986 Accord Family Car



with stunning new lines and power equipment, (windows, door locks, side mirrors and antenna) as standard..

Experience the AM/FM stereo cassette sound system. Try the new Accord EXI with 2.0 litre fuel-injected engine and 4-wheel, double-wishbone suspension

PRELUDE

The 1986 Sports Car

Proven luxury and performance with years of road time behind it.

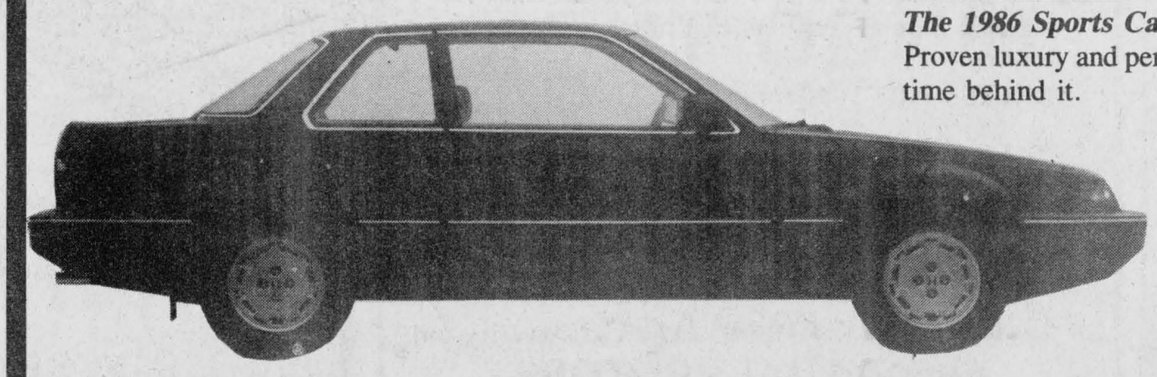

Power steering, powered tinted-glass sun roof, AM/FM cassette 4 speaker sound system and more. The legend lives on—more beautiful than ever.

CIVIC

The 1986 Economy Family Wagon

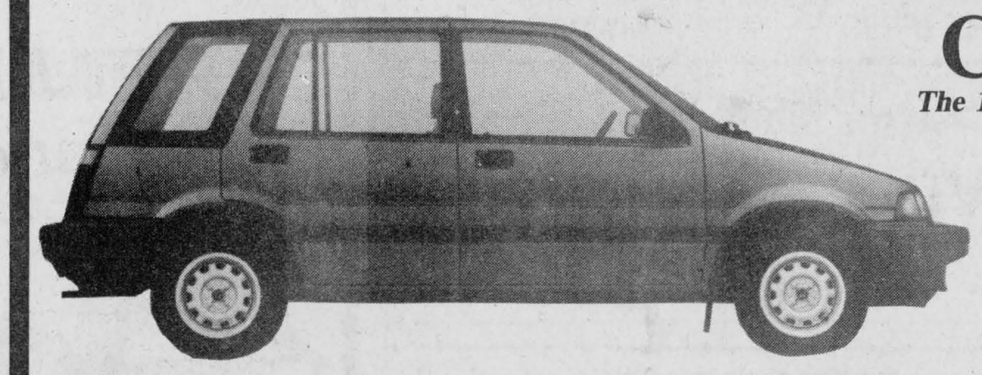

One of our many Civic models and one of the most popular. A lot of thought and engineering went into this one. Visit our showroom and we'll show you why.

FRIDAY, OCTOBER 11 from 6 p.m. to 9 p.m.

SATURDAY, OCTOBER 12 from 10 a.m. to 2 p.m.

Refreshments will be served

Glengarry HONDA

HONDA
Today's answer.

A Place Where Customers Send Their Friends

Highway 34, South **Alexandria** **525-3760 or 525-3766**



NEW SAILORS—These students at Alexandria's Ecole Elda Rouleau began catechism classes recently. The Grade 5 class will take a year-long trip on a boat, learning different things along the way. They are seen here with teacher Therese Bourdon.
Staff Photo-Bruce Hayes



CATECHISM CLASS—These Grade 5 students at Alexandria's Ecole Elda Rouleau embarked recently on a trip on the La Colombe as they began catechism classes. The students are seen here with teacher Rachelle Leduc.
Staff Photo-Bruce Hayes

League honors top players

GREENFIELD
Mary Couture

The Greenfield Soccer Club held its annual banquet and trophy night on Saturday, September 28 in the parish hall.

Award winners were:

PEEWEE

Top Scorer: Jeff Benton; Best Forward: Bobby McLeod; Best Back: Stephane Davidson; Coach: Phil Lewis.

BANTAM

Top Scorer: Robert Wensink; Most Valuable Player: Mark DeRepentigny; Best Forward: Robert Wensink; Best Back: Kehlil Cappuccino; Most Valuable in playoffs: Tran Cappuccino; Coach: Ernest Davidson.

SENIOR GIRLS

Most Valuable Player: Jaclyn Bray; Top Scorer: Vivian Franklin; Best Forward: Kathy McDonald; Best Back: Jacqueline Trottier; Most Improved: Shirley Van Loon; Most Valuable in playoffs: Robin Masterson; Coach: Andy Couture.

SENIOR MEN

Most Valuable Player: Willie Kippen; Top Scorer and Best Forward: Lucien Koggel; Best Back: Herbie Maley; Most Improved: Trevor Allen; Most Valuable in playoffs: Donnie Raymond; Most Gentlemanly: Donnie Raymond; Coaches: Russell Raymond and Riekus Wensink.

The fishing derby trophy was won by Donnie Raymond.

* * *

The first euchre of the fall season was held on Monday September 30 in the parish hall.

Winners for the ladies were Evangeline Campeau, Anne Michaud and Florence Harkin. Winners for the gents were John McMaster, Gordie Van Putten and Finlay McDonell.

The door prize was won by Gordie Van Putten.

The next euchre will be held on October 14 at 8 p.m.

The 50/50 draw was won by Dorena Theoret and Mac O'Bryne.

To discuss plaque

by Joanne Stevenson

NORTH LANCASTER — Lancaster Township Council remains undecided regarding relocating an historical plaque commemorating First World War hero Claude J. P. Nunney, VC. The Nunney Memorial Branch of the Royal Canadian Legion, situated in Lancaster Village, has requested the plaque be transferred from its present site on the grounds of the township hall to the Legion headquarters.

Council has decided to invite Don Snider, president of the Lancaster Legion, to present background and information regarding the request.

ZONING BYLAW

The deadline for submitting objections to the township's official zoning bylaw is October 11.

The Raisin Region Conservation Authority has written council outlining its objections. The authority noted flood plain lands along the St. Lawrence River have not been recognized and flood-proofing conditions have not been included in the zoning requirements. No hazard zones near the Beaudette and Delisle Rivers have been designated.

Amendments to the bylaw may need to be recirculated or ads may be placed in newspapers once these objections have been addressed.

Learn about your microwave

by Kathy Simpson

Microwave cooking is a popular alternative in making meal preparation fast and easy. But are you getting the most out of your microwave? Perhaps you need some hints on what to look for when buying a microwave.

Ontario Foods in the Microwave is a program featuring food demonstrations and is sponsored by the Ontario Ministry of Agriculture and Food and several local organizations.

The presentation includes information on microwave cooking techniques, meal planning, adapting recipes, selecting cookware and choosing a microwave.

Participants can give their meals a new look with dishes such as potato stroganoff, sweet and sour spinach salad, hearty beef quiche and carrot cake.

Demonstrations will be presented by Kathy Simpson and Susan Humphries, Rural Organization Specialists, Ontario Ministry of Agriculture and Food.

Plan to attend Ontario Foods in the Microwave, admission is $3. Participants will receive a recipe brochure and sample foods. All programs begin at 7:30 p.m.

Monday, October 28, St. Raphael's Parish Centre, co-sponsored by St. Raphael's CWL.

Tuesday, October 29, Chesterville Fire Hall, co-sponsored by Ladies Auxiliary, Chesterville Volunteer Fire Department.

Wednesday, October 30, Christian Reformed Church Hall, Eamer's Corners, co-sponsored by Cornwall Centre Women's Institute.

Thanksgiving Specials

Eva Gabor wigs for ladies and Designer wigs and hairpieces for men at warehouse prices.

LADIES' WIGS
Reg. $89.95 and up
69.95

MEN'S WIGS AND Hairpieces
Reg. $550.00
$450



Plus a special price if you purchase 2 or more. Don't miss out on these specials. Call or drop in.
No Appointment Necessary

Clair Roger Hair Care Centre
Cornwall's Largest Shop for Ladies' and Men's Wigs and Hairpieces

The Candlestick Restaurant

Dinners Served from 4:30 to 10:30
Open 4 p.m. to Midnight
Reservations 525-4191
41-1c
McCormick Rd., 1/4 mile past the Golf Course, Alexandria

COME MEET A NEAT LITTLE NUMBER:
$5,998*
1985 SIGNET GL
3 year/80,000 km. warranty and 5 year anti-rust perforation warranty included



Signet by Lada
MARTINTOWN
Imported Automobiles
(Don Ross — Char-Lan Services)
Mon. to Fri. 8 a.m. to 8 p.m.
Saturdays 9 a.m. to 2 p.m.
1 mile East of Martintown 41-3c
528-4369 or 528-4589

DRA YOUTH AWARD
For International Year of Youth

For youths of Dunvegan Recreation Association (current or previous) who are continuing education beyond high school.

AWARD: $200.00

Write a letter of application to Mrs. Lynda Heinsma, R.R.1, Dunvegan, Ont. K0C 1J0. In it include a 500 word essay covering the following topics:
1) College attended-your career aims and how they will be accomplished.
2) What you have done to help out in the DRA (include all efforts)
3) What ideas can you offer to the DRA for the next five years?

DEADLINE: Oct. 31, 1985.

Will be presented at the Sunday School concert in Dec.
40-2p

HALLOWEEN COSTUMES
For Rent
Complete costumes
wigs-masks-shoes



at
Lise's Costumes
335 Main Street
Alexandria
Across from bowling
8 a.m. to 9 p.m.
525-3603

BINGO THON
Organized by:
Knights of Columbus, St. Isidore
Daughters of Isabella, St. Isidore
Saturday, October 19
12 p.m.
St. Isidore Arena
$6,000 IN PRIZES
Including 18 cards per game
1—Early Bird — $200
35—Regular Games — $100
6—Special Games — $200
1—Jackpot — $1,000
$40 admission
Rejeanne Major—524-5223
Suzanne Marleau—524-2993
Pamela St. Denis—524-2509
40-3c

BROOKDALE CINEMAS
Brookdale Mall
Cornwall, Ont.
938-8414

STARTS FRIDAY
INVASION U.S.A.
1 Chuck Norris (Restricted)
Warning: Coarse Language
7:00 - 9:10 p.m.

STARTS FRIDAY
BETTER OFF DEAD
2 P/G
7:00 - 9:00 p.m.

HELD OVER 2nd GREAT WEEK
JAGGED EDGE
3 With Jeff Bridges, Glenn Close
Restricted
7:00 - 9:00 p.m.

EVERY TUESDAY NIGHT
ALL SEATS ONLY $2.50

FORD TRACTOR HAS YOUR TICKET

Buy and take delivery of any new Ford tractor between July 1 and November 30, 1985 We'll help qualified buyers arrange low

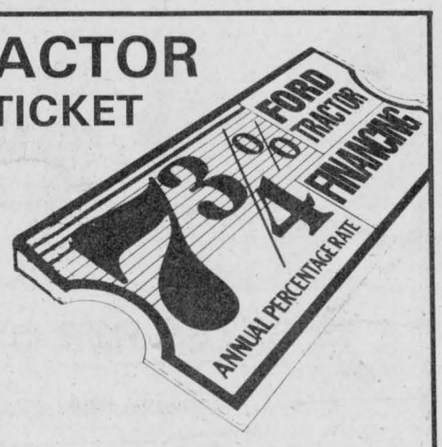

7 3/4% CONSTANT ANNUAL PERCENTAGE RATE financing for up to five years on 1000 Series*, Series 10, and TW Series tractors. Financing is through Ford Credit Canada Limited.
OR DELAY YOUR PAYMENTS UNTIL MARCH 1, 1986



We can help arrange a waiver of finance charges and deferral of payments until March 1, 1986 for qualified buyers, followed by up to five years of 10 3/4% CONSTANT ANNUAL PERCENTAGE RATE financing through Ford Credit Canada Limited.
STOP IN SOON FOR DETAILS
*Dealer participation may affect final dealer price.

TROTTIER BROS.
Farm Equipment Ltd.
Hwy. 43 West Alexandria 525-3120
38-tf

Just a Reminder . . .



Monday, October 14 is Thanksgiving Day and as a result The Glengarry News is forced to change its advertising deadlines for one week only.

Please note that all forms of advertising must be in The News office no later than 5 p.m., Friday, October 11 to be included in next week's edition of the newspaper.

Deadlines will return to normal the following week: 4 p.m. on Monday for classified and 10 a.m. Tuesday for general display

Correspondents and other contributors are also asked to have their copy to The News no later than Friday for our next edition, for this week only.

We thank you in advance for your co-operation.

The Glengarry News

Glengarry Club show has a distinguished history

by Angus H. McDonell

The bright marquee lights of the National Arts Centre will shortly headline to the pedestrians along Ottawa's Confederation Square that the Ottawa Glengarry Club will stage a Highland heritage concert of music, song and dance, Saturday, November 2.

It is true that this series of prestigious entertainments by capital Glengarrians was launched some 10 years ago. However, the beginning of such Glengarry activities that maintained ancestral traditions dates back about 150 years.

Many pioneer native sons and daughters who had first assisted their parents in clearing allotted farm lands and building pioneer cabins moved on to Montreal and Bytown (later Ottawa). They sought employment, thus aiding financially their home folk.

Historians record that in 1835 the Scots of Montreal founded a St. Andrew's Society, similarily the Bytown St. Andrew's Society in 1838. It is also noted that Glengarrians were members of both associations.

In the years that followed, those Glengarrians drew further recruits from the "Glens" and they established Glengarry Clubs westward to Winnipeg, Edmonton and Vancouver. That is how this fraternizing custom of the Clans was transplanted from Scotland to Canada.

A graph will show that similar to many other cycles in life, there have been low and high tides of enthusiasm.

In our time following the First World War there was little activity here in the Glens as a result of the battles in France. The contrast was in Detroit where many Glengarrians were attracted by the motor industry boom. As one might expect, history repeated itself. A Glengarry Club was founded and provided entertainments until the Depression of the 1930s set in. During those years Kirkland Lake came to the fore and, ably supported by their fellow miners from Cape Breton, staged all night programs reminiscent of back home.

The Second World War rolled down the stage curtain, but only temporarily. A mere handful of Ottawa Glengarrians in 1945 organized an Ottawa Glengarry Club. They staged four concerts, but the members were few in number and were unable to continue.

Montreal Glengarrians picked up the torch and for a decade sponsored successful evenings of class entertainments. Toronto fell in line with a prominent organization for a few years.

The foregoing brings us back to Ottawa and the reorganizing of what has turned out to be the most successful Glengarry Club in our history to date. They began with the same pattern as all previous clubs over a period of 150 years. However, they had one very important advantage, that was the availability of talent produced by the Glengarry Highland Games. By shrewd, intelligent executive leadership they drafted a discussion program plan in 1975 to stage a Glengarry concert in the National Arts Centre, one of the most distinguished theatres in North America. This dream of class, professional entertainment became a reality in 1976.

Success breeds success and the proof of this cliché is in the making. The first casual rehearsal of the proposed program for the November 2 concert was held Sunday afternoon in the GDHS auditorium.

Tradition prevails with Pipe-Major John T. MacKenzie and his Glengarry Pipe Band practising curtain pipe music. Browsing through the proposed program talent with veteran executive member Walter Stewart, we noted that the MacCulloch dancers and the Ottawa Club dancers, directed respectively by Rae MacCulloch and Gillian Macdonald, are each slated to be on stage twice. They will be accompanied by the pipe band in the first half of the program and in the final by Sylvester MacDonald and the Clansmen.

Also taking part in musical numbers will be the Glengarry Strathspey and Reel violinists and a dash of Irish talent with the Fiddlers Choice by Gerry O'Neil and Brian Davis.

The vocalists will represent every part of Glengarry. From down Lancaster way Milton MacDonald, accompanied by Catherine Olive Defreitas; the Morris family; John MacCaskill, formerly of "Lochinvar"; Jim Graham, Dunvegan and Gerry Donovan, Dalkeith. Also Fiona Fraser, St. Andrews East and Ottawa's Garry Matthews. The final program will be presented in a later issue.

Max Keeping and Nancy Wilson of CJOH will fill the master of ceremonies role, beginning at 8:30 p.m.



ON A TRIP—Grade 5 students at St. Joseph School in Lancaster embarked on a trip recently as they began catechism classes. The students, sailors on the ship La Colombe, left for a trip around the world and invited parents to see them off Friday.

Seminar explains the market

If you've ever felt like playing the stock market but don't know the difference between a call option and a wheat future, the Alexandria and District Chamber of Commerce has a night for you.

The group is planning a stock market seminar for Thursday, October 17 from 8 to 10 p.m. at GDHS. The seminar, which is free and open to everyone, will be hosted by Ottawa stock broker Mauril Belanger.

Chamber President Pierre Aubry said the seminar will provide valuable information to people in the area, information that isn't readily available.

"We want to provide information for people in the area," Mr. Aubry said. "There are no stock brokers in the area and there are some people who don't know what to do with their money. We hope the seminar will give people information on a different means of investing."

Other Chamber activities being planned for the near future include a seminar on burglar-proofing your home and an Ident-a-Kid clinic. Dates for both events are still to be determined.

Tourney is on

The annual Sauve Real Estate tennis tournament is still on.

The tournament was postponed by organizers last weekend because of inclement weather. The tourney, which is made up of local players, is set for this coming weekend (Oct. 11, 12 and 13) at Island Park and Glengarry District High School.

The deadline for late registration is this Friday at noon and people may register by phoning Mike Kelly at 525-1533.

There are still a few openings for players to round out the draw.

Green Thumb Society holds plant auction

The Williamstown Green Thumb Horticultural Society met September 30 at St. Mary's Parish Hall in Williamstown.

A successful plant auction was held with Ernle Chatfield as auctioneer. A large number of members and guests attended.

Hostesses for the evening were Elizabeth Chatfield, Doris Tessier, Kay Cumming and Evelyn Maloney.

The sixth annual flower show was held in August at the United Church Hall in Williamstown. There were 11 senior entrants with 146 entries and 12 junior entrants with 83 entries. The overall senior winners were: 1st, Elizabeth McRae; 2nd, Edith Major; 3rd, Dorothy Croll and June Shaver.

Elizabeth McRae had the most entries.

In the junior section trophies went to: 1st, Chris McNaughton; 2nd, Christine Sloan; 3rd, Tammy McNaughton.

The best gardens in the junior division were: 1st, Ricky Blacker; 2nd, Chris McNaughton; 3rd, Christine Sloan; 4th, Becky MacNaughton; 5th, Tammy McNaughton.

UCW meets

Kirk Hill UCW held its monthly meeting in the church hall on September 12.

President Mrs. John MacCrimmon extended a warm welcome to all present and opened the meeting with a prayer. The worship service was conducted by Irene Blair and Christina Urquhart.

The guest speakers, Mr. and Mrs. Gary Clark from Spencerville, were introduced by Mrs. Urquhart. Mrs. Clark showed slides and gave an interesting and informative talk on their town of Seoul Korea.

Mr. and Mrs. Clark were thanked by Mrs. Blair. Lunch and a social hour followed.

Office closed

If you've got a letter or parcel to mail, you'd better do it before the Thanksgiving holiday weekend.

All post offices will be closed on Sunday, October 13 and Monday, October 14. Usual Saturday services will be in effect on Saturday, October 12.

E.S.N.
SUPER BINGO
Precious Blood Parish
Glen Walter
Every Thursday Night
7:30 p.m.
E.S.N. provides free bus service for our bingo players from these locations:
Bus No. 1
Leaving Apple Hill 6:00 p.m.
Travelling HIghway 43
Arriving Alexandria 6:30 p.m.
along Hwy. 34
Arriving Lancaster 6:55 p.m.
along Hwy. 2
Arriving Summerstown
7:05 p.m.
Arriving Glen Walter
7:15 p.m.
Bus No. 2
Leaving Cornwall 6:10 p.m.
Arriving St. Andrews
6:20 p.m.
Arriving Martintown
6:30 p.m.
Arriving MacQuaig Corners
6:35 p.m.
Arriving Williamstown
6:45 p.m.
Arriving Summerstown
Station 6:55 p.m.
Arriving Tyotown via
Paragon Rd. 7:05 p.m.
Arriving Glen Walter
7:15 p.m.
Bus leaves immediately after bingo
For further information call 938-9423
MINIMUM PRIZES
$2,850
Licences:
City of Cornwall 447878
Charlottenburgh 452878
41-43tf

Lin Scott Drainage
"Being on Top of what goes Below!"
Your Local Contractor
R.R. 4, Alexandria
Ontario
LINDSAY DAPRATO
525-1940
GARRETT McGILLIS
525-1526

OUELLEX
ONTARIO ELECTRICAL LEAGUE MEMBER
Electrical Contractors
Water Conditioning Services
CERTIFIED DEALER
MARTIN VAN DEN OETELAAR CONRAD MENARD
525-2132
Ouellex Holdings Inc.
150 Kenyon St. West, Box 818, Alexandria, Ont. K0C 1A0

His & Hers Boutique
(Formerly Jean Station)
Get Acquainted Specials

Ladies' SWEATERS & BLOUSES One rack with values up to $39.99 *SPECIAL* $5.00	Men's PULLOVERS & SHIRTS One rack only *SPECIAL* $9.97
Ladies' JEANS *by Cheenos* Reg. $35.99 *SPECIAL* $18.00	Men's TUBE SOCKS White or Colored *SPECIAL* 3 pair/$2.97
Lined JOGGERS *Boot Style* Two types to choose from *SPECIAL* $13.99	White Leather JOGGERS Boot or Shoe Style Women's & Men's *SPECIAL* $29.99

14 Main St. Alexandria Tel.: 525-3808

Jacqueline Aesthetic Clinic
Open: Tuesday to Saturday
Facials; Manicure; Pedicure; Wax Depilation; Make-up Lessons
Free Consultations
525-4499
Jacqueline Dubeau,
Professional Aesthetician
Main St., North Alexandria
38-4c

WINNERS OF
St. Alexander's Lottery
Lochiel, Ont.
23rd Draw, $100
Hector Bray, Alexandria
24th Draw, $100
Marguerite Lalonde, Alexandria
25th Draw, $100
Claude & Monique Lacombe, Lochiel
26th Draw, $100
Gerald Larocque, Alexandria
27th Draw, $100
Robert Lobb & Jean-Guy St. Louis, Alexandria
28th Draw, $100
Alex Titley, Lochiel
29th Draw, $100
Marlene McDonald, Alexandria
30th Draw, $100
Marcel Binette, Dalkeith
31th Draw, $100
Fern Laflamme & Henry Ladouceur, Alexandria
41-1c

WE PAY THE TAX!
That's Right! Not only do you get Super Prices, But we will pay the Sales Tax on any model TV by
PANASONIC
That you buy from our store
(Limited Time Offer)
MIRON
ELECTRONIC TV
Sales and Service Ltd.
32 Main St. South Alexandria 525-4007
41-1c

SALES REP OF THE MONTH
JEROME MASTERSON, GENERAL SALES MANAGER AT ROY'S IS PLEASED TO ANNOUNCE THAT

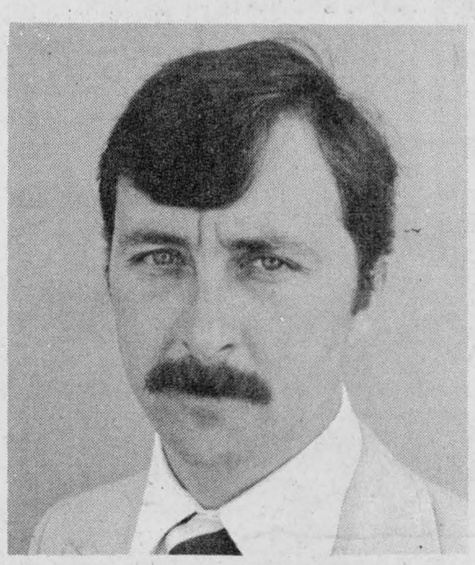

SONNY MENARD
IS SALES REP OF THE MONTH FOR AUGUST
Sonny would like to thank his many friends and customers.
For a Great Deal On a New or Used Car or Truck, Call Sonny
Roy's GARAGE (Green Valley) LTD.
THE PRESIDENT'S TRIPLE CROWN
YOUR TRIPLE CROWN WINNING DEALER
We treat you Royally
PONTIAC
BUICK
Cadillac
GMC Trucks
Green Valley, Ont. 525-2300
20-1c

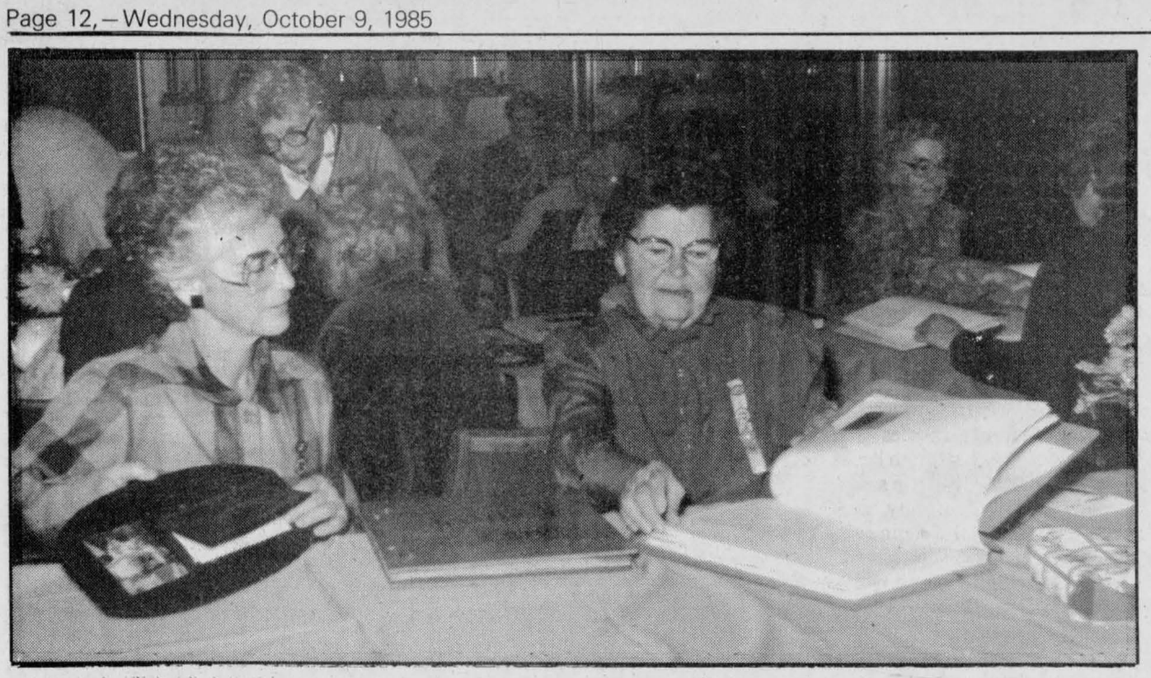

A LOOK AT THE PAST—A Women's Institute Tweedsmuir Tea was held at the Alexandria Curling Club Saturday attracting a large audience. Eastern Ontario Curator Marilyn Snedden, of Almonte, left, and district curator Marion Urquhart, of Laggan look at house logs which were part of the historic documents on display.

Staff Photo-Peter Conway

Ernie Szpivak out of race, throws support to Roth

With still a little more than one month to go before the municipal election, the race in Charlottenburgh township is heating up.

The departure of long-time reeve Ewen MacDonald and deputy-reeve Stuart Buchan has sparked some frantic scrambling to replace them.

Already Morgan Major has announced he'll be in the running to replace Mr. MacDonald and former councillors Bob Roth and Don Kannon will square off for the deputy-reeve's chair.

Now councillor Ernie Szpivak has announced he's leaving the world of politics after one term and he's taken the unusual step of throwing his support behind the campaign of Mr. Roth.

"It's a combination of personal reasons and the workload," Mr. Szpivak told *The Glengarry News* Friday. "I enjoyed the experience very much. The chance to serve the community has been nice. But if you want to do the job justice, it takes some time."

Mr. Szpivak said his work, as a real estate appraiser, his family life and his council obligations put too much of a demand on his time. Something had to give, he said, and he decided it would be the township council.

Rather than just announcing his support for Mr. Roth's candidacy, Mr. Szpivak said he hopes to soon become actively involved in the campaign.

"I will be working for him," he said. "I'll be trying to help him in any way I can. There probably will be a committee formed to work for him and I expect to become actively involved in that."

Mr. Szpivak said he didn't want to turn his endorsement of Mr. Roth into a criticism of Mr. Kannon. He said he admires both men, but felt his views on certain issues were shared by Mr. Roth.

"He (Mr. Roth) has done well as a colleague," he said. "I agree with a lot of his policies and I think he would continue to do a fine job as deputy-reeve.

"Mr. Kannon has a lot of ability and experience," he said, "but I decided to support Mr. Roth because there are some of (Mr. Kannon's) policies that I just don't see eye to eye with."

Campbell is running

A 16-year veteran of the school board has announced he's in the running for yet another term.

Fraser Campbell, 62, of R.R.1 Maxville, said on Monday he would be running again for a trustee's spot on the SD&G public board.

Mr. Campbell has represented Kenyon, Roxborough Townships and the Village of Maxville since the board was formed in 1969.

For professional personalized assistance with your insurance needs call

MASSON
INSURANCE BROKERS LIMITED
8 St. George St. West 525-1836

INSURANCE BROKERS ASSOCIATION ONTARIO

There's More To Insurance Than Just a Policy

40-tf

Lochiel council member runs for deputy-reeve

A Lochiel Township Council veteran has announced he will be seeking the vacant deputy-reeve's chair in the November 12 municipal election.

Alex McDonald, who has served 15 years on council, told *The Glengarry News* Thursday he would be in the running for the job.

Mr. McDonald is certainly no stranger to the world of Lochiel politics. He was reeve from 1975 to 1978, deputy-reeve from 1969 to 1975 and has been active on a wide variety of other groups in the area.

For six years he served on the Cornwall and Area Housing Authority, holding the position of chairman for the last three, he's served 10 years on the Glengarry Memorial Hospital board, served the same length of time on the Eastern Ontario Health Unit and was chairman of the organization in 1971 and 1977.

In the area of municipal government, he was president of ROMA from 1977 to 1978 and is currently a member of the Alexandria Police Commission.

The deputy-reeve's chair became vacant when Lynda Kennedy announced last week she would not be seeking another term in office.

"I think 15 years of experience is something that will stand me in good stead," Mr. McDonald said. "I'm in good health and I'm active."

Mr. McDonald said he decided not to run for reeve because the job was too time consuming and he felt the township already has a good reeve in Ron MacDonell.

HAPPY 40TH ANNIVERSARY



1945—1985
Happy 40th Anniversary
MARCEL & PAT MAJOR
October 9
Best wishes from the family

41-1p

THE CANADIAN JOBS STRATEGY.

WORKING OPPORTUNITIES FOR PEOPLE.

It is clear that Canadians need more jobs and businesses want to develop and expand. That's why the Government of Canada, in co-operation with the provinces, territories and the private sector, has initiated a comprehensive new Canadian Jobs Strategy.

The Jobs Strategy is a fundamental change in the way we invest in our most important resource - the people of Canada. The built-in incentives of the strategy encourage employers to develop new jobs and establish training programs which will lead to skilled and lasting employment.

A COMPREHENSIVE STRATEGY TO CREATE SKILLED AND LASTING EMPLOYMENT.

Today's highly competitive and rapidly changing job marketplace has left many Canadians frustrated and unable to find satisfying and lasting employment. At the same time employers are often unable to hire people with the specific skills they need. The new Jobs Strategy now offers a flexible and comprehensive set of programs to bring together the needs of workers and employers and open up new working opportunities through training and on-the-job experience.



The Strategy is composed of six programs which are aimed at very specific and real difficulties being experienced by people looking for work in communities all over Canada. The programs assist people who have been displaced by technological changes in the workplace, young people looking for their first job, women re-entering the workforce, and individuals experiencing long-term unemployment. People who are having a hard time getting a suitable job will find programs in the Strategy to aid them in gaining skills which will make them more employable now and in the future.

SKILL INVESTMENT

To prepare and train Canadians for future jobs and to guard against their skills becoming obsolete due to technological change, the Skill Investment program will give employers and employees the chance to adapt to changing conditions which can threaten job security. The program encourages employers and employees to work together to develop training programs for their mutual benefit. The program is flexible enough to meet the needs of individual employees. Training courses may be taken on the job or at any training institution.

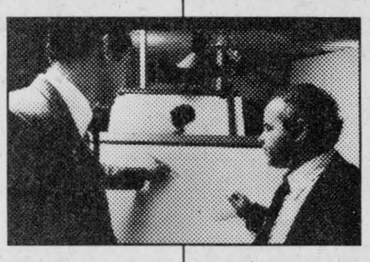

JOB ENTRY

The first job after school, or after a long absence from the workforce, is often the hardest to get. Job Entry will make it easier for young people to move from school to work and for women to re-enter the job market. This program will help break the vicious circle of "No job because you have no experience and no experience because you can't get a job." Practical training will be provided for up to one year through government support to individuals, employers and community groups. It will give individuals a solid base of marketable skills, by providing a combination of training and direct work experience.

JOB DEVELOPMENT

When some people are out of work for a long time, it is often because the skills they do have are not the skills that are needed out there in the job market. To help Canadians who are experiencing long-term unemployment, Job Development projects assist businesses and communities to provide training and practical work experience which will build up an individual's marketable skills and improve opportunities for lasting employment.

SKILL SHORTAGES

The Skill Shortages program will help employers develop skilled labour to increase productivity and competitiveness. To encourage employers to train Canadian workers in skills for which there are shortages, training assistance programs have been created. The Government of Canada will cover many of the employer's direct costs for training in job categories in which work is available, but for which there are currently too few skilled Canadians.



INNOVATIONS

The Innovations program looks to the future of the Canadian workplace. It will act as a catalyst to tap the creative resources of the Canadian people and stimulate new initiatives for revitalizing Canada's labour market. Innovations provides financial assistance to individuals and groups who have pilot and demonstration projects which test new solutions to labour market problems. There are no predetermined limits on projects, and proposals may address regional concerns, or issues which are national in scope.

COMMUNITY FUTURES

The Community Futures program will be developed to better understand, anticipate and respond to the impact of social and technological change in communities.

The program will address the real and pressing needs of communities by becoming involved in initiatives proposed from within the community itself. The particular strengths of a community can be the basis of its economic resilience, and the Community Futures program will build on these strengths by providing timely support and resources.



For detailed literature either send in the coupon below, visit your local Canada Employment Centre, or call during business hours. 1-800-387-0610

THE CANADIAN JOBS STRATEGY.
WORKING OPPORTUNITIES FOR PEOPLE.

For further information on these programs, send in this coupon.

Name_____
(Please print clearly)

Address_____ Town_____

Province_____ Postal Code_____

Please mail to: Employment & Immigration Canada, Alta Vista Terminal
P.O. Box 9761, Ottawa, Ontario K1G 4E6

Employment and Immigration Canada / Emploi et Immigration Canada

Canada

Promotion Announced



Nancy Primeau
Group Representative

The promotion of Nancy Primeau to Group Representative, Ottawa Office, is announced by Jim Domanski, Sales Manager, Eastern Region, Blue Cross of Ontario.

This promotion reflects Nancy's proven ability to develop group dental and health benefit programs with employers in the Ottawa area, and her outstanding contribution to the growth of Blue Cross.

Nancy Primeau is located in the Ottawa Office at Suite 1504, 275 Slater Street Ottawa, Ontario K1P 5H9
☎ (613) 233-5318

BLUE CROSS

6774

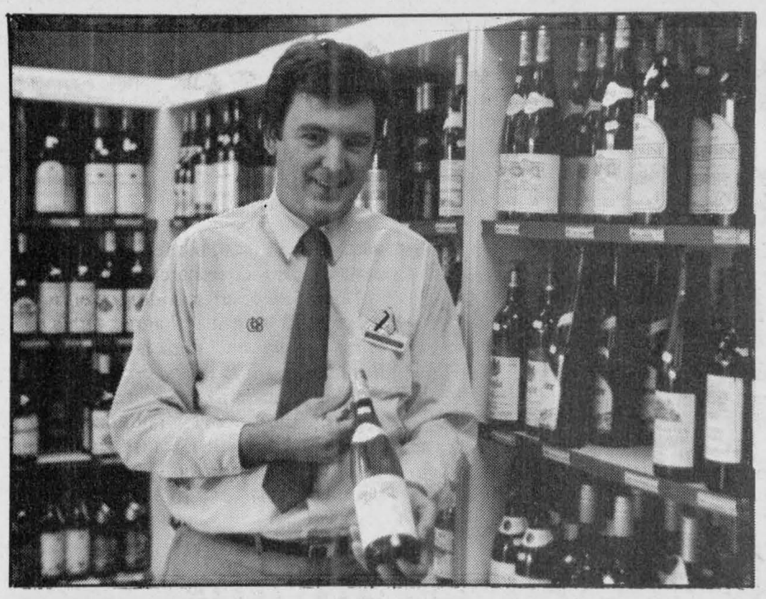

SPIRIT BOYCOTT—The Ontario government's decision to ban the import of any South African spirits means consumers soon won't be able to buy a variety of wines, sherries or brandies. The government has decided that once the current stock is sold out, it won't order any more. Alexandria LCBO Manager Pete Burelle shows one of the banned South African wines.

Staff Photo-Bruce Hayes

Spirits boycott brings little reaction

A government boycott of South African wines and spirits means local liquor stores will soon run out of a variety of wines, brandies and sherries produced in that country.

In August the government of Premier David Peterson announced it would no longer permit the importation of any South African spirits or wines. The move is intended to protest that country's system of racial segregation called apartheid.

During the second week of August signs were sent to all LCBO outlets in the province informing customers of the boycott. The sign states that once the current LCBO stock of South African product is depleted, no more will be ordered.

The government's action doesn't seem to have much of an impression with local customers. Managers of LCBO outlets in Alexandria, Lancaster and Maxville say they have received few comments about the notice.

"I've received no comments about it," said Lancaster outlet manager Romeo Jodoin. "We sell three kinds of wine and one line of brandy. I'd say we have quite a bit still in stock."

Pete Burelle, the manager in Alexandria, says his outlet still has plenty of wines, brandies and sherries in stock.

"We have enough stock to last us until Christmas," Mr. Burelle said Monday. "The LCBO usually does its foreign ordering in the summer so we should have lots."

While they aren't what he would call big sellers, Mr. Burelle said South African spirits are steady sellers.

Quebec banned the sale of South African spirits some years ago and since this province's ban was announced, Mr. Burelle has noticed an increase in Quebec customers, perhaps stocking up before the supply dries out."

"We've had some comments about it," he said. "Some say we should take it off the shelves and some people wonder what effect it will have. Some people are glad the product is still available, others are annoyed that it's still on the shelf. We're not here to judge, we just do what we are told. If they ship us a sign, we put it up."

South African brandy seems to be popular in Maxville, according to manager Edgar Currier.

The Maxville outlet currently stocks 117 bottles of three brands of brandy and Mr. Currier said all brandy seems to be a good seller.

"I've had no reaction to the ban," he said. "People just read it and shrug their shoulders. I haven't heard any complaints."

Warned about smoking

More than 300 students were warned about the hazards of smoking when the Lung Association of Eastern Counties visited Martintown and Williamstown Public Schools on Friday.

Students from Jr. Kindergarten through Grade 3 saw the film Octopuff while the Grades 4 through 8 viewed The Feminine Mistake.

Large colorul buttons were given to the students to take home at the end of the presentation.

Fraternité winners

The first dance of the season was held on September 28 at the Fraternite Hall.

About 90 people attended and danced to the music of Omer Claude and Paul Jones. Winners of the birthday draw werre Donat Lanthier, Lucille Poirier and Lionel Glaude.

A lunch, prepared by Therese Seguin, was served to end the evening. The next dance will be held on October 26.

Euchre winners at the October 3 card party were Adelard Sauve, Denny Van Loon, Ranald McPherson, Arcade Trottier, Armand Menard, Marie Ange Larocque, Bernie Kelly and Fernand Carriere.

The winner of the door prize was Al St. Denis and 50-50 draw winners were Jeannette Laflamme, Marguerite Carriere, Albertine Seguin, Cordelia Trottier, Eva Desjardins and Noella Brunet.

The next euchre will be held on October 17.

Three men to appear in court

Three Montreal men will appear in Alexandria Provincial Court Thursday in connection with a truck hijacking in Summerstown on September 23.

The three men were arrested on a Montreal street October 1 by Lancaster OPP Cst. Chris McDonell, with assistance from Montreal police.

Charged with kidnapping, robbery with a weapon and conspiracy are Jean Yves Pare, Robert Pasche and Rejean Auger.

Two armed men made off with a truck load of color television sets September 23. The driver, Chesley Baker of Mississauga, had been getting ready to leave the Nesel Fast Freight yard in Summerstown when he was grabbed by the men.

The truck was driven to Montreal and Mr. Baker was left tied up in the cab.

The 115 26-inch color television sets were valued at $117,000. Police have since recovered 68 of the sets.



ENGAGEMENT
ST. DENIS—COLLINS

Mr. and Mrs. Clarence St. Denis are pleased to announce the engagement of their daughter Carolin to John Collins son of Mrs. Yvonne Coe of Ottawa and John Collins of Greenwood, Nova Scotia. The marriage will take place at St. Finnan's Cathedral on July 26, 1986.

$10,000 in damages

A Rexdale man escaped serious injury Saturday at noon when his tractor-trailer jackknifed into the median on Highway 401.

Lancaster OPP report that Douglas Green had been driving a truck, owned by Nesel Fast Freight, east on the highway, west of the CNR overpass, when the vehicle struck a bump in the road, the wind caught the trailer and the rig jackknifed into the median.

Damage to the truck is estimated at $10,000. Cst. George Johann investigated.

PERSONALS

Dr. and Mrs. Marcel Venne of St. Albert, Alta., visited last week with Mrs. Venne's aunt, Catherine Ellen Blair and with other relatives at Green Valley. On Saturday, the Vennes, James H. MacDonald and Mervyn and Anna Margaret MacDonald attended the funeral of Mrs. Albert Blair who died suddenly in Smiths Falls on Thursday.

KEYBOARDS



Our Specialty
Choose from a wide selection of portable keyboards in sizes and prices to suit all budgets
also
Guitars, Banjos, Violin Sets, Brass, Drum Sets, etc.
Lots and Lots of Music Books and Accessories
Repairs to all types of instruments
At Cornwall's No. 1 Music Store
MELODY MUSIC CENTRE
CHARGEX Since 1963
104 The Pitt St. Promenade 933-0205

making your money work

TRUST COMPANY GUARANTEED INVESTMENT CERTIFICATES

11.25% 5 Year Annual G.I.C.

9.625% 1 YEAR ANNUAL	10.30% 2 YEAR ANNUAL	11.00% 3 YEAR ANNUAL

PERCENTAGE	1 YEAR	2 YEAR	3 YEAR	4 YEAR	5 YEAR
ANNUAL	9.625%	10.30%	11.00%	11.00%	11.25%
SEMI-ANNUAL	9.375%	10.05%	10.75%	10.75%	11.00%
MONTHLY	9.125%	9.75%	10.50%	10.375%	10.80%
RRSP	9.50%	10.30%	11.00%	11.00%	11.125%

NO HANDLING CHARGES
RATES SUBJECT TO CHANGE
TRANSFER YOUR EXISTING RRSP WHILE RATES ARE HIGH

GIFFORD ASSOCIATES
SERVING OTTAWA REGION OVER 30 YRS.
504 PITT STREET
937-0118
CALL DOREEN GIBERT

WAREHOUSE
SALE
First time every Tootsie's opens its warehouse to the public
EVERY
Thursday, Friday & Saturday
During the Month of
OCTOBER
All Warehouse Merchandise will be
25% OFF
* *Our warehouse is located in behind Tootsie's Store at 68 Main Street South, Alexandria*
Tootsie's
FASHIONS
68 Main Street, Alexandria

BVD infection reported in some dairy herds

AG REPORT
Glen Smith

There has been much concern regarding the heat units we have received to the end of September. We have been waiting patiently for the corn and soybean crops to mature, with our fingers crossed that the good weather would continue and a killing frost be delayed. Although the corn crop is slowly drying out, it appears that the majority has matured and we are expecting reasonable yields.

According to Environment Canada, the heat units as of September 30, 1985 at Dalhousie Mills were 2,769, compared to 2,761 for the same period in 1984. At the Glen Gordon Station, there has been 2,889 heat units recorded as of September 30, 1985 compared to 2,908 for the same period in 1984. It would appear that although the growing season has been quite variable as weather conditions go, we have at least received our heat unit requirements for most of the varieties used in this area.

BVD CONCERN

It has come to our attention that there are some dairy herds in the county suspected of having bovine virus diarrhea infection. This disease shows extreme variation in clinical symptoms and is difficult to diagnose. It may go unnoticed or appear in a mild, acute, or chronic form. The noticeable symptoms may be those common to an upper respiratory infection.

Cattle eat very little, show depression, have a serious nasal discharge, breathe rapidly, and their eyes water. A harsh, dry cough is common. Diarrhea is usually present and blood may show up in the feces. Milk production is affected, fat test is affected, and in chronic situations production may stop altogether. It is important that you discuss a vaccination program with your veterinarian to prevent this disease from entering your herd.

SHEEP SYMPOSIUM

The Ontario Sheep Association is sponsoring a series of seminars across Ontario. One such seminar will be held at the Kemptville College of Agricultural Technology on Wednesday, October 23, starting at 2 p.m. with an evening session.

Topics to be covered are: Quick and Dirty Sheep Genetics, ROP in Selection for Improved Performance and Sheep Marketing in Ontario, an Update and a Look Ahead. There is no registration fee. Seminar costs are covered by the Ontario Sheep Association and the Ontario Ministry of Agriculture and Food. Meals will be available. Plan to attend this seminar.

1985 GRAIN INCOME STABILIZATION PLAN

The stabilization commission has agreed to accept applications under this plan if they are postmarked before October 11, 1985. Cheques may be postdated up to November 30, 1985.

This is a three-year stabilization program offering a support level for corn, soybeans, white beans, winter wheat and barley of 95 per cent of the previous five-year average market price plus adjustments for changes in cash costs. Corn producers not presently enrolled should enquire immediately regarding information and application forms.

COMING EVENTS

Glengarry-Prescott Ayrshire Banquet, Friday, October 25, in the Maxville Sportsplex. The banquet will start at 7:30 p.m. and a program will follow. Tickets are $10 per person and are available from directors.

Glengarry Beef Herd Improvement Club Beef Information Day, Saturday, October 26, at the farm of Gilles Roy, RR4, Alexandria, starting at 12:30 p.m. Demonstrations on preconditioning and herd health. All beef producers are welcome.

Glengarry Holstein Club Awards Banquet and Ladies' Night, Friday, November 1, at the Bonnie Glen. Tickets available from directors at $12.50. Tickets are also available for the calf draw or $1,000 which will be held at the banquet on November 1.



40th Wedding Anniversary

The children of Daniel and Gwen Sauvé would like to show a little token of their love to their parents by a salute to them on their 40th wedding anniversary on October 16th, 1985.

Farmers can slow the rate of soil erosion

by Peter Van Adrichem
Glengarry OMAF Soil Conservationist

Soil erosion by wind or water is a naturally occurring process on all farmland. Soil erosion may be a slow process that continues relatively unnoticed or it may occur at an alarming rate causing serious loss of topsoil each year. The loss of soil from farmland may be reflected in reduced crop production potential, lower surface water quality and damaged drainge networks.

The rate and magnitude of soil erosion is controlled by the interplay between the eroding energy of water and the following factors: rainfall intensity; water run-off; soil erodibility; slope gradient and length; vegetative cover and conservation measures.

Wind erosion problems tend to concentrate in areas where: the land is fairly flat; field consolidation has taken place (e.g. removal of fence rows); fields are overcultivated often leaving a fine, smooth surface; and large areas of cultivated soil existing without sufficient windbreaks or where residue cover is minimal.

Soil conservation measures can reduce soil erosion by both wind and water. Tillage and cropping practices, as well as land management practices, directly affect the overall soil erosion problem on your farm.

Many farmers in Ontario have already made significant progress in dealing with soil erosion problems on their farms. However, because of improved crop varieties and production programs, yields have been maintained or increased in spite of soil erosion problems. Awareness usually occurs only when property is damaged and productive areas of soil are lost.

In an attempt to promote conservation tillage, we would like to compile a list of farmers who own conservation tillage equipment and of those willing to do either custom work or to rent out equipment. So, please call the OMAF office if you own one of the following pieces of equipment and indicate if you are willing to rent out the equipment

1. Heavy duty off-set disc; 2. Chisel plow with or without coulters; 3. No-till corn planters or seed drills; 4. Other modified conservation tillage equipment.

WI invited to attend meeting

MARTINTOWN — The grandmothers' meeting of Martintown Women's Institute was held at the home of Elizabeth Peters, with Jo Van Loon presiding.

The roll call, a recent family celebration or an item for the Tweedsmuir book, proved most interesting. Of particular interest was a photo album, prepared by Stennetta Lagroix, containing pictures of members taken at the 75th anniversary celebration. The album also contains items of interest relating to the branch throughout the years, and will be on display at the monthly meetings.

Members were thanked by the president for their support toward the catering at the recent Williamstown Fair.

The Eastern Ontario WI convention is to be held in Ottawa on Oct. 28 and 29. To date no delegate has been chosen to attend.

Joan MacKenzie and Jan Buckland have agreed to be 4-H leaders for the current project, actionwear.

Dunvegan WI has been invited to attend the October meeting to be held on the 17th at 8 p.m. in the Seniors' Room at the Martintown Community Centre.

Mrs. Lagroix introduced the guest speaker, Janice Munro, of the Red Cross Homemaker Service.

Outlining briefly the services provided by such an organization, she also presented a series of slides showing the variety of help available. Mrs. Munro was thanked by Mrs. Harvey MacMillan.

The meeting closed and was followed by a social hour.

Bainsville WI goes on Quebec bus excursion

by Janet Robertson

Members of the Bainsville WI sponsored a bus trip to Belle Terre Botanic Garden and Arboretum at Otter Lake, Quebec.

After wandering among the flowers, vegetables and fruits, a turkey dinner was served.

On the return trip home, some time was spent shopping at the Rideau Centre in Ottawa.

Mrs. William Mitchell hosted the October meeting of Bainsville WI. Susan Robertson opened with a poem.

Roll call was name the prime minister the year you were born, and the motto People born of freedom do not know its value was commented on by Sheila Urquhart.

Mrs. Urquhart agreed to go as delegate to the fall rally at the Talisman Hotel, Ottawa, Oct. 29.

Is there any post university student interested in applying for a WI scholarship? If so let us know.

Mrs. Lloyd McRae, convenor of Citizenship and World Affairs, introduced guest speaker Elizabeth Chatfield, translator and interpreter.

She explained the difference between the two terms and told us interesting stories about her work with the U.N., Tax Review Board, Supreme Court, and other boards on which she has worked. Mrs. Chatfield can speak in several different languages including a bit of Arabic and Russian.

Mrs. Susan Robertson presented her with a plant.

CLASSIFIEDS GET RESULTS!

Michel Menard, D.D.
DENTURIST
Immediate Appointments
Dental Repair
Complete, Partial and Soft Plates at
"Smiling" Prices
50 Ste. Catherine, St. Polycarpe
Tel.: 1-514-265-3332

Whitewashing & Disinfecting
High Pressure Washing
Bill Anderson
Tel.: 674-5765
40-tf

REMI PrudHomme
INSURANCE BROKERS INC.
Assurance General Insurance
Vie, Feu, Vol, Auto, Theft, Fire, Life
FARM
Tel. 525-3134
151 Main Street, P.O. Box 1600, Alexandria, Ont. K0C 1A0
40-tf

shindaiwa®
WE SIMPLY MAKE THEM BETTER
We carry a complete line of trimmers, brush cutters generators and water pumps


See the Shindaiwa line at...
S.A.P. ENTERPRISES
Dunvegan 41-4c 527-2850

CUSTOM MACHINING
Brake Drums, Rotors
Engine Heads
Engine Rebuilding
Hydraulic Assemblies
No Matter What Your Machining Needs . . .
LET US QUOTE YOU
REBUILT ENGINES IN STOCK
40-tf
ASP
83 Main St. North
525-3620

WHISSELL INC.
GIGANTIC SALE
Mon., Sept. 30 to Sat., Oct. 12
100,000 sq. ft. of Interlocking STONE
As Low As 50¢ sq. ft.
(Sales tax & transport extra)
632-0452
or
(514) 562-5264
41-1c

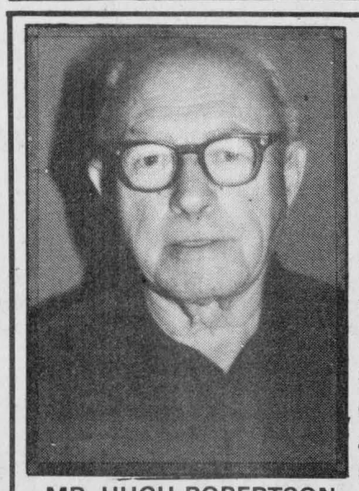
MR. HUGH ROBERTSON

Ariens
Takes this opportunity to extend
CONGRATULATIONS
to Mr. Hugh Robertson of Robertson Farm Equipment at Eamers Corners. Hugh is one of the leading Garden Tractor Dealers in Ontario. He has been selling Ariens Equipment for over 13 years in Cornwall and area.
Hugh will be pleased to look after all your lawn, garden & snow thrower needs
Ariens®
THE EASY CHOICE FOR TOUGH CUSTOMERS.™
41-1c


MR. POPPIN'S
Restaurant and Coffee Shop
Shadows Dining Lounge
Bailey's Dining Lounge and Bar
Crossroads Hwy. 138 and 43 at Monkland
Shadows Dining Lounge offers our famous Prime Rib, Seafood and Chinese Buffet. Open every Friday, Saturday and Sunday.
Thanksgiving Sunday
Buffet Served
11 a.m. to 9 p.m.
BAILEY'S
Friday, Oct. 11 and Saturday, Oct. 12
BLACK WATER
9 p.m. - 1 a.m.

STOCK MARKET SEMINAR
Thursday, October 17th, 1985
8 p.m.
Glengarry District High School
just off Main Entrance
TOPIC
"The Stock Market: what is it and how does it work?"
SPEAKER
Mauril Belanger, Stockbroker
Midland Doherty Limited, Ottawa
Coffee and donuts will be served
This seminar is open to members and to the public. No admission fee.
Sponsored by the
Alexandria and District Chamber of Commerce
41-1c

GIVE US A CHANCE
* Let us quote you on your homeowner, auto, farm or commercial renewal
* Let us do the shopping for you.
* Let us save you some money
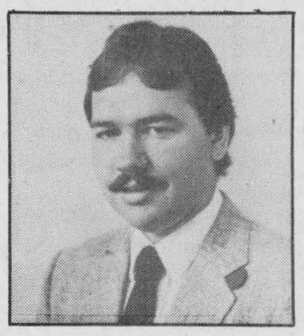
BOB MENARD

CALL NOW 525-4944
BOB MENARD INSURANCE BROKERS INC.
48 Kenyon St. W. Alexandria

Some puzzling sporting thoughts and ideas



SPORTS

Peter Conway

The 1985 sporting year is almost over and here are a few thoughts and ideas that bug me, some that are puzzling and finally, some wishful thinking.

I hope coach Butch Goring has a successful rookie campaign behind the Boston Bruins' bench.

Doesn't anyone miss football at the high school level in Stormont, Dundas and Glengarry? Aren't Fridays boring these days without football?

With the exception of the Border Hockey League, why aren't there more industrial hockey leagues in Glengarry? There are enough players and three rinks in the county.

Montreal Canadien supporters will be impressed with talented and exciting rookies Stephane Richer and Sergio Momesso. Some will be disappointed with Claude Lemieux.

Why doesn't someone tell Serge Savard and other GMs that the day of the enforcer is gone in the National Hockey League?

The sport of hockey would be much better off without the likes of a Chris Nilan, Jimmy Mann or Dave Brown.

I hope Barry Pederson of the Bruins has a successful comeback from his injury and scores 50 goals this season.

I hope Butch Goring's helmet is inducted into the Hockey Hall of Fame.

It would be nice to see J. T. Hay play on a Grey Cup winner before his career ends. Maybe Scott Hay will catch on somewhere in professional football.

I hope a new professional lacrosse league gets off the ground for Carman MacMillan to officiate in.

I hope the old adage, "Nice guys finish last," doesn't apply to Roch Lajoie this season with the Alexandria Glens. I hope both Glengarry's junior B and junior C teams have successful seasons.

I hope Claude Gallant enjoys his season with the Cornwall A midget team. It would have been nice to see him play in front of the hometown crowd.

I still don't think anyone will dethrone the Edmonton Oilers this year as Stanley Cup champions.

The Lower St. Lawrence Hockey League will be in good hands with hard-working Gaetan Ravary this year.

Some local minor hockey referees could take a lesson from Wally Hope Jr. on how to keep house league contests under control and keeping the chippiness out.

I hope the Glengarry Soccer League continues to function well without the guidance of Henrietta MacSweyn and Wayne MacMillan on the executive.

Why doesn't the Glengarry Soccer League trim its schedule so it can finish earlier and permit college kids to play in the playoffs before the school year begins?

I hope (Dr.) Andre Currier doesn't lose faith this year in his New York Rangers if they have another early exit in the playoffs.

It will be another long campaign for Harold Ballard's Maple Leafs.

I hope Dwayne Macdonell records a few shutouts this winter between the pipes.

Why did someone invent the run-and-shoot offence in football? Coaches should concentrate on the basics—running and passing.

I wonder who the first coach will be to get the axe this year in the National Hockey League? There is likely to be more than one.

I hope Edwin Hay feels better this winter and can attend more Glens games at the Glengarry Sports Palace. He's the biggest Boston Bruins fan in the county.

I hope Dick Sauve doesn't grow a beard this winter. He doesn't look as mean skating down the wing without his Santa Claus beard.

Tell me this: How can anyone in the Big Apple root for teams like the New York Giants and New York Jets when they play their home games in another state (New Jersey)? Shouldn't they be called the New Jersey Giants and Jets?

Why don't some kids tell their parents they aren't coming home straight after school? Parents worry a lot.

Why is Bruce Hayes only interested in the Montreal Concordes and no other professional sports team?

I hope Carol St. Laurent starts playing hockey with the Roy's Garage club soon. Without him, it's too quiet in the dressing room.

Why are baseball fans suddenly on the bandwagon because of the Toronto Blue Jays success?

Will campaign manager Hoppy Gallant retire from politics if his candidate loses in the municipal elections next month?

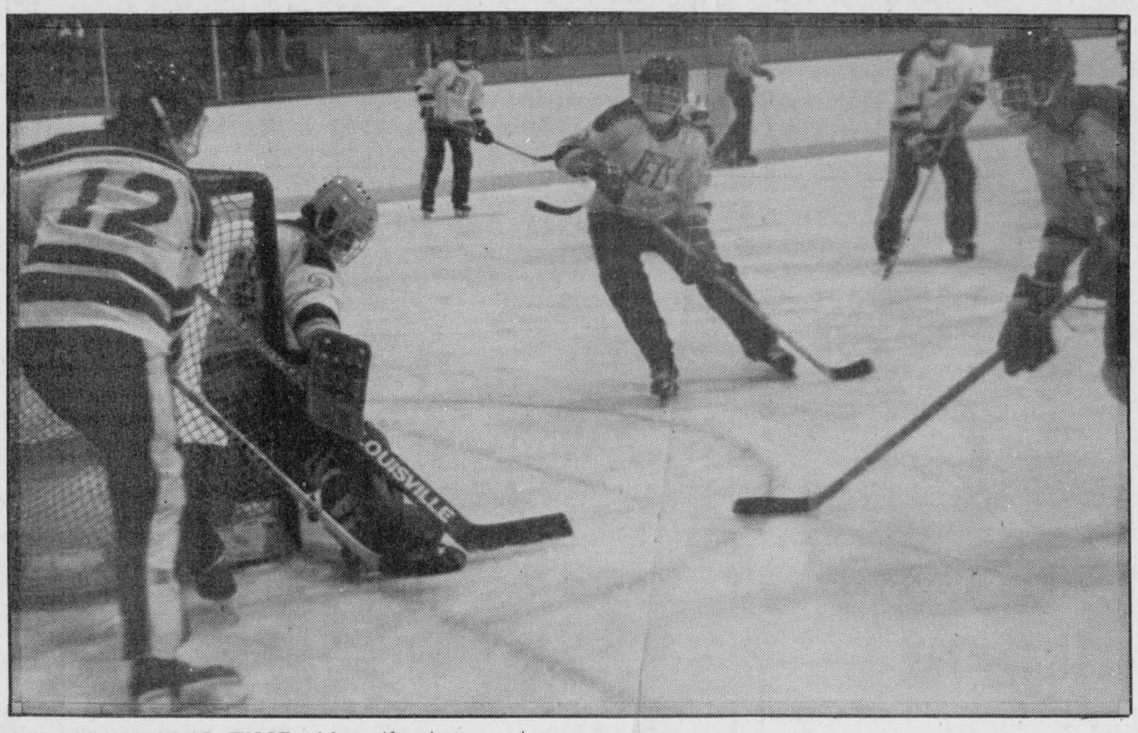

NO ROOM THIS TIME—Metcalfe Jets goaler was kept busy Friday night in the opening stanza in an exhibition contest against the Junior B Glens. Alexandria's Maurice Bellefeuille tries to jam the puck on the short side against the Metcalfe goaler, but finds little room and was stopped. The goaler covered up on the play and the Jets went on to a 7-4 win.

A spirited effort, Glens lose squeaker

WILLIAMSTOWN — After three exhibition games, the Alexandria Glens are still searching for their first win.

While a tie and two losses might not sound impressive, Roch Lajoie's club came up with its best effort during an 8-7 setback to the Charlottenburgh Rebels Saturday night at the Charlottenburgh Recreation Centre.

It was a more spirited Glens' hockey team on Saturday night compared to Friday's effort, which saw the team drop a 7-4 decision to the Metcalfe Jets in a dull affair on home ice.

Despite the loss, Lajoie was pleased with the team's showing Saturday.

"The kids skated hard all night, they worked and played well," said Lajoie.

Andre McCormick gave the Glens a 1-0 advantage after 20 minutes and the Glens increased the lead to 3-0 in the middle stanza when Glen Campbell scored two straight.

Campbell, a first-year player with the Glens, was one of the best players on the ice. He later completed his hat trick and also set up three goals.

In the second period, the Rebels tied the game on three straight goals by Frank Sinfield, Don Bissonnette and Roddie McKenzie.

Campbell then gave the Glens a 4-3 advantage, but goals 55 seconds apart by Dwayne Spink and Shawn Blanchard sent the Rebels into the dressingroom with a 5-4 lead.

The clubs continued the wide-open style in the third period, with five goals being scored in the final five minutes.

Charlie Giroux scored twice to give the visitors a 6-5 lead, but Mike Lapensee, with his first of two, and Mark Jodoin shifted the lead back to the Rebels.

With just under two minutes left, Darrell Hay's goal lifted the Glens into a 7-7 draw, but Lanpensee sealed the win for the Rebels with 45 seconds left on the clock.

The Glens play the annual game against the ex-Glens Friday night at the Glengarry Sports Palace.

The bigggest question mark for Coach Lajoie surrounding the club's training camp is deciding who'll start the season between the pipes.

Following Monday's practice, incumbent Daniel Brunet and rookie Pierre Cholette are the only goaltenders left in camp.

Both goalers still weren't signed Monday night.

Lajoie said he expects to reach a decision on goaltending by Friday's contest. A number of forwards and defencement were signed following Monday's session.

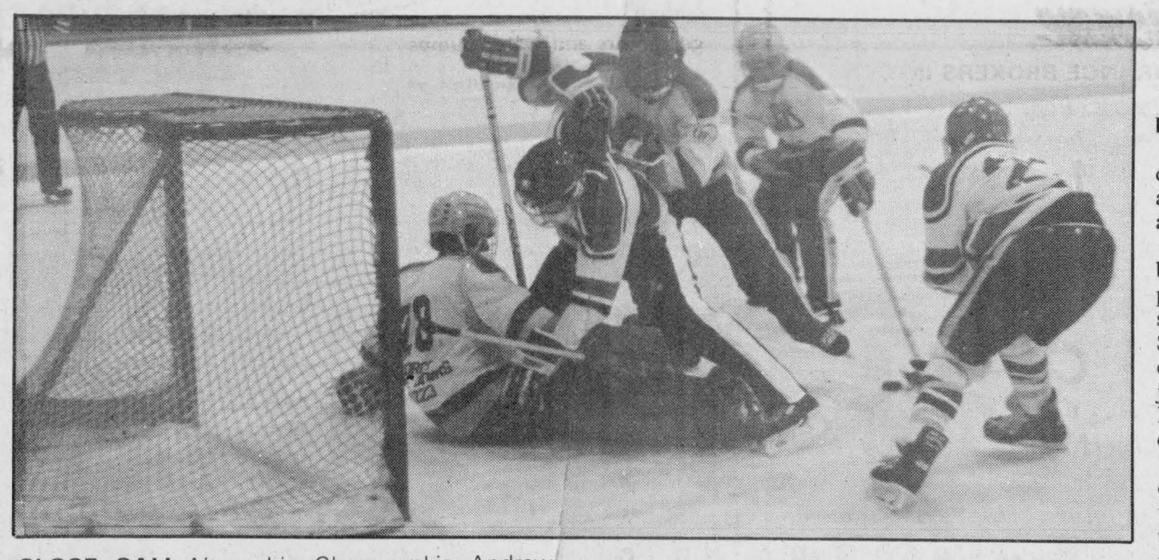

CLOSE CALL-Alexandria Glens rookie Andrew Meth, right, tries to jam the puck past the Metcalfe goaler Friday night in an Eastern Ontario Junior B Hockey League pre-season contest against the Jets. The Jets went on to post a 7-4 decision against the Glens. The Glens pre-season record dropped to two losses and a tie.

Staff Photo-Peter Conway

Local cabers close out season

by Angus H. McDonell

The Cabers Club of Glengarry will close out its 1985 schedule by staging a final meet next Sunday, October 13, at the Williamstown Fairgrounds.

The local competitors will be joined by a few other athletes that they compete with and fraternize with during the summer Highland Games. From Syracuse John MacDonald will be accompanied by Pat Lynn. They will be joined by Ted Andrews, Altamont, N.Y. and George Chiapta is expected down from Ottawa.

The Glengarry athletes deserve a lot of credit for the enthusiastic manner in which they are carrying on the traditions of their sport history-making pioneers. As a reward they will compete for the Angus H. McDonell trophy emblematic in memory of those great athletes of past eras.

The Glengarry athletes have enjoyed notable success, competing against professionals at several of the Games Heavy Events during the past summer. Willie Lang of Williamstown, travelled to the annual Highland Games in Antigonish, N.S., in early summer and won the caber toss. This was quite an achievement for Lang, as he is only a year out of the novice junior class.

At the Ottawa Highland Games Ian Sandilands, also from Williamstown, won the caber toss. At the Montreal Games, Sandilands tied the U.S. champion, Keith Tice, in the caber throw.

At the Lanark Games in Almonte, Ron MacDonell gave the timber a perfect 12 o'clock landing. Those three caber winners, Lang, Sandilands and MacDonell will provide interesting entertainment next Sunday when they compete at Williamstown.

At the Almonte Games, Robin Thomson of Martintown, won the 56 for height award and recently Rod MacLeod, of the Glen Nevis Clan, competed at the Altamont, N.Y. Games and finished fourth overall. A creditable showing against high ranking competition.

Sunday's program is slated to start at 11 a.m. In addition to chalking results on his stats board, D. J. McDonald will also pipe the traditional march of carrying the caber onto the field.

Mrs. John MacDonald of Syracuse, a competent Games scorer in the N.Y. circuit will be in charge of the program scoresheet. A full slate of Glengarry officials intend to be on hand for the closing of this year's Heavy Events competitions. They are Don Bond and Dale Munro, Maxville; Doug Fales, Montreal; Finlay McDonell, Loch Garry and the veteran of competitions and officiating, Lloyd Kennedy.

Dorsey, Caterbone attend Maxville football night

Football fans in the Glens will be gratified to know the recent demise of high school football has not dampened the local interest in our great Canadian fall game.

That was demonstrated last Tuesday night in Maxville when upwards of 150 yound and older gridiron fans attended the seventh annual football night dinner sponsored by the Maxville and District Lions Club.

The feature of the evening was the attendance of Ottawa Rough Rider stalwart young players Mike Caterbone and Dean Dorsey. Their easy to meet, and generally congenial, personalities were reminiscent of a past era when Riders would be represented at sport functions by Bob Simpson, Russ Jackson, Ron Stewart and CFRA's Ernie Calcutt, to mention a few in passing.

Following a cocktail hour, the guests were piped to the festive board by Pipe Major John T. MacKenzie and Arnold Munro. Seated at the head table were, Chairman George Currier, Mike Caterbone, Dave Findlay, committee chairman, Dean Dorsey, Dave Munro, committee member and President of the Glengarry Highland Games, Alex McConnell, club vice-president, Doug Symons, committee and Angus H. McDonell.

In their brief, but articulate and humorous remarks, both Mike Caterbone and Dean Dorsey extended congratulations and admitted surprise that a village and countryside area could muster such a large crowd to attend a football night, in contrast so some quarterback clubs right in Ottawa.

They, obviously, were well versed in recent Glengarry football history. Dean Dorsey remarked that J.T. Hay is rated one of the best kickers in the CFL, a sportsman-like player and gentleman at all times. Both guests had great admiration for the dedication of Marc Titley and Allan Willard of the Canadian Junior champion Ottawa Sooners.

"They both occasionally attend Rider practices and are appreciative of any kicking advice that Ken Clark and I can give them" remarked Dorsey.

Noted in the crowd were representatives from the Morrisburgh Lions Club and John Baxter, blind Canadian champion power lifter.

Closing out the program, several prizes were awarded and the bidding helped to swell the charitable chest. Ron Metcalfe won the top prize, a football autographed by all Rider players.

Other winners were Mrs. Arnold Munro, Ken Urquhart, and Bob Gilroy, Chesterville, won Rick Soweita's gift. Dave Munro presented the guests with Highland Games sweat shirts. Mike Caterbone later was shown in a *Citizen* sport page photo wearing the gift.

In thanking the guests, Mr. Currier presented them with monetary expenses, but Dorsey returned the gifts in favor of the charity fund, stating that they were over paid by Glengarry hospitality and hoped to be invited back to another football night.

O'Brien returns as Alex English statistician

MORRISBURG — A familiar face is back as statistician this season in the Alex English Division in the Eastern Ontario Junior B Hockey League.

Lynne O'Brien of Morrisburg, who held the statistician's duties for a number of years, has been hired by the Alex English Division for the 1985-1986 campaign.

Miss O'Brien was replaced two years ago when Barry Lee became president of the Alex English Division, combining the president's and statistician's duties.

Miss O'Brien's duties will include providing weekend game results, division standings and stats to the press in towns in the division.

The Alex English Division consists of seven teams—Alexandria Glens, Charlottenburgh Rebels, Clarence Township Beavers, Metcalfe Jets, Navan Grads, Winchester Hawks and new-entry Vanier Senators.

Golf club stages banquet

The local golfing season officially came to an end Saturday night as the Glengarry Golf and Country Club held its closing banquet.

Trophies were presented to golfers who captured honors in the various tournaments throughout the season.

Winners in the Early Bird tourney were Nicole Vincent and Germaine Lalonde, ladies' low gross and net, Mike Hurtubise and Roger Lemieux, men's low gross and net and Chris Sauer and Mike Starkauskas, who were respective junior winners.

In the Glengarry Open, winners were Mike Hurtubise and Nicole Vincent, low gross winners, while the low net winners were Phoebe Hay and Richard Bellefeuille. Junior winners were Michael Moore and Todd Gibbon.

In the president-vice-president tournament, Richard Bellefeuille's team came away the winner over Carol St. Laurent's team.

This year's winner in the Alexandria Open was Cornwall golf and Country Club's Mark Baker.

The low gross winners in the annual Ken Parsons Memorial tourney were Don MacLean, Nicole Vincent and Chris Sauer. The low net recipients were Gerry Derry, Earleen Hurtubise and Todd Gibbon.

The men's handicap winners were Mike Hurtubise, A class, Reg Clancy, B class and Rene Amelotte in the C class.

In the women's handicap, the winner was Germaine Lalonde.

This year's men's club champion was Mike Hurtubise, while Julie Rouette captured the ladies' title. Danny O'Brien and Mike Lefebvre were respective B and C class winners. Stephanie Chopp was the ladies' B champion, while Germaine Lalonde and Phoebe Hay were the C and D class champions.

In the Laurette Vachon tourney, the winners were Jean Campeau and Germaine Lalonde. In the McHugh seniors tournament, players who received silverware were Bernice McDonald and John Vincent, as low gross winners, while Cecile Sabourin and Gerry Derry were low net winners.

Marie-Paule Durocher was this year's winner in the McNulty tournament. The team of Dougal MacGillivray, Germaine Lalonde, Richard Cholette and Pierre Cholette captured top honors in the Angus H. McDonell tournament.

The cross-country tourney, which consisted of net winners, were Dick Sauve and Marie-Paule Durocher.

The only hole-in-one this year at the Glengarry Golf and Country Club was recorded by Ernie Pelley. He performed the feat on No. 4 hole, the seventh in the history of the club.

The trophy presentations concluded with club president Carol St. Laurent presenting a gift to Rita Nielsen and her kitchen staff in appreciaiton of their hospitality over the summer.

The closing banquet attracted close to 70 people and a dance was held following the trophy presentations.

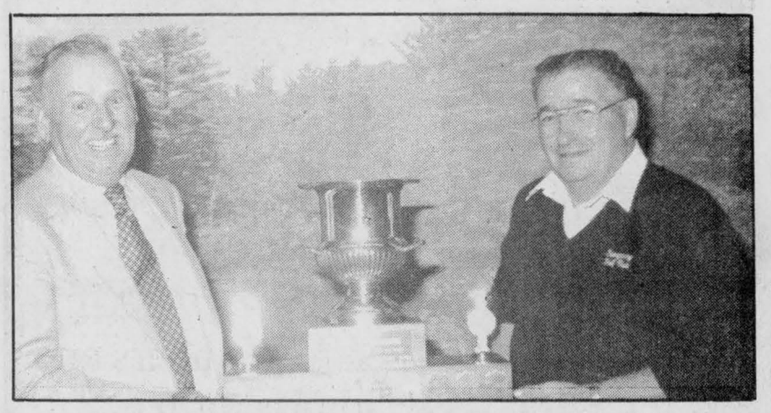

HOLE-IN-ONE CLUB—The Glengarry Golf and Country Club staged its closing banquet Saturday night. Local golfers were presented trophies during the evening for their accomplishments on the links the past summer. The only member of the club to record a hole-in-one this summer was South Lancaster resident Ernie Pelley. Hubert Lapierre, right, who has sponsored a trophy for hole-in-one recipients for a number of years, presents the trophy to Mr. Pelley.



BEST PLAYERS—The most improved and most valuable players in the Alexandria Ladies Softball League were presented with awards recently during the award night. Front, left to right, are most improved players Claire Cusson, Sylvie Seguin, Louise Sommers, Lorna Campbell, Lolly Currier, Nicole Villeneuve and Sherry Ingram. Back, left, is Denise Lacombe who won for most sportsmanlike player and the most valuable players are Elaine Oetelaar, Kellie MacCulloch, Sylvie Rozon, Viviane Villeneuve, Karen MacDonald and Sue McIntosh.

Staff Photo-Bruce Hayes

New president no stranger to hockey

by Peter Conway

After 20 years with the Ottawa District Minor Hockey Association, Bob Ramsay felt it was time to retire from minor hockey.

Talk about your short-lived retirement.

Last fall the 51-year-old Ramsay, who lives in the Metcalfe area, got back into his favorite sport, accepting the position of president of the Alex English Division in the Eastern Ontario Junior B Hockey League.

After getting out of minor hockey, why did he accept the new role in junior B hockey?

"I'm very glad to be back in hockey," says Ramsay. "Hockey is my first love. Most of my life has been dedicated towards hockey."

Ramsay succeeds Barry Lee as president, who resigned last year because of work commitments.

Ramsay feels that after 20 years in minor hockey and being involved with thousands of kids, there'll be less pressure in his new position.

"Minor hockey got to the point where it was too much for me. I was dedicating about 30 hours of my own time each week and I just couldn't handle the workload. I was involved with thousands of kids. As president of the Alex English Division, I'll be handling seven teams," says Ramsay.

"This position still keeps me in hockey—which has always been my favorite sport," he said.

Ramsay plans to run a tight ship and wants fans in the hockey communities to see a top-notch product on the ice.

"I believe in the art of hockey and would like to see top-notch hockey in our division. I'd like to see the division set an example for the kids so we can develop a good community-oriented spirit towards junior hockey," says Ramsay.

While much emphasis has been placed on officials clamping down on stick work this season, Ramsay says the rules were always there, but not enforced. He won't take a "back-door" approach if violence increases in the division.

"I'll clamp down severely if the game gets out of hand. It's hockey first for the kids and I don't want to see the kids butchering themselves on the ice," he says.

"Hockey is to give the kids a form of recreation. We aren't going to the rink to watch a boxing match. Fans go to the rink to watch the best possible talent out on the ice. Hockey is for the boys. It's a contact sport and the rules are there to regulate the sport," he added.

While there has been speculation the Vanier Senators, the division's new entry this season, have been having problems recruiting talent, Ramsay is confident they'll survive.

"They may have some problems getting off the ground and could be the weak sister this year, but they have good people running the club. The difficulty they may have is that they aren't a community-oriented club like teams in the country. In the city the midget-aged players can play midget AA rather than play junior B right away."

Ramsay plans to keep a close tab on the seven-team loop by travelling around to the various communities throughout the winter.

"I plan to see a lot of games this winter and I'll be travelling around to the various rinks. I'm just glad to be back in hockey," says Ramsay.

So are a lot of people around the Alex English Division.



TOP PLAYERS—Some of the top players in the Glengarry Slow Pitch League were presented with trophies recently at the league awards night. Left to right are Bruce Massia, MVP of the B team; Mario Nadeau, best pitcher; Robert Quesnel, top batter and Maurice Massia, MVP of the A team.

Staff Photo-Bruce Hayes

Depth the key

You can't blame Alexandria Junior C manager Raymond MacDonald for showing confidence these days during the club's training camp sessions.

With an experienced crop of veterans back and talented new faces at the camp, the local club gets its first test of the young season Thursday night when it faces-off against St. Isidore at the Glengarry Sports Palace in a pre-season encounter.

MacDonald is excited about the upcoming Eastern Ontario Junior C Hockey League and figures the club will be competitive on the ice this year.

"I think we'll have more depth this year," said MacDonald following Monday night's practice. "We have three well-balanced forward lines."

If the club has a weakness heading into the season, it is on defence. Only veterans Marc Lalonde and Mike Campeau are back on the blueline. MacDonald intends to go with five defencemen which means the other three spots will likely be filled by first-year skaters.

The scoring punch up front should be provided by veterans Yves Poirier, Roch Sabourin, Jean Lauzon, Marc Poirier, Mike Sabourin and ex-junior B Glen Maurice Bellefeuille. Bellefeuille obtained his release from the junior Bs Monday night and is expected in the junior C's lineup Thursday evening.

Joel D'Amour, who split the last year on the blueline and up front, is back for another season. He is likely to fill a forward role this year.

First-year players hoping to grab spots on the blueline are Glenn Hay, Brent McMeekin and Denis Nadeau.

Newcomers up front are Guy Quesnel, Marc Theoret and Dominic St. Denis, who are expected to play Thursday night.

The biggest battle appears to be among the goaltenders. Still hoping to land jobs are Pat Brunet, Pierre Dubeau and Marc Peladeau, who left the junior B Glens on the weekend.

Following Thursday's encounter, the junior Cs travel to Casselman Sunday afternoon for an exhibition game against the league's new entry.

Casselman dropped a 4-3 squeaker against St. Isidore Sunday night. Sunday's game will be the new entry's opening game at the new Casselman Arena. Game time is 2 p.m.

Need players

A final call is out for midget-aged players for the upcoming Alexandria Minor Hockey Association season.

To date, registration has been low and more players are needed before travelling and house league clubs can be formed.

Anyone interested in playing in the midget division can pick up registration forms at Shepherd Motors or phone midget house league convenor Gerald Simpson at 525-1402.

This Saturday a practice for midget-aged players will be staged at the Glengarry Sports Palace from 7 p.m. to 9 p.m.

JONSERED PRO LINE CHAINSAWS
FALL SALE

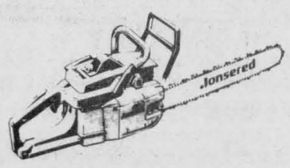

SAVE $70 to $110
On all models of Jonsered Chainsaws in stock
While Supplies last

Alex Robertson Sawmill
R.R. 2, Martintown 528-4262
37-6c



PEM-AIR

DAILY FLIGHTS

To and From TORONTO $99 (one way fare)

TWO ROUND TRIPS DAILY

Morning		Evening	
Depart Cornwall	7:00 a.m.	Depart Cornwall	4:30 p.m.
Arrive Toronto	8:30 a.m.	Arrive Toronto	6:00 p.m.
Depart Toronto	8:55 a.m.	Depart Toronto	6:25 p.m.
Arrive Cornwall	10:25 a.m.	Arrive Cornwall	7:55 p.m.

Support Your Community Air Service
For information call Cornwall Airport — 931-2988
Or Toll Free 1 (800) 267-3131, or contact your local travel agent
40-tf

GREAT NEWS

NOW! WE HAVE 9.5% FINANCING
On Approved Credit

ON SELECTED 1985 AND 1986 VEHICLES

You Can Buy A
1986 CHEVETTE
2 door, 4-speed with heavy duty battery, block heater, etc. Stock No. 6-24
For As Little As 150.74 per mo. over 48 months
With $955.00 down payment

Or You Can Buy A
1985 CAVALIER
4 door. Stock No. 5-556
For As Little As 211.03 per mo. over 48 months
With $973.20 down payment

Way to Go Chevy!
Chevrolet

1985 DEMOS
Here's All We Have Left
4 Celebritys
2 Cavaliers
5 Chevettes
1 Chevrolet (Full sized)
2 Calais
12 Cierras
1 Olds 98
1 Olds Toronado
1 Camaro

Come In And Make Your Deal!

CHEV-OLDS TITLEY ALEXANDRIA, ONT.

(Formerly Glengarry Motor Sales)
We're No. 1 because we try harder
Hwy. 34 South Alexandria 525-1480 or 347-2436



SHOWING APPRECIATION—Following the Glengarry Golf and Country Club's closing banquet Saturday night, a special presentation was made to Rita Nielsen, who runs the kitchen at the club. Club President Carol St. Laurent presented a Corning Cookware set to Mrs. Nielsen. Standing beside Mrs. Nielsen from left to right are daughters Diane, Janet and Nina.

Lalonde General Store wins

The Alexandria Foot Hockey League season got under way over the weekend as four games kicked off the campaign at the Glengarry Sports Palace.

In the first of three games Saturday night, Lalonde General Store posted a 5-1 decision over IGA. Chico Gareau and Albert Durocher led the winners with a pair of goals each, while Marc Menard completed the scoring.

Mario Chevrier was the lone marksman for IGA.

In the second contest, Ottawa Hotel got a two-goal performance from Ricky Chabot en route to a 4-1 victory against the Greenfield Wings.

Ottawa Hotel's other goals came off the sticks of Allan Chabot and Jerry Chabot.

Scoring for Greenfield Wings was Larry Smith.

The final game Saturday night saw the Hawkesbury Vikings win an easy 13-7 decision against Consoltex.

Luc Woodbury paced the winners with a hat trick, while Luc Guerin, Michel Villeneuve and Marc Tremblay and Euclide Cayen chipped in with two goals each. Marcel Cayen and Victor Titley scored singles for the winners.

Pierre Jodoin led Consoltex with three goals, while Tony Hanson added a pair. Paul Vivara and Steve Molinaro also scored for Consoltex.

The most exciting game on the weekend came Sunday when Roy's Garage rallied from a 5-3 deficit to earn a 5-5 draw against Shur-Gain.

Kevin Massia's second goal of the contest with one second left on the clock gave Roy's the tie while using six attackers.

Jean Lauzon, Joel Leroux and Roger Carriere also scored for Roy's Garage.

Shur-Gain, which trailed Roy's Garage 3-0 in the middle stanza, got a three-goal performance from Jean-Charles Ranger and singles from Gilles Decoeur and Bill Wylie.

Wins cross-country meet

Williamstown captured the peewee, junior and senior trophies by winning all six individual events and by winning five of the six team events. Teams from Williamstown (WPS), Rothwell-Osnabruck (Roth), Maxville Senior (Max) and Martintown (Mtwn.) took part. The following are the results:

Peewee Girls: 1. Glenda Lauzon (WPS) 6:30; 2. Cathy Pilon (WPS) 6:40; 3. Angela Smith (WPS), 7:02; 4. Alexandra Scott (Mtwn.), 7:05; 5. Angie Woodrow (Roth), 7:20.

Peewee Boys: 1. Innes Fraser (WPS), 5:34; 2. Kirk McDonell (WPS), 5:40; 3. Marty McDonell (WPS) 5:43; 4. Daniel Blacker (WPS) 6:00; 5. Travis Guest (WPS) 6:07.

Junior Girls: 1. Laura McDonald (WPS) 7:01; 2. Shoana Blackadder (Mtwn.) 7:12; 3. Gail Garlough (Roth) 7:18; 4. Natasha Legere (Roth) 7:20; 5. Lisa Chafee (WPS) 7:57.

Junior Boys: 1. Jeff Robertson (WPS) 6:20; 2. Paul Colebrook (Roth); 3. Jeff McLean (Max); 4. Shane McDonell (WPS); 5. David McDonald (WPS).

Senior Girls: 1. Jenny Beamer (WPS) 11:02; 2. Sara McDonald (WPS) 11:15; 3. Colleen Smith (WPS) 11:24; 4. Nina Dekker (Roth) 11:33; 5. Sherry Sloan (WPS) 11:57.

Senior Boys: 1. Philip Poitras (WPS) 8:55; 2. Todd Graham (Max) 9:07; 3. Lee Avery (WPS) 9:12; 4. Steffan Ratazak (Max) 9:20; 5. Stephen Matt (Roth) 9:48.

Wild finish gives Rebels win

WILLIAMSTOWN—As the exhibition season winds down for the Alexandria Glens and Charlottenburgh Rebels, local junior hockey fans can expect both clubs to continue the rivalry when the 1985-1986 campaign begins in the Eastern Ontario Junior B Hockey League.

Saturday night at the Charlottenburgh Recreation Centre, fans were treated to an entertaining affair. Mike Lapensee's second goal with 45 seconds left lifted the Rebels to a wild 8-7 shootout victory over the Alexandria Glens.

The wide-open, exciting contest had a bit of everything, as five goals were scored in the final five minutes.

Alexandria jumped ahead 1-0 after 20 minutes as Andrew McCormick tallied for the visitors.

The second period resembled a "last shot wins" scenario as the Rebels outscored the Glens 5-3.

After rookie Glen Campbell scored twice, his first of three goals to give the Glens a 3-0 advantage, the Rebels tallied three straight to tie the contest. Frank Sinfield, Don Bissonnette and Roddie McKenzie scored before Campbell gave the Glens a 4-3 lead, completing the hat trick.

The Rebels got goals 55 seconds apart from Dwayne Spink and Shawn Blanchard to take a 5-4 lead into the dressingroom after two periods.

Charlie Giroux scored twice in the third period to give the Glens a slim 6-5 advantage. Then, with 5.10 left on the clock, the shootout began.

Mike Lapensee and Marc Jodoin scored and the Rebels had a 7-6 lead. With just under two minutes left, Darrell Hay tied the contest for the visitors.

Mike Lapensee, with his second goal of the night and only 45 seconds left, sent Char-Lan fans home happy with an 8-7 thriller.

"It was an exciting game and it went down to the wire," said Rebels' president John Chafee. "It was a wide-open affair and the fans enjoyed the game."

The score wasn't the only thing that was close. The Rebels had 34 shots on goal, while the Glens had 33.

Chafee, having heard the Glens would ice a young and inexperienced squad this season, was impressed with the rival club.

"I think Alexandria is in better shape than we were led to believe at the beginning of the year," says Chafee.

The win lifted the Rebels' pre-season record within the division to two wins and a tie.

Last Wednesday night, the Rebels skated to a 5-3 win over the Cornwall juvenile squad. Scoring for the Rebels were Dwayne Spink with a pair, and singles from Roddie McKenzie, Shawn Blanchard and Mike Cholette.

While the Rebels forwards and defence appear set for the start of the regular season, the only position still up for grabs is that of goalie.

Still battling for goaltending spots are Kevin Cameron, Mark Cicchini and Dave Carmody.

Starting up front for the Rebels when the regular season begins are veterans Roddie McKenzie, Kevin Renwick, Shawn Blanchard, Mike Lapensee, Kevin Poapst, Dwayne Spink and Murray MacDonald, who'll miss an early portion of the campaign because of a knee knjury suffered in the off-season. Rookie forwards include Frank Sinfield, Mike Cholette and Marc Jodoin.

The defensive corps will be anchored by Don Bissonnette, along with Gary Theoret, Jody Jurchuck and Denis Lapierre.

The Rebels are at home for an exhibition game Saturday night against Cornwall's St. Lawrence College. Game time is 7:45 p.m.

The Rebels pay a return visit to Cornwall next Thursday night at the Cornwall Civic Complex.

Six goals in opening stanza

CORNWALL — Charlottenburgh Rebels exploded for six goals in the opening period and coasted to an 11-2 exhibition win over Cornwall Junveniles Monday night at the Cornwall Civic Complex.

Roddie McKenzie scored two of his three goals in the first period, while singles went to Mike Cholette, Mark Jodoin, Ron Lefebvre and Mike Lapensee.

Stephen Mullin tallied for Cornwall in the first period, while Dave Fontaine scored the second goal in the final stanza.

In the middle stanza, the Rebels got goals from Lefebvre, McKenzie and Gilles Lafrance. In the third period, Cholette and Jodoin notched their second goals to complete the scoring.

Dave Carmody and Kevin Cameron shared the goaltending duties for the Rebels, while Terry Duchesne was between the pipes for Cornwall.

My machinery is not in the barn because I got my parts at Hope's

HOPE'S AUTO PARTS

40 Main St. 525-1330

41-1c



BOURDON ALUMINUM SIDING

Commercial & Residential
Eavestroughing, Windows, Doors, Garage Doors, Aluminum, Steel, Wood



Authorized Dealer
Hunter Douglas
5-year guarantee on installation

Tel.: 525-1906

40-tf

Oysters every night!

Oyster Party

Friday, October 11

All you can eat Including buffet $20

Reserve now!

Enjoy the falling leaves and join us for Sunday Brunch

Still only 9.95

Sunday Evenings

ROAST PRIME RIB OF BEEF

Includes Salad Bar 9.95

Children under 10 1/2 price

Le Domaine des Gallants

Chemin Redempteur toward Rigaud
1171 St. Henry Rd., Ste. Marthe, Que.

40-2c

1-514-451-4961 or 459-4474

CLOSED MONDAYS

En Route American Express

SPORTS CALENDAR

WEDNESDAY, OCTOBER 9
Ladies' Soft Puck, 8 p.m.,
Glengarry Sports Palace
* * *

THURSDAY, OCTOBER 10
Junior C Glens vs St. Isidore, 8 p.m.
Glengarry Sports Palace
* * *

SATURDAY, OCTOBER 12
Sauve Real Estate Tennis Tourney
Glengarry District High School

Alexandria Men's Soft Puck,
9 p.m. to midnight
Glengarry Sports Palace

Char-Lan Rebels vs St. Lawrence College,
7:45 p.m., Charlottenburgh Recreation Centre
* * *

SUNDAY, OCTOBER 13
Williamstown Cross-Country Run, 10 p.m.
Williamstown Fairgrounds

Maxville No-Contact Broomball League,
8 p.m. to 1 p.m.,
Maxville and District Sports Complex

Junior C Glens vs Casselman, 2 p.m.,
at Casselman Arena

Sauve Real Estate Tennis Tourney,
Glengarry District High School
* * *

10% DISCOUNT WITH THIS AD
ALEXANDRIA AUTO GLASS & TRIM INC.
182 Main St. N. Alexandria
525-2481

Glengarry HONDA
HOURS Mon.-Fri. to 8 p.m. Saturday until noon
WE SERVICE BEFORE AND AFTER THE SALE
Hwy. 34 South Alexandria
525-3760 525-3766

ALEXANDRIA BUILDERS SUPPLIES LTD.
HOME/ALL BUILDING CENTRE
Always Better Service
Tel. 525-3151

THEORET VIDEO INC.
VIDEO RENTALS & MOVIES VHS
Very good assortment of tapes on hand.
New arrivals every week
Alexandria 525-1006

J. & E. GARAGE
Service Station and Gas Bar
Guaranteed work on all repairs
24-Hour Towing Service
129 Kenyon St. Alexandria
525-4309

MAURICE LEMIEUX
BOOKKEEPING
66 Main St. S., Alexandria
525-1666-4571

AG GLENGARRY
AGGREGATES & CONCRETE
"We do our level best"
Green Valley 525-1750

ROBERT RENTAL
We sell generators and repair small engines
Hwy. 43 West Tel. 525-2807

RON'S SERVICE SHOP
EXCLUSIVE YAMAHA DEALER
The way it should be.
Main St., Moose Creek 538-2887

LAUZON ACCOUNTING
Bookkeeping & Income Tax Returns
124 Main St. S., Alexandria
525-2069. if busy call 525-4731

Menard LUMBER
(Beside Bowling)
296 Main St., S.
Tel. 525-4723

WILFRID MAJOR
FEED SERVICE
North Lancaster
347-3211 or 347-3919

SALON UNISEX
Marielle Hamelin, Prop.
Complete Hair Styling for Ladies' and Men
78 Main St. S., Alexandria.
Tel. 525-2296

Betty
GRÂCE A VOUS BECAUSE OF YOU
GEORGE LANTHIER ET FILS LTEE
Alexandria Tel. 525-2435

MASSON INSURANCE BROKERS LIMITED
All Types of Insurance For Your Needs
8 St. George St. W. 525-1836

GLENGARRY TRUCK CENTRE
Heavy Duty Truck Repairs
Highway 43 Alexandria
525-4463

TOYOTA HIGHLAND
Maxville
527-2735 or 347-3950
Bill Metcalfe Ed Poburyny

SKY-HI VIDEO Rentals
ALEXANDRIA 525-1736
LANCASTER 347-3296
CASSELMAN 764-3340
3 locations to serve you
Over 2,000 cassettes for your viewing pleasure

CANADIAN TIRE
R. Lewis Sales Ltd.
400 Main St. S. Alexandria 525-3454

MARCEL LALONDE
ELECTRICAL CONTRACTOR
LOCHIEL ST. EAST
TEL. 525-3345

Televisions . Stereos . Towers
. Antennas . Rotors . Etc.
with 17 years experience
Ladouceur Electric Service
(Located At Marcel TV-Furniture Ltd.)
(613) 525-3695

ALEXANDRIA IGA
Main St., S. Alexandria

GLENGARRY SPORTS PALACE
Macdonald Blvd.
Alexandria
525-3600

GTL always on the move
Alexandria
Tel. 525-1433

ALEXANDRIA
Restaurant Pizzeria
ACROPOLIS
Dining Lounge
ITALIAN - CANADIAN - CHINESE
127 Main St. S. Alexandria
Tel. 525-2744 or 3075

MICHEL LEFEBVRE
Sealtest DISTRIBUTOR
Chisholm Street, Alexandria
525-3888 or 3800

CHEV-OLDS TITLEY ALEXANDRIA, ONT.
Formerly Glengarry Motor Sales
Highway 34 South, Alexandria
525-1480 or 347-2436

Complete Home Furnishings
You'll always do better at...
MARCEL TV-FURNITURE LTD.
prestige ALEXANDRIA 525-3692

RYAX HOLDINGS INC.
John Ryan, Proprietor
Starter and Alternator Rebuilders
WHOLESALE AND RETAIL DEALERS
60 Main St., S. Alexandria 525-1123

Roy's GARAGE (Green Valley) LTD.
We treat you Royally
PONTIAC BUICK Cadillac GMC Trucks
Green Valley 525-2300

CLASSIFIED ADVERTISING

Coming Events

AUTUMN Turkey Supper by St. Andrews Presbyaterian Church, Avonmore Community Centre, Friday, October 18, 4:30 - 8:00 p.m. Bazaar table and quilt. Admission - adults $5.50, children 13 and under $3.00; preschoolers free. 41-2p

WOOL Day at the Dunvegan Museum on Sunday, October 13 at 1 p.m. "Wool from Glengarry"—the wonder fibre from sheep to shirt, with spinning, weaving, fleeces, skeins for knitting and samples of lamb. Also a demonstration of cider pressing. 40-2p

Rev. Raymond Dumoulin and the parishioners of St. Paul's, Dalkeith invite everyone to their
PARISH SUPPER
SUNDAY, OCTOBER 13
from 4 p.m. to 8 p.m.
MENU: Beans, cold meat, salads, dessert, juice, tea, coffee
Adults, $6; Senior Citizens, $5
Students, $3
40-2p

You are cordially invited to a
WEDDING RECEPTION
in honor of
MARIAN GROETELAARS
daughter of
Herman & Sophia Groetelaars
and
PERRY LACELLE
son of
Keith & Carol Lacelle
SATURDAY, OCTOBER 12
Knights of Columbus in Cornwall
Everyone welcome
41-1p

EAZY CRUISERS STREET CLUB
Closing Season Dance

Saturday, October 19, 1985
9 p.m. - 1:00 a.m.

Dick's Place
North Lancaster, Ont.
Admission $5.00 Couple
Entertainment
Lunch Served Door Prizes
41-1p

Your are cordially
invited to a
WEDDING RECEPTION
in honor of
SUSAN CRITES
daughter of
Edward & Alice Lapensée
and
IAN McKAY
son of
Daniel and Ethel McKay
FRIDAY, OCTOBER 11
in Williamstown
Music by: Dude
Lunch - Everyone welcome
40-2p

Green Valley Pavilion
Tel. 525-1079

SATURDAY, OCTOBER 12
The children of Mr. & Mrs. Bill Rouleau cordially invite everyone to their parents' 40th wedding anniversary. Music by Mach 5.

SATURDAY, OCTOBER 26
The children of Mr. and Mrs. Real English cordially invite everyone to their parents' 25th wedding anniversary. Music by Dude. Everyone welcome.

Church Services

UNITED CHURCH
OF CANADA
Services of Worship
Sunday, October 13
Alexandria 9:30 a.m.
Dalhousie Mills 11:15 a.m.
Glen Sandfield 10:00 a.m.
Hymn Sing at
East Hawkesbury 8:00 p.m.
REV. GORDON SAVILLE
REV. JANICE STEVENSON
Tel. 525-2858

Alexandria Community Christian Fellowship
SUNDAY
9:45 a.m. Sunday School
11:00 a.m.
Morning Worship
Harmony Glen School
WEDNESDAY
8 p.m. Bible Study
68 McNab Street
"Jesus is Lord"
525-3327
33-tf

LOCHIEL REFORMED
PRESBYTERIAN
CHURCH
Lord's Day Service
11 a.m. and 8 p.m.
* * *
Bible School 10 a.m.
* * *
Wednesday 8 p.m.
Prayer & Bible Study
Tel. 874-2989
40-tf

Coming Events

EUCHRE Monday Oct. 14 Anglican Hall Vankleek Hill at 8:30 pm sponsored by the Barb Church. 41-1p

CLUB Optimist, Dalkeith Horseshoe Tournament. Sunday, October 13, 1985 at 1:00 pm. Contact Albert Quesnel, tel. 874-2309.

MIXED PARTY
in honor of
SHELLEY MacDONELL
daughter of Allan & Anna MacDonell
and
JED BARKER
son of Vincent & Hazel Barker
Saturday, October 12
in Alexandria
For more information
Tel. 525-1001 or 347-3258
40-2p

SATURDAY, OCTOBER 19
at the
BONNIE GLEN
Bring your fiddles and join in the fun
We are having:
Glengarry Strathspey & Reel Society
Stormont Fiddlers
Vankleek Hill Fiddlers
Lochiel Strings
The Junior Fiddlers
And of course:
The Old Time Fiddlers
your sponsor 40-3c

The Glengarry Club of Ottawa
CONCERT
Saturday, November 2/85
National Arts Centre, Ottawa
8 p.m.
Glengarry Talent
Tickets available from:
Danskin's, Maxville; Priest's Mill, Alexandria; Jack Macdonell Motor Sales, 632 Pitt St., Cornwall; Walter Stewart, 6 Foothills Drive, Ottawa; N.A.C. Box Office, Ottawa
38-5c

The Glengarry Old
Time Fiddlers
PARTY AND DANCE
Saturday, October 19
at the Bonnie Glen
9 p.m.
Bring your fiddles, instruments and join in the fun. We are having:
Glengarry Strathspey & Reel Society
Stormont Fiddlers
Vankleek Hill Fiddlers
Lochiel Strings
The Junior Fiddlers
Admission $5.00 per person
Musicians FREE
Lunch Included
41-2c

GLENGARRY
SPORTS PALACE
Tel. 525-3600
THURSDAY, OCTOBER 10
Bingo
8:00 p.m.
JACKPOT $1,400
in 8 numbers
15 regular games
6 specials 50/50
1 Winner Take-All
ALL CARDS
3 for 50¢
7 for $1.00
15 for $2.00
SUNDAY OCTOBER 13
Sunday Bingo
7:30 p.m.
14 Games - $25
1 Game - $250
6 Specials - 50/50
1 Winner Take All
Door Prizes
$25, $15, $10
Admission $1.00
41-1c

BONNIE
GLEN

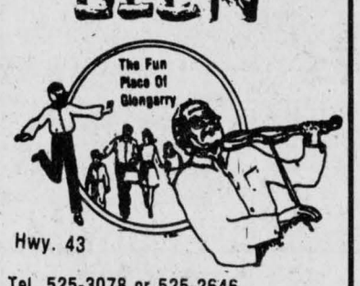

Tel. 525-3078 or 525-2646

SATURDAY, OCTOBER 12
The children of Hubert and Christena Chisholm of St. Andrews West cordially invite everyone to the 25th wedding anniversary of their parents. Lunch. The Brigadoons. Everyone welcome.

SATURDAY, OCTOBER 19
Glengarry Old Time Fiddlers Annual Party & Dance. For more information refer to their ad above.

SATURDAY, OCTOBER 26
Glengarry Junior Farmers Annual Harvest Dance. Celtic Mist Orchestra. Lunch served.
41-1c

Coming Events

SATURDAY Oct. 19th 2-4pm Dalhousie Mills U.C.W. Annual Fall Bazaar crafts, white elephant, bake table and tea. Everyone welcome. 41-2p

THE annual parish supper, St. Martin de Tours, Glen Robertson, will be held Sunday, October 27th. 41-3p

Halloween Party
at Green Valley Pavilion
Saturday, November 2, 1985
Prizes for best costume
1st. $100. - 2nd. $50. - 3rd. $25.
Tickets $4.00 — $4.50 at the door
Tickets available at 335 Main Street
or 525-3603
Music by Dude
41-4p

The children of
Peter and Tena MacSweyn
of McCrimmon
Cordially invite you to the
25th Wedding Anniversary
of their parents
on
Friday, October 25
in Alexandria
Music by: The Brigadoons
Lunch served
Everyone welcome
For more information call
525-2185
41-3p

Stormont Federation of Agriculture
ANNUAL DINNER MEETING
Thursday, October 17
7:30 p.m.
Moose Creek Recreation Hall
Guest Speaker: Doug Avery
Other Guests:
Noble Villeneuve, M.P.P.
Norm Warner, M.P.
Tickets $10 per person
Contact Township Co-ordinators
For Tickets
40-3c

Maxville Manor
VOLUNTEER
APPRECIATION
NIGHT
Thursday, October 17
at 8:00 p.m.
All volunteers welcome and feel free to bring a friend
41-2c

FRATERNITE
ALEXANDRIA INC.
BINGO
starts 8 p.m.
FRI., OCT. 4
JACKPOT $615
in 6 numbers
CARD PARTY
Thursday, Oct. 3, 1985
Starts at 8 p.m.
Lunch—Prizes
PHYSICAL FITNESS EXERCISES
Every Monday at 1:30 p.m.
in the Hall

Coming Events

YOU are cordially invited to an Open House and Tea in honor of the 50th anniversary of Eleanor and Bill Willis, 2:00 to 5:00 pm, Saturday, October 26, 1985, at the Knox Presbyterian Church, Vankleek Hill. 41-1p

RUMMAGE sale, Church on the Hill, Alexandria, Saturdays Oct. 12, 19 and 26, 9:00 am to 12:00 noon. Still lots of good items. 41-3p

THE family of John and Marion Loewen invite you to an open house in honor of their 40th anniversary at Dunvegan hall from 1 to 3 pm, Sat. Oct. 26, 1985. Best wishes only. 41-3p

MIXED PARTY
in honor of
COLLEEN McCARTNEY
(formerly of Maxville)
and
BILL BLAIR
on
Friday, October 18
at
Maxville Community Complex
9:00 p.m. to 1:00 a.m.
41-2p

The children of
Clifford & Mary Robinson (nee Sauvé)
Finch, Ontario
cordially invite friends & relatives to join with them in the celebration of their parents'
40th Anniversary
in Finch
Saturday, October 12, 1985
9 p.m. to 1 a.m.
Music by: Power Pak
Lunch served
Best Wishes Only
41-1p

Mr. & Mrs. James A. Campbell
and
Mr. & Mrs. Ray MacGillivray
cordially invite everyone
to a
WEDDING RECEPTION
in honor of
LYNN & BRUCE
Saturday, October 12
in Maxville
For more information
Tel. 527-5544 or 525-3477
41-1p

MAXVILLE & DISTRICT SPORTS COMPLEX
SATURDAYS
Minor Hockey
8 a.m. - 1 p.m.
Public Skating
7 p.m. - 8:30 p.m.
SUNDAYS
S.D.& G. Broomball
8 a.m. - 4 p.m.
MONDAY thru FRIDAY
Evening Games
5:30 p.m. - 11 p.m.
For information concerning our banquet hall facilities for weddings, mixed parties social gatherings, business meetings, etc. Please call
527-5659
Let our experienced staff assist you with catering and entertainment suggestions

Coming Events

BREASTFEEDING? La Leche League (French group discussion) Tuesday, October 15, 10 a.m. Pregnant women, mothers, babies welcome. Call France 528-4462 or Paulette 525-2870. 39-3p

EUCHRE at Laggan Public School, Thursday, October 10 at 8:15 p.m. Everyone welcome. Sponsored by the Laggan Recreation Centre. 41-1c

BAVARIAN dance, Saturday, October 12, 9 p.m. to 1 a.m. Pioneer Hall, Lancaster Park. Tel. 347-3452.

ROCK & ROLL DANCE
Sponsored by
Rail-Tech
Hockey Team
FRIDAY, OCTOBER 11
9 p.m. to 1 a.m.
in
Maxville
Music by: Pam & Paul D.J.
Advance $2.00
Door $2.50
For more information
Tel. 527-2477 or 527-5614
41-1p

CHARLOTTENBURGH RECREATION CENTRE
BINGO
Every Tuesday
8 p.m.
Jackpot $500
Plus $25 weekly until won
Everyone Welcome
* * *
Good Hall Rental Dates Available
347-2411
41-1c

BRANCH 544
Royal Canadian Legion
Lancaster
SAYS
'THANK YOU'
To all the tulip bulb canvassers, the public who purchased bulbs and the churches of southern Glengarry for their tremendous support.
There will be 17,000 blood red tulips growing next spring.
We have also distributed a free tulip bulb to each student of 6 area elementary schools.
Thank You All
John W. Sandilands
Chairman
41-1c

DANCE
Sponsored by
Maxville & District Lions Club
Proceeds to
Canadian
Diabetes
Association
1985 Annual Appeal
Maxville & District Sports Complex
SATURDAY, OCTOBER 19, 1985
9 p.m. to 1 a.m.
Sylvester MacDonald
& The Clansmen
Advance Tickets: $3 each
At the door: $3.50 each
Lunch included
Tickets available at:
Danskin Scottish Supplies
Main St., Maxville
40-3c

Coming Events

TURKEY supper, Maxville United Church Hall, Saturday, October 19, from 4:30 p.m. Adults $6, 12 years and under $3, preschoolers, free. Everyone welcome. 40-3p

HARVEST supper St. Columba Presbyterian Church, Kirk Hill, Saturday, October 19th, from 4:00 p.m. Adults - $6.00, 12 and under $3.00. Everyone welcome. 41-2p

1st Alexandria Brownies will be meeting each Thursday at the Alexander School at 3:30. Starting October 3rd. 41-1p

Entertainment

COMMERCIAL HOTEL
Lancaster
Music by:
PAUL SMITH and
VERN BOYER
Friday and Saturday
October 11 and 12
Everyone Welcome

CHEZ PAUL
Dalhousie, Que.
Rock'n Roll Dance
EVERY FRIDAY NIGHT
Music by Dude
9 p.m. - 2 a.m.
30-tf

BOB'S HOTEL
Dalhousie Station, Que.
Sunday, October 13, 1985
Music by
BRIGADOONS
9:00 p.m. to 1:00 a.m.
Everyone Welcome
40-2p

KING EDWARD
HOTEL
Apple Hill
October 11,12, 13, 14,
Ernie Frank and Sundown
Saturday, October 12
Tug of War Competition
1:30 p.m.
Sunday, October 13
Roast Turkey
and Baked Ham
41-1c

THE OTTAWA HOUSE
is back with Music
Friday, Oct. 11 & Saturday, Oct. 12
Rock Band
KING'S RANSOM
(No Cover Charge)
October 18, 19, 25, 26
JOHNNY BRUNET
Go-Go-Dancers
present
Monday to Thursday
3 p.m. to 1 a.m.
Friday
3 p.m. to 7 p.m.
41-1p

ARTS AND CRAFTS SALE
In a setting out of the past
The Nor'Westers and Loyalist Museum
WILLIAMSTOWN
October 19th and 20th
10 a.m. to 5 p.m.
The Glengarry Arts and Crafts Association
40-2c

Annual Meeting
of
Glengarry Pipe Band Association
will be held on
October 26, 1985
at the Maxville Curling Club
Pot luck supper at 5 p.m.
meeting to follow
Please support our Band by attending. Everybody welcome. Any former band members please return uniforms and equipment to the Maxville Sr. School any Saturday.
39-5c

Participaction At
Lancaster and District
Curling Club
Night Curling
Men's, Ladies', Mixed
Daytime Curling
Ladies', Seniors', Mixed Junior
Social Memberships
New Members Welcome
Contact

Robert MacRae	Membership	347-2003
Joan MacDonald	President	347-2117

41&43p

CLASSIFIEDS

Only $3.00
(20 words)
2nd week 50¢ less
RATES

General Classified—$3.00 for 20 words, plus .10 for each additional word.

Births, found, weddings, engagements, graduations, anniversaries (25th, 50th and over) will be accepted free, with picture to a maximum of 25 words. Over 25 words there will be a charge of .10 per word.

Classified display—$3.40 per column inch. We reserve the right to place all advertising under the appropriate classifications.
Box numbers—$5.00 per week (includes Box _____), c/o The Glengarry News, Box 10, Alexandria, Ontario. K0C 1A0.

Deadline for advertising: Monday, 4 p.m.

ALL ADS MUST BE PAID FOR IN ADVANCE

Entertainment

THE
ST. EUGENE HOTEL
wishes to welcome everyone
to hear the
TODD NOLAN BAND
Friday and Saturday
October 11 and 12, 1985
Free Admission
41-1c

Births

LAJOIE—Marcel and Debbie are very proud to announce the birth of their daughter, Stacy Edna, on Saturday, August 31, 1985, weighing 6 lbs. 8 oz. A sister for Eric. Proud grandparents are Edna Lapine and Veronica Lajoie.

Cards of Thanks

Lajoie—I would like to thank relatives and friends for visits and gifts. Special thanks to Dr. Denis Cheung and nurses and staff on 5th floor at Hotel Dieu Hospital.—Debbie 41-1p

LAUZON—Many thanks to all the family for making my trip so much fun. Special thanks to Mom Lauzon. I love you all. God bless.—Elaine 41-1p

WE would sincerely like to thank all our friends and neighbors who attended the benefit dance on our behalf. Special thanks is extended to all those who organized the dance. Thanks to those who cleaned up the building site.
—Donald & Freda Campbell, Gordon & Debbie Campbell. 41-1p

HOWES—We wish to extend our sincere thanks to our relatives, friends and neighbors for the lovely party given in honor of our 25th wedding anniversary. Special thanks to everyone who provided the lovely lunch and good music, as well as the cards, gifts and good wishes received. It was an evening we shall never forget.
—Murray and Lillian. 41-1p

MACLEOD—Many thanks to all the people who sent cards, gifts and visited me while I was a patient in Glengarry Memorial Hospital and Cornwall General Hospital. Thanks to Dr. Varma and Dr. Miller and to Rev. Gordon Fresque for his many visits. Special thanks to all our neighbors for kindness shown while I was hospitalized.
—Rae 41-1p

McGILLIS—We would like to thank everyone for making our 40th wedding anniversary such an enjoyable event: those who attended, especially those friends and relatives who came from far, and the many who sent congratulatory messages. Special thanks to the LOCHIEL STRINGS and the NOWICKYJ ORCHESTRA for the beautiful music. Special thanks to our neighbors, the Humphries, for the gorgeous flowers. Special thanks to our family for organizing this event. Their hard work and thoughtfulness, love and kindness are very much appreciated. Many thanks to all again.
—Marguerite and Gerald McGillis 41-1p

CAMPEAU—I would like to thank my family, friends, relatives for the cards, gifts, flowers and visits while I was a patient in the Hotel Dieu Hospital. Special thanks to Dr. Marleau, Dr. Lalonde and all the nurses on the third floor.
—Mrs. Jeannine Campeau 41-1p

STEWART—We would like to thank all our relatives, friends and neighbors who joined with us to make our 25th wedding anniversary party a very special occasion. Sincere thanks to the organizers and to the Lochiel Strings, the Glengarry Strathspey & Reel Society, and the Glengarry Old Time Fiddlers who provided excellent music. All this helped to make the evening a memorable one for us.
—Evelyne & Murdo Stewart 41-1p

LAJOIE—I would like to thank my daughter Mary Jane & her boss Gilles Imbeault for being so prompt to rush me to Glengarry Memorial Hospital. Thanks to Dr. Roman and the nurse who looked after me.
—Mrs. Marie Lajoie 41-1p

URQUHART—I would like to thank Dr. Cheung and those who sent cards, telephone calls and visits. Thanks to Dr. E. Patrick and the staff of the Cardiac Unit of the Ottawa Civic for the good care I received.
—Thanks again Alex Urquhart 41-1p

MacPHEE—Thank you to friends and relatives who sent me cards and flowers during my recent stay in Cornwall General Hospital. Thanks also to those who visited, called and remembered me in their prayers. I sincerely appreciate your thoughtfulness.
—Ann MacPhee 41-1p

In Memoriam

CHOLETTE—In loving memory of a dear husband Wildy Cholette who passed away Oct. 9,1984.
Gone are the days we used to share
But in my heart you are always there
The gates of memories will never close,
I miss you more than anyone knows.
—Your loving wife, Lucia 41-1p

Articles for Sale

OLD-fashioned bed (wood), $50. Two showcases, $100. Barber's chair, $100. Box stove, $90. Tel. 525-3569. 40-3p

HOCKEY equipment for 10-12 year old. Phone 525-1941 41-2p

HEAVY-duty industrial floor sander. Clarke model DU-8A 1 1/2 h.p. 18 amps with dust bag, 8-inch wide drum. Call 525-1941. 40-3p

CCM exercise bike in perfect condition. Practically new. $75. Tel. 525-2145. 40-2p

ALEX ROBERTSON
SAWMILL
Slab wood, Fire wood
Hardwood and Softwood
Lumber
"FREE ESTIMATES"
Cedar Squares
up to 20 feet long
6x6, 8x8, 4x4, etc.
JONSERED CHAINSAWS
(Sales and Service)
528-4262
RR2 Martintown
40-tf

Lost - Found

LOST: Charcoal grey Sheepdog, 6 months old, disappeared early Thursday morning, Sept. 19. He was a very close companion to a handicapped boy. If any information, contact 525-1276. Reward. 39-3p

FOUND—older female dog, long reddish-black hair, left hind leg has been amputated, wears chain collar, very friendly. Found Thursday, October 3 at 6th Concession, North Lancaster. Tel. 347-3140 after 3:00 pm.

FOUND—mature female Doberman Pinscher, October 4th on Alexandria. Vet. Clinic premises. Tel. 525-4146.

Misc. Sales

YARD
SALE
Saturday and Sunday
October 19 and 20
(We're Moving)
Lawn tractor and snowblower; special oak desk, furniture; dishes; books; B.B.Q; patio umbrella and table, etc.
Highland Road at St. Elmo
41-2p

LANCASTER
FLEA MARKET
Highway #2 between South Lancaster and Summerstown
Every Saturday and Sunday
Kitchen sets; living room sets; bedroom sets; bunk beds; miscellaneous furniture; dishes, new and used.
Best Prices Around
Dealer Space Available
TEL. 347-3468
38-4c

Articles for Sale

FISHER wood stove, papa size hardly used. Butler unloader 18-foot, for parts. Tel. 347-2745. 41-2p

HAND—crafted speaker cabinets and coffee table, matched set. Cost over $600 new, asking $300. Tel. 525-2858 41-2p

CIDER press heavy oak construction never used $110. Tel. 932-1307 41-1p

BEDROOM sets, girl's sears bonnet and boy's dark pine set for $275 each. Tel. 931-2391 41-1p

TRAILER for sale. Prowler 19', sleeps 6, dual axle, toilet and shower, excellent condition. Tel. 347-3653 41-2p

BUILT-in Belanger oven, self cleaning, very good condition, submersible, ble pump 110v, 2'' out put; model airplane, Futaba radio control system, 6 channel 4 servos; Husqvarna chainsaw, model 50 Rancher; 26'' T.V., Quasar 11 needs minor repairs. Tel. 527-2850 41-2c

AIR compressor 2hp, 2 cyl., 2 stage, 2 1/2 years old, like new. Tel. 527-2671 41-1p

GARDEN tractor 16hp, John Deere, 300 Hydro static with snow blower, mower, tiller, disc, and wagon. Also large oak office desk with locking drawers. Tel. 527-5656 41-2p

4 winter tires good condition, P-215/75R15, $20 each. Tel. 525-2873 41-2p

FINLAY condor cook stove for sale. Excellent condition $125. Tel. 347-7147 41-2p

STOVE almond in color 2 years old hardly used $500, double bed 1 year old with bedspread curtains and shams $300. Tel. 525-4171 41-1p

FOR sale antique Sandstone Aztec Quality Bricks, Ontario size 1200 for $360. Tel. 874-2405 41-2p

BOARDING offered for horses (large stalls in new barn). For sale 17-foot sickle bar (I.H.), pumpkins for sale. Tel. 525-1171 after 7 pm 41-3p

FOR sale 20'' girls bicycle $50. 185/75R14 Dunlop Radial tires, 8,000 km, $60 per pair. Tel. 347-3390 41-3p

FINDLAY wood stove; 5-foot meat cooler; Toledo metric scale; Sharp cash register, showcase and counter. TEl. 525-3360 after 6 pm 41-2p

GARDEN tractor, International Cub Cadet. Tel. 347-2967 41-1p

KITCHEN wood stove and 8-inch pipes, like new. Singer sewing machine. 2 chainsaws. 30 sheets galvanized tin, 12 ft. long and 20 sheets 10 ft. long. Tel. 527-5776. 41-2p

ISLET kitchen wood stove; heavy duty chain block; also 1975 Buick LeSabre, 4-door with safety check, good condition. Tel. 874-2796. 41-1p

COMPTOIR Populaire has for sale new and used furniture, wood stove, bicycles, sewing machines, baby necessities, carpets, skates, footwear, clothing, lingerie, yard goods, curtains, snow suits, jackets, etc. 100 St-James, Alexandria. Tel. 525-3445. 41-6p

BOYS micron skates size 4 and size 6 also girls skates size 4 excellent shape call 525-1550. 40-2p

FOR sale: small girl's tap shoes, size 12. Wanted: girl's tap shoes, size 1. Tel. 525-3948. 40-2p

I.R. BELL and SON
Scrap Metal, Batteries, Radiators, Copper, Brass and Steel.
We also sell used pipe and steel plates.
Prices have gone up for scrap metal
Please call for new prices
Isadore Bell
Tel. 933-1119
3000 Copeland St.
Cornwall, Ont.
40-tf

Articles For Sale

REBUILT engines in stock or we will rebuild to your specifications. Custom machining our specialty. Automotive and agricultural engines. A.S.P., 525-3620. 21-tf

CEDAR log siding, cedar bevel and rustic siding, cedar for fencing, exterior cedar doors, cedar shingles, aromatic cedar for chests and closets, now available through White Pine Lumber. Tel. 525-3040. 19-tf

1985 Super Special: House kits, all the building materials for a house 26x42, 3 bedrooms, kitchen, bath, dining and living rooms, 2x6 framing, 6 in. wood, all the exterior vinyl siding, windows and doors, etc., for as low as $12,400. D.N. Racine Inc., Athelstan, P.Q. J0S 1A0. Tel. 514-264-5533 or 3222. 5-tf

INFANT crib, very good condition for sale. New high quality mattress $60. Tel. 527-2046 39-3p

BIRD house, bird feeder and dog house for sale; also good suit, size 40, 149 Dominion St. S. Tel. 525-2411. 39-3p

HEAVY duty fibreglass truck cap, with tailgate and camper door, very good condition. Tel. 874-2811. 39-3p

CHROME kitchen table and 4 chairs. Also GMC 1969 truck with cattle box, as is. Tel. 347-2826. 39-3p

VOYAGEUR airtight stove, used 4 months, $500; also forced-air furnace; 1977 Monte Carlo, in good condition, $800. Tel. 524-2474 after 3:30 p.m. 39-4p

BABY crib, chest, change table, stroller, wooden playpen, car seat. Reasonably priced. Tel. 525-1859 39-3p

BUGGIES, cutters, harness. Apply John Hanley, Main St., Avonmore, Ont. (across from feed store). 40-4p

FRANKLIN stove; four 13-inch radial tires; lady's brown dress boots, size 10, in excellent condition, only worn once; 2 stereo stands. Tel. 528-4780. 40-3p

PLYWOOD super specials, 4'x8' spruce, 3/8'', $9.65; 1/2'', $13.15; 5/8'',$16.25; 5/8'' tongue and groove, $14.95; $19.30 3/4'' tongue and groove, $17.95; aspenite 7/16'', $6.95; 4x4 1/2'', $5.10. Special on paint. Tel. (613) 764-2876. 41-tf

MAGNUS 25 key electric chord organ, $30; small guitar, $15; portable hair dryer with plastic hood, $10; girl's winter coat, size 14, $25. Tel. 527-5393. 40-2p

BARNSBY English saddle 17''; pair size 7 ladies leather riding boots, new; ladies riding jackets, size 12; breeches, bridles and other articles. Tel. (613) 932-6408. 40-3p

GREEN house for sale, 100'x30', all equipped, including 4-ft. fan. Ideal for beginner. Tel. 527-3156 after 5 p.m. 40-3p

TWO exhaust fans 18'' with switch and wiring, for barn or garage. $75 /ea. Tel. 347-2384. 40-2p

TWO Westinghouse dusk-to-dawn Mercury vapour lights. 400 watts with automatic switch, extra bulbs. $75 /ea. Tel. 347-2384. 40-2p

LADIES' fall boots, size 8. Child's fall boots, size 7. Ladies' winter coats, 7/8 length, sizes 7 and 10. Man's coat size 40. Tel. 525-1028. 40-3p

200 gallons of #1 stove oil at 50 cents below regular price. Also Miracle Water Refiner Model AF61. Tel. 525-3806. 40-2p

ARIENS snowblower, new, 10hp, electric start, chains, light, differential lock, 32-inch cut, $1200. Snow shark, 7hp, $350. Manuals. Tel. 527-3058. 41-2p

Marine

MERCURY OUTBOARDS HORS-BORD
Proper maintenance now means a better running rig next spring. Bring your boat motor in today for winterizing
MAC'S MARINA
Hwy. 2 South Lancaster
347-2788

Vehicles for Sale

BUICK LeSabre 1977, needs new transmission, has new brakes, new radiator, new tires, recent battery, exhaust system, make an offer. Tel. 347-2531. 41-1p

1975 Pontiac Laurentian good condition new paint job, new muffler, alternator, gas pump, shocks, brakes, tires, 61 thousand miles, one man owner, asking $2 000 with safety check. Phone 525-3314. 41-3p

HIGHLAND MOTOR SALES
TOYOTA
Come test drive these like new, low mileage cars
AND MAKE AN OFFER
1983 TOYOTA Celica coupe, 5 speed, AM/FM stereo
1983 TOYOTA Tercel, 2-dr. liftback, AM/FM stereo
1983 PLYMOUTH Horizon, 4-dr., auto with radio
1983 FORD LTD. 4-dr., auto., 4-cyl., AM/FM radio
1981 HONDA Accord, 4-dr., auto., air., AM/FM
Check our low price
Handy man as is
SPECIALS
1978 Volks Rabbit
1978 Fairmont, auto., 4-dr.
1977 Honda Civic
1978 Ford Grenada
1979 Ford Futura
HIGHLAND MOTOR SALES
Main St., Maxville
527-2735 or 347-3950

Vehicles for Sale

1982 Honda CM 250 Custom. Ask for Shawn. Tel. 874-2989 (work) or 874-2257 (home) 41-2p

1977 Ford Ltd. 11 with safety, p.s., pb, radio, tape deck, good condition. Tel. Martintown 528-4272. 41-3p

1976 Volkwagon Rabbit with good Michelin tires, rebuilt motor call after 5 p.m. at 527-3156. 41-2p

1975 Buick all equipped, in good shape, 72,000 miles, 1976 Mini Austin. Carmel Sabourin. Tel. 525-1231. 41-2p

FORD-Pinto, 1977 automatic special edition, AM radio, tape deck, one owner -60,000 miles with safety. Week-ends (613) 527-2209 or (514) 366-1870. 41-2p

MERCURY Lynx 1982, hatchback, 4-door, 4 speed, sun roof, very clean, certified, low mileage. Tel. 932-1307. 41-1p

1977 Olds Cutlass Supreme, good condition, $2,200. certified. Tel. 347-7490 after 6 pm 41-1p

1978 Corvette, Silver Anniversary, A-1, 47,000 miles, must be sold. Also electric stove, $150. Tel. 525-3202. 41-2p

1981 Honda Civic with safety check 5-speed, 59,000 km, 4 new tires, good condition. Call after 6 pm at 347-2125. 41-2p

1984 Jeep Cherokee Chief, 1979 Toyota pickup with cap, both low mileage, very good condition. Tel. 525-3762 between 5 and 6 pm 41-2p

1984 Honda Civic CRX am-fm casette, 5-speed. Asking $6,500 or best offer. Tel. 525-4850. 41-1p

1976 Buick Century in good running condition. Tel. 347-2888. 41-2p

1981 Monte Carlo 267 V8, 2 new tires, shocks & complete exhaust no rust, white paint & half vinyl roof. Tel. 525-3397. 41-1p

1980 Honda Accord, 4-door, new paint and brake job, very clean. Selling for $4,200. Tel. 347-7314 after 5 p.m. 39-4p

CHRYSLER Newport 1978, power steering, brakes and windows, AM/FM radio. Tel. 525-3733 or 525-3336. 39-4p

1979 Thunderbird, in good condition, with safety check. Call Robert or Nancy MacDonald, Tel. 525-3471. 39-3p

GLENGARRY FORD - MERCURY MAXVILLE - ONT.
Where You The Customer Are Always No. 1
527-2007 or 538-4518
12 or 24 month Warranty available
1984 PONTIAC Parisienne, 4-dr., auto, p.s. & p.b., radio, 14,000 km.
1983 FORD Escort, 2-dr., liftback, very low miles.
1983 BUICK Century, 4-dr., auto, p.s. & p.b., AM/FM
1981 MERCURY Lynx, 2-dr, 4-speed, radio two-tone
1981 FORD Escort 2-dr, auto., hatchback, radio
1979 MERCURY Cougar, auto., p.s. & p.b
1979 MERCURY Capri, 4-speed, V-6, 2-dr., hatchback
1979 FORD T-Bird, auto., V-8
1979 BUICK Le Sabre, auto., 4-dr., V-8
1978 FAIRMONT, 4-dr., 6 cyl., auto.
1978 FORD FUTURA, 2-dr., auto., 6 cyl., low miles
1978 FORD wagon, loaded
—TRUCKS—
1985 FORD F-150 1/2-ton pick-up
1984 DODGE SOLD 2-ton Ram pick-up, 4-speed.
1981 FORD 1/2-ton pick-up
1981 FORD 3/4 Ton pick-up, auto, 30,000 mi.
MANY ''AS IS'' UNITS
Where You The Customer Are Always No. 1
GLENGARRY FORD - MERCURY MAXVILLE - ONT.

Glengarry HONDA
FALL SPECIALS
1985
HONDA Accord LX, auto., 6,000 km.
3—HONDA Accord EX, demos. Reduced to clear.
1983
HONDA Civic 2-door, 4-speed hatchback
PRICED TO MOVE!
1982
PONTIAC Acadian, 4-door, auto, hatchback, AM/FM radio
TOYOTA TERCEL 2 dr, sedan, auto., AM/FM cassette
3—HONDA Accord LX, AM/FM 5-speeds, super clean, low mileage, 4-dr.,
HONDA Civic, 4 dr., auto., radio with cassette SOLD
1981
CHEV Citation, 2-dr. auto. V-6, radio, hatchback
HONDA Civic, 2-dr, 4-speed, radio
1980
FORD MUSTANG 4-speed,
CHEV Camaro, auto.
1979
CHEV Camaro, 305 cu. in. engine, auto, AM/FM, very clean
TRUCKS
1985 TOYOTA 1/2 ton pick-up, demo.
1984 TOYOTA 1/2 Ton, like new. Budget priced
1982 FORD f-150, 1/2 ton pick-up, 43,000 km. SOLD
Tel. 525-3760

Pets for sale

3 female rabbits for sale, 1 1/2 years old, $5 each. Tel. 527-5771. 41-2p

Poultry-Livestock

HILLTOP Poultry Farms. Tel. 347-2530. 33-tf

BOARD your horse in Maxville. New private stable T.L.C. Call Lynne or Andy. Tel. 527-3146. 38-4p

HEALTHY milking goats for sale; to a good home; Alpine-Saanen Cross, 2-4 years old milkers, 6 months kids. Phone Kerr 874-2293. 39-3c

FOR sale- ''Star Kist'' Hunter Pony (papers pending) 4 year old mare, red roan. Started jumping and trail. Also 'KC'' purebred Jersey bull, yearling. Phone 525-4554. 40-2p

POLLED Hereford cows and calves for sale. Also John Deere drag disc; 3-furrow plough; steel wheel seeder; one-horse trailer in excellent condition. Tel. 678-2180. 40-2p

HORSE boarding. Daily turnout, feed and exercise included. Special care. Large stalls, trailering available. Tel. 525-4554. 40-4p

Vehicles for Sale

1980 Buick Skylark 4 cyl, 2.5 litres, automatic, 4-door. With snowgrips. Good condition. Priced to sell. Tel. 525-4725 41-1p

ROLL bar for Toyota or similar truck, complete with lights, price new $240, asking $120. Tel. 874-2850. 39-3p

TOTALLY certified. 1972 Datsun 510. New paint, no rust, winterized. Ready to go. 57,000 original miles. $1,000 firm. Tel. 874-2308. 40-2p

CAMPEAU Auto Sales
1981 Plymouth 2 dr., auto., p.s. & p.b.
1981 Honda Accord
1980 Honda Civic, 5-speed
1979 Mercury Capri
1979 Chev Monza, 2-dr, auto.
1979 Cadillac Coupe de Ville
1978 Chev Impala, 4 dr., auto., p.s. & p.b., AM/FM radio
1978 Dodge Monaco, 2-dr.
1978 Volks Rabbit, 4-dr., 4-speed, diesel
1978 Ford 1/2 ton pick-up club cab
1977 GMC Jimmy 4x4, auto. SOLD
1977 Ford 1/2 ton Club Cab pick-up
1976 Ford pick-up 3/4 ton
1—Apache 16-ft. camping trailer
Ask About Our USED PARTS
12 or 24 month warranty
Hwy. 34 at Fassifern Rd.

CHEV-OLDS TITLEY ALEXANDRIA, ONT.
1985 Chev Caprice, 4 dr., 15,000 mi., 1 owner, like new
1985 Olds Ciera Brougham 4-dr., SOLD ued,
1984 Chevette SOLD 4 speed, radio
1984 Monte Carlo, bucket seats
1983 Pontiac Grand Lemans Brougham, fully loaded
1983 Pontiac Grand Lemans, 4 dr.
1983 Chev. Cavalier Stationwagon
1983 Chev. Celebrity, 2-dr. mint condition, 30,000 mi.
1983 Pontiac J-2000, 2-dr., 4-speed
1982 Toyota Starlet, 4 cyl., 4-speed, 2-dr., 38,000 mi.
1980 Chev Malibu, 2-dr.
1980 Pontiac Grand Prix
1981 Chevelle Malibu Classic, bucket seats, mint.
1981 Olds Delta wagon
1981 Buick SOLD ry Limited 4-dr., auto.
1980 Mercury Marquis, 4-dr., auto. p.s. & p.b.
1980 Monte Carlo, bucket seats, auto p.s. & p.b.
1980 Chev Camaro
1980 Chev Citation, 4-dr. as is $1,500.
1980 Ford Fairmont, 4-dr, p.s. & p.b., special $2,499, 1 year warranty
1979 Olds Cutlass Supreme Brougham, 2 dr., black
1979 Olds Cutlass, 4 dr., V-6, 30,000 mi., mint.
1979 Chev Camaro, V-8, 4-speed, 42,000 mi., $3,975.
1979 Chev Impala, 2 dr. mint.
1979 Ford Pinto, 4 cyl., auto, mint., 37,000 miles
1978 Chevette, 2 dr., auto.
1978 Chrysler Cordoba, $975 or best offer
1978 Cutlass Supreme, $1,575.
1978 Fo SOLD rmont, auto.
1977 Firebird SOLD -speed, mint cond., 68,00 SOLD les
1977 Dodge 2 dr., auto. p.s. & p.b.
1977 T-Bird, 302, auto., $1,000
TRUCKS
1985 Chev Van, 8 passenger, fully equipped
1979 Ford 1/2 ton pick-up wtih cap.
1979 Ford 1/2-ton pick-up with cap, 47,000 km.
1978 Dodge Van, only Special $950
1975 Ford pick-up
OTHER VEHICLES TO CHOOSE FROM
WE BUY CARS AND TRUCKS FOR CASH
CHEV-OLDS TITLEY ALEXANDRIA, ONT.
Formerly Glengarry Motor Sales Ltd.
525-1480 or 347-2436
525-3035
(used car lot)

Poultry-Livestock

WANTED to buy—beef stockers, 400 lbs & up. Tel. 874-2589. 41-4p

FULL-blood and purebred Simmental bulls for sale. Also half-Simmental half-Hereford bulls for sale. Tel. 528-4238. 40-2p

RINGNECK and silver pheasants, bronze turkeys, white Polish chickens. Lancaster Park. Tel. 347-3452. 41-2c

BAY Mare: 14.2 hands; 15 years old, gentle, schooled English and Western, coggins tested. Reasonable to good home. Tel. 527-3351. 41-3p

TWO close-up first calf reg. Holsteins, good size, dark color, free-listed, Gordon MacLeod, Dunvegan. Tel. 527-5270. 41-1p

TWO year old bay gelding, 14 hands, green broke, nice disposition. Guaranteed sound. $700 or best offer. Tel. Therese at 347-3270. 41-3p

HORSE boarding, newly-built roomy box and standing stalls, professional and personal care, outdoor ring, miles of trails. Tel. 347-3270. 41-3p

Farm Produce

HONEY for sale, pure and natural clover, goldenrod and buckwheat honey, $1 per lb. In your container or we supply. Available at Pleasant Corners, Vankleek Hill, Ontario. Monique and Lothar Pettkus. Tel. 1-613-678-2496. 37-tf

CEDAR fence posts; also 4''x4''x8 ft. cedar posts and stove wood for sale. Tel. 525-3305. 37-8p

12 CORDS maple stove wood, 13-14''. Call Rene Brisbois, Ste. Anne De Prescott, R.R.1, K0B 1M0 39-3p

DRY hardwood for sale. Frei Ludwig, Maxville. Tel. 527-3149. 39-3p

WANTED: dry firewood or semi-dry wood, large or small quantities; white beech or soft maple is acceptable. Tel. 1-514-269-2375. 39-4p

ALFALFA hay for sale. Tel. 528-4404. 39-4p

CHOICE quality ground feed, oats, barley, shelled corn and wheat mixed. For milk or meat, it can't be beat. $8 per hundred lbs. or $7.04 per 40 kg. bag. For dairy, beef, goats or poultry. In your bags. George Crites, Maxville, 527-5393. 40-5p

WOOD for sale: hard maple and beech, 15 to 18 inches. Also 30-foot stainless steel chimney. Tel. 525-1028. 40-2p

PUMPKINS for sale 50 cents each. Tel. 874-2992. 40-3p

DRY mixed hardwood $35 per cord delivered in Alexandria area. Fern Latreille phone 525-3026. 41-2p

GOOD maple hardwood for sale 16'' to 18''. Tel. 678-3803 or 524-2474. 41-2p

10 cords of maple stove wood, approx. 15''; also, elm stove wood. Tel. 874-2589. 41-1p

MIXED wood for sale $38 a cord delivered. Tel. 874-2531. 41-2p

They Said Our Seed
Wasn't Good
They Said We Weren't
Coming Back
YOU'VE GROWN
OUR GOOD SEED
We Are Coming Back!
NORCAN SEEDS INC.
204-372-6552
Ask for Matt or Nate
40-3c



Apples For Sale
McIntosh
Cortland
Russet & Empire
Fresh apple juice
Fritz Muller
Ste. Justine Orchard
3311 4th Rang
Ste. Justine de Newton
Quebec
1 km west of Rte 325
Tel. (514) 764-3440 40-2p



Freshly picked APPLES
Unpasteurized honey
jams, jellies and pickles
Excellent selection of shrubs, trees and evergreens for planting now
Nutrite Fall Fertilizer plus Weed Killer
covers 4,000 sq. ft. of lawn
For just $11.95
OCTOBER HOURS
10 a.m.- 6 p.m. Weekdays
10 a.m. - 5 p.m.
Saturdays and Sundays
MARLIN ORCHARDS GARDEN CENTRE
Highway # 2
2 km. west of Summerstown Rd.
Tel.: 931-1213
40-tf

CLASSIFIEDS GET RESULTS!

Real Estate

Real Estate

ROYAL LEPAGE

Real Estate Services Ltd Realtor

9th Road West, Green Valley, Ontario K0C 1L0

1-613-525-4163

Real Estate Services Ltd., Realtor

9th Road West, Green Valley, Ontario K0C 1L0

1-613-525-4163

Robert Poirier 525-4163 | Cathy Claude 525-3047 | Ray Lalonde 527-2660

INCOME PROPERTIES

DUPLEX: One upstairs apartment, one downstairs, located in quiet area in Alexandria. Priced to sell. Call Cathy today for showing 525-3047. M.L.S.

DUPLEX: Bungalow type duplex on large lot 85' x 199', close to Alexandria, live in one 3-bedroom apartment and rent out a 2-bedroom unit for extra income. Only $35,000. M.L.S. Call Cathy at 525-3047

TRIPLEX: A lovely home to live in, with above-ground pool, large well landscaped lot, paved private drive, family room fireplace, 2-bathrooms with attached duplex to help with mortgage payments. M.L.S. For appointment call Bob at 525-4163 or Cathy at 525-3047.

EIGHT UNIT APARTMENT: 4 three bedrooms, 4 two bedrooms, has large 8' unfinished basement and very stable tenants. Call today for further information. M.L.S.

COMMERCIAL AND INVESTMENT: Why not have your own business? We have many to choose from, Restaurant, Hotel, Corner Store, Feed Mill, Garage, and Vacant Industrial Building.

FOR SALE OR RENT: 3-bedroom home located in Alexandria area, has full unfinished basement. Also has large insulated garage 38' x 60' with 14' x 12' overhead door. Call today. For further information call Cathy at 525-3047. M.L.S.

MLS Century 21 realtor

ALGUIRE & BROWNELL REAL ESTATE LTD.

904 TOLLGATE ROAD

933-5154

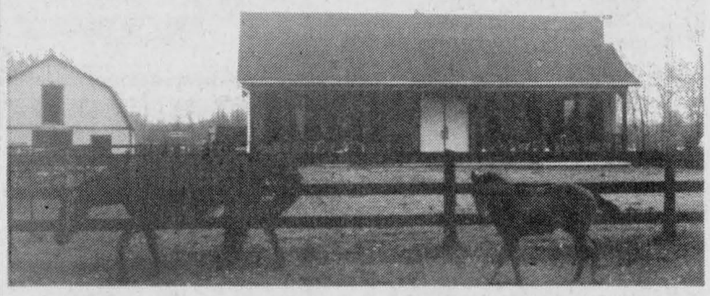

HORSE LOVERS: Eye appealing high ranch bungalow with modern horse barn, fenced riding areas and 2 training paddocks on over 9 acres fronting on the Raisin River. The perfect set-up $118,000. M.L.S. 2538

APPLE HILL, large comfortable, 3-bedroom house, 1 1/2 bathrooms, 2 lovely enclosed sunporches, large country kitchen, dining room and more including barn. Excellent value $35,000. M.L.S. 2426.

WILLIAMSTOWN: Village lot with one room log cabin and garage, asking $14,000. M.L.S.

LANCASTER VILLAGE: Century brick house with original trim, main floor family room, 2-bathrooms, 4-bedrooms, beautifully landscaped serviced lot. M.L.S. 2491.

CONCESSION III Lancaster, 3 acre lot, steel building with underground hydro and dug well, on paved road. M.L.S. 2511.

NORTH OF MARTINTOWN the 10 acre hobby farm you're looking for. Totally modernized 3-bedroom home, huge country kitchen, a must to see! Price low 70's. M.L.S.

Orval Brownell	Broker	Blain Markell	537-2220
Irene Alguire	933-4337	Jill Hodgins	932-6059
Marjet Rogers	347-3516	Maurice Parisien	931-1823
Marion Hebert	938-7712	George Williamson	932-5772
Bernard Macdonald	933-7652	Yvette Villeneuve	932-3483
William J. Boyer	933-4986	Yvon Beauregard	938-8945
Iris Smardon	931-2647	Keith Acres	537-2105
		Mary Conway	347-3983

R. VANDER HAEGHE

Real Estate & Mortgage Broker

VANDER HAEGHE realtor

181 Main St. North **Tel. 525-1642**

Thinking of Buying, Selling or Trading?
TELL US ABOUT IT
We Might Have a Better Idea!

ALEXANDRIA
CHECK THESE FEATURES
1.-12 year-old bungalow
2.-Has 3 bedrooms
3.-A large master bedroom
4.-Dining area with patio doors
5.-New sundeck
6.-Full basement
7.-New paved driveway
8.-Freshly painted interior
9.-Available now.
10.-Price only $59,900.
11.-Have a good look at it today!

ALEXANDRIA
EXTRA—EXTRA—EXTRA! Learn all about this unique 5 bedroom home with kitchen, dining room, living room, family room, finished attic, fireplace, a full deep basement and possibly the largest and most beautiful verandah in town. $82,500. *(Are you looking for a spacious home?)*

ALEXANDRIA
LAKE VIEW
WHAT A THRILLING SIGHT! A beautiful lake where you can swim, boat, ski, fish and skate. We have possibly the only building lot in town that almost touches the town lake $21,900. *(Plan ahead! Buy now! Build later!)*

ALEXANDRIA
COMMERCIAL zoning, large 2-storey brick home with lot 66x140 feet fronting on **MAIN STREET** $68,500.

ALEXANDRIA AREA
RIVER rolling, picturesque, paved road frontage only 1 1/4 mile from town, your choice; 16 acres, 18 acres and 19 acres only $26,500.

ALEXANDRIA AREA
THE MOSTEST FOR THE HOSTESS—this gracious home has been planned to make family entertaining easy; has 2 fireplaces; 2 balconies; partly finished basement; solid oak cupboards; built-in stove and oven; 3 bedrooms; kitchen; dining area; dining room; living room; family room and beautiful landscaping $109,500. M.L.S.

ALEXANDRIA AREA
WE HAVE A BUSINESS OPPORTUNITY in the $100,000 range. We've got a business opportunity for you if you are interested in a business in the $100,000. range. Give me a call.

ALEXANDRIA AREA
THIS FARM IS FOR FARMING! If you are seriously interested in farming. This farm is for you. Has close to 100 acres all workable with renovated 2 storey 4-bedroom home, barn with barn cleaner and insulated garage. with high ceilings. $82,500. M.L.S.

ST. RAPHAELS AREA
16 ACRES part cleared, part bush, *(rolling)* $17,500. M.L.S.

IF YOU are making an
—AUCTION SALE
—YARD SALE
—GARAGE SALE
We will gladly provide you with free signs.

Real Estate

McLAREN
REAL ESTATE
MUST SELL QUICKLY

Remodelled 3-bedroom farmhouse, 2 complete baths, electric heat, 138 acres, mostly bush. Good future potential. Fronts on 2 roads. Located west of Martintown.

933-3316

41-2c

IN PARK: First of Kenyon, 14' x 64', 2-bedroom, electric heating, 2-bathrooms. Ready for occupancy.
SET UP ON its own lot near Brown House, 14' x 60', electric heating. Ready for occupancy.
ON DOMINION STREET, Alexandria, 3-bedroom, electric heating. Ready for occupancy.

REAL'S **MOBILE HOME CENTRE LTD.**

Highway 34, Green Valley **Tel. 525-1555**

MLS Century 21 realtor

CHAPEL ROAD
Contemporary classic, two year old Viceroy cedar home; 1,600 sq. ft., super energy efficient, secluded 4.5 acre lot. Asking $89,900.

MARTINTOWN
General store, over 7,000 sq. ft. including 3-bedroom apartment. Excellent country business. Owner retiring.

LOTS
Glendale subdivision, great building lot $11,500.

ST. ANDREWS
5.5 acres, high and dry mostly bush, surveyed. $13,000.

LUNENBURG
2 acres, $5,000. or 4 acres $10,000.

HOBBY FARMS
One mile from Cornwall, 45 acres, 6 acres frontage, gorgeous home professionally renovated.

ST. ANDREWS
95 acres, 50 clear and fenced 45 bush, four bedroom house. $70,000. Ideal for horses, good barns, 50 acres, four bedroom bungalow.

Maintenance free, 7 year old bungalow, beautiful lot $65,000.

LUNENBURG
Renovated country home, 6.3 acres, surveyed. Vendor will hold a mortgage.



For information on these or any other local listings please call CARSON CHISHOLM 937-0201, representing Century 21—Carrier-Pedersen

41-4c

Real Estate

NEW listing, Maxville, investment property, duplex, $45,000. For further information call Lise Leroux, 938-0554, representing Century 21 Carriere-Pedersen Realty, 938-2747.38-4c

NEW listing, Apple Hill, residence plus general store, $85,000. For further details call Lise Leroux, 938-0554, representing Century 21 Carriere-Pedersen Realty, 938-2747. 38-4c

SUMMER cottage for sale, 3 bedrooms, hot water, porch, on Loch Garry. Tel. 514-748-7061. 39-4p

LOT for sale, 70'x 132', Elgin St. East, Alexandria. Cash or will accept trade-ins. Tel. 525-3614.

HOUSE for sale, all furniture, tractor and machinery for gardening and snow blower. 4th Conc. Kenyon, 1 mile west of Greenfield Village. 40-4p

APPROXIMATELY 140 acres of cleared land for rent for cash crops. Tel. 874-2796. 41-1p

TWO, 2-bedroom apartments, one upstairs, one downstairs $290. Available Nov. 1 or Dec. 1. Tel. 525-1955. 41-tf

SERVICED lot in Alexandria priced for immediate sale. Call 525-3202. 41-2p

ALEXANDRIA bungalow, 3 bedrooms, revenue basement apartment, carport with enclosed area, central location, many mature trees, private sale, price reduced, come see this revenue producing home, make an offer discuss price and terms, tel. 525-3571 after 5 p.m. 40-2p

For Sale or To Let

TO RENT: 4-bedroom hilltop farm house, double garage, orchard, TV tower and aerial, lovely setting. Tel. 527-5752. 39-3p

FOR sale or rent—4-bedroom home, large garage, workshop, village of Monkland. Immediate occupancy. Tel. 346-2176 or 527-2983. 40-3p

Real Estate

POMPANO Beach, Fla. One bedroom, one bath waterfront apartment, pool, 5 minutes from ocean. $47,500. U.S. Phone 347-3661. 40-3p

BUILD your new home on 50 acres of young bush land located near Laggan. Only $15,000. Tel. 632-8563, Re-Max/Carillon Realty, rep. Alice Anderson. 41-2c

R. Vaillancourt

REAL ESTATE - IMMEUBLES

TEL. 613-525-3419 • ALEXANDRIA, ONT.

ALEXANDRIA town, very centrally located, fully renovated 1 1/2 storey 3-bedroom well renovated home, 2-baths, modern kitchen, dining area, living room, and much more. All located on spacious well landscaped lot (66 x 132) M.L.S. VERY REASONABLE PRICED. IMMEDIATE POSSESSION.

BRAND NEW ALEXANDRIA 1 full 2-storey 3-bedroom brick home, large kitchen, formal dining room, living room, 3 baths, full basement and much more. IMMEDIATE POSSESSION. M.L.S.

GREEN VALLEY village, IDEAL STARTER HOME, 1 1/2 storey 3-bedroom frame home, spacious kitchen, living room, new wiring, heating and much more. All located on extra spacious lot (172 x 272) with large 1 1/2 storey storage shed. SACRIFICE PRICE. M.L.S. IDEAL HIGHWAY LOCATION.

GREEN VALLEY village, executive VICTORIAN STYLE 4-bedroom brick home, maintenance free exterior, large lot well landscaped, swimming pool, 2 heating systems, extra spacious kitchen, formal living room, dining room, family room, and much more. CALL TODAY excl.

ALEXANDRIA town, extra clean 3-bedroom brick home wiht professionally finished basement includes 4th bedroom, rec-room with bar, laundry room and much more. LOWEST PRICED BUNGALOW IN TOWN. M.L.S.

ALEXANDRIA town, SACRIFICE PRICE on this 1 1/2 storey well maintained home, good size lot and detached workshop. PRICED ONLY IN THE $30's. M.L.S.

ALEXANDRIA town, executive 3-bedroom bungalow, spacious modern kitchen with lots of extras, formal living room, family room, dining area, 3 baths, laundry room and much more including partly finished basement, attached garage and double driveway. MAKE US AN OFFER. excl.

LOOKING FOR A BUILDING SITE? HAS TO BE SOLD THIS WEEK. high 150' x 300' paved road frontage, driveway installed, all cedar treed. READY TO BUILD. UNBELEIVABLY PRICED excl.

FOR THE HOBBY FARMER: over 70 rolling acres, good bush, pond, pasture, 1 1/2 storey 3-bedroom log home, all conveniences, barns, shed and much more. M.L.S.

E. Vaillancourt 525-3641 | Rene Jeaurond 525-3202
C. Wylie 674-2019 | R. Vaillancourt 525-3419

OFFICE 525-3419

MacMillan and Howes Real Estate Ltd.

THE ACTION TEAM

D.A. MacMillan 931-1198
Ewen McLeod 525-2479
Jo-ann Trottier 525-2010
Anne Emory 938-0656

Cornwall Office 933-6524

Alexandria Office 525-3039

Howard Broten 525-4597
Amy Ward 347-2858
Denis Carr 932-7239
Carol Fortier 933-2080
Hugh Allan McDonald 525-2844



MAKE US AN OFFER owner must sell 3-bedroom 1 1/2 storey home, good location between Martintown and Apple Hill. Asking $29,500. M.L.S.



SOME TREES GROW QUICKLY so why not view this 3-bedroom bungalow on 5 acres south of Williamstown? Only $52,500. M.L.S.



AFFORDABLE 4-bedroom home in Williamstown. Make an offer. Asking $32,000. M.L.S.

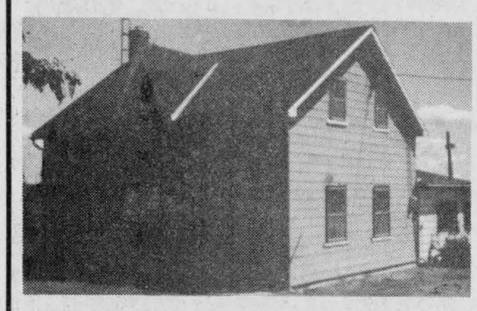

7 ROOM COUNTRY HILL TOP HOME on 2 1/2 partially treed acres, beautiful view. Make an offer. $50,000. M.L.S.

$21,500. for a 107.45 ft.x209.92 ft. corner lot in the MacLeod subdivision south of Alexandria.

REDUCED to $69,500. for a maintenance free Canadiana style bungalow with carport 3-bedrooms, main floor laundry room, finished basement with wood stove, paved driveway, large village lot. M.L.S.

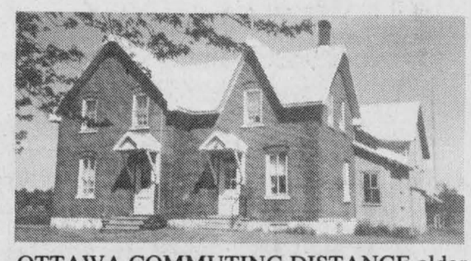

OTTAWA COMMUTING DISTANCE older 2 storey brick home minutes from Hwy. 417 via Hwy. 138. Set on a nicely landscaped country lot. M.L.S.



GREAT 3 OR 4 BEDROOM HOME with new kitchen, livingroom and dining room, almost completely renovated. Detached shed. Located in a good location at the edge of Moose Creek. M.L.S.



YOURS TO ENJOY "A" FRAME cottage on 11 acres of heavily treed high land. Great for fall and winter sports. M.L.S.

SCENIC? SCENIC, PRIVATE? and LOG: 5-bedroom log home with good barn and new garage-workshop. All situated on 150 acres of good scenic rolling land. Call today. M.L.S.

MUST BE SOLD: building lot with mature trees in small hamlet. Asking $7,500. M.L.S.

EXCELLENT CASH CROP FARM in southern Lancaster Township. 230 acres of silt-loam soil, 135 acres systematically tiled, 3 steel grain bins, corn dryer and 45 ft.x100ft. steel clad shed. M.L.S.

2 STOREY 8-ROOM HOME with modern conveniences on 80 acre hobby farm with barn, workshop machine shed and garage. Well maintained. Asking $98,500. M.L.S.



MAXVILLE HOME 3 bedroom brick home on a large lot. Price reduced to $39,900. M.L.S.



ONLY $69,900. for this extra large home just north of Alexandria on 1 acre lot with a beautiful southern view. Must be seen. Excl.

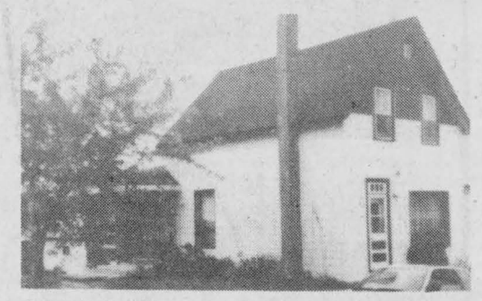

3-BEDROOM 1 1/2 storey home in Greenfield with newer brick addition and utility shed. Priced to sell under $40,000. Call for details. M.L.S.



SMALL HOBBY FARM 2-bedroom home, barn equipped for horses, circular riding paddock and good water supply. $50,400. M.L.S.

FOR ONLY $25,000., 55 acres cultivated land with some pasture and bush, fronting on paved road near Williamstown. M.L.S.

INCOME PROPERTY live in one, rent the other unit, over 1000 sq. ft. each. Low downpayment. Asking $32,000. M.L.S.

Real Estate

We Care 1st 116 Main St. East SEGUIN REALTY LTD. REALTOR 632-2513 (if busy dial 632-1032) (next to Bank of Nova Scotia) Hawkesbury, Ont



BEAUTIFUL BRICK home with character located south of Carillon Park in St. Eugene Village. Includes 4-bedrooms, beautiful hardwood floors, formal dining room, oak kitchen cupboards, in-ground pool. For only $64,000. M.L.S. Marie-Ange Lacelle

For Sale To Let

3-bedroom country home to rent north of Maxville, close to highway. Immediate occupancy. Tel. 527-5331. 41-1c

FOR rent new luxury 2-bedroom apartment with washer-dryer connections, patio door & deck $400 range, 3-bedroom bungalow with patio doors & deck $545 mon., bachelor with fridge & stove $195 mon. Tel. 525-1642. 41-2c

3-BEDROOM HOME with basement located on Main Street South, Alexandria. Zoned commercial, ideal for family or business. 525-3733 (after 6 p.m.) 41-2c

Real Estate

Apartments

2-bedroom apartment, available Oct. 1, 1985, central location. Tel. 525-4131. 39-tf

For Sale or To Let

FOR rent 3-bedroom bungalow, 10 minutes east of Alexandria. Tel. 874-2186. 41-1p

Commercial Property *FOR RENT* 58 Main St., South Good for office or store Apply to: Norman Laperle Tel. 613-525-3614 34-tf

Real Estate

Apartments

BELLEVUE Apartments: 2-bedroom apartments including parking, 2 TV outlets, garbage removal, stove and fridge, rugs, intercom system, storage area. (You pay water and electricity.) Tel. 525-2417 or 525-2718. 30-tf

2-bedroom apartments available September 1, first month rent free. 88 St. Paul Street, Alexandria. Tel. 525-3668. 35-tf

TWO, 2-bedroom apartments, one upstairs, one downstairs. Available Nov. 1 or Dec.1. Tel. 525-1955. 40-tf

2-bedroom apartment, living room, dining room and kitchen, $325/month, in Maxville. Adults. Tel. 527-2843. 40-2p

LARGE 3-bedroom apartment in Glen Robertson. Available November 1. Tel. 525-3647 or 525-4835. 41-2p

2-bedroom apartment for rent in Lancaster Village, available immediately. Tel. 347-2363 or 347-3180. 41-1p

AVAILABLE immediately—one-bedroom apartment. Private entrance, completely furnished, $275 monthly. Tel. 347-2535. 41-1p

Real Estate

Rooms - Boarders

CLEAN furnished room for rent close to schools and factories. In Alexandria. References required. Tel. 525-3956. 39-4p

ROOM for rent, furnished room, central location, utilities paid, quiet person only, available immediately, call 932-7680 or apply at 4 Ottawa Street. 41-2p

Farm Machinery

WOODSPLITTERS for rent. David Geddes, Green Valley, Tel. 525-3861. 35-10p

FEED mixer-grinder and 120-bushel John Deere manure spreader for sale. Tel. 525-2721. 38-6p

JOHN DEERE 34 forage harvester, brand new pick-up chains, John Deere two-row plate-type corn planter, will accept 8 or 10 ton wagon under-carriage on part trade. Tel. 538-2320. 40-2p

Farm Machinery

CLEAR view tractor cab; tractor chains; quantity of cedar wood. Tel. 525-1447. 41-1p

1-round corn crib. Tel. 525-2287. 41-3p

STOCKLAND 3 p.h. tactor scraper. Apply to Bill MacGillivray, Dalkeith. Phone 525-3739. 41-1p

INT. manure spreader 250 bashels, tandem wheel, hydraulic endgate. Lionel Dore, Moose Creek 538-2556. 41-1p

135 Massey Diesel, 5 foot brush cutter, 8 foot disc, 3 furrow plough, all 3 point hitch. Tel. 538-2485. 41-3p

PLOW for sale, 535 Cockshutt, 4 furrow, hydraulic reset, semi mount. Asking $2,500. Tel. 347-2634 evenings. 41-1c

ALLIS Chalmers pull type combine 6 ft., good working condition, special for small seed. New Idea 314 sheller unit. Tel. 347-3370. 41-3p

SAUVE REAL ESTATE LTD.

Real Estate Broker *In Glengarry Since 1962* **39 Main St. North (613) 525-2940**



Ranald J. MacDonald
27 Park St.
Alexandria, Ont.
(613) 525-2406

ALEXANDRIA HOME: 2-storey, 2-bedroom home situated on Main Street South for $27,500. M.L.S.
95 ACRES. Good building site with barn $44,000. M.L.S.
35 ACRES OF LAND with 1,175 feet on Lake St. Francis. Part of Secondary Plan, Township of Lancaster. Great future for development. $125,000. M.L.S.
1st OF KENYON: 15 acres. Open to offers. Owner must sell.
THINKING OF A new home? Why not give me a call and discuss down payments, mortgages and interest, for a home built just for you.
1 ACRE LOT, Lochiel Road, $9,500. M.L.S.



HOBBY FARM NEAR ST. ANDREWS $49,800 and you've got a good 83 acre hobby farm in a location within 8 miles of Cornwall. The home is much better than you would expect for this price. It also includes a barn and the taxes are only $475. Give me, Herb Schwartz, a call right away on this one. M.L.S.
I LIVE NEAR AVONMORE. Being located in the centre of Roxborough Township, I have a variety of properties available in and near Avonmore, Moose Creek, Monkland, Newington, St. Andrews, Ingleside and other surrounding areas. Contact me for immediate service.



Andre Menard
Green Valley
(613) 525-3307

NEW HOME BUILT in 1983, situated at Laggan. A beautiful, high 1/2 acre lot. 3-bedrooms, living room, dining room. Kitchen is ultra modern with built-in dishwasher, stove and counter top stove. All for $53,500. M.L.S. Call Andre Menard at 525-3307.

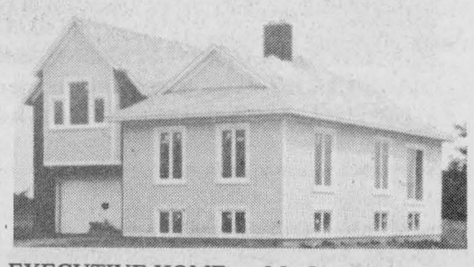

EXECUTIVE HOME on MacLeod Crescent, features full kitchen plus kitchenette, formal dining room, living room with fireplace, plus the most advanced in energy efficiency. Priced at $113,500. M.L.S. Call Andre Menard at 525-3307



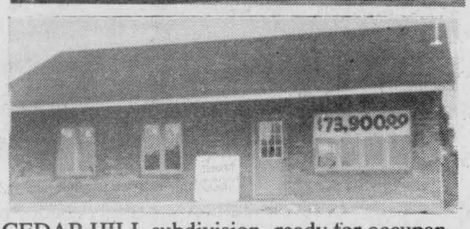

CEDAR HILL subdivision, ready for occupancy. 3-bedrooms, brick and vinyl exterior. New 1st mortgage available. Priced at $73,900. Call Andre Menard at 525-3307.

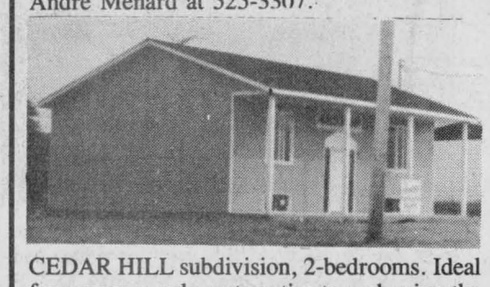

CEDAR HILL subdivision, 2-bedrooms. Ideal for young couple or to retire to and enjoy the comforts of a brand new home. Don't miss this one! Call Andre Menard at 525-3307.
OLDER BRICK HOME on Main Street. Could be rented or bought. Owner will also rent with option to buy. Call Andre Menard at 525-3307. M.L.S.



Germain Glaude
19 Kenyon St. E.
Alexandria, Ont.
(613) 525-4140

NORTH OF 401, BAINSVILLE. New property, 2-bedroom bungalow. 2 acres of well landscaped land with trees and lake with different types of fish. New one-car garage. $49,900.





2 MILES NORTH of Bainsville. Completely renovated 3-bedroom home. Living room is 27 1/2 by 18 feet. Well priced at $39,900.

5 miles West from Alexandria, 236 beautiful rolling acres of land of which 80 acres is under Woodlot Development Program with hybrid poplars and other. Also 21 1/2 acres with Norway Spruce planted and the balance is workable land and other bush. Home has been completely well renovated, 1,840 sq. ft.. Good outbuildings and well landscaped. M.L.S.
GOOD HOME with extra apartment in basement. Located in Alexandria at 58 Gauthier Street. $69,900. M.L.S.
I HAVE SOME LARGE acreage of cash crop land in different areas, as well as complete dairy farms.

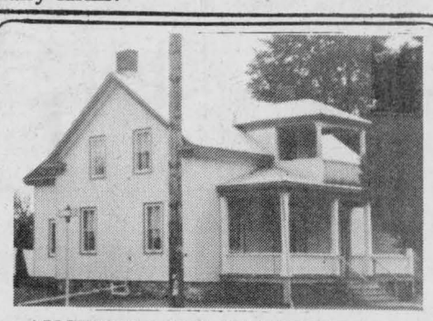

AUCTION SALE OF FURNITURE
SATURDAY IN LANCASTER
If this fine home has not been sold by Saturday, you may also come and visit it for your family. It has a large corner lot of 104 feet by 208 feet which could be subdivided into 2 or 3 parcels. Beautiful antique interior, natural varnished floors, circular staircase, formal dining room. Perfect family home. Auction starts at 12:30, Saturday October 12th. Antique furniture and multiple other articles. Located on Main Street Lancaster, North of CNR and in front of the new Rozon Insurance building.



Bill Werely
525-2052

WESTLEY'S POINT year-round insulated home, perfect for your summer and winter pleasure. Access to the Lake through Westley's Creek. Call me to see it. M.L.S.
LIKE TO FISH, BOAT OR CANOE? This home is on Raisin River with access to Lake St. Francis, 3-bedrooms, attached garage, lot 100 x 200 feet. $53,800. M.L.S.



André Brunet
(613) 347-3014

25 ACRE CAMPING area with two-bedroom home, in-ground pool and spring-fed pond. $89,000. M.L.S.
100 ACRE HOBBY farm, 2-storey home, barn. $69,900. M.L.S.
DUNVEGAN, residential lot. Make an offer. M.L.S.
PERFECT HOBBY farm, 60 acres, pond and new barn. Beautiful 2-storey home $129,000. or will trade for home in or close to Alexandria. Exclusive.
URGENT NEED for apartment buildings and duplexes. Please give me a call.



Maurice Sauve
Real Estate Broker
931-2953
Evenings

ONLY 4 LOTS LEFT in the 6 lot development at the Southend of Alexandria. There's one beautiful lot left on Hwy. 34. The 3 lots on Main Street are low priced at $17,500. but they won't be available long. All fully serviced. Don't delay, buy it today. M.L.S.
McCRIMMON'S CORNER only $10,800., big 4 acre building lot, fertile garden soil, you may need this lot in the future. M.L.S.
ALEXANDRIA LOT $11,800 Big half acre lot on East Boundary Road, 173 feet by 133 feet, surveyed, room for your trucks and sheds apart from your home. Call Maurice. M.L.S.

MOOSE, RABBITS, PARTRIDGE—Sensational bungalow with planned spacious rooms, enjoyable to live in. The owners put their heart into the landscaping. There are 44 acres and it's all fairly large trees of all types, creek at back, high land, on paved road. New large insulated garage. Being near the Alfred Moose Preserve, there is a moose trail going through the gate and near the garage and moose are often seen walking by. Retirement haven, $110,000. M.L.S.

WHAT A DAIRY FARM! I have a dairy farm that is your deal of a lifetime! It's got 250 acres, excellent barns and silos, cattle, interesting quota and well-kept machinery. Priced at $400,000 for a quick autumn sale. Call Maurice today on this one.



Larry Meaney
Box 173, R.R. 1
Williamstown, Ont.
(613) 347-2746

1. Attractive 2-bedroom home just North of Alexandria on Hwy. 34. Asking $39,500. M.L.S.
2. Large 4-bedroom home in 'move-in condition' on 30 acres near the Quebec Border. Good barn. Fruit trees. Nicely landscaped. Asking $78,000. M.L.S.
3. 100 acres bare farm on County Road #17 between Lancaster and Williamstown. Asking $89,000. M.L.S.
4. Good acreage just East of Martintown with barn and approved septic. M.L.S.
5. Building lot on Glen Roy Road just North of Hwy. 18. Developed area. M.L.S. Asking $12,500.
6. Price reduced on Log Cabin Home located near Quebec Border on 60 acres with good barn and many improvements. Asking $79,000. M.L.S.
7. 50 acres at a bargain price of $19,500. North of Avonmore. M.L.S.
8. Large bungalow with maintenance-free exterior in 'move-in' condition with insulated and heated workshop-garage. Asking $53,500. M.LS.





Ernst Sauer
RR1 Alexandria, Ont.
(613) 525-2413

JUST CAME ON THE MARKET: 108 acres of good land with a very good home and many other good outbuildings including a large barn. Excellent location on Highway #34, 1km South of the Brown House. M.L.S.



ALSO, BEAUTIFUL, large bungalow on 13 acres bush property. 2 km. North of Glen Robertson on County Road #23. Must be seen to be appreciated.
For more information about these two and many other properties including complete farms, investment properties and businesses, call ERNIE SAUER at 525-2413 or 525-2940 and don't forget to ask for me by name.



AUTHORIZED DEALER
MAXVILLE
Farm Machinery Ltd.
USED MACHINERY
1—N.H 488 Haybine
1—Massey 36 Swather
1—N.H. 270 Baler
1—Massey 128 Baler
1—N.H. 273 Baler
1—Kools blower
1—J.D. Blower
1—N.H. 340 Grinder Mixer
1—Owatona Grinder Mixer
1—I.H. 350 Harvester
1—N.H. 707 Harvester
1—N.H 717 Harvester
1—J.D. 34 Harvester
1—Massey Harvester
1—Dion Harvester
1—N.H. Forage Wagon
1—Dion Forage Wagon
1—Turnco Forage Wagon
1—550 DT Universal tractor
1—J.D. 710 Tractor
1—Massey Pony Tractor
1—I.H. W6 diesel
1—13 ft. Kraus disc.
1—KV 3-14'' auto reset
1—Ford 3-14, plow
1—Massey 43 - 4-14''
1—Kverneland 4-14
1—Case 3-12 plow
1—Massey #74, 4 furrow
1—Konskilde 4 furrow 'S/M'
1—I.H. 530 Spreader
1—I.H. 550 Spreader
1—N.H. 327 Spreader
1—N.H. 328 Spreader
1—N.H. 516 Spreader
2—N.H. 519 Spreader

DION MACHINERY
SALES SERVICE PARTS
Highland Rd., Maxville
527-2834

GARRY SMITH JOHN DEERE
Sales & Service (Maxville) Ltd

USED TRACTORS
2—CASE 970 with cab
1—JD 4440
1—JD 3130
1—JD 2350 with cab and loader
1—JD 2130
1—JD 1830
1—I.H. 684
I—I.H. 784
1—520 Belarus

Used Tractors
INTEREST FREE
up to Oct. 1/86

MISCELLANEOUS
1—New Idea 2-row picker/sheller
1—Calsa 500 gal. sprayer
1—JD 6600 Combine
1—JD 643 Corn Head
1—JD 18x7 Grain Drill
2—IH 16x7 Grain Drill
1—MF 26x6 Grain Drill
1—Kongskilde 11 ft. Cultivator
1—Kovar 18 ft. Pony Cart Harrow
2—Kovar 15 ft. Pony Cart Harrow
1—JD 34 Harvester
1—JD 35 Harvester
1—JD 1209 mower/conditioner
1—JD 7000 6 row planter
1—Kelly 3 pth. backhoe

LARGE ASSORTMENT OF PLOWS

1—JD 726 W/B snowblower
1—JD 116 Lawn Tractor w/46'' mower
1—JD 400 L&G Tractor w/loader

Check Us Out for TERRIFIC DEALS and INTEREST FREE FINANCING on Most New John Deere Equipment

GARRY SMITH JOHN DEERE
Sales & Service (Maxville) Ltd.
Maxville, Ont. 527-2152

MENARD FARM SUPPLIES LTD

MF Massey Ferguson

NEW TRACTORS
9.9% FINANCING
PLUS BIG DISCOUNTS

USED TRACTORS
1—M.F. 285
1—M.F. 1085 with cab.
1—Ford 3000.
1—I.H. 384 with loader, only 265 hrs.
1—Ferguson Tractor with new blade and chains
1—M.F. 1650 lawn tractor
1—Case 10 h.p. lawn tractor with mower, blower and front blade

USED MACHINERY
2—Used balers
1—M.F. 345 plow, hydraulic reset
2—Woods 48'' rotary cutter
1—M.F. 205, 10-ft. cut
1—Bush Hog SOLD ary cutter

PARTS SPECIAL
Diesel Batteries
$79.95

We're looking for work.
KUBOTA

Grain Boxes and Grain Augers In Stock Now

For Rent
80 h.p. Tractor

DEALER
DION MACHINERY
Parts - Sales -Service

MENARD
Farm Supplies Ltd.
Andre Seguin, Prop.
Green Valley, Ont.
Tel. 525-2190 or 525-1961
Business Hours
Weekdays-8 a.m. - 5:30 p.m.
Saturdays-8 a.m. - noon

Ford Tractors Equipment
TROTTIER FARM EQUIPMENT LTD.
Hwy. 43, Alexandria
Tel. 525-3120

7 3/4% FINANCING STILL AVAILABLE
Plus Cash Rebates or BIG DISCOUNTS
Ask for Details

SPECIAL DEAL
Pressure Washers,
Air Compressors,
Battery Chargers and
Electric Welders
Ask About
Ford Parts Reduction

USED TRACTORS
1—Massey 35 with loader
1—Ferguson tractor
1—Massey 165
1—J.D. SOLD
1—Ford 8-N
1—Ford 9600 Cab (135 h.p.) dual wheels
1—Case with loader
1—J.D. 50
2—Ford 3000
1—Ford 4000
1—Ford 4610 with 3-furrow (180 hrs.)
2—Ford 4000 with loader
1—Ford 9700 with cab
1—Ford 3/4 ton pick-up truck 4x4
Good Supply of Loader buckets and Haywagon racks in stock
2—New Idea 1 row cornpickers
1—Grain Auger, 7''×41', excellent
2—Used Spreaders (160 bu) approx.

EQUIPMENT
Posthole augers
Rock Picker SOLD
Balers
Wagons
Gravity Boxes
Grain Augers

NEW IDEA EQUIPMENT
EXTRA SPECIAL DISCOUNTS
on all spreaders
BUSINESS HOURS
8 a.m. to 5:30 p.m.
Sat. 8 a.m. to 12 noon

Wanted

WANTED to buy—items to furnish old home in St. Andrews West: antique wardrobes, dressers, round oak, pedestal table, hall rack, wash sets and items dating approx. 1880. We are not dealers. Call or write Debbie, St. Andrews West. Tel. 932-6285. 41-3p

Farm Machinery

SNOWBLOWER for Ford LGT125, 145, 165 lawn tractor, $450. 30-foot hay/grain elevator on rubber, $300. McCormick $76 harvester-thresher with canvas, $500. 75-foot bale conveyor with new 1/2 hp motor, $250. Tel. 931-2391. 41-1p

FIVE star post hole auger, 8'' & 12'' $400; Dion 8t wagon $475; Houle hydraulic manure pump $2 800. Tel. 525-3759. 41-2p

SNOWBLOWER McKee 7ft cut. Tel. 527-5427 after 7 pm. 41-1p

INTERNATIONAL 3-furrow plow; Massey Ferguson 2-furrow; John Deere 12-inch post hole digger. Tel. 527-5776. 41-2p

FORD wood splitter, 5 h.p. gas motor, 3 years old. Also Dexta tractor with diesel motor. Tel. 525-1439. 40-2p

IDEAL stable cleaner, chain and drive, 600 ft., 3/4 in. Tel. 347-3018. 40-2p

FORD Dexta 35 h.p. loader good tires, new paint, A1 condition. Phone 525-2727. 40-2p

JOHN DEERE No. 2130 diesel tractor with cab (like new). Only $9,800 or will take trade. Tel. (613) 346-5568. 40-2c

TWO-cylinder tractor loader, 20 h.p., 4 new tires, new clutch, 3 pt hitch, front light pulley for cutting wood. No rust or damage. Ready for snow or any job $3,500. Tel. 347-7130. 40-2p

LOUIS LAUZON LTD.
525-1937
164 Kenyon St.
BUTLER
Stave Silo, Butler Silage Unloaders
Conveyors, Cattle Feeders
40-tf

KUBOTA TRACTORS
G,B,L and M Series,
liquid-cooled diesels.
10 h.p. to 85 h.p.
All models from the garden to the field
LAPLANTE
Farm Supply
Boundary Road Cornwall
932-1575
We're looking for work.
KUBOTA 40-tf

NEW HOLLAND
USED MACHINERY
1-New Idea 217 spreader
1-Gehl CB400 harvester with pick up and corn head
1-Case 1665 Special combine and attachments
2-NH 707 harvester with attachment
1-NH TR85 combine with 6-row corn att. and grain head
2—NH 718 harvesters with attachments
1-White 8600 with 4-row corn head and 13 ft. grain head
FINANCE RATES
0% for 24 months
Ask for details
FERNAND CAMPEAU
et Fils Inc.
Mon. to Fri. 8 to 6
Saturday 8 to 3
480 Ch. Dalhousie
Dalhousie Stn., Que.
514-269-2737

Ford Tractors Equipment DERKS Equipment Ltd.
Used Tractors

Ford 9600 cab,	$14,500
Ford 8600 cab, A.C.	$14,000
Ford 7600	$14,000
Ford 4000, gas,	$4,900
Ford 6710, cab, low hours, A.C.	$24,500
Cockshutt 1600	$4,500
Ford 8210, cab, A.C., 225 hrs.	P.O.A.
Ford TW30 cab, A.C. duals, AM/FM radio, 1,100 hrs.	$34,000
Ford 4610, factory cab, 250 hrs.	$19,900
MF 265, excellent	$9,500
IH 844	$7,500
Ford 9000	$14,900
Ford 7000	$12,000
White 2-50 4wd. loader cab	$12,900
Case 970 cab, air, 1,600 original hours	$19,500
Int. 434, gas	$4,200
Ford 5600 dual power, industrial loader	$15,500
Cockshutt 1755 with year-round cab, low hours	POA
New Idea Picker, 2 row, narrow	$7,900

DERKS
Equipment Ltd.
Chesterville
Tel. 448-2335 41-1c

Wanted

WANTED to buy—2 rims to fit 81 Ford F150 pickup. Tel. 525-2368. 41-1p

WANTED: girls high heel tap shoes size 8. Tel. 525-3948. 41-1p

RELIABLE person to babysit in my home 4 days a week in Glen Robertson village. Tel. 874-2318. 41-1p

WANTED board/companion age over 50. Call 525-1199. 41-4p

WANTED: ride to Ottawa, Bronson exit, morning and night, week days. From Hwy 43, Loch Garry Exit. Will share expenses. Tel. 527-5277. 41-1p

Personal

NELLIE Barton, Trademan's Fair and Heritage Shows, gives free lessons in handpainting, bowmaking, needlepunching, candlewicking and etching. Also from Glen Walter home. Tel. 931-1308. 41-3p

NOVENA—O Holy Saint Jude, Apostle and Martyr, great in virtue and rich in miracles, near kinsman of Jesus Christ, the faithful intercessor of all who invoke your special patronage in time of need, to you I have recourse from the depth of my heart and humbly beg you, to whom God has given such great power, to come to my assistance, Help me in my present and urgent petition. In return I propose to make your name known and cause your name to be invoked. Three OUr Fathers, three Hail Mary's, three Glorias. St. Jude pray for us and all who invoke your aid. Publication must be promised. This Novena has never been known to fail. Publication promised. J.H. 41-1p

THANKS to the Sacred Heart of Jesus for favors received. J.H. 41-1p

THANKS TO St. Jude for favour received. J.N. 41-1p

Work Wanted

WOULD like to babysit children in my home, Monday to Friday. Tel. 525-2534. 41-4p

Help Wanted

MOTHER'S helper wanted (non-smoker) live-in Ottawa. Care for 3 yr. old boy. Experience and references required. 347-3293 or evenings 1-225-7912. 41-1p

FARM MACHINERY MECHANIC
Required for growing franchised dealership in Maxville area.
Experience and good working knowledge in all manner of farm equipment required.
Salary commensurate with experience.
Contact Herbert Auer at
Maxville Farm Machinery
Maxville 527-2834
40-2c

Farm Machinery

FALL SPECIAL
CASH DEALS ON USED
FARM TRACTORS
I.H. 3788, 2+2, 4 w.d., low hours
CASE 2390 cab, air, 20.8x38, 2300 hours.
FORD 8600 with cab, dual-power 20.8x38 tires
CASE 1210, 4-wd with cab and loader
J.D. 3140 with cab, only 1000 hrs.
I.H. 784, 4-wd. with cab
CASE 995, with loader, low hours
CASE 530 diesel with loader & backhoe
FARMALL A tractor with bench saw
A.C. 7040, with cab, air 20.8x38, 2200 hours
1-I.H. 886 with cab, 18.4 x 34
NEW FARMHAND 450 manure spreader, hydraulic endgate. Special P.O.R.
I.H. 570 manure spreader

2 New Gehl
FB99 Forage Blowers
Priced to Move

PLOWS
Case 4 bottom semi-mount
J.D. 5 bottom semi-mount
Good choice of 3 & 4 bottom plows

New Wil-Rich Cultivators
19 ft. to 34 ft.

HARVESTERS AND BLOWERS
Fox 2000 harvester with hay and corn heads
Dion 750 with hay and corn heads
N.H. 25 forage blower
Ford 618 forage blower
Phone for special discount prices.
CASE 580C 1979 loader backhoe, extend-a-hoe
CASE 580C, 1978 loader backhoe, std. boom,
CASE 580B, 1973, loader/backhoe, std. boom
J.D. 510 loader backhoe, with new paint
CASE 450 dozer, low hours, 6 way blade
CASE 450, loader, recond. new paint
CASE 350, crawler loader

Come see our super deals on our New and Used Equipment
case IH
MARLEAU GARAGE
Sales and Service
Industrial & Agricultural
N. Menard, 524-5783 **A. Leroux 678-3332**
St. Bernardin, Ont.
TEL. 678-2033

Services

CARPENTRY, wallpapering, painting and ceramic tiling; also weekends. Reasonable price. Call Ken at 525-2454. 3-51p

DRIVING instructions, licensed under Ontario Ministry of Transportation. For more information call 525-1304 or 525-2574. 38-4p

BACKHOE SERVICE
Equipped for Manure hauling
Rene Goulet
Tel. 525-3759
41-2p

SKYLARK
MOBILE DISCOTHEQUE
L'ALOUETTE
Weddings, Stags, Parties, etc.
Music for all occasions
Tel. 525-2008
Jean Seguin
40-tf

JAKE AT WORK
"Mobile Discotheque"
Weddings - Stage - Parites
525-3999 or 525-1973
Jacques Massie
37-tf

Help Wanted

CEMENT finisher or laborer with experience in concrete. Wages negotiable. Must have own transportation. Tel. 524-5630. 39-4p

YOU are employed but interested in farming. Assist with work on dairy farm, evenings and week-ends. Rent-free furnished apartment on farm. Write Box J, The Glengarry News Limited; P.O. Box 10; Alexandria, Ont. K0C 1A0. 40-3p

STUDENT to help with milking on weekends $5 /hr. Tel. 347-2745. 41-2p

LIVE-in babysitter required for one child in Dorval area. Call Mrs. Harry Shott at (613) 527-5776. 41-2p

HELP WANTED
for
Discotheque Mobile
on
Weekend Nights
Call after 6:00 p.m.
Telephone:
525-2943
41-1c

EXPERIENCED SALES REPRESENTATIVE
Required for expanding General Motors dealership. Excellent conditions for successful candidates.
Apply to:
Box L
The Glengarry News
P.O. Box 10
Alexandria, Ontario
K0C 1A0
41-1c

DRIVER WANTED
Responsible person with a good driving record required 6 - 10 hours weekly to drive light truck and make area deliveries. No heavy lifting involved.
The position would ideally suit retired or partially disabled person requiring additional weekly income.
Please reply in writing to:
Box K
The Glengarry News
P.O. Box 10
Alexandria, Ontario
K0C 1A0
41-2p

Wanted

CORRESPONDENTS WANTED

The Glengarry News requires the services of community news correspondents in the following communities: Maxville, Dalkeith, Williamstown, Martintown, North Lancaster, Summerstown, Bainsville.

Correspondents would be expected to provide weekly columns pertaining to the social and news events of their communities.

Those interested in ensuring their community activities are reported in the pages of The Glengarry News are asked to call or write:

The Publisher
The Glengarry News
P.O. Box 10
Alexandria, Ontario
K0C 1A0
525-2020

Services

WILL do custom plowing, Dalkeith area, 4x14 plow. Call after 9 p.m., Tel. 874-2439.39-3p

WILL do painting indoors and outdoors, roofs at a reasonable price. Tel. 525-4787. 39-3p

PAINTER: interior, exterior 10 years experience. Amédée Garreau. Tel. 347-2534, free estimates. 40-4p

WINTER storage for boats, cars and trailers. Reasonable rates. Tel. 347-3115. 41-2p

BOARDING for winter months cattle and horses inside or outside. Hay and corn silage. Book now. Tel. 678-3581. 41-2p

STATION TO STATION
MOBILE DISCOTHEQUE
Weddings, Stags, Parties, Etc.
Music for all occasions
Tel. 874-2255 or 525-1833
Maurice Menard
11-tf

Simpson's
Video Service
Video Taping: Weddings, Birthdays and Special Events, Film Transfers: 8 mm, 16mm and Super 8 Slides with background music.
Wedding in 1986?
Book now to avoid disappointment
938-1589
Cornwall

Help Wanted

HOME SEWERS
Overlock
Single Needle
NEEDED
For Sewing
Blouses & Dresses
932-7624
between 8 a.m. - 5 p.m.
39-3p

HELP WANTED
Operator
with experience on plain sewing machine wanted.Piece work with guaranteed rate.
Good working conditions.
10 paid holidays a year.
Regal Knitting Mills
113 Main St. Alexandria, Ont.
Tel. 525-2209
39-3c

Services

SEGUIN WRECKERS
Used Auto Parts
We also buy cars for parts
Dalhousie Mills
347-3291
40-tf.

dude
MOBILE DISCOTHEQUE
Weddings-Stags-Parties
525-2943
André M. Menard
11-tf

Notice

NOTICE TO CREDITORS AND OTHERS
IN THE ESTATE OF
JOHN HUGH MacDONALD,
Deceased
ALL PERSONS having claims against the estate of JOHN HUGH MacDONALD, late of the City of Calgary, in the Province of Alberta, Farmer, who died on or about the 19th day of April, 1985, are hereby notified to send particulars of same to the undersigned on or before the 23rd day of October, 1985, after which date the Estate will be distributed with regard only to the claims of which the undersigned shall then have notice and the undersigned will not be liable to any person of whose claim they shall not then have notice.
DATED at Cornwall this 19th day of September, 1985.
Helen MacDonell, Executrix
by her solicitors,
BERGERON & FILION
Barristers & Solicitors,
P.O. Box 1282,
103 Sydney Street,
Cornwall, Ontario
K6H 5V3
39-3c

NOTICE TO CREDITORS
IN THE MATTER OF THE ESTATE OF DOLPHUS TAILLEFER LATE OF THE TOWNSHIP OF KENYON, COUNTY OF GLENGARRY, RETIRED BUTCHER, DECEASED
TAKE NOTICE that all persons having claims against the estate of DOLPHUS TAILLEFER, who died on or about September 1, 1985, are hereby required to send full particulars of their claims to the undersigned solicitors, on or before the 21st day of October, 1985, after which date the estate will be distributed having regard only to the claims of which notice shall then have been received.
DATED at Alexandria, Ontario, the 20th of September, 1985.
Macdonald & Aubry
Box 1000
Alexandria, Ontario
K0C 1A0
39-3c

Services

VITRERIE GREEN VALLEY GLASS LTD.
See the experts for all of your made-to-measure windows and doors. Variety of thermo panes at 1/2 price or less. Ideal for porch, stables, etc.
525-2704
40-tf



Notice

NOTICE
Take Notice that I, Mark McDonell will assume no responsibility for any debts incurred by anyone in my name after this date.
Dated this 7th day of October, 1985.
Mark McDonell
41-2p

NOTICE TO CREDITORS
IN THE MATTER OF THE ESTATE OF STUART ALEXANDER HALL, LATE OF THE TOWNSHIP OF LANCASTER, COUNTY OF GLENGARRY, RETIRED FARMER, DECEASED.
TAKE NOTICE that all persons having claims against the estate of Stuart Alexander Hall, who died on or about September 23, 1985, are hereby required to send full particulars of their claims to the undersigned solicitors on or before the 4th day of November 1985, after which date the Estate will be distributed having regard only to the claims of which notice shall then have been received.
DATED at Alexandria, Ontario, the 4th day of October, A.D. 1985.
Macdonald & Aubry
Box 1000
Alexandria, Ontario
K0C 1A0
Solicitors for the Executors
41-3c

NOTICE TO CREDITORS
IN THE MATTER OF THE ESTATE OF SARA ESTHER BRODIE, LATE OF THE VILLAGE OF MAXVILLE, COUNTY OF GLENGARRY, WIDOW, DECEASED.
TAKE NOTICE that all persons having claims against the estate of Sara Esther Brodie, who died on or about September 4, 1985, are hereby required to send full particulars of their claims to the undersigned solicitors on or before the 4th day of November 1985, after which date the Estate will be distributed having regard only to the claims of which Notice shall then have been received.
DATED at Alexandria, Ontario, the 4th day of October, A.D. 1985.
Macdonald & Aubry
Box 1000
Alexandria, Ontario
K0C 1A0
Solicitors for the Executor
41-3c

ONTARIO GOVERNMENT NOTICE
ATTENTION!!!
MOTOR VEHICLE INSPECTION STATION LICENCEES
An open meeting is to be held in Cornwall at St. Lawrence College Windmill Point, Cornwall on Tuesday, October 15, 1985 commencing at 8:00 p.m.
District management personnel of the M.T.C. will be in attendance to discuss mutual concerns about the Motor Vehicle Inspection Station program and the legislation, regulation, etc. governing the program.
Refreshments will be served
41-1c
Ministry of Transportation and Communications

NOMINATIONS
TOWNSHIP OF LANCASTER
Notice is hereby given to the Municipal Electors of the Township of Lancaster, in the County of Glengarry, that in compliance with the Municipal Elections Act, 1980, as amended, the period for nominations in the said Township of Lancaster, is the period from
THURSDAY, OCTOBER 17, 1985
to
MONDAY, OCTOBER 21, 1985
during the normal office hours of the Clerk and until 5:00 p.m. on Monday, October 21, 1985 for the purpose of nominating fit and proper persons for the offices of
REEVE, DEPUTY-REEVE, and COUNCILLORS
Electors are hereby required to take notice and govern themselves accordingly, and further take notice that the manner in which said nominations shall be filed is set forth in Section 36 of the Municipal Elections Act. Nomination forms and full particulars of procedures to be followed may be obtained from the undersigned.
If a greater number of candidates than required to fill the said offices are nominated and make the required declarations, polls will be open on the dates stated below for the purpose of taking the poll.
ADVANCE POLL
Saturday November 2nd, 1985
from 9:00 a.m. to 8:00 p.m.
REGULAR POLL
Tuesday, November 12th, 1985
from 11:00 a.m. to 8:00 p.m.
The locations of these polls will be advertised at a later date.
Given under my hand this 9th day of October, 1985.
M.J. Samson
Returning Officer
Telephone: 347-2476
41-1c

TOWNSHIP OF LANCASTER
PRELIMINARY LIST OF ELECTORS AND SCHOOL SUPPORT LIST

Notice is hereby given that I will comply with Section 25 of the Municipal Elections Act, 1980, and that I will post, on or before the 15th day of October, 1985, the list of all persons entitled to vote in the Municipality and the school support list.
The list will be posted in the following locations:
TOWNSHIP HALL, North Lancaster, Ontario
CONSTANT'S STORE, Green Valley, Ontario
YVES' MINI MART, Hwy #34, Lancaster, Ontario
I hereby call upon all electors to take immediate proceedings to have any errors or omissions corrected according to law.
The last day for filing applications for corrections is the 23rd day of October, 1985.
The revision of the list will begin at 9:00 a.m. on October 15, 1985 in the Clerk's Office, North Lancaster, Ontario.
The forms required to obtain proper corrections of the list may be obtained from the office of the Clerk, North Lancaster, Ontario.
Persons wishing to verify if their name is properly entered in the preliminary list may telephone the Township Office at No. 347-2476.
M.J. Samson,
Returning Officer 41-1c

NOMINATIONS
SEPARATE SCHOOL TRUSTEE

Notice is hereby given to separate school supporters in compliance with the Separate School Act, that I require the presence of said electors for the Zone comprising
TOWN OF ALEXANDRIA
TOWNSHIP OF KENYON

VILLAGE OF MAXVILLE
for the purpose of nominating fit and proper persons to the office of Separate School Trustee for the combined Roman Catholic Separate School Board for the United Counties of Stormont, Dundas and Glengarry at the Municipal Office, 90 Main Street, Alexandria, Ontario on
October 17, 18, 1985
from 9 a.m. to 4 p.m. and
October 21, 1985
from 9 a.m. to 5 p.m.
One trustee is required and if a greater number of candidates than required to fill the said office are nominated and make the required declarations, polls will be opened on the dates stated below for the purpose of taking poll.
Advance Poll—Saturday, November 2, 1985
at Municipal Offices, Alexandria, Ont.
from 9 a.m. to 8 p.m.
Polling Day—November 12, 1985
from 11 a.m. to 8 p.m.
Given under my hand this 9th day of October, 1985.
Dolor O. Collin, Returning Officer 41-1c

NOMINATIONS
VILLAGE OF MAXVILLE

TAKE NOTICE that persons may be nominated as candidates in an election between 9 o'clock in the forenoon and 5 o'clock in the afternoon of nomination day Monday, October 21st, 1985, but nothing in Section 35 of the Municipal Elections Act, 1980 prevents a person from filing a nomination paper with the clerk during his normal office hours four (4) days immediately preceding nomination day.
Offices for which persons may be nominated: REEVE AND (4) COUNCILLORS of which all Electors are hereby required to take notice and govern themselves accordingly, and further take notice that the manner in which said nominations shall be filed is set forth in Section 36 of the Municipal Elections Act.
Nomination forms and full procedures to be followed can be obtained from the undersigned.
If a greater number of candidates than required to fill the said offices are nominated and make the required declarations, notice of the time for the holding of the poll, including the advance poll, and notice of the last day for making applications for a certificate to vote by proxy will be given forthwith.
AND FURTHER TAKE NOTICE that where the number of candidates for an office who are nominated at the end of nomination day is not sufficient to fill the number of vacancies to which the candidates may be elected, Subsection 1 of Section 40 respecting acclamation applies to those candidates and on the Wednesday following nomination day October 23rd, 1985, the clerk may, between 9 o'clock in the forenoon and 5 o'clock in the afternoon, receive and certify additional nominations for the remaining vacancies in the office in respect of which there was an insufficient number of candidates.
Given under my hand this 2nd day of October, 1985.
C.A. Charbonneau
Returning Officer
Village of Maxville
Tel. 527-2705 41-1c

NOMINATIONS
PUBLIC SCHOOL TRUSTEE
County Board of Education
for
Public School Electors in Public School Zone 6
Comprising
Townships of Roxborough and Kenyon and
Village of Maxville

Take notice that persons may be nominated as candidates for Public School Trustee in an election, between 9 o'clock in the forenoon and 5 o'clock in the afternoon, local time, of nomination day, Monday, October 21st, 1985, but nothing in Section 35 of The Municipal Elections Act, 1980, prevents a person filing a nomination paper with the clerk during normal office hours of the clerk four (4) days immediately preceding nomination day.
TRUSTEE IN SD&G COUNTY BOARD OF EDUCATION (1)
(To) represent public school electors in
Townships of Roxborough and Kenyon and
Village of Maxville
Electors are hereby required to take notice and govern themselves accordingly, and further take notice that the manner in which said nominations shall be filed is set forth in Section 36 of the Municipal Elections Act.
Nomination forms and full particulars of procedures to be followed, may be obtained from the undersigned, at the Township of Roxborough Municipal Offices, Moose Creek South.
If a greater number of candidates than required to fill the said office are nominated, notice of the time for the holding of the poll, including advance poll, and notice of the last day for making application for a certificate to vote by proxy will be given forthwith.
AND FURTHER TAKE NOTICE that where no candidate has been nominated for the office for which the candidate may be elected, on the Wednesday following Nomination day, October 23rd, 1985, the undersigned clerk may, between the hours of 9 o'clock in the forenoon and 5 o'clock in the afternoon local time, receive and certify additional nominations for the said office.
Given under my hand this 2nd day of October, 1985.
W.E. Wright, Returning Officer,
Moose Creek, Ontario K0C 1W0 41-1c

NOTICE
TOWNSHIP OF KENYON
ROAD DEPARTMENT

The general public is hereby notified that the bridge over the Scotch River on Lots 30 and 31, Concession 8, will be closed from October 9th, 1985 to November 29th, 1985 inclusive for replacement. Appropriate detour signs for road traffic will be erected.
John H. McDonald
Road Superintendent 41845c

TENDER
GENERAL CONTRACTORS

Sealed tenders will be received not later than
3:00 p.m., local time
TUESDAY, OCTOBER 22, 1985
for
Addition to Township Municipal Building
Roxborough Township, Ontario
Address tenders to:
Roxborough Township
c/o M.S. Thompson & Associates Ltd.
1345 Rosemount Ave.
Cornwall, Ontario
K6J 3E5
Plans and specificiations will be available from the office of M.S. Thompson & Assoc. Ltd., Cornwall.
The lowest or any tender not necessarily accepted.
The accepted bidder shall provide Performance and Labour and materials payment bonds in the amount of 100% of the contract value. 41-2c

TOWNSHIP OF KENYON
CLERK'S NOTICE OF FIRST POSTING OF PRELIMINARY LIST OF ELECTORS — 1985

NOTICE is hereby given that in compliance with Section 24 of the Municipal Elections Act, 1980, I will post up at my office at the Township Hall, Greenfield, Ontario, on the 15th day of October, 1985, the list of all persons entitled to be electors in the municipality at municipal elections and that such list remains there for inspection.
A copy of said preliminary list will also be placed at the following locations:
POST OFFICES
Alexandria, Apple Hill, Dunvegan, Maxville
AND I hereby call upon all electors to examine the list for the purpose of making corrections or additions to, or deletions from the list.
The last day for filing applications is the 24th day of October, 1985.
The place at which revisions will commence is the Township Hall, Greenfield, Ontario.
The place at which revisions will commence is the Township Hall, Greenfield, Ontario.
Dated this 9th day of October, 1985.
Mary J. McCuaig
Clerk
Township of Kenyon
Greenfield 41-1c

NOMINATIONS
SECONDARY SCHOOL TRUSTEE BY SEPARATE SCHOOL ELECTORS

Notice is hereby given to separate school electors in compliance with the Secondary Schools and Board of Education Act, whereby I require the presence of the electors of Zone 3, comprising the following municipalities:
TOWN OF ALEXANDRIA
VILLAGE OF MAXVILLE
TOWNSHIPS OF KENYON & ROXBOROUGH
for the purpose of nominating fit and proper persons for the Counties of Stormont, Dundas and Glengarry Board of Education at the Municipal Offices, 90 Main Street, Alexandria, Ontario on
October 17, 18, 1985
from 9 a.m. to 4 p.m. and
October 21, 1985
from 9 a.m. to 5 p.m.
One trustee is required for Zone 3
If a greater number of candidates than required to fill the said office are nominated and make the required declarations, polls will be opened on the dates stated below for the purpose of taking the poll.
Advance Poll—Saturday, November 2, 1985
at Municipal Office, Alexandria, Ontario
from 9 a.m. to 8 p.m.
Polling Day—Tuesday, November 12, 1985
from 11 a.m. to 8 p.m.
Given under my hand this 9th day of October, 1985
D.O. Collin, Returning Officer 40-1c

NOMINATIONS
SCHOOL BOARD TRUSTEES

Notice is hereby given to the School Board Electors within the Municipalities hereinafter listed that in compliance with the Municipal Elections Act, 1980, as amended, the period for nominations is the period from
THURSDAY, OCTOBER 17, 1985
to
MONDAY, OCTOBER 21,1985
during the normal office hours of the Clerk of the Township of Lancaster and until 5:00 p.m. on Monday, October 21, 1985 for the purpose of nominating fit and proper persons for the office of
ONE TRUSTEE on the Stormont, Dundas & Glengarry County Board of Education to be elected by the Public School Electors in the Town of Alexandria, in the Village of Lancaster, in the Township of Lancaster and in the Township of Lochiel.
ONE TRUSTEE on the Stormont, Dundas & Glengarry County Combined Roman Catholic Separate School Board to be elected by the Separate School Electors in the Township of Lancaster.
ONE TRUSTEE on the Stormont, Dundas & Glengarry County Board of Education to be elected by the Separate School Electors in the Village of Lancaster, in the Township of Lochiel and in the Township of Lancaster.
Electors are hereby required to take notice and govern themselves accordingly, and further take notice that the manner in which said nominations shall be filed is set forth in Section 36 of the Municipal Elections Act. Nomination forms and full particulars of procedures to be followed may be obtained from the undersigned.
If a greater number of candidates than required to fill the said respective offices are nominated and make the required declarations, polls will be open in each applicable municipality on the dates stated below for the purpose of taking the poll.
ADVANCE POLL
Saturday, November 2nd, 1985
from 9:00 a.m. to 8:00 p.m.
REGULAR POLL
Tuesday, November 12, 1985
from 11:00 a.m. to 8:00 p.m.
The locations of these polls will be advertised at a later date.
Given under my hand this 9th day of October, 1985.
M.J. Samson, Returning Officer
North Lancaster, Ontario
Telephone: 347-2476

NOMINATIONS
TOWNSHIP OF ROXBOROUGH

TAKE NOTICE that persons may be nominated as candidates in an election between 9 o'clock in the forenoon and 5 o'clock in the afternoon of Nomination day, Monday, October 21, 1985 but nothing in Section 35 of the Municipal Elections Act, 1980 prevents a person from filing a nomination paper with the Clerk during his normal office hours during the four (4) days immediately preceding nomination day.
OFFICES FOR WHICH PERSONS MAY BE NOMINATED
Reeve
Deputy Reeve and
Councillors
of which all Electors are hereby required to take notice and govern themselves accordingly, and further take notice that the manner in which said nominations shall be filed is set forth in Section 36 of the Municipal Elections Act.
Nomination forms and full procedures to be followed can be obtained from the undersigned.
If a greater number of candidates than required to fill the said offices are nominated and make the required declaration, notice of the time for the holding of the poll, including the advance poll, and notice of the last day for making applications for a certificate to vote by proxy will be given forthwith.
AND FURTHER TAKE NOTICE that where the number of candidates for an office who are nominated at the end of nomination day is not sufficient to fill the number of vacancies to which the candidates may be elected, Subsection 1 of Section 40 respecting acclamation applies to those candidates and on the Wednesday following nomination day October 23rd, 1985, the clerk may, between 9 o'clock in the forenoon and 5 o'clock in the afternoon local time, receive and certify additional nominations for the remaining vacancies in the office in respect of which there was an insufficient number of candidates.
Given under my hand this 2nd day of October, 1985.
W.E. Wright,
Returning Officer,
Moose Creek, Ontario
K0C 1W0

PUBLIC NOTICE
MUNICIPAL BOUNDARY NEGOTIATIONS ACT, 1981. TOWN OF ALEXANDRIA — TOWNSHIP OF KENYON — TOWNSHIP OF LOCHIEL
PUBLIC MEETING

On October 10, 1985, the members of the municipal councils of the Town of Alexandria, the Township of Kenyon and the Township of Lochiel who are serving as negotiators on the Alexandria-Kenyon-Lochiel Negotiation Committee will sign and make public a document entitled, "Alexandria-Kenyon-Lochiel Negotiating Committee Recommendation For Agreement".
The Recommendation for Agreement and the report of the chief negotiator outline a proposed agreement that calls for the annexation by the Town of Alexandria of 59 hectares (147 acres) from the Township of Kenyon and 95 hectares (235 acres) from the Township of Lochiel, as well as provisions for the delivery of various intermunicipal services. Details of the proposed boundary adjustment are show on the map below.

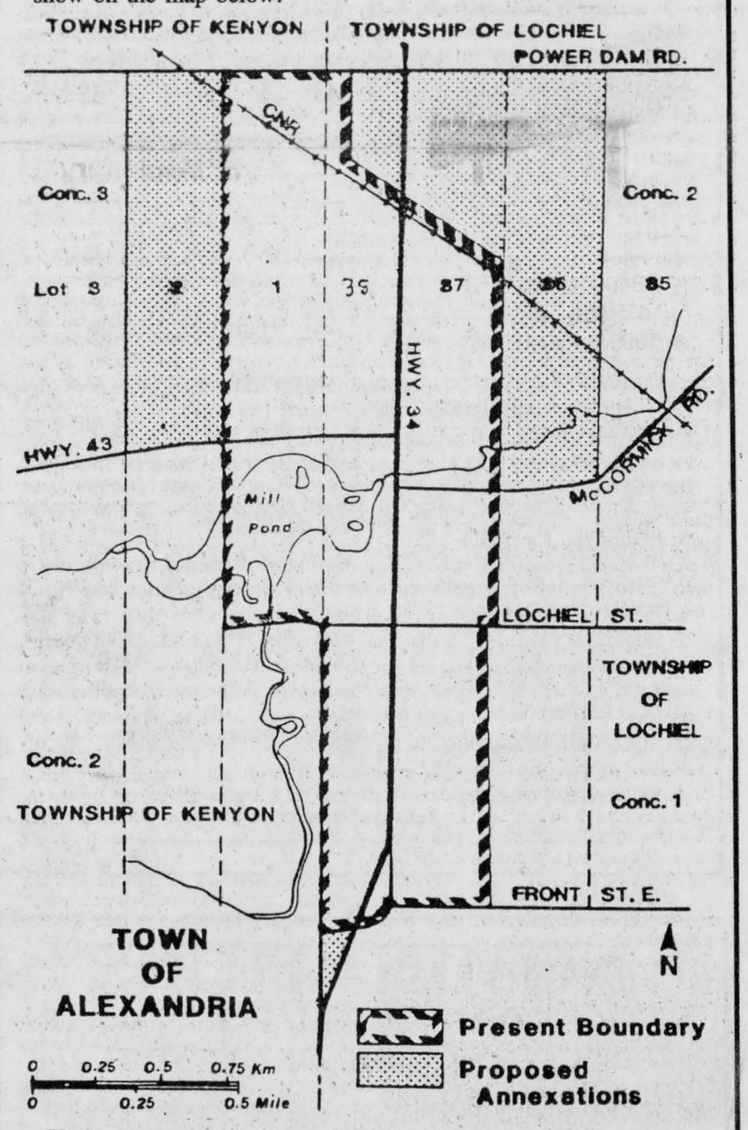

Under paragraph 12 (1) (b) of the Municipal Boundary Negotiations Act, 1981, the municipal councils of the Town of Alexandria, the Township of Kenyon and the Township of Lochiel will each hold a meeting for the purpose of receiving and considering the comments and submissions of the public in respect of the Recommendation for Agreement.
MEETING NO. 1
DATE: Monday, October 28, 1985
TIME: 8:00 p.m.
LOCATION: Lochiel Township Hall
MEETING NO. 2
DATE: Tuesday, October 29, 1985
TIME: 8:00 p.m.
LOCATION: Greenfield Parish Hall (Kenyon Township)
MEETING NO. 3
DATE: Wednesday, October 30, 1985
TIME: 8:00 p.m.
LOCATION: Alexandria Town Hall
WHO MAY ATTEND: Any interested member of the public.
NOTE
Anyone wishing to make a comment or submission but who is unable to attend the public meetings may do so. Written submissions addressed to the Municipal Clerk, at one of the addresses shown below, should be received no later than 4 p.m., Friday, October 25, 1985.
INFORMATION AVAILABLE
A copy of the Recommendation for Agreement and the chief negotiator's report (which summarizes the proposed Agreement) may be obtained, free of charge, from the office of the clerk of either municipality, during regular office hours.
Dated this 9th day of October, 1985.

Mr. D.O. Collin	Mrs. M. McCuaig	Mr. R. Charbonneau
Clerk	Clerk-Treasurer	Clerk-Treasurer
Town of Alexandria	Township of Kenyon	Township of Lochiel
90 Main St. South	R.R.#5	R.R.#1
Alexandria, Ontario	Alexandria, Ontario	Alexandria, Ontario
K0C 1A0	K0C 1A0	K0C 1A0

VILLAGE OF MAXVILLE
CLERK'S NOTICE OF FIRST POSTING OF PRELIMINARY LIST OF ELECTORS — 1985

NOTICE is hereby given that in compliance with Section 24 of the Municipal Elections Act, 1980, I will post up at my office at the Village of Maxville, Municipal Office, Maxville, Ontario, on or before the 15th day of October, 1985, the list of all persons entitled to be electors in the municipality at municipal elections and that such list remains there for inspection.

A copy of said preliminary list will also be placed at the following locations:

MAXVILLE POST OFFICE
MAXVILLE MANOR

AND I hereby call upon all electors to examine the list for the purpose of making corrections or additions to, or deletions from the list.
The last day for filing applications is the 24th day of October, 1985.
The place at which revisions will commence is the Village of Maxville Municipal Office, Maxville, Ontario.
The time at which revisions will commence is 9:00 a.m. local time the 15th day of October, 1985.
Dated this 9th day of October, 1985.

C.A. Charbonneau
Clerk
Village of Maxville
Tel. 527-2705

41-1c

LIST OF ELECTORS
TOWN OF ALEXANDRIA

Notice is hereby given that I have complied with the Municipal Election Act, 1977 and that I shall have posted up at my office at Alexandria, Ontario on the 15th day of October, 1985, the list of all persons entitled to vote in the Municipality at the Municipal Elections and that such list remains there for inspection.
And I hereby call upon all electors to take immediate proceedings to have any errors or omissions corrected according to law. Revisions will commence at the Town Office, Alexandria, Ontario at 9 a.m., October 15, 1985.
The last day for filing complaints is the 23rd day of October, 1985.
Dated this 9th day of October, 1985.

D.O. Collin
Town of Alexandria

41-1c

CLERK'S NOTICE OF
FIRST POSTING OF PRELIMINARY LIST OF ELECTORS

Municipal Elections Act, R.S.O. 1980, c. 308, s.24 (6)
Preliminary List, 1985. Village of Lancaster, County of Glengarry.
NOTICE is hereby given that I have complied with section 24 of the Municipal Elections Act, and that I have posted up at my office at Lancaster, Ontario on the 15th day of October, 1985 the list of all persons entitled to be electors in the municipality at municipal election, and that such list remains there for inspection.
AND I hereby call upon all electors to examine the list for the purpose of making additions or corrections to or deletions from the list.
The last day for filing applications is the 23rd. day of October 1985.
The place at which the revision will commence is Village Office. The time at which the revision will commence October 15, 1985. Dated this 15th day of October 1985.

Ian MacDonald
Clerk

41-1c

TENDERS
TOWNSHIP OF KENYON ROAD DEPARTMENT

Sealed tenders marked as to contents will be received by the undersigned for the following:
1—Case 580 Super E 4 wheel drive backhoe with cab and extend-a-hoe, Deluxe interior. Foot lever on hoe. Four in one bucket.
1—24'' heavy duty bucket with teeth
1—36'' heavy duty bucket with teeth. Amber light. Block heater.
17.5 x 24 rear tires.
Tender forms may be picked up at:

Kenyon Township Office
Greenfield, Ontario
between 9:00 a.m. and 5 p.m. local time.
Telephone: (613) 527-2090

Tender closing date: 4:30 p.m., October 23, 1985
Lowest or any other bid not necessarily accepted.

M.J. McCuaig
Clerk-Treasurer

41-2c

TOWNSHIP OF ROXBOROUGH
Preliminary List of Electors

Notice is hereby given that I have complied with Section 25 of the Municipal Elections Act, 1980 and that i will post on or before the 15th day of October, 1985 the list of all persons entitled to vote in the Municipality.
The list will be posted in the following locations:

Township Offices - Moose Creek South
Post Office - Avonmore, Monkland, Moose Creek

I hereby call upon all electors to take immediate proceedings to have any errors or omissions corrected according to law. Forms obtainable at the Office of the Clerk.
The place at which revision will commence is the Township Offices.
The time at which revision will commence is October 15th, 1985 - 8:30 a.m. to 4:30 p.m.
The last day for filing application for revision is October 23rd, 1985.
Dated this 2nd day of October, 1985.

W.E. Wright, Returning Officer
Township of Roxborough
Moose Creek, Ontario
K0C 1W0

41-1c

TOWN OF ALEXANDRIA
NOMINATIONS

Notice is hereby given to the Municipal Electors of the Town of Alexandria in the County of Glengarry that in compliance with the Municipal Elections Act, 1977, the period for nominations in the said Town of Alexandria in the period of

October 17, 18, 1985
from 9 a.m. to 4 p.m. and
October 21, 1985
from 9 a.m. to 5 p.m.

Municipal Office, 90 Main St., Alexandria, Ontario for the purpose of nominating fit and proper persons for the offices of

MAYOR, REEVE, DEPUTY-REEVE
COUNCILLORS and PUBLIC UTILITIES COMMISSION

of which all Electors are hereby required to take notice and govern themselves accordingly.
If a greater number of candidates than required to fill the said offices are nominated and make the required declarations, polls will be opened on the dates stated below for the purpose of taking the poll.

Advance Poll—Saturday, November 2, 1985
from 9 a.m. to 8 p.m.
Polling Day—Tuesday, November 12, 1985
from 11 a.m. to 8 p.m.

Given under my hand this 9th day of October, 1985.

Dolor O. Collin, Returning Officer

41-1c

TOWNSHIP OF LOCHIEL
CLERK'S NOTICE OF FIRST POSTING OF PRELIMINARY LIST OF ELECTORS — 1985

NOTICE is hereby given that in compliance with Section 24 of the Municipal Elections Act, 1980, I will post up at my office at the Township Hall, Lochiel, Ontario, on or before the 15th day of October, 1985, the list of all persons entitled to be electors in the municipality at municipal elections and that such list remains there for inspection.
A copy of said preliminary list will also be placed at the following locations:

POST OFFICES
Dalkeith, Glen Robertson, Alexandria

AND I hereby call upon all electors to examine the list for the purpose of making corrections or additions to, or deletions from the list.
The last day for filing applications is the 24th day of October, 1985.
The place at which revisions will commence is the Lochiel Township Hall.
The time at which revisions will commence is 9:00 a.m. local time the 15th day of October, 1985.
Dated this 9th day of October, 1985.

R.M. Charbonneau
Clerk
Township of Lochiel
Tel. 525-3283

41-1c

NOMINATIONS
NOTICE TO MUNICIPAL ELECTORS VILLAGE OF LANCASTER

TAKE NOTICE that persons may be nominated as candidates in an election between 9 o'clock in the forenoon and 5 o'clock in the afternoon of nomination day, MONDAY, OCTOBER 21, 1985, but nothing in section 35 of the *Municipal Elections Act,* R.S.O. 1980, c. 308 prevents a person filing a nomination paper with the clerk during his normal office hours during the four (4) days immediately preceding nomination day.
Offices for which persons may be nominated:

Reeve
Councillor
Public Utilities Commission

ELECTORS ARE HEREBY required to take notice and govern themselves accordingly, and further take notice that the manner in which said nominations shall be filed is set forth in section 36 of the *Municipal Elections Act.* Nomination forms and full particulars of procedures to be followed, may be obtained from the undersigned.
If a greater number of candidates than required to fill the said offices are nominated and make the required declarations, notice of the time for the holding of the poll, including the advance poll and notice of the last day for making applications for a certificate to vote by proxy will be given forthwith.
AND FURTHER TAKE NOTICE that where the number of candidates for an office who are nominated at the end of nomination day is not sufficient to fill the number of vacancies to which the candidates may be elected, subsection 1 of section 40 respecting acclamation applies to those canadidates and, on the Wednesday, following nomination day, OCTOBER 23, 1985, the clerk may, between the hours of 9 o'clock in the forenoon and 5 o'clock in the afternoon, receive and certify additional nominations for the remaining vacancies in the office in respect of which there was an insufficient number of candidates.
Given under my hand this 9th day of October, 1985.

Ian MacDonald
Returning Officer

41-1c

NOMINATIONS
NOTICE TO MUNICIPAL ELECTORS OF THE TOWNSHIP OF KENYON

TAKE NOTICE that persons may be nominated as candidates in an election between 9 o'clock in the forenoon and 5 o'clock in the afternoon local time on nomination day Monday, October 21st, 1985, but nothing in Section 35 of the Municipal Elections Act, 1980 prevents a person from filing a nomination paper with the clerk during his normal office hours four (4) days immediately preceding nomination day.

OFFICES FOR WHICH PERSONS MAY BE NOMINATED

Reeve
Deputy Reeve
Councillors (3)
Police Village Trustees (3)
(Apple Hill Police Village)

Electors are hereby required to take notice and govern themselves accordingly, and further take notice that the manner in which said nominations shall be filed is set forth in Section 36 of the Municipal Elections Act.
Nomination forms and full procedures to be followed can be obtained from the undersigned.
If a greater number of candidates than required to fill the said offices are nominated and make the required declarations, notice of the time for the holding of the poll, including the advance poll, and notice of the last day for making applications for a certificate to vote by proxy will be given forthwith.
AND FURTHER TAKE NOTICE that where the number of candidates for an office who are nominated at the end of nomination day is not sufficient to fill the number of vacancies to which the candidates may be elected, Subsection 5 of Section 37 respecting acclamation applies to those candidates and on the Wednesday following nomination day October 23rd, 1985, the clerk may, between 9 o'clock in the forenoon and 5 o'clock in the afternoon local time, receive and certify additional nominations for the office in respect of which there was an insufficient number of candidates.
Given under my hand this 9th day of October, 1985.

Mary J. McCuaig
Returning Officer
Greenfield, Ontario

41-1c

PROCLAMATION FOR WORLD FOOD DAY
THE CORPORATION OF THE TOWNSHIP OF ROXBOROUGH
Council Chamber

Moved by Ray Alguire October 1st, 1985. Seconded by John McIntyre
WHEREAS well over 500 million people in the world suffer from hunger and malnutrition although the resources and technology are currently available to feed the entire global population of 4.8 billion; and
WHEREAS there are people working against hunger in 147 countries of the woeld who will be observing WORLD FOOD DAY on October 16, 1985; and
WHEREAS Ontario government organizations, private sector organizations; voluntary agencies; educational institutions and individual citizens have joined to centre attention on the severity of world hunger by commemorating WORLD FOOD DAY:
NOW, THEREFORE, BE IT PROCLAIMED that October 16, 1985 be:
''WORLD FOOD DAY''
in the TOWNSHIP OF ROXBOROUGH and that all citizens will welcome the opportunity to increase their awareness of severe world hungar and its solutions by participating in local events to force the issue into public view.
AND THAT THE SEAL OF THE CORPORATION BE HERETO AFFIXED.

carried unanimously,
W.E. Wright
Clerk
G.W. Robertson
Reeve

The World Food Day Association of Canada is a charitable organization, #0700419-21-10.

41-1c

NOMINATIONS
TOWNSHIP OF LOCHIEL

TAKE NOTICE that persons may be nominated as candidates in an election between 9 o'clock in the forenoon and 5 o'clock in the afternoon of nomination day Monday, October 21st, 1985, but nothing in Section 35 of the Municipal Elections Act, 1980 prevents a person from filing a nomination paper with the clerk during his normal office hours four (4) days immediately preceding nomination day.
Offices for which persons may be nominated: REEVE, DEPUTY-REEVE AND (3) COUNCILLORS, A SEPARATE SCHOOL TRUSTEE (STORMONT, DUNDAS AND GLENGARRY COUNTY ROMAN CATHOLIC SEPARATE SCHOOL) of which all Electors are hereby required to take notice and govern themselves accordingly, and further take notice that the manner in which said nominations shall be filed is set forth in Section 36 of the Municipal Elections Act.
Nomination forms and full procedures to be followed can be obtained from the undersigned.
If a greater number of candidates than required to fill the said offices are nominated and make the required declarations, notice of the time for the holding of the poll, including the advance poll, and notice of the last day for making applications for a certificate to vote by proxy will be given forthwith.
AND FURTHER TAKE NOTICE that where the number of candidates for an office who are nominated at the end of nomination day is not sufficient to fill the number of vacancies to which the candidates may be elected, Subsection 1 of Section 40 respecting acclamation applies to those candidates and on the Wednesday following nomination day October 23rd, 1985, the clerk may, between 9 o'clock in the forenoon and 5 o'clock in the afternoon, receive and certify additional nominations for the remaining vacancies in the office in respect of which there was an insufficient number of candidates.
Given under my hand this 2nd day of October, 1985.

R.M. Charbonneau
Returning Officer
Township of Lochiel
Tel. 525-3283

41-1c

AUCTION SALE
ANTIQUES, FURNITURE, PLOW, TOOLS & MACHINERY PARTS
SATURDAY, OCTOBER 12
12:30 p.m.
Main Street, Lancaster
Opposite New Rozon Insurance Building

Antique mahogany china cabinet; antique side board; antique dresser; antique Doherty pump organ; antique what-not; 2 antique dressers, one with tear drop handles; treadle sewing machine; antique farm tools; bedroom set; press backed chairs; dining room set with six chairs; oil lamps; coffee table; 3 wash stands; kitchen table and chairs; fridge; stove; washer; dryer; freezer; stereo; TV; beds; couch; a wide variety of modern tools; 2 furrow plow; lumber; scrap metal; a wide selection of BRAND NEW machinery parts i.e. (haybine knives and guards, numerous bearings, a selection of Cockshutt parts) snowshoes; and a large variety of dishes; utensils; linen and many other interesting items too numerous to mention!
NOTE: Being this is a sale of items belonging to one of Glengarry's long established families you will find a certain ''quality'' to this auction not found in your every day sale!! Your'buying a bit of history!

TERMS: CASH OR ACCEPTABLE CHEQUE

Ian Cumming — **Bilingual Auctioneer** — **Tel.**
Ross Fraser — **Proprietor** — **613-347-2949**

40-2c

AUCTION SALE
Complete Dispersal of Farm Machinery, Free Listed Registered and Grade Holstein Cattle Morrisburg, Ontario at the Farm of Tony & Anne Blockland, North of #2 Hwy. on the Flegg Road to Service Road North of 401 West on Service Road to the farm
SATURDAY, OCT. 19
at 11:00 a.m.

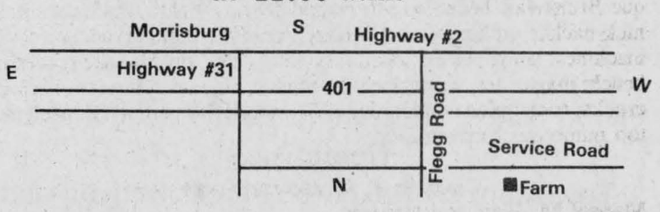

82 head of free listed registered and grade cattle comsisting of:
19 Registered Holstein cows
21 Grade Holstein cows, A.1 Bred for year round milking
23 Registered Holstein Heifers
19 Grade Holstein Heifers, some calves & heifers up to 3 years old
TRACTORS: 1085 M.F. (1978) 1900 hours diesel with cab; 150 M.F. High Arch diesel; 135 M.F. diesel with front-end loader; one older Massey Harris.
HARVESTING EQUIPMENT: 1 row New Idea corn picker; 200 M.F. harvester with one row corn head and hay pickup; 2 self unloading wagons 14'' M.F. 16'' Turco M.F. ensilage blower; 35'' Little Giant elevator; 2 Turnco boxes with wagons.
HAYING EQUIPMENT: New Holland haybine; M.F. hay mower; New Idea side rake; I.H.C. 37 baler; automatic hydraulic driven Allied bale stooker (2 yrs. old); 3 hay wagons; 35'' pipe elevator on wheels.
SEEDING & CULTIVATING: M.F. 4 row corn planter; Massey Harris seed drill; Geo White 3 pth 100 gallon sprayer; M.F. 4 furrow plow; M.F. 14'' set of discs.; drag harrows; 8' cultivator; 3 pth fertilizer spreader; Land roller.
OTHER EQUIPMENT: New Holland manure spreader; Geo White 7' snow blower; 5' Rhino blade; P.T.O. post auger; portable 18 kw generator; Lincoln 225 electric welder; 2 Pioneer chain saws.
MILKING EQUIPMENT: 44 can Muehler bulk tank, De Laval 1 1/2' pipe line for 35 cows complete with 4 Duovacs milking units; 2 weighing meters; 3 h.p. Universal vacuum pump and many other articles too numerous to list.

TERMS: CASH or CERTIFIED CHEQUES
Canteen on the premises

Auctioneer
Leo Menard Tel. 232-3916
Regent Menard Tel. 443-2884
Del Spratt Tel. 822-1351

41-1c

Working with handicapped is more than a job for Sheila



HELPING THE HANDICAPPED—Glengarry Association for the Mentally Retarded Executive Director Sheila Mayes has been working with the handicapped for almost 20 years. Her work over the years has been recognized with many awards, including the Queen's Silver Jubilee Medal in 1977 (left).

by Bruce Hayes

Sheila Mayes will probably be the first to tell you: her job as executive director at the Glengarry Association for the Mentally Retarded (GAMR) is probably the longest temporary job on record.

Almost five years ago, on December 1, 1980, Mrs. Mayes was asked to be interim executive director, just until the association could find someone else.

They didn't and Mrs. Mayes is still in her temporary job overseeing all GAMR projects and programs and acting as a liaison between the clients, the executive and the public.

A self-admitted workaholic, who claims her job is her hobby, Mrs. Mayes has made quite an impression on Alexandria and the area, considering she only moved here eight short years ago.

Born in Montreal, Mrs. Mayes moved to England with her family at the age of five to live with relatives following the death of her father.

After a few more moves back and forth between England and Canada, Mrs. Mayes came back to stay in 1953, with British husband Cyril.

The young couple settled in Montreal and began a family. One of their children, Bob, would ultimately be the spark behind the family moving to Ontario and settling in the Glen Robertson area.

Bob is mentally handicapped and during the early years of his education he attended a special education class in a regular school. When he was old enough to attend high school, the family discovered, much to their dismay, he would have to attend a special facility and wouldn't be permitted to attend the neighborhood high school.

"We moved here in September of 1977 because of Bob," Mrs. Mayes said recently. "He was ready for high school and he'd never been in a segregated school and they wanted to put him in one. We looked all over Quebec and Ontario and we found out the SD&G board had a program we were looking for. We sold our home and came here."

Ask her how she became involved with the mentally handicapped and she'll give you a one word answer: Bob. Mrs. Mayes has been working with the handicapped for 20 of her son's 22 years and she had a great deal of practical experience before moving to Glengarry.

"I have no experience as an administrator but I'd done a lot of work in Quebec and I'd been a private secretary," she said. "I had years of experience with the Desallaberry Association for the Mentally Retarded in Chateauguay."

Her work has also earned her some fairly prestigious awards. She was presented with a Civitan award while in Chateauguay, a lifetime membership in the Desallaberry association and, in 1977, the Queen's Silver Jubilee medal.

Naturally, it wasn't long after she moved here that she became active with the GAMR. Perhaps the phrase 'became active' doesn't quite sum it up.

"I was conned," Mrs. Mayes said. "I went to a meeting and I thought I was just there to share some information. I didn't realize it was a board meeting and they asked me to join. The first meeting I attended I didn't know a soul in the room."

She would later become executive director through a similar recruitment ploy. In 1980 the GAMR was asked to administer Phoenix House, a home for the mentally handicapped in the Glen Robertson area.

She was to serve as interim executive director and the rest, as they say, is history.

Perhaps it has something to do with her years of experience or perhaps it has more to do with a mother's burning love for a child, but Mrs. Mayes doesn't just work at her job, she lives and breathes it.

"I try to ensure the daily living of the handicapped is as I would want it for me," she said. "I deal with the managers of the programs or the homes we run and act as a go-between for everyone. I just try and tie it all up."

While she'll be the first to tell you she isn't a born administrator—she left school in Grade 9, but did return later to finish high school—she does have some definite opinions on the subject of the handicapped and their place in society. She may not have any formal training to guide her, but she has something else: common sense and a strong desire to see the handicapped treated with dignity and respect.

"I try to make sure every handicapped person is living up to his or her full potential," she said. "I can't give up. If I do, I feel I'd be letting my son down. That's where it's all coming from. What I want for my son, I want for them all. A lot of them don't have anyone fighting for them."

That kind of passionate dedication can take its toll and Mrs. Mayes is planning to leave her job in March. While she still enjoys her job, she says she's just tired and needs a rest. Though she plans to maintain her involvement with the GAMR, she plans to vanish for at least six months.

"I just feel it's time to leave," she said. "I feel I've done all I can do and it's time to give someone else a chance. I'm tired and I have other children at home who don't get to see much of me, but that's not much different from many of the other volunteers.

I'm not going to get involved with the GAMR for six months," she said. "Whoever replaces me shouldn't have me looking over their shoulder. They should have a chance on their own."

While she may be gone from the front lines after March, one gets the feeling it won't change her attitude or opinions about the handicapped one bit.

"I think there is a lot more to be done for the handicapped in society," she said. "I'd like to see them become more accepted in the community and have better opportunities where they live and work. People in this community are accepting, with some reservations, of our people. It's coming slowly but we need more.

"If there's anything I've learned from this job it's that if you make your mind up, you can do it," she said. "I only have a high school education. I have no diplomas or any experience in business administration, yet that's never got in my way here."

Sangster running for deputy-reeve

A Lancaster township councillor has announced he'll be running for deputy-reeve in the November 12 municipal election.

Charles Sangster, a Bainsville store owner, said Monday he'll try to replace Bernie McDonell. Mr. McDonell, the former deputy-reeve, has indicated he'll be seeking the reeve's job.

Mr. Sangster, who has served as councillor for five years, said he felt his experience would be a benefit to him.

"I think things are running well in the township," he said. "After five years I think I have the experience that will permit me to move up one more step."

Mr. Sangster said there weren't any major issues he would be running on, rather he would try to make sure things carry on as they have.

"Things are going smoothly," he said, "and I'd like to keep it that way."

AUCTION SALE

ANTIQUES and MISC.
at the residence of Joseph de Ryck
71 Chemin St. Emmanuel, St. Clet, Quebec
1 1/2 miles east of the village, 3 1/2 miles north of Magasin De Souvenir, Route 2 - 20

Saturday, October 12

10:00 a.m.

PARTIAL LISTING: 4 Capucine chairs, circa 1800; pine buffet; 6 press back chairs; tables; hall chair; 6 kitchen chairs; pine chests; dishes; lumber and beams and many other articles.

TERMS—CASH
House has been sold. Owners returning to Europe.
CANTEEN
Marcel Major, Auct., North Lancaster, Ont. 613-347-2955
40-2c

AUCTION SALE

Equipment, Tools, Truck, Car
3 miles West of Alexandria, Highway 43

Saturday, Oct. 12

at 10:30 a.m.

1957 GMC Short-box truck; 1976 Matador car customized; Suzuki ski-doo; Fordson antique tractor; moped bike; 14 hp Ford tractor with attachments; 36;; tiller attachment (Ford); 48'' dozer blade (Ford) 48'' side cutter, (Ford); hand tools; swimming pool; garage door 7x9; tandem trailer with electric brake; 2 house trailer axles with tires; 1000 bricks; tractor chains; 2 antique scrapers; Simplicity 2 wheel tractor; also equipment for Simplicity tractor; cement vibrator; jack hammer; 40 ton press (New); 5 ton chain fall; shackle sling 4 ft; electrtic heater 220 V; 2 construction heaters; tow bar; cement mixer; 2 air compressors; 2 Arien 4 hp snow blowers Arien; 5 hp tiller; hose for torches 50 and 100 ft.; 2 gas motors; 2 lawn mowers; garage air conditioner 220V; flame thrower; 30 ft. wooden ladder; weed eater; elec. welder; fire extinguisher; propane gas heaters; radial saw; chains; tire repair machine; many articles too numerous to mention.

Terms—Cash
In Case of rain Sale inside
Mansel M Hay (auct) Dalkeith 874-2597 874-2589
Robert Bedard Alexandria 525-2807

AUCTION SALE

HOUSEHOLD FURNITURE and ANTIQUES
at 46 Maple St., Alexandria, Ont.

Saturday, October 12

Sale starts at 10 a.m.

Snowblower; wheel barrow; 3-ft. mattress with box spring; 21/2 h.p. motor; 5 h.p. motor; 3—1 h.p. motors; 3—1/4 h.p. motors; 15 cow ties; 10 water bowls; logging chain; large number of tools; 5/8'' pipes, 10 ft. long; 220 electric heater; 30'' electric stove; brass hall tree; filing cabinet; trunks; number of table lamps; sewing machine; electric organ; couch; numbers of tables, all sizes; Hi-fi with 2 speakers; typewriter; wallclock; record player; pine cabinet; 4 maple chairs and table; electric fan; 3-piece settee; writing desk; 2 skill saws; set of double pulleys; electric drill and bits; corner cabinet; number of blankets; vibrator; electric heater; large quantity of kitchen utensils; set of cattle racks for truck; electric mower; gun rack; kitchen tables.

TERMS—CASH
Cheques & Mastercard accepted
Wilfred Marcoux, Auct. Leo Diotte, prop.
525-1738
41-1c



See Us For All Your Construction Needs
WE CARRY A FULL LINE OF BUILDING SUPPLIES
Free Estimates and Delivery
OPEN: Mon. to Fri. 8 to 5:30, Sat. 8 to 3
unitotal The Problem Solver
CURRY HILL Sherwin Williams
LUMBER AND BUILDING SUPPLIES
Hwy. No. 2 Bainsville 347-2401 40-tf

AUCTION SALE

at
M & G ANTIQUES AUCTION HALL
Hwy. 138, Monkland, Ont., Tel. 346-5768
Household effects from Mrs. A. White

FRIDAY, OCTOBER 11

6:30 p.m.
Everything Must Be Sold

Grandfather clock; wood stove; stove; fridge; color TV; 4 pce. antique Brunswick bedroom set; record player; dishes; collectors items; nick-nacks; quilts; books; violins; quitar; spinning wheel; sewing machines; lamps; tables; chairs; rocking chair; drafting desk; dressers; bench; magazines; wardrobe with mirror; antique radio; silver; clocks; crocks; tools; pine cupboards; 1974 Javelin car and much much more too numerous to mention.

TERMS: CASH
Cheques & Mastercard accepted
Mansel M. Hay, Auctioneer
Dalkeith, Ontario
Tel. 874-2597 or 874-2589
41-1c

AUCTION SALE

3 miles north-east of Alexandria on Eigg Road east of Highway 34

Saturday, October 19

at 10:30 a.m.

Neufield tractor No. 342 with blade and 3-furrow plow; Ford tractor with mower; 4-section smoothing harrow; land roller; binder; spring-tooth harrow; manure spreader on rubber; disk harrow; grain elevator; bob sleighs; M.H. cream separator; electric water heater; fanning mill; sulky plow; 2 seeders; roll of Page wire; 2 extension ladders; circular sawa; pig box; 6 cords of stove wood; number of doors and windows; 2 lawn mowers; pressure pump; 4-eight gallons diesel oil; tractor jack; number of carpenter tools; syrup pans, buckets and spoils; 2 scales.
FURNITURE: 16 cu. ft. freezer; refrigerator; electric stove; wringer washer; kitchen table and 6 chairs; 3-piece chesterfield set; Legare piano and stool; La-Z-Boy chair; 2 corner tables; couch; glass cabinet; vacuum cleaner; desk; 3 carpets, 6'×71/2'; complete bedroom set; humidifier; tree sprayer; all kitchen utensils; 2 steel gates; .22 riffle; registered German Shepherd dog.

140-acre farm will be offered for sale, subject to reserve bid.
TERMS—CASH
Wilfrid Marcoux, auct. Fernand Lalonde, prop.
525-1738
41-2c

AUCTION SALE

16 Main Street, Avonmore, Ont.
Prop. Clifford Hewston

SATURDAY, OCT. 12

12:30 p.m.

Antique China cabinet; dining room table and 4 chairs; (2) living room sets; recliner; refrigerator; electric stove; microwave oven (Toshiba); washing machine; beds; antique dresser; oak chest of drawers; pressback rocking chair; cedar chest; gramaphone; humpback trunks; chairs (wooden & upholstered); chrome set; humidifier; end tables; vacuum cleaners; magazine rack; coal oil stove, coat rack; sewing machine; lawn chairs; office chair; stand; small wooden table; wall clock; quilts; woolen blankets; linen, phone table; oil lamp; T.V.; T.V. stand; dolls; glass; kitchen items; pots and pans; collectables; canes; tennis racquets; trays; curtains; garbage containers; knick-knack shelf; pillows; radio; water pump; lamps; skidoo suit; ski boots; mirror; books; suitcase; Christmas tree stands; cushions; blender; electric meat grinder; ashtrays; floor stereo; electric fan; pictures; kettle; toaster; cannister set; tiller; lawnmower; tools; extension ladder; step-ladder; milk cans; electric cords; sander; drill rotor; jigsaw; wheelbarrow; garden hose; garden tools; wrenches; handtools; toolbox; planes; shovels; stove pipes; seeder; greasegun; 1981 4-door Lincoln Town Car, color brown, excellent condition. Many items too numerous to mention.

TERMS: CASH or GOOD CHEQUE with I.D.
Auctioneer's Note: Mr. Hewston is moving into a rest home and selling all his goods to the highest bidder.
H & R EASTERN AUCTION SERVICE
Harry F. Smith Tel. 346-5483
Ray E. Smith Tel. 984-2329
Auctioneers not responsible for any loss or accidents.
41-1c

AUCTION SALE

Antiques & Household Furnishings
Charles N. Abrams, Williamstown, Ont.
2 miles West of Williamstown on South Branch Rd;

Sat. Oct. 12, 1985

10:30 a.m.

Linen Cupboard; pine cupboard; food locker; buffet; oak dining room table; oak-glass door china cabinet; oak buffet; 6 oak chairs with claw feet; oak combination bookcase/secretary; parlour tables; oak bookcases; oval dropleaf table; art nouveau; Tiffany brass piano lamp; wicker chairs; wicker baskets; 3 pc. wicker set; Hoosier; 6-pce. settee set; 3-pce settee set; assortment of tables; pressback rocker; rocking chairs; caneback armchairs; organ; Lindsay piano; 2 piano stools; hat and umbrella stand; quilts; linens; glass; dishes; dressers; beds; ironbed; trunks; washstands; assortment of chairs; desks; crocks; books; music; pictures and picture frames; 2 Findlay cookstoves; extension ladder; tools; harness; Fanning Mill Cultivator; Hiller; shingles; lawn furniture; freezer; 74 Pontiac Aries; other articles too numerous to mention.

Terms—Cash
Canteen
Flora Dumouchel Auctioneer Ingleside, Ont 1-537-2925
Charles N. Abrams Williamstown, Ont Propietor
40-2c

Tractor & Equipment AUCTION

Corner of Highways 43 and 31, Winchester, Ontario

Friday, October 18, 1985

10 a.m.

The undersigned Auction Company has been commissioned by a Canadian Chartered Bank to sell by unreserved auction the following:
White 2-85 w/cab; Cockshutt 550; Cockshutt 20 w/loader; 1979 Buick Regal; 1965 GMC 960 dump truck; Chev 1/2-ton; NH 353 grinder mixer; White 16' vibrashank cultivator; Allied grain auger 40'; Allied grain dryer; post hole auger; Cockshutt 720 baler; Allied auto stooker; White 4R air corn planter; 100 gal. sprayer; Cardinal 14' grain auger; Cockshutt manure spreader; Cockshutt 4F drag plow.
Tractors: Ford 8N; Ford 9N; Ferguson 2085; A.C. 720 lawn mower; MF 12 hydro w/mower and blower; Ford 16 h.p. w/mower; A.C. D-15; (2) MF 135; (2) JD 1120; MF 165; ILH. 434 w/loader; Nuffield 1060; DB 880; DB 3800; Farmall C; I.H. 460; I.H. 633 FWD.; I.H. 724; Cockshutt 1755; I.H. 666; MF 255 w/loader; I.H. 656; I.H. 766; I.H. 786; White 2-70; I.H. 633 FWD. 1/ldr.; MF 1105; Ford 8600; MF 184 FWD. w/cab; I.H. 886; I.H. 484; Ford 7600; JD 2130; A.C. 185 w/cab; I.H. 674; (3) Ford 3000; DB 1200; I.H. 966 FWD; I.H. 684 FWD; I.H. 584 w/ldr.; MF 2745; I.H. 606; (2) MF 1085; White 4-180; I.H. 784 w/ldr.; A.C. 7010; Case 1490 w/cab; JD 4020; DB 1200; NH Skidsteer; Deutz 6207 FWD.; White 1465; White 2-135; Universal 590 FWD. w/ldr.; MF 50; MF 65; I.H. B-275; I.H. 434; A.C. 7080; White 2-150; MF 1150; Honda 200 ATC; Skidoo 3500; JD 3130.
Equipment: McKee snowblower; N.I. 325 picker sheller; I.H. 4000 windrower; NH 479 haybine; I.H. 420 baler; automatic hoof trimmer; I.H. 720 5x16 toggle plow; I.H. 2001 loader; (2) Ford cab; 3-pt. hoof trimmer; I.H. cab; N.I. rake; Hesston PT 10 haybine; MF rake; rotary cutter 4', 5' and 6'; NH bale thrower; Triple K 10' cultivator; Triple K 16' cultivator; 5', 6' and 7' scraper blade; MF 12' cultivator; FMD snowblower; box scraper; trailers; Lucknow snowblower; rollguard; JD seed drill; I.H. flail chopper; JD 7000 4R planter; JD flail chopper; NH 273 baler w/thrower; 3-pt. sprayers; N.I. forage blower; MF grinder mixer; dump trailer; NH 354 grinder mixer; Zero grazer 20'; N.I. spreader; I.H. 720 5x16 auto plow; I.H. 4F plow; McKee corn hog; Triple K 4F plow; Case 4F plow; 3-pt. fertilizer spreader; NH 2B forage box; 6 ton wagons; Grove 3B box; N.I. 2B Box; Dion 3B Box; 10 ton wagons; post hole augers; carry-all; 3-pt. disc; JD 12' disc; MF 12' disc' I.H. 420 PTO combine; I.H. 715D hydro; MF 300 combine; Gleaner E3 w/header; MF 300 w/header; culverts, 5 h.p. motor; MF 33 seed drill 15R; JD swather s.p.; tires, duals; Kools blower; gravity box w/wagon and auger; A.C. 4R corn head; JD 38 harvester w/2R head; MF 205 manure spreader; round bale feeder; backhoe; milk cooler; liquid manure pump; Agrimat cultivator w/harrows 18'; White 5F plow; plus misc. small items.
Announcements made the day of the sale overrule all previous advertisements.

LUNCH AVAILABLE
TERMS: CASH OR ACCEPTABLE CHEQUE WITH BANK LETTER.
Rideau Auctions Inc., Winchester, Ontario
For more information call: Hunter McCaig
Days: 1-613-774-2735; Evenings: 1-613-258-5095
41-1c

AULD LANG SYNE

TEN YEARS AGO
Thursday, October 9, 1975

Alain Ouimet, 30, employed at the Consolidated Textiles plant, lost his left arm in an accident at work Tuesday.—Directors of the new community centre hope to start construction by Nov. 1. The building will face on Macdonald Blvd. and the public library will be located in the lower front.—Mr. and Mrs. John Dashney and family are homeless at Dunvegan. Fire in their old log house smouldered for five days, gutting the building.—Ray Markell is the new president of Lancaster's Legion branch. The branch delivered 2200 golden anniversary tulips.

TWENTY YEARS AGO
Thursday, October 7, 1965

Eddie Choquette, 46, of Ottawa, suffered a fatal heart attack early Sunday, at Kapuskasing where a local hunting party made a stopover.—Fernand Durocher, 58 of Maxville, died Friday from injuries suffered in a two-car crash north of St. Andrews.—Malcolm MacGregor of Williamstown, retained top honors in plowing at the county matches.—A three year-old boy went to the neighbor's for help, Tuesday, when his mother, Mrs. John Hugh Sloan of the 9th Charlottenburgh was trapped under her toppling tractor.—New members of the Fourth Degree, Glengarry Council K of C are Msgr. Cyrille Constant, Rheal Vaillancourt, Arcade Trottier, Laurent Crevier, Henri Giroux, Oscar Menard, Viateur Ethier, Yvon Levac and J.G. Blinn.

THIRTY YEARS AGO
Thursday, October 6, 1955

John McLeod of Dalhousie Station was top plowman at the Glengarry match held Wednesday at Glen Sandfield.—Ambrose McDonald of Glen Roy, has been transferred from Cornwall with the Bell Telephone Co., and will do sales work in the Ottawa office.—Fernand Seguin of Glen Robertson replaces Raymond Legroulx on the local police force. Legroulx has joined the Cornwall police force.—Mr. and Mrs. Paul Kolada are occupying the former Poulin home west of Alexandria. They also purchased 14 acres of land.—Miss Bertha McDonald former chief operator here with the Bell, left Monday to take up residence in Cornwall,

FORTY YEARS AGO
Friday, October 5, 1945

A native of Alexandria, Peter Fraser, 73, of Letellier, Man., died suddenly, Sept. 18th while driving his car in St. Boniface.—Repats home or expected soon include: Lieut. Lloyd James McDonald, A-Sgt. G. Derry, Pte. J.W. Dufresne, Pte. P.P. Lauber, Lancaster; Pte. Joseph McLennan, Cpl. Francis G. Kemp, Tpr. A.A. O'Connell ED, Alexandria; Tpr. G.N. MacDonald, Pte. D.R. MacCrimmon, Dunvegan; Sgt. F.W. Kippen, Apple Hill; Pte. I. Sproule, Moose Creek; LAC A.J. Gunn, Summerstown; Spr. R. Cleaver, Maxville.—Award of the Efficiency Decoration to Tpr. A.A. O'Connell, Alexandria was announced this week.

FIFTY YEARS AGO
Friday, October 4, 1935

George W. Shepherd, CNR agent here for the past 35 years, has been superannuated and he retired from active service on Monday. His successor here is A.H. Johnston.—Bert Hurley, Sam Gardiner and Osie Villeneuve motored to Detroit this week to take in the first game of the World Series.—W.J. MacLeod of Dalkeith, on Monday accompanied his daughter, Dorothy, to Ottawa where she enrolled as a student at the Willis Business College.—Clarence McPhee returned last week to continue his studies at Toronto University.—Mr. and Mrs. Edgar Irvine left on Tuesday for Kingston, where they have taken an apartment for the winter.

SIXTY YEARS AGO
Friday, October 2, 1925

The newly enlarged and completed Zion Church at Apple Hill is to be reopened and dedicated next Sunday.—Angus McMillan left Monday for Boston Creek, Northern Ontario, after holidaying with relatives here.—Rod McCuaig of Glen Sandfield, will soon take possession of the house he has purchased from the Barrett estate of Maxville.—Misses Mabel McLachlan, Ina St. John and Edith Trayes of Williamstown left recently to attend Queen's.—On Sunday, Duncan Christie of Maxville, left for Sutton West, to which point he has been transferred in the service of the Bank of Nova Scotia.—J.J. Munro who served 37 years as lighthouse keeper at Lancaster, was awarded the long service medal by the Department of Marine and Fisheries.—Mrs. George MacGillivray and Miss Evelyn MacGillivray have arrived from Edmonton to join Mr. MacGillivray who has taken up residence in Maxville.

SEVENTY YEARS AGO
Friday, October 3, 1915

The third machine gun to be donated by the citizens of Alexandria is acknowledged in a letter from Major-Gen. Sir Sam Hughes to Donald A. Macdonald, Secretary of the Citizen's Patriotic League.—Miss M. Johnston of Glen Robertson left for Calgary on Thursday last, to spend the winter with her sister Mrs. A.J. Macdonell.—Lieut. Donald Cameron Deford MacMaster, was killed in France, Sept. 25-27, while serving with the Sixth Cameron Highlanders. He was a son of one of Glengarry's most distinguished sons, Donald MacMaster, KC, MP, now of England.—Fire completely destroyed the Grand Trunk station at Glen Robertson, and a freight car loaded with machinery, at 2 o'clock Saturday morning.—The 73rd Battalion Royal Highlanders of Canada, started a recruiting tour of Glengarry at Williamstown Wednesday night, and they hope to recruit a complete platoon. Among those already signed up are: from Lancaster—Alex Boyer, Malc. McDonell, Robert McArthur, Arthur McArthur, Webster Stewart; from Martintown—Bartley Blackwood, Clarence Ross; from Maxville—C. Hill, Peter McKercher, Wm. Smiley; from Dalkeith—Stuart McLeod; from St. Raphael's—Gordon McNaughton.

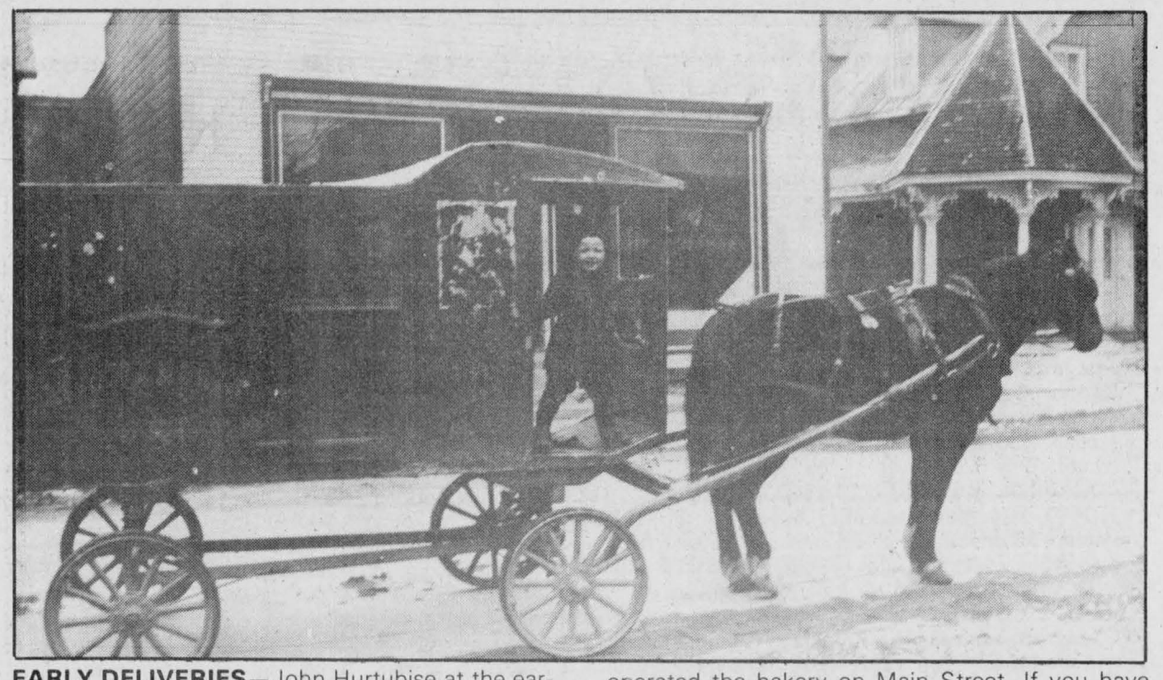

EARLY DELIVERIES—John Hurtubise at the early age of three would help deliver bread for his uncle Jean Paul. In this photograph, taken in 1942, he can be seen in his uncle's wagon with horse Pete. John's grandfather, Hector Lauzon, owned and operated the bakery on Main Street. If you have any photos of old Glengarry scenes, drop them off at *The News* office during regular business hours, Monday to Friday.

Photo courtesy-Laurette Cooke

EIGHTY YEARS AGO
Friday, October 6, 1905

On Sunday, the Grand Trunk Railway Company took over the Canada Atlantic Railway which it will hereafter operate as the Ottawa Division.—Maxville is becoming quite modernized with a system of gas lighting; telephone in the principle business houses and now granolithic walks are coming.—Paul McMaster of Laggan had a bee putting a roof on the barn after the cyclone of the 24th.—Brethren of the Forty Eight Club, here, presented pearl set gold stick pins to D.C. Sinclair, who is leaving for Hawkesbury, and to Donald McMillan who is being transferred in the Bank of Ottawa to Kenora, Ont.—The telephone line from Maxville to Dunvegan is rapidly nearing completion.—Master Arthur McMillan has entered the service of the Canadian Customs which opened a port of entry, here, on Monday.—The Union Bank is to establish a branch at Dalhousie Station on the 15th.—John N. McCrimmon, left for the woods on Monday.—Thos. J. Brodie and family of Brodie, will leave soon for their future home at Lacombe, NWT.

WMS holds fall rally in Cornwall

by Eleanor MacLean

CORNWALL — The Fall Rally of Glengarry Presbyterial of the Women's Missionary Society of the Presbyterian Church of Canada was held in St. John's Church, Cornwall.

Wilma Vanderwal, president, welcomeed the ladies and constituted the meeting with prayer. The worship service was conducted by Annie MacRae.

A short business meeting follwed with the treasurer, Agnes Malloy, reporting that the society needed financial assistance at once to fulfill its obligations to missionaries. It was decided to hold a Special Presbyterial Project in April 1986, which will be arranged by the executive.

Two thankoffering services were announced with invitations to all congregations; St. John's, Cornwall on October 15 at 2 p.m. with Jean Stevenson, editor of the Glad Tidings, speaker and St. Matthew's, Ingleside, on November 3, with Doris Blais, Montreal, speaker. The time will be confirmed later.

The annual Presbyterial meeting will be on Tuesday, Jan. 21 at St. John's, Cornwall.

Barbara Ewing, literature secretary had an impressive book display and she briefly reviewed several of them, including those for children. Funds are limited and she tries to obtain good books which are less expensive.

Lynda Hoffos, area educational consultant introduced the 1985-86 Mission Study, "Native People of North America."

Grace was said by Helen Stewart. The ladies of St. John's provided tea and dessert during the lunch period and an hour of fellowship was enjoyed.

Moose Creek couples honored

MOOSE CREEK — Mr. and Mrs. Arthur Sarault recently celebrated their 45th wedding anniversary with their family.

In addition, the family of Mr. and Mrs. Armand Sarault gathered to celebrate their parents' 35th anniversary.

GERRY DEXTRAS
Bookkeeping Service
comptabilité
Tel.: Office
525-1588
Residence
525-1588
92 Kenyon St. E.
Alexandria, Ont.
K0C 1A0

Lancaster Inn Marina
CLEARANCE SALE
UP TO 25% OFF
• BOATS
• MOTORS • TRAILERS
• FISHING TACKLE
• ACCESSORIES
INSIDE & OUTSIDE
WINTER STORAGE AVAILABLE
347-3767
Located on Hwy. 2
Two Miles West of Lancaster

THE MILL DINER
Williamstown
Operated by Harley & Nicole Colette
Take out Food or Eat In
Homemade Pizza
Video Games
Home of the Harley Burger
Open 7 days a week
till 9 p.m.
Tel. 347-7393
41-1p

JUST A REMINDER:
In Case It may have Slipped Your Mind...
We Always Offer
FREE INSTALLATION
OF
GM EXHAUST SYSTEMS
and SHOCK ABSORBERS
On Cars and Light Duty Trucks
(When Parts are Purchased Here)
THIS OFFER INCLUDES
1 YEAR WARRANTY on all EXHAUST PARTS.
LIFETIME WARRANTY on all SHOCKS
GUARANTEED SERVICE
GUARANTEED GM PARTS
GUARANTEED PRICE
Roy's
PONTIAC
BUICK
Cadillac
GMC
Truck Centre
GARAGE (GREEN VALLEY) LTD.
Green Valley, Ont.
525-2300
41-1c

DON'T MISS OUT!

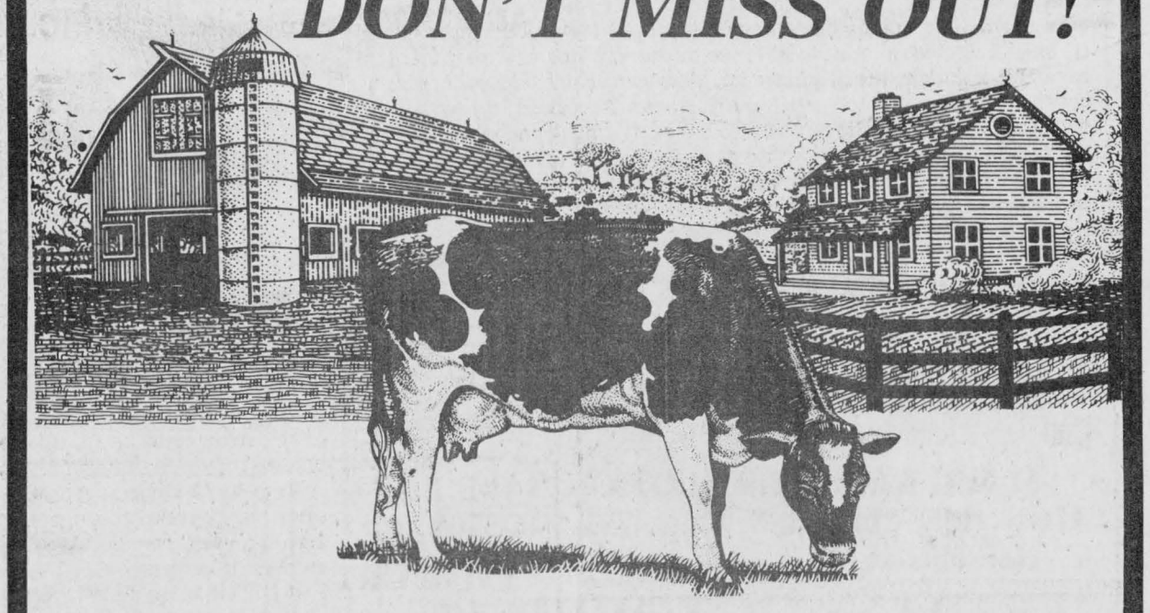

The Glengarry Holstein Club
is celebrating it's
50th Anniversary
We will be publishing a special Souvenir Issue in late October to commemorate the event.
This issue will be filled with photos and stories of the club's accomplishments and history, its current projects and future plans.
Breeders, Retailers, Services wishing to be a part of this Special Issue which will be of particular interest to Glengarry's largest industry, agriculture, are invited to call our advertising department for further information and rates. Please hurry as the deadline is Friday, October 11.
The Glengarry News
525-2020

BUSINESS AND PROFESSIONAL DIRECTORY

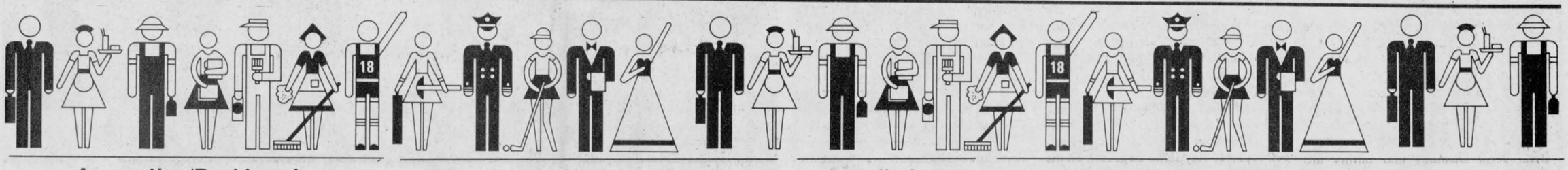

Accounting/Bookkeeping

CORNWALL MORRISBURG

BLAKELY, CRAIG, VISCOUNT & CO.
CHARTERED ACCOUNTANTS

1342 Rosemount Ave.
P.O. Box 789
Cornwall, Ontario
KDH 5S7
613-932-3610

Fifth Street
P.O. Box 27
Morrisburg, Ontario
KOC 1X0
613-543-2981

Clocks

R. Baier
(613) 674-2046

Black Forest Clock Shop
MASTER CLOCK MAKER
Repair and Restoration of Fine Clocks and Antique Timepieces
R.R. 1, Ste. Anne de Prescott, Ont. K0B 1M0

Installations

MacLEAN'S TV
Quasar Colour TV
Quasar Video Equipment
T.V. Antenna & Satelite Systems Installed
Sterling MacLean
Moose Creek 538-2523

Limousine

TAYLOR DRIVE-U SERVICE
Limousine Service to Montreal, Dorval and Ottawa International Airports
347-3033

Sandblasting

J.P. MOBILE SANDBLASTING
Sandblasting of all kinds
Metal - Wood - Brick - Stone - Logs - Etc.
Concrete Swimming pools, spray painting
For Estimates Call
525-2368
Make it last "Sandblast"
Prop., J.P. Castonguay & Sons
Hwy. 43, Alexandria

Auctioneers

BROWN'S AUCTION CENTRE
Robert J. Brown
Auction Sales, Appraisals
Estate Auctions
932-7925
R.R.2, South Branch Road
Cornwall, Ontario.

Electrician

STAN COLEMAN ELECTRIC LTD.
Commercial—Residential
Industrial
No job too small
Free Estimates
11 Years of Experience
840 Briar Hill Avenue
933-2655

Construction

General Contractor
CARMEL SABOURIN
525-1231
after 5 p.m.
51 Bishop St., Alex.

Remi Elie
Bricklayer
20 years of experience
Brick - Stone
Fireplaces Built
Tel. 347-3763

Landscaping

St. Amour
Excavation and Landscaping
Backhoe equipped with 4x4
Sodding - Top Soil - Sand - Gravel
Licensed for Septic Bed
20 years of experience in fencing
Tel. 525-3305

Renovations

André Dumont
Renovations
Siding - Roofing
I will install windows, doors, drywall with finished joints
Garages & Sheds Built
Free Estimates
525-2910

Saw Mills

PORTABLE SAWMILL
Custom Cutting
Prop. Perry Ryner
RR2 Apple Hill
527-5253

Appliance Repairs



APPLIANCE REPAIRS
BRUCE PICHER
Alexandria & Area
525-3463
205 Dominion St.
Dishwasher Repairs
Now Available - Parts
Dryer Belts, Elements, etc.

Excavation

ALLAN CRITES EXCAVATION
Sand, Gravel, Topsoil,
Crushed Rock, Licenced Septic Install,
Basements, Driveways, Ditching,
4 x4 Backhoe, Bulldozing, Trucking
Maxville 527-5685
18-tf

Automotive

NORTH END GARAGE
Muffler Shop
Lifetime Muffler Guarantee
Wheel Alignment and Brakes
Superior Propane Refill Station
Open Mon. - Fri. till 9 p.m.; Sat. to 6 p.m.
344 Main St. N. (at the tracks) 525-1732

Are you having RADIATOR PROBLEMS?
RADIATOR SERVICE
Call
MR. RADIATOR
Laurent Ladouceur, Prop.
Tel. 525-3752

Ryax Holdings Inc.
John Ryan, Proprietor
We reconstruct Alternators and Starters for all makes of vehicles, also imported makes, Commercial, Industrial and Agricultural Vehicles
24-Hours Service for Industry and Agriculture
WHOLESALE AND RETAIL DEALERS
60 Main St. S. Alexandria 525-1123

Electrical Repairs

ADRIEN MENARD ELECTRIC INC.
ELECTRIC MOTOR REPAIRS
11 Mill Square, Tel. 525-2173
- Service of water pumps and installation
- Repair of Sunbeam cow clippers
- Sales of Jacuzzie and Beatty jet pumps (Repair all makes of water pumps)

Furnaces

AUBIN'S HOME COMFORT
Repairs to all
Makes of Oil Furnaces
13 years experience
525-4896
R.R.2 Green Valley

Funeral Homes

McArthur Bros. & MacNeil Ltd.
FUNERAL HOMES
Funeral Directors
Donald W. Derry
Brent Trudell
William MacDonald
Member of NSM - OFSA & ODFSA
932-6300
428 2nd St. E. Cornwall
Oak Street Lancaster

Hardware

H. Giroux Hardware
Water Pumps
Sales & Service
McDougall, Berkeley and Jet
Submersible Pumps and Piston Pumps
We Repair all Makes & Models
Williamstown 347-2355
Green Valley 525-1077

Insurance

McDONELL—LEVERT
Shannon E. Levert
operating as
INSURANCE BROKERS
All types of insurance
156 Bishop St. N.
Alexandria
(across from Carnation)
525-1200

Lumber



Dressed Pine Boards for shelving, flooring, wall panelling, wainscotting, board and batten bevel siding
MOULDINGS:
Crown, Panel, Cove, Wide Window Casing
Baseboard, Rosettes (In Old Style Pattern)
Doors in Pine - Cedar
WHITE PINE LUMBER
Ken Alexander, R.R.1 Alexandria
525-3040

Repairs

Leather Garments
Coats, Jackets, Pants, Hats, Caps, Etc.
also repairs
and made to measure
BROTHER
Knitting & Sewing Machines
Also Yarn
347-2213

Rest Homes

MRS. HELGA'S
Senior Citizens' Home
576 Main St., S., Alex.
Fully Licensed
24-Hour Care
Pleasant, Relaxing Atmosphere
Good Food Plus Many Extras
Good References
Tel. 525-2211

— RESIDENCE FOR SENIOR CITIZENS —
Martintown Domiciliary Lodge
P.O. BOX 70
MARTINTOWN, ONTARIO
K0C 1S0
Carole Lafrance
BUS. 528-4706
RES. 938-3108

Sanitation

STRESS MANAGEMENT
Through Exercise and Diet
Prevent illness using Relaxation and Controlled Respiration Techniques
I Will Visit Your Home
Call Mrs. Maria Francini
874-2417

C-WAY SANITATION REG'D.
24-hr. pumping service
Septic & Holding Tanks
Reasonable Rates
Contact:
Robert (Bob) Kirkey
Carl Ault
938-2708

Tack Shop

MRS. CATHERINE B. MILLER
PROPRIETOR
The Horseman Shop
COMPLETE OUTFITTERS FOR HORSE AND RIDER
R.R.1, Williamstown, Ontario Telephone (613) 931-1883

Uniform Shop

Boutique Ve-Nique
Large selection of
Men's & Women's Uniforms
Dresses, pant suits
also maternity
Size 3 to 24 1/2 in beautiful pastels
Hwy. 34 South Alexandria 525-3645

Water

COMFORT
WATER TREATMENT
- Softeners
- Filters
- Distillation
- Free Water Analysis

525-3877
GERALD OUELLETTE
33 Main St. Alexandria

Robert's Rental Service
Water Cooler
Specials Now On!
For a limited time only
Water Coolers may be rented until water problem is over in Alexandria region
Free Trial Offer
Call 525-2807



Carpets

DISCOUNT CARPET SALES
421 FOURTH ST. WEST — 938-0735 —CORNWALL, ONT.
Stock of over 8,000 M² to choose from
A-1 lines, remnants & discontinued lines
Floorings
Also lines of Sub Grade Carpet & Flooring at Special Reduced Prices
COMPARE and BUY
STORE HOURS: MONDAY - THURSDAY, 9 a.m. - 6 p.m.
FRIDAY, 9 a.m. - 9 p.m.
SAT. (June 1 - Aug. 31), 9 a.m. - 1 p.m.
(Sept. 1 - May 31), 9 a.m. - 5 p.m.
Art Buchanan



VERTICAL BLINDS
Custom Made
Also carpeting, flooring, tiles, ceramics, wallpaper, draperies and much more
Tapis
RICHARD RANGER
Carpets Inc.
360 Main St. South Alexandria 525-2836

Wood Heat

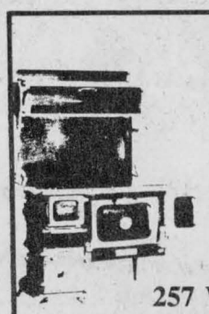

THE SUNWORKS
RENEWABLE ENERGY CENTRE
Come See us for all your wood heating needs!
Richard Kerr
257 William Hawkesbury
Dalkeith 874-2293
632-0456

IGA

JUST IN TIME FOR THANKSGIVING

GRADE "A" UNDER 5 kg/11 lbs

FRESH TURKEYS

2.18/kg .99/lb

WHOLE OR SHANK HALF

SMOKED LEG HAM

2.18/kg .99/lb

ROYAL CREST, COLA, ORANGE, GRAPE, GINGERALE OR ROOT BEER

SOFT DRINKS

24 x 280 mL TINS

3.99

(ONTARIO STORES)
(750 mL BOTTLES OF SEVEN-UP AND PEPSI AVAILABLE AT .59 PLUS DEPOSIT)

IGA, ORANGE, ROOT BEER, COLA, CREAM SODA OR GINGERALE

SOFT DRINKS

24 x 280 mL TINS

3.99 PLUS DEPOSIT

(QUEBEC STORES)
(750 mL BOTTLES OF SEVEN-UP AND PEPSI AVAILABLE AT .59 PLUS DEPOSIT)

PRICES EFFECTIVE UNTIL CLOSING SATURDAY, OCTOBER 12, 1985.
WE RESERVE THE RIGHT TO LIMIT QUANTITIES.