The Glengarry News

Vol. 96 No. 33 ALEXANDRIA, ONTARIO, WEDNESDAY, AUGUST 19, 1987 Single copy 40¢



Part of the sailing lessons given last week on Alexandria Lake involved laughing while tipping your boat. Stephanie Walker, left, Cynthia Wilson and Renata Klingen all received top marks in that category. Medals for bravery could've also been given out.

Staff Photo—Dann Rogers

Sailors scoff at lake pollution

While most Glengarrians steered clear of polluted Alexandria lake the past two weeks, local sailing students braved the risks and several flipped their boats as part of an exercise.

It wasn't exactly a do or die situation, but it was the only time the Mobile Sailing School would be in town this summer and the only opportunity to take lessons.

''The kids didn't mind dumping (the sailboats) but several of the adults objected,'' said Jennifer Mitsche, 20, of Toronto who was one of the two instructors during the week-long lesson.

The school is run by the Ontario Sailing Association and subsidized by the provincial Ministry of Tourism and Recreation.

Allison Wilson of Alexandria was responsible for bringing the school to town and she says it went well although she was hoping for more students.

During the week, the students were striving for White Sail levels one, two and three which are standards set by the Canadian Yachting Association.

''These levels are recognized across the country,'' said instructor Heather Gray, 19, also of Toronto.

The level one lesson basically introduced people to the wonders of sailing while level two taught tacking and gybing and level three dealt with advanced sailing techniques.

The students practised in four Mistral four metre-long sailboats and the instructors coached from a small motorboat.

Lagoon site contested by neighbors

A delegation of irate residents opposed to the establishement of a sewage lagoon in their area, made their views known to Charlottenburgh Township Council at a regular meeting, Aug. 11.

Led by Ernie Szpivak, a former Charlottenburgh councillor and clerk-treasurer of the municipality from 1976 to 78, the delegation presented Reeve Morgan Major and council with a 110-name petition signed by ratepayers against the implementation of the proposed lagoon. Donald Conroy, a Charlottenburgh septage hauler is seeking to set up the lagoon on a 35 acre site owned by Donald Clark on lands described as part of W 1/2 Lot 5, Conc. II S.S.R.

According to Mr. Szpivak, the ''most common denominator'' linking those opposed to the proposed official plan and zoning amendment endorsed by council on July 14, is the belief that the site chosen is in the wrong location.

''You have to look at it in terms of who was there first,'' claimed Mr. Szpivak, saying that because the area contains substantial residential development, the lagoon should be established in the less densely populated northern half of the township.'

Mr. Szpivak reminded council that the reason given for the closure of the Summerstown Station Road Landfill Site last year was ''the presence of too much existing development which would have conflicted with the continuation of that facility.''

''The same logic should be used here,'' said Mr. Szpivak.

While stressing that he was not arguing the need for such a facility, the former councillor stated that investments in the area would suffer. ''We are in favour of a solution to Charlottenburgh's problem by the establishment of this kind of facility, but not at the substantial expense of so many local residents.''

CITY CLOSED

Charlottenburgh's septic problems stem from the decision by the City of Cornwall, where haulers presently are serviced, to suspend dumping privileges to non-city residents. A temporary extension of privileges has been granted to Charlottenburgh while the municipality attempts to come up with a solution to its problem.

The preservation of prime agricultural land was also mentioned by Mr. Szpivak as a reason not to allow Mr. Conroy's application which would see the land in question re-zoned to waste disposal industrial zone.

''Severances in the area have been denied on this ground,'' said Mr. Szpivak, who wondered why it was not all right to build houses on prime agricultual land, but it was all right

(Continued on Page 2)

They're off and running

Candidates state positions on free trade, Bill 8

Four provincial candidates in the SD&G and East Grenville riding began staking out their positions on free trade, tourism and Bill 8 last week.

While the three major parties have all fielded candidates, an independent running on the Alliance for the Preservation of English in Canada ticket threw his hat in the riding last Tuesday.

Incumbent MPP Noble Villeneuve considers agriculture the most important issue in this riding in the upcoming provincial election.

He feels assuring access to U.S. markets for Canadian farmers is an important element of the free trade talks, but he doesn't think the dairy industry should be on the table.

''Dairy farmers have paid for their milk quotas and I believe they have to be protected,'' Villeneuve said Tuesday.

He feels grain producers and local industry could be given a boost if the idle Prescott elevators were put to use producing ethane as an octane enhancer for gasoline.

Production of the grain alcohol could create as much as 150 jobs, he says and adds that a byproduct of the distillation process called mash is high in protein and could be used as livestock feed.

BILL 8

Another of his priorities in the campaign will be to articulate his views on Bill 8, the French Language Services Act which ensures the use of French in provincial government offices where numbers warrant.

''I've always been in favor of the spirit of the bill and having French used where it is warranted, but I was displeased with the way the government presented it. The bill was passed in November but only now are they sending letters out to municipalities explaining what it means,'' said Villeneuve.

He also believes promotion of eastern Ontario as a tourist destination is important to the area.

The Alexandria office of Liberal candidate Dr. Gerry Rosenquist opened August 7.

Dr. Rosenquist is a consultant surgeon working out of Morrisburg. He says he became involved in politics to take on another challenge other than medicine.

In 1981, he joined the race to become SD&G MPP but lost to Conservative Noble Villeneuve.

''I decided to toss my hat into the ring again this year. I felt (David) Peterson had done a terrific job and I wanted to get on his team. We have a terrific chance this year,'' said Rosenquist.

When asked what his position is regarding Bill 8, the French Language Services Act, Rosenquist said he supports the Liberal government's plan to provide provincial government services in French.

Francophones should be able to communicate with provincial agencies and boards in their own language by 1990, he said. He added, many people are disillusioned about the bill and believe that it will affect municipal govenments.

NOT BILINGUAL

It (the Bill) doesn't make Ontario bilingual,'' he said.

Dr. Rosenquist also plans to further the Liberal government's fight against acid rain, namely stiff penalties for polluters, such as

(Continued on Page 2)

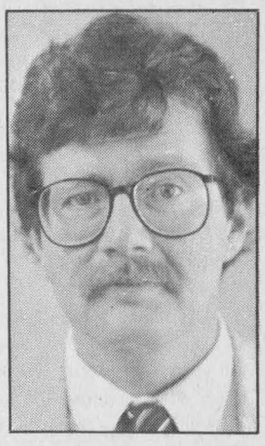

Carkner

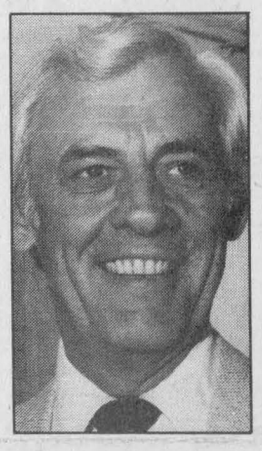

McGregor

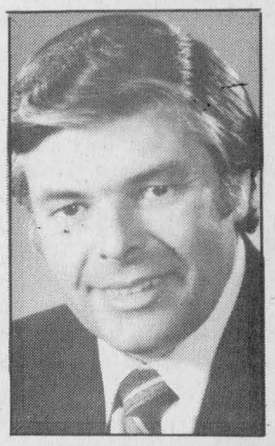

Villeneuve



Rosenquist

Candidates talk tourism

by Peter Greene

More than 50 people gathered at the Impala Motel in South Lancaster Tuesday morning for the first of three meet-the-candidates breakfasts sponsored by the Lancaster and District Chamber of Commerce.

Conservative MPPs Noble Villeneuve and Luc Guindon fielded questions from local business people on tourism.

Villeneuve noted that the tourist information office on Hwy. 401 is under-used and said local business people should be encouraged to use it to keep tourists here for a day as they head west.

He added that efforts in Iroquois, through the erection of the Seaway lookout sign, have improved local tourism business.

Villeneuve also added that more efforts to promote community housing for seniors at the local level is needed.

A breakfast meeting with NDP candidates Bob Roth and Arthur Carkner will be held Thursday at the Impala and the Liberal candidates will meet local business people Sept. 2 at Lancaster Park.

No OMB appeal

Town council refuses zoning amendment

Residents from Alexandria's south end blocked a landowner's attempts to obtain re-zoning for the purpose of building a four-unit apartment building August 4.

Three residents, armed with a petition sporting 15 signatures attended a public meeting at the town office to block a zoning amendment from R1 single dwelling to an R4 multiple dwelling designation.

Council voted not to approve the amendment.

Diane Brunet, who owns the vacant lot on Main Street at the ''Welcome to Alexandria'' sign, had received council's approval for re-zoning June 23. She had planned to build a two-storey 2,200 sq. ft. structure clad in brick and aluminium siding. The building conformed to zoning bylaws.

But Rita Roussin and Charles Brosseau who live next to the vacant lot said they didn't like the idea of living next to an apartment building.

They added, the tenants would use the sewage system which is currently used by a handful of homeowners. The system was installed by Maurice Sauvé, who previously owned Mrs. Brunet's lot as well as other adjoining lots in that area. The residents are responsible for the repair and maintenance of the sewer and Mrs. Roussin raised the point that the system would not be the tenants ''concern.''

''And this, in the future, may cause and involve much more repairs and maintenance, meaning we may be faced with the extra expenses,'' it was written in the petition.

It was also written, ''We are the highest taxed in town, because our residence is newly built (and) we shouldn't have to accept that from one day to the other a new amendment is passed and because of it, the value of our land and property will go down. I just don't see it being just.

Mrs. Brunet said Monday she will not appeal the decision to the Ontario Municipal Board (OMB).

Debate planned

Candidates in SD&G and East Grenville will square off Sept. 1 at Tagwi High School in a debate sponsored by the Stormont and Glengarry federations of agriculture, it was announced Tuesday afternoon.

Glengarry Federation of Agriculture President Donald Crooks said the Liberal and Conservative candidates have confirmed their participation and he expects the other two candidates to follow suit.

The moderator will probably be Michael Bourgon and the tentative starting time is 8 p.m. Mr. Crooks said the federations will be meeting Friday evening to work out the details of the agenda.

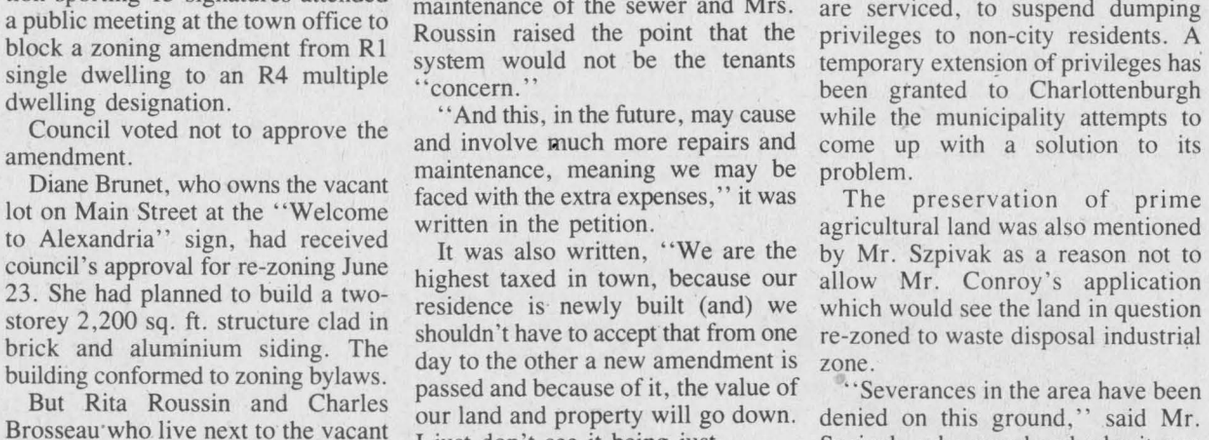

The Save the Train Committee has organized a celebration for the Alexandria train station this Friday. Organizers are hoping for a large turnout of people to lend their support as the committee battles to keep the train service from Montreal to Ottawa alive.

Giving a sneak preview of the period costumes which will be worn are, from left, Mayor Jean-Paul Touchette, Jean Williams, Dane Lanken, Marylin Page and Julie Sobel.

Staff Photo—Peter Conway

Save the train party captures national light

Alexandria's ''save the train'' party this Friday has mushroomed into a full-blown extravaganza that has captured the attention of the national news and attracted a host of dignitaries.

Messages of support for the committee in its battle to save the train service have been received from the Quebec Ministry of Transport, Heritage Canada, and the Canadian Transport Commission.

Among the invitees confirmed is André Ouellette, M.P., and Transportation critic for the federal Liberal Party.

Spokesman Ken Sobel said the committee is still awaiting replies to invitations sent to John Crosbie, the Minister of Transport, Premier David Peterson, and a number of other dignitaries.

Glengarry M.P. Don Boudria is confirmed, along with Mayor Brian Lynch of Cornwall, and mayors and reeves of towns and townships all along the line.

Also confirmed are: Marcel Bordeleau, Director of Public Affairs; Norbert Lenoir, Regional Manager, Sales and Service; Victor Dufresne, Manager of Stations, and Mr. M. Lacombe, General Superintendent, all of VIA Rail.

President Stan Horodyski will represent the Brotherhood of Railway Workers, and the Brotherhood of Locomotive Engineers will also send a representative.

Ken McKenzie, VIA Rail's official archivist, will be present, and will set up a railway display in the station.

COSTUME PRIZE

In addition to sending a large delegation, VIA Rail is donating two first-class tickets to Toronto or Montreal to the first-prize winners in the

(Continued on Page 2)

ALEXANDRIA COPY CUP

Dann Rogers



The Eastern Ontario Health Unit is guessing that the Alexandria beach could be open for public swimming by Thursday at the earliest.

Samples were taken Aug. 10 and the results showed the fecal choliform or pollution in the lake was declining and a second test was conducted last Friday.

Unfortunately these samples weren't brought to the lab quick enough for analysis so more samples were taken Monday and those results are expected Wednesday afternoon.

The health unit requires corresponding test results from two different samples before opening the beach again.

* * *

GTL will be celebrating its 40th anniversary the first week of September and all of Alexandria will be involved. Different festivities are planned for each day of that week and it will all culminate in a major bash at the Glengarry Sports Palace with 1,200 people expected to be in attendance.

* * *

Doreen MacMillan and Raymond Lacombe were in Verdun, Que., attending the wedding of her granddaughter Heather Blyth on Aug. 8.

Mrs. MacMillan's sons, James and family from Texas, Stanley and Karen from Kitchener and Ivan from B.C. also attended. Mrs. MacMillan had her daughter Priscilla and sons, James and family, and Ivan spend some time with her in Alexandria.

* * *

Jacqueline, André, Marc and Denis Lefebvre of Green Valley spent the holiday weekend visiting their daughter Pauline and son-in-law Jacques Viau in Pickering. They also visited with Effie and Debert Bedard in St. Catharines.

* * *

Recent holiday visitors with Rachel Conway have been Don, Donna, Tamara, Gregory and Ryan Conway of Grafton; Glen and Mary Walker of Richmond Hill; Glen, Susan, Katie, Jane, Conor and Martha Williamson of Kingston; Bob, Chris, Krista and Holly Goulding of Peterborough; David, Sheila, Rebecca and Christopher McWatters of Brampton, Fr. Harold Conway of Ottawa and Dean and Rita Bungs of Lachine.

David and Sheila and family have been spending the past month at their cottage at Lake McGillivray, Que.

* * *

Frank and Fleurette Perriard of Curry Hill and Mr. and Mrs. Archilles Larocque have just returned from holidays in the Maritimes and the Gaspé.

* * *

It seems the whole county is pitching in to help ensure the success of the pet walk-a-thon to aid Canadian Guide Dogs in Alexandria Sept. 20.

Organizer and veterinarian Dr. Janet Lalonde recently dropped off a list of all the major contributors to the making of the cushions that will be raffled in aid of the dogs. They are: Rachel Fox of Lancaster, Denise Legault of the Ladies Club of Dalkeith, Mrs. Pefanis of the Twistle Guild, Joan Owen of Dunvegan, Mrs. M. Szelid of Glen Robertson and Polyad Industries of Lancaster.

* * *

Anna Margaret Robinson (nee Vander Byl) of Lochiel Road has been named administrator and director of care at the Extendicare Nursing Home in Kapuskasing.

Mrs. Robinson, wife of Harold Robinson and mother of two girls, Cassandra and Shereeanne, has worked at the nursing home since 1981 and has been in nursing since 1973.

She is the second staff member to work her way up to the position of administrator within the Kap nursing home. Because the job includes responsibility for care, the administrator must be a registered nurse.

Petitioners fear lagoon's effects on pollution

(Continued from Page 1)

to dump sewage on it.

Another "deep concern" of the petitioners is the effect which the lagoon might have on the nearby Raisin River and on local water wells.

Saying, "The problem is not new to council," Mr. Szpivak stated that he felt the solution lies in the municipality establishing and owning its own facilities for septage disposal. "We urge you to seriously re-think the policy you have created; one which will likely create problems in the future."

NO FUNDS

Councillor Carol-Ann Ross explained to the delegation that Charlottenburgh had, indeed, taken steps to investigate the possibility of obtaining funding to set up a municipally owned lagoon. The problem appears to be that Charlottenburgh is the first municipality to ask for provincial funding for such an operation, and while the Ministry of Environment is "looking into it," at the present time there is no funding policy for grants of this nature.

Paul Rozon, the councillor who first proposed that Charlottenburgh should settle the problem "once and for all" by establishing its own lagoon, commented following Mr. Szpivak's presentation, "At the present time we have only one place to go even though we know the people don't like it."

When asked whether other sites within the township had been considered for lagoon purposes, Mrs. Ross replied that there had been five areas under consideration but the Ministry of the Environment had turned them down. The ministry has given its blessing to the Clark property.

"We can't refuse to hear a zoning application," said Councillor Larry Gordon, "Especially when the Ministry of Environment says that the criteria at the site has been met."

"We people have no input?" asked Coleman MacDonald, a local dairy farmer whose property is in the area.

"Oh, yes," replied Reeve Major, "At the Ontario Municipal Board."

A vociferous John Duhaime, who claimed he found that "hard to believe," said that property loss in the area would be in the region of $200,000 if the lagoon is established on the site in question. Mr. Duhaime, who purchased his property in March of this year, said his own devaluation would be about $25,000 and asked, "How many people have to lose?"

Mr. Szpivak demanded to know council's position on the establishment of the lagoon.

"We are in a problem," replied Mr. Major." We can't rely on Cornwall. We had to make a decision. We've already endorsed it."

Deputy-reeve Bob Roth said the obvious solution is to stop dumping and burying waste and to start disposing of it at a proper sewage treatment plant. He said that Charlottenburgh had twice asked the Ministry of the Environment if Charlottenburgh could add on to the proposed Purcell sewage system. The requests were denied.

"At the moment, things seem weighted in favour of these lagoons," said Mr. Roth. "No matter how you look at this, it is going to the OMB."

Mr. Szpivak told council that he has requested an Ontario Municipal Board Hearing in a letter of objection.

Rosenquist did not strike

(Continued from Page 1)

jail terms.

Last year, he supported the ban on extra-billing by Ontario doctors and says he did not go on strike.

NDP candidate Art Carkner, 35, was nominated at the party's nomination meeting in Finch on August 10. He is an employee of the Public Service Alliance of Canada, the public service union. A resident of Ormond, Ontario, he and his wife Janet have three children.

Carkner said he is aware the riding is a difficult one for an NDP candidate. He plans to make occupational health and safety, particularly farm safety, a major issue in his campaign. He has no farm background, but sees the issue as a major concern in the rural parts of the riding.

Carkner has acquired a knowledge of French and says he is in favor of Bill 8, but will call for extensive clarification.

"I particularly don't like the divisions the law has created," he said.

TOURISM

Tourism is another major concern, the candidate said, due to what he described as the narrow tax base of eastern Ontario.

"I think it makes good economic sense to be receptive to tourism and I will do my best to promote it," he pledged.

Issues not personalities should be the focal point of the campaign, Carkner said, adding he sees free trade with the U.S. as a major issue. However, he has not formed a personal position on free trade, but wil follow the negotiations closely, and urged the public to do the same.

"Basically, I'm very suspicious of the free trade talks," Carkner stated.

Justice of the Peace Gordon McGregor recently resigned from his job to run in the election vowing to fight bilingualism and all three major parties.

BACKLASH

He said opposition to Bill 8 will be a major platform issue for him. He feels it will hurt job opportunities for anglophones and that francophones will suffer because of an anglophone backlash.

National news media coming to Alexandria

(Continued from Page 1)

period costume contest.

The national news media has latched onto the event. Coverage has appeared in the Toronto Globe & Mail, Le Journal de Montreal, the Ottawa Sunday Herald and The Citizen, and the Cornwall Standard Freeholder.

Interviews have been recorded on a number of radio stations, and television coverage is expected by the Ottawa TV outlets.

A number of vintage cars will be on hand, along with a pipe band.

Mayor J.P. Touchette will greet the visitors at the Atlantic Hotel at 5 p.m.

The unveiling of the plaque donated by VIA Rail commemorating the 70th anniversary of the station, will be held at 6:30 p.m.

REMI Prud'Homme
INSURANCE BROKERS INC.
Assurance General Insurance
Vie, Feu, Vol, Auto, Theft, Fire, Life
FARM
Tel. 525-3134
151 Main Street, P.O. Box 1600, Alexandria, Ont. K0C 1A0
40-tf



Illusion's Beauty Center
Debbie & Rachelle would like to Remind you
Perm Special every Thursday $10 OFF
Streaks everyday Special $25
48 A Kenyon St. W., Alexandria
525-3003
33-1c

Back to School
with
The Latest Fashions
JEANS, CORDS AND TOPS



Everything you need to start the new school year in style
GREAT SELECTION AT GREAT PRICES
HIS ♥ HERS BOUTIQUE
VISA MasterCard
Lucie & Richard L. Hamelin, prop.
Hours: Mon. to Wed. 9 am to 5:30 pm; Thurs. and Fri. 9 am to 9 pm
Sat. 9 am to 5 pm (Two nights of shopping)
421 Main St. S. (Across from IGA) 525-3808

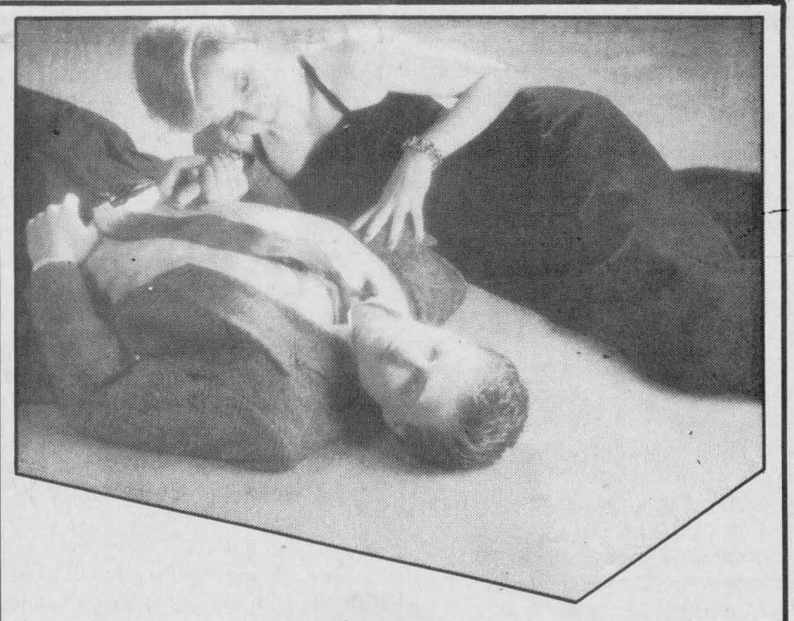

My Life Looks Great On Peerless Carpet

FREE
Installation on all Peerless Carpet
(in stock)
Hurry! Offer ends Aug. 31/87

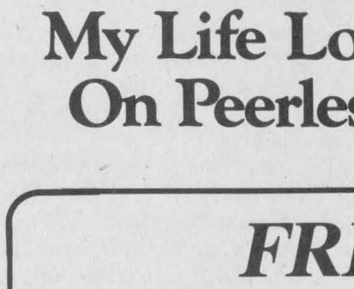

Ambrosia
- 100% Peerlon Plus nylon combines beauty and performance
- Luxurious, natural lustre cut pile saxony
- 17 superb shades
- Exclusive 5-year residential guarantee
- PeerStat permanent anti-static protection
- New Scotchgard™ "STAINRELEASE" protection

Scotchgard Carpet Protector
Peerlon plus

PEERLESS Fashion SHOWPLACE
TAPIS
RICHARD RANGER CARPET INC.
360 Main Street South Alexandria 525-2836

GLENGARRY FLOWERS AND GIFTS
Green Plants, Flowering Plants
Arrangements - Dry, Silk, Fresh
Teleflora
Mrs. G. Legroulx and A.W. Hope, props.
43 Main St. 24-Hour Phone Service 4-tf 525-1660

LUCKY DOLLAR
LUCKY DOLLAR FOOD STORES
Green Valley, Ont. 525-3081



Fresh from the shoulder Picnic Pork Roast 99¢ lb. 2.18 kg.



Canada No. 1 Field tomatoes 4 litre basket 2.49



Maple Leaf Sliced Side Bacon 500 g 3.99



No. 1 Broccoli 99¢ ea.



Fresh from the shoulder Pork Sideribs 2.99 lb. 5.49 kg.



No. 1 Red Seedless Grapes 99¢ lb. 2.18 kg.



Fresh from the shoulder Butt Pork Roast boneless 1.99 lb. 4.39 kg.



Cooking Onions 2 lbs. 49¢

Fresh Pork Hocks 79¢ lb. 1.74 kg.

Melba Apples 4 l basket 4.99

White Swan Paper Towels 2 rolls 99¢
McCain Superfries 1 kg 1.29
Niagara Lemonade 355 ml 3 for 99¢
ABC Detergent 12 l 6.99
Kraft Macaroni and Cheese 225 g 59¢

Prices in effect until store closing Sat., Aug. 22, 1987. We reserve the right to limit quantities.

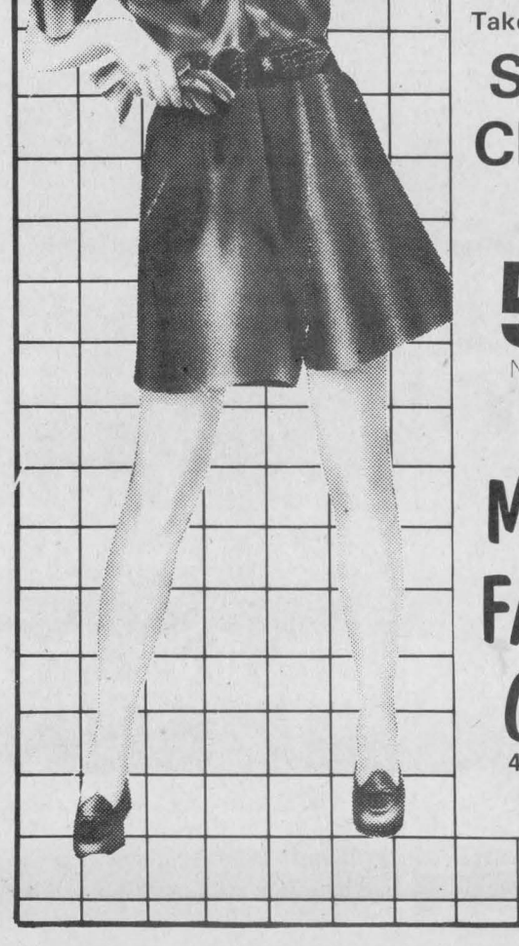

It's BACK TO SCHOOL TIME...
Take advantage of our Summer Clearance up to 50% OFF
New Fall Fashions arriving daily!
MENARD FAIRWAY CENTRE
48 Kenyon St. W.
525-2207

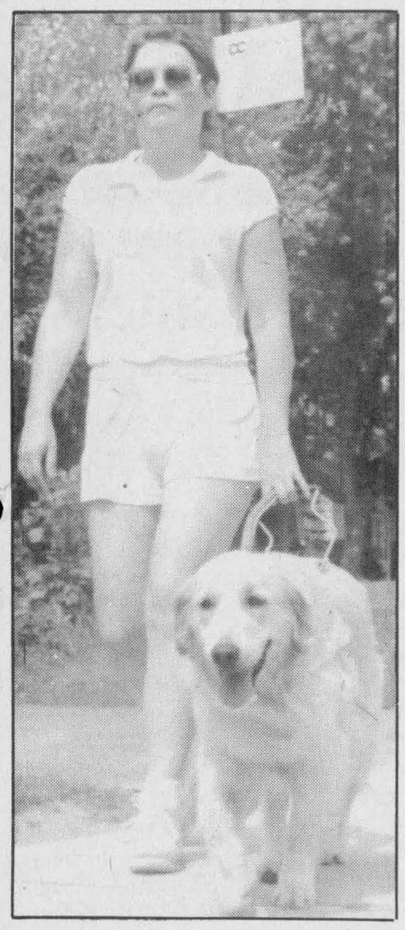

Victoria Briffet

Pig roast, raffle for Canadian Guide Dogs

Organizers of the September 20 pet walk-a-thon in Alexandria have stepped up efforts to raise money for Canadian Guide Dogs for the Blind by adding a ''pig roast'' and raffle to their agenda.

The roast will be held September 1 at the Candlestick Restaurant just outside Alexandria and owners Jim and Brenda Gillissie have offered the location and services at no charge. Tickets are expected to be available in the near future at $20 each.

Hand-crafted and quilted cushions will be raffled and the draw will take place after the walk-a-thon.

Proceeds will go toward the construction of a new, larger facility for Canadian Guide Dogs for the Blind. The current Gloucester facility, where guide dogs are trained, is too small and the sod has already been turned for a larger $1.2 million facility in Nepean.

BACK IN STEP

And if you've bowed out of the nine-km. walk because you don't have any pets, Dr. Lalonde will bring you back into step. She's willing to loan anxious walkers a little friend to hook onto the end of a leash.

And anyone is welcome to join in even without a pet, she says.

Dr. Lalonde has already received $800 in pledges and she challenges walkers to exceed the amount. Commitments of sizeable contributions have been received from the cities of Burlington and Toronto and many other businesses, farmers and individuals are pledging dollars for the gift of sight.

Lochiel Township Reeve Ron MacDonell told *The Glengarry News* he and Chihauhau Princess will don their walking shoes to join the benevolent bunch.

The Alexandria Police Department and Lancaster OPP have offered cruisers to safeguard the group as they make their way from Island Park, up Hwy. 34 to Airport Road, along McCormick Road and back to the starting point.

In addition, the Glengary Mustangs (air cadets) offered to keep the streets clean. The event will be held rain or shine.

Walk-a-thon pledge forms and tickets for the raffle and ''pig roast'' can be obtained through Dr. Lalonde at 525-4146, Nathalia Douglass at 874-2241, Beverly Hurst at 678-2553 or Lin Jenkins 678-3626. Tickets for the roast will also be available at the Candlestick.

St. Elmo's Congregational Church celebrating 150th anniversary

On August 30 at 2:30 p.m., there will be a special service of Divine Worship in observance of the 150th anniversary of the former Congregational Church bulding at St. Elmo.

The log building, built in 1837, was the first Congregational Church building in the St. Elmo area of Indian Lands North, Kenyon. The Congregational Church members worshipped in the log church until 1879 when a new church was built in Maxville. Sunday services were held at St. Elmo from time to time over the next few decades up to 1912.

In 1920, the congregation of Gordon Church purchased the property, including the log church, and have used it for a church hall ever since.

For many years a very active Literary Society presented programs of fellowship, debates and plays in the log church.

Participating in the special service will be the Rev. Gary Van Bruchem, Minister of the Presbyterian Churches of Maxville and St. Elmo, who will conduct the service of worship. Herbert McKillican a great, great, grandson of the first congregational minister at St. Elmo will read one of the scripture lessons and his wife will be guest soloist.

Rev. William McKillican, Herbert's great, great grandfather was the minister of the St. Elmo Congregational Church from 1816 to 1849 and his son Rev. John McKillican followed his father in the ministry at St. Elmo from 1851 to1860

The Rev. Duncan Scott Kennedy, Minister of St. Giles Presbyterian Church, Ottawa, will be the guest preacher for the special service of worship. He was formerly the minister of the pastoral charge of St. Andrew's, Maxville, and Gordon Church St. Elmo. The Kennedy family, whose home was on a farm three miles east of St. Elmo at the ''three bridges'' on the Scotch River were members of the Congregational Church.

RESERVED

The centre section of the pews in Gordon Church on August 30 will be reserved for descendants of the families who were members in the early years. A hearty invitation is extended to all from these families to be present at the Anniversary Service.

$10,000 objective

Knights of Columbus staging walk-a-thon in aid of Mount Carmel House

The Knights of Columbus will be pounding the pavement again this year to raise $10,000 for renovations to Mount Carmel House.

The group is looking for participants for a walk-a-thon to be held October 4 and is vigorously aiming to exceed last year's reap of $8,000.

''They can walk, run, jog or cycle,'' says Jean Lajoie, chairman for the event.

Two courses have been charted. The shorter version is an eight-km. walk to begin at the Knights' hall, proceed north on Hwy. 34 to Airport Road, continue along McCormick Road and back through town.

Zealous individuals may want to take on the 21-km. version; south on Hwy. 34, east to Glen Norman, up to Glen Robertson and back to town.

Mr. Lajoie and Robert Lemieux didn't let previous open-heart surgery stop them from participating last year and both men are looking forward to conquering the course again.

Mr. Lemieux brought in the highest individual amount last year; $2,005.

Mr. Lajoie says he hopes to attract local businesses, politicians and groups such as the Lions Club and Richelieu Club, which were involved in the last walk-a-thon.

Proceeds will go toward renovations to the almost 200-year-old building which houses a substance abuse rehabilitation centre. It has been estimated the cost of repairs will reach almost $100,000 annually until completion.

Cornwall man guilty of impersonation

A Cornwall man will be back in court for sentencing Sept. 10, after pleading guilty to a charge of impersonation.

Kenneth Arthur Scott, of 1125 Second St., appeared in Alexandria Provincial Court Thursday and had his sentence delayed after Judge Reginald Levesque ordered a pre-sentence report.

Mr. Scott was charged March 1 in Charlottenburgh Township. Lancaster OPP stopped a vehicle on Boundary Road after it failed to stop at the intersection of Glen and Boundary Road.

Mr. Scott identified himself to the officer with another individual's name and was issued a ticket for the offence.

The man never paid the ticket. He went to the Lancaster OPP June 15 and advised an officer he had used his brother's name at the time of the incident because his licence was under suspension.

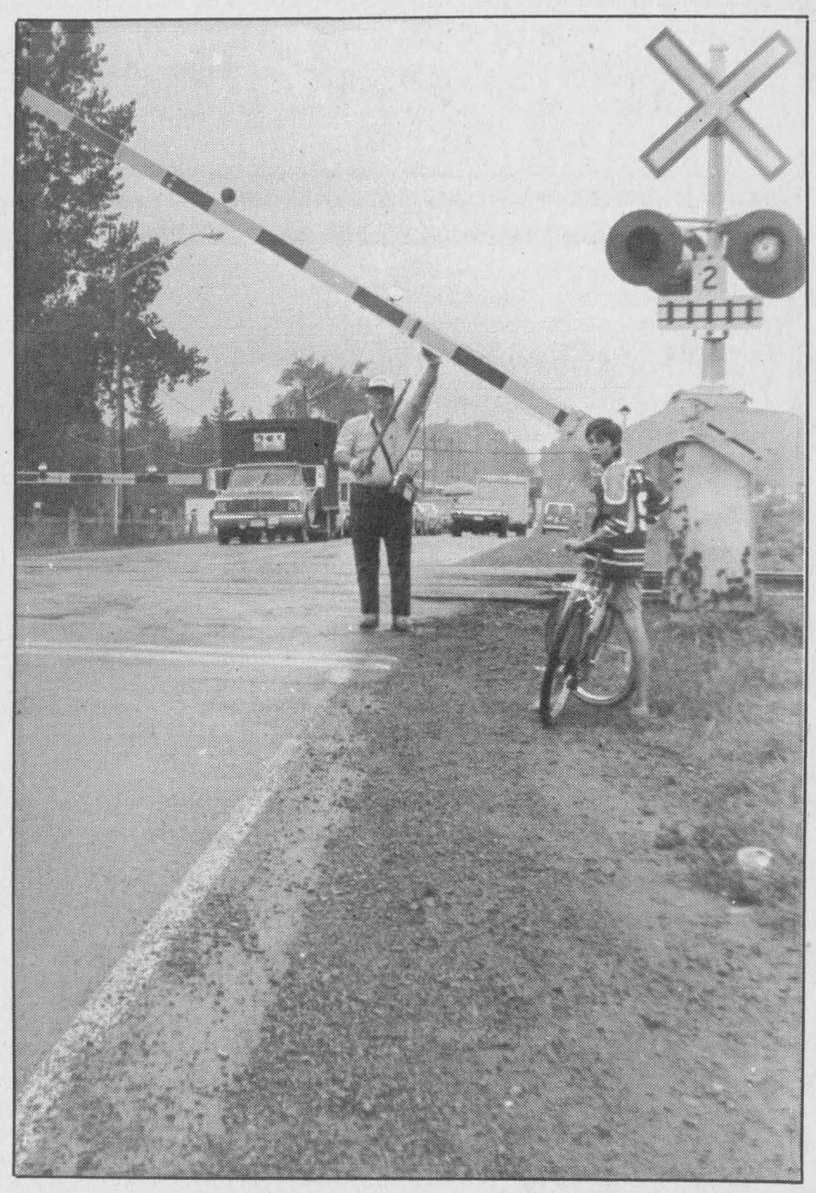

What's the hold up?

This CP Rail employee was holding up the safety barrier at the Green Valley train crossing Friday to let automobiles go through. Three rail cars had detached from the train and were standing idle on the east side of the crossing. The train eventually backed-up and the stranded cars were reunited.

Staff Photo—Lesley Cadham

Please give
CANCER CAN BE BEATEN
CANADIAN CANCER SOCIETY / SOCIÉTÉ CANADIENNE DU CANCER

Our Alexandria Shop Will Be Closed
For the next three Mondays
We will be open Tuesday through Saturday as usual.
Danskin's Scottish Gift Shop
11 Main St., South Alexandria 525-3878
Main St. Maxville 527-2037
33-1c

PARRISH & HEIMBECKER
P&H
ATTENTION
CORN PRODUCERS
More than 75 years of Experience and Quality Service is only 1/2 hour drive away
We Offer
—Competitive Prices:
On Humid or Dry Corn
(Barley, Soya Bean . . .)
—Low Drying Rates
—Each Load Graded Upon Arrival
Humid Corn Unloaded Within 10 minutes
GUARANTEED
St. Polycarpe, Que.
(514) 265-3839
J-P Forget
Plant Manager

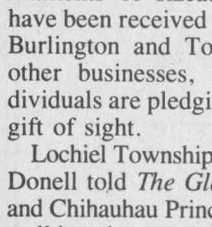
Restaurants,
Barbecues
Family Gatherings
Picnics
Parties
Churches &
Recreation Centres . . .
• Coleslaw
• Quiche
• Assorted breads & rolls
• Donuts & Desserts
OUR OWN SPECIAL
BAKED BEAN SALAD
REGULAR BAKED BEANS
CHILI
Stop in at
"Take a Break"
have a coffee & homemade goodies
CALL US & ORDER EARLY
PILON'S BAKERY
VANKLEEK HILL, ONT.
(613) 678-2104
33-1c


Town & Country
Flowers & Gifts
OPEN SUNDAYS
11 a.m. to 4 p.m.
Flowers delivered local and long distance.
Wide selection of gifts, cards and homemade chocolates.
17 Main St. S. 525-4098
32-1c

CONGRATULATIONS
to
Mrs. Grace Pidgeon



Winner of draw for color T.V.
Win a Microwave
Draw Saturday, Oct. 31
No purchase necessary
GLENGARRY PHARMACY
Safwat Milad Pharmacy Ltd.
14 Main St., N. Alexandria
525-3882

The Glengarry News

EDITORIALS/OPINION

Rent controls are a bureaucratic quagmire

Former Ontario Premier William Davis was fond of saying ''As long as I'm premier of Ontario, Ontario will have rent controls.''

Well, Bill Davis is no longer premier of Ontario, David Peterson is, but we still have rent controls, and Ontario will continue to have rent controls while Peterson is premier, and long after he's gone and been replaced by another premier of whatever political stripe.

Now we are told Ontario's two million tenants can expect to pay rent increases of up to 4.7% in 1988, without landlords requiring permission from the government.

Rent control is now so firmly rooted in the public pysche, a whole generation having grown up under the umbrella, nobody ever thinks to ask anymore why it should be necessary for a landlord to get permission for a rent increase from a government bureaucrat — or even if it's desirable and beneficial that he should.

Rent control is not even an issue in the current Ontario election campaign, which is hardly surprising since all three political parties know a motherhood issue when they see one. The NDP's support for rent control is ideological and automatic. Purely on philosophical grounds, one might expect a Progressive Conservative government to at least make questioning noises, but PC leader Larry Grossman is not only a supporter of rent controls, he is belying the popular conception of conservative philosophy by spewing forth a veritable cornucopia of election promises for all manner of government spending, estimated at 6 billion dollars.

Rent controls are another example of government interference in the economy — and in the lives of Canadians — run amok. A veritable army of bureaucrats is required to administer a myriad array of regulations, all at public expense. Tenants and landlords are imprisoned in a straightjacket of pervasive government control that precludes the kind of give-and-take negotiations one might expect in a supposedly free-enterprise economy.

But — and this is the all-important question — do rent controls actually work to the benefit of tenants? Well, tenants certainly think so, but we think not. The difficulty, after so many years of rent controls, is to prove it.

All we know is that in metropolitan centres like Toronto and Montreal, rents are very high, and vacancies are very low; which is a reflection of the disincentive to invest in rental properties. In Montreal particularly, there was a headlong rush to convert rental properties to condominiums, to the point the government imposed a moratorium on conversions, which it now proposes to lift.

In Ontario's case, we are told the 1988 increase of 4.7% is lower than this year's 5.2% to reflect supposedly lower costs of owning a building, which leads to the obvious conclusion, if the government is even-handed, rents can be expected to increase a few percentage points in 1989 if costs increase. This kind of tinkering will go on forever, because it's the raison d'etre for the bureaucrats' very existence.

None of this, of course, has anything whatever to do with the law of supply and demand.

Once the government interferes in the natural economic order, there is no turning back: laws must be piled upon laws, and reinforced with regulations upon regulations.

If the government would get off the backs of both tenants and landlords, and leave it up to the marketplace to set the level of rents, there would be an immediate frenzy of rental unit construction in place of the current stagnation. More accommodation would immediately become available as supply rises to meet demand and, 1. soon a rough price equilibrium would be established; 2. a few thousand bureaucrats would be removed from the public payroll, thereby lowering taxes; 3. more valuation would be created for municipalities; 4. many thousands of jobs would be created in the construction industry, and, 5. many more thousands of jobs would be created through the ripple effect in those industries that supply materials and services to the construction industry.

The reality is, however, no government would ever have the guts to abandon rent controls, not in the foreseeable future at least, because tenants believe rent controls work in their interests. Tenants vote, and there are many more tenants than landlords.

So it won't happen, no matter how much sense it makes.

THE GLENGARRY NEWS

Eugene Macdonald
President

Dann Rogers
Editor

Ross Greer
Publisher

Lindsay Cameron
Advertising Manager

Published Wednesdays by The Glengarry News Limited at 3 Main St. S. Alexandria, Ontario K0C 1A0. Address all correspondence to Post Office Box 10, Alexandria, Ontario K0C 1A0.

Telephone (613) 525-2020 or 525-3271

Second Class Mail Registration Number 1302

Subscription Rates: $16. per year within 40 miles of Alexandria; $20. per year in Canada beyond 40 miles and in centres with door-to-door postal delivery; $52. per year outside Canada.

Single Copy 40 cents

Member of the Audit Bureau of Circulation, the Canadian Community Newspapers Association, the Ontario Community Newspapers Association, the Ontario Press Council and the Glengarry News Press Council.



It's all still marg!

RAMBLING REPORTER
Eugene Macdonald

The government of the Province of Quebec is moving to force the makers of margarine to color their butter substitute something different than the traditional yellowish tinge that has long been associated with the dairy spread.

In April came the announcement by the government that it planned to have margarine makers color their product. That was followed in June by a set of rules which would come into effect sometime after a 45-day period of adjustment that no doubt has seen some spirited lobbying on the part of the margarine people.

The dairy industry undoubtedly had its lobby, too, and it seems the farmers have won this one. Quebec's Agricultural Minister Michel Pagé announced last week the decision to proceed with the colorization. He picked cows over chemicals because the butter industry in Quebec is bigger than the production of the synthetic.

He also argued that consumers have the right to know what they are eating or what is being used in cooking, especially in the restaurants.

So Mr. Pagé will force the makers of margarine to alter the color of their produce. They can make the stuff lighter than butter or darker, but no longer the color of butter.

How right is Mr. Pagé when he argues the consumer has the right to know what he is eating. Your Rambling Reporter, for example, has never knowingly tasted margarine. He has lived all his life in a dairy county and that seemed reason enough to gainsay the substitute in favor of the dairy product. Perhaps margarine was served him in some restaurant but surely not in a Glengarry eatery that is as dependent on a buoyant dairy industry.

Ontario's government has always agreed with the dictum that ''it's always better with butter'' and has ordained that margarine come in some other tint. That doesn't mean area consumers of the substitute are unfamiliar with a butter-colored margarine. We are adjacent to Quebec and tis said a lively market in butter-colored brands has long existed on this side of the border.

It will continue to flourish in spite of the Quebec Government's move, it seems. A news report in *The Montreal Gazette* quotes the sales manager of a margarine producing plant as promising the regulations won't mean the end of the butter-colored spread. ''We'll find a way; we'll work out something,'' he asserts.

That may come as a consolation to many users of margarine in Glengarry who may have been dreading the prospect of a Quebec substitute that would be darker than dark yellow or lighter than a pale cream color.

A black market of butter-colored margarine from Quebec is thriving in Ontario and there's the promise local users will continue to have available a pale yellow product, just like butter.

TV perceptions confirmed

THINK TANK
Ross Greer

The Canadian Science News, which is circulated to member weeklies by the Ontario Community Newspapers Association, carries an interesting piece this week by reporter Wendy Dayton concerning the psychology of TV advertising.

Quoting psychologist Dr. Timothy Moore of York University, Dayton confirms virtually everything I've always suspected.

''Women are portrayed in relatively limited, subservient and traditional roles, and older people and visible minorities fare even worse, in that they are scarcely represented at all,'' Moore says.

Ain't it the truth!

Moore did a content analysis of 1,733 TV commercials on three Canadian TV networks during an eight-week period in 1983. He coded the gender of the main and secondary characters in the commercials, the gender of the voice-over (off-screen narrator), the type of product advertised, the locale (home setting vs other), and the presence of elderly and visible minority characters in terms of their gender and role.

The results show most commercials use male ''experts'' to convey messages. Voice-overs are a case in point. Moore says the voice-over connotes expertise because a disembodied voice conveys information, conjuring up a faceless, but pervasive, authority.

Voice-overs were used in 76% of the commercials. Male voices were used 88.5% of the time, female voices 9.5%, and male and female speakers together 2%.

Of 1,592 commercials judged as having an identifiable expert — that is they employed either a voice-over, or a central character supported by a voice-over — males were the ''expert figure'' 85% of the time, and women a mere 12%.

The preference for male expertise was evident in all kinds of commercials. Of the 36% of commercials in which the identifiable central character was female, 54% was supported by a male voice-over. And, whle male products were promoted only by male experts, female products were promoted by males 26% of the time.

Even the public service announcements were made exclusively by males, and had 20% more male central characters than female.

The elderly, and visible minorities, were consistently under-represented and unfavorably portrayed in the commercials, Moore said.

Having had all my darkest suspicions confirmed, I'd like to commission Moore to do another study on how many of the same tired old Toronto faces appear in the commercials. I have the impression central casting in Toronto (where else?) is one room with the same twenty people sitting in it like in a hospital waiting room, taking their turn by number to appear on a commercial.

And then he could do a survey to ascertain the percentage where the central character, male or female, is portrayed as a google-eyed, simpering, blithering idiot.

Why advertisers feel it's in their interests to portray their customers as congenital idiots beats me, but they do. And when was the last time you pulled into a service station to be greeted by a Rock Hudson look-alike in immaculate shirt, tie and cap? All the service stations I go to have a lad in oil-stained jeans pumping gas.

Some of the most successful commercials ever, like ''Where's the beef?'' and Bartles and James use elderly people, a message that's lost on most advertisers.

So write a letter to Dr. Moore, and tell him you're mad as hell and not going to take it anymore — and tell him to do something about it!

A ticklish business



LOOK OUT
Dann Rogers

One in ten must cry. It's ragweed season and stuffy noses, itchy eyes and ticklish throats are beginning to assert themselves on the 10 per cent of the population who suffer hay-fever.

It can grow anywhere in Glengarry and be carried by the winds even further. And it's starting now and will get worse until the first killing frosts.

The best defense seems to be a preventive strike which entails cutting the weed before it flowers.

''You can also spray, but we encourage people to cut,'' said Patti McLeod Monday. She is the weed inspector for Glengarry.

In her job she deals mostly with complaints from people who say their neighbors have not tended the weeds on their property properly.

''We contact the owner first and ask them to take care of the problem, but if they don't, we hire a cutter and send the bill to the owner.''

Ragweed allergy is the third most common allergy in North America behind household dust and mites, which are microscopic and live in dust.

It is one of the most common causes of hay-fever, which is a condition brought on by all types of tree, grass and plant pollen, depending on the different sufferers' allergies.

Ragweed is especially bothersome because its pollen has a property which ''sensitizes'' a person on first exposure.

The next time a person prone to hay-fever is exposed to the pollen, a full-fledged allergy can develop.

For most people, the allergy is uncomfortable and mimics minor cold symptoms, including weepy eyes and sore throats. But for some, the problem can cause headaches and even asthma.

Allergy sufferers can try to avoid the problem by staying away from open fields and sleeping in an air-conditioned house with the windows closed.

The most common treatment is antihistamine pills and there are ragweed allergy shots for severe cases.

PITCH FEVER

Hot on the heels of Monday's Marathonic Convergence senior girls soccer game in which Dunvegan downed Glen Sandfield 2-1 after a total of almost four hours, Pine Grove senior men heated up the playoff race.

The Jailers downed happy-go-lucky Char-Lan 3-1 to move into a fourth place tie with the Glengarry Stars. Each team has 17 points but the Stars have three games left while Pine Grove has only one. Greenfield and Alexandria are tied in second place with 20 points and one game left each.

If Pine Grove and the Stars finish the season tied for fourth spot, a playoff game will be held to determine who gets the opportunity to play first-place Glen Nevis in the opening round.

Salesmen attracted by lightning

THAT'S LIFE
Lesley Cadham

Has anyone noticed how difficult it is to find a good lightning rod salesman these days?

It was a dull sunless summmer afternoon and dark clouds rolling in from the southwest whispered a storm was near. If we listened very carefully, we could hear the low rumble of thunder in the distance that might have been mistaken for the sound of a truck rattling along the gravel down the road.

The wind began to pick up and leaves rustled impatiently in the trees.

Suddenly I saw it. Miles away, down by Long Sault, I think. Lightning. Forked, threatening, dangerous. Seering the sky. An omen that we were in for a violent storm. A flash and a rumble and then . . .

At the base of the fork I saw him. For a moment his black clothed frame was only a silhouette against the rolling sky. He was hurrying. The long black case in his clutch was flying away from his slight body as he plummetted forward almost flying, struggling to reach us before . . .

Crrrraaaack! A thrust of electricity ripped the sky open and grounded itself in a faraway building.

The man in black drew nearer. Every fork of lightning and every roll of thunder seemed to inject more of an urgency into his step.

By now, it was black as pitch and the storm was almost on top of us. Suddenly, he was there on the front door step. Drawing the black case from his side he whispered, ''You need what I have in this bag.'' Slowly, he unbuckled the straps which guarded the contents and never taking his eyes off of us, opened the lid.

''You must buy these. You must protect yourselves,'' hissed the man in black. ''This storm will show you no mercy.''

In his hand was a rod; a lightning rod . . .

A couple of weeks ago, I polled people in the area to find out whether lightning rods are still standard equipment on roofs. Surprisingly, a number of people said no.

The rods provide a high point on your home which is good because lightning strikes the high point. They are attached to wires which go into the ground and the lightning travels down the wires instead of incinerating your home.

By the way you cannot mosey down and pick one up at the local hardware store, I found; they have to be ordered through lightning rod salesmen, who also arrange for the installation.

LETTERS

Distinction must be made

Sir:

The fine article on Angus H. McDonell in the Highland Games supplement was marred by a gross inaccuracy. The statement: ''The Scottish Clan system dates well after the Norman invasion in the 11th century. It was a feudal system . . .'' is false.

The clan system predated the feudal system by hundreds if not thousands of years and was based on kinship — clan simply means children. The land was held by the chief for the benefit of the clan. Although there were intricate social distinctions based on the ancient Breton law of the Celts, and abuses crept in over the centuries, there were no serfs, or slaves, tied to the land as in the feudal system.

The lowest man on the ladder knew he was related to the chief and bore the same proud family name.

The feudal system, on the other hand, is a relatively new system which evolved out of the Dark Ages and is based on land ownership. It makes no difference who lives on the land as long as the feu duty and/or rent is paid. Kinship means nothing. The tenant often does not even know who owns the land he lives on.

In Scotland, the feudal system has led to such obscenities as the forceful eviction of tens of thousands of Highlanders and of course, the total destruction of the clan system, its natural enemy.

Memories of the clan system lived on in Scotland in such things as the appelation of the sovereign as ''King of Scots,'' or as in ''Mary, Queen of Scots'' — not of Scotland. After the Union of the Crowns in 1603, the Sovereign was designated in the feudal style ''King (or Queen) of England, Scotland, etc.'' Never has the English Sovereign been designated ''of the English.''

Perhaps a subtle distinction between the relative values of land as opposed to people, and a good illustration of the difference between the feudal and clan systems.

Kenneth J. McKenna,
Kintail Farm,
Glen Sandfield

Not designated religiously

Sir:

Recently, with Auld Lang Syne, you showed old pictures of schoolhouses which you described as being either Protestant or Catholic.

You're mistaken. Our public schools had no religious affiliations. The French language public school probably came into existence at a later date than the English, because I know that, in the old days, many French speaking children went to English public school. Years later Catholics developed the ''separate'' school. Convents were another matter.

It was a little upsetting to us, i.e. myself and some I have discussed this with. We don't like squabbling over religion or language in Glengarry.

Paul Lacombe

Free trade would be death of our economy

Sir:

Free Trade would be the death of the Canadian economy.

In correspondence already received from our local members of parliament the seriousness of the situation has been stated. In every situation it was stressed that the public and the farmers themselves should continue to put pressure on the federal government.

It was emphasized that many Canadians throughout the country contact their Members of Parliament by letter to voice their concern about this issue.

There area only about three months of negotiations left. So please sharpen your pens and mail a letter to save your bread and butter.

Please note that ''free trade'' affects many industries, textiles, auto and footwear not just farming. Don't let procrastination rob you of a healthy economical destiny, write now!

Muriel McCaskill
Dalkeith

Canada is being taken for a ride

Sir:

Re: Issue of July 22, editorial page, Rambling Reporter:

It does appear that Canada is being taken for a ride by fraud artists. Our Rambling Reporter does well to warn that the Canadian Immigration Dept. should proceed with caution.

An old Irish saying — ''Better to keep the devil out, than to try to put him out'' could apply here. Lies and deception are ''the order of this day,'' but in vogue since the human race has inhabited the planet. Like Pilate in the judgement hall, we also wonder, ''what is truth,'' (Gospel of John Ch. 18:v.38.)

At first news of the arrival of the ''boat visitors,'' I personally could only think of the trick that the Gibeonites played on Joshua. It might make interesting reading (Joshua Ch. 9) for the naive segment of our society.

There is enough of internal deception and corruption within our nation, in which case we need to apply wisdom as well as charity to a serious situation that our little children will inherit.

Edna MacMillan

Faced With A Drinking Problem?
Perhaps Alcoholics Anonymous Can Help
English ..... (613) 938-1984
Français ..... (613) 632-9221

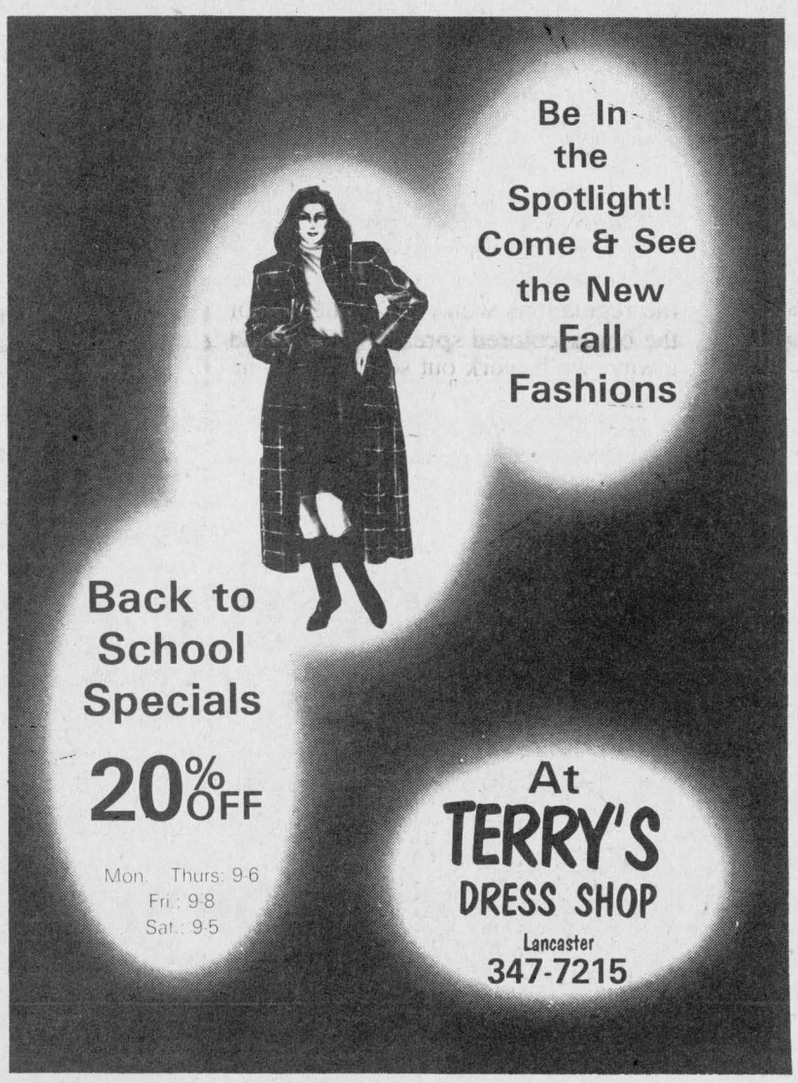



A visit made is a visit paid

GLEN NORMAN
Mary Lacelle
525-1372

Eileen Lalonde and husband Bernie of Cornwall visited with her sister Mary Lacelle and family last week. They had lovely stories to tell and pictures to show of their recent trip through New Brunswick, PEI, Nova Scotia and Quebec.

* * *

Carole Lacroix Armour, sons Iain and Kevin of Halifax, N.S., spent three weeks with her parents Mr. and Mrs. Martin Lacroix of Lochiel. They stopped in Glen Norman to visit the Lauzon family before heading on to Perth where husband Dr. Andrew Armour joined them. The Armours will be spending the rest of the summer at their beautiful 19th century country home before returning to Halifax.

* * *

A visit made is a visit paid. On Saturday, Bruno and Violaine Lauzon attended the 35th wedding anniversary of Martin and Genevieve Lacroix. The surprise party was given by daughter Carole and son-in-law Dr. Andrew Armour at their home in Perth. The late dinner created and served by Carole was a feast the royal family would have been honored by. Others attending the special occasion were sons Marc, and Ronald with his wife Sacha of Ottawa, Germain Lacroix, Yvan and Laurette Leblanc, Francine Richer and Bob Davidson from Alexandria, Vianney and Hugette Leblanc from Pierrefonds, and with them all came beautiful gifts presented to the lovely couple.

* * *

On Sunday Alban and Marie Lauzon of Laval, Que., visited with Violaine and Bruno Lauzon.

STORY TELLER

My husband and I had a lovely visit with my parents Ella and Joe Bergeron Saturday night, and also my sister Jean and her husband Hubert Quesnel and a lovely surprise visit from my brother Joe and his wife Joanne from Sorel, Que. Now it is always a wonderful treat for me to see Joe as it only happens on an average of about three years. He does make it down often, but his unexpected drop-ins have never managed to find us in the same place at the same time.

Well our usual Saturday evening of two hours stretched into seven hours, my brother being a great conversationalist the time just flew by, and we found ourselves travelling home in the wee hours of the morning when no respectable soul should be about.

I would like to pass on an amusing story told by my brother. His friend who is in his fifties lost his father who was about 84. Now the grandfather who is 105 looked at his son in the coffin and said ''I can't understand, a young man like that, and in good health too, dying so soon!''

* * *

Our best wishes go out to Johnny Willard and Michelle Menard who will be united in marriage on Saturday.

* * *

I have no birthdays this week but I would like to point out that my two friends mentioned in last week's paper are definitely not two years old. I just said they were old friends or rather friends of old.

Proxy voting by students

Students who are qualified electors and duly registered at a recognized educational institution away from their ordinary residence are eligible to vote by proxy in Ontario's 34th provincial general election on September 10.

Whether voting in person or by proxy, it is the responsibility of students to ensure that their names are on the list of electors for the polling division where they normally reside.

Proxy voting allows an elector to authorize another qualified elector in the same electoral district to vote on their behalf. A qualified elector may not act as proxy for more than two electors.

Proxy application forms may be obtained from any returning officer throughout the province. Once completed, the form must be presented to the returning officer in the electoral district where the student resides. The SD&G returning officer is in Iroquois and the phone number is 652-4826.

Persons eligible to vote in this election are those who, on election day, are 18 years of age or older, a Canadian citizen, and have resided in Ontario for the six month period prior to election day, and whose names are on the list of electors or on a certificate to vote in the electoral district where they reside.

LANCASTER FLORIST
"CHEZ NORMANDE"
NOW OPEN FOR BUSINESS
Under new management
Open: Mon. to Sat., 9:00 a.m. to 5:00 p.m.
Friday, 9:00 a.m. to 9:00 p.m.
203 Military Rd.,
Lancaster, Ontario
347-2632
32-2c



I'm so impressed with the HEAT MIRROR WINDOW I just have to tell you about it.

I ordered my Heat Mirror Window from Green Valley Glass Ltd. last August to avoid the fall rush. Not only did they save me money on my heating bill last winter, but this summer I noticed they actually kept my home cooler by reducing heat build-up.

I'm more comfortable in both winter and summer and the experts at GREEN VALLEY GLASS have all their windows and doors Made-To-Measure.
I was very satisfied with the Heat Mirror Window. You will be to.

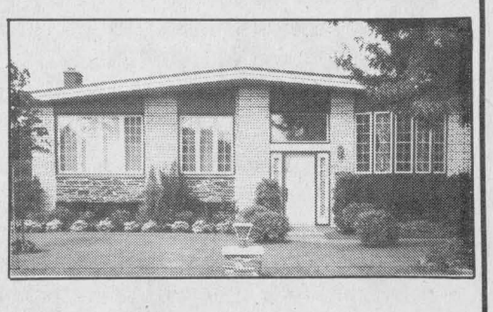

OTHER FEATURES

- Reduction of heating and air conditioning cost
- Noise control
- Exceptional durability
- Eliminates drafts and improves comfort
- Reduction of condensation
- Reduction of furniture fading

See the experts at
Vitrerie
GREEN VALLEY Glass Ltd.
Green Valley *525-2704*

Railway crossing repaired but still goes bump

MAXVILLE
Gordon Winter
527-2888

The railway crossing on Main Street underwent repair last week. The bumps may still be there but they may help to slow traffic down once drivers are aware of them.

Speaking of speed, it is hoped that it isn't going to take an accident to slow motorists down on the side streets. I speak in particular for Catherine and Peter Streets where there are several little children playing about.

* * *

Driving through the country makes one very aware of the abundant harvest this year. I don't think the corn has ever been taller and greener, the grain thicker and more golden and the hay more plentiful. The third crop of clover is coming on and the biggest problem is probably finding storage facilities. If you are wondering why you do not see fields of clover in bloom, it is because the clover is cut in its earliest stages of bloom when the protein content is higher. The bees miss the clover blossoms but the cattle do not.

40 YEARS

The 40th wedding anniversary of Bill and Madeline Duperron, Windsor, brought many to the Maxville and District Sports Complex for the occasion.

First of all, their seven sons and two daughters were all present, some coming from Western Canada. Bill's sisters, Yvette and Evelyn were there as was Madeline Morin Beaulieu from Montreal. Mr. and Mrs. André Filion, Smiths Falls, Buddy Guindon and his wife from Florida, Connie Villeneuve Adams of Peterborough, and Lawrence Villeneuve of Prescott were other guests in attendance.

* * *

Sympathy is extended to Beulah Quart and her family in the death of her mother Annie Kincaid who died suddenly at the Manor, aged 97. Mrs. Kincaid was formerly from Morrisburg where Mrs. Quart lives now.

* * *

Hugh Hamilton of Toronto, a daughter and granddaughter, were weekend guests with his sister-in-law Ardis and Vernon Campbell.

35 YEARS

Lorraine and Ernest Besner and Clair and Bruno Besner joined other members of their family in North Bay to celebrate the 35th wedding anniversary of Mr. and Mrs. Rene Besner recently.

If the Archie Munro farmstead looked like a trailer park over the Highland Games weekend, there was sufficient reason. For two nights 45 guests were bedded down in trailers, tents and in the spacious home. Ten others were there at various meal times.

Two special guests of the Munros were Mr. and Mrs. Iain MacLeod from Balallan, Isle of Lewis, Scotland. Mrs. MacLeod is a grandniece of Catherine Munro's father, the late Rev. Malcolm MacLeod. They were here the week before the Games and also visited Moira MacGregor in Williamstown. The week before that they had visited with Anna Wade in Santa Ana, California.

* * *

Mrs. J. D. Lafleur of Ottawa spent Highland Games weekend with Mr. and Mrs. R. F. McRae. Other visitors with the McRaes recently were Dr. Royce MacGillivray, Waterloo, Ruth Rostock, West Germany, Hattie Cheeseman, Jessie Pretty, Ottawa, Alexander J. McDonell, Alexandria and William D. McEwen, Kingston.

93 YEARS

Congratulations and best wishes are extended to Stanley McDonald on his 93rd birthday August 11.

* * *

Jeanie and Ivan Coleman, and their three sons were home with his parents, Edith and John, for a few days from their home near Summerside, PEI.

* * *

Frank Davidson of Ottawa was a recent visitor in town, visiting with Irma Marshall, Mr. and Mrs. R. F. McRae and with Geraldine Rollande at the Manor.

* * *

Wedding congratulations and best wishes are extended to Wally Cumming and to the former Gloria Robertson from Moose Creek on their marriage there last Saturday. Wally is the son of Donald and the late Marion Cumming. His sisters Glenda and Norma from Kamloops, BC, were home for the wedding.

60 YEARS

In the Auld Lang Syne column of 60 years ago, Dan McKercher had sold his butcher shop to J. Hamilton Morrow. At one time, Mr. McKercher's shop was on Elgin St., north of Catherine and it must have been moved to Main St. beside the bank by Mr. Morrow.

Mr. McKercher's daughter, Kathleen, Mrs. John MacRae, lives in Toronto and his son Stanley in Lachute. The McKercher home is now owned by Brian Richer and is almost opposite St. James R.C. Church on Catherine Street.

It was reported that 80 years ago, Dr. J. H. Munro had moved to his father's home and had taken over his practice.

Dr. Howard, as he was known, practised here up to his death in 1960.

* * *

Congratulations and best wishes are also extended to Bruce Wensink on his recent marriage to Laurie Bankley from Baltic's Corners. Bruce is the son of Nellie and the late George Wensink. Mrs. Wensink is presently visiting relatives in Holland.

* * *

Catherine McEwen enjoyed a short holiday with her sister-in-law, Lottie MacEwen at a cottage near Portland.

* * *

It is said that now is the time to start feeding the birds if you want to ensure having them during the winter. Sunflowers in our feeder are attracting chicadees, nuthatches, downy and hairy woodpeckers at least. The humming birds are still enjoying the sugar solution from their special feeder.

* * *

Your correspondent regrets that a detailed account of the 100th anniversary of the WMS of St. Andrew's Presbyterian Church has not yet been published in The Glengarry News. Once articles such as this one are mailed in, his responsibility ceases.

Area riders gain awards

LANCASTER
Joyce Lalonde
347-3483

Marc and Melanie Carriere have returned home after competing in the Ontario Horse Show held in Toronto, Aug. 15.

Marc on his horse, Chico Blaze, received a fourth place ribbon in poles and eighth place ribbon in barrels. Melanie on her horse, Pine Tree Blaze, received seventh place ribbon in barrels.

Other area winners in this competition were Marcel Marleau of Summerstown who received a gold medal in flags, sixth in barrels and sixth in poles. Marrianne Daigle who received a silver medal in Western riding and was sixth in showmanship.

The mayor of Toronto presented the ribbons in the morning and the dean of Humber College presented the awards in the afternoon.

It is at this show the Ontario team is chosen to compete in the nationals which are being held in New Brunswick.

Congratulations are extended to Marc, Melanie, Marcel and Marrianne on their excellent placing.

The Char-Lan Alley Cats Bowling League met in Knox Church, Lancaster, to plan for their new season of activities.

Following a delicious pot luck luncheon, President Charlie Heath called the meeting to order. Elected as the slate of officers for 1987-88 were: President Eric Urquhart; Vice-President Charlie Heath; Secretary Joyce Lalonde; Treasurer Doreen Kennedy; Statistician June Pecore and 50-50 Liette Butrym.

The new season of activities will begin on Sept. 10 at the Olympia Lanes in Cornwall.

Once teams have been formed, players will choose their own captain. One player will be appointed from each team to be in charge of collecting the money, thereby allowing the captain to be free to write down the names of those present and working out averages. The handicap scoring will be followed again this year. All players are requested to be at the bowling alley by 1 p.m. so play can start at 1:15 p.m. Those who are unable to attend are requested to inform their captain in the morning so there will be no delays.

Bowling is on Thursday afternoons and for those wishing to join the league, phone Eric 347-2262, Charlie 347-3623 or Joyce 347-3483.

* * *

Members of the St. Lawrence WI held their monthly meeting at the Inverarden House Museum starting with a picnic lunch provided by all members.

Following a brief business meeting members were taken on a tour of the premises.



MASTER CPL—James Hambleton was recently promoted to Master Corporal at Georgetown, N.B. He is the son of Marie and Walter and the grandson of Ellen MacLeod of Dunvegan.

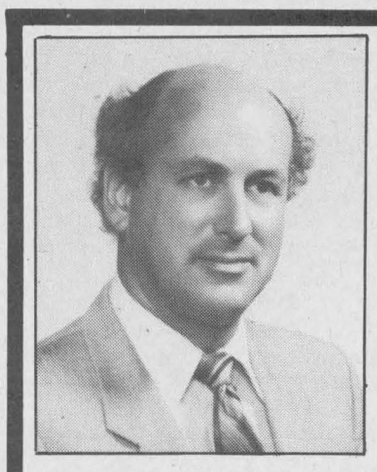

Dominique Lafleur
Proprietor

Upholstery Barn
bring an old pal back to life with a new suit

Our re-upholstery service includes:
- Stripping off old fabric.
- Re-padding frame.
- Tightening frame where required.
- Replacing worn-out webbing.
- Touch-up of minor scratches on wood trim.
- Replacing dust cover under base.
- Regular armcaps where suitable at no extra charge.

Don't wait—call today at
TISSUS
MICHELINE FABRICS
Open Monday to Friday 9 a.m. - 5:30 p.m. Open again on Saturdays as of August 22
46 Main St. N., Alexandria 525-4399

PRIEST'S MILL
RESTAURANT & PUB

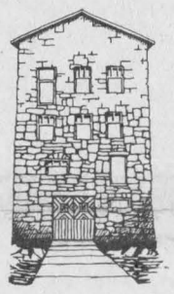

Enjoy
MUSIC
from the carefree days of the 50's and 60's
in the Grist Mill Pub
Thursday, Friday and Saturday Evening
Feel free to dress accordingly
Mill Square & Main Street
Alexandria, Ontario 613-525-4131

CONSEIL D'ÉDUCATION DES COMTÉS DE Stormont, Dundas & Glengarry
COUNTY BOARD OF EDUCATION
902 2e Rue ouest / Second Street West
Cornwall, Ontario K6H 5S6
(613) 933-6990

Ecole Secondaire Régionale
Charlottenburgh-Lancaster
District High School
Williamstown, Ontario K0C 2J0
(613) 347-2441

CO-OPERATIVE EDUCATION PROGRAM

Charlottenburgh-Lancaster District High School, in co-operation with the Alternative School, is again offering an

ESTABLISHED JOB SKILL PROGRAM
which will bridge the gap between school and the work force.
The co-op program combines in-class instruction with on-the-job training.
Program duration is one semester during the day.
You will be in an all-adult class and will be treated as adults.

WHY CO-OP

You will receive an employment manual.
You will receive help in preparing your resume.
You will learn how to take an interview.
You will receive individual instruction.
You can proceed at your own pace.
We offer maturity credits towards your Grade 12.
Programs can be developed to meet your specific needs.
You will learn skills needed for employment.
You will gain practical job experience.
You will be able to use up-to-date equipment, computers, electronic memory & typewriters, word processors.

LEARN THE SKILLS REQUIRED FOR A CAREER IN
Secretarial and Clerical Fields

Banking — Computers
Store Work — Word Processing
Bookkeeping — Computerized Accounting

CREDIT COURSES OFFERED AT DIFFERENT LEVELS IN
Typewriting, Accounting, Office Procedures, Marketing
Introduction to computers and computer software packages

IS THIS PROGRAM FOR YOU? . . .YES!
If you have recently graduated, if you have dropped out of high school, or if you are an adult with or without a diploma

WE ARE INTERESTED IN YOU
WHATEVER YOUR EDUCATIONAL BACKGROUND MAY BE
PROGRAM TO START SEPTEMBER 10/87
If interested please contact:

Irvine Francis
Between 1 p.m. and 3:30 p.m.
August 20 to August 28
Between 8:30 and 3:30
after Sept. 7

Co-operative Education Co-ordinator
Char-Lan District High School
Williamstown, Ontario K0C 2J0, Tel. 347-2441

Back to College



LUGGAGE SALE

Let Rae, Trudy, Helen or Claudette help you select

DIONITE LUGGAGE
Suitcases, tote bags, overnights in the latest styles **25% off**

STERLING SILVER CHARMS
Large selection in exciting designs **50% off**

GOLD CHARMS 10 & 14 K **50% off**

Wallets, Pens, Desk Sets and more

DESROSIERS & HOPE
Jewellers and Gift Shop
49 Main St., South Alexandria 525-2339

CLASSIFIEDS GET RESULTS!

Local Air Cadet earns his solo gliding wings

DUNVEGAN
Mary MacCaskill
527-2855

One fellow who will have some extraordinary summer camp news for his friends when he gets home is Sean Cooke. Sean who is 17 received six weeks of Glider Pilot Training at Trenton Air Cadet camp. Last Thursday he won the Glider scholarship with 80 per cent on his MOT and is now qualified to solo glide. Congratulations Sean. He was also invited to stay on an extra week at camp. His proud parents Elaine and Reg Cooke went to Trenton for the graduation ceremony and from there to Burlington and Kitchener to a wedding with friends.

* * *

Speaking of weddings Lois Nixon and Donald MacNaughton were married Saturday at Kenyon Presbyterian Church and a large crowd turned out for the reception at St. Bernardin. Congratulations to the happy couple.

* * *

Betty Kennedy and Kathleen Phillips went on a three-day "jolly 60's" tour of Quebec and stayed at the Manoir Richelieu at Pte-Au-Pie. They thoroughly enjoyed the change of scenery.

* * *

Kay MacLeod returned home from her week's stay in Oshawa and Hughuette Schmidt is home from hospital.

* * *

Matthew Collin has gone home; now its Tammy Derouchie's turn to visit grandma and grandpa Loewen. Last Tuesday night John celebrated his birthday in style, guest of John Jr. and Donna at the Bavarian Bierstbe in Ingleside. Rudy Hahn, the owner and chef served them authentic German food and stopped by their table during the evening to earmark the occasion.

* * *

Saturday night Stan and I went to the mixed party for our nephew Kevin Saunders and his fiancé Debbie Casselman. Debbie works at Caldwell Towels—guess what I'm not giving them as a wedding gift!

* * *

It has been a busy week for me and I apologize to anyone who couldn't reach me with their news. Since Kathy and Jeff are home again from camp, they'll be here for messages.

DOG CONTROL

A week ago Tuesday I talked to Kenyon township council about dog control. I hope to hear soon what will be done about the large number of dogs running loose in Kenyon. Be it known, you don't call the police (the zenith 50,000 or Maxville numbers). They have no authority to enforce township by-laws. More on this point at a later date.

* * *

Deepest sympathy is extended to Dr. and Mrs. MacMillan, whose son Robert, of Ottawa passed away Monday. Robert was a high school teacher and only 41. The interment was in Dunvegan from the Kenyon Presbyterian Church.

* * *

This Sunday, Rev. Dr. Lloyd MacLellan of Morrisburg will conduct the service at 11 a.m. at Kenyon Presbyterian Church. Visitors are most welcome.

EUCHRE

A reminder tomorrow night is the euchre party at 8 p.m. in Dunvegan. Rita, will you be there?

Sauvé and Leroux
Engagement celebrated

GLEN ROBERTSON
Paul L. Lacombe
874-2265

Congratulations to Manon Sauvé and Stephane Leroux who celebrated their engagement last Saturday at a party, surrounded by their many friends at the home of her parents, Maurice and Colette.

* * *

Michel and Gisele (Lacombe) Chevrier, sons Jonathan and Jason, and friend Keith Rondaue, Ile Bizard, Que., visited relatives and friends here, following their return from holidays spent in Calgary, Alberta.

* * *

Barry and Gail Lacombe, Ottawa visited uncle Paul Lacombe on Sunday. They brought their son, Tyler, to Hawkesbury for a one-week workout at a hockey clinic.

TURNS 98

Felicitations to Ida Legault of Alexandria who turned 98 last Sunday.

* * *

Sebastian van Nooten has received his pilot wings after completing a six-week course at the London, Ont. Flying School. On hand to witness the event were his father John, brother Johan and cousin Ben Dugger, from Holland.

George Kakesi, teacher, and Clifton Cunningham, two students from Toronto, are helping the van Nootens haymaking.

* * *

John and Diane Seymour and son Chris, Kingston, and Doug and Susan Kelly, their daughters Erin and Andrea, Ottawa, spent the weekend with grandparents, Annette and Angus Lyman. Rita Valeo of Washington, DC, also visited the Lymans in the course of the past week.

* * *

Outside, on the lawn of their nice residence in the village, Wilson Finlayson and Sylvie on Saturday evening played host to many friends at a corn roast.

Visitors included Yvon and Jocelyne Foley, Lancaster, Gerry and Nicole Forward, St. Lazare, Jim and Sarah Finlayson, Dalkeith, Sylvain and Brenda Gagne, Laval, France Laflamme and friend Mario, Montreal, Michel Lacelle and friend Jocelyne, Alexandria, Yvan Laurin, St. Jerome and Dianne Dugas of Montreal.

* * *

Denise Brunet, Montreal, visited with Mr. and Mrs. Mike Fredette at the Village Video on Sunday. The Fredettes are very pleased with an increasing clientele.

* * *

Sincere sympathy is extended to the bereaved family of the late Mrs. Altonie Menard who was laid to rest in St. Martin parish cemetery last week.

Canvassers calling

Canvassers for the Glengarry Curling Club in Maxville will soon be hitting the streets to raise money for a new three-sheet ice shed and larger clubrooms.

In early July, the provincial government announced a grant of $208,750 has been awarded to the club.

Official tax receipts will be issued

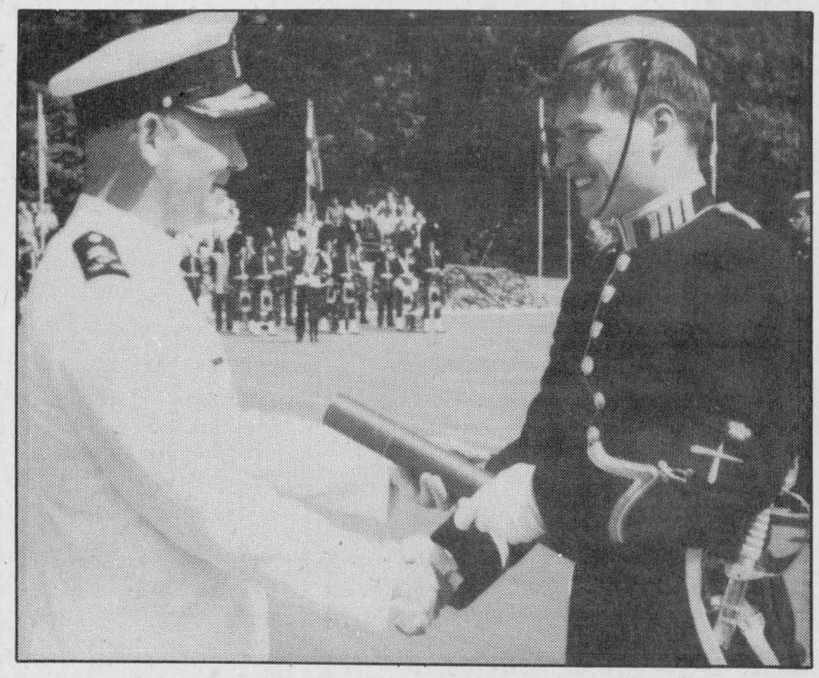

CADET PROMOTED — Officer Cadet Colin J. Blair receives his commissioning scroll and promotion to Second Lieutenant from the Royal Roads Military College graduation parade reviewing officer Vice Admiral J. C. Wood CMM CD Commander, Maritime Command. Second-Lt. Blair graduated in May from Royal Roads with a Bachelor of Science degree. He was also the recipient of the Royal Military College Club of Canada (Toronto Branch) Award which is presented to the officer cadet who displayed the best results in drill and physical fitness over the four years of the program. Colin is the oldest son of Captain Jack and Helen (nee MacLean) Blair of Winnipeg and the grandson of Mr. and Mrs. John D. MacLean of Clement Street, Alexandria.

GLENGARRY TIRE INC.
Sales & Service
On The Spot Road Service
Tél.: (613) 874-2727
Night Calls:
Gilles (613) 874-2727 Ron 347-7519
Glen Robertson, Ont. 17-tf

the Wool Shop
Green Valley, Ont.
Is having a going out of business sale
EVERYTHING reduced 30%
Concession 8, Charlottenburgh
525-2428
33-1c

ON SEPTEMBER 10
RE-ELECT
NOBLE

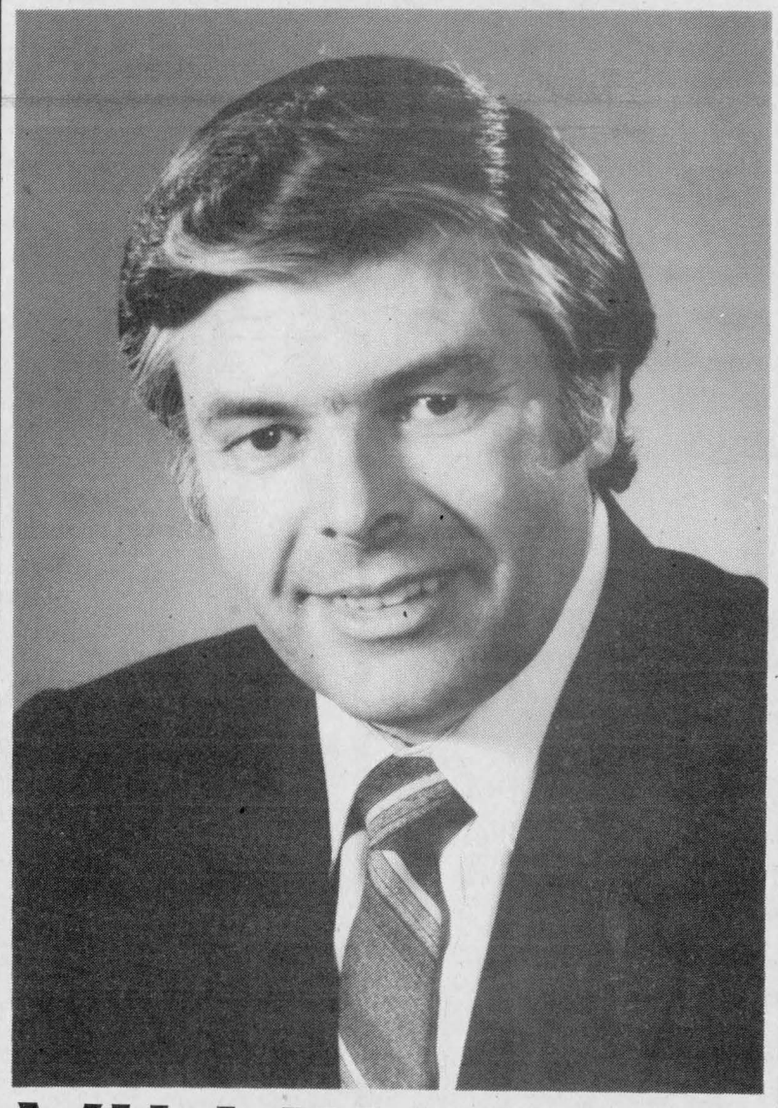

VILLENEUVE
A Knowledgeable, Effective Representative For
STORMONT, DUNDAS AND GLENGARRY
SD&G P.C. Campaign Committee

Rob McIntosh china & crystal shops
WAREHOUSE OUTLET
GRAND OPENING
Door Crasher Specials
INTERNATIONAL STONEWARE Cream or Sugars 2.99 ea.
MIDWINTER MELONS 20-pce. set S.R.P. $190.00 Sale $38
ROYAL DOULTON Jennifer, Michelle, Stephanie, Carolyn
SAVE 50% on 20-pce. set S.R.P. $460.00 Sale $230
SAUCERS 29¢ ea.
FRUIT NAPPIES 4 for 4.99
Christmas 'SANTA' Candles 2.99 ea.
Assorted MUGS 1.99 ea.
(Limited quantities)
OPEN 7 DAYS A WEEK
347-2461
(Lancaster)

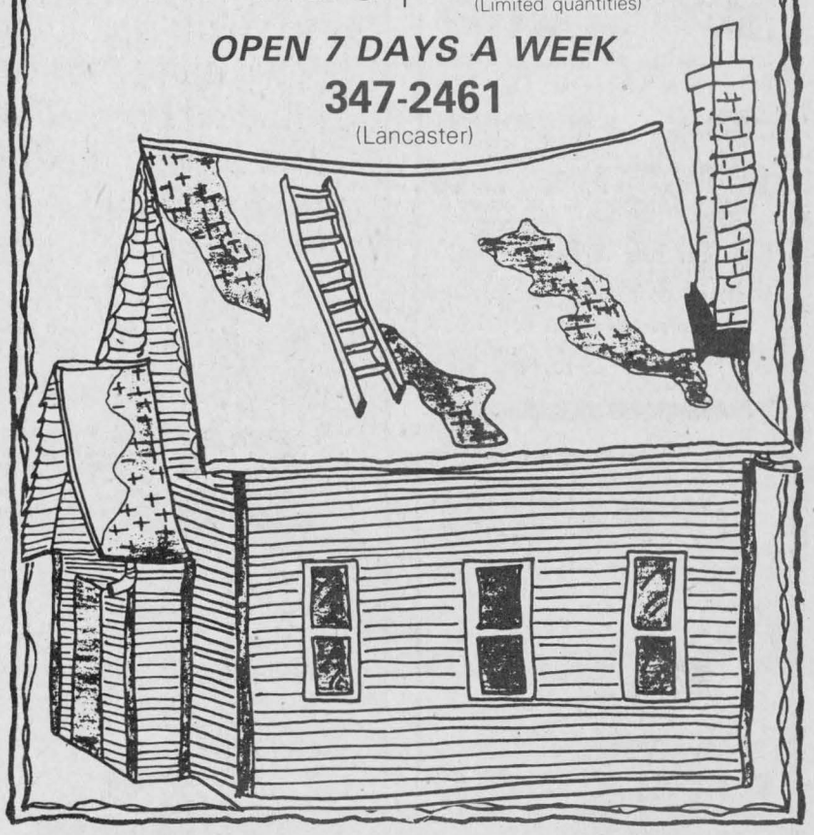

CHANTAL TITLEY-ROZON
We, the management and staff at Roy's Garage sincerely congratulate our Sales Rep. of the Month for July.



CHANTAL TITLEY-ROZON
For a great deal on a new or used Car or Light Truck, see Chantal.
You'll Be Glad You Did!
Roy's GARAGE (Green Valley) LTD.
PONTIAC BUICK Cadillac GMC Trucks
We treat you Royally
Green Valley, Ont. 525-2300

SKY-HI DRIVE-IN RADIO SOUND ALEXANDRIA
THURS. -SUN. AUG. 20 -23



also



This is Superman's greatest battle. And it is for all of us.
SUPERMAN IV THE QUEST FOR PEACE
RELEASED BY WARNER BROS. A WARNER COMMUNICATIONS COMPANY

Fun tournament set for this Saturday

DALKEITH
Jean MacLennan
874-2385

On Saturday Frances Fraser and the recreation club are sponsoring a fun tournament. At 10 a.m. there are tennis competitions, singles, doubles, mixed for juniors (under 21) and seniors (over 21). At 2 p.m. there is a Dalkeith run 1, 2 or 3 km. At 6:30 p.m. the volleyball teams compete. Registration is $2 per competition and all are to register one-half hour before the start of the event.

If there is rain the tournament will be held the next day or if that is also a rain day it will be the next weekend.

It sounds like fun, so support the recreation club and Frances.

* * *

What an impressive showing of area Holsteins at the Williamstown Fair! Congratulations to Carmin Howes, Robert A. MacDonald and Douglas A. MacLeod. Also congratulations to Thomas Jungen, Flora Fraser and Jason McNaughton, who ranked in 4-H club showing.

* * *

On Friday, August 21 at 2 p.m. Centrestage is entertaining at the local library with a brand new show. This is the final show of this season.

* * *

Wasn't it interesting to see the picture and story of Breadalbane's S.S.#2 school on the front page of last week's Glengarry News? The school house has retired the tent and has a lovely display of fine china, glass and gifts.

AUCTIONEER APPLAUDED

Mansel Hay has good reason to carry the Aug.-Sept. issue of the Canadian Geographic magazine. He is featured in an article on auctioneering in Eastern Ontario.

* * *

Gerard Goulet gave me a copy of a store bill written in his father's hand on April 15, 1939. It read:

Bread 7¢, one dozen eggs 15¢, 2 lbs. rice 10¢, one lb. H. steak 15¢, 2 lbs. macaroni 10¢, one can tomatoes 10¢, potatoes 25¢, 1 lb. lard 13¢, lb. butter 20¢, for a total of $1.25. I haven't taken time to put today's values to the articles but there would be a big difference in the total.

* * *

Ted's Saturday Fix-it Shop has closed but will be re-locating next door and will open in October. Watch for the advertisement.

* * *

On Thursday, 12 tables of euchre were played at Laggan. Prize winners were: ladies first, Mrs. Campeau; second, Dorothy Cutts; men's first, Adelard Sauvé and second, Ross Fraser.

Three door prizes were given to Clifford Bickerstaff, Isabel McPherson and Mora MacGillivray. The next euchre party will be held on Aug. 27. This will be the final one for the summer.

WEDDINGS

A lovely wedding took place in St. Paul's Church Friday evening when Nathalie Paquette, daughter of Jeannine and the late André Paquette married Robert Coté of St. Eugene.

At the same time at Ste. Anne de Prescott, Colette Lalonde was married to Alan Tessier, son of Maureen and Albert. Colette is a granddaughter of Irene L'Ecuyer.

On Saturday Donald MacNaughton, son of Enid and Clifford was married to Lois Nixon of Dunvegan.

Brian Conoly, foster son of Sharon and Archie Cousineau was married in Ottawa to Jean Crosby.

* * *

Leann Vachon, Green Valley, spent a few days with Teresa and Karl Hay.

* * *

Joan Richard, Curtis and Cara Rigby spent holidays with Joan's parents, Idella and Milton MacGregor and other family members in Barachois, Gaspé, Quebec.

* * *

Ian, Louise and Jean Perrier of Levis, Quebec spent the weekend with Hugette Perrier.

* * *

Adele, Estelle and Guylaine Lanthier and Pauline Hoffman toured the Toronto and Niagara Falls areas on their vacation.

On Aug. 9, Dorothy and Hector Burton were married 35 years. They had a family party at their new home in Fassifern.

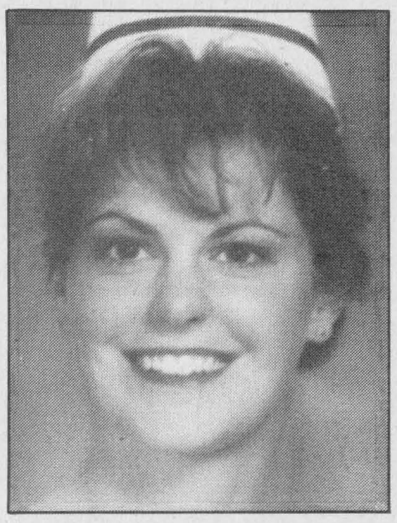

NURSING—Brenda Jean Condie, daughter of Mr. and Mrs. William Condie Bainsville has successfully completed her Registered Nursing examinations. Brenda is a former graduate of Glengarry District High School and Algonquin College. She is on the staff at the Ottawa Civic Hospital.

New club members initiated

NORTH LANCASTER
Diane Roy
347-3553

Last Saturday evening 70 North Lancaster Optimists and wives gathered for a delicious friendly barbecue on the property of Pierre Bourbonnais. The event was organized to introduce and "initiate" 11 new recruited Optimist members.

Dancing on ice were: Alain (George) Beaupré, Guy Bergeron, Maurice Bourck, Paul Emile Campeau, Luc Decoeur (from the Mickey Mouse Club), Jacques Elie, Michel Laferriere, Réjean Paquette, Yves Poulin, Paul St. Denis and Luc Vaillancourt (also from the Mickey Mouse Club).

All received their membership cards, pins and certificates from President Claude Leroux. The latter also thanked the location organizers, Pierre and Thérèse Bourbonnais; pork and chicken chefs, Paul Emile and Cécile Campeau with Jean Louis and Mariette Lefebvre; salad and dessert organizers, Luc and Bev Poirier and experts at the boiling corn cauldron, André Théorêt and Bernard Larocque.

At last a new Canadian flag proudly floats above Lancaster Township municipal hall instead of the thready remnants of past storms. Clerk Michel Samson hoisted the red and white silk last Wednesday to the satisfaction of all villagers and passersby.

POST SCRIPTUM

A precision should be added to the list of last week's past posties. While Donat Major was in charge of the post office from 1933 to 1965, a popular character of that time, Mrs. Clauda Saucier then known as "Auntie Cookie Clauda" handled the mail for several years. Niece of Mrs. Saucier and faithful reader, Mrs. Isabelle MacDonell from Cornwall brought the detail to our attention.

* * *

Fond birthday greetings to mom, Mrs. Lucille (Lacombe) Poirier of Alexandria on Thursday. Also celebrating birthdays this week are young Sophie Bourbonnais turning five on Thursday and Eric Renaud who will be nine on Friday. Belated birthday wishes to Mrs. Cécile Laferriere who became a senior citizen on July 30.

Happy 11th wedding anniversary on Friday to Alain and Joanne Samson.

Rosaire and Micheline Samson have just returned from an enjoyable weekend in old Quebec City.

* * *

Our sympathy to Normand Campeau and family on the death of his younger brother Gilles last Wednesday.

HARVEST SUPPER

Keep in mind the harvest supper of St. Margaret of Scotland's parish being held Aug. 30 at Ste. Thérèse School in North Lancaster from 4 to 8 p.m. A cordial welcome to all!

Faced With A Drinking Problem?



Perhaps Alcoholics Anonymous Can Help
English ..... (613) 938-1984
Français ..... (613) 632-9221

WOW!
THE LOWEST PRICES IN TOWN
Children's Clothing
Newborn to 18 months under $10
Toddlers to 14 years under $20
BITS & PIECES
41 Main St. S., Alexandria
525-4771



33-1c

An Apple for the Teacher
Big back-to-school savings for you!
Sale starts Wednesday, Aug. 19



20 % OFF CHILDREN'S JOGGERS & SHOES
10 % OFF DANCE SHOES
Tap, Highland, Ballet



THE BOOTIQUE
25 Main St. S., Alexandria 525-2934

Primal Alfalfa
Recognized by growers as the best performing alfalfa variety in Ontario, Primal has all the qualities you need for high quality feed production. This early Flemish variety is available as pure alfalfa or in Pride's top forage mixtures.
- high yields
- excellent winter hardiness
- fast recovery
- high leaf to stem ratio
- very fine stems

5% DISCOUNT FOR EARLY ORDER
Get the top performance of Primal alfalfa, available exclusively through your Pride dealer. Be sure to order before September 15, 1987 and get a 5% discount—valid on most of Pride's forage line-up. See your Pride dealer for details.

Pride®
a division of KING AGRO INC.
P.O. Box 1088
Chatham, Ontario
Canada N7M 5L6
(519) 354-3210

Bill Johnston
613-528-4358
33-2c

Mac's Marina
BOATS & MOTORS DEALER
mercruiser · THUNDERCRAFT · MERCURY OUTBOARDS · SPORT CRAFT
Boat Housing & Berth Rentals
Winter & Summer Storage
Complete Marina Service
South Lancaster 347-2788
33-tf



THE SUN SHOP
offers you
3 MONTHS
of tanning
for only
$100
until Sept. 30/87
Bring a friend!
Gisèle Ladouceur
prop.
525-1765
26-tf



120th RICEVILLE FAIR



AUGUST 28 - 29 - 30

Friday, August 28
Judging in the Hall

Saturday, August 29
Ayrshire and Holstein Show - 1 p.m.
Heavy & Light Horse Show - 1 p.m.
Pet Show & Children's Events
Meals by Sunshine Branch Women's Institute
Dance 8:30 p.m. - Music by Mostly Country

Sunday, August 30
Sunday Brunch 8 a.m. - 1 p.m.
English & Western Horse Show 9 a.m.
Prescott County 4-H Calf Club Achievement Day - 10:30 a.m.
Registered Hereford & Simmental Show - 1 p.m.
Goat Show - 1 p.m.
Music & entertainment in the afternoon
Music by: Bill Connors and His Group



Home Cooked Meals On The Grounds

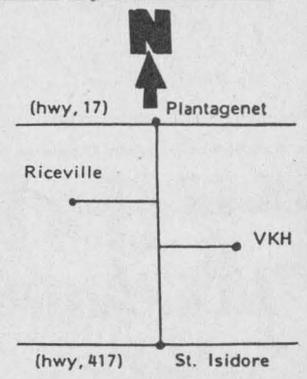

Eldon Ray Reid
President
613-524-5365

ADMISSION: $4.00
Children 12 and under FREE
FREE PARKING

Gregory Ryan
Secretary-Treasurer
613-524-5284

A quarter century ago

Weddings were popular

MARTINTOWN
Lorne MacDonald
528-4378

On Friday past, the people of Martintown and area gathered to pay tribute to Jan and Art Buckland on the occasion of their 25th wedding anniversary. Tributes and congratulations came by way of MP Norm Warner who presented a plaque from Prime Minister and Mrs. Mulroney, MPP Luc Guindon who presented a plaque on behalf of himself and the citizens in his riding.

Verbal accolades came from chairman of the SD&G County Board of Education Joe Gunn, long-time board member and friend Sam McLeod, and on behalf of Martintown Campbell Murray. John Bevrage acted as MC for the evening.

The crowd was also entertained by some very lively dance numbers provided by the Martintown area gals who are part of "The Pride of Glengarry," the MacCulloch Dancers. It was a very entertaining evening and a tribute to the Buckland children who engineered it. Bravo well done!

* * *

Another 25th anniversary took place last weekend in Halifax, Nova Scotia. We would like to pass along congratulations to Murray and June McPhail on their 25th. Attending from Martintown and area were Gerry and Sharon McPhail, Lorne and Jean McIntyre, James and Mary-Jo McLeod and Arthur and Gwen Benton. According to all reports a good time was had by all.

CHRISTENED

Meaghan Grace Caitlin MacGregor was christened on Aug. 9, at Christ United Church in Deux Montagnes, Quebec. Meaghan is the daughter of the Reverend Hugh and Diana MacGregor. She is the first grandchild for Gordon and June MacGregor of Martintown, the first granddaughter for Bill and Grace Thurlow of Neilburg, Saskatchewan, and the 15th great grandchild for Mrs. Wilbert Brown of Cornwall.

Hugh, who is the minister at Christ Church in Deux Montagnes had the Reverend Ron Coughlin officiate at the service. Godparents are Mr. and Mrs. Allan MacGregor and Mr. and Mrs. James Cargill.

Following the baptism a picnic barbecue was held at the home of Hugh and Diana with friends and relatives attending from Napanee, Cornwall, Ottawa, Montreal, Candiac and Martintown. Congratulations to the proud parents and grandparents.

* * *

Twenty-five years ago must have been a popular one in which to get married! Yet another 25th has been related to me this time in London, Ontario for Ron and Janet Keir. This one was a surprise for the celebrating couple. Attending from Martintown were Ron's mother Laurette Keir and Janet's mother Charlotte Sansom along with D. A. Fraser. David Keir, son of Ron and Janet, spent some time visiting with his grandmothers here in Martintown also. Congratulations Ronnie and Janet.

Thursday night don't forget that it's the Martintown Horticultural Show. The event will take place at the Martintown Community Centre starting at 7:30 p.m. Admission is free.

B.B.Q.

Aug. 26 is the date for St. Andrew's United Church in Martintown beef and pork barbecue. Things will get under way at the church around 5 p.m. and run until 7:30 p.m. Everyone is welcome.

* * *

As promised in last week's column here are a few tidbits about the fundraiser upcoming at the Martintown Community Centre. The date will be Oct. 24. The meal, well all I can tell you now is it will be extra special and I'm going to keep you in suspense until next week. I will however, relate to you the fact that on that night we will be drawing a ticket and the winner and a friend will spend one week in Orlando, Florida.

This will include air fare, accommodations and car rental. Tickets are $5 each and the best part is that there are only 1,000 of them. So see me if you want to buy any or contact Anita Goudie if you wish to sell any, as there is a sellers prize of $50.

Anita can be reached at 528-4405. You better act fast as there are only a limited number. For information or bookings for the Martintown Community Centre, please call 528-4369 or 528-4635.

Couple return from Maritime jaunt

GLEN SANDFIELD
Lorna Chapman
874-2408

Miriam Gillis and Matthew have recently returned from two weeks in Kemptville, NS. They flew down on her mother's birthday, as a surprise, to the home of her parents Mr. and Mrs. Lawrence Roberts.

They stayed with her sister Mr. and Mrs. Harvey Mood for several days. They visited with many friends and relatives in the area and also Mr. and Mrs. Danny Lemieux in Halifax.

* * *

Recent visitors at Glen Lennon Farm were Dr. and Mrs. George Caldbrick and Kit Parsons of Ottawa, and Mr. and Mrs. Glenn Stewart of Mississauga, Mrs. Marilyn Lawlor, Leslie, Kristin and Erin of Harrowsmith.

CLAN FETED

Mrs. E. MacLennan, Mrs. M. Lawlor and family recently attended the Fergus Highland Games. Among special guests were Clan Chief Ronald MacLennan and his young son Ruairidh (Rory) of Scotland.

In the evening, they attended a banquet held in honor of the chief and the many members of the Clan MacLennan.

* * *

Mr. and Mrs. William Jamieson have recently returned from 13 days in the maritimes. They were among those people who left from Cornwall on a Jolly 60's bus tour.

They visited many interesting historical points in New Brunswick, Nova Scotia and Prince Edward Island. They saw Anne of Green Gables, the longest covered bridge in Canada, the magnetic hill, Peggy's Cove, The Rocks — 92 naturally carved steps — made by the tide waters, and the Everglades Replica Village, to name a few highlights.

They report that the people were exceptionally warm and friendly, wherever they went.

Recent visitors with Mr. and Mrs. W. Jamieson were their nephew (in the air force), Wayne Hay, his wife Gail, Tara and Chad from Nanaimo, BC, and Mrs. Jamieson's brother, Don Hay and his wife Joan of Lancaster who are Airman Wayne Hay's parents.

Give as generously as you are able.
ONTARIO MARCH OF DIMES

Get your cameras ready for back-to-school with these
Super Specials
Fuji Film
Disc
110-24 exp.
135-24 exp.,
100 A.S.A.
9.59 3 pak.
Quick Snap Cameras
Disposable camera with 35 mm film, 400 A.S.A., 24 exp.
9.95
Hurry! Sale ends Sat., Sept. 5/87
PROPHOTO LAB
421 Main St. S. Alexandria
(Across from Alexandria IGA)
525-4952
1 hour processing available
MINOLTA

CLASSIFIEDS GET RESULTS!

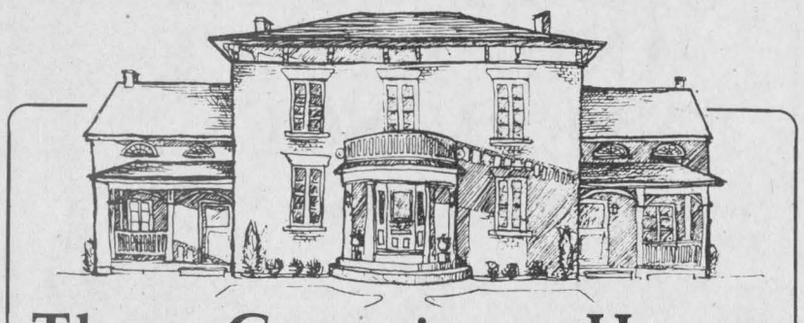
The Georgian House management and staff invite you to enjoy a relaxing, comfortable atmosphere and good dining in delightful surroundings.
Fully Air Conditioned for your comfort.
Come in and try our fully licenced terrace!
Opening hours:
Tuesday to Thursday from 11:30 a.m. until 11:00 p.m.
Fridays and Saturdays from 11:30 until Midnight
Sundays from 12 Noon until 11:00 p.m.
Sorry: We Are Closed On Mondays
The Georgian House 1858
Restaurant — Cafe — Bar
146 Main St., South Alexandria 33-1c (613) 525-2219

SHEET METAL FABRICATION

All types of sheet metal work for any application
Satisfaction Guaranteed
—FREE ESTIMATES—
R. GIROUX
Plumbing and Heating
Alexandria
525-1950 33-1c

Charette, Fortier, Hawey Touche Ross
CHARTERED ACCOUNTANTS
- accounting and auditing services
- insolvency
- computer services for agricultural and commercial enterprises
- management consultation
- taxation

Resident partners in Hawkesbury and Cornwall offices
Vincent Patenaude
Jean-Luc Poulin
Gilles Gratton
780 Tupper St.
Hawkesbury, Ont.
Tel. (613) 632-4178
Richard Johnston
162 The Pitt Street Mall
Cornwall Commercial Centre
Suite 200
Cornwall, Ontario K7J 3P4
Tel. (613) 932-5421 23-tf

GROWING BETTER 18 12 WILLIAMSTOWN FAIR
St. Lawrence Valley Agricultural Society
President: Garnet MacDougall Secretary: John R. MacDonnell
The directors of the St. Lawrence Valley Agricultural Society would like to thank all those who made this year's edition of the Williamstown Fair such a great success.
Special congratulations to the following prize winners
Wheel Barrel of Goodies — The Ladies Division — Elspeth Greer, Williamstown, Ont.
Huge Doll House — The Ladies Division — Katie Ross, Williamstown, Ont.
Toy Tractor — Fendt Equipment Ltd. — Vicky Hamilton, Williamstown, Ont.
Meadow Muffin Drop — Lancaster Optimist Club — Robert Blais, Montreal, Que.
Micro-Wave Oven — Gate Prize — John MacPherson, Dalkeith, Ont.
THANK YOU ALL
SEE YOU AT THE FAIR NEXT YEAR!
33-1c


BACK TO SCHOOL SPECIAL
COMPLETE PRESCRIPTION EYEGLASSES 15% Off
Choose from one of the Largest Selections of Quality Eyewear in the Area
- Contact lenses by a Master Contact Lens Fitter
- Satisfaction Guaranteed
- Eye Examinations arranged
- Ample Parking
- Nous sommes Bilingue

Glasses expertly fitted by licenced optician with 20 years experience.
ALEXANDRIA OPTICAL Ltd.
Mon. to Thurs. 9 a.m. to 5:30 p.m.; Fri. 9 a.m. to 7 p.m.
SATURDAY 9 A.M. TO NOON
525-4340
Lochiel St. West Alexandria

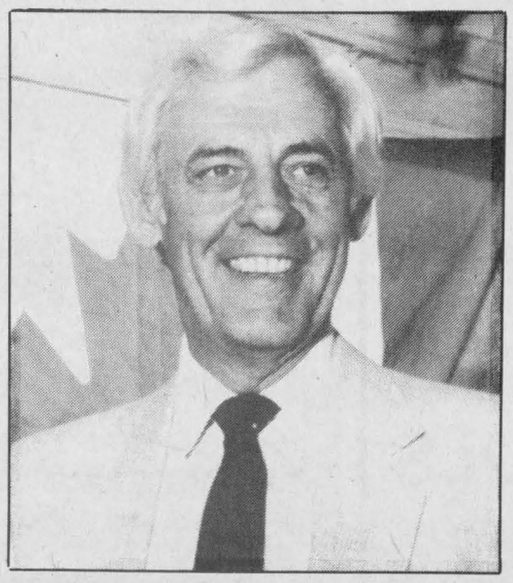
KEEP ONTARIO STRONG
VOTE
GORD McGREGOR FOR FREEDOM OF CHOICE
- *He has served with the R.C.A.F.*
- *As an O.P.P. Officer*
- *Certificate in Administration McMaster University*
- *Administrator of Glen-Stor-Dun Lodge home for the aged*

GORD McGREGOR
Your Independent Candidate

Everything's blooming marvellously

WILLIAMSTOWN

Sue Harrington
347-2279

It was the weekend for flowers in Williamstown. Irvine Hall was all decked out with entries for the Green Thumbs' Flower Show, while at both St. Andrew's and St. Mary's Churches, bouquets waited nervously for the arrival of their respective brides and grooms.

The eighth annual flower show performed first, and organizers said they were pleased with both the number of entries and the quality of the items shown. Both Lyall Hargrave, Green Thumbs president, and Carolyn Cooper, acting flower show director, were enthusiastic over the success of the day.

Gordon Winter, district director of the Ontario Horticultural Society, brought greetings from the society to the Williamstown branch.

For the second year in a row, Viv Trudel captured most points at the show, having lugged an amazing 38 entries to the hall on Saturday morning.

As Viv had won last year, the trophy for most points went to the runner-up Bridget Grice. In third spot was Edith Major.

Five ''Best of Show'' rosettes were awarded, with Anna May Wightman claiming two of them for her beautiful, long, yellow gladioli and for an exquisite coral tea rose which Anna May modestly said was ''the only one out'' that morning!

Sally Blacker's five-star cauliflower won her a rosette, as did Elsa Hore's house plant and Edith Major's arrangement for a buffet.

Other winning entries were received from: Carolyn Cooper, Ernle Chatfield (his luncheon tomatoes), Doug Hargrave, Esther Harkness, Emily MacDonald, Eileen McDonell, Jean McIntosh and Elizabeth McRae.

FLOWERY WEDDING

The flowers waiting at St. Mary's Church were next to see active duty. It was there that Shelley Quenneville, daughter of Roy and Marjorie Quenneville of Williamstown married David Gilliland. Shelley, who chose a long white satin wedding gown and a hat with a veil at the back, was attended by Donna Moffat of Ottawa. Donna's dress was in a deep fuschia shade of satin. Best man for the occasion was John Cole.

* * *

A short while later, the flowers at St. Andrew's had their turn, as Chrissy Warden, daughter of Mac and Ruby Warden married Randy Amell, son of Eva Amell and the late Mr. Amell.

EUCHRE

There were other winners in the area recently as the Glengarry Community Club held its monthly euchre on Aug. 10.

Lucky ladies were Mrs. Giroux, Isabelle Sauvé and Anne Lalonde. For the men it was Clifford Locey, Mr. Sauvé and A. Leroux.

It was a good thing that Clarice MacPherson won the door prize as she was the ''birthday girl.''

Clifford Locey and Ivan Clark were both double 50-50 winners, while Ann Parker, Rosabelle Sauvé and Alex McDermid picked up the other prizes.

BRIDGED GAP

Those of you thirsting after the drought of bridge score news will now be slaked. Two weeks ago winners were Charlie Abrams and Maurice Lagroix; Daisy and Ernie Pelley and Angus McDonell and Isobel Larocque who tied for second, and Susan Clark and Isobel Quail, third.

Last week Gladys Beattie, a former resident of Williamstown now living in Cornwall returned, not only for a night of bridge, but for a victory as well as she teamed up with Maurice Lagroix to take first place. Garry O'Connell and Ethel Clark were second, while Daisy and Ernie Pelley were third.

* * *

Another scoreboard this time. In Char-Lan Minor Soccer, Tyke Division, Rozon defeated Wascon 4-2. Gwen Tuppert scored twice, and Shawn Fowler and Peter Casgrain once each for Rozon, while Shawn Shoniker and Jean François Parisée tallied for Wasco.

Timmy McCuaig scored seven times and Jason Varin three times, as Soccerfest White blasted Red, 10-1. Joseph Sugden was the lone scorer for the Red team.

Dean Fraser and Tim McCuaig each had three goals, and Alain Legault one, as Soccerfest White downed Soccerfest Blue 7-2. Jean François Parisée and Kirk MacMillan scored for the Blue.

Simon Harrington and Gwen Tuppert each had two goals and Lee Klazinga, one, as Yellow blanked Red 5-0.

* * *

Friends and relatives of minor soccer players will be interested to know that awards night will take place this year on Aug. 27 at 8 p.m. at the arena.

* * *

This Thursday friends and relatives of creatures great and small are invited to bring their charges to the Williamstown Public Library to see a performance of Centrestage which begins at 11 a.m.

The Centrestage show features Jane and Dawn who perform skits, sing songs, and bring puppets alive for area children.

* * *

All of you children entered in this year's reading program have only a few days left to finish up all those books you put aside before fair week. The Monster Reading Contest closes on Friday. Library staff will notify you of the date and time for this year's party for those eligible.

* * *

Our wishes for a complete recovery go out to Bob Roberts who is a patient at the Ottawa General Hospital. Bob recently underwent hip replacement surgery and we hope his progress is speedy.

* * *

And now for the kind of news I delight in telling you. Karla Major is a grandmother! I guess that makes Bruno a grandfather, too, as son Aaron and his wife Tyra had a baby boy on Thursday in Ottawa. From the size of him, 8 lbs. 6 ozs., I'll bet it won't be long before he's whizzing down the Raisin in one of his grandfather's custom made canoes. By the way, his name is Bryce. Congratulations to you all!

* * *

Two weddings, and now two grandchildren. It's the second for Joan and Coleman MacDonald as daughter Dawn and her husband David recently had a boy as well. His name is Garret Smits and I'll bet it won't be long before he's whizzing over the fields in one of his granddaddy's (custom made?) tractors. More congrats to all the Smits and MacDonalds.

* * *

Just back from a six-week rove around Europe is the Bryan family. Esther, Gary, Lydia, Luke and Sylvia had a most enjoyable time and are now our resident experts on travelling abroad with children. Hope we will see some of those Swiss scenes recreated in Esther's paintings!

It was almost like a fair on August 2nd at St. Mary's Centre as descendants of the late Octave Larocque and his wife the late Edith (Wilmot) gathered for a family reunion. There were 92 people in attendance, representing three generations, and coming from every direction in Canada.

All of the couple's seven sons and daughters were there: David Larocque from Ottawa, Bill Larocque from Amherstview, Ernie and Chuck Larocque from Williamstown, Marguerite Payette from Lachine, and Isobel Rozon and Helen Gordon from Williamstown.

From a distance, Linda (Rozon) Wattie and family came from Alberta, as did Lisa (Larocque) Cooper. In fact, there were only six of all the descendants unable to come.

Most of the day was spent outdoors in the fine weather: a Bar-B-Q was held and there were games for young and old. All in all, I'm told it was a great success.

* * *

Also visiting for an indefinite period is Beth Camp from Victoria, British Columbia. Beth, a graduate anthropologist, is Kitty Munro's niece and is staying with the Munros at present.

* * *

We hope that the visitors will remain in Williamstown to attend the benefit dance for Robbie Colette on Saturday at St. Mary's Centre.

* * *

It's hard to think of any ice except in a cube during this weather, but before the month is out, all our hockey players will be registered for minor hockey. Registrations will take place on Aug. 28 from 6:30 to 9:30 p.m. and on Aug. 29 from 9 a.m. to 1 p.m.

There will be an equipment sale held both days and this year those interested are informed that not only hockey equipment and figure skates will be sold, but also skiing equipment as well. So bring all of your outgrown equipment and trade it in for something new, to you.

Anyone interested in coaching a travelling team is asked to get in touch with Don Thomson.

A slight increase in fees this year will see novice age paying $50 per season, with all other age groups charged $60. Maximum per family will be $145.



It was a weekend for flowers at Irvine Hall in Williamstown, during the Green Thumbs Flower Show. Ealine Pye, secretary with Green Thumbs, stands in front of a display of gladioli.
Staff Photo—Peter Conway

Sheila and Wendell Lafave also had guests on that weekend. Down for her sister Joanne's mixed party in honor of her September 12th wedding to John Whie was Pat (Pidgeon) Hovius along with husband Ben and three children.

A good time was had at the party, especially by all the children in attendance, and in particular by ''Scratch'n Dent'' Giroux, a new nickname acquired by a very lively young lad during a recent camping trip!

* * *

Guests been and gone at Sheila Lafave's were Mr. and Mrs. Ben Hovis and family. Mrs. Hovis is one of Sheila's seven sisters. No doubt we will see more of them in September for Joanne's wedding.

VIANDES
ST. ISIDORE MEATS
J. P. Bourgois and R. Ouimet, Prop.
St. Isidore, Ont. 524-2589

CLOSING FOR RENOVATIONS
As of Friday, August 28
Slaughtering of Pork and Beef as usual on Thursday, Aug. 27.
Thank you for your patronage.
For more information, call
524-2589
31-3c

DON'T WAIT ANY LONGER TO GET YOUR IN-GROUND POOL INSTALLED

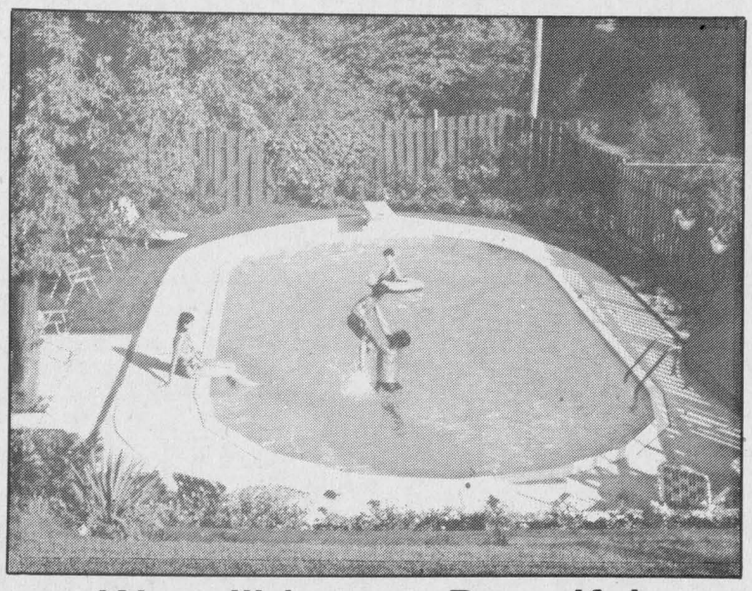

We still have a Beautiful Selection to suit your Style

SOLAR BLANKETS

Above Ground:		In-Ground:	
21 ft.	$60	16' × 32'	$109
24 ft.	$75	20' × 40'	$155
27 ft.	$99		

Replacement Liners

24' × 48'	$199	27' × 48'	$240

Competitive Prices - Service Guaranteed
GREEN VALLEY SWIMMING POOLS
Hours: Mon. to Fri., 9 a.m. to 6 p.m.; Sat. 9 a.m. to 3 p.m.
Closed on Sunday during Aug. and Sept.
Green Valley, Ont. 525-3743

THE CLASSIFIEDS!

The Glengarry News
525-2020

OVER 40 YEARS
COMBINED PARTS AND SERVICE EXPERIENCE . . .
What are you waiting for?
See the professionals at
Glengarry Honda in Maxville
5 YEARS WARRANTY 80,000 KM MAJOR COMPONENTS
33-1c
Glengarry Honda
A Place Where Customers Send Their Friends
Maxville, Ont. 527-2007

KEEP ALEXANDRIA ON TRACK

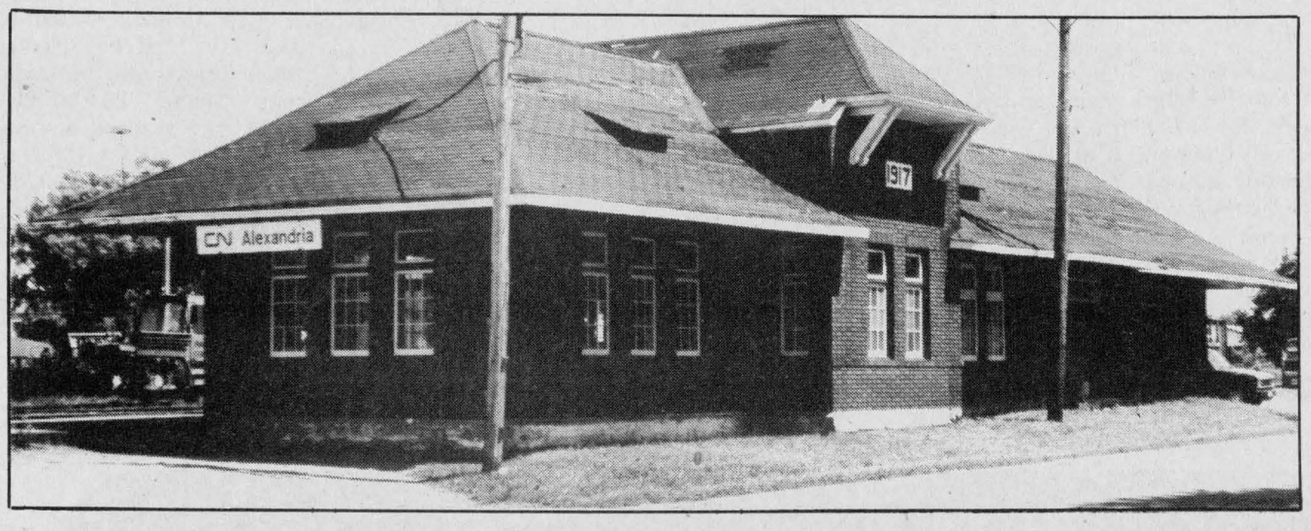

COME AND CELEBRATE THE

70th ANNIVERSARY

OF THE BUILDING OF THE ALEXANDRIA TRAIN STATION
AND ENSURE ANOTHER 70 YEARS OF RAIL SERVICE TO THE AREA

Friday, August 21, 5:00 p.m., at the Alexandria Train Station

——SCHEDULED EVENTS——

—Pipe Band

—Antique Cars

—Vintage Costumes

—Unveiling of Plaque

—Display depicting History of Railway in Canada

—Prize for best vintage costumes

—Dignitaries

—Free Refreshments

—Period Music

—Square Dancing

—And Much, Much More for the whole Family

DON'T MISS YOUR CHANCE TO SHOW YOUR SUPPORT FOR CONTINUED RAIL SERVICE

This message of great community importance
is sponsored by

ALEXANDRIA MOULDING

CAISSE POPULAIRE D'ALEXANDRIA

TOWN OF ALEXANDRIA

CHAMBER OF COMMERCE

Grants available for farm safety program

AG. REPORT
Glen J. Smith

Application forms and brochures for the Ontario Farm Management Safety and Repairs Program have been mailed out to farmers who have participated in the Ontario Family Farm Interest Rebate and the Beginning Farmer Assistance Program.

Farmers not receiving these forms in the mail can pick them up at the agricultural office or call and they will be mailed out to you. This program provides assistance up to $2,500 for management, safety, repairs and storage. A grant of $300 for completion of the OMAF Farm and Enterprise Analysis Project, a grant of 80 per cent to make the farm a safer place to live and work, a grant of 50 per cent for machinery parts and shop equipment, i.e. welders, grinders, compressors, drill presses, hydraulic presses, hoists, power saws (metal only) cutting torches (wookworking equipment not eligible).

A farmer is eligible who has a farm enterprise which in the previous fiscal year, produced a gross value of $12,000 in agricultural products (farm cash receipts, less cost of purchased livestock) or less than $12,000 where on-farm-income exceeded off-farm income or where the value of agricultural products was reduced below $12,000 because of exceptional circumstances. Project proposal for this grant is not required.

Application can be made following the purchase of the eligible item. Invoices are not required to be forwarded with application forms, but must be kept until July 15, 1989 in the event of an audit. The program is effective for items purchased between June 1, 1987 and May 31, 1988. Most farmers in this county will be in a position to apply for all or part of this assistance program. For those not on OFFIR or BFAP, please make arrangements to obtain your brochure and application form from the agricultural office.

COMING EVENTS

Glengarry Cattlemen's and Glengarry Beef Herd Improvement Club Beef Barbecue and Twilight meeting, Tuesday at the farm of Gilles and Monique Roy, R.R. 4, Alexandria (4th concession Kenyon). Barbecue at 6:30 p.m. Program: Dave Little, Agricultural Representative Hastings County "Use of Records and Scales in Search of Profitability" — Tom Hamilton Beef Cattle Spec. for Eastern Ontario "Research on Pasture Supplementation" — Kerry Carnegie, Red Meat Advisor for Eastern Ontario "Preparation for Preconditioning and Fall Weaning Weights" — A Judging Class.

Tickets: $10 adults, $5 children, to be purchased prior to Aug. 19.

Ontario Beef Feedlot School: Stratford Fairgrounds, Sept. 9. Agenda and registration forms available upon request from the agricultural office.

Bull Test Stations in Eastern Ontario: Kemptville receiving calves born Feb. 1 to April 25 on October 2. Last positive vaccination date Aug. 14. Dwyer Hill receiving calves born March 1 to May 15 on Oct. 23. Last positive vaccination date Sept. 4. St. Bernardin receiving calves born March 1 to May 14 on Oct. 27. Last positive vaccination date being Sept. 8 and Douglas receiving calves born from March 15 to May 31 on Nov. 9 with the last positive vaccination date being Sept. 21. If you plan to nominate bull calves, please do so immediately. Nomination forms are available at the agricultural office or by calling the Beef ROP office at 519-836-3560, extension 35.

Harvest Showcase of Ontario Foods: KCAT Sept. 13, 10 to 4 p.m. Free admission, free parking.

Sheep Prod. meeting Sept. 9, Chesterville High School. Sheep producers meeting to discuss the Ont. Sheep Marketing Agency, sponsored by District 10 of the Ont. Sheep Marketing Agency.

Eastern Ont. Stocker & Feeder Sales Association at the Galetta Sales Barn, Oct. 3 and Oct. 31. Entries should be made well in advance. Entry forms will be available at the agricultural office after September 1.

Third annual Soil Conservation Tour: This tour is organized by Peter Van Adrichem, OMAF Soil Conservation Advisor, Eastern Ontario, and will include stops at the KCAT tillage plots — Len O'Donohue, ridge tillage plots — Alfred Vogel, Williamstown, crop rotations and alternate incomes from deer and geo-web erosion control devices — Robert Dicaire, soil erosion control projects along ditches — Ron McRae, Bainsville (tillage plots, no-till and chisel plow, soil profile and cropping program and pumping station). In the evening a barbecue is available at a cost of $5.

Eastern Ontario Tillage Demonstration Day, Sept. 1, 9:30 to 3:30 p.m. Sponsored by the Lanark county Soil and Crop Improv. Association at R.R. 4, Perth, on the farm of Tom Ennis. The day's agenda and information can be obtained at the agricultural office.

Chairman sends congratulations to Fraser Highlanders

Shortly after the media announcement of Sunday that the 78th Fraser Highlanders Pipe Band, Toronto, had won the world championship at the Glasgow, Scotland, world pipe band competition, and the Simon Fraser University Pipe Band, Vancouver, B.C., were second place winners; on behalf of the Glengarry Highland Games, chairman Angus H. McDonell wired the following messages of congratulations:

Pipe Major Bill Livingston, 78 Fraser Highlanders Pipe Band, Toronto, "Congratulations Pipe Major Livingston and your world champions 78th Fraser Highlanders. Your historic victory has made the North American Championship, emblematic of the Glengarry Highland Games, a world pipe band classic."

Simon Fraser Pipe Band Pipe Major, Simon Fraser University, Vancouver, B.C.:

"On behalf of the Glengarry Highland Games, Maxville, Ontario, our heartiest congratulations in your second place finish, World Pipe Band competitions, Glasgow, Scotland."



Mr. and Mrs. Morris O'Connor of Green Valley are pleased to announce the forthcoming marriage of their daughter, Gail, to Stephen Keyes, son of Mrs. James Keyes of Alexandria. Wedding to take place Sept. 5 at St. Raphael's Church.

GIANT
Water Rocket
EXPRESS



Fun and excitement on speeding water carpet. Thrill to the "Space Drop", the "Black Hole", the "Screamer" and the "Zinger" splash-down.

Bring the family
Plenty of Parking
Half-day, Full-day
and group rates

On Highway #2 between South Lancaster and Summerstown
For more information . . .
931-1516 27-8c

To Vote
in the Ontario Provincial Election

your name must be on the
NEW LIST of VOTERS
or on a
CERTIFICATE to VOTE

If you have not received this Form **301** your name is not on the NEW LIST. Don't Wait! — Phone Now! It's up to you to obtain a CERTIFICATE to VOTE.

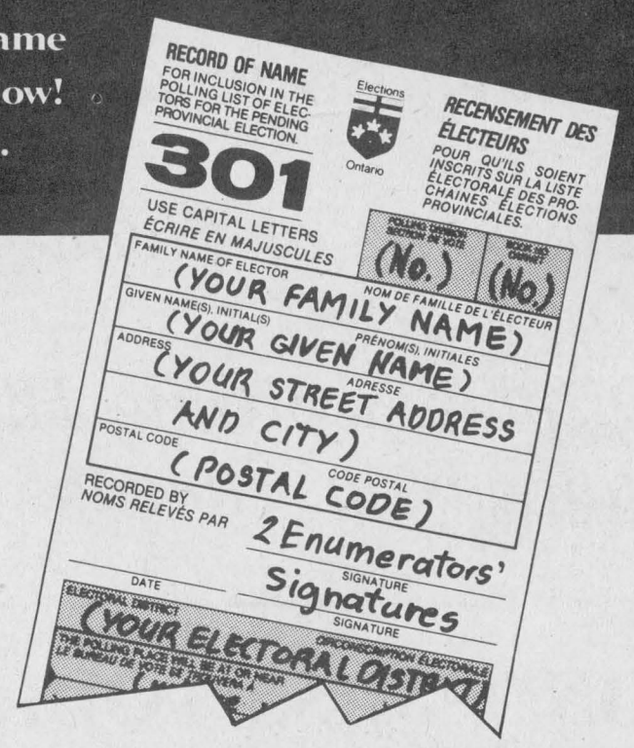

Eligible Rural Voters
may still be Vouched for, but if you wish to obtain your Certificate to Vote —

Phone Now! - It's up to you to obtain a Certificate to Vote.

If you live in ALEXANDRIA

CALL: Iroquois 652-4826
(collect if necessary)

between 10 a.m. - 8 p.m. Monday to Saturday inclusive.

Who is eligible to Vote?

Those persons who on Election Day -

- Are 18 years of age.
- Are Canadian Citizens.
- Have resided in Ontario for the preceding 6 months.

Are eligible to vote if their name is on the NEW LIST of VOTERS for the Electoral District in which they reside, or on a CERTIFICATE to VOTE as issued by their Returning Officer.

Elections Ontario

EG/34R KEEPING YOU INFORMED

Published by the Office of the Chief Election Officer of Ontario
Warren R. Bailie, CHIEF ELECTION OFFICER

Laggan sweeps into final in senior ladies' soccer

Laggan has earned a berth in the senior ladies final in the Glengarry Soccer League.

Laggan, pennant winners in the regular season, swept past Alexandria two straight in the best-of-three series and now meet the survivor of the Glen Sandfield-Dunvegan series.

In the second game, Laggan posted an easy 6-0 win over Alexandria A. Scoring two goals each were Bonnie MacLeod, Lorna Howes and Sue MacIntosh. Colleen Kennedy was between the pipes for the shutout.

In the opener, Bonnie MacLeod scored a pair of goals in a 2-0 victory, while Colleen Kennedy earned the zero.

In a regular-season contest Aug. 11, Dunvegan posted a 3-1 win over Greenfield. Scoring for the winners were Bobbi MacLeod, Lori Trottier and Tammy Roddick. Shirley Van Loon was the lone scorer for Greenfield.

Dunvegan beat Glen Sandfield 2-1 in double overtime Monday night. Marilyn Forbes scored the lone goal. Dunvegan leads the best-of-three series 1-0.

SENIOR MEN

Pine Grove moved into a third place tie Monday after downing Char-Lan 3-1.

Richard Daniels fired four goals to spark the Glengarry Stars to an 8-1 win over Char-Lan in one of two games played Saturday night.

Trevor Marley chipped in with a hat trick for the Stars, while a single marker went to Steven Cameron. Sylvain Flipsen scored for Char-Lan.

Glen McMillan's two goals sparked Alexandria past Pine Grove 2-0 on Saturday. David Willard was between the pipes for the shutout.

Pierre Roman earned the shutout Friday night as the Glengarry Stars blanked Greenfield 2-0. Mark Barlow and Steven Cameron were the marksmen for the winners.

Glen Nevis doubled Char-Lan 4-2 last Wednesday night. Dan O'Connor led Glen Nevis with two goals, while Kennedy MacDonald and Glen Campbell added singles. Brian Ward and Angello Sanserverino replied for Char-Lan.

SPRITES

Daniel Steiche scored four goals to spark Laggan to a 7-1 win over Alexandria A Saturday night. Mark Laferriere chipped in with a pair of goals, while Nigel Fraser added a single. Alain Decoste scored for Alexandria.

Karl Hehn's four goals paced Glen Norman to a 5-1 win over Glen Sandfield A. Joel Menard scored once, while Craig Calvank replied for Glen Sandfield.

The regular season concluded last Thursday night. Ryan MacDonald and Jason Poirier scored two goals each as Alexandria B blanked Glen Sandfield B 7-0. Singles went to Eric Lavigne, Sylvain Lanken and Chancey Lajoie.

Dan Booth and Jason Poll scored a pair each to lift Glen Sandfield A to a 5-0 win over Apple Hill. Jimmy Vander Byl rounded out the scoring, while Julien van den Oetelaar earned the shutout.

Ryan MacDonald and Jason Marleau earned respective shutouts for Alexandria B and Apple Hill during a scoreless tie Aug. 11.

JUNIOR GIRLS

Jessica MacLeod and Tammy MacSweyn scored goals to lead Laggan to a 2-0 win over Alexandria B Friday night. Kylene Barton earned the shutout.

One night earlier, Glen Sandfield defeated Laggan 3-0. Scoring for the winners were Sarah Dalby, Lauren MacPherson and Melanie Decoeur. Daphne Hambleton earned the shutout.

Glen Sandfield defeated Laggan 3-1 Aug 11. Meghan MacPherson, Marie Andrée Ouimet and Sarah Dalby scored for the winners. Jessica MacLeod replied for Laggan.

INTERMEDIATE GIRLS

Apple Hill squeaked past Dunvegan 1-0 Saturday night. Cathy Van Loon scored the only goal, while Candie Kirkey earned the shutout.

Earlier in the evening, Kelli Lavigeur scored a pair as Laggan blanked Alexandria B 4-0. Deanah Shelly and Alyson Graham rounded out the scoring, while Brenda Taylor and Laura Urquhart shared the shutout between the pipes..

Dunvegan and Laggan tied 2-2 the previous night. Vivianne Taillon scored both markers for Dunvegan, while Kristen Smith and Alyson Graham scored for Laggan.

Tracy Bailey scored the only goal

(Continued on Page 14)

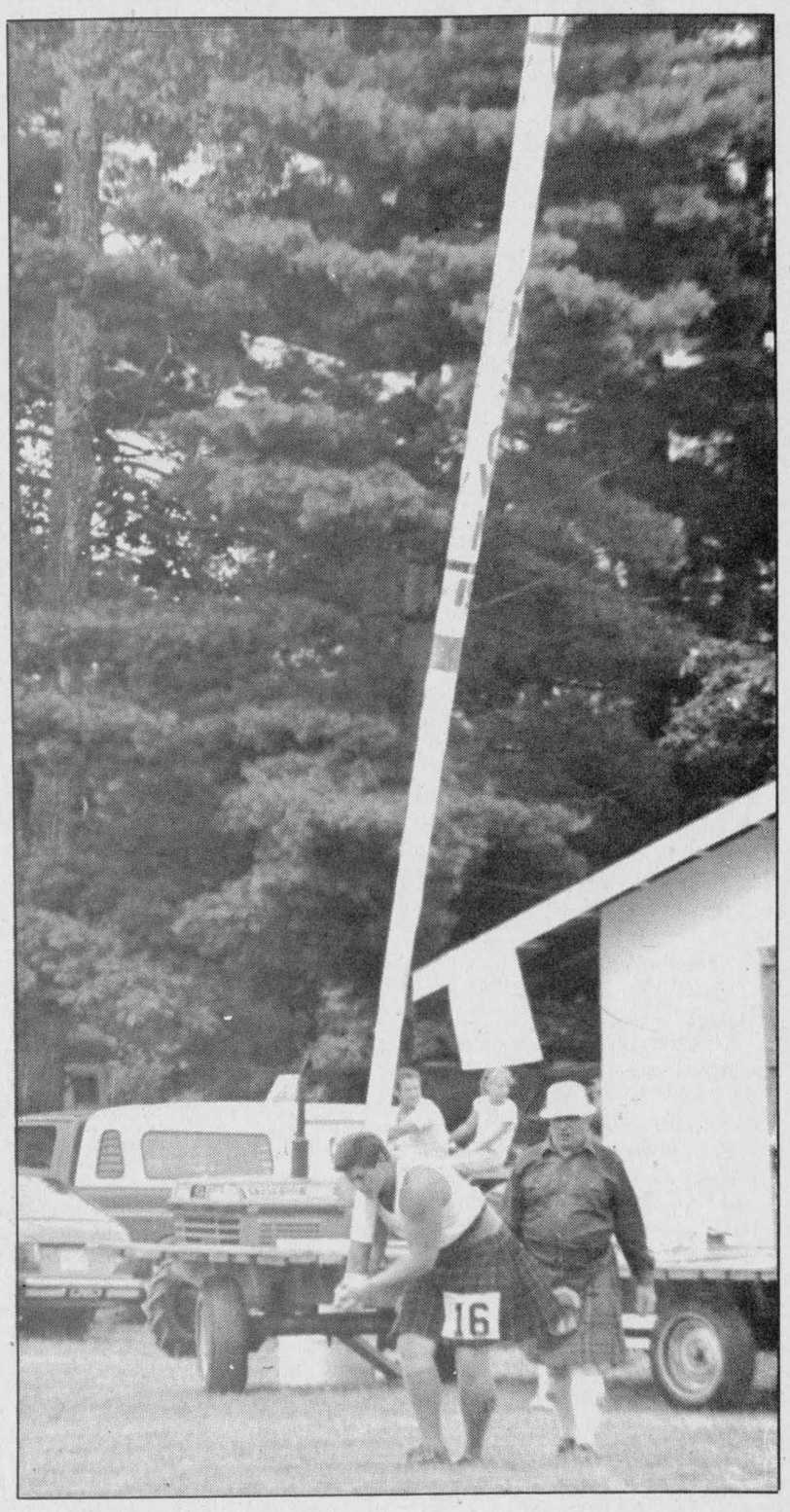

Williamstown's Willie Lang gets set to toss the caber during the Scottish events program recently at the Williamstown Fair. Lang was the overall winner among members of the Glengarry Cabers Club. The club will stage its annual meet early in September at Loch Garry or Williamstown.

Staff Photo—Peter Conway

Lang wins heavy events

by Peter Conway

Williamstown's Willie Lang tuned up for the Glengarry Cabers Club fall meet, by winning the Scottish Heavy Events Program at the Williamstown Fair recently.

Lang finished first with 50 points, eight points ahead of Martintown's Robin Thomson. Vankleek Hill's Roddy McLeod (formerly of Glen Nevis) placed third with 38 points, two more than Lochiel's Ron MacDonell. Paul Lang, of Williamstown, finished in fifth spot with 35 points, while sixth position went to Williamstown's Jeff Kirkey with 20 points.

Lang had an impressive day competing against his fellow club members. He finished first in the five events. He set a new club mark in the sheaf toss with a height of 25 feet, six inches. Robin Thomson and Paul Lang finished tied for second with a height of 21 feet.

The 56-pound-for-height was a close affair. Lang was first with a toss of 12 feet, while Ron MacDonell was second at 11 feet, six inches and Robin Thomsom third at 11 feet.

In the hammer throw, Lang's distance was 80 feet, four inches, while Thomson was second at 77 feet, six inches. Third position went to Roddy McLeod at 70 feet, one inch.

In the 16-pound hammer event, Lang finished with a toss of 100 feet, two inches, while Thomson was second at 90 feet, eight inches, and third place went to Paul Lang with a distance of 88 feet, 4 1/2 inches.

The main event on the program was the caber toss. Lang managed to turn the caber at 12:30, while Ron MacDonell was next at 1:30 and Roddy McLeod third at 9 o'clock.

Acting as judges were Doug Fales, Lloyd Kennedy and Finlay McDonell, while Monique MacDonell handled the statistician's duties.

Records hole-in-one

Teresa Harbed aced a hole-in-one recently at the Glengarry Golf and Country Club.

The feat happened on the No. 1 par-3 hole for the Hudson, Que., resident. Witnessing the event were her husband Andy Harbec and Ray Schwartz.

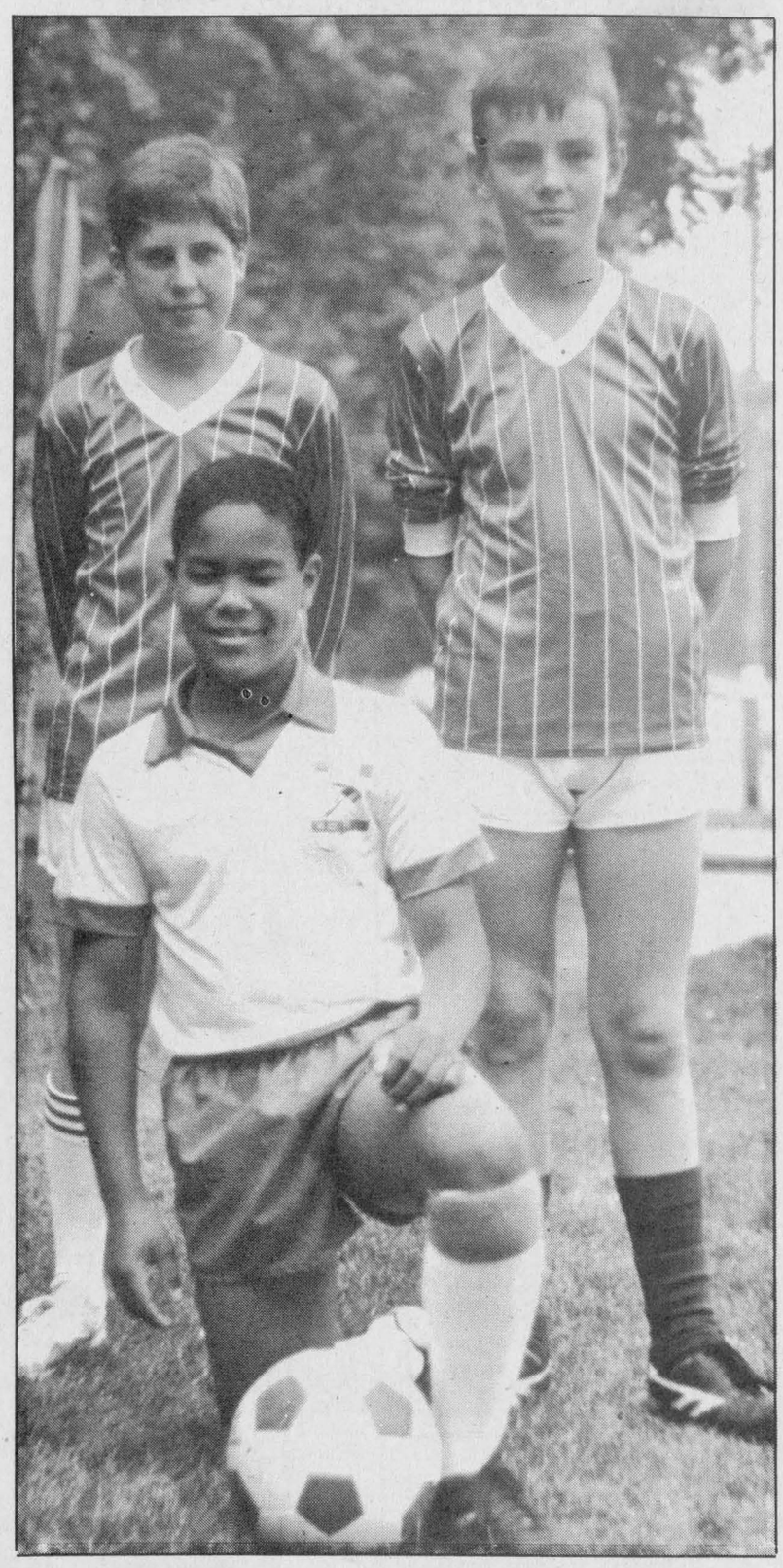

The Cornwall Blazers Peewee soccer team hosted a team from London, England last week. The two teams split a pair of games. Jamie Nelson, of Alexandria, had two players from St. John Rigby School stay at his home for the week. Standing in the back row are, from left, Adrian Edwards and Stuart Brown.

Staff Photo—Peter Conway

Soccer, hockey gives two local youths hectic summer

by Peter Conway

It's been a hectic schedule for Alexandria's Jamie Nelson and Liam Kemp the past three weeks. But, the two 12-year-olds aren't complaining.

The two youths play for the Cornwall Blazers, a Peewee All-Star soccer squad. The team played host to St. John Rigby School last week, a Peewee soccer squad from London, England.

The Blazers and British squad split a pair of games in Cornwall. The host club opened with a 3-1 win, while the visitors bounced back for a 2-1 win in the second contest.

"It was an exciting week for me," said Nelson, who had two English youngsters stay at his home for the week. "The two kids that stayed with me were very interesting. They really opened up the last couple of days and talked a lot about Britain and soccer."

Both Kemp and Nelson agreed on one thing about their British visitors: understanding what they said wasn't easy at times.

"When they first arrived, it was difficult understanding what they said because of their accent," says Kemp. "It was a great experience and they had a pretty good team.

"Apart from their accent, they were pretty much like us. I expected some of them to be from "high class" families. But, there really wasn't much difference between us and them," said Nelson.

The week in Canada proved to be a cultural and learning experience for the British youths. Trips were planned, which included excursions to Southern Ontario, Toronto and Kingston.

"Our team planned local trips for them, like Upper Canada Village, and Ottawa and St. Regis. It was fun, but the trips weren't well organized. We always seemed to arive at a destination early and wasted some time standing around," says Nelson.

For 14-year-old Stuart Brown and 13-year-old Adrian Edwards, the highlight of their week in Canada came last Thursday night. The two youths, along with Jamie, his father and Liam, took in a Montreal Expo game at the Olympic Stadium.

It was the first opportunity for Stuart and Adrian to attend a professional baseball game.

While the two youngsters occasionally watch baseball on TV at home in London, nothing compares to watching a live major league baseball contest.

"Baseball is just a brilliant sport," said Stuart Brown. "We watch baseball at home during the World Series and it's fun to watch."

For Adrian Edwards, the experience of watching an Expo game at the Olympic Stadium was a valuable lesson. He won't forget baseball upon his return to England.

"We bought gloves and bats when we visited Toronto. When we get back home we'll be playing baseball and not just soccer."

Prior to the arrival of the British squad, there was no rest for Nelson and Kemp. Both spent two gruelling, but fun weeks at the Howie Meeker Hockey School, in Potsdam, New York. It was an opportunity to hone their hockey skills for the 1987-'88 hockey season.

"I learned a lot and it's a good hockey school," Kemp says. "You do a lot of skating during the two weeks and you get in shape pretty fast."

Nelson echoed Kemp's thoughts on the school. "The school consists of mostly skating drills. It was a lot of fun."

Nelson isn't sure if the Blazers will travel to England next year, but he'd relish the opportunity of a return trip.

For the time being, however, he enjoys playing with the Blazers and the Alexandria Peewee club in the Glengarry Soccer League. There is a contrast in style with the two teams.

"I've enjoyed playing with the Blazers this summer, but I also like playing in the Glengarry Soccer League. With the Blazers, there's more passing and emphasis on fundamentals. In the Glengarry Soccer League, the players kick the ball down the field and run after it."

Jamie plays left half, while Liam plays right wing. The Blazers still have a busy schedule ahead of them. The club still has tournaments in Pembroke, Ottawa, Montreal and possibly Brockville.

Local hockey school returns

The Glengarry Hockey School will be back for another season next month at the Glengarry Sports Palace.

The popular school will be held from September 16 to October 3 and is open to girls and boys from five to 16-year-old. The cost is $40 per player.

The school consists of eight sessions, 75 minutes in length and features a short warm-up period. The sessions focus on skating, puck handling, passing, checking and the art of scoring, shooting and a 20-minute scrimmage.

The school will be divided into four age groups: five to seven-years-old, eight and nine-year-olds, 10 to 12-years-old and 13 to 16-years-old.

For the first time in the school's history, it is being offered in cooperation with the Alexandria and District Minor Hockey Association.

Registration forms can be picked up at Shepherd Motors and Giroux Sport. The registration deadline is September 12.

Gilles Joanette returns as the school's head instructor, responsible for the program and administration. The group leaders are Peter Conway, Robert Boisvenue, Frank St. Pierre and Michel Boisvenue.

Each group leader will be assisted on the ice by two instructors and two counsellors.

The school's slogan is "Hockey for the fun of it," and emphasizes youngsters improving their hockey skills through sportsmanship, fitness and fun.

Further information can be obtained by phoning one of the school's staff members.

Hearts split games

The Junior Hearts of Glengarry split a pair of contests last week in the Cornwall and District Soccer League.

In what was termed as a "lousy effort" by Coach Gerry Simpson, the Hearts dropped a 4-0 decision Thursday night in Morrisburg against the Seaway Spartans.

The loss came on the heels of an impressive 10-0 victory over Char-Lan last Tuesday night.

Willie Akkerman led the offensive attack for the Hearts with a hat trick, while Donald Pidgeon chipped in with a pair. Scoring singles were Lyndon MacNaughton, Jamie MacDonald, Trevor Marley, Chris McBean and Steven Cameron.

The Hearts were to tangle with Char-Lan on home turf last night (Tues.) and travel to Cornwall Thursday night to face YMO.

The Hearts will try to avenge an earlier loss against the Winchester Sonics on the road Sunday afternoon.

A class act



SPORTS

Peter Conway

Andy VanHellemond, the man who wears the zebra sweater during the National Hockey League season, was in town recently to take part in the second annual Glengarry Heart and Stroke Golf Tournament.

He may not be the most popular official in some buildings in NHL cities, but he was a big hit on the links Saturday and during the event's dinner.

Van Hellemond, along with linesmen Ron Asselstine and Wayne Bonney also played a round of golf. Ted Bulley, a former Chicago Blackhawk player, was another invited guest who enjoyed Glengarry hospitality.

The Heart and Stroke Chapter in Glengarry started the fundraising tournament a year ago. Kevin Lowe, of the Edmondton Oilers, former NHL referees Wally Harris and Bonney were some of the guests who took part in the inaugural affair.

In terms of size, the local tournament may not be the biggest charity tournament, but a group of dedicated people have tried to make it an enjoyable day for the participants in two short years of operation.

The tourney has raised more than $5,000 in two years for heart research. Organizers are fortunate that Glengarrians and people outside the county have supported the tournament. Without these people participating, the affair wouldn't be a success.

Corporate sponsors and local businesses have been very co-operative in the organization of this tournament.

With an enthusiastic tournament committee and assistance from Glengarrians and everyone else involved, the tournament should grow in future years.

It is the Ontario Heart and Stroke Foundation that benefits in the end. A lot of money is needed for heart research and organizers can't say enough to thank everyone who took part.

Organizers are hoping next year's tournament is more successful and an enjoyable day for the participants and celebrities.

MUCH-NEEDED WIN

There are probably a lot of Ottawa Rough Rider fans still in shock after Calgary's recent dramatic come-from-behind win in the nation's capital.

While it appeared Ottawa had the game in the bag, you can't help but admire the comeback by the Calgary club. The Stamps entered the game with a dismal 1-6 record and there was talk the club might fold if things didn't turn around.

And, it was an enjoyable time for the contingent of Glengarrians who treked to Ottawa to watch Lochiel's J.T. Hay perform.

It hasn't been a pleasant campaign for the Stamps, but the club always seems to save its best for Ottawa. Perhaps the victory might be the start of something positive for Calgary the rest of the season.

A STRONG LAD!

Congratulations go out to Williamstown's Willie Lang for winning the heavy events program at the Williamstown Fair.

Willie is a relative newcomer to Scottish heavy events, but he has demonstrated a great deal of potential since joining the Glengarry Cabers Club a couple of years ago.

Willie is a big, strong guy and you can tell he enjoys the level of competition against his fellow club members.

The Glengarry Cabers Club consists of a great bunch of people. There's Finlay McDonell, Lloyd Kennedy and Doug Fales that handle the judging and you wouldn't find three more dedicated people.

Then there's Angus H. McDonell. Angus is chairman of the club and he doesn't miss an event. Ian Sandilands and Robin Thomson and Ron MacDonell are the main organizers.

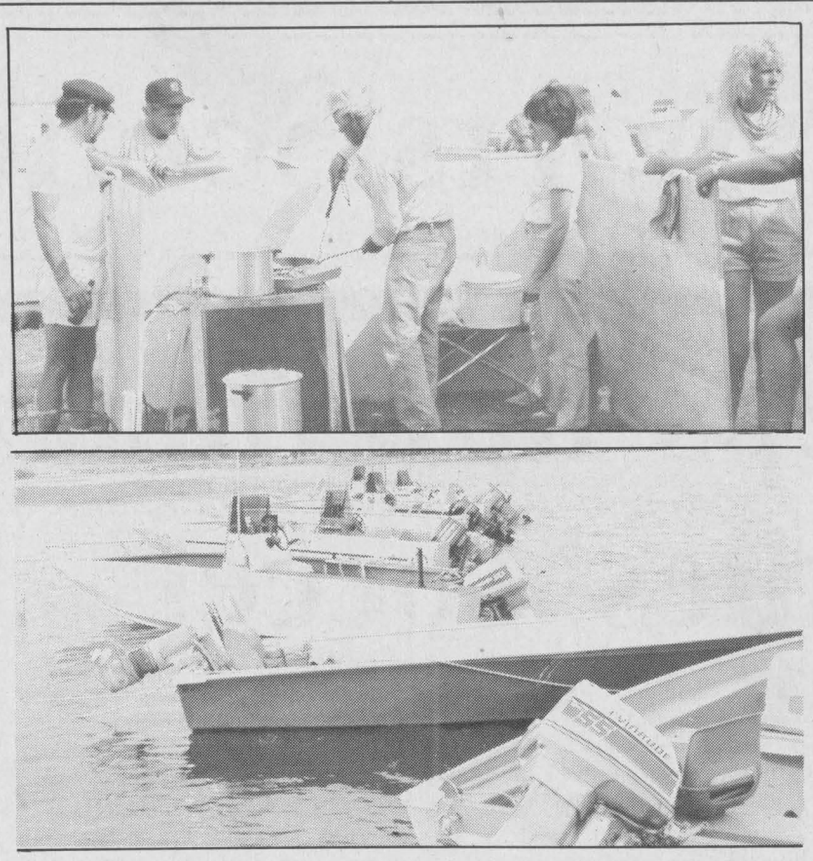

MPL Yachts Ltd., of North Lancaster, held a fishing derby for its boat owners Saturday at Nadeau's Point. During the fish fry in the afternoon, former NHL star Bobby Orr, second from the left, stopped by for a visit. Orr recently purchased a boat from the local business. In the bottom photo, some of the boats from MPL Yachts Ltd. are docked near the home of Mike Larski, president of the company.

Staff Photo—Ron Payette

Wins fishing derby

MPL Yachts Ltd., of North Lancaster, staged its first fishing derby Saturday, and organizers are looking forward to holding the successful event again next year.

"It was a successful day for us and we'll be organizing the event again next year, said Mike Larski, president of MPL Yachts Ltd.

The fishing derby was held at Nadeau's Point, at the waterfront home of Mr. Larski and participants were MPL boat owners.

One of the participants in the derby was Bobby Orr, a former National Hockey League star with the Boston Bruins. The event attracted 18 boats and 60 people took part in the day-long affair.

The fishing derby kicked off at 10 a.m. at Mac's Marina and the weigh-in was held at 2 p.m.

Lancaster's Madeleine St. Pierre was the top winner and walked off with a built-in tackle box for her effort. Her prize catch was a 13 1/2 ounce perch.

Second place went to Cornwall's Ron Payette. His prize was a salmon rod and reel for catching 70 perch, the most among competitors.

Participants and guests were treated to a fish fry at 4 p.m. following the fishing derby.

Mr. Larski says his company will be participating in the Budweiser Fishing Derby, Labor Day weekend on Lake St. Francis.

Jim Lariviere will be testing one of the company's latest fishing boat models in the annual affair.

Laggan in final

(Continued from Page 13)

and Jill Murray earned the shutout as Glen Sandfield squeaked past Dunvegan 1-0 Aug. 12.

Alexandria B beat Dunvegan 3-1 Aug. 10. Scoring for the winners were Stephanie Fraser, Melanie Vaillancourt and Bonnie McMillan. Vivianne Taillon replied for Dunvegan.

BANTAMS

Bobby MacLeod scored a pair of goals to spark Greenfield to a 5-0 win over Alexandria Friday night. Kevin Villeneuve, Mike Paquette and George Bosogermy completed the scoring, while Jay Major was between the pipes for the shutout.

In another game that night, Roddie Ingola's two goals led Char-Lan to a 3-2 win over Laggan. Dean Poirier rounded out the scoring, while Shawn Taggart and Steven Robinson scored for Laggan.

Two games were played Aug. 10. Dean Poirier fired a hat trick to spark Char-Lan to an 8-0 win over Glen Sandfield. Roddie Ingola and Kirk Dube chipped in with a pair each, while Peter McIntosh scored once. Craig McDonell earned the shutout.

Alex Maclaren's two goals sparked Alexandria to a 2-2 draw against Laggan. Carl MacIntosh and Scott Graham scored for Laggan.

PEEWEE

Innes Fraser scored three goals as Laggan downed Alexandria 5-1 in one of two contests Friday night. Jamie MacRae and Mathew Steiche completed the scoring, while Ricky Latreille scored in a losing effort.

Paul Smart and Luke Murray scored two goals each as Glen Sandfield beat Greenfield 6-1. J.P. LeGresley and Kenneth Sauk rounded out the scoring, while Stepahne Davidson scored for Greenfield.

Beaupre in final

Decoste Welding scored three times in the third inning and went on to beat R&R Sport 9-2 in a consolation round contest in the Glengarry Slo-Pitch League Sunday.

Claude St. Denis crossed the plate three times for the winners, while Robert Decoste scored three times.

Beapré Construction advanced to the A final, following an 11-2 win over Villeneuve and Leroux Construction, sweeping the best-of-five series.

Kenny McLeod, John Prieur, Mike Prieur and Todd Hambleton each crossed the plate twice for Beaupré Construction. Beaupré blew the contest open in the third inning with five runs.

Ken Tyo and Mike Bissonnette scored the runs for Villeneuve and Leroux Construction.

Dunvegan scored six times in the seventh inning for a dramatic come-from-behind win over Alexandria Pizza. Alexandria Pizza leads the best-of-five series 2-1.

David MacKinnon paced the Dunvegan attack as he scored three times, while Mike Duval knocked in two runs.

Andy Massia, Roch Cholette and Bob Boisvenue each scored twice for Alexandria Pizza.

Reps needed

The Border Hockey League is holding an organizational meeting for the 1987-88 season Tuesday night at the Lancaster Legion.

The meeting is open to anyone interested in entering a club in the loop this season. The meeting begins at 8 p.m. and league spokesman Jim McDonell expects St. Raphael's, Glen Nevis, Lancaster and defending champion Laggan back in the loop. There's also the possibility of clubs from Maxville and Alexandria joining the league.

ALEXANDRIA and DISTRICT Minor Hockey Association



We are looking for Traveling Team Coaches and Managers

Anyone interested is asked to please send a letter of application to:

A.D.M.H.A.
P.O. Box 292
Alexandria, Ont.
K0C 1A0

32-2c

CHAR-LAN MINOR BROOMBALL

REGISTRATION

Friday, August 28, From 6:30 p.m. to 9:30 p.m.
Saturday, August 29, From 9 a.m. to 1 p.m.

At Charlottenburgh Recreation Center in Williamstown

Age Groups: 6 to 11 and 12 to 16
Registration fee $45

33-2c

PHOTOFINISHING SPECIAL



LEAVE YOUR FILMS HERE!

SECOND SET* OF PRINTS FREE

Have your colour print films developed and printed and receive a second set of large size glossy prints free.

*Only at time of initial developing and printing of C41 colour print film.

Offer Expires August 28, 1987

Stedmans

Main St., Alexandria, Ontario

Johnny Mac's TAVERN
Martintown, Ont.
528-4233

Friday, August 14 to Sunday, August 16
Entertainment
CHRISTOPHER ALLAN BAND
1st Appearance
Sunday Brunch
SIRLOIN TIP with SALAD BAR 6.95 per person with tax



L. and M. GUNS REG'D.
Firearms bought, sold, traded, and repaired
Crossbows
Camping Equipment
Outdoor Clothing
Top Quality
Fishing Tackle
R.R. #1, Cornwall
Tyotown Rd., between Boundary and Purcell Rds.
Michael Massia, prop.
931-2010

SPORTS CALENDAR



WEDNESDAY, AUGUST 19
Women's Softball League
7 p.m. to 9 p.m.
Island Park
* * * * *
THURSDAY, AUGUST 20
Women's Ball Hockey League
7 p.m. to 11 p.m.
Glengarry Sports Palace
Men's Softball League
7 p.m. to 10 p.m.
Island Park
* * * * *
SUNDAY, AUGUST 23
Men's Slo-Pitch League
9 a.m. to 1 p.m.
Island Park
Glengarry Golf Open
Glengarry Golf & Country Club
* * * * *
MONDAY, AUGUST 24
Men's Softball League
7 p.m. to 10 p.m.
Island Park
* * * * *
TUESDAY, AUGUST 25
Men's Ball Hockey League
8 p.m. to 10 p.m.
Glengarry Sports Palace
* * * * *



TELEVISIONS-STEREOS-TOWERS
ANTENNAS-ROTORS, ETC.
With 20 Years Experience
Ladouceur Electronic Service
(Located at Marcel TV Furniture Ltd.)
(613) 525-3695

OUELLEX
HOLDINGS INC.
CLAUDE OUELLETTE
Alexandria Tel. 525-2132

PHJ BUILDING SUPPLIES
Lumber – Hardware – Carpets
Sico Paint – Floor Coverings
294 Main St., N. Alexandria
Tel. 525-3446 or 525-3485

MARCEL LALONDE
ELECTRICAL CONTRACTOR
LOCHIEL ST. EAST
TEL. 525-3345

DOIRON AUTO INC.
See us for all your car parts and light duty trucks
R.R.#4, Alexandria, Ont.
613-525-2791 1-800-267-9138

ALEXANDRIA
IGA
Main St. S. Alexandria

MEUNERIE Larocque FEED MILL INC. SHUR GAIN
BERNARD LAROCQUE, PRES.
Glen Robertson Tel. 874-2212

PHARMACIE
GLENGARRY PHARMACY
Safwat Milad Pharmacist
Your Family Pharmacy
14 Main St. N. 525-3882

ABS ALEXANDRIA BUILDERS SUPPLIES LTD.
ALWAYS BETTER SERVICE
Hwy. 34, South Alexandria
Home Hardware and Building Supplies
Tel. 525-3151

The Glengarry News
Your hometown paper
525-2020 or 3271

ROY'S GARAGE (1970) LTD
PONTIAC BUICK Cadillac GMC Trucks
THE PRESIDENT'S TRIPLE CROWN FOUR TRIPLE CROWN WINNING DEALER
We treat you Royally
525-2300

MASSON INSURANCE BROKERS LIMITED
All Types of Insurance For Your Needs
8 St. George St. W.
525-1836

PRIEST'S MILL RESTAURANT & PUB
Hwy. 34, Alexandria (613) 525-4131

Alexandria Optical Ltd.
COMPLETE OPTICAL SERVICE
Where Care and Service make the difference
Lochiel St. West Alexandria
Tel. 525-4340

CHEV-OLDS **TITLEY** ALEXANDRIA, ONT.
Formerly Glengarry Motor Sales
Highway 34 South, Alexandria
525-1480 or 347-2436

GLENGARRY AGGREGATES CONCRETE
We do our level best
Green Valley 525-1750

WILFRID MAJOR
Feed Service
North Lancaster
347-3211 or 347-3919

GLENGARRY SPORTS PALACE
Macdonald Blvd.
Alexandria
525-3600

GTL always on the move
Alexandria
Tel.: 525-1433

Scoreboard

SR. GIRLS SOCCER STANDINGS

	W	L	T	Pts.
Laggan	10	0	2	22
Glen Sandfield	8	3	1	17
Dunvegan	7	2	3	17
Alexandria A	4	5	3	11
Greenfield	3	7	2	8
Alexandria B	2	9	1	5
Maxville	2	10	0	4

TOP SCORERS

	Pts.
Bonnie MacLeod, Laggan	14
Wendy Hay, Glen S	12
Jenny Taggart, Dunv	7
Lorna Howes, Laggan	5
Traci Trottier, Dunv	5
Sue MacIntosh, Laggan	4
Sharon MacMillan, Laggan	4
Shirley Van Loon, Green	4
Mary Nixon, Green	4
Tracy McArthur, Alex. A	3

SENIOR MEN'S STANDINGS

	W	L	T	Pts.
Glen Nevis	12	2	1	25
Greenfield	9	6	2	20
Alexandria	8	5	4	20
Stars	8	6	1	17
Pine Grove	8	7	1	17
Glen Sandfield	4	8	5	13
Char-Lan	0	13	2	2

TOP SCORERS

	Pts.
Don Morris, Green	10
Millan MacPherson, Glen S.	9
Benny Phillips, Green	8
Dan O'Connor, GN	7
Frank Morris, Green	7
Trevor Marley, Stars	7
Darrell Hay, PG	6
Allan Willard, Alex	6
Stephen Cameron, Stars	6
Travis Giroux, Stars	6

BANTAM STANDINGS

	W	L	T	Pts.
Greenfield	12	2	1	25
Char-Lan	10	4	2	22
Laggan	8	4	4	20
Alexandria	4	11	1	9
Glen Sandfield	1	14	0	2

TOP SCORERS

	Pts.
Robert Wensink, Green	19
Shawn Taggart, Laggan	16
Steven Robinson, Laggan	10
Dean Poirier, Char-Lan	8
Alex Maclaren, Alex	7
Roddie Ingola, Char-Lan	7
Carl MacIntosh, Laggan	6
Aaron Villeneuve, Laggan	6
Chris Basara, Laggan	5
Bobby MacLeod, Green	5

INTERMEDIATE GIRLS

	W	L	T	Pts.
Laggan	15	3	2	32
Alexandria A	12	4	2	26
Dunvegan	8	7	4	20
Apple Hill	6	10	3	15
Glen Sandfield	5	8	4	14
Alexandria B	1	12	3	5

TOP SCORERS

	Pts.
Bridget Cameron, Alex A	24
Kelli Lavigeur, L	21
Tracey McNicol, D	20
Sandra Gondermann, AH	16
Alyson Graham, L	13
Jenny Lowe, Alex A	12
Lisa Poirier, Alex A	10
Kristen Smith, L	9
Deana Shelley, L	8
Carolyn Cameron, Alex A.	7

PEEWEE STANDINGS

	W	L	T	Pts.
Glen Sandfield	10	2	1	21
Glen Norman	8	4	2	18
Laggan	6	4	3	15
Alexandria	6	6	2	14

TOP SCORERS

	Pts.
Innes Fraser, L	15
Jean Pierre LeGresley, GS	14
Ricky Latreille, Alex	10
Culley Curran, Alex	9
Mathew Steiche, L	8
Luke Murray, GS	8
Brian Bergeron, GN	8
Stephane Davidson, Green	7
Paul Smart, GS	7
Randy Lavigeur, GN	7

SPRITE STANDINGS

	W	L	T	Pts.
Laggan	10	1	1	21
Glen Sandfield, A.	9	3	0	18
Glen Norman	6	3	3	15
Alexandria A	6	6	0	12
Alexandria B	4	5	3	11
Apple Hill	2	8	2	6
Glen Sandfield B.	0	10	1	1

TOP SCORERS

	Pts.
Daniel Steiche, L	21
Alain Decoste, Alex A	17
Karl Hehn, GN	17
Jean Joel Trottier, GN	10

JR. GIRLS STANDINGS

	W	L	T	Pts.
Glen Sandfield	10	0	1	21
Laggan	6	5	1	13
Alexandria B	5	6	0	10
Alexandria A	0	10	0	0

TOP SCORERS

	Pts.
Julie Vander Byl, GS	23
Tammy MacSweyn, L	17
Sara Viau, L	14
Meghan MacPherson, GS	9

Clinches first place

by Bruce Howells

Ladies' ball hockey play for July 27 saw the end of the regular season, with Dalhousie capturing first place and Tapis Richard edging out GTL for the final play off position.

On Thursday, July 30, saw the start of the semifinals with Dalhousie downing Tapis Richard 2-0 behind Natalie Theorets shutout.

Sandy Murray, assisted by Sue LaPearle, and Donna McGregor assisted by Tracy McGregor, scored for Dalhousie.

The evening's other game saw Paul's take a 1-0 series lead over Mike Gibbs with a 6-4 victory. Cheryl Wightman, with three goals and one assist, led the way for Paul's while Carrie Pidgeon with two goals, and Karen Smith with one, finished off the scoring. Helen McIntosh chipped in with two assists, while Kim Smith, Karen Smith and Shannon Wightman all picked up one assist. Scoring for Gibbs were Corky Robinson with two goals, Debbie Robinson with one goal and one assist, Beth Lancaster with one goal and one assist. Sandra MacDougall and Glennis Bratlett with one assist each.

On Monday, August 3, Paul's and Dalhousie wrap up their semi-final series 2-0. Paul's defeated Mike Gibbs 1-0 on Karen Smith's goal three minutes into overtime. Mary Ann Laframboise picked up the shutout. Dalhousie edged out Tapis Richard 2-1 on Donna McGregor's goal, assisted by Ginette Lalonde, with 23 seconds left in the game.

Ginette Lalonde, assisted by Donna McGregor, scored the other Dalhousie goal, while Sue McIntosh, assisted by Brenda Golden, scored for Tapis Richard.

Last Thursday, saw the start of the best-of-five A & B finals. Mike Gibbs took a 1-0 lead over Tapis Richard in the "B" final with a 3-1 victory.

Corkie Robinson had two goals for the winners, while Beth Lancaster scored once. Denise Lemlieux and Debbie Robinson picked up assists, while Sue McIntosh, assisted by Anne McPherson, scored for Tapis Richard.

The "A" final saw Dalhousie down Paul's 4-1. Ginette Lalonde with two goals and one assist, and Tracy McArthur with one goal and two assists led the way for Dalhousie. Donna McGregor with one goa! and one assist, rounded out the scoring. Chris Klazinga scored the lone goal for Paul's.

Surprising victory

GTL scored six runs each in the first two innings and went on to an impressive 15-5 win over King Edward Hotel in the Alexandria Ladies Softball League Wednesday night.

Joanne Wood, Joanne Lauzon and Sue Delage sparked the attack, scoring three runs each, while Gail Cameron crossed the plate twice.

Pam McCulloch scored twice for King Edward Hotel, while Jill Munroe, Sylvie Rozon and Sharon Piette scored once each.

In the second contest, Caisse Populaire exploded for seven runs in the fourth inning during a 13-9 win over BMR.

Louise St. Pierre, Linda Menard and Pauline McDonald scored a pair of runs each for the winners, while Lyne Legault scored three times for BMR.

Lalonde's General Store scored three times in the first during a 4-2 squeaker over Caisse Populaire last Tuesday night. Scoring single runs were Sylvie Menard, Nicole Desjardins, Jocelyne Lacombe and Roxanne Lauzon.

Louise St. Pierre and Carole Glaude scored the runs for Caisse Populaire.

In the opener, GTL posted an easy 12-1 win over Roy's Garage. Scoring a pair of runs each for GTL were Joanne Wood, Brenda Maisonneuve, Rita Levac and Helene Broissoit. Janice McLennan scored the lone run for Roy's Garage.

Sparks win

Roger Carriere, Andy Massia, Paul Hurtubise and Serge Vaillancourt scored two runs each to lift Glengarry Tire to an 11-6 win over Home Hardware, in the Alexandria Men's Softball League Monday night.

Vaillancourt knocked in five runs, while Hurtubise had two RBI's for the winners. Mario Nadeau scored a pair of runs for Home Hardware.

In the opener, Bob Menard Insurance posted a 7-4 win over Alexandria Lanes. Scoring single runs for the winners were Grant Crack, Chico Gareau, Frank St. Pierre, Bob Menard, Mike Lapensee, Scott DaPrato and John Willard. St. Pierre knocked in three runs.

Donald Carriere scored two runs for Alexandria Lanes, while Stephane Nadeau and Dan Baker scored one run each.

Scores four

The opening game in the Alexandria Ball Hockey League's B Division final turned into the Stephane Lavigne Show last Wednesday night.

Lavigne scored four goals, including the winner in overtime, sparking Robert Lajoie Tire Service to a dramatic 5-4 comeback win over Mike Gibbs.

Mike Gibbs held a 3-0 lead after two periods, but scored four consecutive goals in the third period to take a 4-3 lead. Mike Gibbs sent the contest into overtime when John MacSweyn tallied with 1.21 left in the period.

Alain Boisvenue scored the other goals for Robert Lajoie Tire Service. Scoring for Mike Gibbs were Donald Dashney, Serge Picard and Mario Quenneville.

In the A Division final, defending champion Roy's Express grabbed a 1-0 series lead following a 4-1 win over Chez Paul.

Blake Hambleton gave Chez Paul a 1-0 advantage. Roy's scored four consecutive goals, which included a pair from Frank St. Pierre. Grant Crack and Leo Seguin were the other marksmen.

Both series were to resume last night (Tues.). The third games in the series are set for tonight (Wed.) at the Glengarry Sports Palace.

UPCOMING SPORTS EVENTS

Sponsored by
Sauvé Real Estate Ltd.

TRIATHLON
Sunday, August 23 at Noon
at Alexandria Park
Canoe, Bicycle, Run
Shortened version for kids after adult race.

TERRY FOX CANOE FLOATILLA
Sunday, September 13 at 1 p.m.
at Charlottenburgh Park
8 miles of canoeing, family fun
Pledge sheets from Maurice Sauvé
525-2940 or res. 931-2953

TENNIS TOURNAMENT
in September
"Sauvé Real Estate Open"
for residents of Glengarry
Singles, doubles, mixed, 12 years and under
33-1c

GLENGARRY HOCKEY SCHOOL
GLENGARRY SPORTS PALACE, ALEXANDRIA
GIRLS and BOYS - 5 to 16 Years Old
From SEPTEMBER 16th until OCTOBER 3rd, 1987
$40.00 for 8 sessions of 75 minutes

Each session consists
7 minutes - warm up
8 minutes - skating, acceleration
8 minutes - skating, agility
8 minutes - puck handling
8 minutes - checking & the art of scoring
8 minutes - passing
8 minutes - shooting
20 minutes - Team play scrimmages

4 Groups
5-6-7 years old - Monday and Thursday from 5:30 to 6:45
Saturday 9:30 to 10:45
8-9 years old - Monday and Thursday from 6:45 to 8:00 p.m.
Saturday 10:45 to 12:00
10-11-12 years old - Wednesday and Friday from 5:30 to 6:45 p.m.
Sunday 9:30 to 10:45
13-14-15-16 years old - Wednesday and Friday from 6:45 to 8:00 p.m.
Sunday 10:45 to 12:00

The deadline for enrolement is
September 12th, 1987
Registration at Giroux Sport
and Shepherd Sports Shop
The above program is being offered with the cooperation of Alexandria Minor Hockey Association.

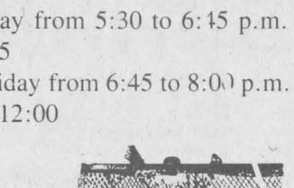

33-1c & 35-1c

FOR A BEAUTIFUL HOME
—Carpeting
—Cushion Floors
—Ceramic Tiles
—Custom Made Verticals
—Kitchen Cupboards
—Wallpaper
—Decorative Products
—Curtains
—Light Fixtures
—Etc.
We are an Authorized Chandler's Distributor
Quality and Dependability
ALEXANDRIA DECOR CENTRE
152 Main St., Alexandria
525-4856

Special Lancaster Centennial
EVENTS
The 4th Annual
Family Fun Day
Sponsored by Canadian Legion Branch #544
Saturday, Aug. 22
Lancaster Recreation Field
Races for children, 12 years old and under
Slow pitch ball and lawn darts for adults.
Pig Roast beginning at 3 p.m. - Centennial Committee
Bicycle rodeo St. Joseph's Parking Lot
Registration at 10 a.m.

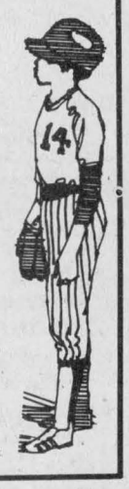

33-1c

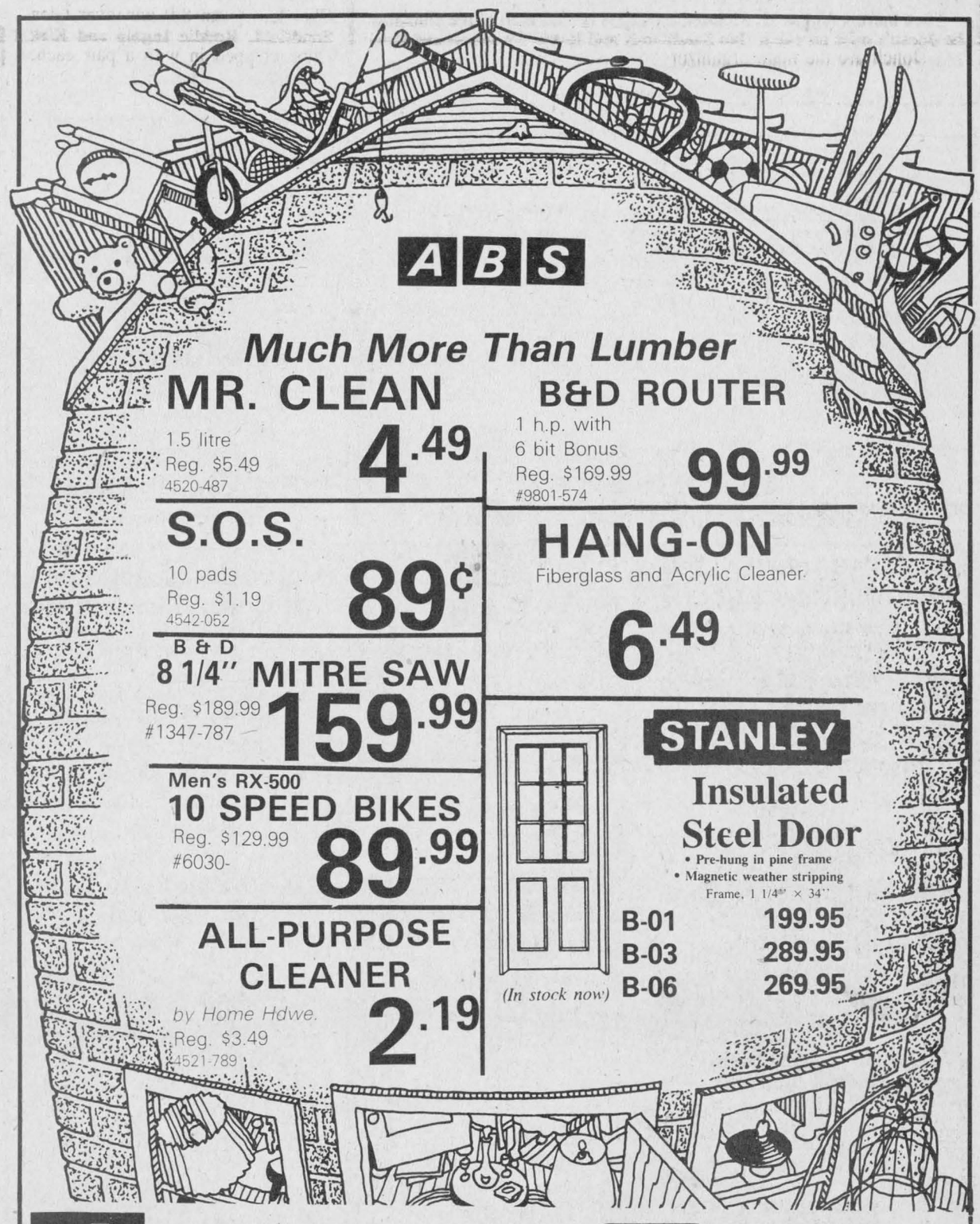

ABS
Much More Than Lumber

MR. CLEAN
1.5 litre
Reg. $5.49
4520-487
4.49

B&D ROUTER
1 h.p. with
6 bit Bonus
Reg. $169.99
#9801-574
99.99

S.O.S.
10 pads
Reg. $1.19
4542-052
89¢

HANG-ON
Fiberglass and Acrylic Cleaner
6.49

B & D
8 1/4" MITRE SAW
Reg. $189.99
#1347-787
159.99

STANLEY
Insulated Steel Door
• Pre-hung in pine frame
• Magnetic weather stripping
Frame, 1 1/4" × 34"
B-01 199.95
B-03 289.95
B-06 269.95
(In stock now)

Men's RX-500
10 SPEED BIKES
Reg. $129.99
#6030-
89.99

ALL-PURPOSE CLEANER
by Home Hdwe.
Reg. $3.49
4521-789
2.19

ABS BUILDERS SUPPLIES LTD.
Home
Hardware and Building Supplies
Cash & Carry
Delivery Available
VISA
MasterCard
ALWAYS BETTER SERVICE
Hwy. 34, South Alexandria **525-3151**

TEEN DANCE
Friday, August 21
Glengarry Sports Palace
Music By
Dude
8 p.m. to Midnight
Admission $3.00
No in & out privileges



33-1c

CLASSIFIED ADVERTISING

Coming Events

McCRIMMON Women's Institute will celebrate F.W.I.O. 90th anniversary with a variety concert at Laggan School on Thursday, August 20 at 8 p.m. Quilt draw and door prizes. Lunch. Admission $2 and $1. Everyone welcome. 32-2p

ANNIVERSARY SUPPER
Zion United Church
Apple Hill
TUESDAY, SEPT. 22
4:30 p.m. to 7:30 p.m.
ADULTS: $6.50
CHILDREN UNDER 12 $3.00
Everyone Welcome
33-1p

WEDDING RECEPTION
in honor of
MICHELE
daughter of
Mr. & Mrs. Jean-Yves Menard
and
JOHN
son of
Mr. & Mrs. Francis Willard
on
SATURDAY, AUG. 22
in Alexandria
Everyone Welcome. Lunch.
For More information 525-3203
33-1p

WEDDING RECEPTION
in honor of
MARJORIE
daughter of
Mr. & Mrs. Lewis Fraser
and
MARK
son of
Mrs. Norma Decaire
on SATURDAY, AUG. 29
at 9:00 p.m.
at Bonnie Glen
Music by
Ottawa Celi Band & Dude
Everyone Welcome. Lunch Served
33-2p

Church Services

LOCHIEL REFORMED PRESBYTERIAN CHURCH
Lord's Day Service
11 a.m. and 8 p.m.
Bible School 10 a.m.
Wednesday 8 p.m.
Prayer & Bible Study
Tel. 874-2989 40-tf

UNITED CHURCH OF CANADA
Services of Worship
SUNDAY, AUGUST 23
Alexandria - 9:30 a.m.
Dalhousie Mills - 11:15 a.m.
Glen Sandfield - 10:00 a.m.
East Hawkesbury - 11:00 a.m.
Rev. Colin and
Rev. Pat MacDonald
525-2858 33-1c

ST. ANDREW'S PRESBYTERIAN CHURCH
South Lancaster
1787 - 1987
Special Bicentennial Services
First Sunday of Each Month
10 a.m. Sunday School
11 a.m. Morning Worship
Junior Church & Nursery
Vestry 347-2206
Residence 347-7340
25-tf

THE ANGLICAN CHURCH OF CANADA
ST. JOHN THE EVANGELIST
Lancaster, Ontario
(In Glengarry Provincial Park off South Service Road)
SUNDAYS
9:15 a.m. - Holy Eucharist
Sunday School & Nursery
THURSDAY
10:00 a.m. - Holy Eucharist
Rector:
The Rev. Roger Steinke
n-tf

Alexandria Alliance Church
SUNDAY
9:45 a.m., Sunday School
11 a.m., Morning Worship
Harmony Glen School
Kincardine Street
WEDNESDAY, 8 p.m.
Prayer Meeting and Bible Study
23 Kenyon St. W.
A warm welcome awaits you
Pastor Tom Felts
525-4899 22-tf
Christian & Missionary Alliance Church

Coming Events

HARVEST supper Sunday, August 30 at St. Therese's, North Lancaster for St. Margaret of Scotland Parish from 4 p.m. to 8 p.m. Adults $6, teens $5 and children $3. 32-2p

GAELIC day at the Glengarry Pioneer Museum in Dunvegan on Sunday, August 23 at 2 p.m. with teacher Donald Rankin — an appreciation of the fascinating, difficult language once widely spoken in this area. Everyone welcome. 33-1p

BEEF & PORK BARBECUE
at
St. Andrew's Church
Marintown
WEDNESDAY, AUG. 26
from 5 to 7:30 p.m.
Country style home cooking
Baked potatoes, salads, buns and pies
Price: Adults $7
Children under 12 $3 33-1c

25th
WEDDING ANNIVERSARY
in honor of
IAN and HELEN MacLEOD
on
FRIDAY, AUGUST 21
9 p.m., Maxville
Music by Brigadoons
Lunch Served
Everyone Welcome
For further information
Call 527-5271 or 527-2813
30-1p & 32-2p

MIXED PARTY
in honor of
Hélène
daughter of
Jeanette and René Vaillancourt
and
Yvon (Rhume)
son of
Noëlla and Rhéal Dupuis
Saturday, August 29
Chez Paul Hotel
Dalhousie, Qué.
Please note change of place
33-2p

BENEFIT DANCE
for
THE LECHLEITNER FAMILY
who lost their barn in the storm
Featuring:
THE EDELWEISS BAND
on
SATURDAY, AUGUST 28
8:30 p.m.
Charlottenburgh Recreation Center
Williamstown
Excellent lunch with dessert buffet!
Donations can be made at the Royal Bank, Alexandria, Acc. #780-107-9 or at the dance.
Please make every effort to attend!
33-2n/c

Alexandria BR. 423
GENERAL MEETNG
Wednesday, Aug. 26
8 p.m.
All members please attend
Ladies aux. included
Main Topic
LEGION WEEK
33-1c

CHARLOTTENBURGH
RECREATION CENTRE
* * *
BINGO
Every Tuesday
8 p.m.
Jackpot $500
Everyone welcome
* * *
Registration for all
MINOR SPORTS
Hockey, Broomball and
Figure Skating
FRIDAY, AUGUST 28
6:30 to 9:30 p.m.
SATURDAY, AUGUST 29
9 a.m. to 1 p.m.
WEDNESDAY, SEPTEMBER 9
6:30 to 9 p.m.
* * *
Minor Soccer
AWARDS NIGHT
Thursday, August 27
* * *
Good Hall Rental Dates Available
347-2411
33-1c

Coming Events

THE annual McCrimmon Hall dance, Saturday, August 22. The best in oldtime music. Proceeds to hall upkeep. Lunch included.33-1p

THE Glen Sandfield UCW Salad Tea and Fall Bazaar and Bake Sale will be held in the hall, September 19 from 2 to 4 p.m. 33-1p

DEMOLITION Derby, Newington Fairgrounds, Friday, September 4, 1987. Total prize money $500. Contact: David Brown 537-2260 or Jim Bancroft, 534-2471. 33-3p

LAWN Social. Plan to attend an old fashioned lawn social at St. Andrew's Presbyterian Church, South Lancaster, on Wednesday, September 2, 1987, 8 to 10:30 p.m. Traditional entertainment, fish pond, candy booth, pie and ice cream, etc. Admission — adults $2, children 50c. 33-3p

FAREWELL PARTY
in honor of
Rick & Georgette
RIDDELL
on Saturday, Aug. 22
at 9 p.m.
in Williamstown
For further information call
347-2411
Music by D.J.
Lunch Served. Everyone Welcome
33-1p

25th Wedding Anniversary
in honor of
Charles and Iris Beaudette
(nee Merpaw)
on
FRIDAY, AUG. 21
at
9:00 p.m.
Music by D.J.
Lunch Served
Everyone Welcome
For information call
932-2631 or 938-2371
33-1c

MIXED PARTY
in honor of
DIANE
daughter of
Margaret and Albert Cadieux
and
DENIS
son of
Georgette and Gabriel Duval
on
SATURDAY, AUGUST 29
in
ALEXANDRIA
For further information
Tel.: 525-1164 or 525-2680
32-3p

WEDDING RECEPTION
in honor of
ROSE ANNE
daughter of
Rose Marie and Wilfred Pidgeon
and
RICHARD
son of
Lise and Rejean Theoret
FRIDAY, AUG. 28
in Alexandria
Music by "Mystic"
Everyone Welcome
For further information
Tel.: 525-1571 or 525-1576
33-2p

Upper Canada Playhouse
on Upper Canada Road
PROFESSIONAL CANADIAN THEATRE
presents:
"Hands of Healing"
by Ted Jones
The story of Dr. M. W. Locke
"Hands" continues until August 30
Tickets $8 Adults
$7 Seniors/Students
$5 Under 16
Curtain 8 p.m.
except Mondays
Call 543-3298
for reserved seating
33-1c

GLENGARRY SPORTS PALACE
Tel. 525-3600
THURSDAY, AUGUST 20
BINGO
8:00 p.m.
Jackpot $1,200
in 6 numbers
11 regular games at $25
3 regular games at $50
6 specials 50/50
1 Winner - Take-All
Proceeds to Jr. B Glens
Hockey Team
Note: Bingo played
on hard cards using chips
MINIMUM CHARGE $1.00
Reg. Cards 7 for $1.00
15 Cards for $2.00
Specials 7 for $1.00
15 Cards for $2.00
33-1c

Coming Events

ANNUAL Memorial Service at Kirk Hill United Church, Sunday, August 30, at 11 a.m. Offering for Cemetery Maintenance Fund. 33-2p

MARTINTOWN COMMUNITY CENTRE
Banquet hall available
for rental
Tel. 528-4369
33-1c

FRATERNITE ALEXANDRIA INC.
BINGO
FRIDAY, AUGUST 21
at 7:30 p.m.
JACKPOT $600
in 5 numbers
Everyone Welcome
33-1c

"GLENGARRY GET TOGETHER"
September 11, 1987
Tom Brown Community Centre
141 Bayview Rd., Ottawa
Canadian Disc Jockey's
"Ottawa's Finest"
"Come Party with Friends"
Sponsored by
The Glengarry Club of Ottawa
Info: Neil MacDonell 526-2749
(weekends) 347-7527
33, 35, 36-1c

MIXED PARTY
in honor of
WENDY
daughter of
Wilfrid and Janice Montreuil
and
RALPH
son of
Danny and Fleurette Bourdon
SATURDAY, AUGUST 29
in Glen Walter
Music by D.J.
Everyone welcome Lunch served
For more information
Tel.: 347-7472 or 347-7464 33-2p

You are cordially invited
to a
40th Wedding Anniversary
in honor of
Mr. & Mrs. Ernest Proulx
on
Saturday, August 22
at the
Bonnie Glen
Music by "Airwaves"
Lunch Served
Everyone Welcome
For those who received invitations
NOTICE change of place
32-2p

CHEZ PAUL HOTEL
Dalhousie, Que.
SATURDAY, AUGUST 22
presents, "Disco Fever"
The best music of the hour.
Dance your heart out.
Everyone Welcome
32-2p

BONNIE GLEN
525-2646 or 525-3078
FRIDAY, AUGUST 21
Mr. & Mrs. Eric Lafave of Martintown and Mr. & Mrs. Aimé Quenneville of North Lancaster cordially invite everyone to a wedding reception in honor of Mr. & Mrs. Pierre Quenneville (Pauline Lafave) Lunch. Everyone Welcome.

SATURDAY, AUGUST 22
The children of Mr. & Mrs. Ernest Proulx invite everyone to the 40th Anniversary of their Parents. Music by Airwaves. Lunch. Everyone Welcome.

SATURDAY, AUGUST 29
Mr. & Mrs. Lewis Fraser of Dalkeith and Mrs. Norma Decaire of Alexandria cordially invite everyone to a wedding reception of Mr. & Mrs. Mark Decaire (nee Marjorie Fraser). Music by Dude and the Ottawa Ceilidh Band. Lunch. Everyone Welcome.

Book Now
Don't be disappointed
Very few dates left
33-1c

Births

SLOAN — Emily Dawn is thrilled to announce the safe arrival of her baby sister, Brittany Sarah, 9 lbs. 3 1/2 ozs., on Tuesday, August 11, 1987 at Hotel Dieu Hospital. Proud parents are Mervin and Brenda (nee Cousineau). Proud grandparents are Mr. and Mrs. Cornelius Sloan and Mr. and Mrs. William Cousineau.

FRASER — Glen and Carol Ann (Bilmer) are proud to announce the birth of their daughter, Heather Lynn, born at the Hotel Dieu Hospital, Friday, August 7, 1987, at 8:58 p.m., weighing 8 lbs. 7 1/2 ozs. Grandaughter for Mrs. Thelma Fraser of Maxville and Mrs. Betty Bilmer of Strathmore. Great granddaughter for Mrs. Ethel Alguire of Moose Creek.

CONWAY — Donald and Donna are delighted to announce the early arrival of Ryan Thomas, born Sunday, May 31, 1987 at Kingston General Hospital. A baby brother for Tamara and Gregory. Proud grandparents are Gordon and June Joy of Prescott and Rachel Conway of Alexandria.

Cards of Thanks

SLOAN — We would like to thank relatives, neighbors and friends who visited and for the beautiful gifts while Brittany Sarah and I were in the hospital. Special thanks to Dr. McLeod, Dr. Wicks and nurses on 5th floor, Hotel Dieu Hospital, for the excellent care.
—Brenda and Brittany. 33-1p

WE would like to take this opportunity to thank everyone who extended sympathy and those that helped and sent food to the house at the time of W. E. Wiggins' death.
—Sara, Debbie and Ernie MacMillan. 33-1p

MacDONALD - MACDONELL — We would like to thank relatives, friends and neighbors who helped make our family reunion such a success. Special thanks to those who participated in any way. It was much appreciated. Thanks again.
—The MacDonald family. 33-1p

McDONALD — I would like to thank my family, neighbors and friends for cards, flowers and gifts, telephone calls and visits to the house, also to Alma and Howard for the delicious dinner and to all those who attended and helped to make my 93rd birthday a memorable occasion. Thank you all.
—Stan G. McDonald. 33-1p

ROBINSON — We would like to thank family and friends who helped us celebrate our wedding, and for all the gifts and best wishes. We would also like to thank everyone who helped organize our very special day.
—Tom and Sandra. 33-1p

Coming Events

MAXVILLE & DISTRICT SPORTS COMPLEX
OSIE F. VILLENEUVE ARENA
* * *
For information concerning our banquet hall facilities for weddings, mixed parties social gatherings, business meetings, etc., please call 527-5659
Let our experienced staff assist you with catering and entertainment suggestions
33-1c

MIXED PARTY
in honor of
PENNY FILIATRUALT
daughter of
the late Mary and Gordon Filiatrault
and
GORDON MacDONALD
son of
Enid and Archie MacDonald
FRIDAY, AUG. 28
Caledonia Hall, St. Bernardin
Music by D.J.
Everyone welcome
Lunch served 33-2p

Lost—Found

ATTENTION to the lady that responded to this ad, please call back. Lost male cat, orange and white with brown flea collar, lost near Brian McNaughton, vet, 4th concession. Family pet. Peace call daytime at 525-3593, after 5 p.m. at 347-3985. Reward given. 32-2p

LOST yellow gold Walthom pocket watch at St. Bernardin Community Centre. Reward. Tel. 525-3862. 32-2p

LOST grey Cockatiel bird, St. Raphael's area. Tel. 347-2359. 32-2p

FOUND: young female German Shepherd in Glen Norman; new home must be found. Tel. 525-1101. 33-n/c

LOST: small black dog, Terrier type, vicinity of Dominionville, 4th or 5th conc. Kenyon. Call 527-5319. 33-1p

Deaths

ROBERTS: On Wednesday, August 12, Léotine Séguin-Roberts of Bainsville, Ont. died at the Reddy Memorial Hospital, Montreal after a short illness. She was predeceased by her five sisters: Eugènie Richer, Angelina Brunet, Alma Robinson, Alice Marcoux and Jeannine Levac. Mrs. Roberts leaves three children: Evelyn De Barbieri of Montreal, Stewart and Albert Roberts both of New York, 10 grandchildren and many relatives and friends. A memorial mass will be offered in Sacred Heart Church, Alexandria, Saturday, Aug. 29, 1987 at 11 a.m.

McArthur Bros. & MacNeil Ltd.

DEMPSTER, Thomas Morgan at the Hotel Dieu Hospital, Cornwall on Thursday, Aug. 13, 1987 in his 63rd year. Thomas Morgan Dempster of Westley's Point, Lancaster. Beloved husband of Grace Courtland, son of Edith Dempster of Cornwall and the late Thomas Dempster. Dear father of Michael of Toronto, Ont., John and Richard of Lancaster, (Beverly) Mrs. Jean-Pierre Cardinal of Montreal. Brother of David of Toronto, John of Vancouver, B.C., George of Cornwall, Mary Welch of Port Hawkesbury, Nova Scotia and Barbara Gault of Florida. Grandfather of Andrew Franklin and Jamie Leigh. Predeceased by one son Frank. A funeral mass was held on Monday, August 17, 1987 at St. Joseph's Church in Lancastr, followed by cremation. Donations to Heart and Stroke foundation.33-1c

Entertainment

COMMERCIAL TAVERN & LOUNGE
presents
John's D.J.
Every Thursday
PLUS
BLACKWATER
AUG. 21 & 22
Main St., Lancaster

CHEZ PAUL
Dalhousie, Que.
Rock'n Roll
Dance
EVERY FRIDAY NIGHT
Music by Jake at Work
9 p.m. - 1:30 a.m.

ST. EUGENE HOTEL
St. Eugene, Ontario
FRIDAY and SATURDAY
AUGUST 21 and 22
CLAUD QUAN
and Country Pals
Country & Western

CLASSIFIED

Only $3.10
(20 words)
2nd week 50¢ less
RATES

General Classified—$3.10 for 20 words, plus .10 for each additional word.

Births, Found, Weddings, Engagements, Graduations, Anniversaries (25th, 50th and over) will be accepted free, with picture.

Classified Display—$4.70 per column inch. We reserve the right to place all advertising under the appropriate classifications.

Box Numbers—$5.00 per week (includes Box), c/o The Glengarry News, Box 10, Alexandria, Ontario K0C 1A0.

Deadline for advertising: Monday, 3 p.m.

ALL ADS MUST BE PAID FOR IN ADVANCE

In Memoriam

ROBINSON — In memory of a dear brother Stanley who passed away August 14, 1985, and of dear mother and nanny Annie who passed away Sept. 1, 1986.
Whether at work or out at play
Could be anytime of day
A tear will fall and then we say
Don't we miss our folks today?
—Forever loved and remembered, Pat and Roger, Brenda, Andy and Jim, Sue and Nancy's families. 33-1c

ROBINSON, Stanley — In loving memory of a dear brother who passed away August 14, 1986.
No longer in our lives to share,
But in our hearts he is always there.
—Grace, Bill and family. 33-1p

COPAS, Winifred Margaret — In loving memory of a dear wife, mother and grandmother who passed away August 21, 1985.
Nothing can ever take away
The love our hearts hold dear
Fond memories linger every day
Remembrance keeps her near.
—Ever remembered by husband Graham, son Ross and daughter Elizabeth and by eight grandchildren. 33-1p

Articles for Sale

HOUSE kits. All the building materials for a house 26x42, 3 bedrooms, kitchen, bath, dining and living room, 2x6 framing, 6'' wool, all the exterior vinyl siding, windows and doors, etc., also for as low as $12,400. Other kits available. D. N. Racine Inc., Athelstan, P.Q., J0S 1A0, Tel. 514-264-5533 or 5370.3-tf

PLYWOOD super specials, 4'x8' spruce, 5/16'', $9.69, 3/8'' $11.99, 1/2'' $15.35, 5/8'', $18.50; 5/8'' tongue and groove $16.60, 3/4'' $23.20, 5/8'' fir tongue and groove, $18.90; aspenite 7/16'' aspenite $6.95; white vinyl patio doors 5', $545; Colorlock 99¢ per sq. ft. Tel. 764-2876. 23-tf

QUALITY pine or cedar panelling, solid pine or cedar doors, pine flooring, fancy pine baseboard and casing. White Pine Lumber. Tel. 525-3040. 49-tf

KILN dried oak, birch, cherry and maple in 1x6, hardwood flooring. White Pine Lumber. Tel. 525-3040. 49-tf

CONN organ, filled with very entertaining features, easy to learn and play, $1,100. Tel. 347-2530. 28-tf

QUONSET buildings: quonset and straighwall buildings, any size, grain storage, implement, livestock, industrial all steel buildings. Tel. 613-931-1514 or 613-933-4291. 29-13p

COFFEE or tea? Your choice of stoneware mugs at the Apple Hill Pottery. South and west of Apple Hill. Tel. 528-4329. 32-1p

STUBBEN saddle (made in Germany) 17 1/2 inches, used, very good condition, asking $575; older Western saddle, $175; Argentine English saddle 19 inches, $225. Tel. 874-2439.32-2p

OLD barn boards, second hand tin, beams. Tel. 525-2156 after 5 p.m. 32-4p

ELECTRIC stove in good condition, $60. Tel. 347-2359. 32-2p

MAKE YOUR OWN BEER & WINE
Complete Kit Available for the Beginner
WINEMAKERS CORNER INC.
Alexandria 525-4077
29-tf

Reconditioned & Used Vacuums for sale
All Makes and Models
We repair all makes of sewing machines and vacuums
Call 525-4077
54 Main St., Alexandria
25 tf

ST. ZOTIQUE USED BUILDING MATERIAL YARD
1-514-267-3800
Exit 9 of 2/20
BIG SALE OF
1,000 Doors
400 Aluminum Doors
200 Aluminum Windows
500 Tons of Used Steel Beams
Pipe, Angles, Posts, etc.
Lumber 3x10x20 ft. etc.
32-4p

Personal

THANK you for favors received in answer to prayers to the Sacred Heart of Jesus. W.M.

Misc. Sales

MOVING sale, two telephone tables, $16 each; two armchairs, $25 each; music centre for TV/VCR/HI-FI/ record player etc., $30; floor rugs and large selection of everyday household items. Tel. 347-7446 32-2p

YARD sale, Saturday, August 22, from 9 a.m., at 455 Dominion St. S. Toys, jewellery, dishes, clothes, antique trunks, antique baby crib.33-1p

MULTI family yard sale, Saturday, August 22, at 8 a.m. East of Moose Creek on Main Street. Rain or shine. 33-1c

GARAGE sale, one day only on Saturday, August 22. Everything goes, table set, dryer, woodstove, aluminum and wooden windows/screens, 20-ton winch, wrecker lights, towing platform, 45 and 70 gal. fuel tanks, Ford clutch (new) etc. 3 miles west of Hwy. 34 on Dunvegan Road. 33-1p

YARD sale Wednesday, Thursday, Friday and Saturday, August 19, 20, 21 and 22, 235 Bishop St. North, at back. Numerous items. 33-1p

GIANT GARAGE SALE
1st sideroad south of Brown House off Highway 34
Sat., Aug. 22
8 a.m. - 5 p.m.
Lots of good stuff
RAIN OR SHINE
33-1p

Articles for Sale

SET of single driving harness, set of single express harness. Tel. 527-5772. 32-2p

4-10/20 tires for sale in good condition. Tel. 525-1739 after 8:30 p.m. 32-2p

CAGE for sale 10x10x5 feet; chain link wire 6-2x2 1/2x4 feet and 3x3x6 feet welded 16 gauge wire; Lightning maple syrup evaporator 3 1/2x13 feet. Tel. 347-2236. 32-2p

ELECTROHOME 8,000 BTU air conditioner; Carrier 8,000 BTU air conditioner, $350 each. Tel. 525-4098. 32-tf

CHINA cabinet and buffet, wringer washing machine, also odd furniture. Tel. 527-5776. 32-2p

BEDROOM set, bedroom clock with candle holder. Tel. 347-3283. 33-2p

GENERAL electric stove avocado green $100; Inglis clothes dryer, white, 3-years old, $200. Contact 874-2748 or 525-3477. 32-2p

WOOD stove, good condition. Tel. (514) 764-3239. 31-3p

NIKKO system includes NR-1000 AM/FM digital Quartz, 65 watts per channel RMS AP-550 II turntable ND 850 w double deck and a pair of NS 1235 three-way loudspeakers with 12'' woofer all for $1,000, some units still have 1-yr. warranty, reg. cost about $2,000. Call after 7 p.m. only, Yves, Tel. 525-3490.33-1p

ONE 17 cu. ft. refrigerator in running condition, as is, $125 negotiable. Tel. 525-2285. 33-1p

STEEL scaffold, nearly new. Tel. 347-7130. 33-1p

CANDLE holders for the old-fashioned look. Made in stoneware, at the Apple Hill Pottery, south and west of Apple Hill. Tel. 528-4329. 33-1p

KITCHEN wood stove for sale, with copper water boiler, good condition, cheap. Tel. 347-3319. 33-2p

BOLENS 14 h.p. tractor, mower, snowblower, cabin $2,200; car trailer tandem 5-ton, $2,000; table saw with jointer, $300; 243 Parker Hill rifle bolt action, $300. Tel. 525-2493. 33-2p

6 aluminum storm windows, 62 1/2'' by 33''; 2 aluminum storm windows with screens, 39'' by 30''; 2 aluminum (storm) windows, 46 1/2'' by 28''; wooden windows, 34'' by 32''. Tel. 347-3554. 33-2p

FISH aquarium for sale. Complete with all accessories, 3 ft. long, 15 inches high and 12 inches wide. Tel. 525-1669. 33-2p

FRIDGE, stove, dresser, airtight woodstove, piano, business desk. Reason: moving. Tel. 525-2203 after 5 p.m. 33-1p

SMALL wool shop for sale. Tel. 525-2428. 33-1c

MOTORIZED gang mower cut 7 feet wide, in good condition, four speeds ahead and one reverse. Tel. 347-7570, $1,650. 33-3p

FARMERS grindstone, electric; 4-element countertop stove; water pump, 3/4 h.p.; mobile electric wood splitter, 1 1/2 h.p., plugs into stove or dryer outlet, all in excellent condition. Tel. 931-2605. 33-2p

THOMAS organ, humidifier, stereo, magazine stand, commercial vacuum, 2 inside car heaters, swivel office chair, folding cot, small GE electric stove, small Hoover washer, 2 kitchen chairs, two 38'' wide venetian blinds, antique couch frame, decorative fireplace, Motocross boots, leatherette corner couch, rocker, rocker lazy-boy chair, porch chair, radio and speakers, TV stand and two large boat fenders, floor polisher. Tel. 525-1351.33-1p

BEDROOM set, 3 bicycles. Tel. 874-2128. 33-1p

STEEL scaffolds, swing, antique dresser, bar, two TVs, Kirby vacuum. Jules Duchene, South Lancaster, Tel. 347-2061. 33-1p

3-piece bathroom set. Tel. 525-2641. 33-1p

2 white wicker chairs with cushions and matching stand, never used. $350. Tel. 269-3097. 33-1p

TRAILER CLEARANCE SALE
Prowler Fifth Wheels and Travel Trailers
18 ft. to 31 ft.,
GOOD SELECTION
Clean used Trailers
13 ft. to 31 ft., Park Model
ALL MUST GO
No reasonable offer refused
GRAVELEY TRAILER SALES
2215 Hwy. #2 West,
Cornwall, Ontario
933-3200
33-2p

For Sale or To Let

MOBILE home to rent on lakefront in Alexandria. Available Sept. 1st, 1987. Tel. 525-2132, Claude Ouellette. 30-tf

FOR rent modern farm house and garage with in commuting distance, completely furnished, 3-bedrooms, 4-piece bathroom, 5 modern appliances, Curry Hill road area, immediate occupancy. For further information call 1-514-393-9363. 31-3p

4-bedroom farm house for rent, available immediately. Tel. 347-3611. 32-2p

HOUSE for rent, 2-bedrooms, $350 per month plus utilities, 89 Elgin Street West, available September 1. Tel. 525-4985 or 525-1428.32-2c

4-bedroom house for rent with garage, available September 1, located at 174 Main Street South. Please call after 6 p.m. Tel. 525-3284.32-3p

HOUSE for rent, Greenfield, 3-bedrooms, garage, large lot, utilities extra, $335 per month. Tel. 526-3352 evenings. 32-2p

3-bedroom house for sale in Glen Robertson. Tel. 525-3969. 33-2p

HOUSE for sale. Must be relocated. Best offer. Tel. 347-3907. 33-1p

SPACIOUS 2-bedroom mobile home, 2 bathrooms, unattached 12x16 garage. For information call 525-3495. 33-1p

1977 Casa Loma 14x68, 3 bedrooms, new carpeting, flooring and patio doors, hydro pole also included, to be moved. Tel. 527-3111. 33-1p

2-bedroom house for rent, Lancaster area, 4-acre treed lot, large kitchen, dining room, built-in air conditioner, electric heat with wood stove, 3-piece bath plus shower. Rent $475 plus utilities. Available Sept. 1st. Tel. 347-3128 or 545-1219 (Kingston). 33-2p

Marine

16-foot fibreglass boat with double floor, 18 h.p. Johnston Motor, all equipped, with trailer etc. Tel. 525-3389 or 373-7181. 32-2p

Real Estate

Century 21
CAYEN REALTY LTD.
67 Main East
Hawkesbury, Ont. K6I 1A1
632-0991
Each office is independently owned and operated



INVESTMENT OPPORTUNITY
Income property on Main St., Dalkeith, has two apts. and one storefront. Priced at $59,900 with attractive financing possiblities. Put your money to work for you! M.L.S. 87-243. Call Anne MacDonald 525-2639 or 678-2818.

BUY NOW FOR FALL CONSTRUCTION
Choice building sites in Lancaster township offer privacy plus good commuting at reasonable prices. M.L.S. For directions and details, call Anne MacDonald at 525-2639 or 678-2818.

613-632-0991

Poultry-Livestock

ENGLISH and Western riding horses for sale. St. Eugene. Tel. 674-2946. 32-10p

CHAROLAIS bull 3-years old, very quiet, handles well. Tel. 525-1364. 32-2p

HERD of Nubian goats, also grade does, must sell. Tel. 874-2348. 32-2p

SUFFOLK ram, 2 years old; also 4 months old lambs. Hay for sale, 60¢ a bale. Tel. 525-1749.

BLACK 2-yr.-old Hackney pony, registered. Tel. 527-5245. 33-3p

Real Estate

FOR sale, new home, Chisholm Street, Alexandria, full basement for expansion, your choice of carpets, terms available. Tel. 525-3571 evenings. 32-2p

Are You Serious About Selling in '87?
GREAT — So am I

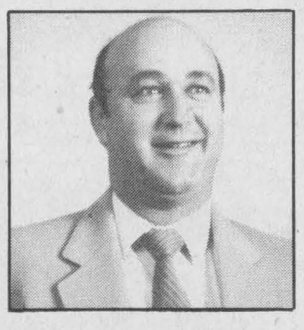

RENE JEAUROND
Sales Representative
Tel. (613) 525-3202
Pager: 525-1105
33-2c
R. Vaillancourt
REAL ESTATE - IMMEUBLES
TEL 613-525-3419 • ALEXANDRIA, ONT

HOPE HOLDINGS
40 Main St. S., Alexandria
AVAILABLE FOR IMMEDIATE POSSESSION
ON-THE-SPOT MORTGAGE IF NECESSARY

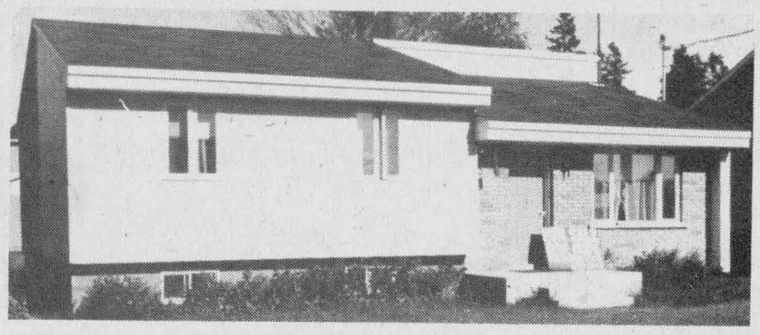

Own your own home now!
Tel. 525-1330
or 525-2462, after 6 p.m.

ROYAL LEPAGE
Real Estate Services Ltd. Realtor
9th Road West, Green Valley, Ontario K0C 1L0
1-613-525-4163

Robert Poirier, Green Valley, 525-4163
Charlie Tobin, Long Sault, 534-2029
Doug Arkinstall, Dunvegan, 527-5435
Sylvia Norman, Alexandria, 525-2032

18th Century Stone Home
For the executive
OPEN HOUSE
SUNDAY, AUGUST 23; 2 to 4 p.m.

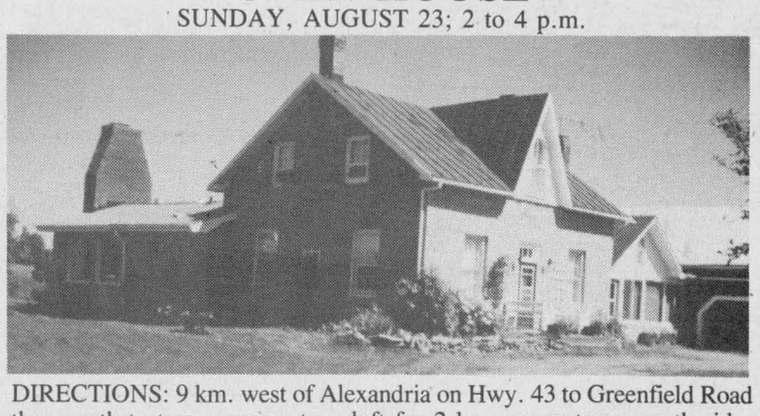

DIRECTIONS: 9 km. west of Alexandria on Hwy. 43 to Greenfield Road then north to twp. garage, turn left for 2 km, property on north side. Watch for signs.
Your Hosts Sylvia Norman & Robert Poirier

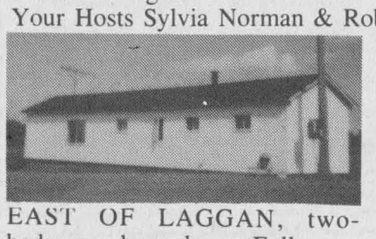

EAST OF LAGGAN, two-bedroom bungalow. Fully re-insulated plus new windows. 1986 small garage on beautiful lot 140'×315'. Make this your 1st home. M.L.S. Call Sylvia Norman.



DUNVEGAN VILLAGE, two-bedroom home, needs some repairs. Lot 70'×209'. Make us an offer, to settle estate. M.L.S. Call Doug Arkinstall.

WATERFRONT: On Westley's Creek 50'×185', lot features, mature trees, boathouse and small furnished cottage only $38,000 with small down payment. M.L.S.
WATERFRONT: On St. Lawrence River with Ontario Hydro Rights 3 km East of Iroquois. Building lot 100'×234'. Priced at $50,000.00 Call Charlie Tobin.

MacMillan and Howes Real Estate Ltd.

D.A. MacMillan 931-1198
J.S. Stewart, AACI, MAI
Amy Ward 347-2858
Denis Carr 932-7239
Carol Fortier 933-2080
Joe Gunn 938-2868

Cornwall Office 933-6524

Alexandria Office 525-3039

Ewen McLeod 525-2479
Jo-Ann Trottier 525-2010
Howard Broten 525-4597
Hugh Allan McDonald 525-2844
Lusia Jasiewicz 527-2044



REDUCED, REDUCED: Must be sold, 3-bedroom B.C. fir interior. Priced in the mid forties. Excl. 7-2



RENOVATED 4-BEDROOM HOME, could be purchased with or without farm. Call for details. Excl. 6-37

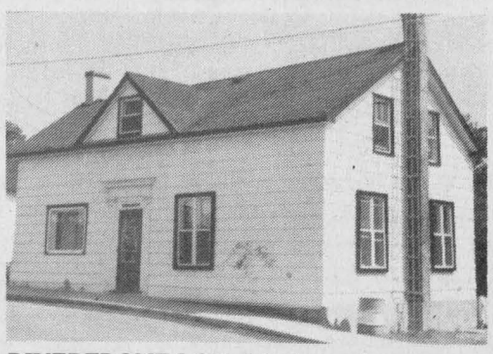

RIVERFRONT LOT, 4-bedroom home, commercially zoned. Call for details, $59,900.



SEVEN-ROOM HOME on large lot, recently renovated, insulation and wiring updated. Main St. North. Asking $59,500. M.L.S. 7-67

WATERFRONT PROPERTY on Ottawa River, 60x600 ft., well treed, beautiful view of river, 2-room cottage included. Asking $26,500. 7-75

BUILDING LOT with access to Lake St. Francis in Bainsville area. M.L.S. 6-29

HEAVILY TREED 11 acres of good building land with ''A'' frame cottage. $23,000. M.L.S. 6-51

BEAUTIFUL HIGH 2.5-ACRE LOT with good view, private but close to paved road. Asking $18,000. M.L.S. 7-11

230-ACRE CASH CROP FARM, 130 acres systematically tiled, corn drying and storage facilities and machinery shed. 6-37

INVEST IN A PIECE OF LAND: Vendor will finance, asking $17,900. Make an offer. M.L.S.

MOOSE CREEK AREA, various acreages of farmland, some tile drained. Priced from $29,000. M.L.S. 7-13



REDUCED: 3-bedroom 1 1/2-storey home, Main St. South. Call for more information. M.L.S. 7-8

1/2 ACRE LOTS FOR SALE in a new subdivision in Maxville, covered with a wide variety of mature trees. Excl. 7-31

MAKE US AN OFFER ON THIS ATTRACTIVE PIECE OF LAND with a drilled well. Several excellent sites for building your future home. M.L.S. 7-36

MOVING TO CORNWALL? We have a building lot for you, 4.78 acres with 500 feet frontage on Glen Road. Priced to sell. 7-70

WATERFRONT PROPERTY, only $69,500. 3-bedroom bungalow with 2 bathrooms, large eat-in kitchen with plenty of kitchen cupboards, attached garage and workshop. Act now, this one will not last long. 7-34

CUSTOM BUILT HOME on 4.1 acres close to Quebec border. Over 1,500 sq. ft. of quality finish home, living room with cathedral ceiling and fieldstone fireplace, large kitchen with pine cupboards and hardwood floors. Insulated detached garage. Priced lower than cost to replace. Call now. 7-53

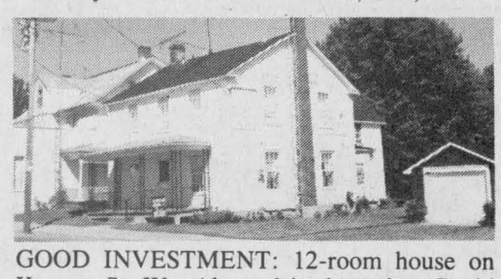

GOOD INVESTMENT: 12-room house on Kenyon St. W., Alexandria, large lot. Could be converted to apartments. Asking $75,500. M.L.S. 7-24

MAIN STREET LOCATION: Presently duplex but could have other uses. Rents support asking price. M.L.S. 7-74

DUPLEX IN VILLAGE, close to border, 4 and 3-bedroom units, rented $440 each. Maintenance free exterior, detached 2-storey garage. Asking $85,000. 7-45

MARTINTOWN AREA: 110-acre hobby farm with 4-bedroom century home, presently undergoing renovations. Original character is being maintained. Yours to complete. Just listed, $78,000. M.L.S.

COUNTRY ACREAGE: Fronting on Summerstown Road north of South Branch Rd., 4.3 for $22,900. M.L.S. 7-80

JUST OUTSIDE ALEXANDRIA: Newly constructed 3-bedroom home with 1 acre of land. Includes veranda and patio doors. Priced to sell quickly at $72,500. M.L.S. 7-79

R. Vander Haeghe

VANDER HAEGHE

REAL ESTATE & MORTGAGE BROKER
181 Main St., North Tel. 525-1642

—Serving You Since 1969—

ALEXANDRIA AREA

ROLLING LAND, a high building site, a sound shed, and well, plus a beautiful view. $24,500 for 56 acres doesn't this sound great? Well! it is as great as it sounds.

ALEXANDRIA AREA
YOUR MISSING SOMETHING GOOD

YES! your missing something good if you haven't seen this—just think of it, a 3-bedroom brick bungalow with a finished basement and 2 car garage for only $73,500 *(A sound investment)*

ALEXANDRIA AREA

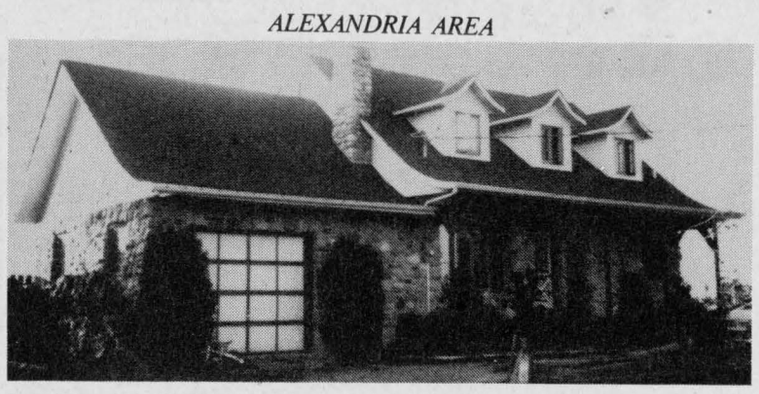

IT REALLY LOOKS better than the picture. Has 3 bedrooms, kitchen, living room, family room, finished basement, attached garage and more $109,000.

DALKEITH AREA

A RENOVATED TRIPLEX for $57,500 has an excellent return on investment. See it now!

DALKEITH

99 ACRES ..... only $34,900.

GREENFIELD

VERY SOUND 2 storey, 5 room home with a full deep basement, central heating and more. $34,500.

BROWN HOUSE

1 ACRE with paved road frontage only $12,500.

WE HAVE BUYERS FOR

ALEXANDRIA 3-bedroom bungalow, $70,000 range - 3 bedroom bungalow with basement apartment, $72,000 range - triplex $75,000 range.
ALEXANDRIA AREA country lot under $20,000 country homes in $40,000 - $55,000 and $75,000 range. **HOBBY FARM** Alexandria, Cornwall area $65,000 range.

R. Vaillancourt

REAL ESTATE - IMMEUBLES
TEL 613-525-3419 • ALEXANDRIA, ONT

R. Jeaurond 525-3202 E. Vaillancourt 525-3641 R. Vaillancourt 525-3419

BEST SELECTION OF ALEXANDRIA HOMES





JUST LISTED (LOWEST PRICED BUNGALOW IN TOWN) spacious 3-bedroom brick bungalow, (master bedroom 10×18), 2-baths, finished basement includes rec room, laundry room and more. Large lot with deck and pool. PRICED IN THE $70's. M.L.S. South location close to stores. CALL US TODAY.

ALEXANDRIA town, 1 1/2-storey, 2-bedroom, frame home partly renovated, spacious lot, garage and more. Priced in the $40's. M.L.S.

IMMEDIATE POSSESSION ON this 3-bedroom mobile home, air conditioning, 5 pce. bath, shed and lots more. PRICED IN THE $20's MAKE US AN OFFER. M.L.S.

MAKE US AN OFFER, ALMOST NEW 3-bedroom brick & vinyl bungalow, spacious bath, modern kitchen, dining room, sunken living room, fully professionally finished basement (has to be seen to be appreciated), deck, pool, mature trees & more. OPEN TO OFFERS. M.L.S.

LIKE NEW 3-bedroom spacious angel stone & brick bungalow with fully finished basement, double attached garage and spacious landscaped lot, with double driveway. M.L.S.

LARGEST MOBILE HOME IN ALEXANDRIA, very spacious 3-bedroom, 14'×68' with large kitchen, living room and 4 pce. bath. OWNER RELOCATING WESTERN ONTARIO. PRICED IN THE $20's M.L.S.

EXCELLENT SELECTION OF COUNTRY & VILLAGE HOMES





FOR THE FAMILY ORIENTED-very spacious 4-bedroom, brick bungalow, partly finished basement and double car garage. Large lot with mature trees. MANY extras including fireplace, wood stove and more. Call for more information. M.L.S.

BEST DEAL AROUND—GREEN VALLEY village, 3-bedroom spacious bungalow with full basement, (over 1260 sq. ft.) maintenance free exterior, spacious lot with mature trees. In quiet neighbourhood. ASKING $59,900. M.L.S.

LOOKING FOR AN EXECUTIVE HOBBY FARM

LOOK NO FURTHER—ONLY 7 miles from Alexandria, 80 rolling acres, good maple bush, spring fed pond, excellent barn, workshop and driveshed, fully renovated two storey home (dream kitchen) spacious dining room, living room with wood stove, 2-baths, 3 bedrooms, 2 heating systems and much more. MUST BE SEEN TO BE APPRECIATED. OWNER RELOCATING TO THE EAST COAST. TRY YOUR OFFER. M.L.S.

LOOKING FOR SMALL BUILDING LOTS CLOSE TO TOWN

We have the best selection of vacant building lots and small acreage with immediate possession. Starting at only $12,500. From 1/2 acre to 115 acres.

FOR PROMPT-COURTEOUS AND PROFESSIONAL SERVICE-CALL US TODAY

SAUVE REAL ESTATE LTD.

Real Estate Broker *In Glengarry Since 1962* **39 Main St. North (613) 525-2940**



NEW LISTING: Excellent 3-bedroom bungalow on Kincardine Street, Alexandria. Large lot, beautifully landscaped. $79,000. M.L.S. For information call Margaret Mosher at 525-2940 office, or 525-2453 home.



Margaret Mosher 525-2453



COSY 3-bedroom home on more than 90 acres of good farm land, 47.5 acres tile drained, 10 acres softwood, 20 acres hardwood bush. Balance pasture. Barn has new cement floor. Located 2 miles west of Lancaster, $94,500. M.L.S. For more information call today and ask for Margaret Mosher 525-2940 office, or 525-2453 home.



PRICED TO SELL NOW: This beautiful 3-bedroom bungalow with access to Lake St. Francis is beckoning you. Large kitchen with oak cupboards, dining room with patio doors leading to deck. Fireplace in living room, large garage, built in 1977, $62,800. M.L.S. Call Margaret Mosher at 525-2940 office, or 525-2453 home.

BEAUTIFUL WOODED LOTS, perfect for building your dream home on. Located northeast of Glen Robertson. For information call Margaret Mosher 525-2940 office, or 525-2453 home.

TOWN OF ALEXANDRIA: Cosy 3-bedroom bungalow, centrally located. Priced at $79,900. Exclusive! Exclusive! Call Margaret Mosher at 525-2940 office, or 525-2453 home.

"Something to keep in mind..."

No one ever injured his eyesight by looking on the bright side of things.



MAURICE SAUVE Real Estate Broker
Res. ..... 931-2953 Bus. 525-2940

THE HWY. 2 & WATERFRONT SPECIALIST

FABULOUS HOME on Raisin River near South Lancaster, Cape Cod style, built 1971 on Hwy. 2, 2.1 acres, for discriminating buyer, $175,000. M.L.S.

LOT with Lake St. Francis access, frontage on navigable creek, near Summerstown. $40,000. M.L.S.

LAND NEAR CORNWALL: Rolling 35 acres close to South Branch Road, hilltop, rolling, ideal to build on, only $34,500. M.L.S.

NATURE, WILDLIFE, BEAUTIFUL HOME: Best of everything, you'll truly enjoy this recently built bungalow whether you're a family or retiring, insulated garage with automatic door, super landscaping, 43 acres forest, actual moose trail, $112,500. Call Maurice Sauvé for an immediate showing.

COMPLETE DAIRY FARM: Perfect family farm, good for a son to start his own farm, possibly in cooperation with his father's farm, excellent line of cattle, machinery and buildings, $527,000. M.L.S.

TRIATHLON, AUGUST 23 at Noon
at Alexandria Park

2.5 miles solo canoeing
(doubles for ladies)

7 miles bicycling
2.5 miles running

Kids Race Shortened
Everyone Welcome

The 7th Annual
TERRY FOX CANOE FLOATILLA
September 13 at 1 p.m.
8 miles of canoeing, Charlottenburgh Park
Pledge Sheets from
Maurice Sauvé, 525-2940 or 931-2953 (res.)

Tennis Tournament in September
Register now!

REMEMBER THIS ONE?
OPEN HOUSE
SUNDAY, AUGUST 16
2 to 4 p.m.
Your Host: Ernie Sauer



525-2940 or 525-2413 Are the #'s to call



Don't forget to come and see this exceptional home located east of the Brown House. This home, built in 1987, has been just completed, everything is the best. Home has double car garage, large living room, large kitchen and many extras. Come and see for yourself. Just follow the signs from the Brown House. Call Ernie Sauer for more info. 525-2413.

You didn't make it to my open house, call for an appointment now and I will be proud to introduce you to this property. You owe it to yourself!

HOW ABOUT THIS ONE? Hilltop location, 100 acres, a home you can be proud to show to your friends. Excellent barn and garage. Don't miss this one. Fore more information call Ernie Sauer, 613-525-2940 or evenings 613-525-2413, and don't forget to ask for me.

I WOULD ALSO LIKE YOU TO CALL ME FOR INFORMATION ON THE FOLLOWING:

CURRY HILL, access to Lake St. Francis via canal, beautiful large lot, excellent commuting to Montreal and Cornwall.

GLEN NEVIS AREA: Super country home on large lot, southern exposure, must be seen.

BAINSVILLE AREA: 50 acres tiled land, make an offer.

ALEXANDRIA AREA: Eigg Road, 150 acres land, two road frontages.

MacCORMICK ROAD: 100 acres former dairy farm, east of Alex., 65 acres tiled, good home, barn, two machine sheds.

100-ACRE FARM (former dairy) tiled, excellent buildings east of Highway 34 (Brown House.)

ON COUNTY RD. 19, north of Williamstown, 123 acres, good home and barn.

NEWINGTON AREA: Super dairy barn, 223 acres, excellent buildings and Holstein cattle, large quota, good machinery.

WINCHESTER AREA: Cash crop and beef operation, 535 acres, 500 tiled, complete and excellent.

BAINSVILLE AREA (on Old Highway #2), very nice bungalow, 3 bedrooms, large lot, good commuting to Montreal and Cornwall.

ON ALL THE ABOVE and many more properties that I can offer you, call Ernie Sauer at 613-525-2413 or 525-2940 and don't forget to ask for me by name.

Wishing to buy or sell?
Here's your chance!
Call Trevor
525-2940 or 347-3373



Trevor Leroux 347-3373

EAST BOUNDARY, bungalow, priced to sell.

4 ACRES high treed lot, Dornie Road, border Delisle River.

2-ACRE TREED LOT just south of Loch Garry.

38-ACRE HOBBY FARM east Concession 8, Lancaster, drilled well, power on new pole, septic system, some bush, ready to build on high land. 525-1536.

Thérèse Ménard 525-2943



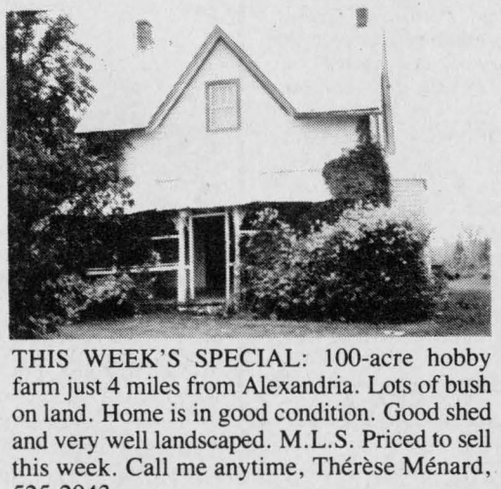

THIS WEEK'S SPECIAL: 100-acre hobby farm just 4 miles from Alexandria. Lots of bush on land. Home is in good condition. Good shed and very well landscaped. M.L.S. Priced to sell this week. Call me anytime, Thérèse Ménard, 525-2943.

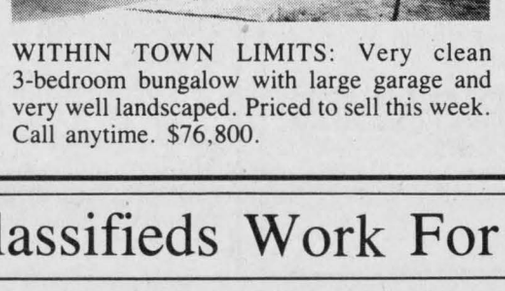

WITHIN TOWN LIMITS: Very clean 3-bedroom bungalow with large garage and very well landscaped. Priced to sell this week. Call anytime. $76,800.

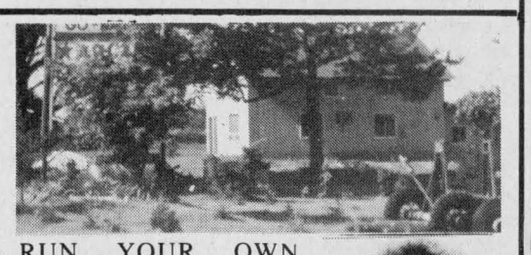

RUN YOUR OWN BUSINESS: Summerstown area, on Highway #2, 35 acres. Included: New home, 4-unit apartment building, go-kart business with a 1/3 mile track. Zoning is commercial, lots of potential. Call Diane now for more information.



Diane Chrétien 347-3726



JUST LISTED
Beautiful waterfront property, 210' frontage on Lake St. Francis, 3 1/2 acres. Very well kept winterized home, plus cottage with four bedrooms. Bainsville area. For more info. make sure to ask for Diane, 525-2940 or 347-3726.

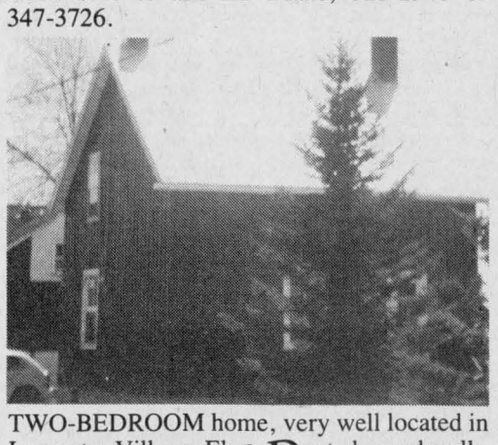

TWO-BEDROOM home, very well located in Lancaster Village. Fully treated, good walking distance to all your shopping needs. Priced at 14,000. M.L.S. SOLD



GOOD STARTER HOME: Three bedrooms, very neat, located behind the Mini-Mart just north of Lancaster Village. Enjoy privacy and yet be close toa ll your shopping needs. Priced at $39,500. M.L.S.

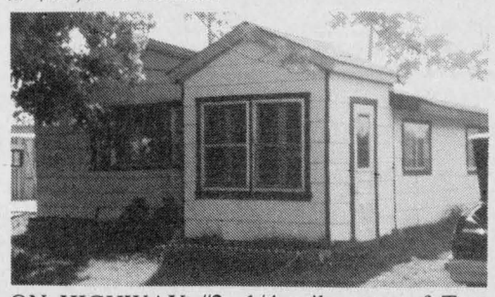

ON HIGHWAY #2: 1/4 mile west of Tree Haven. Three bedrooms, lot sixe 50'x 304', double boat house, access to the St. Lawrence River. Priced at $34,500. M.L.S. Call Diane for more info. Office 525-2940, home 347-3726.



HOBBY FARM FOR SALE: 4 1/2 acres on McLean Rd. next to Highway 138. Four bedrooms. Asking price $48,000. M.L.S. Call Diane, 347-3726.

SUMMERSTOWN: 1-acre lot, perfect building site, $14,900. M.L.S.

170 ACRES, Conc. 5, Kenyon Township. Priced at $70,000. M.L.S.

LANCASTER VILLAGE. Good building lot 57'x 128' on Main. Priced at $12,500. M.L.S. SOLD



LANCASTER VILLAGE On Oak Street, very well kept SOLD ed at $35,000. M.L.S.

AS YOU KNOW waterfront property is getting scarce. I have some for sale, I also have vacant land, building lots, hobby farms and domestic homes. Please call and ask for Bill for further information.

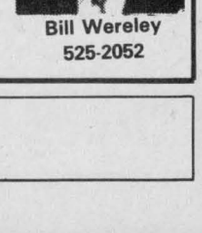

Bill Wereley 525-2052

Our Classifieds Work For You

Farm Produce

NEW Clover honey $1 per pound. George Coombes, 1/2 mile east of Pleasant Corner, Vankleek Hill. Tel. 678-3585. 31-4p

MIXED hardwood for sale, cut last year, $35 a cord. Tel. 525-1716 or 525-1914. 32-3p

CLEAN Augusta fall wheat for sale; also wheat and barley straw. Tel. G. Wells, 931-1850.



GUINDON ORCHARDS

Freshly Picked Apples
7 Days a Week
9 a.m. to 6 p.m.
Hwy. 34, Conc. 3
Charlottenburgh
Williamstown
South-West of Alexandria
347-7223 32-2p 34-10c

Farm Produce

GROUND feed, oats, barley, wheat, shelled corn, mixed. For dairy, beef, goats, poultry, $6.50 per hundred. Your bags. Tel. George Crites, 527-5393. 31-4p

STOVE wood for sale, softwood $25, mixed hardwood $30, maple $38 per cord. Tel. 525-4370. 31-4p

FRESH CROP NATURAL HONEY



of clover and buckwheat comb honey also

Marcel Levac
Green Valley, Brown House
East of Caution Light
Open year-round
613-347-3480

Farm Produce

HONEY for sale, pure and natural clover honey, $1 per pound in your containers or we supply, at 1091 Pleasant Corners Road West, Vankleek Hill, Ontario. Monique and Lothar Pettkus, Tel. 1-613-678-2496. 30-tf



MARLIN ORCHARDS & GARDEN CENTRE

Freshly picked apples.
Weekdays: 10 a.m. - 6 p.m.
Sat. & Sun.: 9 a.m. - 5 p.m.
Hwy. #2, 1 km. west of Summerstown Rd.,
931-1213 30-tf

Farm Produce

LARGE amount of baleds straw or bale your own. Tel. Roger Villeneuve 527-5417. 32-2p

FRESH SWEET CORN
PEACHES & CREAM
Garden Tomatoes
Fresh cut
cabbage, broccoli
cauliflower
picked wax beans
pickling cucumbers, etc.

Gerbig's
FARM MARKET
4 miles east of Lancaster
on old Hwy #2
Tel. 347-2707

Farm Produce

DAIRY and pig feed 16 per cent protein (approx.), $160 per metric tonne. Tel. G. Wells 931-1850. 32-7p

30 tonnes of high moisture corn from Crophandler silo for sale at $65 a tonne. Tel. 525-2522. 33-2p

JEAUROND GARDEN
Peaches & Cream Corn
Golden Bantam
Tomatoes, Potatoes, String beans and Cucumbers
Picked Daily
Evariste Jeaurond
Glen Robertson Road
525-3385 33-tf

Vehicles for Sale

1979 Mercury Marquis, 302 engine, P.W., P.S., A.M./F.M. cassette, good condition, willing to certify, must sell, $1,800 or best offer. Tel. 527-5608. 32-2p

TOYOTA

HIGHLAND Motor Sales
(Maxville) **Ltd.**
347-3950 or 527-2735

1984 MERCURY Grand Marquis, 4-dr., auto., well equipped
1984 BUICK Riviera, 2-dr., auto., loaded, mint condition
1984 TOYOTA Pick-up, 5-speed, diesel, long box
1983 CRESSIDA, 4-dr., sedan, low miles, mint condition
1982 MAZDA 626EX, 4-dr., 5-spd. AM/FM
1981 TERCEL, 2-dr., 4-spd., fire engine red, AM/FM with cassette
1981 SUPRA, 6-cyl., 2-dr., 5-speed, PS & PB, air, loaded
1980 TOYOTA Corolla SR-5, 4-cyl., 5-speed, power brakes, AM/FM radio, good condition

SPECIAL OF THE WEEK
1984 CAMRY
4-dr., 5-speed, 4-cyl., loaded
$1,000.00 OFF

DEMO SPECIALS

1987 TERCEL WAGON, SR5, 4×4, 4-dr., AM/FM cassette, PS, Power Sunroof, 5-speed
1987 CAMRY 4-dr., AM/FM radio, auto., PS & PB
1987 4-RUNNER, 5-speed, AM/FM cassette, PS & PB
1987 CAMRY, 4-dr., auto., AM/FM cassette, sunroof **SOLD**

CHEV-OLDS TITLEY ALEXANDRIA, ONT.

GREAT SAVINGS

1987 Oldsmobile 98, 2-dr., loaded with moonroof, only 10,000 km
1986 Chev Celebrity, 4-dr., PS & PB, AM/FM radio, only 12,000 km **SOLD**
1984 Cavalier Type 10, 2-dr, hatchback, PS & PB, AM/FM stereo
1984 Camaro Berlinetta, 5-spd. floor shift, AM/FM cassette stereo.
1983 Cavalier Wagon, 4-dr., auto, PS & PB
1983 Malibu Stationwagon, auto, air, AM/FM stero, PS & PB
1983 Olds Delta 88 Royale Brougham, 4-dr., very well equipped
1982 OLDS Delta 88, 4-dr, air, PS & PB, 2-tone
1982 OLDS Ciera Brougham, 4-dr., loaded, 2-tone, V-6
1981 Datsun, 3-dr., hatchback, 4-speed, 4-cyl.,
1981 Olds Omega, 4-dr., auto., PS & PB
1981 Mercury Zephyr 4-dr., auto, PS & PB
1981 Honda Accord 5-speed manual
1980 Chev Malibu Classic, 4-dr., auto., PS & PB
1980 Olds Delta 88, 4-dr., V-8, PS & PB, loaded
1980 Chev Belair, 4-dr., sedan, auto., PS & PB
1980 Citation, 2-dr., radio
1979 Camaro, auto., PS & PB
1979 Pontiac Phoenix, bucket seats, PS & PB

TRUCKS

1986 S-10, short box, auto, PS & PB
1985 Chev 1/2 ton Scottsdale auto, V-8, PS & PB, 2-tone.
1976 TOYOTA 1/2 ton pick up

OTHER VEHICLES TO CHOOSE FROM
WE BUY CARS AND TRUCKS FOR CASH

525-1480 or 347-2436
525-3035
(used car lot)
33-1c

CHEV-OLDS TITLEY ALEXANDRIA, ONT.
Formerly Glengarry Motor Sales Ltd.

Vehicles for Sale

Riverview DODGE CHRYSLER
Used Car Savings on our ALEXANDRIA LOT

'86 PLYMOUTH Reliant Canada 'K', 4-dr., auto., PS & PB, air, AM/FM stereo system. Bal. of factory warranty (4 yrs.) Special financing.
'86 DODGE 600 Turbo, 2-dr., auto., PS & PB, AM/FM, power windows & locks, bucket seats, console, cruise, tilt.
'84 OLDS CUTLASS SUPREME, 2-dr., auto., PS & PB, tilt
'84 CHRYSLER DAYTONA, turbo, auto., PS & PB
'83 FIREBIRD, auto., PS & PB, cruise, AM/FM with cassette, only 72,000 km.
'80 MERCURY Monarch, 4-dr., 6-cyl., auto. **SOLD** PB

Test Drive One Today at
Riverview Dodge CHRYSLER
DODGE CHRYSLER LTD.
Main St., South
Alexandria, Ont.
525-4760 or 347-3723

GLENGARRY FORD - MERCURY ALEXANDRIA, ONT.

Hwy. 34, Alexandria
Where You The Customer Are Always No. 1
525-3760
12 or 24 month Warranty available

1986 LINCOLN TOWN CAR 4-dr., auto., 8-cyl., fully loaded, very affordable

1986 PONTIAC Fiero, 2-dr., coupe, floor shift, AM/FM radio, only 21,000 km
1986 FORD T-Bird, 2-dr., 6-cyl., auto., PS & PB, AM/FM radio
1986 PONTIAC Acadian, 4-dr., auto, radio
1986 MERCURY Cougar, 2-dr., well equipped, very clean, 17,000 km
1985 TEMPO, 4-dr., auto., PS & PB, AM/FM stereo, low miles
1985 HYUNDAI Pony, 4-dr., 5-speed, AM/FM radio, low miles
1985 CHEV Caprice, 2-dr., auto, PS & PB, V-8, AM/FM, only 40,000 mi.
1985 MERCURY Marquis, 4-dr., auto., 6-cyl., PS & PB, AM/FM cassette, loaded
1985 FORD Tempo, 4-dr., 5-speed, PS & PB, air, AM/FM radio, low miles **SOLD**
1984 TEMPO, 4-dr., auto., 4-cyl., AM/FM radio, PS & PB
1984 BUICK Lesabre, 4-dr., auto., PS & PB, 8-cyl., loaded.
1984 MERCURY Topaz, 5-spd., 4-dr.
1984 TOYOTA Celica GT, AM/FM stereo cassette, 5-speed, real sharp car
1983 RENAULT 5 GT, 2-dr., 5-speed, radio
1983 NISSAN Sentra, AM/FM, PS & PB
1982 FORD LTD, 4-dr., auto., 8-cyl., PS & PB, low miles, clean car.
1982 MERCURY Marquis, 4-dr., auto, PS & PB, AM/FM only 61,000 km.
1982 FORD Escort, 2-dr., auto, radio
1981 OLDS Delta 88, 4-dr., auto., PS & PB, AM/FM radio **SOLD**
1981 MERCURY Marquis, auto, PS & PB, AM/FM radio
1981 CHEV Malibu, 2-dr., auto., 8-cyl., clean car
1980 OLDS DELTA 88, 4-dr., auto., PS & PB, fully loaded.
1980 FORD LTD, 4-dr., auto., PS & PB, radio
1980 CHEVETTE, 4-dr., auto, radio **SOLD**
1980 OLDS Custom Cruiser Stationwagon, well equipped with air, less than 60,000 miles.
1980 MALIBU, 4-dr., auto., PS & PB
1979 Mercury Zephyr, auto., PS & PB, radio
1978 CHEV Nova, as is
1977 BUICK Skylark, 2-dr., auto PS & PB

—TRUCKS—

1986 BRONCO II 5-speed, 4×4, AM/FM etc.
1986 FORD Ranger Explorer, 5-spd., V-6,
1983 FORD F-150, 4×2, auto., 8 cyl., PS & PB **SOLD**
1980 GMC Jimmy, 4×2, auto, radio, PS & PB

MANY "AS IS" UNITS
Monday to Fri.
8 - 8 p.m.
Sat. 9 - 3 p.m.
Where You The Customer Are Always No. 1

GLENGARRY FORD - MERCURY ALEXANDRIA, ONT.

Real Estate

RE/MAX Above the Crowd!
RE/MAX cornwall realty
108-2nd St., W.
938-8100

"SHOW A SIGN OF SUCCESS"



ALEXANDRIA BEGINNER HOME, 2 bedrooms, plus 1 pce. bathroom upstairs, large living room, 4-pce. bathroom with connections for washer & dryer, good kitchen on main floor, has a carport, front veranda, and good back yard, all this for $31,900.00 M.L.S. For appointment call Cathy at 525-3047.



3-BEDROOM BUNGALOW on large country lot, has new wiring, new plumbing, new roof, new insulation, new vinyl siding, has large workshop at back, lot size is 104'×300'. Asking $49,500.00 for appointment call Cathy at 525-3047. M.L.S.

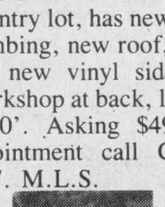



MINI HOBBY FARM, app. 4 acres of land, 5-bedroom brick, 2-storey home, with large country kitchen, many cupboards with built in dishwasher, master bedroom, totally renovated priced to sell at $75,000.00 M.L.S. For further information call Cathy at 525-3047.

Cathy Claude
Sales Rep.
Res.: 525-3047



R.R.1, MARTINTOWN: 2,000 sq. ft. of professionally finished living area in this deluxe 2-year-old energy efficient brick bungalow. Features include circular paved drive, lots of solid oak cupboards, built-in appliances, sauna, etc. Lovely secluded lot on 7th Concession. Asking. $93,000.
R.R.1, ST. ANDREWS: Lots of room in this fine older home features include main floor family room, large country style kitchen, 3 spacious bedrooms, barn 30×60, 13-acre lot. Asking $55,000.
AVONMORE: 8-month-old, 1,700 sq. ft. R-2000 home features solarium, 2/4 pce. baths, air-to-air heat exchanger, double attached garage, large lot. Must be sold.
R.R.1, WILLIAMSTOWN: Modern dairy farm, 230 acres of prime farm land, tile drained, large barn, 7 years old, 4-bedroom house. List $275,000.
For further information please call Carson Chisholm salesman, Re/Max Cornwall Realty, 938-8100. Res. 937-0201.

Carson Chisholm
Sales Rep.
Bus.: 938-8100
Res.: 937-0201





NEW LISTING: Super hobby farm, 57 acres, excellent buildings, two bedrooms, two bathrooms, large kitchen and living room, totally renovated. Owner would like to sell home completely furnished! Call Marjet.

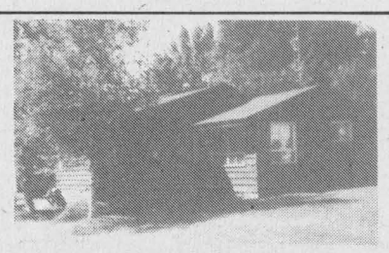

NEW LISTING: McLaughlin's Point, cedar cottage, 4 bedrooms, renovated kitchen, approved septic, water rights. Call Marjet.

SOUTH LANCASTER: New siding, new roof, new windows, new electrical. Move-right-in condition, two bedrooms, huge kitchen, dining room, living room, main floor family room. All for only $44,900. You can't go wrong! Call Marjet.

DUPLEX SOUTH LANCASTER: A real deal at $42,500, 2 large units, 2 and 3-bedroom. Call for more details. Marjet Rogers
COSY, COMFORT AND CONVENIENT 3-bedroom home, formal dining room, large kitchen, family room, many renovations done. Call me, Marjet Rogers.
MAGNIFICENT STONE HOUSE on 300 acres all tiled, good location, large barn, silos, workshop. By appointment only. Call Marjet Rogers.
LANCASTER VILLAGE: Building lot in new area, mature trees, services. Call Marjet.
JUST OUTSIDE THE VILLAGE: $7,000 for an acre to build your new house on. Call me.
8 1/2 ACRES ON PAVED ROAD, beautiful location, property well treed. Call Marjet.

Marjet Rogers
Associate Broker
Bus.: 938-8100
Res.: 347-3516



SUMMERSTOWN: Brick bungalow, double attached garage, living room, dining area, "melamine" kitchen, super bath, three bedrooms, central air, central vac, sundeck, fireplace in future family room, country lot 170'x 180'. List $106,000. M.L.S.
LANCASTER: Waterfront lot, 26,000 sq. ft., 130' frontage. List $55,000.
CORNWALL ESTABLISHED RESTAURANT: 28 seats, turn key operation, immediate possession. Open to offers.

GREEN VALLEY
Proposed future 28 lot subdivision
List $230,000.00

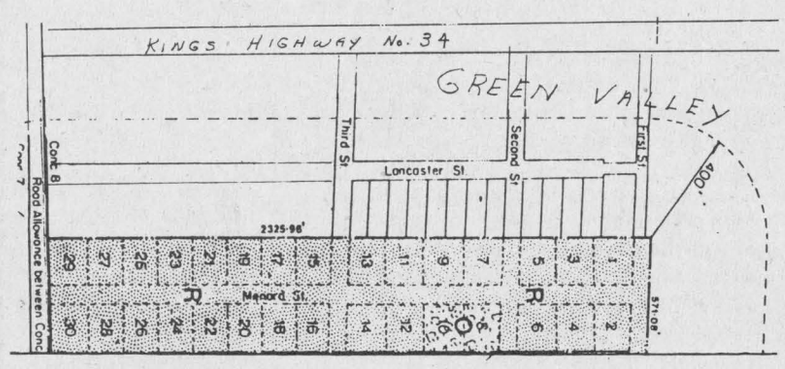



Betty Abraham
Sales Representative
Business 938-8100
Residence 932-0808



GLEN ROY RD., in Beautiful Glengarry County. 3-bedroom brick bungalow, main floor family room. 8 acre lot, on paved road. Solid oak cupboards, wood stove, owner transferred, must sell. Asking $98,000 or best offer. Call Simon J. Villeneuve at RE/Max Cornwall Realty Inc. 938-8100 - 933-7741. M.L.S.

Simon J. Villeneuve, Sales Rep. 938-8100, Res. 933-7741

Vehicles for Sale

MUST sell: 1981 AMC Spirit, color black with louvers, 77,000 original Kms., 6-cylinder, 4-speed, excellent condition. Price $2,700 or best offer. Tel. 632-6064. Ask for Mac after 6 p.m. 32-2p

1984 Chevrolet Camaro, certified, V-6, automatic overdrive, 88,000 kms., blue, AM/FM stereo cassette, lady driven, excellent condition, asking $8,300. Call after 7 p.m., 874-2197. 33-2p

1976 Lemans for parts, good motor and transmission. Tel. 874-2128. 33-1p

1984 Plymouth Reliant, 4-door, good condition. Also 1984 Honda Nighthawk 750 cc, like new, very low mileage. Tel. 874-2497.32-3p

1983 Ford Escort, 80,000 km., 4-cylinder, A.M./F.M. cassette, P.S., P.B., very clean car. As is $4,300 or best offer. Tel. 525-2464. 32-2p

YAMAHA Heritage special 1982, excellent condition, new tires, new brakes. $1,000 firm. Tel. 525-2409 31-3p

GLENGARRY HONDA

A Place Where Customers Send Their Friends
Maxville, Ont.
527-2007

1985 FORD ESCORT WAGON, 4-dr., 4-cyl., auto., PS & PB, AM/FM radio, like new, clean SOLD
1985 HONDA ACCORD LX 4-dr., sedan, auto, AM/FM cassette, clean, only 74,000 km.
1985 HONDA ACCORD EXI 4-dr., sedan, auto., low mileage, clean, loaded with power sunroof and more. Excellent condition.
1984 OLDS CUTLASS, 4-dr., auto., PS & PB, fully loaded
1984 FORD TEMPO GL, auto., PS & PB, AM/FM, 4-cyl., very clean
1983 TOYOTA TERCEL WAGON, 4×4, 4-dr., 4-cyl., 5-speed
1983 FORD F-150 1/2-ton pick-up, 6-cyl., auto., AM/FM radio
1982 HONDA PRELUDE, 2-dr., 5-speed.
1982 PONTIAC 6000, 4-dr., auto., PS & PB, 6 cyl., radio.
1982 TOYOTA TERCEL, 2-dr., auto., 4-cyl.
1982 HONDA CIVIC, 2-dr., hatchback, auto, 4-cyl., top notch shape, very clean
1981 HONDA CIVIC, 2-dr., 4-speed, 4-cyl. Priced to sell

GLENGARRY HONDA
Maxville, Ont.
527-2007

Farm Machinery

CORN and grain dryer, 18-ft., continuous multi-stage, fully automatic, in good condition. Tel. 347-2530. 28-tf

SILO blastering, silo repairs, barns and roof painting, Bill Wammes, RR#2, Osgoode. Tel. 821-3718. 29-tf

DION threshing mill, 2238 all belts including drive belt. Tel. 874-2403. 32-2p

NEW Idea stable cleaner with 60 ft. chute; 106 ft. of straw saver, made of steel plus extention of 3 inch over gutter; also 4-row Massey Ferguson corn header No. 43 fits 510 or 410 combine, like new. Tel. Roger Villeneuve 527-5417. 32-2p

TRACTORS FOR SALE
1—Massey Ferguson, 80 h.p., new rubber, air, radio, dual range, etc.
1—Cockshutt/White, 60 h.p., 6-cyl., excellent condition, very good rubber
1—Farmall 'H', 40 h.p., new rubber.
All in excellent condition, P.O.A. Selling due to illness
Call Avonmore after 6 p.m.
346-2196
32-2c

NEW HOLLAND

USED MACHINERY
1—N.H. #8 Forage Box
1—N.H. 273 Baler
1—Gehl 880 mower/conditioner
1—Cockshutt Baler
1—N.H. 770E Snapper Head
2—N.H. 310 Baler
1—Dion Blower
1—Heston mower conditioner 1010
1—N.H. 718 Harvester with 2 head
1—Ford Skid Loader, CL 45
1—J.D. 24T Baler
1—Int. 720 Harvester
1—35 MF combine
1—Papec Blower
1—425 Int. Baler
1—1190 Int. mower conditioner
FERNAND CAMPEAU et Fils Ltee.
Open: Mon. - Fri. to 6 p.m.
Saturdays 8 to 4 p.m.
Dalhousie Station
347-7511

Vehicles for Sale

'77 Chev Nova, good condition, $800, 94,000 kms., one owner. Tel. 514-269-2571. 33-1p

1980 Olds Cutlass V-8, PS/PB, auto, 2-dr.; 1976 Firebird, V-8, PS/PB. Call 347-2879 after 6 p.m. 33-2p

1976 Camaro, 3-spd., 6-cyl., easy on gas, good condition, must sell. Call after 6 p.m., ask for Dave, 534-2737. 33-2p

1983 Kawasaki LTD 550 4-cylinder driveshaft, K.M. 11730, 2 Brimaco leather coats, men and women; 3 helmets. Tel. 525-2456. 33-2p

Farm Machinery

N.H. 355 grinder-mixer with extension auger for sale, in good condition. Tel. 347-2255. 32-2p

USED FARM EQUIPMENT
1—JD 710, 48 h.p.
1—JD 1010, gas, 38 h.p.
2—FORD 8N tractors
1—CASE V-A tractor
1—Ford 3-pt. hitch mower
1—Hay rake
1—IH #80 combine, pull-type SOLD
1—IH #315 self-propelled combine
1—CASE 600 self-propelled combine
1—IH manure spreader
2—5-ft. brush cutters
1—Ford 360 bushel manure spreader

Buy, Sell or Trade Used Farm Machinery
Tel. 525-2727
Fern Carriere
29-tf

NEW HOLLAND

MAXVILLE
Farm Machinery Ltd.
AUTHORIZED DEALER
DION Vicon

USED MACHINERY
1—IH-91 combine
1—NH 489 Haybine
1—Hesston PT-10
1—MF 36 Swather
1—Owatona Swather
3—Farmhand forage wagons
1—NH 479 Haybine
1—MF 925 Mower/Cond.
1—NH 270 baler
1—NH 273 baler
1—NH 268 baler
1—Massey 12 baler
1—Massey 10 baler
1—JD T-24 baler
1—Ford 530 baler
1—IH 550 manure spreader SOLD
1—NH 327 spreader
1—NH 676 spreader
1—NH 519 spreader
1—NH 516 spreader, W/T engate
1—NH 512 spreader, W/T engate
1—NH 718 2-row harvester SOLD
1—NH 1890 self-propelled harvester
1—Massey disc. 8-ft. 3-pt.h.
1—Kongskilde 18 ft. cult.
1—Bush Hog disc. 19-ft.
1—Allied Stooker

Universal TRACTOR
SALES SERVICE PARTS
Highland Rd., Maxville
527-2834

Vehicles for Sale

GARDEN TRACTORS and LAWNMOWERS from
YARD-MAN

USED FARM MACHINERY
1—M.F. 135 tractor
1—J.D. 710 with loader
1—Allis Chalmer with loader
1—Ford 9N
1—Hay wagon
2—Hay mowers
3—Used Combines
1—Rambler SOLD
1—Camper
1—Yamaha SOLD
2—ATV's
and many more

TROTTIER SALE CENTRE
525-1925
Hwy. 34, South Alexandria

MENARD FARM SUPPLIES LTD

MF Massey Ferguson

USED TRACTORS
1—Int B-275 Diesel
1—Ferguson 20-85

LAWN EQUIPMENT
2—Woods 48'' Mower
1—Roper 11 hp
1—Bolen, 16 h.p.
1—J.D. 400, 20 h.p., like new
1—Jacubson 11 h.p.
2—Roper 11 h.p.
1—MF 8 h.p.

MACHINERY
1—Ford plow 4-furrow
1—MF baler
1—Pittsburg 10 ft. disc harrow
1—Allis Chalmers baler
1-MF 4-row corn cultivator

We're looking for work.
KUBOTA
We have terrific deals on lawn tractors
DION MACHINERIES
Parts - Sales -Service
DEALER
MENARD
Farm Supplies Ltd.
Andre Seguin, Prop.
Green Valley, Ont.
Tel. 525-2190 or 525-1961
Business Hours
Weekdays-8 a.m. - 5:30 p.m.
Saturdays-9 a.m. - Noon

Vehicles for Sale

Farm Machinery

MASSEY combine #72, scour clean, 10' cut, good running order, good price; International plow 4x14'' trip beam, new points, $550; NH rake #56, $400; Massey combine cab, fits 300-410-510 combines, new paint, excellent condition, $500. Tel. 347-3433. 33-3p

5 grain airators, $75 each; one 6-inch grain auger with 1 1/2 h.p. motor, like new; fertilizer spreader, 3 ph, like new, $250. Tel. 347-2784. 33-2p

FORD tractor, 3000 model, new paint, tires and power steering, front-end loader, $7,500. Tel. 347-7386 or 525-1088. 33-1p

1954 gray Ford tractor, pto, hydraulic lift, asking $1,750 or best offer, excellent condition. Tel. 931-4299. 33-1p

INTERNATIONAL combine 82 with straight and pickup heads, scour cleaner. Tel. 524-5457. 33-2p

WOODSPLITTER, heavy duty with hydraulic hose, 4-wheel trailer, 6'x7'; good as new show sulkey. Tel. 527-5245. 33-3p

INTERNATIONAL 1150 grinder/mixer. Tel. 347-3447. 33-2p

CORN binder for sale, good condition, almost new. Tel. 874-2139. 33-2p

JOHN Deere harvester #34, corn head and hay head, 6-ton wagon with new rack. Tel. 527-5427 after 6 p.m. 33-1p

MASSEY Ferguson #9 baler, in good condition; also small cedar posts. Tel. 678-6311. 33-1p

INTERNATIONAL tractor 250 in good running condition. Massey Ferguson mower. Tel. 527-5776. 32-2p

LOUIS LAUZON LTD.
525-1937
164 Kenyon St.
BUTLER
Stave Silo, Butler Silage Unloaders
Conveyors, Cattle Feeders
25-27tf

SUPER SUMMER SALE

Only one new CASE IH 1660 combine, cab, air, fully loaded. Contact us for our low price.
IH 1440 combine, cab, air, 28 L-26 tires, excellent condition. Priced at only $32,900.
2-NH forage box, tree beaters and roof.
NEW IDEA 456 round baler
Fox 3300 forage harvester
JD 3800 forage harvester, excellent condition.

case IH
MARLEAU GARAGE LTD.
678-2033
St. Bernadin, Ont.
33-1c

Wanted

WANTED set of bob sleighs. Tel. 527-5772. 32-1p

WANTED to buy pianos, upright and or apartment size, roll top desks, hall benches, old toys and dolls, cupboards, secretary desks, dining and bedroom sets, crocks, etc. Phone Johnson's Antiques, Hwy. 138, Cornwall. Tel. 932.-0766. 32-4p

WANTED: family of three looking to rent small house, preferably with garage or storage space in Alexandria area. Please call 525-4094. 32-2p

WANTED: local handicrafters interested in bringing in crafts on consignment contact Elaine. I will be opening new store soon. Tel. 525-2522. 33-4p

WANTED to buy: purebred Hereford bull, 1 1/2 to 2 1/2 years, purebred papers not necessary. Tel. 525-2840. 33-2c

WANTED: two people looking to rent 2-3 bedroom house, ideally with garage, half way between Ottawa and Montreal. Call Ottawa 731-1850. 33-2p

WANTED: Dawson College student needs ride to Montreal. Willing to share expenses. Tel. 347-3501. 32-2p

Help Wanted

R.N.A.
Applications now being accepted for R.N.A.'s
Three rotating shifts.
Please call or write:
Mrs. D. Mills
Heritage Manor
1545 Vincent Massey Dr.
Cornwall, Ont.
K6J 5N5
932-4416
32-2c

Apartments

2 bedroom apartments, equipped. Units available with waterfront view, rent-free bonus for May 1st/87 or June 1st/87 occupancy. Barnes Property Ltd., Tel. 1-283-8241.16-tf

2 large bedroom apartments for rent in North Lancaster, utilities included, $425 per month. Available August 1. Tel. 347-7465. 30-4p

ONE and 2-bedroom apartments, St. Margaret's Apts., 88 St. Paul St., Alexandria. Please call 525-3668. 30-tf

1-bedroom apartment for rent. Call after 5 p.m., 525-1371. 30-4p

1-bedroom apartment available immediately. Hope Building, $290 per month, utilities not included. Tel. 525-1330. 31-tf

CENTRALLY located 1-bedroom apartment for rent in Alexandria. Available for September or October. $190 per month, no utilites included. Tel. 525-3492 32-2p

AVAILABLE October 1, 3-bedroom apartment first floor at 279 Chisholm, including heating, parking, garbage removal and TV outlet. $395 per month plus utilities, no pets, one child accepted. Tel. 525-2845 after 5 p.m. 32-2p

MAXVILLE, bachelor 1-bedroom ground level with patio deck; 2-bedroom upstairs. Electrically heated. Fridge and stove. Cablevision available. Tel. 527-2197. 32-3p

NEW 2-bedroom apartment for rent, 2-miles north of Alexandria, available immediately. Tel. 525-3046 after 9:30 p.m. 32-3p

1-bedroom apartment available immediately, $275 per month, no utilities. Tel. 525-1330. 32-tf

2-bedroom apartment at $370 per month, and 1-bedroom at $265 upstairs apartments to rent, heating and garbage collection included. Available September 1. Tel. 525-4098. 32-tf

BRIGHT, new, and spacious, this 3-bedroom semi-detached duplex in Alexandria is available September 1, $450 per month. Tel. 525-2334. 32-2p

NEAR centre of town, quiet, clean, modern 1-bedroom apartment available Sept. 1/87. First and last month's rent required. Pay own utilities. Ideal for quiet retired couple or elderly person only. No children, no pets. References needed. Call after 5 p.m., 525-4804. 33-2p

2-bedroom apartment available immediately. Contact Rolland or Helene Paquette, Tel. 525-2517. 33-1p

2-bedroom apartment for rent, heated, available Sept. 1. Tel. 525-2207. 33-1c

FOR rent: 2-bedroom apartment, available October 1, Glen Norman area. Tel. 525-2522. 33-2p

BELLEVUE Apartments, Apt. 311, 2-bedroom, one month rent-free, waterfront apartment, $435 per month, plus utilities, parking and equipped. Tel. 525-3668. 33-4c

FOR rent large very easy to heat 2-bedroom apartment with patio doors, washer/dryer hookup $420 month. 3-bedroom well insulated home $500 month. Bachelor with fridge and stove $249 month. 1-bedroom with fridge and stove $279. Tel. 525-1642. 33-2c

Rooms - Boarders

CLEAN furnished room for rent, centrally located, no cooking, reference required. Tel. 525-3956. 32-2p

ROOM to rent with kitchen privileges, nice surroundings. Tel. 525-3997. 33-2p

BRIGHT, sunny room to rent, laundry and kitchen privileges, reliable working person preferred. References required. Tel. 525-2145.33-2p

Pets for sale

COLLIE puppies champion bloodline, ready to go, CKC registered, tattooed, vaccinated; show or pet. Call after 6 p.m., 1-613-347-3109. 30-5p

HAVE a hobby and start a small business at the same time. 20 long coated guinea pigs for sale, $60, very prolific. The Violet House Pet Shop. Tel. 525-1886. 32-2p

TWO kittens, 3 months old; one male cat, a year old. Free to good homes. Tel. 525-2980. 33-1p

6-month-old male Pit Bull Terrier for sale, with all his papers. Call after 5 p.m., 347-7556. 33-2p

Work Wanted

EXPERIENCED tree cutter, lawn mowing, pruning, and all kinds of clean ups, 7-days a week. Tel. Dano 874-2542. 32-4p

WOULD like to babysit children in my home, experienced, 2-years and up. Tel. 525-2932. 32-2p

WILL keep children in my home, 2 years and up, experienced, references available, close to school. Tel. 525-1063. 33-4p

WOULD like to keep children in my home, any age, bus stops at my door, Linsley Street E., Alexandria. Tel. 525-4976. 33-1p

CLEANING lady looking for work Tuesdays and Thursdays, hard worker, well mannered and honest, with many references. Tel. after 5 p.m., 874-2542. 33-1p

NEED a housekeeper? Student willing to clean house from top to bottom for only $25 a day. Ask for Lori at 525-4732 (after 6 p.m.).33-1p

WOULD like to babysit one child in my home, aged 2 and up, weekdays only. Tel. 525-1407. 33-1p

Wanted for September
Child Care in our home
One child in school all day
Another 2 1/2 years.
Good Salary
Call after 5 p.m.
525-2666
33-1p

LABELLE MOTOR SALES
Div. of 561833 Ont. Ltd.
R.R.#3, Casselman From Ottawa
764-3444 443-5049
Open until 9 p.m. Mon. to Fri., Sat., to 3 p.m.
1 mile west of Casselman on the way to Embrun

1986 Chevette, 2-tone, auto., AM/FM stereo
1986 Chevette, 5-speed, AM/FM stereo
1986 Chevy Blazer 4×4 with low mileage
1985 Camero Z-28, T-roof
1985 Buick Century LTD, V-6, air
1985 Olds Calais with V-6, multi-port, fuel injection, two-tone silver and red, only 42,000 km
1985 Chrysler Lebaron GTS, turbo, premium edition, full load with Gold card Extended warranty at no extra charge or 80,000 km
1985 Reliant SE, red, 29,000 km, 2.2 l. engine
1985 Z28, T-roof, beige, well equipped
1984 Honda Prelude, only 60,000 km., automatic, PS & PB
1984 Ford Tempo L, 2-door, blue
1984 Plymouth Turismo, automatic, red with 2.2. l. engine
1984 Thunderbird Elan, full, full load, with electronic dash
1984 Mustang, arctic white with T-roof
1984 Prelude, automatic, with PS & PB, sunroof, silver
1984 Chevy S-10, V-6, standard, with fiberglass cab, blue
1983 Ranger XL-T, 4-cyl., automatic, only 47,000 km
1983 Honda Accord, 5-speed, like new

Serving Casselman And Area For 6 Years
UNIVERSAL WARRANTY

Roy's GARAGE (Green Valley) LTD.
PONTIAC BUICK Cadillac GMC Trucks
GREEN VALLEY, ONT. 525-2300 (Cornwall Area) 347-7312

DRIVE THE BEST BUY

GET A SUPER DEAL ON OUR TOP-QUALITY USED CARS

'85 Cutlass, 4-dr., V6/auto, clean	7-250A
'85 Mercury Cougar, 2-dr., V8/auto, clean SOLD	7-410A
'84 Acadian, 2-dr., hatchback, 5-spd., low kilos. SOLD	7-437A
'84 6000 Landau, 2-dr., V6/auto, well equ'd. SOLD	7-321A
'84 Rabbit, 2-dr., 4-cyl./5-spd., clean 58,000 km	7-440A
'83 Electra wagon V8/auto, fully equ'd.	6-283A
'83 Dodge 600, 4-dr., 4-cyl./5-spd.	6-376A
'83 Acadian, 2-dr., 4-cyl./4-spd., only 61,000 km	7-170A
'83 Datsun X/E, 2-dr., hatch, 4-cyl./5-spd., clean	4-423B
'82 Century, 4-dr., V6/auto	7-239A
'82 6000, 4-dr., 4-cyl./auto	7-356A
'82 Parisienne, 4-dr., V8/auto, A/C	6-185B
'82 J2000, 2-dr., hatch, 4-cyl./4-spd.	7-198A
'81 Acadian, 4-dr., 4-cyl./auto	7-415A
'81 Aries, 4-dr., 4-cyl./3-spd., cheap	7-100 1/2 A
'80 Cutlass, 2-dr., V8/auto.,	7-220A
'80 Lemans Wagon, 4-dr., V8/auto	5-913A
'80 Marquis, 4-dr., V8/auto, well equ'd.	7-082A
'80 Lincoln, 4-dr., V8/auto, loaded SOLD	6-303A

. . . Many More To Choose From
No Reasonable Offer Refused!
Come And See Our Selection Of Fine Trucks...

'85 GMC S15, ext. cab V6/auto, w. cap	7-274A
'84 CHEV. S10, ext. cab V6/5-spd., w. cap	8-014A
'84 GMC pickup V8/auto, w. cap	6-375B
'81 GMC 3/4 ton, V8/auto, new paint	5-025B

DRIVE THE BEST BUY
GOODWILL USED CARS
YOUR GM DEALER'S SYMBOL OF INTEGRITY

COULD YOU BE A RED CROSS HOMEMAKER?

Red Cross Homemakers needed in Alexandria, Lancaster, Martintown and surrounding areas. Red Cross employs, trains and supervises, mature, friendly individuals to take care of people in their homes.
Salary commensurate with experience.

Apply to: Tammie McTaggart
333 Second Street E.
Cornwall, Ont. K6H 1Y8
Operated by the Canadian Red Cross Society
33-6c

Help Wanted

WE are presently accepting applications for pool installers. Experience an asset but not necessary. Contact Green Valley Pools at 525-3743. 16-tf

WANTED: Reliable babysitter to keep in my home 5 days a week, St. Raphael's area. Tel. 347-2533. 31-3p

Priest's Mill Restaurant Ltd. is presently inviting applications to fill full-time and part-time openings for cooks, kitchen helpers and waiter/waitress positions.

Call to arrange interview
613-525-4131
Ask for Rosemary or Agnes
32-2c

HELP WANTED
Bartender/Waiter/Waitress
Full-Time/Part-Time
Nights/Weekends
Experience preferred but not necessary/will train
Apply
KING GEORGE TAVERN
Maxville
Tel. 527-2158
33-1c

HELP WANTED
to fill
Short Order Cook
and
Waiter/Waitress positions
Experience Necessary
Apply to Box "B"
Glengarry News
P.O. Box 10
Alexandria, Ont.
K0C 1A0
33-1c

EXPERIENCED SEWING MACHINE OPERATORS
for plain and overlock machines
piece work rate only
Tel.: 525-1476
33-2c

Help Wanted

BABYSITTER wanted in our home for 22-month old girl. Must speak English and arrange own transportation to Marcoux Road. Tel. 525-3492 after 4:15 p.m. 32-2p

WANTED: 2 men for yard and clean up work, $5 per hour. Tel. 525-3840. 32-2c

WANTED: Part-time and full-time waitresses/waiters, short-order cooks, cleaners, at Scott's Restaurant, former 1867 at Bainsville. Tel. 347-2694. 32-2p

RELIABLE babysitter wanted to keep in my home, Glen Nevis, Tel. 347-2879 after 6 p.m. 33-2p

FULL and part-time salespersons required immediately, experience an asset. Apply in person at Rob McIntosh China, Lancaster, Ont. 33-1c

MODERN dairy farm, 35-40 cows requires one full-time person, experienced in milking with pipeline milker 6 days a week, housing provided if necessary, good salary, benefits, holidays and good working conditions. Apply to Box C, The Glengarry News, Box 10, Alexandria, Ont. 33-2c

PERSONS wanted for egg grading station, part-time work, no experience necessary, Richard Vaillancourt, Glen Norman, Tel. 525-2546 or 347-3429 weekends. 33-2p

EXPERIENCED, serious drummer wanted for established band. Call 525-2090, 525-2308, 525-2091. 33-1p

OUELLETTE
FASTENERS LTD.
RR2 Glen Norman Rd.

We are presently accepting applications for machine operators and packers. Male and female.

Applications accepted between 7 and 4 at the factory.
32-2p

Ford

Position Open
Car Wash and
Reconditioning person required for permanent position in domestic car dealership in Alexandria area. Driver's licence a necessity.
Apply to Bill Curran

GLENGARRY
FORD - MERCURY
ALEXANDRIA, ONT.

33-1c
Hwy. 34 South, Alexandria
Tel. 525-3760 or 347-3780

HELP WANTED
Responsible, reliable supervisor, (local resident if possible), needed for grading and packing product line, will be responsible for 30 employees.
Experience with personnel an asset.
Must be bilingual.
This position begins in September.
Please forward resumé to:
BEC-AGRO Industrial Canada
R. R. #1,
Moose Creek, Ontario
K0C 1W0
33-1c

SECRETARY — B.A. SPECIAL
PROGRAMMERS — DATAFLEX
A successful software development firm moving to the area in October is looking for:

SECRETARY: Self starter to manage office. Position will also entail coordination of internal sales and marketing including some telemarketing as well as editing of all documentation. French not necessary — evidence of proficiency in English composition and grammar at educational level is required. Some typing also needed. Office experience and strong telephone presence a must.

PROGRAMMERS: With business systems experience and knowledge of Novell, but especially a strong background in Dataflex.

Become an integral part of this small, but dynamic high tech team
In business since 1980.
Call 347-3907
33-1p

SALES REPRESENTATIVE
AMDEX METAL PRODUCTS LTD.,
a leader in the manufacturing and distribution of metal and related building products, requires an experienced, ambitious sales person for our "Ottawa Valley" Sales Territory.

This position would appeal to an aggressive individual who would enjoy the challenge of opening a new territory.

A minimum of three years sales experience is required, bilingual and knowledgeable of the building industry would be an asset but not necessary.

An attractive compensation package (vehicle, salary & commission) with an expanding leader in its field makes this an excellent opportunity for the right sales person.

Please send resume immediately to:
Sales Manager
AMDEX Metal Products Ltd.
970 Thames Rd., East
Box 610
Exeter, Ont. N0M 1S0
33-

Services

CARPENTRY, wallpapering, painting and ceramic tiling, also weekends. Free estimates. Call Ken at 525-2454. 53-52p

SEGUIN
WRECKERS
Used Auto Parts
We also buy cars for parts
Dalhousie Mills
347-3291

dude
MOBILE
DISCOTHEQUE
Weddings-Stags-Parties
525-3203
John Willard

A CAREER
IN TRUCKING
Transport Drivers Needed.
Now is the time
to train for your
Class 'A' licence.
For pre-screening interview and job placement information contact:
Merv Orr's
Transport Driving Training
Ottawa - 1-800-265-3559
19-tf

JAKE AT WORK
MOBILE
DISCOTHEQUE
Weddings - Stags — Parties
525-3999 or 525-1973
Jacques Massie

See the experts for all your made-to-measure windows & doors



Vitrerie
GREEN VALLEY
Glass Ltd.
525-2704
50-tf

Help Wanted

BUTCHER
Experienced butcher required for full-time position
Salary commensurate with experience
Contact Michel Ouellet at Alexandria IGA
525-2566
33-2c

Services



SKYLARK
MOBILE DISCOTHEQUE
Weddings, Stags, Parties, etc.
Music for all occasions
Tel. 525-2008
Jean Seguin

Informative advertising helps lower the price of goods.

Notice

NOTICE TO CREDITORS
IN THE MATTER OF THE ESTATE OF NEIL DONALD MACRAE, LATE OF THE VILLAGE OF MAXVILLE, IN THE COUNTY OF GLENGARRY.

TAKE NOTICE that all persons having claims against the estate of NEIL DONALD MACRAE, who died on or about the 26th day of July, 1987, are hereby required to send full particulars of their claims to the undersigned solicitor, on or before the 9th day of September, 1987, after which date the estate will be distributed having regard only to the claims of which notice shall then have been received.

DATED at Alexandria, Ontario, this 17th day of August, 1987.

CATHERINE E. MACRAE, executrix, by her solicitor
JEAN MARC LEFEBVRE, Q.C.
Barrister & Solicitor
39 Main Street North
Alexandria, Ontario
K0C 1A0
33-3c

NOTICE TO CREDITORS
IN THE MATTER OF
THE ESTATE OF
JULIA MUNRO,
LATE OF
THE TOWN OF ALEXANDRIA,
COUNTY OF GLENGARRY,
WIDOW, DECEASED.

TAKE NOTICE that all persons having claims against the estate of Julia Munro, who died on the 24th of July 1987, are hereby required to send particulars of their claims to the undersigned solicitors, on or before the 11th day of September 1987, after which date the Estate will be distributed having regard only to the claims of which notice shall then have been received.

DATED at Alexandria, Ontario, the 12th day of August 1987.
MACDONALD & AUBRY,
Box 1000,
ALEXANDRIA, Ontario.
K0C 1A0
Solicitors for the Executor.
33-3c

Help Wanted

Local Craftspeople
WANTED
Opening a Country Craft Shop in Hawkesbury on October 1
Looking to purchase pillows, folk art, quilts, wreaths, baskets, from talented craftspeople. If interested, please contact:
Vera O'Shea at 613-632-1702
33-4p

ARE YOU LOOKING FOR A SOLID CAREER?

Ford

SALESPERSON REQUIRED
An expanding area Ford-Mercury-Lincoln dealership is looking for a bright, alert, dynamic individual to join their sales team.
Bilingualism is an asset, experience optional.
Driver's license necessary.
Remuneration and benefits to be discussed.
Car supplied to successful candidate.
Apply to Brian Carson at...

GLENGARRY
FORD - MERCURY
ALEXANDRIA, ONT.
Built Ford Tough
Where You, The Customer, Are Always No. 1
Hwy. 34, South Alexandria 525-3760 or 347-3780

Services

MO'S
MASONRY
All types of Masonry Work
Bricks,
Chimneys & Repairs
Basement Sandfinish
FOR ESTIMATES
CALL:
525-1779
After 5 p.m.
33-2p

STATION
TO
STATION
MOBILE DISCOTHEQUE
Weddings, Stags, Parties, Etc.
Music for all occasions
Tel. 874-2255 or 525-1833
Maurice Menard
11-tf

CARPENTRY
and
RENOVATIONS
Free Estimates
GARRY McLAUGHLIN
Dunvegan
Tel. 527-3408
32-tf

FREE HALL
FOR ANY OCCASION
at
Ste. Anne's Community Centre
Buffet and Bar Services
For information
Call 674-5774
or 674-5602
Ste. Anne de Prescott
32-2p

Notices

NOTICE TO CREDITORS
AND OTHERS
IN THE MATTER
OF THE ESTATE OF
MARY MacEWAN,
LATE OF THE
VILLAGE OF MAXVILLE,
IN THE COUNTY OF
GLENGARRY,
RETIRED, DECEASED.

TAKE NOTICE that any person having any claim against the Estate of Mary MacEwan who died on or about the 14th day of March, 1987, are hereby required to send full particulars of their claim to the undersigned solicitors, on or before the 26th day of August, 1987, after which date the Estate shall be distributed, having regard then, only to such claims as shall have been received.

DATED at Cornwall this 6th day of August, 1987.
WISE & COURVILLE
Time Square
100 - 2nd Street West
Cornwall, Ontario
SOLICITORS for the Executors
32-3c

NOTICE TO CREDITORS
IN THE MATTER OF THE ESTATE OF HENRY (HENRI) WILLIAM TESSIER,
also known as HARRY TESSIER,
LATE OF THE VILLAGE OF MOOSE CREEK, IN THE COUNTY OF STORMONT.

TAKE NOTICE that all persons having claims against the Estate of HENRY (HENRI) WILLIAM TESSIER, also known as HARRY TESSIER, who died on or about the 17th day of July, 1987, are hereby required to send full particulars of their claims to the undersigned Solicitor, on or before the 19th day of August, 1987, after which date the Estate will be distributed having regard only to the claims of which notice shall then have been received.

DATED at Alexandria, Ontario this 27th day of July, 1987.
PAULETTE RAYMONDE TESSIER, executrix,
by her solicitor
JEAN MARC LEFEBVRE, Q.C.
Barrister & Solicitor
39 Main Street North
Alexandria, Ontario
K0C 1A0
30-3c

CLASSIFIEDS GET RESULTS!

Michel Menard, D.D.
DENTURIST
Immediate Appointments
Dental Repair
Complete, Partial and Soft Plates at
"Smiling" Prices
50 Ste. Catherine, St. Polycarpe
Tel.: 1-514-265-3332
25-tf

EXPROPRIATIONS ACT
NOTICE OF APPLICATION FOR APPROVAL TO EXPROPRIATE LAND

IN THE MATTER OF an application by the Corporation of the Township of Lancaster for approval to expropriate land being the northerly one-third of the west one-half of Lot 35, Concession 7, in the Township of Lancaster, County of Glengarry, for the purpose of lagoon facilities for the Green Valley Sewer System.

NOTICE IS HEREBY GIVEN that application has been made for approval to expropriate the land described as follows:

the northerly one-third of the west one-half of Lot 35, Concession 7, in the Township of Lancaster, County of Glengarry.

Any owner of lands in respect of which notice is given who desires an inquiry into whether the taking of such land is fair, sound and reasonably necessary in the achievement of the objectives of the expropriating authority shall so notify the approving authority in writing.

(a) in the case of a registered owner, served personally or by registered mail within thirty days after he is served with the notice, or, when he is served by publication, within thirty days after the first publication of the notice;

(b) in the case of an owner who is not a registered owner, within thirty days after the first publication of the notice.

The approving authority is
The Council of the Corporation of the Township of Lancaster
North Lancaster, Ontario
K0C 1Z0

The Corporation of the Township of Lancaster
Per: Michel J. Samson, Clerk

Notes:

1. The Expropriations Act provides that,
   a) where an inquiry is requested, it shall be conducted by an inquiry officer appointed by the Attorney General;
   b) the inquiry officer,
      i) shall give every party to the inquiry an opportunity to present evidence and argument and to examine and cross-examine witnesses, either personally or by his counsel or agent, and
      ii) may recommend to the approving authority that a party to the inquiry be paid a fixed amount for his costs of the inquiry not to exceed $200 and the approving authority may in its discretion order the expropriating authority to pay such costs forthwith.
2. "owner" and "registered owner" are defined in the Act as follows:
   "owner" includes a mortgagee, tenant, execution creditor, a person entitled to a limited estate or interest in land, a committtee of the estate of a mentally incompetent person or of a person incapable of managing his affairs, and a guardian, executor, administrator or trustee in who land is vested;
   "registered owner" means an owner of land whose interest in the land is defined and whose name is specified in an instrument in the proper land registry or sheriff's office, and includes a person shown as a tenant of land on the last revised assessment roll.
3. The expropriating authority, each owner who notifies the approving authority that he desires a hearig in respect of the lands intended to be expropriated and any owner added as a party by the inquiry officer are parties to the inquiry.

This notice first published on the 12th day of August, 1987.

AUCTION SALE

Of household furniture

SAT., AUGUST 22

10 a.m. sharp

One mile south of Rockland, Ontario on Caron St., on property of Ken Hill

Dishes; linen; carpentry & garden tools; motors; snowblowers; garden tiller; portable compresser; outboard motor; chain saw; and many antiques to numerous to mention.

TERMS CASH OR CHEQUE with proper I.D.
Canteen on location
Note: Be there on time, more than 300 items on sale.

Regent Menard (Auctioneer) **Ken Hill (Prop.)**
443-2884 **613-446-4583**

33-1c

AUCTION SALE

Complete Household Contents & Misc.
174 Main St. South, Alexandria

SAT., AUGUST 22

10:30 a.m.

Inglis portable washer & dryer; 3 pce. chesterfield set; 2 china cabinets; 5 pce. kitchen set; 2 bedroom sets; antique bureau; antique china cabinet; 26'' color T.V.; desk & chair; large trunk; tables; chairs; beds; bureaus; bridge set; stools; oil lamp; rocker; 2 elec. heaters; vacuum; mirrors & frames; hand-made quilts; bedding; table linen; cutlery set; set of dishes (8); elec. appliances; pots & pans; quantity of dishes; picnic table; lawn furniture; step ladders; carpentery & garden tools; and other articles.

TERMS: CASH
CANTEEN

Marcel Major, Auctioneer **Mme. Arthur Carriere, Prop.,**
North Lancaster, Ont. **613-347-2955**

33-1c

TRACTOR & EQUIPMENT AUCTION

Corner of Hwys. 43 & 31
WINCHESTER, Ontario
Consignments Welcome
Selling daily 8 - 5, Saturday 8 - 12 noon
Consignment Auctions held 3rd Friday monthly
NEXT AUCTION:

FRI., AUG. 21,

at 10:00 a.m.
TERMS: CASH OR GOOD CHEQUE DAY OF SALE
For further information call:
RIDEAU AUCTIONS INC.

Days: 1-613-774-2735 **Evgs.: 1-613-258-5095**

33-1c

The Corporation of the
TOWNSHIP OF KENYON

Notice of Public Meeting

The Council of the Corporation of the Township of Kenyon intends to adopt an Official Plan Amendement to the Township's Official Plan. Pursuant to Section 17 (3) of the Planning Act (1983), Council will hold a public meeting on September 14, 1987 to outline the content and effect of the Official Plan Amendment. All those interested are hereby invited to attend the meeting, and express their view on the Official Plan Emendment.

PURPOSE OF THE OFFICIAL PLAN AMENDMENT

The Township of Kenyon is currently in the process of preparing a zoning by-law for the whole of the Township. A number of land uses exist which are not specifically recognized in the land use schedule to the Township's Official Plan. The purpose of this amendment is to permit Council to recognize existing uses in the preparation of the Zoning by-law and zone them accordingly where appropriate. Also, policies are included to provide a guide as to how uses which do not conform to the Official Plan and Zoning by-law should be dealt with.

EFFECT OF THE OFFICIAL PLAN AMENDMENT

The amendment will permit Council to zone lands to existing use where deemed suitable and provide Council with a guide as to how non-confirming uses should be dealt with.

PUBLIC MEETING PLACE

Township Office, Greenfield, September 14, 1987, at 7:30 p.m.

For further information, or to review a copy of the amendment being considered, contact Mary J. McCuaig, Clerk-Treasurer, Township of Kenyon, Greenfield, Ontario, or phone (613) 527-2090 during regular business hours.

Mary J. McCuaig
Clerk-Treasurer

33 & 36-1c

making your money work

TRUST COMPANY GUARANTEED INVESTMENT CERTIFICATES

10.625%

5 Year Term RRSP

8.25%	8.50%	8.75%	8.75%
30-89 days	90-179 days	180-269 days	270-364 days

PERCENTAGE	1 YEAR	2 YEAR	3 YEAR	4 YEAR	5 YEAR
ANNUAL	9.55%	9.75%	10.375%	10.375%	10.55%
SEMI-ANNUAL	9.30%	9.50%	10.125%	10.125%	10.30%
MONTHLY	9.25%	9.25%	10.05%	10.05%	10.30%
RRSP	9.55%	9.75%	10.375%	10.375%	10.625%

NO HANDLING CHARGES
RATES SUBJECT TO CHANGE

GIFFORD ASSOCIATES
SERVING OTTAWA REGION OVER 30 YRS
CALL DOREEN HEBERT
613 Pitt St., Cornwall 937-0118

NOTICE

The public meeting scheduled for Tuesday, September 1, 1987 regarding a Zoning By-Law Amendment for 119 Bishop Street North, Part Lot 37, Concession 2, has been cancelled due to the fact that the applicant has withdrawn the request for a zoning change.

DATED this 19th day of August, 1987.

Brent B. Caskenette
Zoning Administrator
Town of Alexandria
90 Main Street South,
Alexandria, Ontario
K0C 1A0

33-1c

TWILIGHT AUCTION

International Tractor; Snowblower; Riding Lawnmower
Mr. Clifford Morris (Mike-A-Leigh Kennels)
2 1/2 miles east of Martintown
1 mile north of McQuaig's Corners on Chapel Rd.

THUR., EVENING, AUG. 20

6:00 p.m.
TERMS CASH
CANTEEN

Flora Dumouchel **Mr. Clifford Morris**
Auctioneer **Proprietor**
Ingleside, Ont.

33-1c

AUCTION SALE

Lot 23, Conc. 2, Twp. of East Hawkesbury
at junction of Highway 17 and 417
6 miles East of Hawkesbury

SAT., AUGUST 29

at 10:30 a.m.

Furniture, antiques, farm items, shed articles, etc.

Farm has been sold
TERMS CASH

Mansel Hay (Auct.) **Guelda Conway**
Dalkeith **Prop.**
874-2597 or 874-2589

33-1c

How to get your financial life in shape.



- **protection** for mortgage, business, family income, disability or estate;
- **retirement planning,** RRSP's and annuities;
- **employee benefits** and pension plans.

Call me:
PAUL ROY
Main Street South
525-1479

SunLife OF CANADA

CORPORATION of the village of LANCASTER

NOTICE

Dog Licensing and Registration

Summary of By-law 11-87 which was passed in open Council 4th August, 1987.

This By-law applies

1) To any dog owned over 2 months of age.
2) The owner of every dog in the Village of Lancaster shall pay a license fee (before the 1st of April each year).
   $10.00 for each dog, male or female.
   $7.00 for each dog, female spayed or male neutered. Veterinary Certificate to be produced on payment of license.
3) ANY DOG used as sertified CNIB guide dog shall not require a license.
4) License fees are not transferable.
5) No person shall lodge, keep or board more than (2) two dogs at any one time on any premises in the Village.
6) The By-law Enforcement Officer is authorized to seize any dog run ning around at large and released to owner on payment of not more than $50.00. Any dog should be claimed in three (3) days. The three days do not include the day caught, holidays, and weekends.

The By-law is open for inspection at the Village Office, 9:00 a.m. to 4:00 p.m. Monday to Friday.

Frances T. Bird
Clerk-Treasurer

33-1c

AUCTION SALE

Antiques & Household Furnishings
of Mr. & Mrs. Lloyd Marcellus
Osnabruck Centre
2 miles north of Ingleside

SAT., AUGUST 22

10:30 a.m.

Combined desk & curved glass china cabinet; oak combined bookcase & table; oak grained buffet; 9 piece dining room set including glass door china cabinet; buffet; table & 6 chairs; parlour tables; dropleaf tables; dining room extension table; 6 Press Back chairs; Victorian arm chair & Ottoman; washstands; pine sideboard; bucket bench; platform rocker; tapestry side chair; coal oil lamps; ice box; scales including old store scales; unusual stereoscope; floor lamps; stools; wicker baskets; butterbowl; butterprints; pictures; crockery dash churn; crocks, including C.E. crock; jugs; demi-john; depression; press glass; coin bowl; golden dolfin; chamber set; tins; bullet molds; trunks; books, including Dundas or A Sketch of Canadian History; Church Altar; character glasses; old Osnabruck Centre Signature Quilt; old calendars including 1938/Krieghoff prints; old Charlie McCarthy's Radio game; local war memorabilia; shingles; floor model radios; honey extractor; bee hives; chainsaw; cast iron pig mash stove; Ford tractor; old tools; Simplicity riding lawnmower; Bolens snow blower; 4'' jointer; 12 1/2 foot fiberglass boat, 45 h.p. Johnson motor, bed T trailer (like new); other miscellaneous articles too numerous to mention.

TERMS CASH OR ACCEPTABLE CHEQUE
CANTEEN

Flora Grant Dumouchel **Mr. & Mrs. L. Marcellus**
Auctioneer **Proprietors**
Ingleside, Ontario **1-537-2925**

33-1c

ESTATE AUCTION

39 Marlborough St., Maxville

SAT., MORNING, AUG. 22 at 9:30 a.m.

Admiral refrigerator app. 12 cu. ft.; modern kitchen table and chairs in wood; platform rocker; Westinghouse 4 burner 24'' stove; spin washer dryer; small tables; selection of chairs; 2 colored T.V.s, 12'' & 18''; antique sideboard; 3 piece chesterfield; lamps; wardrobe; hide-a-bed; humidifier; chest of drawers; 2 sewing machines; dressers; washstand; beds, blanket box; rocking chairs; lawn chairs; appliances; shed articles; and miscellaneous items.

TERMS CASH ONLY

Mansel M. Hay (Auct.) **Est. of Delia Besner**
Dalkeith, **Leo Besner, Executor**
874-2597 or 874-2589

32-1c

MOVING SALE

at

R. McLAUGHLIN ANTIQUES

Everything must go.
Fantastic bargains, low prices.
Shop now for best
selection of antiques
and used furnishings
OPEN 7 DAYS A WEEK
Until Aug. 31, 1987
Hwy. 34, Lancaster, Ont.
347-3468

31-4c

AUCTION SALE

1 mile West of Fournier on Ridge Road
1/4 mile East of Franklin Cemetery

SATURDAY AUG. 22

at 1:00 p.m.

I.H. C44 tandem discs.; Kneverland 3 furrow plow; 3 PH cultivator; tractor chains; 4'' grain auger; 9 ft. harrows; 500 gal. tank; two 1/2 HP motors; 8 and 30 gal. milk cans; cutter; cheap sleigh; buggy; walking plow; wooden cultivator; fanning mill; churn; pine cupboard; harvest table; old license plates; picture frames; pine box; trunk; steel stantions; Lawn Flite riding lawn mower, 8 HP; 2 washer spin dryer; Admiral 16-1/2 cu. ft. refrigerator (self defrosting); Westinghouse dryer; gateleg table; selection of chairs; Quasar console television; 2 washstands; lamps; quilts; linens; dishes; wardrobe; upright Hoover vacuum; beds; dressers; treddle sewing machine; book case; chesterfield and chair; pius miscellaneous items.

TERMS: CASH

Mansel M. Hay (Auct.) **Orville Wilkes (Prop.)**
Dalkeith, Ont. **Fournier**
874-2597 or 874-2589

33-1c

PUBLIC AUCTION

Furniture & Misc. Items
Between Maxville and Moose Creek, Ont.
on the Dyer Road
Sale for Jacques Villeneuve
Farm has been sold

SAT., AUG. 22

10:00 a.m.

Fancy parlour wood stove; wash stand; beds; lamps; bookcase; fridge; stereo; dressers; drapes; color T.V.; wringer washer; crock, 50 gal.; crocks; milk cans; appliances; rockers; games; end tables; hall tree; vice; chain saws; old hand tools; iron; collectibles; comfort cab; heated water bucket; electric pipe threader; sleighs; harness; cable; silo doors; grinder; air supply tank; compressor; silo pipes; tractor chains; cast iron seats; water tank; 10 elevated calf pens; 4 sets of clippers; galvanized pipe; fittings; bolts; 2 tons of parts; calf puller; steel; recliner chair; 2 water pumps, gas; tire changer; odd chairs; lawn furniture; wire; rims; tires; Beaty water buckets; 7 motors; 20-ton jack; log chains; furnace; flat scales; grain cleaner; heaters; tools; poker table; folding beds; settee set; dumping station; hand corn planter; plus numerous other small items.

TERMS: CASH OR GOOD CHEQUE

AUCTIONEER
BLAIR AUCTION & EQUIPMENT SALES LTD.
Telephone: 613-346-5568

Form 7

Sale of Land By Public Tender

Municipal Tax Sales Act, 1984

CORPORATION OF THE TOWNSHIP OF KENYON

TAKE NOTICE that tenders are invited for the purchase of the land(s) described below and will be received until 3 p.m. local time on AUGUST 25, 1987 at Township Hall, Greenfield, Ontario.

The tenders will then be opened in public on the same day at 7:30 p.m. at Greenfield, Ontario.

Description of Land(s)

Part of Lot 8, Concession II Indian Lands, Township of Kenyon.

Minimum Tender Amount (Set out the cancellation price as of the first day of advertising.)

$611.28

Tenders must be submitted in the prescribed form and must be accompanied by a deposit in the form of a money order or of a bank draft or cheque certified by a bank, trust company or Prinvice of Ontario Savings Office payable to the municipality (or board) and representing at least 20 per cent of the tender amount.

The municipality makes no representation regarding the title to or any other matters relating to the land to be sold. Responsibility for ascertaining these matters rests with the potential purchasers.

This sale is governed by the Municipal Tax Sales Act, 1984, being chapter 48 of the Statutes of Ontario 1984 and the Municipal Tax Sales Rules made under that Act. The successful purchaser will be required to pay the amount tendered plus accumulated taxes and the relevant land transfer tax.

For further information regarding this sale and a copy of the prescribed form of tender contact:

Mary J. McCuaig, Clerk-Treasurer
Corp. of the Township of Kenyon
R.R.#5, Box 11, Alexandria, Ontario K0C 1A0

30 & 33-1c

OBITUARIES

Robert Neil MacMillan

Robert Neil MacMillan died after a brief illness on August 10, in an Ottawa Hospsital, in his 42nd year. He was born on the 15th of April, 1946, and attended Dunvegan Public School and Cedar Park Elementary School in Pointe Claire, Quebec, as well as Beaconsfield and John Rennie High Schools. He graduated from McGill University with the B. Sc. in 1968 and obtained his B. Ed. from Toronto University in 1970. Then for 16 years he taught Mathematics and Science in Lisgar Collegiate, Ottawa. As well as promoting orienteering, canoeing, cross country skiing and field trips among the students, he coached the swim teams for a number of years and one year one of his students was chosen Ottawa Athlete of the Week.

He is survived by his parents, Donald Neil and Jean, née MacLean, an older brother, Dr. Donald Kenneth, a nephew, Howard Sébastien, a niece, Sarah Anne, an aunt, Giorsal English, née MacLean, and an uncle, Archie Gordon. He was predeceased by a sister, Flora Christena, who died in infancy.

The largely attended funeral on Thursday afternoon, in Kenyon Presbyterian Church, Dunvegan, was conducted by the minister, the Rev. Gordon Fresque, who as a former teacher, spoke eloquently concerning Robert's work in education. Mr. Fresque was assisted by the Rev. Douglas N. Henry of St. Luke's Church, Finch.

The regular organist, Angus MacQueen, a long time friend of the family, presided at the organ with a full choir including some of Robert's youthful friends. Many others from Montreal, Ottawa and elsewhere were in attendance. The immediate past principal and some 12 members of the Lisgar Collegiate staff attended either the visitation or the funeral.

The interment was in Kenyon Church cemetery, familiar to Robert from his boyhood days in the nearby Manse. The pallbearers were Robert Murphy and David Lamperd, fellow teachers, cousins Hugh A. MacDougall and Ian H. MacLean, and Bud Clinch and Keith Moorse, cousins by marriage.

Frank D. Willows

The death occurred at St. Vincent de Paul Hospital, Brockville of Frank D. Willows. Mr. Willows was a resident of Lyn, Ontario and the husband of the former Sarah (Sally) MacCrimmon.

He leaves his wife and two sisters: Leola, Mrs. Dave McCrady and Alma, Mrs. Jack Marier, both of Brockville, as well as several nieces and nephews.

He was a brother-in-law of Anne, Mrs. D.D. MacMaster of Alexandria; Katie MacCrimmon of Ottawa, and Margaret B., Mrs. W.J. MacLeod of Cornwall.

The funeral was held July 30 to Christ United Church in Lyn. Interment was in the family plot, Oakland Cemetery, Brockville.

Leontine Roberts

The death of Mrs. Leontine Roberts of Bainsville occurred August 12 in Reddy Memorial Hospital, Montreal, after a brief illness. She was aged 92.

A native of St. Lazare, Quebec, she was born March 25, 1895, a daughter of Gatiën Seguin and his wife, Marie Felx who later came to reside in the Second Concession, Kenyon. The last surviving member of her family she was predeceased by her five sisters: Eugenie Rocher, Angelina Brunet, Alma Robinson, Alice Marcoux and Jeanne Levac.

She is survived by one daughter: Mrs. Evelyn DeBarbieri of Montreal; Bob Roberts of New York City and Albert Roberts of Southhampton, N.Y. Her husband, Albert Roberts, predeceased her in 1925 at Montreal.

Mrs. Roberts had resided at Montreal, at her summer cottage at Bainsville and in Florida.

A memorial mass will be offered in Sacred Heart Church, Alexandria on Saturday, August 29, at 11 a.m.

Ann Kreinik

Ann Jane Kreinik (nee MacMillan) died June 22 at Hemet Memorial Hospital in California at age 80.

She was born in Lochiel Township and was the wife of the late William Kreinik. After receiving her high school education in Alexandria, she went on to work as a nurse in Buffalo and Los Angeles.

She leaves one sister, Frances Hutchinson of Kirkland Lake, and two sisters-in-law, Edna of Alexandria and Leonora of Lochiel. She also leaves several nieces and nephews.

Strathspey and Reel Society members honored in Cape Breton

Recently members of the Glengarry Strathspey and Reel Society were doubly honored in Cape Breton.

Besides being declared honorary Cape Bretoners, the Glengarry group were presented with a special plaque: "in recognition and appreciation of their many years of outstanding performances and continuous support of Cape Breton style of Violin Music."

The Strathspey and Reel Society has been making a special trip to Cape Breton every two years since the 1970's. As well as playing in the usual Scottish violin concerts, they have also enjoyed playing for Sunday Services in one of Cape Breton's churches. This year it was the United Church in Whycocomagh.

Making the 1987 trip were Catherine Olive (MacPhee) Defrietas, Duncan MacDonald, Neil McDonell, Donaldson MacLeod, Hugh Allan MacMillan, Allan MacPhail and Rev. Bruce Ross.

The group has attempted to revive traditional Scottish violin music in Glengarry. These trips enable them to become more familiar with Cape Breton music and playing style. However, they are very proud to be able to demonstrate Glengarry violin music for their distant cousins in Cape Breton. Some of this music is very recent; some of it came over from Scotland and Ireland with the first settlers.



Happy 40th Birthday Jack.
Love Patches.

To be sentenced

An R.R. 4 Prescott man will be sentenced Sept. 10 after pleading guilty to impaired driving.

Lawrence Trevor Julyan appeared in Alexandria Provincial Court Thursday, but his sentence was delayed after counsel couldn't agree on information concerning a previous related record.

Judge Reginald Levesque postponed sentencing to the later date so counsel could clear up the matter. Mr. Julyan was charged June 21 in Lancaster Township.

Mr. Julyan was stopped by an OPP officer on Hwy. 401, near the Curry Hill exit, after he failed to pay a $20 gas bill earlier at a service station near Lancaster.

The officer smelled alcohol on the man when he was being questioned. Mr. Julyan was taken to Long Sault OPP for a breathalyzer test and his readings were 130 mgs. of alcohol in 100 mls. of blood.

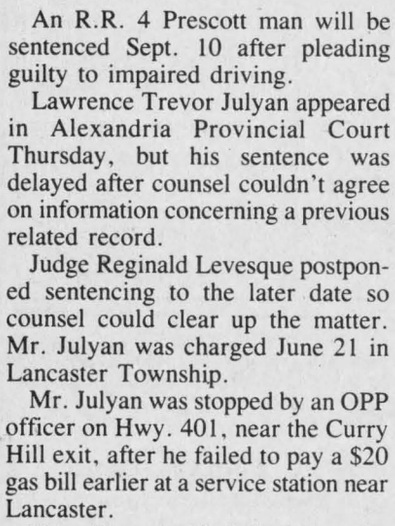

Atlantic Hotel
The Station, Alexandria
Thursday, August 20 to Saturday, August 22
BRANDY & PORT
Coming Next Week
Friday, August 28 and Saturday, August 29
RED ROSE EXPRESS
Designated Driver Program
One customer at each table who is designated as driver receives free soft drinks or "Mocktails" all evening

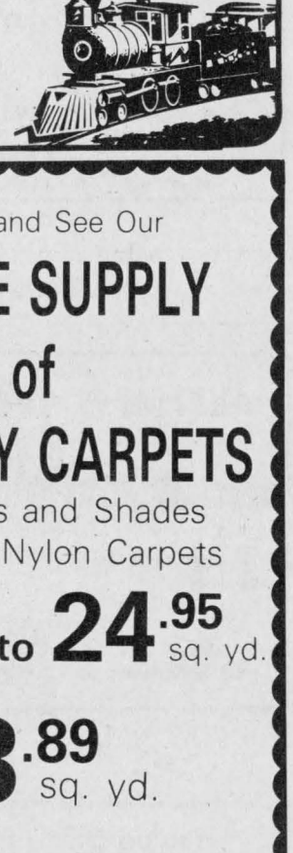

Come and See Our
LARGE SUPPLY
of
QUALITY CARPETS
All Styles and Shades
on 100% Nylon Carpets
5.95 sq. yd. to 24.95 sq. yd.
ARTIFICIAL TURF
Green, Brown, Grey
3.89 sq. yd.
ESTIMATES AND INSTALLATION AVAILABLE
PHJ BUILDING SUPPLIES
Lumber, Insulation, Hardware, Siding, Carpets, Etc.
Plenty of Parking
294 Main St. Alexandria
525-3446
525-3485



Guess who will be 40 on Aug. 22nd.
33-1p

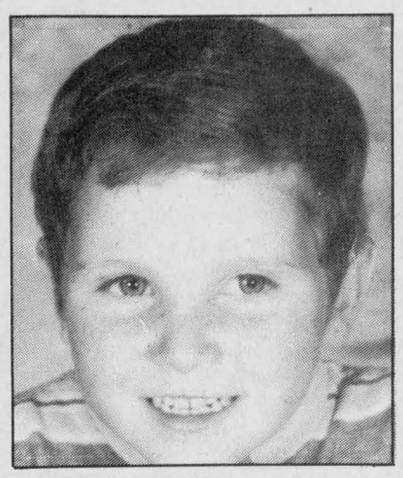

Guess who was 18 on August 13
Happy Birthday Mike



Guess who's 44 today?
Happy Birthday Nanna
Love Jamie



On August 24, Allie will be 31 and holding her dozer-man.
Nighty-Nighty.
Happy Birthday from Kate.
33-1p

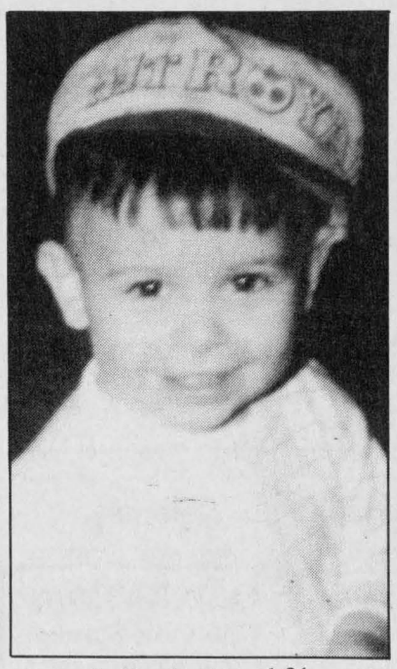

Look who turned 21 on August 18
Happy Birthday Rey

CORNWALL HIGH PRESSURE CLEANING
Barns - Farm Machinery, etc.
We Also Disinfect
Barns - Stables - Milk Houses
Larry Pearson 347-3578
28-8p

AUTO AUCTION
Sat., August 22 at 2 p.m.
R&B MOTOR SALES
Selling approximately 30 to 50 cars, all makes and models.
Viewing on day of sale.
Terms $300.00 cash deposit to the purchase of vehicle. Balance by 5 p.m. Monday, August 24 in cash or certified cheque.
NO VEHICLE REMOVED FROM LOT UNTIL PAID IN FULL
Welcome all buyers – Hot Dogs Available
Auctioneer RAY SMITH
Owner or Auctioneer not responsible for losses or accidents.
33-1p
1417 Rosemount Ave. Cornwall, Ontario

GERRY ROSENQUIST CAMPAIGN
Your Liberal Candidate
REGIONAL MANAGERS
Gwen Morris 525-2673
Pierre Aubry 525-1055
OFFICE MANAGER
Main Street, Alexandria at Mill Square
Louise Fletcher 525-4043
Visitors and Volunteers Welcomed
Field Workers and Drivers Needed
ROSENQUIST STANDS TO SAVE THE TRAIN
LIBERAL
This ad is paid for by the Gerry Rosenquist Campaign
33-1p

AULD LANG SYNE

TEN YEARS AGO
Wednesday, August 17, 1977

More than a million and a half gallons of treated water were lost by the PUC when a six-inch pipe at the south end of Main Street ruptured. It took four days to locate the leak and make repairs.

•Michel Massie, 21 of Alexandria suffered a fractured leg Friday when her bicycle was struck by a car near Hawkesbury.

•Women in Glengarry are being surveyed by three Alexandria girls, Joanne Menard, Roxanne Seguin and Carole Emond.

•Darlene Larocque of Bainsville has graduated from the University of Ottawa with a Bachelor of Science degree in Nursing.

TWENTY YEARS AGO
Thursday, August 17, 1967

•Gabriel Vachon, 34 of Dalkeith, died Saturday when his car left County Road 15 and struck a tree.

•Dr. Andre Cuerrier of St. Polycarpe, Quebec, has arrived in Alexandria to open a practice in dentistry.

•Jim Nyman won Ontario Scholar rating in June exams at GDHS.

•Lloyd MacMillan of Glen Sandfield, is to replace John D.M. McRae of Dalkeith as agent of the Glengarry Farmers Mutual Fire Insurance Co. in Lochiel.

•Glengarry golf champions after weekend play were Miss Kay Routhier of Montreal, in the ladies division, and Neil Macdonald.

THIRTY YEARS AGO
Thursday, August 15, 1957

•A Vankleek Hill veteran of World War 1, Osmond Albright 71, was among 73 passengers and six crew who died Sunday when the chartered plane, carrying them back from a visit to the European battlefields, crashed one hour out of Dorval airport.

•John McLennan, reeve of Charlottenburgh, will be the Liberal candidate opposing Fern Guindon in the by-election to be held September 5th.

•Maxville will institute a system of municipal garbage collection September 1st.

•Donald Allinotte, 12, of Glen Roy suffered a fractured collar bone, Tuesday, when he fell from a milk rig.

FIFTY YEARS AGO
Friday, August 20th, 1937

•Donald Arnold, 12-year-old adopted son of Allan Obleman, Kirk Hill, was instantly killed, Monday morning, when the wheels of a heavily laden gravel truck passed over his body.

•Contractors are concentrating on completing the paving of Main Street from the curve to the Station and a subcontract has been let for building of the curb. Our new Main Street should be open to traffic in late September.

•I. Lariviere of Foleyet, Ontario, has purchased the grocery business of Rene Legault.

SIXTY YEARS AGO
Friday, August 19th, 1927

•A terrific explosion in a tenement house, 749 Seigneurs Street, Montreal, early Monday morning, resulted in the deaths of five members of the family of Mrs. John McDonald, formerly of 23-3rd Kenyon, who removed to Montreal eight years ago. The dead, in addition to Mrs. McDonald, are James McDonald, a brother, aged 70; Emma McDonald, a daughter, aged 39; Clayton McDonald, a grandson, and Gordon McDonald, son of Archie Roy McDonald of Kirkland Lake, also a grandson of Mrs. McDonald.

•A.B. O'Connor left on Monday for Pembroke branch.

•Leroy Cowan, eldest son of our esteemed townsman, R.H. Cowan, was killed Tuesday night in an automobile accident near Cornwall.

•On Tuesday evening, Wilfrid Goulet was guest of honor at an assembly held in the St. Jean Baptiste Hall, when a club bag was presented by his many friends. A valued member of the Royal Bank staff, Mr. Goulet left Wednesday for Aylmer, Quebec.

SEVENTY YEARS AGO
Friday, August 17th, 1917

•D.A. McGregor, Bishop Street, was removed to the Royal Victoria Hospital, Montreal, where the following day it was found necessary to amputate his limb above the knee.

•The names of five brave sons of Glengarry who enlisted with the 154th Battalion, appear this week in the official casualty lists among the wounded. They are G. Urquhart, Greenfield; A. Rochon, L. St. John, son of Mr. and Mrs. Alfred St. John, and Duncan A.McKinnon, son of Mrs. Dan McKinnon, Alexandria. Sergt. C. Nunney of North Lancaster, is suffering from gas poisoning; Gunner C.P. McArthur is wounded and A. Urquhart of Williamstown has succumbed to wounds.

CANCER CAN BE BEATEN

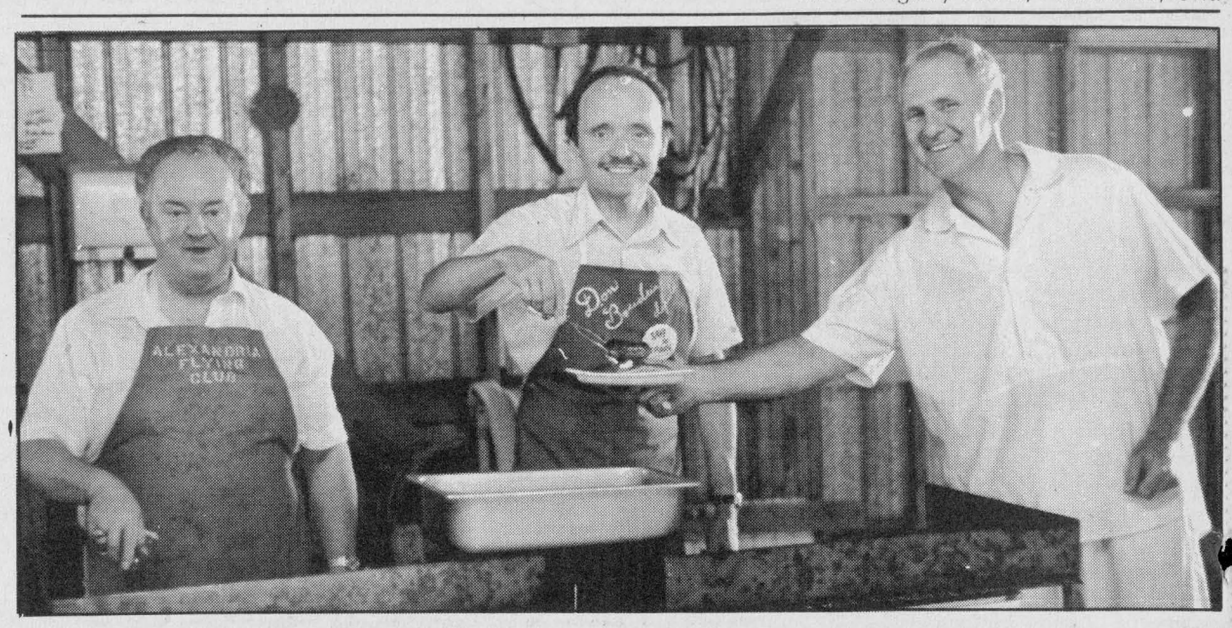

Celebrity fly-in cooks

Alexandria Mayor Jean-Paul Touchette, and Don Boudria, MP for Glengarry-Prescott-Russell, were kept busy behind the grill, during the annual Fly-In-Breakfast at the Alexandria Flying Club Sunday morning. This gentleman could hardly wait to taste the food prepared by these two Liberal cooks.

Staff Photo—Peter Conway

EIGHTY YEARS AGO
Friday, August 16th, 1907

•On Monday, September 2nd, His Lordship Bishop Macdonell wil lay the cornerstone of Our Lady of Angels Roman Catholic Church at Moose Creek.

•We are pleased to learn after considerable delay the Public Works Department have let the contract for the fitting out of the third floor of the new Post Office as an Armoury. The contract was awarded to our esteemed townsman John R. Chisholm.

•Sebastien Laporte, son of Leo Laporte, on Monday evening while playing around a corn cutter got his right hand caught therein. He was immediately taken to the office of Dr. J.T. Hope, where it was found necessary to amputate a portion of the three fingers.

•Barns and homes in the county have been struck by lightning in a series of storms during the past weeks. On Monday afternoon, at 3 o'clock, the Village of Dunvegan was visited by an electrical storm, lightning striking the spire of the Presbyterian Church. It ripped the roof and upwards of a dozen pews were reduced to kindling wood.

NINETY YEARS AGO
Friday, August 20, 1897

A large number from this vicinity availed themselves of the harvest excursion rates on Wednesday to points in Manitoba and the North West Territories. Among those who left were M.W. Stewart and John H. Grant, Dunvegan; Thomas and James Campbell, Alex A. MacLeod, D.R. McGillivray, Donald Fraser and John A.W. McLeod, Laggan; John Obleman, Kirk Hill; George Cameron, Lochiel; H.A. Miller, Alexandria; Hugh and Robert McIntyre, Dalkeith; Abe Lighthall, Vankleek Hill, and Dan Morrison, Glen Robertson.

•Geo. I. Nichols has spring chickens of the Leghorn variety, less than five months old, which for the past few weeks have been laying eggs daily. Alex Simpson has also chickens of the same kind that are also producing eggs.

•Geo. S. Tiffany of McGill University, Montreal, who has been in attendance at the Montreal General and Victoria Hospitals, is spending a week in town.

BUSINESS AND PROFESSIONAL DIRECTORY

Accounting/Bookkeeping

CORNWALL MORRISBURG

BLAKELY, CRAIG, VISCOUNT & CO.
CHARTERED ACCOUNTANTS

1343 Rosemount Ave. P.O. Box 789 Cornwall, Ontario K6H 5T7 613-932-3610

Fifth Street P.O. Box 27 Morrisburg, Ontario K0C 1X0 613-543-2981

ACCOUNTING and BOOKKEEPING SERRVICES
Personal & Small Company Statement & Tax Returns
Confidential Services
30 years experience
Allan G. Laing
Williamstown, Ont.
(613) 347-3992

"MOBILE"
INCOME TAX PREPARATION
CGF SERVICES
Tel 527-5248

Acupuncture Clinic

ACUPUNCTURE CLINIC
Dr. Lieu Kwong Kee
(M.D.T., C.M., A.C.)
33 years of practice
Headache or migraine, lumbago, arthritis, insomnia, neurasthenia, impotence, hypertension, smoking habits, etc.
Are you suffering from these or any other ailment?
Let me help you!
For appointment please call 874-2618

Antenna Systems

ANTENNA SYSTEMS



Antennas, Motors, Boosters, Towers
SATELLITE SYSTEMS
4 foot and 10 foot dishes
Full line of Philips and Quasar TVs, Microwaves, etc.
MIRON ELECTRONIC TV
421 Main St., South Alexandria 525-4007

Appliance Repairs

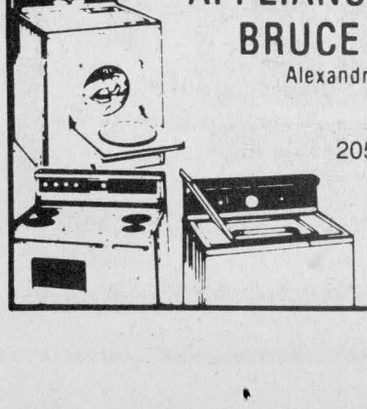

APPLIANCE REPAIRS
BRUCE PICHER
Alexandria & Area
525-3463
205 Dominion St.
Major appliance repairs
Parts & Service

Appliance Repairs

TED'S SATURDAY FIX-IT SHOP
will be closed until October 1. You can find us next door in our new store.
The phone number will be the same
874-2501
Thank you
Fran and Ted Poskitt

Chimneys

Hawkesbury Chimney Sweeps
professional cleaning, repairs, inspection and consulting services
Fully insured
Truck with 40-ft boom available for other services
Tel. 874-2550 or 525-4962

Automotive

Are you having RADIATOR PROBLEMS?

RADIATOR SERVICE

Air Conditioning & Refrigeration
MR. RADIATOR
Laurent Ladouceur, Prop.
Tel. 525-3752

Automotive

Ryax Holdings Inc.
John Ryan, Proprietor
We reconstruct Alternators and Starters for all makes of vehicles, also imported makes. Commercial, Industrial, and Agricultural Vehicles
24-Hours Service for Industry and Agriculture
WHOLESALE AND RETAIL DEALERS
60 Main St. S. Alexandria 525-1123

NORTH END GARAGE
Muffler Shop
Lifetime Muffler Guarantee
Wheel Alignment and Brakes
Superior Propane Refill Station
Open Mon. - Fri. till 9 p.m.; Sat. to 6 p.m.
344 Main St. N. (at the tracks) 525-1732

Building

QUONSET BUILDINGS
Implements, livestock, grain storage, industrial use
NORTHWIN
Summerstown
613-931-1514
613-933-4219



THIS SPACE CAN BE YOURS!
13 Weeks for $66

Carpets

DISCOUNT CARPET SALES
938-0735
421 Fourth St. West Cornwall, Ont. K6J 2S7 Art Buchanan

FLOORING
CUSHION FLOOR
FLOOR TILES
CARPETING, ETC.
Tapis
Armstrong floor fashion center
RICHARD RANGER
Carpet Inc.
360 Main St., South Alexandria 525-2836

Combining

Mar Marc Farms
Custom Combining
Grain and Corn
Richard Lalonde
525-2399



Construction

André M. Ménard Construction
Canadian Home Builders' Association
Home Building
Renovations
Repairs
R-2000
Alexandria 525-2943

Ranald S. MacLeod CARPENTRY
remodelling, framing cupboards, roofing
"Quality Workmanship Guaranteed"
R. R. #4, Alexandria
525-4406
after 6 p.m.

Ron's General Contracting Inc.
Electrical, carpentry, Engineering Service
Backhoe Service
D.C. welding
Free Estimates
347-3825

Van der Byl General Carpentry
Home & Farm Building Renovating & Additions
Adrian 874-2479
Fredic 874-2395

General Contractor
CARMEL SABOURIN
525-1231
after 5 p.m.
51 Bishop St., Alex.

THIS SPACE CAN BE YOURS!
13 Weeks for $66

Sauvé Construction
Specializing in pardging cement flooring patios and steps
Also carpentry hardwood floors renovations and drywall
613-874-2785

Decorating

THE HOME BEAUTIFUL
STENCILING and WALLPAPER HANGING
Tel. 347-3504

Electrical Repairs

ELECTRICIAN
Home Shop Barn
Entrances, Rewiring
S. FERGUSON ELECTRIC
R. R. #1, Dalkeith
525-4888

STAN COLEMAN ELECTRIC LTD.
1103 Leonard Ave., Cornwall, Ontario
Specializing in electrical maintainence
Residential, Industrial, Commercial
Free Estimates
Hours: Mon. to Fri., 8 a.m. to 4 p.m.
933-2655

FORGET ELECTRIC LTD.
Electrical Contractor
Commercial and Residential



For free estimates call
678-3831
or 632-8571
Vankleek Hill Ontario

ADRIEN MENARD ELECTRIC INC.
ELECTRIC MOTOR REPAIRS
11 Mill Square, Tel. 525-2173
- Service of water pumps and installation
- Repair of Sunbeam cow clippers
- Sales of Jacuzzie and Beatty jet pumps (Repair all makes of water pumps)

BUSINESS AND PROFESSIONAL DIRECTORY

Excavation

ALLAN CRITES EXCAVATION LTD.
Basements, Driveways
Septic Systems, etc.
Screened Topsoil
Sand, Gravel, Stone
4 x 4 Backhoe, 18' reach
Bulldozing, Trucking
Maxville, Ont. 527-5685

Rene St. Amour
Excavation and Landscaping
Backhoe equipped with 4x4 and bulldozers
Sodding - Top Soil - Sand - Gravel - Black ground - Pit run
Licensed for Septic Bed
20 years of experience in fencing
Tel. 525-3305

Armand Chenier
President
Chenier Excavating
Shovel & Bulldozer
Backhoe and Front-end loaders
WEDCO septic tank dealer
613-347-2190

Form Works

CAMPEAU CEMENT WORKS
Specialist in
CEMENT FLOORING
Call
528-4751
R.R. 1, Apple Hill

THIS SPACE CAN BE YOURS!
13 Weeks for $66

Furnaces

AUBIN'S HOME COMFORT
Repairs to all Makes of Oil Furnaces
13 years experience
Free Efficiency Tests
525-4896
R.R.2 Green Valley

DENIS JOANETTE
Licensed to clean and maintain furnaces
24-hr. service
Tel.525-4915

Fuels

Glengarry Fuels
Regular & Unleaded Gas
Diesel Fuel
Furnace Oil & Stove Oil
48 Main St. S.
Alexandria, Ont.
(613) 525-4526

Food

Shaklee Distributeur Independant
SHABLEE NATURAL FOOD PRODUCTS
Proteins, Vitamins and Minerals
Réjeanne Lajoie
525-3700
Hwy. 34
South of Alexandria

Grader Service

THIS SPACE CAN BE YOURS!
13 Weeks for $66

Int. Design

INDEPENDANT INTERIOR DESIGN & DECORATION CONSULTANT
Sheila Geddes
525-3861

Hair Styling

LISE HAIR STYLIST
Cut - Perms - Tint - Ear Piercing
Certified Electrolysis
New painless method - Computerized Blend
Wax Removal - Private and Confidential
By appointment only
Call 525-3603
Lise Gareau, Prop. 335 Main St. S., Alexandria

Laundromat

TOWN LAUNDROMAT
(Mac's Milk Plaza)
is now under new management
Come in and enjoy our clean and pleasant surroundings
Archie and Catherine Stewart
Proprietors

Lawn Maintenance

LAWN MAINTENANCE
Dandy Lawn
MOWING
FERTILIZING
WEED CONTROL, SODDING
Roy Keeler B.Sc. (613) 347-2656
Wink Keeler B.Sc. (514) 829-2955
"NEXT TIME CALL DANDY LAWN"

Land Surveyors

HAZEN MELDRUM LIMITED
ONTARIO LAND SURVEYORS
Cornwall Office
Hazen Meidrum
N.S.L.S., O.L.S.
Tel. 932-8124
Winchester Office
W.J. Johnson
O.L.S.
Tel. 774-2414

Lumber

WHITE PINE LUMBER
525 • 3040
DOORS
Pine, Cedar, Oak
Pine Stair Railings
Posts, Spindles
PINE PANELLING
Wainscotting, Board & Batten, Bevel Siding
PINE MOULDINGS
Colonial Pattern, Rosettes and Baseboard Corner Mouldings
FLOORING
Pine, Oak, Maple and Birch
CEDAR
Panelling, Exterior Siding and Decking
Ken Alexander
R.R. 1, Alexandria

Log Homes

THIS SPACE CAN BE YOURS!
13 WEEKS — $132

Painting

Carlton Painting Decorating and Renovating
Over 30 years of experience.
Speciality
wall paper and painting
Interior and exterior
Residential & Commercial
Call Eddy
613-527-2693

Planing & Milling

Kiln-dried Hardwoods
Cedar and Pine
Custom planing and milling
John Runions
R.R. #1 Maxville
TEL.: 527-2456

Transmissions

RALPH'S
Automatic Transmission Specialist
Transmission Tune-ups
Transmission Oil Coolers and General Repairs
R.R. 1 Dalkeith, Ont. (613) 525-3194
2 miles North of McCrimmon & Lochinvar Rd.

Roofing

DUMONT ROOFING
Alexandria, Ont.
Construction & Renovations
525-2565 Rolland
after 5 p.m.

Upholstering

Rembourage
A & C UPHOLSTERY
Re-upholstering
House furniture
Guaranteed Work
Reasonable Prices
Free Estimates
First of Kenyon Alexandria
525-3260

Painting

Globe Painting & Renovating
painting
wallpapering
carpentry
ceramic tile
drywall plaster
Tel. 538-2325

Sanitation Service

CHAR-LAN SANITATION LTD.
André Séguin, prop.
Residential and Commercial
GARBAGE COLLECTION
525-2190

Used Farm Machinery

Used Farm Equipment
We will Buy, Sell or Trade
Plus
Lawn and Garden Equipment
FERN CARRIERE
525-2727

Sawmill

Portable Sawmill
Custom cutting
Reasonable rates
CALL
525-1209

Seniors' Home

MRS. HELGA'S Senior Citizen Home
Home care for the elderly. 24 hour services, homey atmosphere
576 Main St. South
Alexandria, Ont.
Call Mrs. Helga
(613) 525-2211
Excellent References Available

Vertical Blinds

VERTICAL BLINDS
Custom Made
Also carpeting, flooring, tiles, ceramics, wallpaper, draperies and much more
Submanufacturer for
Vertican Blinds
Tapis
RICHARD RANGER
Carpets Inc.
360 Main St. South Alexandria 525-2836

Rentals

Robert Rental Service
TECUMSEH ENGINES
Brush Cutters, Lawnmowers
Tillers and all MTD Products
Hwy. 43, Alexandria
525-1124
MTD BRIGGS & STRATTON

Sign Painting

ALEXANDRIA
Signs
Signs of all kinds truck lettering, etc.
35 years experience
82 Lochiel St. East
525-1469
Bruce "Pappy" Abrames

Security

SECURITY UNLIMITED
Professional Servicing on all makes of
Security Systems, Fire Alarms, Etc.
CERTIFIED LOCK SMITH
Call
525-4229

Welding

GLEN ROBERTSON WELDING WORKS & GENERAL REPAIRS
Mobile Unit at your service operated by Ernest Lefebvre
874-2270
27-13p

Small Engine Repairs

Lancaster Small Engine Repairs
Lawn Mowers, Tillers, Gas Trimmers, Chainsaws, etc.
Located last house on Oak Street. Left side
Prop. Allan Flaro
347-2610

HAROLD'S SMALL ENGINE REPAIRS
Sales & Service
Lawnmowers, Tillers, Chainsaws, Snowblowers,
Tel. 527-3154
or 527-2017
Pickup and delivery
Harold Quesnel
R.R.#1, Maxville

Whitewashing

Clément Whitewashing
pressure wash
Call Collect
514-451-0798
after 6 p.m. (Point Fortune)
(Formerly Bill Anderson Whitewashing)

Water

COMFORT
WATER TREATMENT
- Softeners
- Filters
- Distillation
- Free Water Analysis

525-3877
GERALD OUELLETTE
33 Main St. Alexandria

DOUBLE YOUR WARRANTY
Optimol
On all 4 cycle, 2 cycle models
Fill up with my oil and Optimol will double the original warranty on any new model of small engine.
ROBERT RENTAL 525-2807

Horse Shoeing

K & D FARRIER SERVICE
Trimming and Shoeing
Tel. 525-2013

Horse Shoeing & Trimming
Richard Laing
Farrier
Alexandria
Tel. 525-2676

Plumbing

R. Giroux Plumbing & Heating
Water pumps new Instalation
Repairs
525-3818
or 525-1950

BANKLEY'S PLUMBING & HEATING LTD.
Natural Gas, High Pressure Welding, Industrial, Commercial, Residential, Repair and New Installation
Free Estimates
527-2137

Tack Shop

MRS. CATHERINE B. MILLER
PROPRIETOR
The Horseman Shop
COMPLETE OUTFITTERS FOR HORSE AND RIDER
R.R.#1, Williamstown, Ontario Telephone (613) 931-1883

Wood - Heat

SUNWORKS
RENEWABLE ENERGY CENTRE
Specialists in efficient wood-burning stoves, furnaces and fireplaces
Richard Kerr
1466 Hwy. 34 Dalkeith 874-2293
Hawkesbury 632-0456

GRAND OPENING

PROSTOP GASMART

HWY 34 AT COUNTY ROAD 17
LANCASTER, ONTARIO

AUGUST 22, 1987

WIN ONE OF THREE CHESTER CHEETAH DOLLS

FREE PROSTOP HATS, LIGHTERS & BALLOONS (WHILE SUPPLIES LAST)

WIN ONE OF TWO COKE TOTE BAGS

FREE COFFEE & FOUNTAIN DRINKS ALL DAY

RIBBON CUTTING CEREMONY AT 1:00 PM.

DRAWS TO BE HELD SATURDAY, AUGUST 22, 1987 AT 1:15 PM.

CASH COUPON

VALID UNTIL SEPTEMBER 5, 1987.

$1.00 OFF REDEEMABLE WITH EACH PURCHASE OF 30 LITRES OR MORE OF GASOLINE AT LANCASTER PROSTOP ONLY.

ONE COUPON PER PERSON PER PURCHASE

CASH COUPON

VALID UNTIL SEPTEMBER 12,1987.

$1.00 OFF REDEEMABLE WITH EACH PURCHASE OF 30 LITRES OR MORE OF GASOLINE AT LANCASTER PROSTOP ONLY.

ONE COUPON PER PERSON PER PURCHASE