Inside

Strike may melt Charlottenburgh ice —Page 3

From Optimist's pockets to Iona's ears —Page 9

Leblanc powers way to provincials —Page 13

The Glengarry News

VOL. 99 No. 6 ALEXANDRIA, ONTARIO, WEDNESDAY, FEBRUARY 7, 1990 Single Copy 50¢

Train collides with car, kills elderly couple

By Michael O'Dwyer
News editor

An elderly Cornwall couple was killed instantly Monday night when their car was hit by a fully-loaded VIA passenger train at a level crossing east of Lancaster.

Hector Provost, 70, and his 65-year-old wife Rhea, both of Guy Street, were pronounced dead at the scene by Alexandria coroner Dr. Laszlo Roman.

At approximately 7:35 p.m. train 66 bound for Montreal from Toronto crashed into the Ford Tempo at the Ross Road crossing three kilometers east of the village of Lancaster. The locomotive ground to a stop a full half-mile, or 32 hydro poles, down the track from the point of collision.

The train, loaded with 140 passengers, then backed the distance to the intersection, with the vehicle still ground under its front. There VIA employees waited for Lancaster firefighters and the emergency rescue team equipped with the Jaws of Life from the Alexandria Fire Department.

Lancaster OPP Staff Sgt. Jim McWade said Tuesday that an investigation is ongoing to determine the circumstances of the tragedy. It is unknown whether the vehicle had stopped on the tracks or was crossing when it was hit.



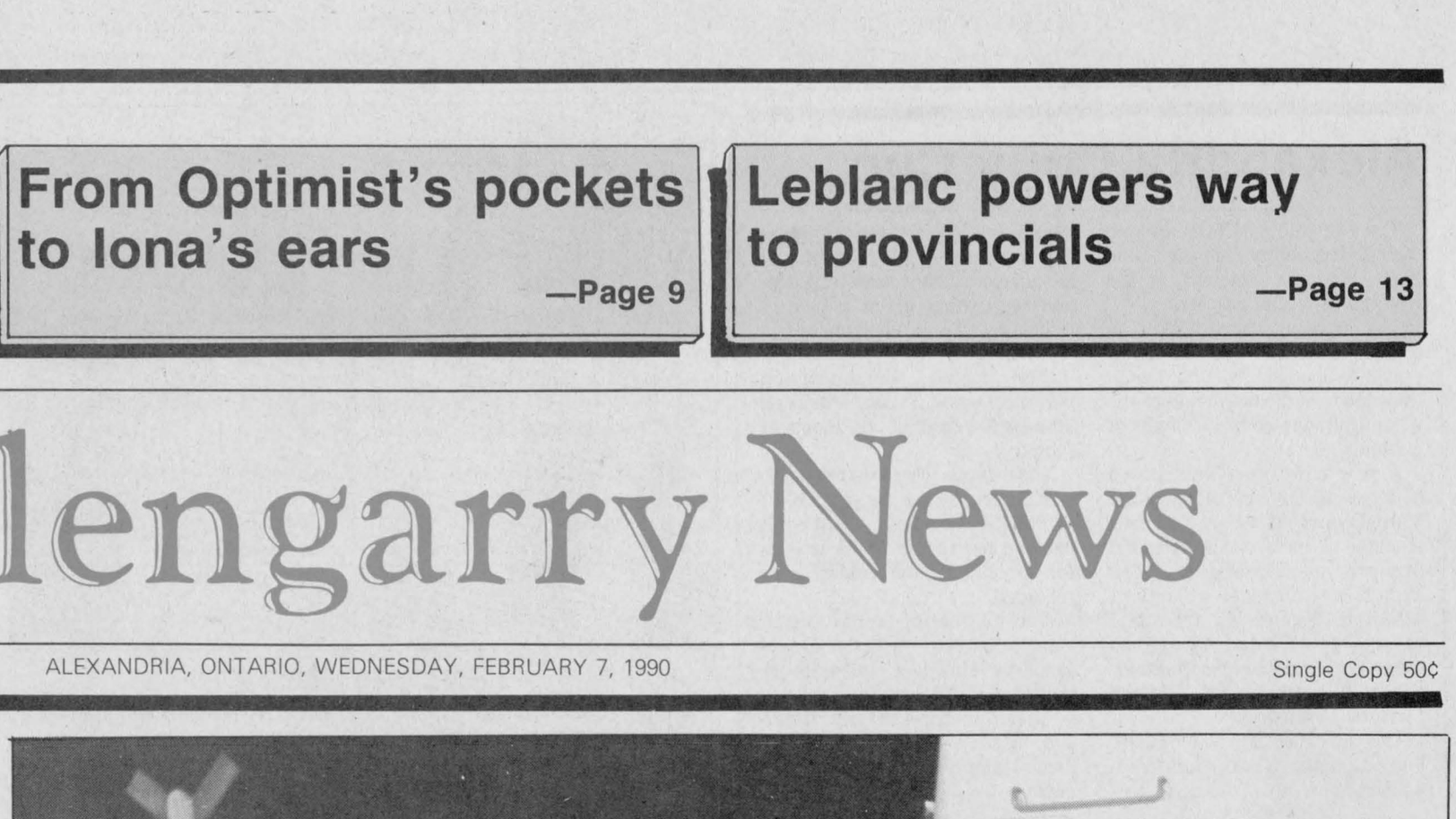

Above, emergency workers and train crew examine wreckage. Left, a distraught VIA conductor turns away from the tragic scene.
Staff photo—Michael O'Dwyer

One employee who was at the rear of the train said at the time of the accident, full emergency breaks had been applied on the train.

The rest of the train crew was not available for comment, nor was his name released pending the investigation.

Daniel Russell, senior official for public affairs for VIA, said none of the passengers who were to arrive at Montreal at 8:15 p.m. were injured. They were transferred to train 68 and arrived at their destination at approximately 11:05 p.m.

Ranjan Kelly of the National Transportation Agency said from his Hull, Que. office Tuesday that the number of fatalities occurring at level crossings has significantly risen.

There were 31 deaths in 1989, a dramatic leap from the 1988 figure of 18 train/automotive fatalities. The number of total accidents, however has decreased from 170 in 1988 to 132 in 1989.

Beverley Smith with VIA in Toronto said suicides may account for a number of the fatalities.

Alexandria court security stand-off ends

By Anne Kukhta
News reporter

Alexandria Criminal Court is coming home.

Yesterday, Alexandria's Acting Police Chief Paul Deveau said he received a phone call from the Assistant Crown Attorney Guy Simard saying that Judge Reginald Levesque accepted the town's offer of one security guard.

This offer was prompted by information police officials had received indicating the judge, who is the presiding magistrate in Alexandria, would agree to one security officer, Alexandria Mayor and Police Commissioner Jean-Paul Touchette said.

Earlier, Levesque's superior Chief District Judge Paul Belanger had suggested four guards in the court as a minimum, in accordance with a report from the courtroom staffing committee of the Ontario Courts Advisory Council.

Neither Simard nor Levesque were available for comment but Deveau said Simard had approached Levesque over the weekend. At this time, Simard relayed Alexandria's offer to the vacationing Levesque and communicated his acceptance to the police department.

Because Levesque will remain on vacation until Monday, Deveau said he does not know when official negotiations can resume to adjourn criminal cases back to town from the Justice Building in Cornwall. However, he estimates it should be affected by the end of the month.

In the meantime, a security guard has been hired by the town to police court: Raymond Lemieux, a former correctional officer who is the brother of town police officer Leo Lemieux.

Criminal court was adjourned to Cornwall three weeks ago by Belanger when faced with the refusal by the Alexandria Police Department to provide court security.

Under provincial Bill 187, the responsibility for court security was transferred Jan. 1 from the province to municipalities that host courthouses. The level of security needed was left to the police commission to determine and in Alexandria, Commissioner Touchette said the level in existance was sufficient.

Even though the security issue now appears to be settled, the finances have not. The whole security debate has been laced with claims from the police that the municipality cannot afford a full-time court guard.

As a result, Touchette said the police commissioners are asking the Ministry of the Solicitor General to increase policing grants to cover the cost of the guard the commission just hired for court.

Currently, municipalities — such as Alexandria — that maintain police forces receive a provincial grant of $50 per household for the maintenance of these forces. Of that money, $3 per household is understood to be compensation for court-related costs.

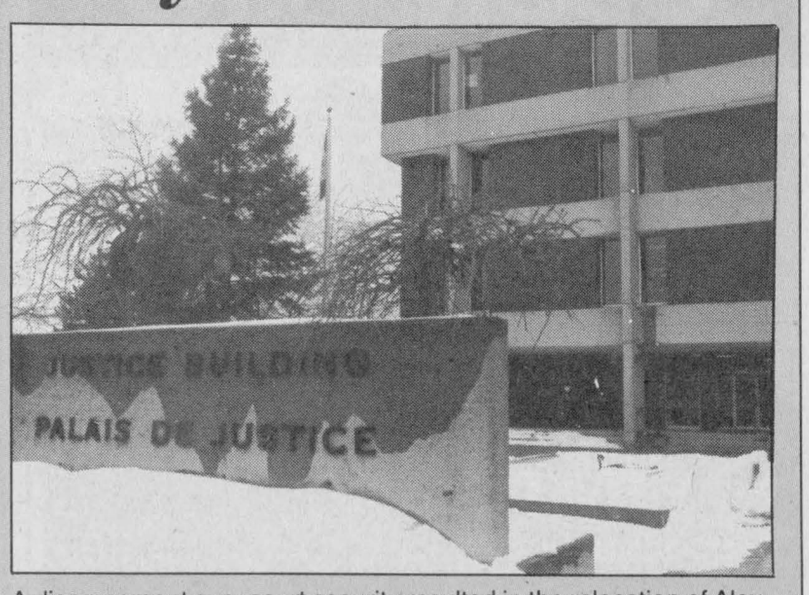

A disagreement over court security resulted in the relocation of Alexandria Criminal Court to Cornwall. Cases were heard Feb. 1 in a small claims courtroom on the fourth floor of the Justice Building.
Staff photo — Anne Kukhta

Because the municipalities surrounding Alexandria rely on the OPP rather than their own forces, none are eligible for this grant. Yet the Alexandria courthouse serves all of Glengarry, not just the town.

Deveau said that last year only 33 of the 603 adult criminal charges that appeared in Alexandria Criminal Court were laid by the town police.

"It has been mentioned that we only account for 15 per cent of Glengarry, but as far as court work load's is concerned, that 33 represents only about five per cent of the full load of Glengarry. The province is asking us to assume all the responsibility," Deveau said.

Touchette said he is asking the ministry to recognize the shared usage of the court by providing Alexandria with an additional $3 for every household in Glengarry.

Hall costs reach $90,000 with $4,950 payment approval

By Pauline Ashton
News correspondent

Costs soared to the $90,000 mark last week on the ill-fated Kenyon Township hall project — and tempers flared as council wrangled over paying yet another bill.

Council bit the bullet Tuesday and okayed a $4,950 invoice from ex-project director Paul Wilson.

Wilson resigned in January after failing to get the go-ahead from council for excavation work.

The Wilson invoice shoved total costs for the project, for which there have been no plans tabled or ground broken — close to $100,000.

Fees of $85,000 have already been paid to Manotick architect F. Walter Scott to design a $370,000 addition and renovation to the 150-year-old stone hall in Greenfield.

Wilson, a builder and member of the Concerned Citizens Committee which has been trying to get answers since last year over mounting fees, had to fight for his money.

Last November, Councillor Mike Lacelle, resident Blair Williams and Wilson as project director, were appointed to a committee studying the feasibility of a scaled down addition costing $210,000.

Wilson slashed $1,000 from his initial invoice submitted last month for his services but council members were still deeply upset.

"Why did you resign?" asked Deputy Reeve Norman MacLeod. "We didn't sign any agreement with you. I understood if we agreed to hire you, you would charge — $10,000 for your work if the building project went ahead. Well, it did not go ahead and I'd like to wait and see what happens . . ."

Wilson said he had acted in "good faith and had bent over backwards" to put together project costs and repeatedly met with the project committee to come up with a less expensive building plan.

However, no member of council would move a motion to pay the invoice. Several attempts were made to put the problem off until a later council meeting.

"I'm requesting pay for services rendered," Wilson insisted. "You didn't have any problem paying the architect. I'm not leaving until I get answers from you."

Councillor Gwen Morris said she had looked over all the resolutions setting up the project committee "and I could not find one which asked for Mr. Wilson to make quotes on the project."

Wilson said he was "asked whether $210,000 would be sufficient to build a satisfactory addition to the township hall — I had to go to the architect and search out the specs and phone suppliers to find out the feasibility of that figure."

Councillor Lacelle said he could not remember asking Wilson for this work and he questioned several meeting dates listed in the invoice.

Wilson said some of the meetings he charged fees for took place with township Clerk Mary McCuaig. Lacelle said "the clerk had no authority to ask you to do any kind of work."

Lacelle accused Wilson of "charging this council for information which I thought you were bringing to us as a concerned citizen and good Samaritan."

Wilson explained that he put in many hours of work on the project revision and getting in touch with suppliers for prices of less expensive materials than planned by the architect for the more expensive project.

"Here I am taking off $1,000, only charging you my cost of $60 an hour, instead of the usual consulting fee of $120 — I'm trying to save council money and I'm getting kicked in the ass for it," Wilson cried.

After some bargaining over the number of hours charged on the invoice, council passed a motion to pay it.

Wilson told council he was "still

(Continued on page 3)

ESRG needs improvement: Rozon

Lack of classroom space cited among school's needs

The French language section of the SD&G Catholic School Board held its first meeting of trustees at ESRG in Alexandria on Feb. 1 to give many a look around the school for the first time.

And some of what they saw was not entirely of their liking, specifically the space constraints for their students. However, there were also some good reports.

"We have a lack of space in the building. We need more classrooms," said Richard Rozon, principal of l'Ecole Régionale Secondaire de Glengarry. He also said to the group of trustees that the institution has excellent cafetorium facilities, a good gym, and some important improvements to the technical workshops in the last two months.

While board improvement dollars are being doled to other secondary schools such as la Citadelle in Cornwall, Rozon showed the panel that ESRG too could use some improving.

"I was trying to convey to them that we also have needs, especially space, and in the family studies, music, and science labs areas.

Gilles Métivier, director of education for the board said in an interview on Tuesday that he is sympathetic to the public school board — which owns both the French and English sections of the school — for any shortcomings there may be.

"There is a shortage of money, and a good many initiatives have been taken by the (public) school board... People have to be objective about (any complaints)," he said. "I can take you on a tour of your own building and show deficiencies, but that doesn't preclude you having a good paper," he said.

Métivier added that there is an ongoing effort by the Catholic School Board to secure half ownership of the high school since the majority of students are francophones under the Catholic board.

Alexandria Copy Cup

The Daughters of Isabella held their first monthly meeting of the New Year on Jan. 17 at the Knights of Columbus Hall.

The evening started with a potluck supper, followed by a prayer to open the meeting. Donations made at the beginning of the meeting amounted to 175 items of clothing.

A new committee was chosen with the executive being: **Suzanne Vaillencourt** as regent, **Carmen Rochon** as past-regent, **Rosabel Menard** as vice-regent, **Rita Miller** as financial secretary, **Monique Keeler** as recording secretary, **Claire Roy as treasurer, and Therese Quesnel, Edna Lalonde**, and **Therese Lavigne** as trustees.

The next meeting will be held Feb. 21, when a 300 Club Draw will be held.

* * *

The Glengarry Memorial Hospital opened its doors 25 year ago. The staff are celebrating on the actual day it opened with an anniversary dance on May 12.

The hospital's auxiliary will be holding its annual Strawberry Tea in Alexander Hall on June 9. A $1,000 raffle will be held, with proceeds going toward the purchase of a second computerized E.K.G. machine and a rate minder that dispenses medication through I.V. equipment at an accurate time.

* * *

The french version of the Heart and Stroke Foundation's Lighthearted Cookbook — Bonne table et bon coeur — is now available at Jenny William gift shop.

* * *

The Golden Glens are having a soup and dessert luncheon on Feb. 15 from noon to 2 p.m. at 48 Elgin Street. Admission is nominal.

A week later, on the 22nd, the group's general meeting will be held.

* * *

The lucky winners of the Garden Bros. Circus at the Cornwall Civic Complex were: **Lisa Dragone** of Maxville, **Sharon Oetelaar** of Alexandria, **Alison McCauley** of Dunvegan, **Tracy Van Den Oetelaar** of Alexandria, **Tessa Humphries** of Williamstown, and **Jason Van Den Oetelaar** of Alexandria.

These children phoned *The Glengarry News* editor on Thursday between 4 and 5 p.m., as advertised in last week's copy cup, and were each given a pair of tickets for the extravaganza.

* * *

Our friendly neighborhood weather specialist **George Hambleton** describes the month of January.

The average temperature equalled the record high set in 1932 of -4.5 degrees celcius, which compares to an average of -18 degrees for December, the coldest ever recorded.

Above freezing temperatures were recorded on 21 days in January. However, none were recorded in December.

Also in January, 30 mm of rain and 76 cm of snow fell, making precipitation about one-third above normal.

* * *

Rene and Sherrill Trottier and **Bud and Anne Condie** recently returned from a trip to Scotland, where they visited with **Traci and Frank Morris**, who reside in Ayr.

Of particular interest was their trip to the Isle of Skye, where everyone spent the night at Dunvegan Hotel in Dunvegan. Time was also spent in Edinborough, with a tour of Edinborough Castle. As a bonus, they saw Frank in action in Ayr, Glasgow and Durham England.

* * *

There was a showdown at the O.K. Corral — er, Alexandria Curling Club on Feb. 3 as skips **Ken Brown** and **Hubert Hay** vied for One Game High in the Molson bonspeil.

As the crowd watched with bated breath, these two veterans walked onto the empty ice and two rocks later, Ken Brown was smiling.

Ken had a lot of help during the bonspiel by his team of third **Peggy Lafave, second Leona Fraser**, and first **Dorothy Graham**.

The tie breaker wasn't the only event of note in the tournament. Women were liberated from the kitchen.

In their place, men donned aprons and made like Betty Crockers under the direction of head chef **Paul Sauve**, producing some scrumptious meals and heavenly chocolate cakes.



Tempting target

Legion president Harry Main, member of the ladies' auxiliary Mary Main, sports officer Doug Dumouchel, and third vice-president Darlene Campeau take careful aim at the official launch of the 1990 Heart and Stroke campaign at the Alexandria Legion on Friday. Their unfortunate targets are Jean Lajoie, chairman of special events and Jim Baker, president of the Glengarry chapter of the Heart and Stroke Foundation.



Speaking to win

Alexandria School held a public speaking contest in French on Jan. 31, and the lucky winners are heading to Cornwall for a regional contest. The winners are Cindy Vicken, Timmy Brun, Julien Campbell, Johnny Alexakis, Voytek Korab, Melanie Salvatore, Kelly MacPherson, and Katie McDougald. Organizing the contest is teacher Louis Barrette.

Staff photo — Mike O'Dwyer

GLENGARRY 379 MUSTANGS ROYAL CANADIAN AIR CADETS

INTERESTED IN
Flying, Gliding
Weather Forecasting
Navigation, Field Exercises
.22 Target Shooting
Being a Leader?

JOIN THE AIR CADETS REGISTRATION
Thursday, February 15
At Glengarry District High School
Anyone between 12 and 19 is welcome to join

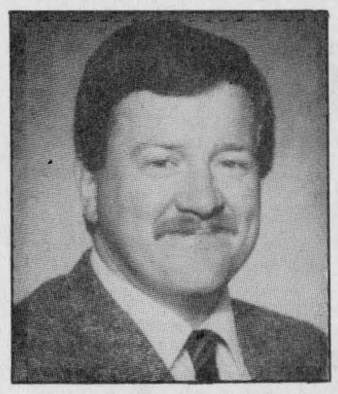

Barry MacDonald
347-3966

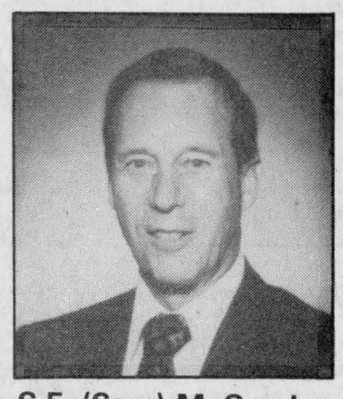

S.E. (Sam) McCracken
874-2551

IS Your RSP Short-Changing Your Future?

In the latest year, Trimark Canadian Fund investors earned 22.1%

Latest 3 & 5 year performance to November 30, 1989 was 14.9% and 16.2% respectively. Of course, past performance is not necessarily indicative of future results.

TRIMARK FAMILY OF MUTUAL FUNDS
INVESTMENT PLANNING LIMITED
Williamstown Office, 347-7545
6-2c

Please Note Our New Winter Hours
ALEXANDRIA LOCATION ONLY
Thursday, Friday and Saturday — 10 a.m. to 5 p.m.
Open all week as usual in Maxville
Danskin's Scottish Gift Shop
11 Main St., South Alexandria 525-3878
Main St. Maxville 527-2037

I love you a bunch
What says "I love you" better than flowers?
Place your order in plenty of time for the big day!
Valentine Day is Wednesday, Feb. 14



Snoopy's Love Bouquet $36.40
features the playful plush puppy decked out in his WWI flying gear, complete with helmet, heart-shaped goggles and Valentine scarf, he's sitting on the roof of his dog house which is dressed up with a colorful arrangement of flowers.

Love Bunch
A delightful bunch of fresh cut flowers wrapped in cellophane for only $7.50

A Basket of Love
Full of seasonal, colorful fresh cut mixed flowers displayed in a wicker basket $26.95

For the Chocolate Lover
A heart shaped Chocolate Valentine filled with a delicious assortment of Belgian chocolates in a decorative gift box $25.00

Town & Country Flowers & Gifts
17 Main St. S. Alexandria 525-4098

OBONSOINS
VALENTINES Sale

COMET GIANT HEART, 150 g MON CHERI HAZELNUT	$2.19
CHOCOLATE HEART. 120 g	4.39
BOYS' and GIRLS' VALENTINE ACTIVITY BOOKS	ASS'T PRICES
ROWNTREE VALENTINES CHERRY DREAMS	20% OFF
CHOCOLATE COVERED CHERRIES. 200 g	$2.39

COSMETIC SPECIALS

LE JARDIN GIFT SET, reg. $24.00	$16.95
SOPHIA SPRAY COLOGNE, 10 ml	$8.50
NEW!!! JULIO IGLESEAS EAU DE TOILETTE	
EXCLAMATION SPRAY COLOGNE. 10 ml	$7.95

WE ALSO CARRY
A LARGE ASSORTMENT OF OMBRE ROSE

STETSON — AFTER SHAVE LOTION	$9.95
LADY STETSON SPRAY COLOGNE. 30 ml	$13.95

BLEU MARINE BY CARDIN

ALEXANDRIA DRUG MART
*Serving the community for close to a century**
5 Main St., Alexandria 525-2525, 525-4041
1-800-267-2406 (Toll free from 613 area code)

LUCKY DOLLAR
LUCKY DOLLAR FOOD STORES
Green Valley, Ont. 525-3081

Family pak loin **Pork Chops** 3 ribs, 3 tenderloin, 3 center cut
1.69 lb. 3.70 kg



Product of USA No. 1 grade A **Lettuce** 69¢



Snyder's Kent sliced **Side Bacon** 500 g
1.99



Product of Can. Fancy red Delicious **Apples**
69¢ lb. 1.52 kg



Fresh loin center cut **Pork Chops**
2.69 lb. 5.93 kg



Product of Can. No. 1 **Cabbage** 99¢



Cut from Can. Gr. A beef Boneless top **Sirloin Steak**
3.99 lb. 8.80 kg



Product of USA **Green Onions** 2 for 99¢



Freshly ground **Lean Ground Beef**
1.99 lb. 4.39 kg



Product of USA **Spinach** 10 oz. 99¢



Sealtest 2% Milk 4 L	Sunlight Laundry Detergent 10 L	Duncan Hines Cake Mix 500 g	Campbell's vegetable Soup 10 oz.	Scottie's economy Facial Tissue 200 g
2.97	6.99	99¢	49¢	99¢

Prices in effect until store closing Sat., Feb. 10/90
We reserve the right to limit quantities.

ALEXANDRIA DAIRY QUEEN
SEASON OPENING
Friday, February 9
Hours: 11 a.m. to 10 p.m.

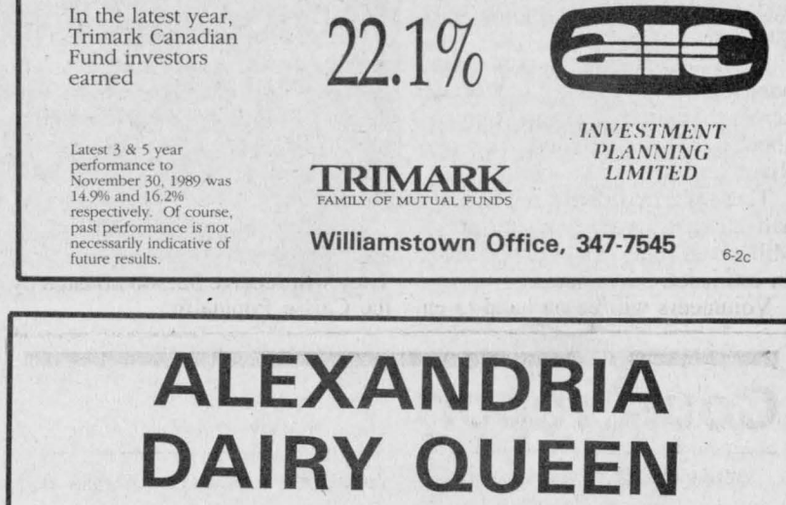

DAIRY QUEEN FROZEN CAKES OR FROZEN LOGS

HEART CAKE (10-12 servings)	$12,95
8" ROUND CAKE (8-10 servings)	$11.95
10" ROUND CAKE (12-16 servings)	$14.95
LOG CAKE (8 servings)	$ 9.95

It's the perfect way to show family and friends how much you care.
Rich layers of vanilla and chocolate Dairy Queen soft serve with delicious dark fudge and crisp chocolate cookie crunch in between.
Choose from our display, or phone ahead for your special Valentine's order.
Treat yourself to Happy Valentine's Day by treating everyone to a Dairy Queen Frozen Cake or Frozen Log.
It's a great way to start a delicious love affair!

Dairy Queen*
We treat you right!™

*Registered Trade Mark, Trade Marks Office (Ottawa, Canada), American Dairy Queen Corp., Dairy Queen Canada Inc. Registered User.

ALEXANDRIA DAIRY QUEEN
274 Main St., South ♥ Alexandria ♥ 525-3351
6-1c

Strike could mean arena ice's end

Removal of the ice surface at the idle Charlottenburgh Recreation Centre is imminent if a settlement of the township's lagging month-old labor dispute is not reached by Friday.

The decision to remove the ice if the strike continues was made during a special meeting of council held last week. In a press release dated Feb. 2, township representatives said the move would be made "to avoid any further unnecessary operational costs." The arena has been closed to the public since Jan. 11.

Recreation director Brent Daigle said Monday that there had been some problems with equipment and that it had to be monitored 24 hours a day. A security guard has been hired to check the building and its equipment at night.

Negotiations between the township and the workers resumed Monday in Toronto where members of the municipalities' negotiating committee are attending a ROMA convention.

In Toronto, a mediator from the Ministry of Labour became available, and representatives of the Canadian Union of Public Employees travelled to that city to continue talks.

At last report on Tuesday afternoon, negotiations were continuing following an 11 hour meeting Monday.

Wardenship next for reeve?

The reeve of Lochiel is one step away from the pinnacle of the Stormont, Dundas and Glengarry Counties Council.

Reeve Ron MacDonell was recently appointed the chairman of the council's Finance Committee. This position is an understood stepping stone to the warden's seat and MacDonell is expected to be Warden Claude Cousineau's replacement at the end of his one-year term.

MacDonell is joined by some other Glengarry municipal council heads. Included in this list are Lancaster Reeve Charles Sangster as chair of the Agriculture, Reforestation and Planning Committee, Lancaster Village Reeve Jennifer Charbonneau and Charlottenburth Township Reeve Carol-Ann Ross to the Social Services Advisory Committee, and Kenyon Township Reeve Finlay McDonell to the Children's Aid Society Committee.

Quazy race coming to Alexandria

The Glengarry Chapter of the Heart and Stroke Foundation has gone quackers.

The group is jumping on the duck bandwagon sweeping fundraisers across the country and will be casting about 6,000 paddlers into the Garry River on May 6.

These plastic floaters will travel a half-kilometre path from the Priest Mill's waterfalls to Florence Villa in an estimated 35 minutes.

Volunteers will be on hand to ensure the ducks don't get snagged on their journey.

Each duck can be bought from the foundation for $5, or five for $20. Proceeds from the sales, which foundation members hope will amount to about $30,000, will be donated to the Heart and Stroke Foundation of Ontario.

The big winner will be the duck — and his sponsor — who comes in first. They will receive $2,500 donated by the Caisse Populaire.

Court report

The following cases were tried by Judge Reginald Levesque in Alexandria Criminal Court on Feb. 1.

Compensated with minimum penalty

An Ottawa man was convicted of failing to provide a breath sample on an OPP officer's demand. However, bad behavior on the part of the police cushioned the 25 year old's fall — the judge imposed only the minimum penalty.

"I'm concerned somewhat with the accused having been driven to Alexandria that night. There was no necessity to do that. Particularly in the circumstances where he was quite willing to remain where he was," Judge Levesque said.

The judge added that this inconvenience resulted in some personal expense to the defendent, namely a $25 taxi fee to return him to his car at the Maxville fairgrounds.

According to the court evidence, Robert Hauck was arrested for failing to provide the sample on May 28. A RIDE program attendant had seen Hauck's Buick Le Sabre pull out of the Maxville fairgrounds at about 1:30 a.m., drive along the road and pick up a pedestrian.

At this point, the OPP officer testified, she stepped onto the roadway to intercept the car. But before it reached her, it reversed "abruptly" and drove back onto the grounds, parking on a field.

The officer said she chased the car, nearing it in time to see the driver step out. As she approached him, she detected a smell of alcohol and asked him to take an ALERT test.

He refused, even after she warned him refusal constitutes an offence and repeated the demand twice.

Hauck was then arrested, taken to the Maxville OPP detachment and later to Alexandria to spend the night.

Hauck testified he had voluteered to stay in Maxville after his arrest but was instead taken to town, dropped off in a stairway over a jewelry store and told to find his own way back to his car.

The judge sentenced Hauck to the minimum penalty of a $300 fine and a three month driving suspension.

Indecency charge overturned

A 35-year-old Martintown man was found not guilty of committing an indecent act.

Michel Maybury had been charged with masturbating in the presence of Debbie Geneau of Summerstown Station. The offence allegedly took place on Sept. 29 on County Road 27 when Geneau's morning walk was interrupted by the sudden appearance of Maybury.

Maybury stood in court on another indecency charge and plead guilty to masturbating on June 5 at the Charlottenburgh dump in the presence of Tammy Grant.

Sentencing has been postponed until March 1.



Quilters from Glengarry

Twenty-nine Glengarry quilters gathered to do what they do best at St. Andrew's Presbyterian Church, Lancaster, to learn to do it better and possibly form a Glengarry Quilters' Guild. Pictured is Nancy Woollven of Williamstown working a reverse appliqué.

Staff photo — Mike O'Dwyer

Condo units selling well: Touchette

A new condominium development has taken Alexandria by storm as residents rush to grab a piece of the pie.

Development is only in the rezoning stage and construction has not yet started, but more than half of the 12 units scheduled for construction on 3 1/2 acres on west Boundary Road behind the liquor store have been purchased.

According to Jean-Paul Touchette, who is selling the units, many local people are taking advantage of the $5,000 rebate that is reducing the cost of each unit to $69,900. The buyers include area businessmen planning to resell the property.

Sales of the 1,000-square-foot units are going so well that the vice-president of RAVCO, which is the company developing the condominiums, said an additional eight units may soon be built.

First, however, the original 12 must be completed; construction is scheduled for mid-April or early May and, weather permitting, should end between September and Oct. 1.

RAVCO has been planning the Alexandria development for a few years now, vice-president Michel Bonin said Feb. 2. However, he said, it was only in the last year that suitable land became available. It was in this same year that condominiums in Hawkesbury that are the prototype of the Alexandria models were constructed.

"The response was so good from the people of Hawkesbury we decided to keep the same floor plan and appearance," Bonin explained.

All sales are being handled by Touchette, the mayor of Alexandria and the head of the council that is approving the zoning application upon which construction hinges.

However, at the last town council meeting, Touchette declared a conflict of interest and abstained from votes and discussion.

But Bonin said he has complete faith in Touchette's impartiality and ability to handle the sales.

"He's been doing real estate all his life and he's really an expert on real estate," Bonin said of Touchette.

He added, "If being the mayor of Alexandria would be a full-time job with (sufficient monetary) compensation going with that, he would not look for anything else. But unfortunately, that's not the case. Everyone has to work."

Costs reach $90,000

(Continued from page 1)

committed to the project," that his figures would hold for a few months and that he would help on the project again as soon as council figures out what direction they want to take.

Councillor Morris explained she "honestly did not think the township had legally hired Wilson as project manager" but she praised him for an "excellent presentation."

Councillor Joan Siwik mused that council was remiss "for not following through and discussing salary with Wilson when he was appointed to project director."

Correction

A letter to the editor printed in the Jan. 31 issue on page 5 of *The Clengarry News* contained an incorrect headline.

The headline stated, "Ex deputy-reeve chastizes public." In fact, the letter was written by a former Kenyon Township councillor, Donald Besner, and in the letter he responded to the criticisms of the Kenyon citizens committee and was not attempting to chastize the public.

The News regrets any confusion the error may have caused.

Stolen car found

A car stolen from the Mac's Milk parking lot was subsequently involved in a hit-and-run accident and later recovered, Alexandria police say.

A 1989 Pontiac 6000 sedan owned by Ernest Berniquez of RR2 Alexandria was taken from the convenience store parking lot sometime late Saturday evening or early Sunday morning.

At approximately 2 a.m Sunday, it was southbound on Dominion Street when it went out of control and struck a 1980 GMC pickup owned by David Pidgeon of Dalkeith. The pickup truck was parked in a driveway at 457 Dominion Street.

The stolen vehicle was later found abandoned behind the Brewer's Retail store in Alexandria.

Both the stolen vehicle and the pickup truck incurred extensive damages.

Alexandria police are continuing their investigation of the incident.

Local Grits to elect delegates

While the federal Liberal party scurries to find a new leader and possibly the next prime minister of Canada, Glengarrians who want to have a real say in the process can have one.

The Glengarry-Prescott-Russell Liberal Association will elect delegates to the June 1990 leadership convention in Calgary to choose a new successor to John Turner.

Those who want to vote for our delegates to the convention must be card-carrying Liberals by Sunday, Feb. 25. Membership to the association costs five dollars and can be obtained by contacting the membership secretary, Paulette Lalonde at 446-4201.

If you want to go a step further and go to the convention as a delegate, that too is possible, with the help of as many votes as you can muster. Those interested in running for the Calgary delegation need not be members of the Liberal Party, according to Lalonde.

The election of the delegates will take place at the St. Isidore Arena at 7 p.m. on March 25.

Kenyon Township

Council briefs

The following are among the items dealt with at the regular Kenyon Township council meeting on Tuesday, Jan. 30.

Plea for question period

A plea was made to Kenyon Council last week for a question period at the end of each council meeting for citizens to clarify problems facing the municipality.

Council members thought a question period might not be a bad idea. Reeve Finlay McDonell asked, "leave it with us to study and we will make a decision at our next council meeting — Feb. 13."

The request was made by resident Adrian St. Denis, for the Concerned Citizens Committee, which has been following problems over building an addition to the township hall.

Recycling depot may come to area

Councillor Joan Siwik who sits for Kenyon on a committee studying a waste management master plan for rural areas told council that Cornwall city has now joined the committee.

She said this could mean building a large re-cycling depot near Cornwall to be used by surrounding municipalities. She pointed out a depot could "bring a lot of jobs into the area."

Siwik said the steering committee also favors one large landfill site to be used by surrounding municipalities.

She said with re-cycling bottles and cans and newspapers, and composting household wastes, the steering committee has come up with $55 per tonne as the cost for waste handling.

Siwik warned that municipalities are a long way from approving a master plan and that Stormont, Dundas and Glengarry United Counties council has so far not assumed waste management responsibility. The province passed legislation handing waste management over to county control last year. Until this legislation, each municipality was responsible for its own garbage.

"There is a lot of muscle now to designate waste sites," Siwik reported "but it is going to take years to put waste management into practice."

Councillor Mike Lacelle said "basically we are where we were 10 years ago in garbage management — the province has not really done a thing."

He mentioned a landowner in another part of Ontario who got death threats for allowing his land to be used for a landfill site. "It is a very upsetting issue," Mr. Lacelle pointed out.

Land okay for wells

Ian MacLeod of M. S. Thompson & Associates told Kenyon council last week that land west of Real Mobile Home Centre was suitable for wells and septic tanks.

Council voted to proceed with an official plan and zoning bylaw amendments applied for by Real Mobile Home Centre to enlarge the mobile home park south of Alexandria, Owners Real and Betty Gauthier plan 33 half-acre lots on the 20-acre site. Under township regulations one acre — five per cent, has been set aside for parklands.

Council to borrow half-million

Kenyon council okayed a bylaw to borrow up to $500,000 on a line of credit from the Bank of Nova Scotia until township taxes are collected.

Kenyon collects a total of $1.2 million in taxes and the line of credit it used to pay current expenses. Councillor Mike Lacelle suggested the council investigate getting the lowest rate of interest possible by shopping banks for next year's borrowing.

Councillor Joan Siwik said council has shopped in other years but "we have been dealing with the Nova Scotia for years and they always give us the best rate."

Electrical problem found in hall

Kenyon bylaw enforcement officer Peter Addison told Kenyon council an electrical inspection of the 150-year-old township hall by Ontario Hydro uncovered 20 deficiencies in wiring.

Councillor Joan Siwik asked when repairs would have to be done. Addison said Ontario Hydro would notify the township of a time limit — and the township would have to get estimates of costs. Some re-wiring was done eight years ago but since then more electrical equipment has been installed demanding more outlets.

Alexandria cable station may be beefed up with local programming

Alexandrians could be seeing some familiar faces on their television sets if a Glen Norman womans succeeds in beefing up the local community station.

Julie Vaillancourt, a former Glen Norman correspondent for *The Glengarry News* now living in Cornwall, is currently producing a show on the SD&G Developmental Services Centre. The centre is the core of a number of local agencies and distributes provinical funding.

The three-year-old centre provides a number of invaluable services to the area, Vaillancourt said Feb. 5. including assisting parents with a mentally handicapped child or providing postnatal care for parents with twins.

Vaillancourt wants to share the centre's contribution with those it serves and is hoping to use Alexandria's community station.

"Otherwise, no one in Alexandria will get it," Vaillancourt said. "There are people in Glengarry who have worked on this and are in the video."

To this end, Vaillancourt is currently contacting the systems manager for Alexandria at McLean Hunter Cable T.V., the network that provides cable for the town.

On Feb. 5, manager Peter Kelly said he supports Vaillancourt's cause.

"The type of programming that you're talking about is the kind of programming that community television is all about," Kelly said.

In fact, he added, "I have tried on several occasions to try to promote and encourage some local interest."

In one instance, he said, he worked with firefighters from both the Alexandria and Lancaster fire departments in an attempt to produce a piece for Fire Prevention Week. But when the cameras turned on them, the men turned camera shy.

"You have to be prepared, I guess, to toot your own horn," Kelly mused over the unsuccessful attempt. "It's not within their mandate, I guess."

Kelly's efforts are unsolicited. According to him, the monitor station Alexandria currently has that keeps residents apprised of upcoming events is not required under Canadian Radio-television and Telecommunications Commission regulations, as Alexandria is a relatively small area.

However, even though Alexandria hasn't a well-equipped station to work with, Kelly said he'd be more than willing to borrow playback equipment from larger facilities so that clips could occasionally be aired.

Furthermore, he said he'd provide the staff as well as the equipment to film a noteworthy event or story for broadcasting.

However, Alexandria Mayor Jean-Paul Touchette said the channel is "kind of boring right now" and would like to see audio-visual tapes broadcast regularly. In other towns, this translates to the broadcasting of events such as council meetings and sports games.

But Kelly said this is not possible. A town the size of Alexandria could not justify the finances the cable network would have to outlay to sustain an extensive community channel.

"It would be great and it would be really nice," he said. "(But) to be frank with you, I don't see it happening in the near future simply because of the size perspective."

Alexandria has a second strike against it, he said. It's citizens have never displayed an interest in this level of community broadcasting.

"The community program and channel in all systems big or small are entirely staffed by volunteers. I have no volunteers in Alexandria," Kelly said. "What we need here is a groundswell of interest . . . Up until now, there's been no real request and demand for such an addition."

'Renewable resources': ripe for the taking?

The collapse of the Atlantic fishery and the processing industries it supports is one more depressing example of what happens when politics, mismanagement, bad science and remorseless greed intermingle to produce a recipe for disaster. Such utter disregard for the fragility of the Grand Banks ecosystem and the people it has employed suddenly makes the term ''renewable resource'' sound like the signal for environmental gluttony.

What is happening in the maritimes, however, cannot be looked upon as an isolated misuse of natural resources. Where government, private enterprise and a worker's interest combine, they are at risk, despite the millions of dollars pumped into so-called resource management and conservation.

If it can happen in Atlantic Canada, it can happen anywhere.

Indeed, the story behind the fishery's collapse amounts to a litany of calculated ignorance. Unfortunately, blame does not fall naturally into one lap. Government, as well as the fishermen themselves, are responsible. While both Conservative and Liberal parties heavily invested in the east coast's fishing industry from the mid 70s to 80s, it drove too many fishermen into the business, caused too many fish-packing plants to open, created too much dependency on a resource that was already being flagrantly overfished by foreign fleets.

Now, after those same fleets have gone, there's scarcely enough cod left for the species to reproduce itself in adequate numbers to guarantee future supplies. Commercial viability is in doubt; the biological extinction of cod is not a far-off fantasy.

Glengarrians need look no further than their own province to understand the long-lasting effects of mismanaged renewable resources. A century ago, great stands of white pine could be seen from Quebec to the Manitoba border, from the Arctic watershed to the north shore of Lake Ontario. Today, lumber companies pay landowners fortunes to log what remains of the last significant stands of virgin pine. Second-growth trees barely reach maturation before they're cut down. The result — poorer quality and fewer trees, grossly higher prices for the commodity and closed sawmills. This is not to mention the price of their value to the forests which sustained them.

Lumbering was once Ontario's leading industry. It is still a major employer and key economic force. It is still an important means of income for thousands of men and women. But the lumber industry in Ontario is now where the Atlantic fishery industry was in the late 1970's, when the early warning signs were ignored for political reasons and the resource was expected to somehow renew itself at previous rates, despite the growing demand.

Atlantic Canada is learning the hard way; relentless exploitation will eventually haunt those who lived by it. The lesson that was lost is that ''renewable resources'' can only exist as long as they are permitted to renew.

Ontarians would be well advised to heed the lesson.

Lives will be lost, if funds aren't found

They call it Canada's number one killer. In fact, some 43 per cent of Canadians die as a result of heart disease and stroke. Over three million Canadians are suffering from some form of heart disorder that could lead to an attack or stroke.

These are among the stark reasons why the Glengarry Chapter of the Heart and Stroke Foundation of Ontario must be strongly supported in its annual canvassing campaign during February, Heart Month.

The goal for the Glengarry chapter this year is $51,000. Indeed, heart and stroke disease is as prevalent here as anywhere else in the province; the area's financial commitment to research should reflect that. For if the local chapter meets its goal, almost $36,000 of the total donations will go directly into research. Fundraising expenses take up 14 per cent, and education and administration costs, eight per cent each.

But even with 160 research teams seeking solutions, funded from donations, it is still not known what causes 90 per cent of high blood pressure and all the causes of hardening of the arteries. With research costs tripling in the past 10 years, the foundation is only able to fund less than half of the medical research requests. And as the population ages, the need for research and education can only grow.

Obviously, Glengarrians have an obligation to themselves and their friends and relatives to give generously when canvassers come calling this month. So far, no other form of medical research has saved as many lives as heart and stroke research; in a very real sense, lives will be lost if the funds are not found.

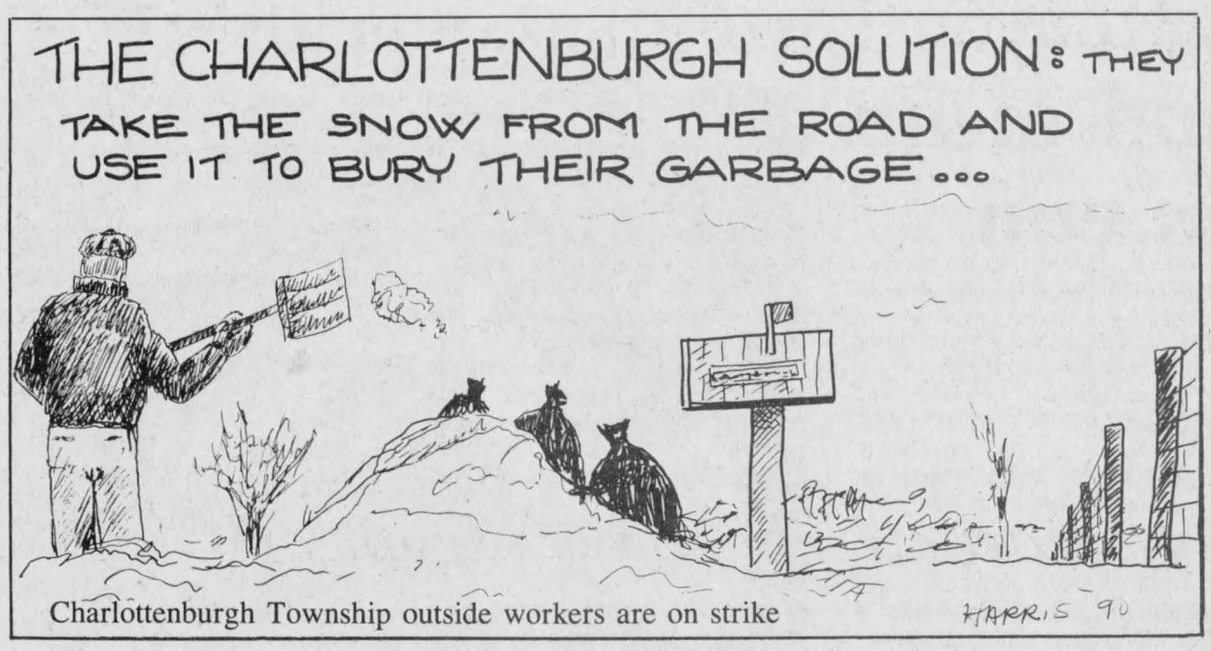

Charlottenburgh Township outside workers are on strike

Car/train collisions are a tragic byproduct of the way we travel

After Thoughts

Joe Banks



More than enough has been written and broadcast about trains in the last few months to fill volumes. And anybody who reads this column on a regular basis knows I like trains — I enjoy riding them and I have supported the continuance of passenger service.

But I've been again reminded of the disturbing relationship I've had with trains for just about as long as I can remember. My earliest memories are of a train pulling into the now-gone Whitby train station, rumbling the platform and seemingly shaking everything around me. It was a regular handicap of mine to hang onto the nearest lamp post or adult's leg for fear of being drawn under the wheels.

Perhaps out of those experiences, I had recurring nightmares about an onrushing train heading toward me, but without ever really getting any closer. Apparently that's not too unusual, and I've heard other people describe exactly the same dream.

But trains weren't often on my mind after that until I moved to Almonte, Ontario in 1981. There, I learned about one of Canada's worst train disasters — the Almonte train wreck of 1942, in which over 30 people had died and 200 injured when a troop train collided with a local passenger train. I talked to some of the witnesses who were youngsters at the time. Each said their memories of the scene would be forever etched in their minds.

Unlike Alexandria, where the railway tracks skim the outer town boundaries, the tracks in Almonte divide the community. A train's horn can be heard in any part of the place and this, combined with the omnipresence of the tracks, wove the sights and sounds of speeding trains into the everyday life of Almonte. In fact, to some, it was a natural noise, something like the sound of the bugs in the trees on a hot day; it was synonymous with the community.

But tragic and random death by train collision haunted Almonte's people again. On a hot Labor Day in 1985, I was summoned to the town's OPP office, there to hear from the corporal of a horrible train/car crash not far from the town involving four people — two elderly adults and two young children. Identification had been a problem, but investigators gleaned enough information from wallets at the scene to come up with a name. As the corporal read it I realized with horror it was a columnist of mine, her husband and their two grandchildren, who were the only children of a young couple in town who I knew quite well. The four had been touring the countryside on a summer-end trip, a treat for the children.

The deaths silenced the town for the rest of the summer. At the heavily-attended funeral, we wept at the sight of the two small coffins alongside the larger ones. The tragedy was simply incomprehensible.

Almonte was the scene of a car-train collision just prior to the holidays. Two people were killed. Two were also killed near Pembroke during the last run of The Canadian. But I haven't thought about these frightening crashes lately until we'd heard about the Prevost crash near Lancaster this past Monday. The deaths of these people sparked this flood of recollection, but each time I hear of yet another crash, regardless of the causes, I think of Almonte, and the terrible circumstances folded into the randomness of accidental death.

Ironically, all of the accidents I've detailed above involved passenger trains. I suppose if there is a positive byproduct of the VIA cuts, it is that there will be fewer chances of such collisions happening in the future.

But then, can anybody make sense out of the senseless? They may try, but the families of the deceased fail every day.

It's time to grow up and rethink our country's infantile politics

Pen Thoughts

Michael O'Dwyer

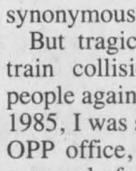

There are times when the politics of this country are really an embarassment.

How infantile we must look to the global community, throwing political tantrums at all levels of government like bumpkins overdosing on their first experience with political power.

We can't be too hard on Canada, though, because no matter how you look at it, this fledgeling country is a babe in arms thrust into the world of the big boys, being forced to play grown-up well before its time.

Nowhere is this more evident than in the language issue which has groundswelled through the nation, from coast to coast. The whole thing has become about as rational as wild fire.

As our environment is hurtling down the tubes at a rate faster than most of us can comprehend, a vast amount of political energy is spent quelling the perceived linguistic threat (what that threat is depends on where one happens to live in the country.)

This infantile behavior definitely started in Quebec. There was the Parti Quebecois which threatened separatism, the FLQ which threatened people's lives with mail box bombs in Westmount, and now the linguistic cold war with Bourassa's Liberals.

Nobody in the country regardless of what their native tongue will look back and describe this behavior as anything but a childish and destructive tantrum. Quebec is still trying to regroup from the repercussions: plant closures, lost contracts, and a general ill will in the province which has lasted for decades.

Since the people of Ontario will be the first to balk at the violation of the rights of their anglophone neighbors to the east, the tunnel-visioned stupidity of several councils in the province can only boggle the mind.

Despite all the harm linguistic apartheid has caused, and that every council in the land has publically denounced this type of behavior, a number of municipalities have gone right ahead and done the same thing.

Sault Ste. Marie, in a highly publicized decision, has voted their city ''unilingual English.'' The instigator of this motion had said in council the resolution was designed to protect the fair people of his city.

However, a closer look shows this city of about 80,000 has only a handfull of francophones, well under the 10 per cent which forces them to comply with Bill 8. Council needn't have spent any money on francophone services, and the resolution serves only to divide the community.

The reason it was approved had nothing to do with the population of the Soo — it was designed to show Quebec that two can play the rights violations game.

Childish, yes. Constructive, no.

An even bigger farce is about to occur in Thunder Bay, another northern city with a tiny francophone population. But Thunder Bay is an immigrant town with huge populations of Ukrainian, Italian, Finnish, and North American Indian people. The city was built by these people, so what sense does it make to declare the city officially English? Puerile politics.

The flow of emotion which has surged because of the abhorrent situation in Quebec has given rise to a revenge mentality. ''If you do it to ours, we'll do it to yours,'' you can almost hear them saying.

But if you talk to anglophones in Quebec, even the rights leaders, they will tell the municipal politicians that they will fight their own battles. Screwing up the rest of the country will not help matters any.

Maybe it would be better if all that political anger was directed at the Quebec political situation instead of alienating the people within our midst.

The ancient code of ''an eye for an eye, a tooth for a tooth'' went out a long time ago.

Local shopping: the home advantage

That's Life

Lesley Cadham

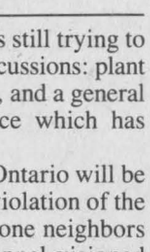

Quiz time.

How can shopkeepers and their employees make sure customers come back?

There are some people at a store in Pointe Claire, Quebec, who probably couldn't answer that question even if they were staring down the muzzle of a .38.

Talk about getting a crash course in memory recall. From time to time, I forget what it's like to go shopping in stores where the salespeople don't care who you are, where you came from, or what you want. If you've got the money to give the cashier, you can get out the door without being stopped by a security guard.

Normally, for most of my goods, I shop locally. And for good reason. I've been spoiled.

Yesterday I spent $7.42 at an Alexandria store and got a smile and a nod from the store manager as he passed by my car. Two weeks ago I spent considerably more in Pointe Claire and the saleswoman suggested that if I needed additional merchandise, I could go to the store's branch in Toronto.

Am I a tough customer? No. I think I just scared her half to death by doing something done only by store owners and customers in rural areas and small towns: I talked to her.

There she was, balancing a wooden shelf in one hand and trying desperately to fix the broken bracket with the other. Several ceramic candleholders had already met their waterloo on the concrete floor and the ones still standing jingled together dangerously.

So I did what any good country person would: I offered to give her a hand.

She looked at me like I was wearing nothing but a hospital gown and fluffy pink slippers.

(Continued on page 5)

Cherished traditions

In the Glens

Angus McDonell



The Glengarry Historical Society held their annual general meeting last Thursday in the cosy Church on the Hill assembly hall. It was attended by an enthusiastic group of members representing a cross section of the county from South Lancaster to northwest Kenyon. The society was founded in 1959 to maintain and promote the cherished traditions of Glengarry's historic heritage.

In keeping with the current trend of lady executive leaders, although there were several precedents in the past 31 years, Joan Johnston was elected president succeeding Rev. Dr. Donald MacMillan. The other members of the executive area: vice-president Ernie Spiller; treasurer Roland Stuhlman; recording secretary Milly McInnes, and corresponding secretary Harriet McKinnon.

The social hour preceding the pot luck supper was an entertaining exchange of greetings and conversation. We enjoyed a reminiscing chat with Jim Steel, Andrew Harkness and wife Bea (Ma Bell jargon for Bertha) the sole surviving member of the pioneer Alexandria exchange operators, the seven ''Sandy Ranald'' MacDonald sisters.

Among the recollections was Ostrom's drug store, now Sam Sultan Drug Mart, the founding central switchboard managed by Clarence Ostrom; construction officials the Harknesses, Raysides and Howards, South Lancaster; Henry Duggan, right-of-way director and Janet Kennedy, secretary, Alexandria, and ''run your fingers through the yellow pages,'' Jim Hill of Williamstown.

Chairman Rev. Dr. MacMillan invited the guests to be seated at the festive board and then asked the blessing. With all due respect to professional caterers they can't surpass a homemade pot luck supper or a fall church turkey dinner. Last Thursday was the usual delicious fare.

Before business matters were discussed, Frank Hamilton sang *Glengarry My Home* and then led in several entertaining sing-song numbers.

Tributes were paid to the memory of Sir Edward Peacock and Dr. Howard Mitchell. Sir Edward was a son of Rev. William Peacock pioneer minister of the ''log'' Congregational church, St. Elmo. In his youth he joined a Canadian bank that eventually took him to London and the Bank of England. After becoming financial advisor to the Royal family he was knighted. A memorial plaque has been erected at St. Elmo. The late Dr. Howard Mitchell, Dalkeith, was a generous donor in several ways to the Dunvegan museum and the Glengarry Historical Society in their scholarship project.

The committee reports indicated a successful year especially that of Velma Franklin a pillar of the Dunvegan museum, founded in 1962, showing a 40 per cent increase in attendance in 1989. The Williamstown museum was also to the fore in particular the Nor'Westers annual dinner. The draw prize was won by Elsa Hore. The sale of dinner table decorations of African violets by auctioneer Barbara Surtees was profitable. The meeting was a bright beginning for the '90s.

A Burns Night post script: A belated thank you to the MacCulloch Dancers for their ''Haggis'' gift to our pet orphan kitten's birthday. This time last year I wrote about finding at our back door a little bundle of fur with pleading eyes, cold, hungry and covered with snow.

After adoption Bea called her ''Little Jiny'' and that made two Jinys with Buster. Now she is almost full grown so we decided to have a birthday party. Bea brought her a little brown teddy bear and I brought home from Burns night a serving of Haggis in a plastic bag.

We placed a white towel (tablecloth) on her table (kitchen footstool), gave her a side dish of the Haggis and a saucer of crushed ice cream for dessert. At first she wasn't too sure about the Haggis but then whaled into it like a Bonnie Scot.

THE GLENGARRY NEWS

Kevin E. Macdonald
President

Joe Banks
Publisher

Michael O'Dwyer
Editor

Lindsay Cameron
Advertising Manager

Published Wednesdays by The Glengarry News Limited at 3 Main St. S. Alexandria, Ontario K0C 1A0. Address all correspondence to Post Office Box 10, Alexandria, Ontario K0C 1A0.

Telephone (613) 525-2020 or 525-3271

Second Class Mail Registration Number 1302

Subscription Rates: $20 per year within 40 miles of Alexandria; $24 per year in Canada beyond the 40 miles and in centres with door-to-door postal delivery; $70 per year outside Canada.

Single Copy 50 cents

Member of the Audit Bureau of Circulation, the Canadian Community Newspapers Association, the Ontario Community Newspapers Association, the Ontario Press Council and the Glengarry News Press Council.

Letters

Pity the poor Kenyon Township councillors

To the editor:

Pity the poor councillors of Kenyon Township as they struggle to get an addition on their ''heritage'' township hall.

With nothing to show but a receipt for $82,000 in architect's fees for a $370,000 ''concept'' and with no final plans and with an unpaid disgruntled estimator-contractor the councillors seem to be caught in a violent storm. It seems to me that they may well be more victims than villains.

It is reported that since the start of the project, Ontario has reduced heritage grants from 50 per cent to 30 per cent, a common political ploy: get a program started, then pull the plug on funding. Witness the talk of user fees for Medicare, the clawback of family allowance and old age security payments, the reduction of grants for farm drainage and the complete screwup of the secondary school system now in progress in Eastern Ontario.

A 30 per cent grant would scarcely cover the extra paperwork needed by any government agency and in no way would cover the extra taxes incurred by setting up the agency in the first place, an agency that will continue whether any grants are ever issued.

It seems obvious in hindsight that the old ''heritage'' town hall in Kenyon Township should have been sold for whatever it would bring and the proceeds and whatever more it would take put into a modern building suitable for municipal offices. Perhaps then the architects and contractors chosen could point to a few satisfied clients and the town fathers could sleep at night without counting visions of jumping costs as a sedative.

With the complexity of modern rules by every level of government it will soon be impossible to get anyone but Philadelphia lawyers to serve in local offices and then only if they carry a hundred million dollars of liability insurance.

Yours truly,
Roland W. Brown,
Vankleek Hill, Ont.

Brides supplement article condones illegal activity

To the editor:

We are writing to object to comments made in an article in the ''Brides '90'' supplement to *The Glengarry News*. The article in question is entitled ''Entertainment makes reception'' in which disc jockeys were promoted over live bands. In fact, the article amounted almost to a smear campaign against live music.

This particular piece of ''journalism'' actually condones an illegal activity. Playing recorded music for pay without paying royalties is covered by the same laws that make video piracy an offence.

A D.J. who spins out ''an enormous variety'' of the same commercial tripe that inundates the airwaves daily, can't possibly match the excitement and intensity of live musicians playing right in front of you. Playing, by the way, not ''pounding out the music.'' Why else would tens of thousands of people line up to pay $30 or more per ticket to hear music they could play on their home stereos? They are there to experience a live performance.

Musicians spend years learning, polishing, and keeping their performing skills current, whereas for a simple cash outlay D.J.s reap the benefits of real musicians labors.

While it is true there are a few bands in the area that play predominantly Celtic music, there is easily a dozen country and rock groups that are proven crowd pleasers, and were not mentioned.

Anyone who is considering music for a special event should remember that a successful band will provide a satisfying blend of music to make any occasion memorable.

The Seanachies on behalf of Celtic Country, The Brigadoons and all other local musicians

Charlottenburgh reeve responds to irate letter

To the editor:

I wish to respond to a letter to the editor printed in your Jan. 24th issue, dealing with, amongst other things, the striking workers in Charlottenburgh Township, sent by Wendy Bougie of Williamstown.

In order to put Mrs. Bougie's comments into perspective, she is not only the irate taxpayer that she claims to be, but also a union employee of the township on strike and coincidentally enough the teacher at the nursery school that her youngest child can no longer attend (to date at no cost to her).

The Chief Administrative Officer, Mr. Dewing, is the topic of discussion in her letter. Although, to set the record straight, all matters that Mrs. Bougie has chosen to be a cause of agitation were brought before council for approval. This includes the closing of the nursery school and the closing of tha arena, and more so the accepting of the negotiated fine between the municipality and the Ministry of Environment of $7,000, which, had action not been taken by administration, would have been much higher.

The office and clerical bargaining unit, to which Mrs. Bougie belongs, were given a substantial pre-strike offer of settlement which included enhanced benefits and enhanced vacation pay.

I have to agree with her that, after knowing all the facts, it would be extremely difficult to explain to her children why they aren't playing hockey and attending nursery school, as they could be if the union wasn't on strike.

Yours truly
Carol-Ann Ross,
Charlottenburgh
Township reeve

Thanks for getting the street work done

To the editor:

I wish to take this opportunity to thank and commend those who are on the job this past couple of weeks. When a snowstorm hits or icy conditions, they have McMartin St. in Martintown plowed and sanded within hours not days.

It makes me wonder where the striking employees were and what they were doing. They talk about higher wages, vacations and a concrete work week. I think they had it.

In 1988 and 1989 this street was not gravelled, graded or oiled to keep the dust down. The above work was completed in 1984, 1985, 1986 and 1987. Was it the same crew?

Even then, someone on the plow tore up the edge of my lawn, neighbors also, check with them if you wish.

The only thing unfavorable, is the bank that accumulates 90 per cent of the time after the plowing of snow, but the old gang did it too. (My side of the street.) I understand why — therefore I'm not complaining.

Thanks for the good work, keep it up.

Yours sincerely,
Onagh Ross,
Martintown.

Francophone health centre will contribute to disunity

To the editor:

I am writing to you about the francophone health clinic for the district of Stormont, Dundas and Glengarry, as reported in your issue of Dec. 6, '89. As a former resident of Alexandria, I can't understand why it cannot be universal for all the people.

I can't think of anything that would be so harmful to unity that this.

The clinic is good if it is universal for all the people. Concerning other health facilities such as Glengarry Memorial Hospital, I believe there should be at least one bilingual person on duty at all times.

In my time in Alexandria everybody seemed to get along with everybody else, and there seemed to be little controversy. If the Peterson government wanted to create harmony they could see that road signs be in both languages through eastern Ontario, and all main highway signs be in both languages all over the province.

Concerning your editorial in your issue of Dec. 19 it says health center as welcome news for everybody. I don't believe that at all.

While I have not lived in the district for about 40 years, I still know the district is mixed, with a majority of francophones who speak both languages fluently; also some anglophones do, too.

I believe that health institutions should have bilingual people in them at all times. In short, I believe that the health clinic is good for all the people in the district, providing it is for all the people. Making it for one race of people will only contribute to confusion, racial difference and more and more troubles.

Yours truly,
Murray E. MacDonald
Toronto, Ont.

Home advantage

(Continued from page 4)

But I didn't give up. I chatted as I picked out what I wanted, asked her opinion, and finally, asked whether she thought everything would fit into my car. She said yes. She was wrong.

Then she handed me a list of store locations in the Toronto area. I gave up trying to explain that Pointe Claire was four hours closer, by car.

You know, if it killed storekeepers and salespeople to smile and treat customers well, Glengarry's funeral parlors would never be able to handle the business.

There is an advantage to shopping locally: It's called the home advantage.

BIJOUTIERS
R. Filion
JEWELLERS INC.
INTERNATIONALLY ADVERTIZED WATCHES
DIAMONDS - CLOCKS - GIFTS - REPAIRS
"CORNWALL'S TROPHY CENTRE"
604 MONTREAL ROAD, CORNWALL, ONTARIO
932-8388
6-tf

VALENTINE SAVINGS
ENTIRE STOCK
10% to 40% Off
SILK FLOWERS
arranged by
YVONNE SEGUIN
at her new location
FOREVER IN BLOOM
SILK FLORALS BOUTIQUE
1st of Kenyon
525-1226

SALE FEB. 7 to FEB. 17
FOR YOUR Valentine
Royal Doulton
FIGURINES, BESWICKS and TOBY JUGS
Royal Albert, Royal Doulton, Paragon, Nortake
TABLEWARE
Moss Rose, Romance, Sweet Violets, Trillium, Val D'or, Summer Glade, Satin Rose, Highland Thistle, Brigadoon, Eastbrook, Petit Point, Victoriana Rose, Day Break.
25% OFF
TABLE CLOTHS
NAPKINS
PLACEMATS
HOT ROLL COVERS
10% OFF
Now is the time to choose your
DIAMOND, WEDDING BANDS, DINNER RING, CLUSTERS & SOLITAIRES
Large assortment
Special Discount
20% OFF
Pinwheel, Cornflower Exquisite and Crystal d'Arques
CRYSTAL
30% OFF
Special Quantity of Ladies
RINGS
Reg. $550.00
$395
10 and 14 karat
CHARMS, CHAINS PENDANTS and EARRINGS
20% OFF
Large Selection of
GIFTWARE
20% OFF
Bulova and Cardinal
WATCHES and CLOCKS
20% OFF
SPECIAL GROUP 50% OFF
LUGGAGE
ATTACHE CASES
TRAVEL BARS
20% OFF
PEARLS
Fresh water, Majorica, La Perle and Cultured
20% OFF
COSTUME JEWELLERY
Oscar de la Renta, Coro
20% OFF
DESROSIERS & HOPE
JEWELLERS & GIFTS
49 Main St. S.
525-2339

VALENTINE'S SPECIAL
Entire Stock of Ladies Winter Slacks & Blouses
1/2 PRICE
Plus many more in-store specials
ASTRA KNITTING YARNS
Canadiana Chunky Yarns
100 g Ball 25% Off
(various shades)
Ruby's Country Store
Main Street Maxville 527-2800

Twenty-year sports hall dream takes shape

By Angus H. McDonell

In a humble way I wish to record for posterity how an idea, or shall I say a dream of 20 years ago, is now unfolding in reality, the building of the Glengarry Sports Hall of Fame.

I had been serving as chairman of the Glengarry Highland Games for about 10 years. The growth to maturity was obvious; larger crowds, more pipe bands and annual improvements in organization. This professional progress that was gaining respect in North America and World Highland Games circuits motivated the thought that in some way future generations should have material, tangible evidence of this Glengarry heritage achievement other than media clippings or an author's writing.

Occasionally in this paper's Sports in the Glens column, the subject was mentioned. The feedback was reassuring. In the Olympic year of 1976 at Montreal, after considerable research, I submitted to the Glengarry Highland Games program a resumé of past Glengarry athletes of Olympic stature and several on the fringe. It was suggested that a Glengarry Sports Hall of Fame be built to enshrine those athletes and the founders and builders of the Glengarry Highland Games.

The challenge was accepted by Dr. Don Gamble who was co-founder of the Glengarry Highland Games, as well as veteran secretary-manager of the Kenyon Agriculture Society, a key player with the Maxville Millionaires Hockey Club, 1939-40 intermediate champions of Eastern Ontario, Quebec and the Maritimes

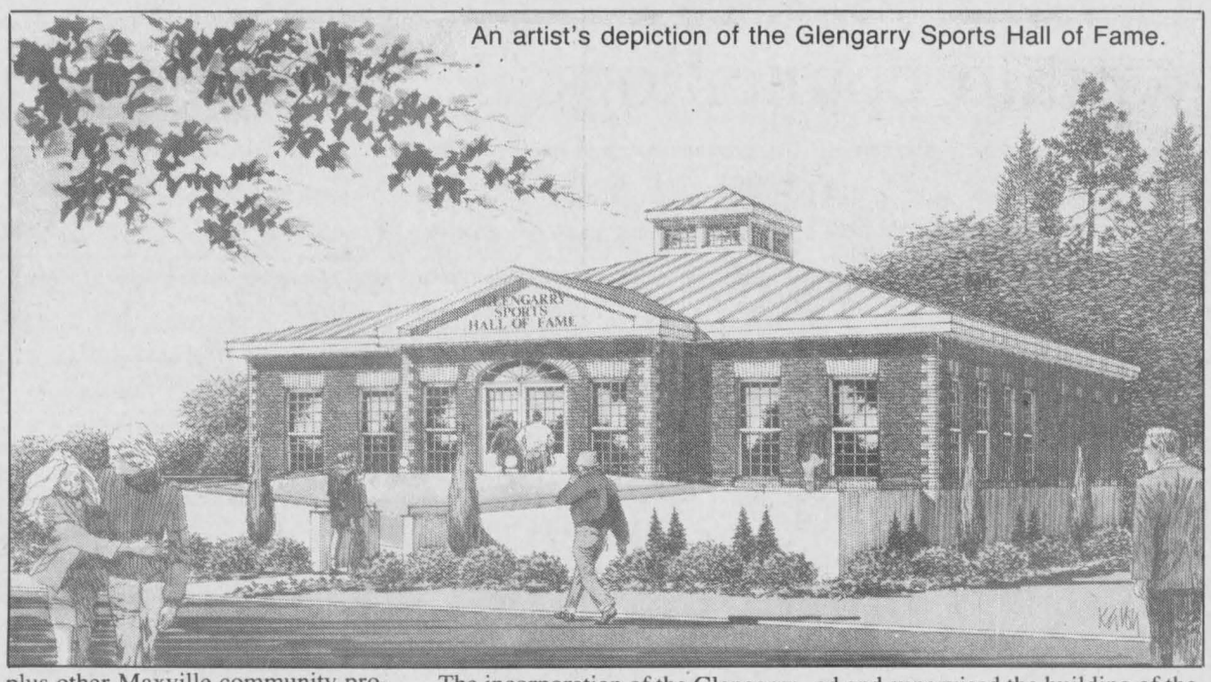

An artist's depiction of the Glengarry Sports Hall of Fame.

plus other Maxville community projects. That lit the torch declaring the hall should be built and quoting the popular "Doc" Gamble, "Right here at the home of the Glengarry Highland Games."

The board of directors represented every area of Glengarry, and the name hall was adopted for two reasons. First, there were historic museums in Dunvegan and Williamstown hence we wished to avoid confusion. Secondly our desire was to copy the name and plan of the Canadian Sports Hall of Fame, Toronto, Canadian Football Hall of Fame, Hamilton and the U.S. Baseball Hall of Fame, Cooperstown, N.Y.

The incorporation of the Glengarry Sports Hall of Fame followed. Despite this legality, ironically, there were a number of dissenters on two points. Maxville already had two halls, the community complex and Angus Grey, why one more? Failure will be the result and Maxville taxpayers will be stuck with the debt. Both were misconceptions that we trust recent developments have dispelled for eternity.

The accompanying sketch shows the structural outline of the Glengarry Sports Hall of Fame. We trust the architectural endeavors of Mack Thompson Consulting Engineers of Cornwall-Kingston will meet with general approval. This firm designed and supervised the building of the Maxville and District Sports Complex and planned the sports hall to blend with the K.A.S. grounds.

The interior layout is to be completed and approved shortly. One of the main features will be a large boardroom to provide privacy and accommodation for judges during the K.A.S. fair and Highland Games.

During the month of February while the fundraising of the Heart and Stroke committees are being conducted the Hall of Fame directors are organizing for a March building fund campaign throughout the county. This will coincide with the letting of contracts and the beginning of construction.

RRCA hopes study can salvage beaches

The Raisin Region Conservation Authority is responding to SOS signals from local beaches that suffered frequent closures this summer — it's applying for a provincial study grant.

Members of the authority are currently compiling a request for $52,000 under the Provincial Rural Beaches Program. The RRCA general manager Michel Lalonde said Feb. 2 this money would fully fund an investigation into the duration, reasons and impacts of beach closures.

The three-year study would culminate in recommendations for remedial measures to reduce the closures and improve water quality in beaches in three areas under the protection of the authority: between Morrisburg and Long Sault, Charlottenburgh, Lancaster and Glengarry parks, and Alexandria Mill Pond.

The authority's application was prompted by a plea from the eastern region office of the Ministry of the Environment, whose representatives contacted the authority and asked them to make an application.

According to MOE area supervisor Bob Helliar, this was "an attempt by the ministry to broaden the funding across the province." He explained Feb. 5 that conservation authorities in Southwestern Ontario have had a monopoly on the grants in the past.

Lalonde said he expects a response to the application by either the end of March or early April.

Atlantic Hotel
The Station, Alexandria
Friday, February 9 and Saturday, February 10
CLASSIC COUNTRY
Coming:
Friday, February 16 and Saturday, February 17
McMARTIN FIDDLE
Watch Your
FAVORITE SPORT
on our 53" TV

BIRD FEED SPECIAL
20 kg Sunflower Seeds Black Striped reg. $18.25 now $16.50
10 kg Sunflower Seeds Black Striped reg. $10.25 now $9.50
Wild Bird Mix 20 kg $8.50
We also have the complete line of Nutribec Feeds
Call us for low prices on bulk feed.
525-1973
Ask for Bruno or Jacques
Meunerie Alexandria Milling Ltd.
75-M Massie Crescent Alexandria 525-1973

IF YOU 'RE READING THIS, YOU KNOW
ADVERTISING
SOLD
CAN WORK FOR YOU

JOHN'S ELECTRONICS
T.V. & APPLIANCE REPAIR
SATELLITE & ANTENNA SYSTEMS
RR #1
North Lancaster, Ont. K0C 1Z0
John Van Overbeek
347-7620
6-1c

R.R.S.P.s
AVAILABLE AT
ROZON
INSURANCE AGENCY INC.
Lancaster 347-7600 4-5c

NOW OPEN
NORTH AMERICA'S LEADING WEIGHT LOSS SYSTEM
nutri/system®
weight loss centres
OVER 1,500 CENTRES WORLDWIDE

Sue Holden as featured in Chatelaine Magazine
"I lost 67 lbs. I would never have dreamed losing weight could be so easy."

We Provide
• Satisfying and delicious meals without calorie counting
• Professional individual supervision
• Maintenance for continued success
• Guaranteed weight loss
GRAND OPENING SPECIAL
SAVE 50%*
CALL TODAY FOR A FREE NO-OBLIGATION CONSULTATION
OPENING Feb. 12/90
521 Main St., East
Hawkesbury
632-5946
OPEN SINCE 1988
104 Second St., West
Cornwall
933-3438
*Special offer does not include cost of exclusive Nutri/System food. As people vary so does their weight loss. New clients only. Expires February 24, 1990.


See The
MacCULLOCH DANCERS
at The
EPCOT CENTRE
Walt Disney World, Fla.
During the 1990
March Break
March 10 to March 17
Special Package Tour
Air Canada Return
Montreal to Orlando
7 Nights hotel at
Econo Lodge, Maingate East
1 Week Car Rental
Now on Sale
ADULTS $579
ADULTS ~~$698~~
2 to 11 years $319
Tax extra, other rates available upon request
Meals, gratuities extra
Space Available Montreal to Tampa
WORLD WIDE TRAVEL
411297 Ont Ltd Ont Reg #1853902
Barb McLean, mgr.
Brookdale Mall
933-8720

Roy's
NO HOOKS.

DELCO BATTERY SALE.
Delco batteries keep you off the hook.
This winter, don't be left out in the cold. Hook up with the name you can count on. AC-Delco. Delco stands for dependability, for sure-fire starts day in and day out. So don't get stuck at the side of the road. Let us install a new Delco battery for you today.
SALE ENDS FEB. 28, 1990
GM PARTS
The expert choice.
Delco's comprehensive selection ensures that you get the right battery for the job, for most domestic or import cars and trucks. And don't forget they're backed by a limited warranty of up to 72 months. See us for warranty terms and conditions.
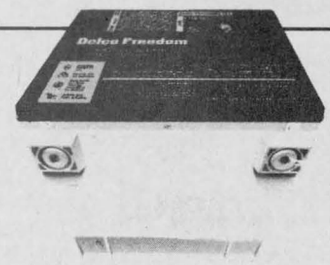
FROM $69.97
M.S.R.P. Delco Model 71B-60. Retailer may sell for less.
Roy's
PONTIAC BUICK Cadillac GMC Trucks
PARTS and SERVICE
Open to 6 p.m. Mon. to Thurs.
Fri. to 5 p.m. and Sat. to Noon
All major credit cards accepted
Green Valley, Ont
525-2300
347-7312
1-800-267-7173

1st ANNUAL GREAT LIPS CONTEST

WIN $50 CASH!

All you need to do to enter is place an imprint of your lips in the boxes inside the hearts, write your name, address and phone number on the entry form, cut out the hearts and take them to the participating businesses.

The more times you enter, the better your chances of winning the $50.00 cash!

Deadline is 5 p.m. Wednesday, February 14. Winner will be announced in the Wednesday, February 21 issue of *The Glengarry News*.

Place Lip Imprint Below in the Box...

Name _____

Address _____

Phone No. _____

This Entry Must Be Deposited At

THE BOOTIQUE
25 Main St. South
(Downtown) Alexandria
525-2934

Place Lip Imprint Below in the Box...

Name _____

Address _____

Phone No. _____

This Entry Must Be Deposited At

Roy's PONTIAC BUICK Cadillac GMC Trucks
We treat you Royally
Green Valley, Ont. 525-2300

Place Lip Imprint Below in the Box...

Name _____

Address _____

Phone No. _____

This Entry Must Be Deposited At

A.S.P.
431 Main St. South
Alexandria
525-3620

Place Lip Imprint Below in the Box...

Name _____

Address _____

Phone No. _____

This Entry Must Be Deposited At

PEERLESS Fashion SHOWPLACE
Tapis RICHARD RANGER carpet Inc.
360 Main St. South, Alexandria
Near L.C.B.O. 525-2836 or 525-2916

Place Lip Imprint Below in the Box...

Name _____

Address _____

Phone No. _____

This Entry Must Be Deposited At

PADDY'S
Casual Attire for Ladies & Gents
8 Main St. North, Alexandria 525-4985

Place Lip Imprint Below in the Box...

Name _____

Address _____

Phone No. _____

This Entry Must Be Deposited At

TOWN & COUNTRY
FLOWERS & GIFTS
Open Sundays 11 a.m.-3 p.m.
17 Main St. S. Alexandria 525-4098

Place Lip Imprint Below in the Box...

Name _____

Address _____

Phone No. _____

This Entry Must Be Deposited At

Carm's Ladies' Wear
136 Main St. S. Alexandria 525-5268

Place Lip Imprint Below in the Box...

Name _____

Address _____

Phone No. _____

This Entry Must Be Deposited At

MIRON ELECTRONIC-TV
Sales and Service
Hours: Mon. to Thurs. - 8 to 6 p.m.; Fri. 8 to 9 and Sat. 8 to 5
We Service What We Sell In Our Shop
Green Valley (At the tracks) 525-4007

Place Lip Imprint Below in the Box...

Name _____

Address _____

Phone No. _____

This Entry Must Be Deposited At

Alexandria MOTOR SALES
439 Main St. South Alexandria 525-4900 or 347-7521

Place Lip Imprint Below in the Box...

Name _____

Address _____

Phone No. _____

This Entry Must Be Deposited At

PROPHOTO LAB 1 HR.
QUALITY PHOTO FINISHING
HOURS: Mon.-Wed., 9-6, Thurs. & Fri., 9-9, Sat., 9-5
421 Main St., S. Alexandria (across from IGA) 525-4952

Alexandria Optimist Club hosts essay contest candidates

On Jan. 21, four contestants representing the Optimist Club of Alexandria were invited with their parents at a breakfast held at the Alexandria Pizzeria.

The four girls were contestants in an essay writing contest. The title of the essay was Freedom, Our Most Precious Heritage.

The contestants were Stephanie Fraser daughter of Stanley and Jacqueline Fraser, Micheline Cuerrier, daughter of Claude and Huguette Cuerrier, Donna Flaro, daughter of Gerald and Joanne Flaro, and Sophie Bombardier, daughter of Guy and Nicole Bombardier. These four girls competed against three other contestants from Glen Robertson and North Lancaster.

Stephanie Fraser got the top honors at the zone level. She received a gold medal plus a certificate and a cash prize. The other three girls also received a certificate, a medal and a cash prize. Stephanie will now compete at the district level.



From left to right Stephanie Fraser, Micheline Cuerrier, Lorraine Lanthier (responsible for the activity), Sophie Bombardier, Claude Lambert (president) and Donna Flaro.

Cornwall courtroom confuses

The first day of Alexandria Criminal Court's relocation to the Justice Building in Cornwall was confusing.

Police and court staff worried that the accused would not fit into the courtroom that measures only a quarter of the Alexandria facility.

The absence of a wall dividing the audience from both the lawyers and the judge made for some confusion over where accused would stand when their cases were called. In Alexandria, they stand in the gateway to this wall. In Cornwall, they were placed in a seat beside to the lawyers.

Even presiding Judge Reginald Levesque seemed a bit lost as he surreptitiously peered into the hallways during the recess, dispatching police officers to search for a washroom. In Alexandria court, one is built into his chambers.

Lancaster OPP Court Constable Gerry Gillissie summed up the problems on Feb. 6, saying: ''It's not really a room that's made for criminal court.''

Rather, it is a small claims court nestled into one corner of the building and containing only the minimum facilities.

Criminal court was adjourned to Cornwall three weeks ago by chief district Judge Paul Belanger when faced with a refusal by the Alexandria Police Department to provide court security.

Tax info

Your tax bill can be almost as indecipherable as Rubik's Cube but the Ministry of Revenue is trying to alleviate some of the confusion with a series of open house sessions.

Held at a number of municipal offices, these sessions will feature a tax assessor who will explain the basis of individual property assessments. Also, he will be authorized to amend any inaccurate information prior to the delivery of the Assessment Roll to municipalities.

In Glengarry, open houses will be held in two-day incriments on Feb. 14 and 15 between 1 and 5 p.m. and 6 and 8 p.m. Residents of Alexandria, Kenyon Township, Maxville, or Lochiel Township are invited to the session at the Alexandria municipal office at 90 Main St. South. Lancaster Township and Village residents are directed to the Lancaster Township office in North Lancaster and Charlottenburgh Township citizens can go to the Williamstown Recreation Centre.

These sessions might be of particular interest to those from Lancaster Township and Alexandria. Councils representing both of these municipalities have asked the ministry to reassess their residential property taxes from the current assessment of 1980 market values to 1988.

GDHS

Students will be issued Final Reports for Samester I Courses **on FRIDAY, February 9, 1990**

S. Blasko
PRINCIPAL
6-1c

Join the fight against lung disease.

THE LUNG ASSOCIATION
Lungs are for life

ESRG

AVIS A TOUS LES PARENTS/TUTEURS

Votre enfant recevra son **BULLETIN FINAL** pour les cours du premier semestre **le vendredi 9 février 1990**

Le directeur,
Richard Rozon
6-1c



FOR YOUR VALENTINE
We Carry
A Wide Selection of Fine Lingerie
Spring and summer Merchandise Arriving Daily
LALONDE'S LADIES WEAR
24 Main St. S. 525-3162



Pianos, Keyboards, Guitars, Banjos, Violins, etc.
Visit Cornwall's No. 1 Music Store
MELODY MUSIC CENTRE
104 Pitt St. Promenade Since 1963 933-0205

Better hearing is Better Living
ALEXANDRIA
monthly service clinic
Thursday, February 8
at the
Community Nursing Home
92 Catherine St. East
CALL TOLL FREE
1-800-267-9697
for your appointment
Registered O.H.I.P. Vendors



ROB MEAGHER
HEARING AID SPECIALIST

DAVIDSON HEARING AID CENTRE LTD.
343 McLEOD ST. OTTAWA 1-233-4374

Heritage HOMES
"BUILDER OF AFFORDABLE DREAMS"

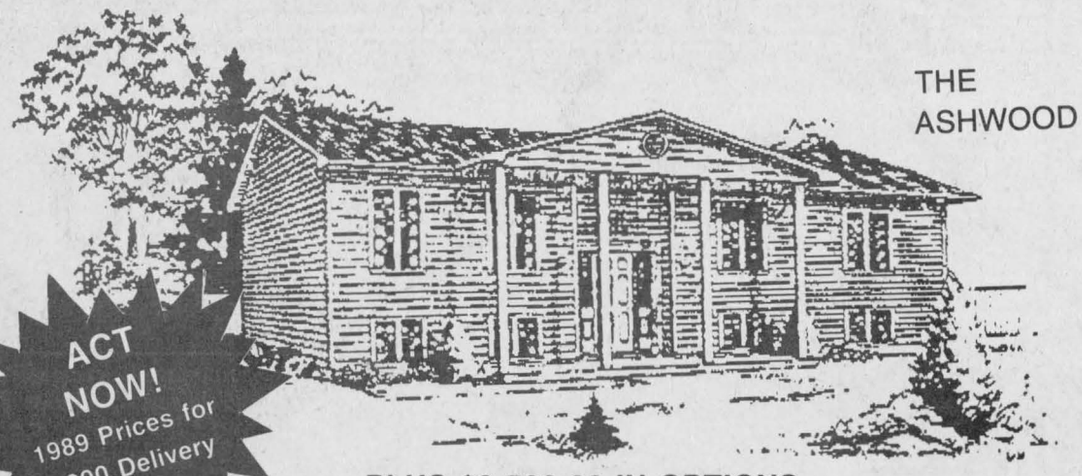

THE ASHWOOD

ACT NOW! 1989 Prices for 1990 Delivery

PLUS $2,500.00 IN OPTIONS
LIMITED TIME OFFER, CALL FOR DETAILS

Heritage Homes are carefully built in our plant under climate controlled conditions — away from nature's elements. Your home will be built by craftsmen who are with us every year, taking pride in their work.

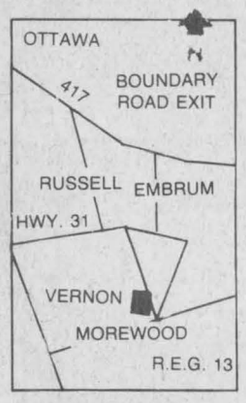

MOREWOOD
Monday to Friday, 9-5
Sat. & Sun., 11-4
Other times by appointment
Telephone:
(613) 448-1190
1-800-267-4303

CHECK THESE SPECS

- Custom designed to meet your housing requirements
- Guaranteed delivery date
- A complete range of styles and floor plans to choose from
- Full range of options including garages, fireplaces, etc.
- Guaranteed price — no hidden costs
- Quality, top-grade materials including kiln-dried lumber
- Built using jigs to ensure straight walls and even floors
- The only 10-year structural guarantee in the industry
- Permanent service department
- Over 40 years of building experience

CALL US TODAY OR VISIT OUR MODEL HOME COURT

Heritage HOMES
OF MOROWOOD

THE NO-FEE HASSLE FREE RRSP

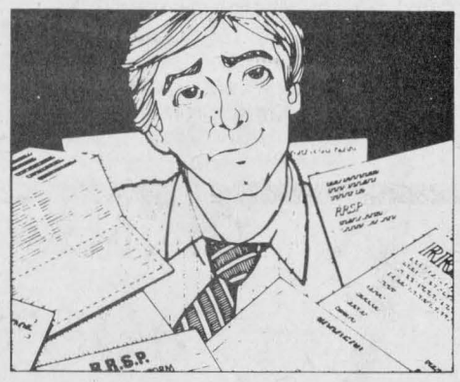

PROBLEM: You are receiving a multitude of RRSP account statements from various financial institutions –a low yield on your cash balances – minimum personal investment advice – and your RRSP investment is growing beyond the insurable limit.

And now, you are tempted to open an RRSP account with yet another financial institution because it offers a higher interest rate?

SOLUTION: The Richardson Greenshields No-Fee, Hassle Free RRSP offers personalized investment advice – your choice of GICs with the highest interest rate available – and flexibility of multiple GICs allowing for greater insurability.

The No-Fee, Hassle Free RRSP is an ideal plan for investors interested in a high return on investment from fixed income securities such as Canada Savings Bonds, GICs, and other eligible corporate and government bonds.

For more information and a free booklet on RRSPs, call **Darrell Munro** at **(613)782-6806** or Toll-Free at **1-800-267-7680** or mail in this coupon.

Please send me more information on the No-Fee, Hassle Free RRSP and a free booklet on RRSPs.

Name_____

Address_____

City_____

Prov._____

Postal Code_____

Tel._____

To: Darrell Munro,
Account Executive
Richardson Greenshields
55 Metcalfe Street
14th Floor
Otttawa, Ontario K1P 6L5

RICHARDSON GREENSHIELDS
Investment advisors to Canadian enterprise and enterprising Canadians

some restrictions may apply



Lancaster Optimist Club president Robert Smith seems to enjoy Iona Academy's new listening centre as much as the students. Clockwise from Smith's right sits Jaymee Lefebvre, Trish Lee, Kevin O'Farrell, Christine Agnew and Melinda Main.

Staff photo — Anne Kukhta

From the Optimists' pockets to Iona Academy's ears

Students at Iona Academy are diving into a magic world of words, with the fins and snorkels provided by the Lancaster Optimist Club.

Just about a month ago, a listening centre was set up in the school's library. With it, about 10 students can enjoy the sounds of both classic and comic favorites by donning a headset plugged into a cassette player.

Into this tape deck are inserted a variety of cassettes: talking books, which are tapes of people reading stories, talking books complemented by listeners following along with a written version of the story, and prompters that recite the first couple of chapters of a book then stop, leaving the listener to read the rest.

About $250 was spent on the equipment and an additional $650 has been slated to stock the school with cassettes.

The money was donated by the Lancaster Optimist Club as part of its patronage of four elementary schools: Lancaster Public, St-Joseph, Williamstown Public and Iona Academy.

According to Optimiste president Robert Smith, the club has been contributing $5 per student to each of these schools for the past few years. The money is placed in the hands of the parent/teacher association, which chose projects on which to spend it.

In Iona's case, the grant totalled about $1,275 this year and the association decided to buy the listening component to supplement the recently purchased computers that share the library and are used as educational tools.

The association allocated the remainder of the grant — about $375 — for swimming lessons for Grade 3 students in April. The group will be bussed to the Transport Canada Training Institute's pool in Cornwall.

Brown Shoe employees receive 25 year watches

On January 24, 1990, five employees from Brown Shoe Co. plant in Alexandria were presented with watches for 25 years of service at a dinner held in their honor.

The employees were Monique Masselis, Blanche Leroux, Lucienne Beauclair, Bruno Lalonde and Jean-Paul Lefebvre. Each was accompanied by a spouse or a guest.

Representing the company were Bob Waldeck, vice-president of manufacturing in Canada, Ron Dickson, manufacturing administrative manager, Bill Yates, plant manager and his wife Clarisse, Frank Masselis, assistant superintendent, and Marcel Bellefeuille, packing room foreman.

After enjoying cocktails and dinner, the employees were presented their watches and sincerely thanked for their many years of service.

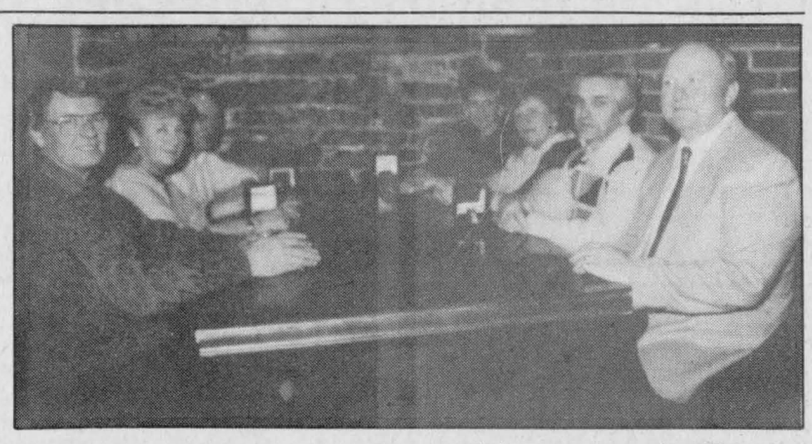

Brown Shoe employees were guests of the company Jan. 24.

Province to honor seniors

Outstanding senior citizens are being recognized by the provincial government.

Seniors over the age of 65 who have made significant contributions to Ontario's communities are eligible for an Ontario Senior Achievement Award.

To qualify, they must be a resident of Ontario, and have made any outstanding contributions since becoming 65 years old. This contribution must have been given freely, with no thought of receiving any personal or financial gain in return.

If any person or organizations knows of someone who fits the bill, nominate them by contacting the Office for Senior Citizens' Affairs at 76 College St., Sixth floor, Toronto, M7A 1N3.



Robert Joannette

Custom Designed KITCHENS

Built to your specifications
using the finest quality woods
A Great Kitchen Need Not Be Expensive

Joannette
KITCHEN, BATH and HOME DESIGN INC.
All types of renovations

1916 Pitt St. (At Tollgate) **Cornwall** **932-0473**
51-tf

INFORMATION SEMINAR on RSP
to be held in our new premises located at 440 Main Street South Alexandria
on February 13, 1990
starting at 7:30 p.m.
Guest Speakers on hand
to answer your questions
on investments and tax-shelters
(refreshments will be served)

BANQUE ROYALE ROYAL BANK

SESSION D'INFORMATION sur les REER
présentée à notre nouvelle succursale située au 440 rue Principale sud Alexandria
le 13 février 1990
à compter de 19:30
Des Conférenciers seront présent
afin de répondre à vos questions
concernant investissements et abris fiscaux.
(des rafraichissements seront servi)
5-2c

FAMILY WEEK SPECIALS

JUST ONE OF OUR MANY DISHES BEING SERVED
ALL YOU CAN EAT SPAGHETTI WITH MEAT SAUCE
JUST **$6.95** per person
OPEN: from 5 p.m. till 1 a.m.

THE COUNTRY COTTAGE RESTAURANT



1/4 mile east of Golf Course **Alexandria** **525-4191**

Upper Canada Playhouse
presents
Marshall Button & Mark Morton



Written by Jaston Williams, Joe Sears and Ed Howard
Dinner Theatre-Comedy
Best Western Parkway Inn, Cornwall
For tickets call the Best Western at 932-0451
Evening Shows at 6:30 p.m.
Feb 9, 10, 15, 16, 17
Sunday Brunch Show 12:30
Feb 11 and 18

GLENGARRY PHARMACY
JUST ARRIVED
BIOTHERM

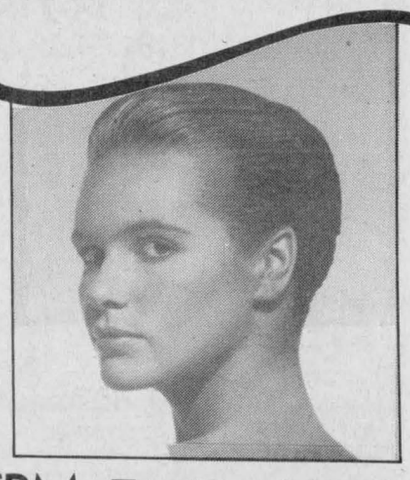

BIOTHERM For Total Body Care
NOW AVAILABLE
Cleansers, toners, moisturizers, wrinkle reducers, anti-wrinkle creams, night creams also eye, neck, cellulite, stomach and breast creams.
FREE GIFT
with each purchase of $18 or more
Monday thru Friday – 9 a.m. to 9 p.m.
Saturday – 9 a.m. to 6 p.m.
Sunday and Holidays – 10 a.m. to 5 p.m.
PHARMACIE
GLENGARRY
PHARMACY
Safwat Milad Pharmacy Ltd.
(Next to IGA) Lots of Parking
440 Main St. S., Alexandria **525-3882**

Valentine's Day SALE
20% 30% 50% 60%



LADIES OF LOVE

Dress for that Special Man in your Life
Carm's Ladies Wear would like to invite you to come in and fill out a ballot for a **$100 Gift Certificate,** no purchase required.
TO BE DRAWN ON FEB. 13, 1990
Carm's Ladies' Wear
136 Main St. S., Alexandria **525-5268**
5-1c

Heart and Stroke canvassers on their way

Apple Hill
Vince Marleau
527-3293

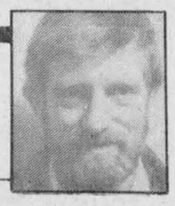

On Tuesday, Jan. 23 the Youth Group had 19 tables at their euchre.

Ladies' winners were Ina Sproule, Claire Van Putten and Myrtle MacMillan. Gents' winners were Dan MacRae, Yvon DeRepentigny and Martin O'Brien.

The winners from the 50/50 draw were Gloria Rolland, Bernie Barker, Gerald MacGillis (2), Homer MacLeod, Marc DeRepentigny, Ina Sproule and Alex MacDermid. Isabel MacDonald won the door prize. Dinner for two at Acropolis Dining Lounge was won by Mac O'Byrne.

* * *

On Jan. 30, the Senior Citizens had 16 tables at their euchre. Ladies' winners were Gladys Barton, Claire Van Putten, Dorothy McCormick. Men's winners were Adelard Sauvé, Louis Thomas, Mac O'Byrne. Winners of the 50/50 draw were Marie O'Brien, Anne Michaud, Edith Howes, Ella Van Putten, Arlene Munroe, Bob Pilon, Adelard Sauvé. Isobel Cameron McDonald won the door prize.

* * *

The Knights of Columbus breakfast was a success, as usual. Thanks to all who came for a bite to eat.

* * *

On Sunday, Feb. 4 a baby shower was held at St. Anthony's Hall for Monique Cartier. Her "big" day is expected on March 13. Best of luck!

* * *

Welcome back home to Pam and Donnie MacCulloch, Jeremy and Melanie and also Marcel and Sylvette Leroux, Mirielle and André. They spent an enjoyable holiday in Florida. It was great to come back to all the snow, wasn't it?

* * *

Mae Benton was kind enough to call and give us the list of canvassers for the Heart Fund.

Be expecting these people to be knocking at your door sometime this month: Maureen Bissonnette, Elwyn Stirling, Helen Faubert, Madeline Guindon, Audrey MacIntosh, Myles Benton, Nancy Van Putten and Mae Benton.

* * *

Attention everyone — This notice should have been in last week's column but since it wasn't I need your full co-operation.

Apple Hill Recreation invites one and all to a family bowling tournament at Alexandria Lanes on Saturday, Feb. 17 from 4 to 6 p.m. It would be a great way to spend a couple of hours with family and friends!

No experience necessary! But I need you to get in touch with Nancy Marleau (527-3293) or Audrey MacIntosh (527-3214) by Thursday, Feb. 15, so we can make the teams up and get everyone organized ahead of time. Don't be shy — give it a try.

* * *

Now, here are some birthdays. On Saturday, Feb. 3, Adam Lauzon and Mirielle Leroux will celebrate. On Feb. 4 is Sandra Leduc's big day, and Feb. 6 is Matthew Van Riel's birthday.

* * *

All were saddened to hear the news of the death of Mrs. Rebena MacLennan. Our condolences go out to the family. Prayers and sympathy goes out to Estelle Besner on the recent loss of her brother.

Everyone has been thinking and praying for Rene Lalonde, who is very ill at the moment. We are hoping for the best for you.

* * *

In closing, I would like to say like all "fishermen" that one got away. Audrey says it bowling not fishing. That heading evidently came up stream for another column.

Groundhog proves spring is just around corner

Glen Norman
Audry Cober
525-1266



News is somewhat scarce this week. I guess the weather is getting to everyone. But cheer up; according to our furry little animal the groundhog, who incidently, didn't see his shadow on Feb. 2, spring is just around the corner. Let's hope so. Enough of this cold weather and snow.

Davidson-Moore Lodge news

Derrek Johnson, his wife and his two daughters Polly and Laura of Glen Robertson visited with their grandmother Mrs. Ida Johnson at the Lodge.

Mr. Richard Patrick formerly of the Davidson-Moore Lodge was transferred from the Glengarry Memorial to the Hotel Dieu.

* * *

See you all next week.

NEW
THE WEIR SEPT OF LOCHIEL
by George D. Weir
Starting from James Weir 1790-1866, founder. 84 pages, 8½x11, soft cover, illustrated, 6½ pages index of names.
$25.00 POST PAID
Available from Highland Heritage/The Glengarry Genealogical Society
R.R.#1, Lancaster, Ontario, K0C 1N0.
Alex W. Fraser 347-2363 6-1p



COMPARE HEARING AID SERVICES BEFORE YOU BUY!
At Robillard's, you will find a complete range of makes, models and services available. We can help you to arrange a thorough hearing evaluation by a certified audiologist at an accredited audiological centre (at no cost to Ontario residents).
•SALES AND SERVICE TO ALL MAKES OF HEARING AIDS
•AUTHORIZED ASSISTIVE DEVICES PROGRAM (OHIP) VENDOR/DISPENSER
•AUTHORIZED GREENSHIELD VENDOR/DISPENSER
•AUTHORIZED WORKER'S COMPENSATION BOARD VENDOR/DISPENSER
COMPLETE CO-OPERATION WITH YOUR DOCTOR OR AUDIOLOGIST
CENTRES AUDITIFS
ROBILLARD HEARING AID CENTRES
OTTAWA WEST 151 Holland Ave. 729-1404
OTTAWA EAST 595 Montreal Rd., Suite 304 745-5299
CORNWALL 149 Montreal Rd. 936-0188
OUT OF TOWN CALL TOLL FREE: 1-800-267-1571
A.D.P. (OHIP) GREENSHIELD, G.S.M.I.P., W.C.B.
MONTHLY HEARING AID CLINIC
SECOND WEDNESDAY OF EVERY MONTH
Wednesday, February 14 10 a.m. to 1 p.m.
ALEXANDRIA OPTICAL LTD.
Lochiel St. West, Alexandria
525-4340



Ameublement
Lalonde furniture
In-store credit available on approval
26 Main St. S. 525-3162

You can walk to
and pick it up at our
CONVENIENT DOWNTOWN LOCATION
or
Drive to and pick it up
*** LOTS OF PARKING ***
or
Have it delivered
ASK ABOUT OUR
FREE DELIVERY SERVICE
Hours: Mon. to Fri. 9-9 Saturday 9-6
Everyday low prices
Regular Obonsoins Specials
we will not be
KNOWINGLY UNDERSOLD
ALEXANDRIA DRUG MART
Serving the community for close to a century
5 Main St., Alexandria 525-2525, 525-4041
1-800-267-2406 (Toll free from 613 area code)

TOYOTA





TERCEL COUPE DX

TERCEL'S PRICED TO TAKE THE BITE OUT OF WINTER.
Tercel is affordably reliable and now your Toyota dealer is making it more affordable with a Winter Windfall. An amazing windfall of deals.
Tercel's equipped with all-season radials, halogen headlights and an easy revving engine that gives you high mileage, low maintenance, and reliability year after year.
With the Tercel on your side, winter doesn't seem so bad.
FROM $11,408 *Plus Freight & PDI
TOYOTA QUALITY
ONLY AT . . .
HIGHLAND MOTOR SALES
MAXVILLE
"WE BELIEVE IN SERVICE"
(613) 527-2735 or 347-3950 6-1c

YOUR FRIENDLY DEALER
E.R. CAMPEAU INC.
Building Material and Paint
Direct Ontario Line - 347-3436
or Toll-Free 1-800-363-5148
Mon.-Fri., 8 a.m. to 5:30 p.m.
Sat., 8 a.m. to noon (until April 1)
1115 St. Patrice, Dalhousie Stn., Que.





Photo Done by Jamie MacCulloch

Don't Forget Your
"Sweetie"
on Valentine's Day
We offer quality clothing from Esprit, Calvin Klein, Ralph Lauren, Cornell, Trading and many others
PADDY'S
Casual Attire for Ladies and Gents
8 Main St., North Alexandria 525-4985

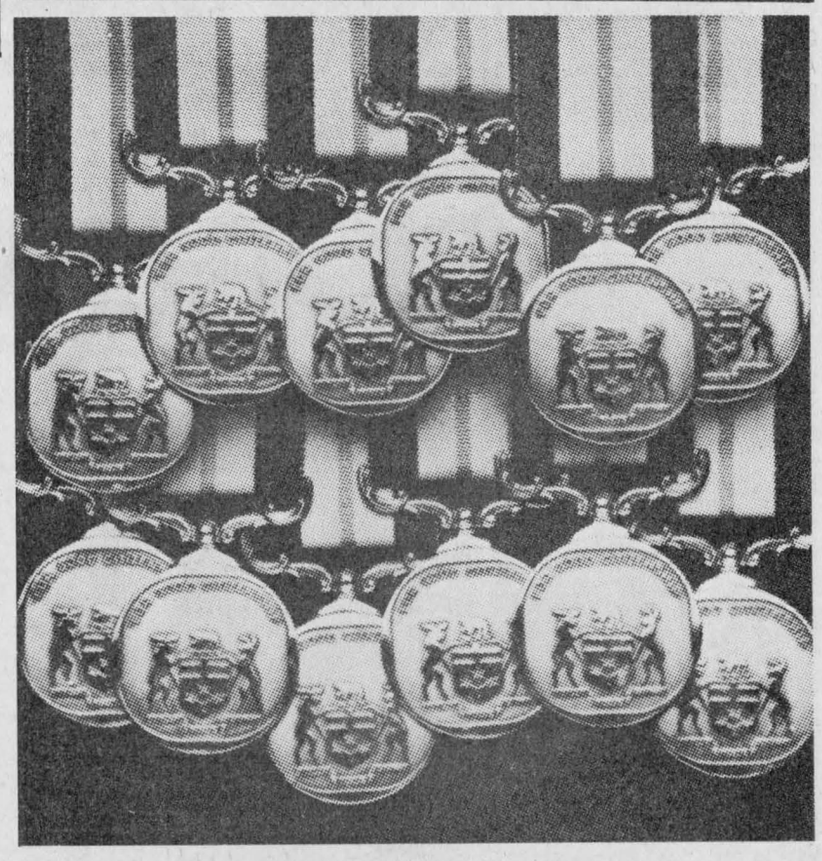

Do you know someone who deserves a medal?

If you know someone who has made Ontario a better place to live...through their selflessness, humanity and kindness...tell us.

An Advisory Council of Ontario citizens, whose honorary chairman is the Lieutenant Governor of Ontario, The Honourable Lincoln M. Alexander, selects the recipients from nominations made by you each year.

We need your nominations by March 15, 1990. Nomination forms are available now by writing: The Ontario Honours and Awards Secretariat, Ministry of Intergovernmental Affairs, 6th Floor, Mowat Block, 900 Bay Street, Toronto M7A 1C1 or from your M.P.P.s constituency office.

The Ontario Medal for Good Citizenship

Donations sought for watch costs



Dunvegan
Marion Loewen
527-2284

A well attended meeting of the St. Elmo Neighborhood Watch group was held on Sunday, Jan. 28, in the afternoon at the home of Chairman Bob Graham, St. Elmo East. During the meeting, captains were chosen for the sub-areas, and they will contact every household to explain the program and distribute information packages.

A small donation will be requested from each participating household to help cover cost of signs to alert everyone that this is a neighborhood watch area.

The group covers all households within the square from the Athol area east along Dunvegan road to the west edge of the village. It continues from the south edge of Dunvegan village along Greenfield road to Baltics Corners, then west along the 7th concession to Munroe's side road. The boundary picks up again on Highland Rd. north of Maxville village and then runs north along the Kenyon-Roxborough boundary.

Dunvegan village was not included because it was felt it could support its own group. Anyone interested in this undertaking could contact Bob Graham at 527-3376 for information.

Another Neighborhood Watch group has formed on the 4th concession, and the OPP hopes the entire Township of Kenyon will eventually become involved.

For the above information I would like to thank Peggi Calder. I did not get it into the column last week, but it will still be of interest, so I put it in this week.

* * *

I would like to extend sympathy to Kenneth (Fred) MacLeod and family on the death last week on Tuesday of his wife Jessie. Also to her sister Mrs. Neil MacRae of Maxville.

* * *

I heard that Mrs. Wild is still in hospital, and Eunice Nixon is also confined to hospital. I hope they will soon be better. On the weekend my neighbor was in an accident on the 417. We wish Marc Noel a speedy recovery also.

* * *

One hundred years ago the Prime Minister of Canada was Sir John A. Macdonald, and the President of the United States was Benjamin Harrison. In 1890 our population was 4,779,000 compared to 27,950,000 today. An average three-bedroom house was worth $2,400 compared to today's value of $91,300, depending, of course, where you are buying it. The year's top story was that Gen. Middleton was convincted by Parliament for looting during the Northwest rebellion. The news of the month of January that year was that the Women's Christian Temperance Union organized to fight the evils of drink, and the fourth session of the 6th Parliament opened. The horse that won the Queen's Plate that year was called Kite String.

These are a few of the interesting facts from the Birthday Times received by my mother on her 100th birthday on Jan. 27.

* * *

If anyone tried to reach me last week, of course, Monday and Tuesday I was working. On Wednesday, Barbara and the children and I went west. Barbara and Gabriel dropped off at Ajax and Joseph and I continued on to Dorchester, just this side of London. We then travelled back to Vineland for a visit before coming home on Sunday.

This week I expect to make some visits with the Heart and Stroke. Let me have your news when I come to your house. I'll see you then.



Dashing through the snow

The sound of jingle bells rang through the Dunvegan forest on Feb. 3 as a team of horses pulled about a dozen people in an open sleigh on a two mile track. The sleighride was one of the main attractions of the annual Dunvegan Winter Carnival, held at the home of James Joyce and Terry Sweitzer. Pictured here, John Dashney and his daughter Linda ready Gail and Goldy for one of the four rides they lead.
Staff photo — Anne Kukhta

OSAP changes

Additional grant assistance shall be available to all St. Lawrence students currently receiving financial assistance through the Ontario Student Assistance Program (OSAP), the college announced Feb. 5.

The grant will help offset allowable expenditures for expenses such as personal living costs, transportation and child care for students who must incur these costs to complete their studies. Students will be required to complete the appropriate forms under the direction of the campus financial aid office in order to access this assistance.

For more information contact: Gyslaine Pennell, Room 104, Aultsville Hall or telephone 937-1522.

SUPER Clearance SALE!

ALL BRIDAL FABRIC (in stock)
TAFFETAS (in stock)
IMPORTED CHALLIS 50% Off
QUILTING (print & plain) 40%
TABLECLOTH (reg. $9.98) SPECIAL $4.98
LINING 15%
FLEECE 60%
LACE 25¢ 1 m
TRIPLE KNIT reg. $17.50 $9.98
AND MANY MORE
From Feb. 8 to Feb. 24

Tissus
MICHELINE FABRICS
Open: Mon-Fri 9-5:30, Sat., 9-5 pm
46 Main St. N. 525-4399

R.R.S.P.s AVAILABLE AT
ROZON INSURANCE AGENCY INC.
Lancaster 347-7600 4-5c

CO-OP Sunflower Seed . . . SALE
FEBRUARY 8, 9 & 10



CO-OP Sunflower Seeds
Premium quality sunflower seeds are the favorite winter feed for Blue Jays, Crdinals and Grosbeaks Just fill your backyard feeder and enjoy the lively antics.

$15.99
50 lb. bag

ALEXANDRIA
363 Main St., 525-4116 or 525-4117

VALENTINE SAVINGS

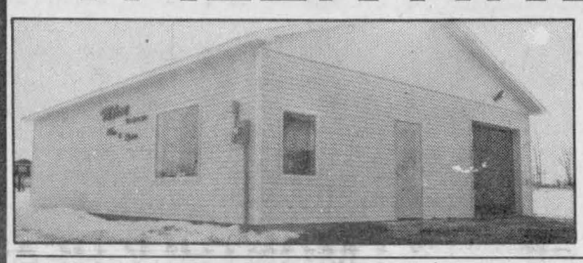

At Our NEW LOCATION In Green Valley

Quasar VCR

VH5290K
155 channel tuning with auto-set, on-screen programming, OTR, 1 month/2 event calendar-timer, hi-speed search, auto rewind/eject, auto power on/play, and much more
M.S.L.P. $499.00
$399

Quasar VCR

VH5590K
155 channel tuning with auto set, on-screen programming, OTR, flying erase, audio/video dubbing, synchro editing, auto repeat, 52 function unified remote control, noiseless double-fine slow motion (1-5-1/60) and much more
M.S.L.P. $699.00
$499

Quasar 14" COLOR TV
YTP1421DE
Remote control with sleep-timer, on-timer and much more
M.S.L.P. $449.00
$399

Quasar 14" COLOR TV
WP3931
M.S.L.P. $359.00
$299

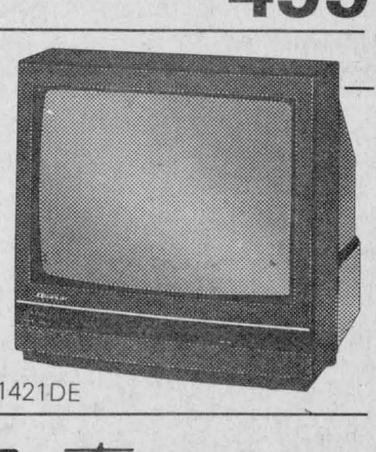
YTP1421DE

Quasar SOUND SYSTEM

CS7009
2-speed turntable, AM/FM stereo tuner with 16 random access presets, etc. CD inputs, 3-band graphic equalizer, dual cassette deck,full range closed speaker system and more.
M.S.L.P. $299.95
$249

Quasar MICROWAVE OVEN

MQ5559H
Auto weight defrost/auto reheat, 2-stage memory, timer/stand, 6 power levels and more.
M.S.L.P. $379.95
$299

Quasar
Franchised Dealer

MIRON ELECTRONIC-TV
Sales and Service
Hours: Mon. to Thurs. - 8 to 6 p.m.; Fri. 8 to 9 and Sat. 8 to 5
We Service What We Sell In Our Shop
Green Valley (At the tracks) 525-4007

Now adding more features adds up to less.

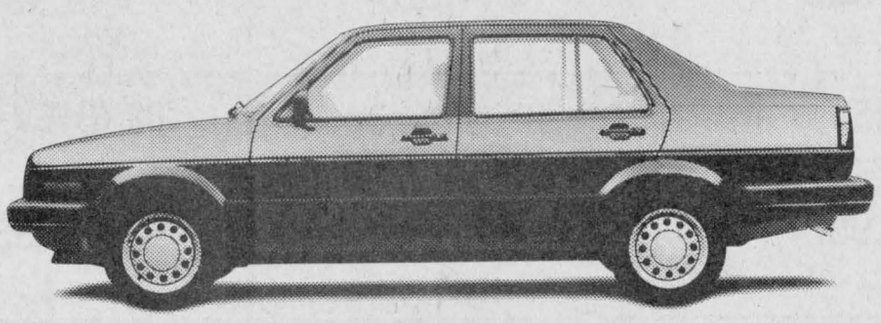

$13,900*

Adding to the excellent performance of this German-engineered 1990 Jetta is the fact that it now comes equipped with more standard features than last year's model. And it costs less.

So now all the comfort and convenience of power steering, height adjustable front seats and steering wheel, rear stabilizer bar and plush velour upholstery are yours to enjoy as standard features.

The 1990 Jetta. More car, less money. It all adds up to great value from Volkswagen.

Jetta

*Based on manufacturer's suggested retail price for 4-door model with 5-speed manual transmission. 2-door model starts at $13,400. Options, freight and pre-delivery inspection extra. Dealer may sell for less.

JACK MacDONELL MOTOR SALES LIMITED
632 Pitt St. Cornwall 933-3483

Long Distance Commuters: **Test drive a Jetta diesel** (no extra charge for diesel) **on our lot and waiting for you.**

6-1c

SOME OF LIFE'S DIFFICULT DECISIONS ARE MADE EASIER AT

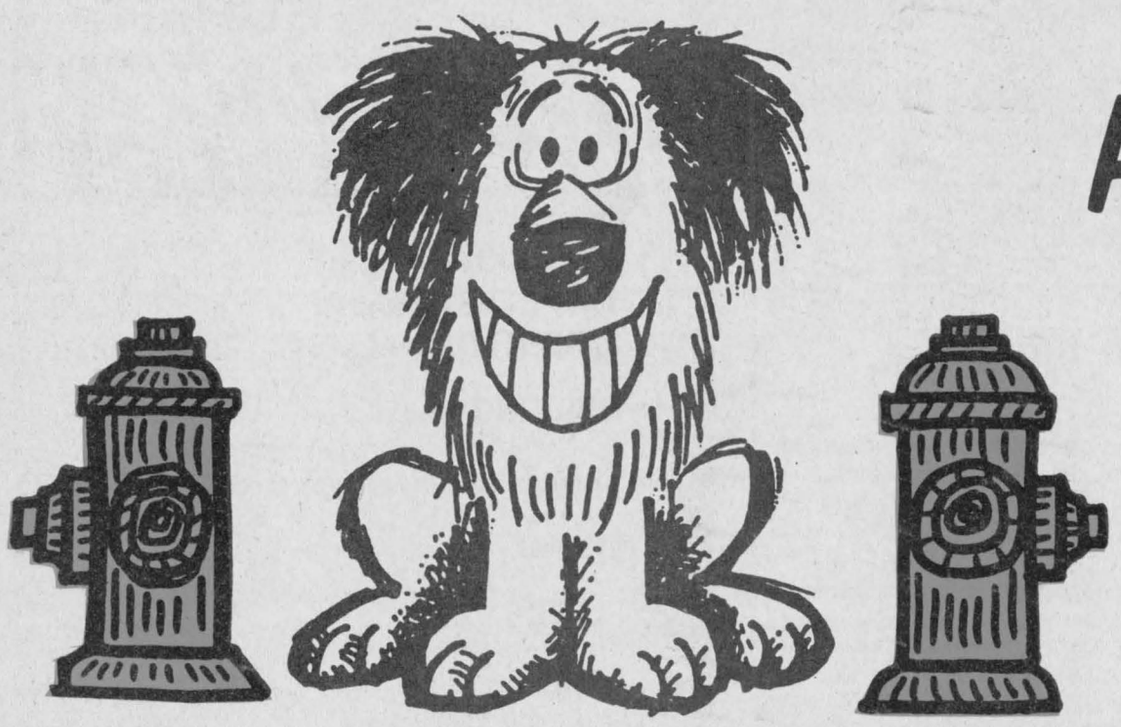

Roy's

6 .9% FINANCING On PONTIAC TRANS AM

BRAND NEW '89 TRANS AM GTA
Fully Equipped, Air, Stock #9-383
M.S.R.P. $27,448.50
Now Only $24,992
597.78 48 mo. term

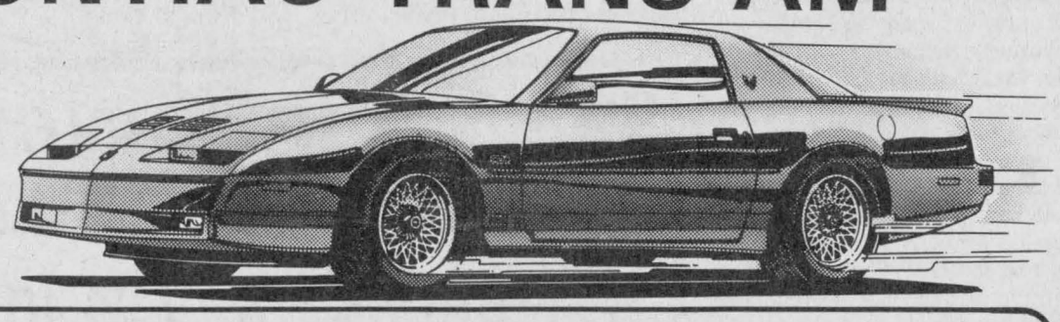

NEW '89 CADILLAC Brougham D'Elegance

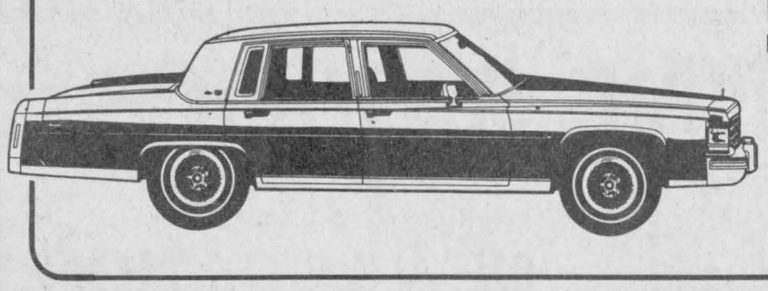

Fully Loaded Stock #9-380
M.S.R.P. $41,805.90
SOLD
Only $35,885
887.63 60 mo. term

NEW '89 BONNEVILLE LE

4-dr., very well equipped, air cond., Stock #9-248
M.S.R.P. $21,587.15
Now Only $18,889
467.52 60 mo. term

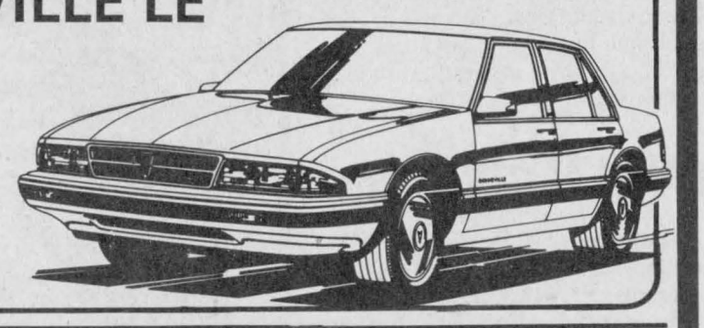

'89 BUICK LESABRE

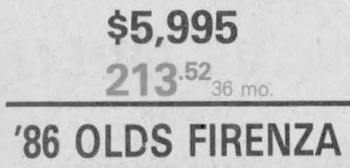

Demo, St. #9-382
4-dr., air, fully loaded, 4 sp auto,
M.S.R.P. $25,259.15
Now Only $22,585
558.88 60 mo. term

'89 PONTIAC 6000 LE

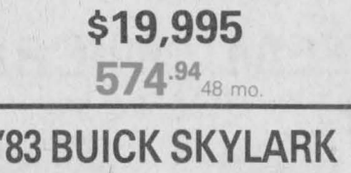

Demo, St. #9-388
4-dr., air, cruise, very well equipped
M.S.R.P. $18,703.20
Now Only $15,989
395.83 60 mo. term

'89 SUNBIRD

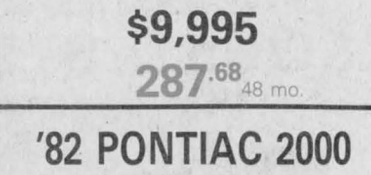

Demo, St. #9-431
4-dr., auto, 2 litre efi engine, reclining bucket seats
M.S.R.P. $12,059.30
Now Only $10,560
261.64 60 mo. term

'89 GRAND AM



Demo, St. #9-289
4-dr., auto, air, very well equipped
M.S.R.P. $17,686.35
Now Only $14,978
370.84 60 mo. term

'89 BONNEVILLE

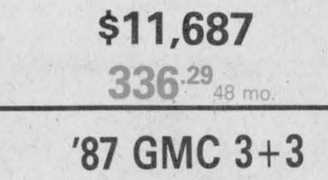

Demo, St. #9-492
4-dr., air, auto., loaded
M.S.R.P. $29,762.00
Now Only $25,690
635.63 60 mo. term

'89 TRACKER

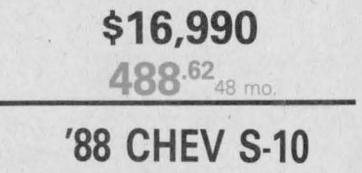

Demo, St. #9-477
Hardtop, air, auto. well equipped
M.S.R.P. $16,809.60
Now Only $15,700
388.69 60 mo. term

TOP-QUALITY PRE-OWNED CARS and TRUCKS

'89 FIREFLY 2-dr., 5-speed, AM/FM cassette, 22,000 km #0-120A **$7,989** 198.09 60 mo	**'89 GRAND AM** 4-dr., fully equipped air cond. #9-091A **$12,499** 309.57 60 mo.	**'87 STELLAR** 4-dr., 5-speed, AM/FM cassette #9-236A **$6,280** 223.65 36 mo.	**'87 CHEVETTE** 4-dr., 4-cyl., auto. #9-475B **$3,987** 142.18 36 mo.	**'88 THUNDERBIRD** 2-dr., well equipped #9-353A **$11,995** 345.14 48 mo.	**'89 SUNBIRD** 4-dr., auto, AM/FM stereo, 6000 km #0-125A **$10,889** 269.77 60 mo.
'86 TEMPO 4-dr., 5-speed #0-195A **$5,995** 213.52 36 mo.	**'86 FLEETWOOD** 4-dr., fully equipped, extra clean #9-513A **$19,995** 574.94 48 mo.	**'87 PONTIAC 6000** 4-dr., auto., only 5,000 km #0-147A **$9,995** 287.68 48 mo.	**'87 GRAND AM** 4-dr., auto. #0-190A **$9,995** 287.68 48 mo.	**'87 BUICK SKYLARK** LIMITED, 4-dr., fully equipped #7-241A **$11,687** 336.29 48 mo.	**'87 OLDS TORONADO** Fully equipped, astro-roof #9-108A **$16,990** 488.62 48 mo.
'86 OLDS FIRENZA 4-dr., auto. #0-152A **$5,995** 213.52 36 mo.	**'83 BUICK SKYLARK** 4-dr., auto. #9-337A **$3,995** 201.69 24 mo.	**'82 PONTIAC 2000** Stationwagon #9-458A **$2,795** 141.25 24 mo.	**'86 CHEV S-10** Pick-up, auto. #0-128A **$6,995** 249.05 36 mo.	**'87 GMC 3+3** Crewcab, V-8, auto., PS & PB #7-043A **$12,995** 373.86 48 mo.	**'88 CHEV S-10** with ground effects and roll bar #0-199A **$8,995** 258.96 48

*Tax, licence, PDI extra

See The Lady or The Boys at...

Roy's

PONTIAC
BUICK
Cadillac
GMC Trucks

THE PRESIDENT'S TRIPLE CROWN
YOUR TRIPLE CROWN WINNING DEALER

We treat you Royally

Green Valley, Ont. **525-2300**

Glens clinch division crown

By Todd Hambleton
Sports editor

The worst kept secret in junior hockey was officially leaked Friday night: Alexandria Glens are 1989-90 St. Lawrence Division regular season champions.

Glens put the clamps on their first regular season division title since 1974 with a 9-5 win over visiting Morrisburg Lions.

The championship, like Friday's game, was really never in doubt. Glens led the 34 length horse race that is the EOJBHL regular season for its duration. They broke out of the starting gates winning their first seven games and going unbeaten in their first 12.

Glens rounded the bend with a lopsided 12-5 home ice win over Winchester a few days before Christmas that gave them some breathing room over their closest pursuers. Alexandria has trotted down the backstretch suffering just two losses in 1990, both of them on the road.

The champagne (uh-hmm, ginger-ale) celebration couldn't be held until the third-to-last game of the season because Winchester, now nine points behind, had several more games remaining to be played than the locals.

"It's good that we finally got the monkey off our back," Glens coach Pete DeRooy said. "Our players have worked very hard all season and this is their reward."

The amount of hard work put in in Friday's clincher was a different story, DeRooy said. But it's just something that goes with the territory when you're playing the last-place team that's playing out the string with just 12 players in the lineup. "We played well for five minutes in the whole game," DeRooy said. "That was it."

The five minutes he's referring to was midway through the third period. That was shortly after Lions had scored their second straight goal rallying from a 6-3 deficit to close the gap to one, at 6-5 with 12:31 left. It was the wake-up call for Alexandria and they put it in overdrive scoring the last three goals of the game going up 9-5 and erasing any chances

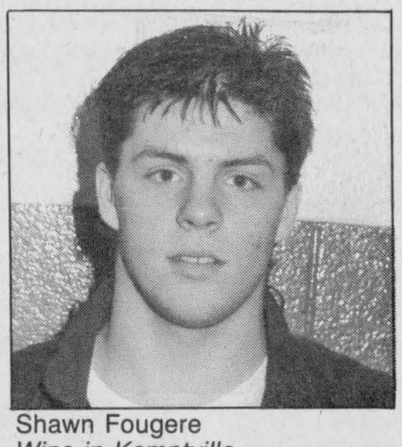

Shawn Fougere
Wins in Kemptville

of a Morrisburg upset win.

Glen Campbell, with his second goal, restored a two-goal Glens lead making it 7-5 with 9:56 left when he cruised in alone on the left wing, cut to the net and scored with a backhand deke.

Lightning struck twice in the form of a Luc Duval point blast 42 seconds later that put Alexandria ahead 8-5. Scott Barnes closed out the scoring making it 9-5 with 5:46 remaining.

"You just new it would be a sloppy game," DeRooy said. "It's hard to get up for a team like Morrisburg when they come down here with so few players. But we hung in there and got the job done when it needed to be done."

Trevor Clark and Marc Sauve each had a pair of goals for Alexandria, which led 3-2 after the first period and 6-4 after two sessions. Pascal Joanette had the other Alexandria marker.

Welland native Mike Shipticki turned in a solid goaltending effort for the winners. He was left defenceless on several occasions but yielded just five goals. Officially, at least. A Morrisburg slapshot blast with the game out of reach in the final minute beat Shipticki, but the puck came out of the net as quickly as it went in and the referree allowed play to continue. "That non-goal was our whole season," joked Lions beleagured rookie head coach Dennis Casselman. "Had they counted that one, we might be going places.

"We didn't score too many goals

(Continued on page 17)

Conditions are ideal for annual ski loppet

Don't let January's balmy weather conditions fool you. Cross-country ski trails are in good shape, and they should be just right this Sunday (Feb. 11) when the Alexandria Cross-Country Ski Club holds its 15th annual loppet.

So says club president Maurice Sauve. "The trails are in excellent shape right now," Sauve said. "That last snowfall we had made them perfect — they're as good as you can get them."

That's good news for what is expected to be a gathering of upwards of 100 skiers who will meet for the 1 p.m. mass start at the Alexandria fire hall. Skiers will traverse Alexandria Lake and follow the winding wooded trail to Green Valley and back.

"It's really becoming a big event," Sauve said. "In terms of the numbers of competitors, it's getting right up there with the Raisin River Canoe Race."

Men will race the entire length of the 15-km trail; the women's trail is 10-km in length and the children's is a 5-km course.

Local skiers will again be competing for the Glengarry Cup, to be presented to the fastest skiers in both the men's and women's divisions. Past winners in the men's division include Sauve, Brian Filion, Maurice Deguire and Yves Poirier, the two-time defending local champion.

Jacqueline Fraser of Alexandria is the defending female cup winner.

But you don't have to be a member of the club to sign up (at the fire hall Sunday) and participate in the event. "People shouldn't be shy about coming out for it — they're all welcome," Sauve said. "For people who've never tried skiing in race conditions, this is the time to do it."

C-L Rebels hosting Jr. B awards banquet

The St. Lawrence Division Awards Banquet will be held this Saturday at St. Mary's Hall in Williamstown.

At the banquet, the first and second team all-stars will be selected, as will the all-rookie team. Individual awards to be presented will include the St. Lawrence Division's MVP, top defenceman, rookie-of-the-year, top goalie and top scorer.

The banquet is being hosted by the Char-Lan Jr. B Rebels. Everyone is invited to attend, and tickets ($12) are available from members of the Rebels executive.

Cocktails will be served at 6 p.m. The dinner and awards begin at 7 p.m.

Char-Lan to play in Maxville Sunday night

Char-Lan Rebels have two home games remaining on their St. Lawrence Division schedule and at least one of them will be played this weekend. Rebels will host Kemptville 73's in Maxville on Sunday, beginning at 7:30 p.m. It will be played in Maxville whether the township employees strike is settled by that time or not.

Rebs had a game against Morrisburg cancelled earlier this year, and it will be played Saturday afternoon in Williamstown before the banquet if the strike is settled. If it is not settled, there is no word on where, when and if the game will be played at a later date.

Dalhousie whips Oilers

Glen Nevis Oilers may well have hit rock bottom Thursday night.

It's hard to imagine the Border League's last-place team could play any worse than they did in an 8-1 loss to Dalhousie. The result leaves Glen Nevis with a 6-16-3 regular season mark. Dalhousie improved to 11-13-1.

Frank St. Pierre paced the Dalhousie attack, scoring three times and adding three assists.

Shawn McRae added a pair with singles going to John MacSweyn and Eric MacSweyn.

Scoring for listless Glen Nevis, which trailed 2-1 after one period and 4-1 after two stanzas, was Findlay MacLeod.

Champions trims lead

Champions Roadhouse blasted Lancaster 11-5 in the battle of the league's frontrunners.

With the win second-place Champions improves to 14-9-2, now just two points behind first-place Lancaster (15-8-2).

Mike Lapensee turned in a three-goal performance for Champions. Joey McRae had a pair for the winners with singles going to Norm Seguin, John Soucy, Stewart McDonald, Jerry Blanchette, Paul Lefebvre and Allan Stewart.

Lancaster got two goals from Mike Lamarche and one goal each from Robroy McDonell, Steven Stewart

(Continued on page 16)



Glens eight rookies will get their first taste of playoff action next week. They are, sitting, Shawn Fougere, middle, from the left, Pascal Joanette, Marc Bernique, Trevor Clark, Luc Francoeur and Serge Bellefeuille. In the back is Luc Duval and Andrew Sauve.
Staff photo — Todd Hambleton

Playoff countdown

Rookies play role in Glens' success



Todd Hambleton
Sports editor

They are the true rookies. Not the players shipped in in mid-season to plug a hole in the lineup, but the guys who are there for the endless blue line, red line sprints on day one.

They are the players you see on Main Street with the bizarre carvings on the side of their heads or the ones with no hair period.

Used and abused during the rigors of hockey's version of spring training, they are the 16 and 17 year-olds whose fate hangs on a thread when final cuts are made and the men are separated from the boys.

They exist in great numbers and in junior B hockey, where team lineups are vastly different from year to year, they are the key to a club's success. A junior B hockey team is only as good as the quality of its rooks. "It's always important to have a good blend of rookies and veterans," said Alexandria Glens coach Pete DeRooy. "We have a good blend here."

Alexandria's rookie blend includes a first-string goalie, two of the clubs six defencemen and a plethora of forwards, some who've seen more ice time and have adjusted better than others. "It's a tough situation for a rookie (playing junior B)," DeRooy said. "Most of them were stars on their midget teams last year and they sometimes find it tough to accept that they're getting less ice time here."

It isn't easy being a rook. Alexandria has eight of them. So without further adieu, it's Meet the Rookies Day for the Alexandria Glens. They are goaltender Shawn Fougere of Cornwall (4.02 goals against average), defencemen Luc Duval (5 goals, 6 assists, 11 points) of Glen Robertson, Marc Bernique (2-4-6) of Hawkesbury, and forwards Pascal Joanette (17-18-35) of Glen Robertson, Luc Francoeur (11-14-25) of Alexandria, Trevor Clark (15-12-27) of Plantagenet, Serge Bellefeuille (11-12-23) of Alexandria and Andrew Sauve (11- 16-27) of North Lancaster.

All of them have made important contributions.

Some have had an impact. Like goaltender Fougere. He's been the starting netminder in all but a handful of games this season and sports that sparkling goals against average of 4.02, the best in the league (in junior B, anything under five makes a cache of diamonds pale in comparison).

With hindsight being what it is, DeRooy wishes he would have had Fougere starting in all but a few games last year. He could have. Fougere had signed with Winchester Hawks at the start of last season but was later cut loose. He came a callin' at the Glengarry Sports Palace looking for some mesh to guard but DeRooy and the Glens coaching staff had already settled on the tandem of Don Ryan and Alain Marleau, the pair that was brilliant during the regular season but went south (and not to Orlando) come playoff time.

"I went to see him (Fougere) later in the season against Rockland (he had latched onto the Embrun junior C team) and I knew right then that I had made a mistake in letting him go," DeRooy said.

And Pascal Joanette. Being in the right place at the right time is half the battle. That's where Joanette was when DeRooy appointed him left winger to play alongside Marc Sauve and Glen Campbell before Christmas.

The other half is an ability to swat the puck into the net when it's presented to you on a silver platter. Joanette's licked the platter clean (17-18-35) catching fire since the switch was made. But he's done much more than cash in all those opportunities, and has proven to be an effective playmaker fitting right in with Alexandria's dynamic duo. "Pascal has worked hard all season but it's really come together for him since

(Continued on page 14)

Junior B All-star tilt a classic

This all-star game more than made up for the lack of drama in the professional one a few weeks ago.

Chad Brownlee of the Winchester Hawks scored in overtime lifting the St. Lawrence Division club past the Rideau Division team 6-5 Saturday night.

The Eastern Ontario Jr. B Hockey League classic was held in Prescott.

The St. Lawrence club shouldn't have needed Brownlee's goal to win the game. They held a 5-3 lead in the waning moments of the third period but Terry Collett of the Gananoque Platers scored twice in the final minute — with 52 seconds left and with five seconds to go — tying the game 5-5.

Brownlee scored twice for the winners, as did Kevin Holmes of Kemptville 73's.

Alexandria Glens, with six players on the squad, and Char-Lan Rebels with four representatives, each had one member score a goal and both are defencemen. Luc Decoeur of Alexandria tallied as did Wesley Jurchuck, a late replacement for the injured Ron Lefebvre.

The Rideau Division led 2-1 after the first period. The score was tied 2-2 heading to the third.

Alexandria players on the team were Shawn Fougere (goalie), Ben Frappier, Luc Decoeur (defence) and forwards Glen Campbell, Marc Sauve and Mike Sauve.

Char-Lan Rebels representatives on the St. Lawrence Division squad were defencmen Wesley Jurchuck and Danny Murphy, and forwards Darin Menard and Daryl Menard.

The team was coached by Pete DeRooy and Ron Ferguson of Alexandria, and Doug Rigby of Kemptville.

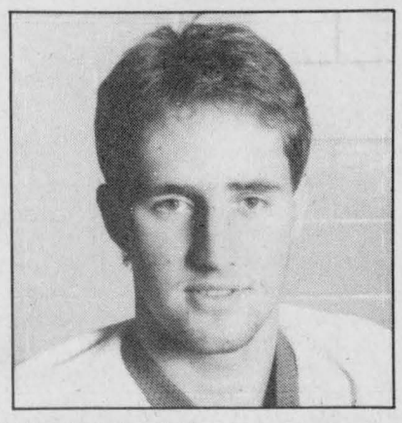

Wesley Jurchuk
All-star goal

Don Campbell of Alexandria was the St. Lawrence Division general manager and Guy Bellefeuille of Alexandria was the club trainer.

Lalonde's General Store Pee Wee Glens win weekend ADMHA tourney

Alexandria Lalonde's General Store Pee Wee Glens had their cake on the weekend and ate it, too.

Glens played host to seven teams Sunday at the ADMHA Pee Wee Tournament and won the competition, topping North Glen-Stor Braves 7-5 in the "A" championship game.

They did it, in part, thanks to a four-goal effort turned in by Mathieu Poulin. The contest was deadlocked 4-4 and overtime was looking like a possibility when Poulin notched his second goal with six minutes remaining giving Glens the lead — 5-4 — for good.

Poulin got his third marker with 2:44 remaining giving Glens a 6-4 lead. Braves got that one back making it a one-goal game with 1:40 to go, but Poulin's fourth goal, with 16 seconds left, closed out the scoring.

Karl Hehn, Alain Borris and Dominic Laferriere notched singles for Alexandria. Borris collected a pair of assists with single helpers going to J.P. Lefebvre and Jeff Gebbie.

Braves got two goal performances from Kevin McMahon and Chris Lefebvre. John Poapst got their other goal.

Glens got by Orleans 4-1 in their semi-final contest (goal scorers are unavailable).

Glens were precariously close to being dumped to the "B" pool in their opening game. They came out flat against Richmond and trailed 4-2 after one period. But Alexandria rallied turning the game around with a pair of shorthanded goals seven seconds apart midway through the final period. Poulin connected for his third goal of the game with 8:40 to go narrowing the gap to 4-3. Rock Jeaurond tallied with 8:33 left tying the contest 4-4.

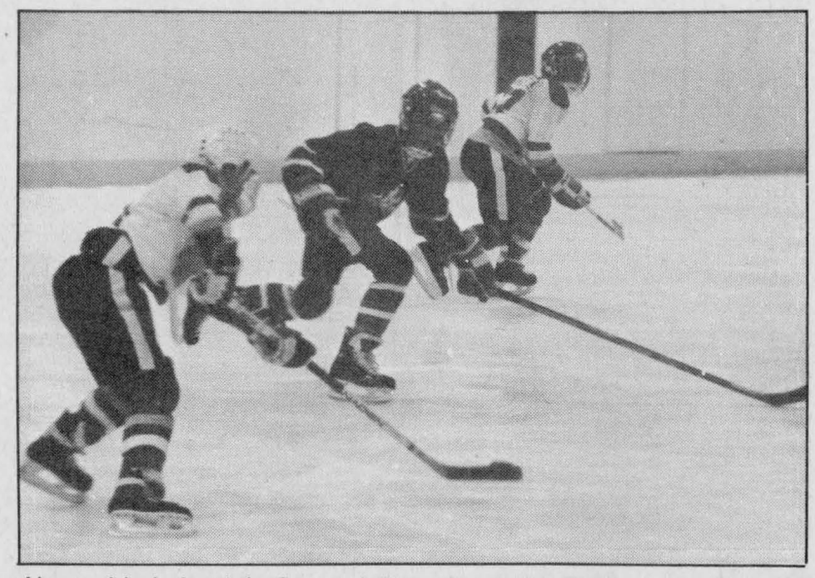

Alexandria Lalonde's General Store Pee Wee Glens move the puck up ice against Orleans in a semi-final game Sunday. Glens won the ADMHA Pee Wee Tournament beating North Glen-Stor in the championship game.
Staff photo — Todd Hambleton

Alain Borris snapped the tie scoring the game-winner with 2:05 left. Borris had two assists in the contest, with single helpers going to Jeaurond, Poulin and Dominic Laferriere.

Cumberland won the "B" championship game, downing Richmond 5-2.

Alexandria's Leblanc qualifies for powerlifting championships

Five locals compete at North Bay meet

Alexandria's Luc Leblanc has qualified for the Ontario Senior Powerlifting Championships — but barely.

Leblanc was one of five "Beasts from the East" — Pattyn's Gym Powerlifting Club members — competing at the Ontario Intermediate Powerlifting Championships (a qualifier for the senior meet) in North Bay Saturday.

Leblanc — the team coach — squatted 640 pounds, benchpressed 290 pounds and deadlifted 575 pounds for a three-event total of 1,505 pounds.

1,505 pounds just happens to be the qualifying total for next month's provincial seniors meet in Kitchener. He was the only Pattyn's Gym team member to qualify for the meet.

Leblanc, competing in the 220 pound category, was the top lifter in his class. He also received an award for top lifter amongst all heavyweights. The award is determined through a mathematical formula that factors in body weight and can only be understood by rocket scientists and powerlifters.

Pattyn's Gym had two other lifters capture top spot in their weight class. Rodger Chapman lifted 1,488 pounds (540 pound squat, 375 pound bench, 573 deadlift) in the 275 pound class to garner first place.

Mike Lefebvre was the top lifter in the 240 pound class with a 1,342 pound total (510 pound squat, 281 pound bench, 551 deadlift).

Andre Cholette was a second-place finisher in the 181 pound class with a total score of 1,283 (475 pound squat, 303 bench, 505 pound deadlift).

Vince Collard was a respectable fourth-place finisher in just his second powerlifting competition. He had a 1,324 pound total (465 squat, 297 bench, 562 deadlift) in the 220 pound class.

Pattyn's Gym placed second in the team trophy competition. It was won by the host North Bay Powerlifting Club.

McIntosh atoms win title

Char-Lan Rob McIntosh China Atom Rebels are having a season most teams can only dream about.

Bruce McDonell's squad won its fifth tournament ''A'' championship Saturday in Alexandria, capturing the title with a 5-0 decision over Potsdam in the championship game.

Gerry Goulet was superb between the pipes in recording his 10th shutout of the season. But he got plenty of offensive support. Stephane Loyer, from Kacey MacDonell, scored the only goal they would need with four minutes remaining in the opening period.

Char-Lan added a second period goal by Darryl Knight and third period markers off the sticks of Tim Corput, Kent McDonell and Jamie Lemire. Alain Lapierre and Corput each had two assists in the game. Single assists went to Chris Roy and Kevin O'Farrell.

Rebels downed Massena 6-4 in their early morning contest. Kent McDonell paced the win scoring a hat trick. Tim Corput scored twice and Stephane Loyer added a single. Assists went to Chris Roy, Mike Rankin, Alain Lapierre, Jamie Lemire and Tim Corput.

Char-Lan downed Orleans 3-1 in their semi-final contest. Darryl Knight, Kent McDonell and Chris Roy each scored once in the win. Jamie Lemire had a pair of helpers with single assists going to Loyer and Corput.

Glens knocked out

Host Alexandria Caisse Populaire Atom Glens were eliminated in the second round by tournament ''A'' finalists Potsdam. It looked promising for Glens when Chancey Lajoie scored an unassisted goal seven minutes into the contest giving his team an early 1-0 lead.

But Potsdam stormed back with five straight goals. They got two of them in the opening period, two more in the second and one in the third. Alexandria's Scott Nielsen closed out the scoring connecting to make it 5-2 with seven minutes left. Jason Poirier drew an assist on the play.

Glens roared to an easy 9-2 decision over Hawkesbury in their preliminary round contest. Jason Poirier, Scott Nielsen and Mark Laferriere paced the attack, each scoring a pair of goals. Singles went to Chancey Lajoie, Sylvain Campeau and Francois Lortie.

Assist-getters for Glens were Lortie and Nielsen, with two each, and Campeau, Lajoie and Laferriere.

Other first round results are: Potsdam 3, North Dundas 0; Char-Lan 6, Massena 4; Orleans 3, South Stormont 0.

Second round results are as follows: North Dundas 5, Hawkesbury 3; Potsdam 5, Alexandria 2; Massena 2, South Stormont 1; Char-Lan 3, Orleans 1.

North Dundas defeated Massena 7-2 in the ''B'' final.

League frontrunners keep winning

The two unbeaten frontrunners in the Char-Lan Indoor Soccer League had to deal with varying degrees of difficulty in their games Monday (Jan. 26).

First-place Lancaster Rovers (6-0-2, 14 points) were put to the test but came through with flying colors shutting out defending league playoff champs Cornwall F.I.S.T. one-nil.

Rod Parkinson scored the game's only goal; Rene Normand was in nets earning the shutout.

Second-place Glengarry Stars (5-0-3, 13 points) had a much easier time keeping pace, scoring a 2-0 forfeit win over Cornwall Strikers. Strikers had just three players show up for the game and were saddled with a loss by default.

At the other end of the spectrum, Char-Lan U2's fortunes haven't improved; U2's (0-8-0, no points) lost again, 6-1 to Avonmore Pacers.

Kevin Villeneuve paced the attack for the winners, connecting for four goals. Doug Paul added a deuce.

Jason Ramsay was the lone U2's scorer.

Char-Lan United and St. Lawrence College battled to a 2-2 draw in the other game played.

League-leading scorer Juan Figueroa (nine goals) had a goal for United; Gareth Pye also scored.

Billy Green and Tony McCullough tallied for St. Lawrence College.

Upcoming games

There are three games on the docket for next Monday (Feb. 12). At 6:30 p.m., U2's will look for a win against Cornwall Strikers.

The 7:30 p.m. game could go a long way in deciding who will get first place. It pits Glengarry Stars against Lancaster Rovers.

St. Lawrence College Saints play Avonmore Pacers at 8:30 p.m. and at 9:30 p.m., Char-Lan United battles Cornwall F.I.S.T.

Rookies play key role

(Continued from page 13)

the switch,'' DeRooy said.

''A lot of people say our whole team is Sauve-Campbell. That's a crock. Of course they're good players but all of the guys have contributed to our success so far.''

So far. Two key words, because the rookies that became seasoned veterans by December are rookies again when the playoffs begin, and the process of separating the men from the boys is renewed.

Locals playing in Quebec City

Gretzky, Lemieux, Lafleur. Just a few of the thousands of players who have participated at the prestigious Quebec City International Pee Wee Hockey Tournament.

Three players from this area will get their chance to shine at the tournament this weekend. Alain Borris, of Alexandria, Matthew Gray of South Lancaster and Tommy Terry of Dalkeith are all members of the Seaway Valley all-star team that will be competing in the Major Pee Wee division.

Borris also skates for the Alexandria Lalonde's General Store Pee Wee Glens, which won the Alexandria Pee Wee Tournament ''A'' championship Sunday.

TEEN DANCE



GLENGARRY SPORTS PALACE

MUSIC BY

dude

FRIDAY, FEB. 9

$3.00 admission

8 p.m. to 12 a.m.

SEMI-FORMAL WEAR APPRECIATED

GLENGARRY SPORTS PALACE

ICE PROGRAM

WEDNESDAY, JANUARY 7
3 p.m. - Free Skating
THURSDAY, FEBRUARY 18
10 a.m. and 11:20 a.m.
- Moms and Tots
SATURDAY, FEBRUARY 10
Figure Skating Competitions
9 a.m. to 8 p.m.
SUNDAY, FEBRUARY 11
Public Skating
7:10 p.m. to 8:45 p.m.
WEDNESDAY, FEBRUARY 14
3 p.m. - Free Skating
THURSDAY, FEBRUARY 15
10 a.m. & 11:20 p.m. ONLY
Moms and Tots

Macdonald Blvd., Alexandria

TEL: 525-3600 6-1c

Which RRSP should you choose?



There is a wide range of plans and benefits. It deserves personalized service. Call:

PAUL ROY
Alexandria
525-1479

SunLife OF CANADA

Get your life in shape.

February Clearance Sale



Of all Hockey Equipment Pants, Pads, Gloves and Sweaters

1/3 Off

All HOCKEY STICKS 20% Off

Entire Stock Of Men's, Ladies', Children's SKATES 25% Off

Many More Specials Throughout The Store

SHEPHERD'S

Glengarry's Favorite Sports Shop

83 Main St., North Alexandria 525-1402 6-1c

SPORTS CALENDAR

SPORTS PERSONALITY OF THE WEEK

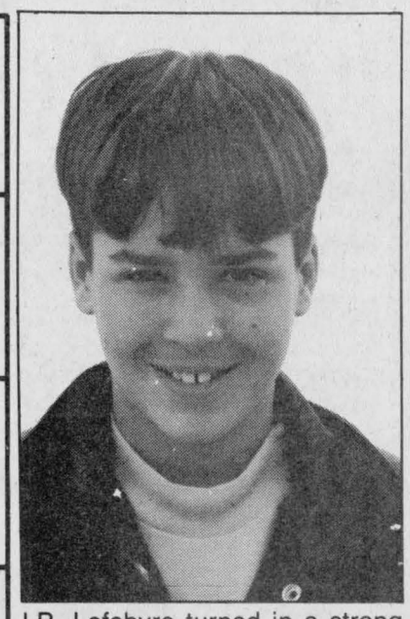

J.P. Lefebvre turned in a strong defensive effort Sunday and was one of several key players leading Alexandria Lalonde's General Store Pee Wee Glens to an ''A'' championship victory at their own tournament. Glens beat North Glen-Stor Braves 7-5 in the championship game.

CHAR-LAN INDOOR SOCCER LEAGUE
Upcoming Games
MONDAY, FEB. 12
6:30 p.m., Char-Lan U2's vs Cornwall Strikers
7:30 p.m., Glengarry Stars vs Lancaster Rovers
8:30 p.m., St. Lawrence College vs Avonmore Pacers
9:30 p.m., Char-Lan United vs Cornwall F.I.S.T.

* * *

HIGH SCHOOL SPORTS
Boys Basketball
THURSDAY, FEB. 8
St. Joseph's Panthers at Char-Lan Crusaders
TUESDAY, FEB. 13
Glengarry Gaels at General Vanier Vikings
Char-Lan Crusaders at La Citadelle Patriotes

* * *

ALEXANDRIA AND DISTRICT INDUSTRIAL HOCKEY LEAGUE
Upcoming Games
SATURDAY, FEB. 10
2:30 p.m., Consoltex vs Lalonde's Gen Store
4:00 p.m., Ernie's vs Cholette's
5:30 p.m., Dick's vs Kenyon
Games played at Maxville and District Sports Complex

MASSON INSURANCE BROKERS LIMITED
All types of Insurance For Your Needs
8 St. George St. W.
525-1836

YAMAHA
We Make The Difference
Snowmobiles
Grab a great deal in 1989-1990 models in stock
MAC'S MARINA
OPEN 7 DAYS A WEEK
S. LANCASTER
347-2788

RYAX ARMATURE INC.
JOHN RYAN, PROPRIETOR
STARTER and ALTERNATOR REBUILDERS
60 Main St. S. Alexandria 525-1123

LAUZON ACCOUNTING
Bookkeeping
Computerized Income Tax Returns
124 Main St. S. Alexandria
525-2069, if busy call 525-4731

OUELLEX
HOLDINGS INC.
CLAUDE OUELLETTE
Alexandria Tel. 525-2132

TELEVISIONS-STEREOS-TOWERS
ANTENNAS-ROTORS, ETC.
With 21 Years Experience
Ladouceur Electronic Service
(Located at Marcel TV Furniture Ltd.)
(613) 525-3695

CHEV OLDS TITLEY ALEXANDRIA ONT.
Highway 34 South, Alexandria
525-1480 or 347-2436

GLENGARRY SPORTS PALACE
Macdonald Blvd.
Alexandria
525-3600

WILFRID MAJOR
Feed Service
North Lancaster
347-3211 or 347-3919

M & D BOISVENUE SPORTS
MICHEL & DIANE BOISVENUE
COMPLETE LINE OF SPORTING GOODS
ALEXANDRIA, ONT
55 MAIN ST. S TEL: 525-3688

Betty
GEORGE LANTHIER ET FILS LTEE
Alexandria 525-2435

SKI-HI VIDEO Rentals
OVER 7,000 TITLES TO CHOOSE FROM
58 MAIN ST. ALEXANDRIA
TEL. 525-1736

ALEXANDRIA IGA
Main St. S. Alexandria

GLENGARRY
AGGREGATES + CONCRETE
"We do our level best"
Green Valley 525-1750

PHARMACIE GLENGARRY PHARMACY
Safwat Milad Pharmacist
Your Family Pharmacy
440 Main St. S. 525-3882

BMR
MENARD LUMBER
Beside Bowling
296 Main St. S. Tel. 525-4723

The Glengarry News
Your hometown paper
525-2020 or 3271

Roy's
PONTIAC BUICK Cadillac GMC Trucks
We treat you Royally
525-2300

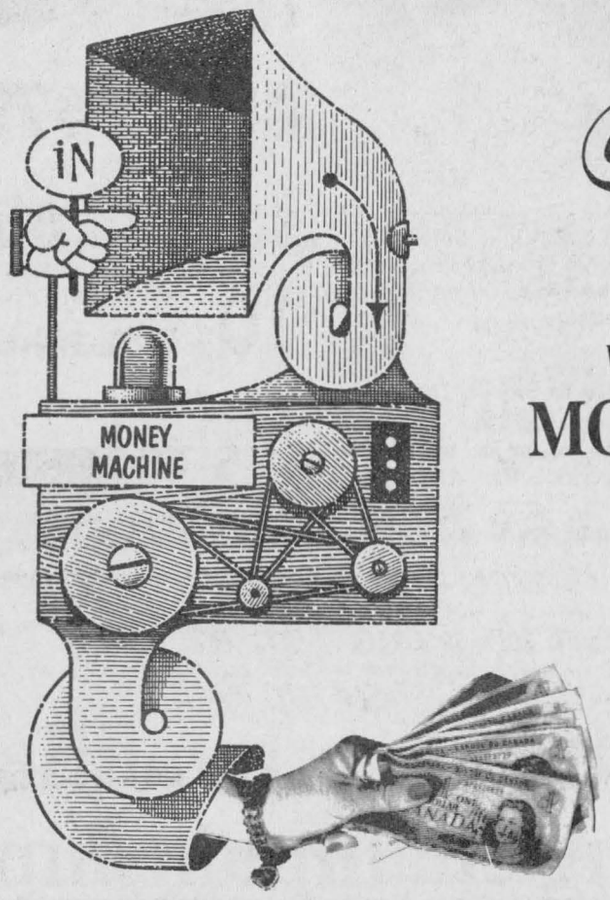

THE ORIGINAL Champions ROADHOUSE

Where Good Sports Gather

MONEY MACHINE NITE IV

Saturday, Feb. 10
Starting 9 p.m.

Your Chance To Win Up To $500.00
$1,000.00 in Cash has been won so far

SO BE THERE!

Starting This Saturday 1:00 p.m. to 5:00 p.m.

CHAMPIONS' EUCHRE LEAGUE
Everyone Welcome

MONDAY
ALL YOU CAN EAT SPAGHETTI
Only $4.99
5 p.m. - 11 p.m.

TUESDAY
15¢ CHICKEN WINGS
5 p.m. - 11 p.m.

WEDNESDAY
19¢ PEEL 'N EAT SHRIMP
5 p.m. - 11 p.m.

WHERE GOOD SPORTS GATHER
103 Main St. North Alexandria 525-2128

Scoreboard

SD&G Broomball League Statistics
as of Feb. 4, 1990 end of regular season

WEST

	W	L	T	TP	GF	GA
BMR Menard Lumber	10	4	4	24	65	30
Monkland Kings	9	4	5	23	59	22
Van Riel Construction	7	5	6	20	46	41
Maxville Farm Machinery	5	9	4	14	40	37
Tremblay Pole Line	4	11	3	11	25	70

EAST

	W	L	T	TP	GF	GA
Guindon Tire	14	1	3	31	109	20
Alexandria Legion	13	3	2	28	82	22
Glengarry Insulation	10	5	3	23	48	40
Heritage Homes	2	14	2	6	9	75
King's Whitewashing	0	18	0	0	3	130

Top Scorers

	G	A	TP
Rick Fillion, GT	26	25	51
Roger Lacompte, AL	14	13	27
Steve Harps, MK	16	9	25
Barry Benton, GT	14	11	25
Jean Lauzon, GT	13	11	24
Dale Jarvo, BMR	12	12	24
Jean-Pierre Ranger, AL	11	13	24
Mario Quenneville, BMR	10	13	23
Ray Fontaine, GT	13	9	22
Eddy McDonald, BMR	13	6	19

SD&G Broomball League
Official Stats for 1989/90 Season

A Division

	W	L	T	Pts.	GF	GA
Guindon Tire	14	1	3	31	109	20
Alexandria Legion	13	3	2	28	82	22
BMR Menard Lumber	10	4	4	24	65	30
Glengarry Insulation	10	5	3	23	48	40

B Division

	W	L	T	Pts.	GF	GA
Monkland Kings	9	4	5	23	59	22
Van Riel Const.	7	5	6	20	46	41
Maxville Farm Machinery	5	9	4	14	40	37
Tremblay Pole Line	4	11	3	11	25	70

C Division

	W	L	T	Pts.	GF	GA
Heritage Homes	2	14	2	6	9	75
King's Whitewashing	0	18	0	0	3	130

Playoff Schedule

A division — first plays fourth; second plays third.
B division — fifth plays eighth; sixth plays seventh.
Best two out of three — first round of playoffs. Best three out of five — second and final round of playoffs.
C division — 9th plays 10th. Best three out of five for C division trophy.

Summary of Regular Season Awards

East Division Champs — Guindon Tire. West Division Champs — BMR Menard Lumber. Top Scorer — Rick Fillion, GT. Top Goalie — Doug Delage, GT. Most Sportsmanlike team — Van Riel Construction. Top Defensive Team — Guindon Tire.

SD&G regular season ends

BMR Menard Lumber officially clinched the West Division pennant Sunday with a 3-1 win over Maxville Farm Machinery in an SD&G Broomball League game played in Maxville.

BMR Menard Lumber took a 2-0 lead on first period goals by Dale Jarvo and Benny Phillips. Robert Waldorf connected in the second period for Maxville narrowing the margin to 2-1, but Brian Thatcher scored a third period insurance goal for the winners.

The East Division pennant belongs to Guindon Tire. They completed a regular season in which they lost just once with a 10-0 rout of Heritage Homes. Rick Filion, the league's scoring champion, scored six goals and added two assists. Other scorers were Ray Fontaine, with a pair, Ray Filion and Barry Benton. Doug Delage, the top goaltender in the league with a 0.87 goals against average, got the shutout.

Monkland Kings got second period goals four minutes apart from Steve Norman and Greg Cooper in a 2-0 decision over Alexandria Legion. Keith Presley was in nets for the shutout.

Tremblay Pole Line rallied from a 1-0 first period deficit with a goal in each of the next two periods for a 2-1 win against King's Whitewashing. Pat King scored to give King's the lead, but Tremblay tied it in the second on a Sasha Grant goal. Grant scored again with 1:45 left in the contest for the game-winning marker.

Van Riel Construction got a pair of goals from Noel Lalonde and singles from Roy Steele and Dwayne MacMillan in a 4-2 win over Glengarry Insulation. Denis Decoeur and Yvon Delorme connected for Glengarry.

Last week's results

In games played last week (Feb. 25), Dale Jarvo was top scorer for BMR Menard Lumber scoring four goals in an 11-0 rout of King's Whitewashing.

Michael Duval tallied twice with singles going to Benny Phillips, Marc Duval, Brian Thatcher, Mario Quenneville and Eddy MacDonald. Ivon Goulet recorded the shutout.

Guindon Tire spotted Glengarry Insulation an early 1-0 lead then roared back with nine unanswered goals in an easy 9-3 win. Rick Filion led Guindon with a three goal, four assist performance.

Ray Piette had two goals for the winners with singles going to Norman Marcotte, Ray Fontaine and Danny Zopas.

Gilles Decoeur, Denis Decoeur and Robert Massie connected for Glengarry Insulation.

In a more defensive vein, Tremblay Pole Line played Heritage Homes to a 1-1 draw. David Leroux scored the Heritage Homes goal; Alain Gauthier was the marksman for Tremblay Pole Line.

Van Riel and Monkland Kings squared off at 2-2. Mike Pynenburg and Dan St. Pierre tallied for Van Riel. Monkland got markers from Denis Lauzon and Randy MacMillan.

In the other game played, Alexandria Legion edged Maxville Farm Machinery 2-1. Stephane Ranger and Jean-Charles Ranger handled the scoring for Alexandria Legion.

Maxville's goal was scored by Yvon Paquette.



BOB BLANCHARD
933-6280 (call collect)

"Let me help you with your financial needs."

- Financial Planning
- Life Insurance
- Disability Income
- Annuities and RRIFs
- RRSPs
- GICs and Savings Plans
- Investment Funds*
- RESPs*
- Employee Benefits

The Mutual Group
Facing Tomorrow Together

Licensed with Mutual Life of Canada/Mutual Investco Inc.*, two of The Mutual Group.

YOU
MAY BE PAYING THE HIGHEST PRICE POSSIBLE
To Have Your Income Tax Returns Prepared
IF YOU
Either do it yourself or have it done "FREE" by a friend or relative
Don't Take Chances
See The Experts At
MAURICE LEMIEUX BOOKKEEPING
66 Main St. S., Alexandria
525-1666 — 525-1671
For your convenience this year we will be open
Until Jan. 22 - 9 a.m.-5 p.m., Mon.-Fri.
Beginning Jan. 22 - 8:30 a.m.-9 p.m., Mon-Fri.
9 a.m.-12 noon Saturdays
2-tf

Dalhousie Bruins win opening games

Dalhousie Bruins are off to a 2-0 start in Ligues Soulanges double round robin playoff action. Dalhousie knocked off St. Lazare 4-1 Friday and blanked Coteau Landing 5-0 Sunday.

Alain Giroux supplied the shutout goaltending for Bruins, who got two goals from Roddie McKenzie and singles from Leonard Seguin, Stephane Levac and Kieran McCormick.

Bruins meet St. Clet at 9:30 p.m. Friday. On Sunday they'll play St. Lazare at 8 p.m.

The top two teams emerging from the round robin competition will meet in a best-of-seven playoff final.

Knights lose

Alexandria Knights of Columbus Novice Glens suffered a rare loss Friday, dropping a 4-1 decision to South Stormont Flyers.

The Lower St. Lawrence league game was played in Long Sault.

Glens only goal was scored by Cameron Lajoie early in the second period. Nicholas Prieur drew an assist on the play.

TEAMS NEEDED!
Greenfield Recreation Association
SPONGE HOCKEY TOURNEY
February 17
First 8 teams accepted, $60 entry fee per team
Entry fee must be paid 7 days before tourney.
Teams guaranteed two games.
For info, call Marc or Chris Derepentigny at 525-2947
5-2c

TRIP
Your Travel Insurance with The Co-operators protects you against the high cost of hospital accounts, doctor bills and other related expenses. Call us at The Co-operators today.



Frederick Leroux
the co-operators
Insuring Canadians in the co-operative spirit
Apple Hill 527-5672
LIFE · HOME · AUTO · COMMERCIAL · FARM · TRAVEL

R.R.S.P.s
AVAILABLE AT
ROZON
INSURANCE AGENCY INC.
Lancaster 347-7600
4-5c

Johnny Mac's
TAVERN
Martintown, Ont.
528-4233
ENTERTAINMENT
Friday, Feb. 9 to Sunday, Feb. 11
CHRISTOPHER ALLAN BAND
Wednesday is
WING NIGHT
10¢ A WING
Serving from 5 p.m. to 10 p.m.
(No Take-out)
From Our Kitchen
Canadian and Italian Specialties, Pizzas, Hamburgers, Hot Dogs
French Fries
Dine In or Take Out
Daily Luncheon Special
4.95
Sunday Dining
Noon to 10:00 p.m.

YOUR CHOICE
8.9% UNLIMITED FINANCING
or
$1,000.00 CASH REBATE
On All Nissan Pick-Ups
New '90 Hardbody Pick-up
with 2.4 litre, 12 valve, 134 hp engine, 5-speed man., power brakes and more
From Only $8,690*

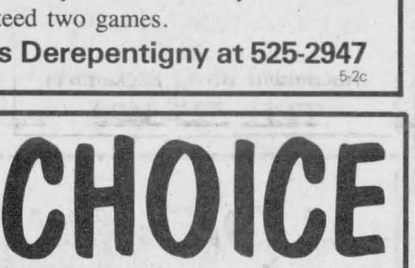

New '90 Hardbody King Cab
with 2.4 litre, 12 valve, 134 hp engine, 5-speed man., power brakes and more
From Only $11,090*



Above Prices After Rebates
PLUS
8.9% UNLIMITED FINANCING
on
STANZA

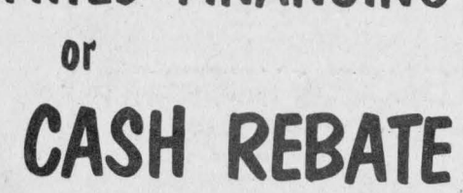

SENTRA

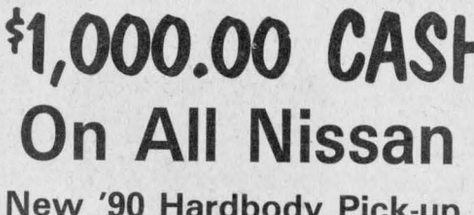

AXXESS



Limited time offer
*Freight, PDI, Sales tax extra
NO NONSENSE WARRANTY
3 Year/60,000 km bumper to bumper protection and
6 Year/100,000 km. powertrain
with NO DEDUCTIBLE, all included.
ASP
NISSAN
Built for the Human Race
GRANT
NISSAN
700 Rosemount Ave. Cornwall 933-7555

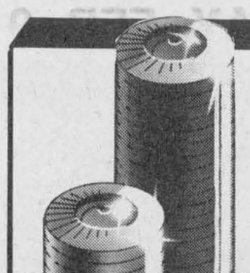

POKER RUN
Saturday, Feb. 10 — 12 Noon



Biggest Poker Hand Wins
1st prize $125
2nd prize $75
3rd prize $50
$10 FOR JOKERS
PLUS TROPHIES
RUN MAY BE DONE BY CAR OR SKI-DOO
Entry Forms can be picked up at the sponsors and at Glengarry Tire
Entry Fee 5.00 — Everyone welcome to participate
For Information Call 874-2727 or 347-7519
Pick up one card at each check-point—Best poker hand wins
Prizes will be presented at Bleu Nuit Hotel, St. Justine
Organized By
CLUB ETOILE DOREE INC.
Robin's Place
North Lancaster
Bar 340
(St. Telesphore)
Gerry's
(Formerly Chez Paul)
Sponsored By
Bleu Nuit Hotel
St. Justine
Glengarry Tavern
(Glen Robertson)

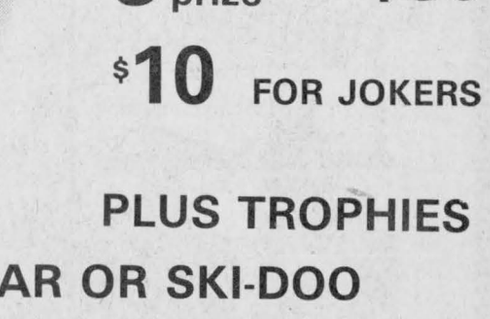

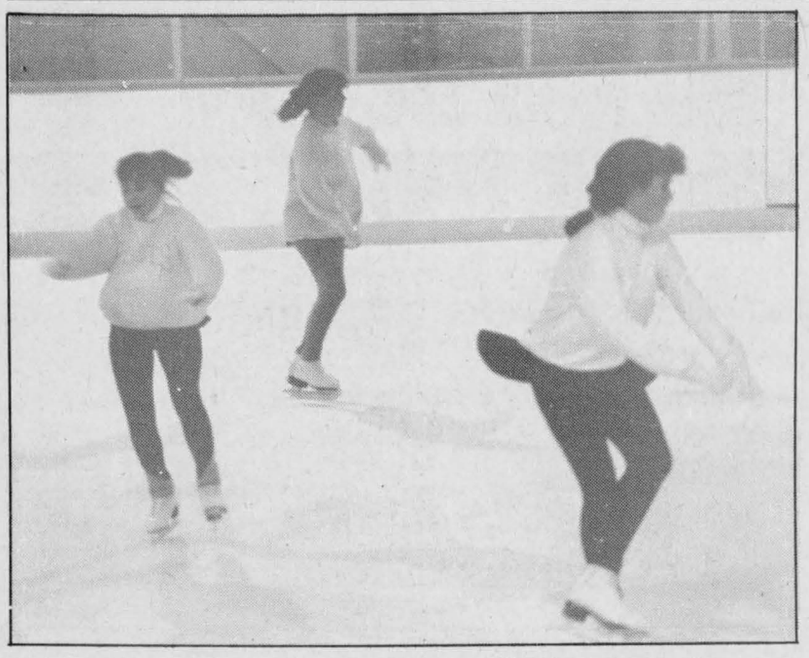

Members of the Alexandria Figure Skating Club junior and private programs go over their routines in preparation for the 11th Annual Area 4 Interclub Recreational competition, to be held at the Glengarry Sports Palace Saturday.

Staff photo — Todd Hambleton

Bantam Rebs struggle

The Charlottenburgh Recreation Centre remains closed due to a township employees strike, but that hasn't kept Char-Lan Rebels travelling squads from suiting up for action.

Char-Lan McMillan and Howes Bantam Rebels took part in the Cornwall Bantam Tournament on the weekend, but were unable to beat any of the three strong clubs they competed against.

David MacDonald, from Hamish McDonell, scored the lone goal in Rebs opening game 4-1 loss to Nepean.

A powerful Sterling club administered a 10-1 beating of Rebels in their second game. David MacDonald got local's goal, with help from Ryan Winters. Char-Lan couldn't get its offence on track in their final game and were beaten 6-1 by Etobicoke. Dan Blacker, from Ben Pye and David MacDonald, scored for Rebels.

Bantam Rebels didn't fare any better in league play. On Friday, they were beaten 6-2 by Alexandria. Hamish McDonell, from Shawn Fielding, and David MacDonald, scored for Char-Lan.

They were beaten 3-1 by Long Sault Thursday. Terry O'Farrell and Dan Blacker combined to set up Ryan Winters for the lone Char-Lan marker.

Rob McIntosh Atoms win four of five

Char-Lan Rob McIntosh Atom Rebels have won four of their last five Lower St. Lawrence League contests. On Friday Rebs handed Long Sault a 6-1 setback. Brent Lauzon had a pair of goals with singles going to Tim Corput, Stephane Loyer, Kent McDonell and Darryl Knight. Loyer (two), Lauzon, McDonell and Corput each notched assists.

Kent McDonell scored Rebs lone goal January 28 in a 4-1 loss to Cornwall.

On January 28, Rebels tallied their third consecutive shutout, blanking North Glen-Stor Braves 5-0. Mike Rankin had two goals to pace the attack. Singles went to Kent McDonell, Brent Lauzon and Chris Roy. Lauzon, Corput and McDonell garnered assists. Luc Lapierre was in goal for the shutout.

Lapierre had notched a shutout Jan. 26 in his club's 2-0 win over Long Sault. Knight and Loyer each connected for goals, with assists going to Alain Lapierre and Corput.

Gerry Goulet picked up the shutout Jan. 25 in a 2-0 blanking of NG-S. Lauzon, from Loyer, and McDonell from Loyer and Corput, accounted for the Char-Lan scoring.

Local skaters compete in Prescott

On Saturday, January 20, four skaters of the Alexandria Figure Skating Club took part in the Prescott Invitational Free Skate sponsored by the Prescott Figure Skating Club. Winning first place in the Junior Silver Free Style event was Lisa Poirier, while Isabel Lamarche took home third place in the Preliminary Free Style event. Congratulations girls!

This year, the Alexandria Figure Skating Club is hosting the 11th annual Area 4 Interclub Recreational, on Saturday, February 10, at the Glengarry Sports Palace. Fourteen different clubs will be competing in these events. Please come to cheer on our skaters. Admission is free.

Border playoffs start Sunday

(Continued from page 13)

season against Glen Nevis Thursday and Don Wightman.

Champions led 3-2 after the first period and 7-3 after two frames.

Upcoming games

Lancaster closes out the regular season at 9 p.m. At 10:30 p.m., Champions Roadhouse and Dalhousie square off.

Six-point semi-final series' get underway Sunday. At 1 p.m., Glen Nevis meets Lancaster, and at 2:30 p.m., it's Champions Roadhouse against Dalhousie.

Decoste keys win

By Jeff Lowe

Sue Decoste put on a goaltending display that might just have been one of the best performances this year by a goaltender in Alexandria Ladies Soft Puck League play Wednesday. The only problem is that her team, Torque, was unable to defeat Titley's. Titley's opened the scoring as Lori Oma recovered a rebound and flipped the puck over Decoste. Fiona MacPherson picked up the assist. Darlene Flaro replied with 5:48 remaining in the game as she redirected a shot by Nathalie Seguin. Torque, all of a sudden, had a resurgence and could smell an upset. But fortune turned for the worst which is why Torque are in last place. Henrietta MacSweyn scored with only six seconds left in regulation time as she was in the right place when a rebound from Shirley Hay's shot came right onto her stick. The final score was 2-1 but Torque, and especially Sue Decoste, put up a valiant effort and deserve a lot of credit.

Other action saw a Sue MacIntosh and Louise St. Pierre show as Tapis Richard downed Sunlife 6-2. MacIntosh, the league's top scorer by a wide margin, scored once and added three assists. All three of her assists aided St. Pierre to pick up a hat trick. These two are a deadly combination that is almost unstoppable. Other scorers were Diane Trottier and Cathy Depratto. Scoring for Sunlife were Sharon Jasper and Sue Lalonde. Sylvie Menard picked up the assist.

The final game of the evening saw Art Benton destroy Jo Ouellette's Spikes 10-0. Laurie Lefebvre and Margie Laferriere were the big guns as each picked up two goals and two assists. Joan Filion, Helene Brossoit, Marie Bellemore, Karen MacDonald Jr., Debbie Nadon and Ginette Lalonde added single markers. Sue Delage, Nadon and Brossoit all had one assist. Nathalie Theoret earned her seventh straight shutout between the pipes.

February is Heart and Stroke Month in Canada

HEART AND STROKE FOUNDATION OF ONTARIO

K of C

1200 CLUB

Winners Of $1,000.00 DRAW

Monday, Feb. 5

Guilbert Sabourin and Mike Beauclair

Alexandria

Next draw March 5

TOYOTA

THE "BOSS" SAYS SELL THEM!

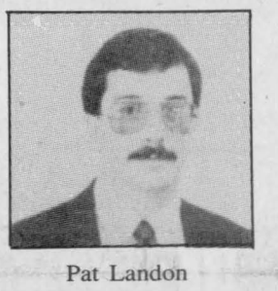

Pat Landon



Ken Green

1987 Toyota Corolla DLX Deluxe, 5-speed, one owner, low mileage
1987 Chev S-10 Pick-up, 5-speed with cap
1987 Toyota Camry LE, 4-door, 5-speed, power windows & locks, cruise, many more standard options
1986 Honda CRX, 5-speed, in black, mint condition
1985 Honda Accord, 4-door, auto., radio, in dark grey, local trade-in
1982 Honda Accord, auto., in dark brown, with matching interior

ALL Cars Come With Safety and at Reduced Prices

See Ken or Pat

HIGHLAND MOTOR SALES

MAXVILLE

"WE BELIEVE IN SERVICE"

527-2735 or 347-3950

OUTSTANDING ACHIEVEMENT

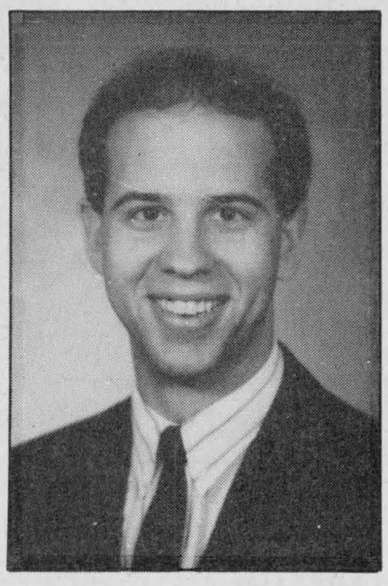

Paul Vaillancourt, B. Comm.

Top New Representative

Ottawa—Cornwall Region

Investors is proud to honor Paul Vaillancourt, an outstanding financial Personal Financial Planner, for exceptional service on behalf of his clients in 1989.

Paul, an expert in money management, advises individuals, families and companies on savings and investment strategies, retirement planning, taxes and inflation and a variety of investment funds.

Paul sincerely thanks all his many clients and friends for his success in 1989 and invites everyone to avail themselves of his expert services in the coming decade.

The Investors Group is a member of the Power Financial Corporation group of companies which manages or administers through its subsidiaries, assets of over $11 billion.

525-5376 or 933-RRSP

(7777)

Investors Group / Building futures since 1940.

6-1c

Mar Marc Farms

R.R.3, Alexandria, Ontario

- Commercial Snow Removal
- Salting and Sanding
- Hauling

Tel.: 525-5186

45-12

GLENGARRY TIRE INC.

Sales & Service

On The Spot Road Service

Tél.: (613) 874-2727

Night Calls:

Gilles (613) 874-2727 Ron 347-7519

Glen Robertson, Ont.

17-tf

GLENGARRY

Ford-Lincoln-Mercury

FORD MERCURY LINCOLN

ALEXANDRIA 525-3760

347-3780

YOUR SATISFACTION IS OUR ONLY JOB!

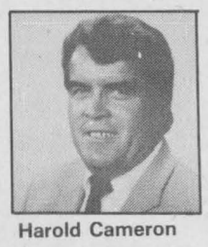

Harold Cameron



Winston Thompson

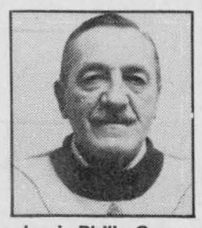

Louis Philip Gagnon

1990 MERCURY TOPAZ GS 4-DR. SEDAN



Featuring: Cloth interior, air conditioning, automatic transmission, power steering, AM/FM stereo cass., power lock group, power windows, power trunk & fuel door, speed control, tilt steering, 2.3 L EFI engine and all season tires.

$325.88 per month, plus tax

Based on 48 months Lease RCL

108,000 FREE KILOMETRES

525-3760 or 347-3780



Once a year, You earn it!

Take the day off with the whole family and come to John Deere Day! Your friends will be there, lots to see and do and join us for cocktails and a buffet. It's our way of thanking our customers for confidence and we're hoping to see you on John Deere Day. After all, you deserve our attention.

Date **February 13**

Heure **1:30 p.m. & 7:30 p.m.**

ST. ONGE & PERRAULT INC.

JOHN DEERE SALES and SERVICE

1700 Ste. Catherine St., St. Polycarpe, Que.

(514) 269-2353

265-3844

JOHN DEERE

Scoreboard

Rideau-St. Lawrence Junior B Hockey League
Rideau Division Standings
St. Lawrence Division

	GP	W	L	T	Pts.
Alexandria Glens	32	26	5	1	55
Winchester Hawks	31	22	8	1	46
Kemptville 73's	32	16	16	0	32
Char-Lan Rebels	32	12	20	0	27
Morrisburg Lions	31	6	24	1	14

Teams losing in overtime receive one point.

St. Lawrence Division Scoring Leaders

	G	A	Pts.
Marc Sauvé, Alex	44	59	103
Glen Campbell, Alex	43	50	93
John Morrow, Morrisburg	29	46	75
Kevin Holmes, Kemptville	36	25	61
Darin Menard, Char-Lan	24	36	60

Alexandria Glens Statistics

Goals for, 230; goals for average 7.62; goals against 137; goals against average 4.54.

	G	A	Pts.
Marc Sauvé	44	59	103
Glen Campbell	44	49	93
Mike Sauvé	20	19	39
Pascal Joanette	17	18	35
Luc Decoeur	5	30	35
Trevor Clark	15	12	27
Andrew Sauvé	11	16	27
Luc Francoeur	11	14	25
Scott Barnes	11	12	23
Serge Bellefeuille	11	12	23
Daniel Levert	4	15	19
Luc Duval	5	6	11
Scott Morrison	2	9	11
Benoit Frappier	2	7	9

Alexandria Ladies Soft Puck League
Standings

	W	L	T	Pts.
Art Benton	14	2	1	29
Tapis Richard	14	3	0	28
Sunlife	9	6	1	20
Titley's	9	7	2	19
Joe Ouellette's	2	15	0	4
Torque	1	16	0	2

Top Scorers

	G	A	Pts.
Sue MacIntosh, Tapis	26	17	43
Anne MacMillan, Tapis	11	19	30
Laurie Lefebvre, Art	21	6	27
Louise St. Pierre, Tapis	18	9	27
Donna MacGregor, Art	11	12	23

Border League Standings

	GP	W	L	T	Pts.
Lancaster	25	15	8	2	32
Champions	25	14	9	2	30
Dalhousie	25	11	13	1	23
Glen Nevis	25	6	16	3	15

Jr. B Glens win league crown

(Continued from page 13)

this season. It would at least be nice if they'd give us credit for the ones that do go in.''

Lions haven't scored too many wins (six) this season, either, and they won't be going to the playoffs. But Casselman did see some positive things come out of the season, particularly in the last few weeks. ''The effort has been there every game even though we've been out of it (the playoff hunt) for quite a while,''

Sunday's result

Glens won in Kemptville (7-4) for the second-straight Sunday night. Glens led the contest 2-0 after the first period and 4-3 after two stanzas. Alexandria pulled away scoring the first three goals of the third period going ahead 7-3.

Glen Campbell scored back to back goals nine seconds and 61 seconds into the period, pushing the lead to 6-3. Scott Barnes closed out the scoring for Glens with his second marker of the game making it 7-3 with nine minutes remaining.

Todd Henry, Pascal Joanette and Craig Johnson had the other Alexandria goals.

Glens had 43 shots on goal; Shawn Fougere faced 26 Kemptville shots.

Upcoming games

Glens close out the regular season schedule in Morrisburg Sunday night.

NOTICE OF OPEN HOUSE

GLENGARRY DISTRICT HIGH SCHOOL

and the

SCHOOL COMMITTEE

cordially invite Grade 8 pupils and their parents to an evening information session and tour of school facilities on

THURSDAY, FEBRUARY 8, 1990
at 7:30 p.m.

Please meet in the school cafeteria.

Stephen Blasko, PRINCIPAL
Judith Edgar, SCHOOL COMMITTEE

GDHS is a school operated by the SD&G Public School Board

5-2c

SAVING TAXES IS ONE THING. MAKING YOUR RRSP GROW IS ANOTHER.

All RRSPs save taxes. But only one is Canada's long term growth leader.

It's a fact: over the past 20 years, no other mutual fund RRSP would have made your money grow faster (in average annual compound returns) than Industrial Growth Fund.

For information on Industrial Growth and Mackenzie's thirteen other RRSP-eligible funds, call or return the coupon below.

MARTY DOTTO - 1-800-267-7680
RICHARDSON GREENSHIELDS OF CANADA LIMITED

☐ Please send me more information on an Industrial Group of Funds RRSP managed by Mackenzie Financial Corporation.

NAME

ADDRESS

CITY

PROVINCE POSTAL CODE

PHONE
(Residence) (Business)

MAIL TO: **MARTY DOTTO**
Richardson Greenshields of Can. Ltd.
14th Floor - Manulife Place
55 Metcalfe Street
Ottawa, Ont. K1P 6L5

Mackenzie
The Industrial Group of Funds

Looking both ways.
To *manage* your RRSP.
For the long term.



Offer made only by prospectus.

3-6c

C-L house league scores

Philippe Menard fired in four goals leading Curry Hill Lumber to a 5-1 win over McCuaig Plumbing in Char-Lan Minor Hockey Association novice house league action recently.

Francois McCuaig collected the other Curry Hill goal. Charles Leclair, from Blake Roy, tallied for McCuaig Plumbing.

In another game, McCuaig Plumbing battled Rozon Insurance to a 1-1 tie. The Rozon goal was scored by Chris Reasbeck (assist to Patrick McCuaig). Charles Leclair notched one for McCuaig Plumbing.

Goals were hard to come by as Williamstown Fire Department and McCuaig Plumbing battled to a 1-1 outcome. Leclair (McCuaig Plumbing) and Chris Malyon (Williamstown) handled the scoring in the contest.

In peewee house league action, Joey Dupuis fired a pair of goals lifting Char-Lan past North Glen-Stor, 3-2. Kevin Owens also scored for the winners.

Char-Lan Malyons edged Alexandria Pizzarea 3-2. Brennan Cameron scored all three Char-Lan goals. One of them was assisted by Patrick Desjardins. Eric McCarthy and Patric O'Barns scored for Alexandria.

In another game, North Glen-Stor topped MacDonald Grocery 2-1, with Derek Menard scoring the lone Char-Lan goal.

WINTER CLEARANCE SALE
UP TO 75% OFF

The Clansmen Shop
Quality Clothing and Gifts from Scotland, Ireland and Canada
109 Pitt Street
Cornwall, Ontario K6J 3P5
Tel: (613) 937-0475

Pre-Spring Used Car Sale

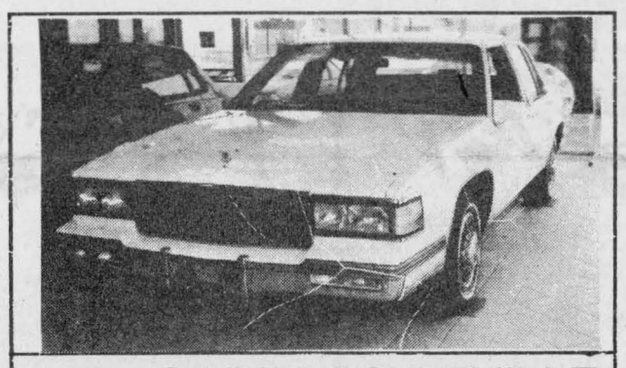

1988 CADILLAC DEVILLE
15 K, SUPER VALUE - #P217



1988 OLDS CIERA INT.
40 K, FULLY EQUIPED - P241A

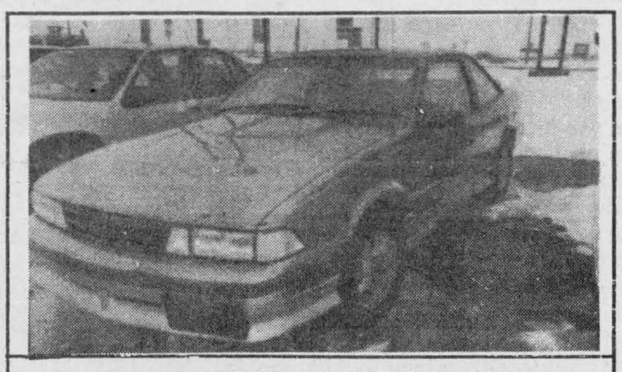

1989 CAVALIER Z24
9 K, SUN, AUTO., AIR COND. - P245A



1988 PONTIAC FIREFLY
48 K, GAS MIZER - 1959A



1986 CHEV. NOVA SEDAN
5 SPEED, STD., A-1 - L24A



1987 OLDS REGENCY
77 K, FULLY EQUIPED - 2614A



1989 TRANS AM GTA
350 ENGINE, 13 K - P249



1988 S10 PICKUP
V6, AM/FM, 43 K - 2455A



1987 FORD RANGER
EXT. CAB, V6, AUTO., 79 K - 2585A

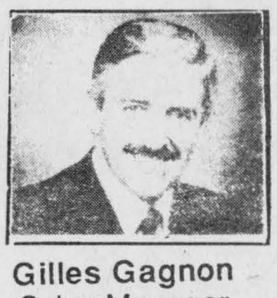

Gilles Gagnon
Sales Manager

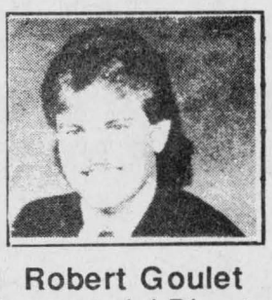

Robert Goulet
Commercial Director

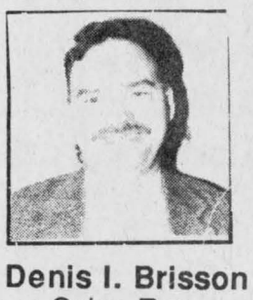

Denis I. Brisson
Sales Rep.

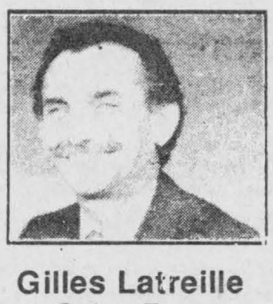

Gilles Latreille
Sales Rep.

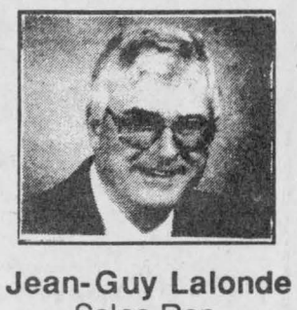

Jean-Guy Lalonde
Sales Rep.

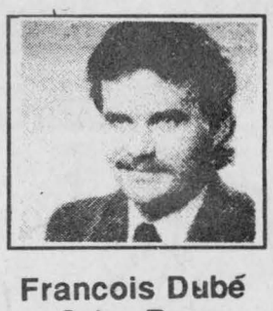

Francois Dubé
Sales Rep.

764-2846
443-3506

LAPLANTE
CHEVROLET-OLDSMOBILE-CASSELMAN
140 St-Albert, Casselman, On. KOA 1MO

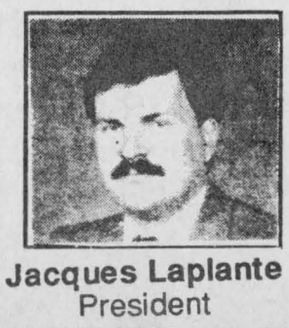

Jacques Laplante
President

Good representation from congregations at Christian Unity service



Maxville
Gordon Winter
527-2888

As the oldtimers used to say, "January is over and the backbone of the winter is broken."

It has been quite a winter so far, with December breaking records for low temperatures and January for high ones.

If the groundhog is to be believed, the rest of the winter should be mild. It was cloudy at noon last Friday so the groundhog did not see his shadow and has planned to stay awake and active for the rest of the winter.

However, the third of the month, if one wishes to believe that prediction, indicated that the weather will be colder and bright. Since we have no choice, let us take it as it comes and enjoy each day at a time.

* * *

We welcome Mr. and Mrs. Bill Dehaas as new residents to the village. With the sale of their farm at McDonald's Grove to a new Swiss family, the couple has taken up residence on Alexander St. Along with the welcome goes best wishes for a happy, well deserved retirement.

* * *

Heather McCaskill has required some hospital care for which we are all sorry. Best wishes are extended to Heather for a speedy recovery and a hasty return to her post at the Manor.

* * *

Sympathy is extended to Catherine, Mrs. Neil MacRae, in the death of her sister, Jessie MacLeod, a Manor resident for the last six years. Mrs. MacLeod is also survived by her husband Kenneth and son Douglas of Dunvegan and daughter Connie of Toronto. To them, our thoughts also go at this time.

* * *

A former Maxville girl had her photograph on the front page of the Cornwall *Standard-Freeholder* last week after the heavy snowstorm. She is Debbie St. John DeWit, daughter of Leona and Clifford St. John, formerly from the 5th Con. of Roxborough. Mrs. DeWit is a project officer in our three united counties for the program known as Alternatives to Institutional Care for Seniors.

* * *

We finally had the pleasure of seeing a cardinal return to our feeders last week. It may have been my imagination but it seemed to give me a look which said, "Sorry, but I can't be at all feeders every day." My look in return said, "O.K. but multiply well this summer so that there will be more of your numbers to excite us next winter."

* * *

February is Heart Month and the support for the work of the Heart and Stroke Foundation of Ontario from one and all will be appreciated.

Canvassers will be calling on village residents as well as rural ones in the immediate area during the month. If a potential contributor is not canvassed, the co-chairperson, Grace McEwen (527-5655) or Gordon Winter (527-2888) of the campaign should be contacted.

* * *

It was twenty years ago that the planning for Highway 417 north of us was commenced. We were very fortunate that the plans brought the highway so close to our village and I am certain most of the credit for this convenience goes to our local resident and former MPP the late Osie F. Villeneuve.

* * *

We regret that Ida Roulston has been hospitalized and wish her improved health. At different times family members from Noyan, Que. have been here visiting with Mrs. Roulston and daughter Gladys. They were Mr. and Mrs. Don McCallum and another daughter, Millie Cadham.



Graduation

Bill and Faye Campbell of Maxville are proud to announce the recent graduation of their daughter Kellie from McGill University. Kellie received her Bachelor of Commerce degree with concentrations in marketing and entrepreneurship. Kellie has accepted a position in finance with National Trust in Ottawa.

* * *

If all the planned activities at the Public School take place, the students and teachers will be very busy indeed. Carnival week is Feb. 19-23, some grades are having a skating excursion to the Rideau Canal, the Grade 6 students are participating in their annual Ecole de Neige program at La Petite Rouge, the semi finals of the free thrown basketball competition is on Feb. 8, there is a French public speaking competition for the late French immersion students on Feb. 16, on Feb. 26, the Glengarry Senior Basketball Tournament will be held in Williamstown, and on the 28th, the in-school Science Fair will be held.

* * *

This next item is particularly addressed to parents of young children who do not receive the school's newsletter. The principal of the school would appreciate hearing from the parents of children who were born in 1986 or 1985. These children may be prospective students for the school's junior and senior kindergarten classes and to assist in the planning for these classes, the names should be submitted to the school at 527-2195 now.

The school would also appreciate having the details on future kindergarten students born in 1987 and 1988.

* * *

Aida Anderson of Beaconsfield visited last weekend with her aunt, Catherine McEwen, and brother Gordon and Lorna Winter.

* * *

On the evening of Jan. 28, a beautiful ecumenical service was held in St. James Roman Catholic Church to bring to a solemn close the Week of Prayer for Christian Unity.

There was a good representation from the village's four congregations as well as from the Greenfield one. The United Church choir under the leadership of Ken Johns and organist, Doug Munroe, led in the singing and rendered the Celtic Alleluia. Felicia Bailey was the soloist.

Bishop LaRocque was in attendance, along with the parish priest, the Rev. Father Rejean Lebrun, the Rev. Frank Bailey, the Rev. Dan Howard and the Rev. Gary Van Bruchem who preached a challenging sermon. Sister Gertrude presented the epistle reading.

After the service, a social hour was enjoyed, with the ladies of the CWL from the parish providing the refreshments.

* * *

Eighty-five years ago, Christy McDougall had returned from India after serving as a missionary there for seven years. She was a sister of D. C. McDougall of St. Elmo and an aunt of Sandy Duncan McDougall of McDonald's Grove.

About the same time, G. H. "Bert" McDougall was playing hockey. Born on the day the first train went through Maxville, Mr. McDougall became a very prominent and highly respected citizen of the village. He was the owner of the "Peoples' Store" which is the only grocery store in the village now.

Fifty years ago, my father E. P. Winter, succeeded Leonard J. McNaughton as secretary-treasurer of the Kenyon Agricultural Society. Mr. McNaughton had filled the post after the death of his father, John P. McNaughton. My father held the position until his death in 1956.

It seemed to be a family affair at this time, as my uncle Wilfred McEwen was re-appointed to the president's chair. Mr. McEwen's widow, Catherine, resides in the village and continues to find much enjoyment in displaying her talents as an artist.

* * *

I was flattered when this column won me recognition in the provincial contest for correspondents of weekly newspapers. As a science teacher, I have never considered that I possessed a literary style but I do appreciate the fact that publisher Joe Banks saw fit to enter the column and that what I write appears to be read.

While I shall accept the award with pleasure, I do give credit to all those who contribute items for the column and express interest in the various topics about which I write. I trust I am giving a small amount of pleasure and information to my readers while promoting village activities. Also, I hope this column helps to increase circulation of *The Glengarry News* and thereby assist those in Alexandria with whom I work and respect.

Lamps presented as friendship token



St. Elmo
W. MacKinnon
527-2348

The good news is that Shirly MacGregor is making good progress in recovering from surgery for hip injuries as a result of her fall on the ice a few weeks ago.

She is in the Hotel Dieu Hospital, Cornwall, having physiotherapy. Best wishes Shirley, from all your St. Elmo friends for an early return home and a complete recovery from your injuries.

* * *

St. Elmo friends express their sympathy to Marion MacLeod of Cornwall and Isabel Marshall of Toronto in the recent loss of their brother Sidney Malcolm Fraser of Southwick, Mass., U.S.A. Mary Fraser of Dunvegan is a sister-in-law of Sidney's; Jack Fraser, St. Elmo east is a nephew, Donna Addison of St. Elmo east and Gwen Arkinstall of Athol are nieces.

I have many good memories of Sidney while we were attending grade school at S.S. No. 4 Kenyon and of neighborly visits between the Fraser and MacKinnon families, especially on winter evenings.

* * *

Best wishes to Marion MacLeod for improved health and a return home from Cornwall General Hospital where she has been a patient for the past few months.

* * *

Bill and Mary Dehaas and Kim have moved from their farm in St. Elmo west and have taken up residence in Maxville. Their neighbors at St. Elmo presented them with a gift of a pair of brass table lamps as a token of a friendship of 20 years during which Bill and mary and their family have resided in the St. Elmo community.

* * *

Andres and Christine Estermann and their four daughters, Paula, Irene, Julia and Romy took up residence on the Dehaas farm last Wednesday following their arrival in Canada from Switzerland on Monday, Jan. 29. Best wishes from the St. Elmo community to the Estermann family for much happiness in their new home in Canada.



Once a year, you owe it to yourself.

Take a day off and take the whole family to town for John Deere Day. There'll be plenty of good friends and good food, and plenty to see and do. It's our way of saying "thanks for your business," so plan on joining us. After all ... you've earned it!

Date Thursday, February 22
Time 1:30 p.m. & 8:15 p.m.
Place Maxville Sports Complex

JOHN DEERE

GARRY SMITH
Sales and Service Ltd.
Maxville, Ont. 527-2152

GERRY DEXTRAS
Bookkeeping Service
comptabilité
Tel.: Office
525-1588
Residence
525-1588
92 Kenyon St. E.
Alexandria, Ont.
K0C 1A0

GET YOUR PAINT WALLPAPER AND CARPET



ALL AT ONE LOCATION
NOW IN STOCK
1,000 ROLLS OF WALLPAPER
CHOOSE NOW
IMMEDIATE DELIVERY

PHJ BUILDING SUPPLIES
294 Main St. N. Alexandria 525-3446, 525-3485

WaterFurnace
Ground Source Heating/Cooling Systems
Working Model On Display At Lancaster Showroom
MENARD
Plumbing & Heating Ltd.
150 Main St. Lancaster, Ont. 347-3443
521 Ridgewood Dr Cornwall, Ont. 938-8909
44-tf

In Our Opinion These Are Three Of The World's Best Car Buys.



And Now For A Second Opinion.



It's unanimous. The Honda Accord, Civic Hatchback and CRX Si have been voted as three of the Top 10 best import car buys of the year by Motor Trend Magazine. We knew it all along, but it's nice to know they think so too.

CORNWALL HONDA
1200 BROOKDALE AVE. 933-7558
Sales & Service Available Saturdays

GLENGARRY COUNTY PORK PRODUCERS
ANNUAL MEETING
MONDAY, FEBRUARY 12/90
7:00 P.M. SHARP TO 10:00 P.M.
Buffet-Lunch Provided Alexandria Pizzeria (upstairs)
7:00 p.m.—Buffet & Presentation of Pork Trophies
8:00 p.m.—Guest Speaker, Dr. John Hancock
8:30 p.m.—Marion Myers & Doug Farrell, O.P.P.M.B. Report
9:00 p.m.—Jim Walker, O.P.I.I.P. Advisor for this area
Election of County Board of Directors
Election of Councilman - 3-year term
Election of Alternate Councilman - 3-year term
PLEASE TRY TO ATTEND
CHARLES H. MYERS President
KITTY EWASCHUK Secretary-Treasurer
6-1p

CAS congratulates Lancaster Optimists

Lancaster
Janice Montreuil
347-7464, 347-2420



A busy week ahead in our Glengarry by the looks of all the notices received.

Before I continue though, a large vote of thanks is sent to Milton and Mary MacDonald of Lancaster who, ever since I started writing this column, faithfully delivered it to *The News* each week. Mary retired at the end of last month so their regular trips to Alexandria have stopped. To both these nice people I would like to wish happy days ahead in their new lifestyle.

* * *

Knights of Columbus No. 8715 Lancaster are holding a Valentine Dance on Saturday (Feb. 10) at St. Joseph Hall, Lancaster, from 9 p.m. to 1 a.m. For tickets, see Brian Main at Main's Hardware, Molan Street in the village. All are welcome.

* * *

News from St. Andrew's Presbyterian Church, South Lancaster. On Saturday evening (Jan. 27) the youth group met at the manse. The guest speaker was Cam Copeland from the Children's Aid Society in Cornwall. His topic was ''Child Abuse'' and he gave the group some very interesting and yet disturbing information on this terrible social problem which has become so prevalent in today's society. Mr. Copeland also showed a film and then took some time to answer questions. The youth group's next activity is an evening of skiing at Morin Heights later this month.

A nine-week Bible study entitled ''Space for God'' continues every Sunday evening at the manse. A good number from both the Martintown and Lancaster congregations are attending. The study begins each evening at 7:30 p.m. and ends at 9:30 p.m. with a cup of tea and a light lunch.

On Sunday (Feb. 11) at the church, the ''Dunbar Family'' from Chesterville will lead the morning service in scripture and song. Following this special service a pot luck luncheon will take place in the hall. After lunch, the annual congregational meeting will be held. Everyone is invited to worship with our church family. The Presbyterian women are holding a Valentine tea and bake sale in the hall on Saturday (Feb. 17) from 2 p.m. to 4 p.m. All are welcome.

* * *

The Canadian Cancer Society (Glengarry Branch) is holding a meeting at Smithsfield Hall in Lancaster on Monday (Feb. 12) at 8:15 p.m. All interested persons are welcome to attend.

* * *

The Pacemakers Seniors Club of Branch 544-Royal Canadian Legion-Lancaster are holding their regular meeting Friday (Feb. 9) at 2:30 p.m. They will also be hosting a Valentine dinner/dance at the Legion on Friday (Feb. 16) from 6:30 p.m. Everyone is welcome and information/tickets can be obtained by calling the Legion at 347-3286.

* * *

Services for World Day of Prayer will be held on Friday (March 2) at 8 p.m. in Bainsville at the St. Andrew's United Church, 2nd Concession. Everyone is welcome. More information may be obtained by calling Mrs. Harold Fourney at 347-3344.

* * *

A special note of sincere thanks and gratitude goes out to the Lancaster Optimist Club from the SD&G Children's Aid Society.

Geraldine Fitzpatrick, who works at the society, called to say that this group is a credit to our community. It seems that just before Christmas, a phone call was received to say a monetary donation would be given to buy snowsuits for the many needy children in the area to keep them warm for the winter. The guardian angel organizer was Claire Leger who took care of getting the snowsuits and her husband, Richard, made sure the children knew which suit was theirs — he had each child's name put on the individual snowsuit in calligraphy!

* * *

A well attended quilting day was enjoyed recently (Jan. 31) at St. Andrew's Presbyterian Church, South Lancaster. A lecture and demonstration on ap was given by Racuggested that all those interested meet again on Wednesday (Feb. 21) at 10 a.m. at the church to further discuss the formation of a group interested in all aspects of quilting and patchwork. Enquiries are welcome the children knew which suit was theirs —e — just call Rachel at 347-2383.

* * *

Ecole St. Joseph in Lancaster held its regular monthly assembly to salute in a special way those students whose performance has been noteworthy during the month of January. Receiving a certificate of merit were Danielle St. Pierre, Crystal Bridson, Graham Charbonneau, Jean-Marc Poirier, Christine Owen, Amy Laframboise, Jason Bacon and Sharon Ferlotte. It was only a month ago that all the students gathered for a very special Christmas mass. Grade 7 and 8 students played the Orff instruments (a variety of xylophones) creating much holiday spirit. We should also mention the many musical talents, dancing and recitation by which the students entertained each other and their parents. At this festive event Christie McDonell, Kevin Larocque, Sarah Bonneville, Amanda Gunn, Katie Lariviere, Melanie Viau, Krista Leroux, Isabelle Beaupre, Tammy Rummens and Liza Lapierre were recognized for their excellent work during the month of December.

A very special guest: Grades 7 and 8 were treated to an excellent introduction to journalism by our own Joe Banks, publisher of *The Glengarry News*. The presentation invited students to be creative in their approach to writing news hopefully motivating young writers to seek these pages. Comments after the workshop from some of the students were: ''Mr. Banks was great,'' ''excellent,'' ''he was very interesting,'' said Richard Cholette. Lesley Bethune added ''though I don't want to be a journalist, I thought his approach was very interesting.'' Thank you Mr. Banks.

A Science Quiz: Why study to be in a quiz? One might ask that of Denise Sauve, Kelly Lariviere, Shanon MacLeod, Jamie McDougall, Richard Cholette, Liza Lapierre, Michael Duguay and Margaret McLeister at St. Joseph's who studied in order to make the team that would eventually meet other schools. They gladly met at recess and asked each other questions to widen their knowledge in science. These students are already winners as are the students in other schools who have volunteered for this event. There is a need for better programs in science. We congratulate the science committee as well as all the participants.

* * *

Birthday wishes go out to Elizabeth Brewer of Lancaster who celebrates Feb. 9.

* * *

Legion Auxiliary to Branch 544, Lancaster held a euchre party on Jan. 22. Lady winners were Beatrice Fontaine, Florida Legroulx and Ileen Latreille. Gent winners were Louie Thomas, Alex McDermid and John Dufresne. John Krol won the door prize. The 50/50 winners were Betsy Robinson, Beatrice Fontaine, John Krol, Lita Gibson and Louie Thomas.

* * *

Pauline Bray of the Legion Darts League called with results of play for the week of Jan. 31. Ladies' high score starred Laurie MacDonald with 121. Ladies' high finish also was taken by Laurie MacDonald with four. Men's high score was won by Terry Smith with 146. Men's high finish was a tie between Hugh Linton and Moe Lafave, each with four. The 50/50 draw was won by Terry Smith. January high score for the ladies was taken by Laurie MacDonald with 180. The men's high score was won by Moe Lafave with 180. The monthly high average for the ladies starred Lorraine MacDonald with 48.5 while Hugh Linton for the men had a score of 54.9. First place team is Vic Smith's and in second spot is Hugh Linton's team.

GET IN SHAPE... LOOK & FEEL GREAT!

Slimmer-Trimmer-U



Lose inches using our 6 EXERCISE TABLES and our special diet plan!
YOUR FIRST 1/2 HOUR SESSION IS FREE!
Enquire about our SPECIAL RATES FOR SENIORS

Call Nancy at
347-7482
You've Nothing To Lose But Inches!

GLEN GARDEN VILLAGE
SENIOR'S HOUSING DEVELOPMENT
Carefree living with 850 sq. ft. 2-bedroom apartments, all appliances included.
SPECIAL INTRODUCTORY OFFER
$69,000
for 21 years lease refundable on a decreasing scale
NOW LEASING!
Please Call
MAXVILLE MANOR
527-2170

Masson Insurance Brokers Limited
YOUR FULL SERVICE BROKER

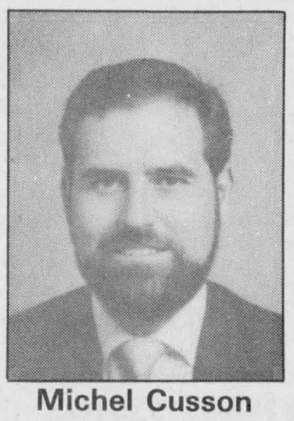

Michel Cusson
B.COM., CLU

Michel is at your Service for:

SERVICES	PRODUCTS
Financial Planning (incl. investment & retirement planning)	Life Insurance
Estate Planning	Income Protection
Business Planning	Group • Pension
	Investment Funds
	Term Deposits
	RRSP, RRIF, Annuities

Services provided through Ron Masson Insurance Agencies Inc.
8 St. George St. W., Alexandria 525-1836

Jardins ALEXANDRIA Gardens



This 12 condominium project will be constructed near the town's essential services, churches, banks, stores of all kinds, etc. Besides being an investment these condominiums offer an ideal place to live for those who are tired of doing everyday chores around their properties.

Construction begins: May 1990
Occupancy of unit: October 1990

SALE STARTS NOW!

Sale price	Pre-construction rebate	Buy now
$74,900	$5,000	$69,900

Call us today!
JEAN-PAUL TOUCHETTE 525-2417
RAVCO DEVELOPMENT CORP.
1, Main St. E., P.O. Box 672
Hawkesbury, Ontario
K6A 3C8

The War Amputations of Canada...
More than just Key Tags
CHAMP
Your donations support child amputees

CONSEIL D'ÉDUCATION DES COMTÉS DE
Stormont, Dundas & Glengarry
COUNTY BOARD OF EDUCATION
902 2e Rue ouest / Second Street West
Cornwall, Ontario
K6H 5S6

ÉCOLE T.R. LÉGER SCHOOL
ALTERNATIVE STUDIES
ÉTUDES ALTERNATIVES

SD&G NEWS UPDATE '90

T.R. LEGER SCHOOL
(THE ALTERNATIVE SCHOOL)
ALEXANDRIA
is offering Access to Education For All Adults by
OFFERING COURSES IN ENGLISH

BUSINESS SKILLS
— Typing
— Office Procedures
— Business English
— Introduction to WordPerfect

EDUCATION/CAREER PLANNING
Interested in returning to the work force?
- Explore career information
- Refine employability skills
- Prepare for college/university studies

ACADEMIC UPGRADING
— Earn credits toward the completion of a secondary school diploma

ADULT BASIC EDUCATION
— Learn or improve your reading and writing skills
— Learn or improve your math skills

YOUNG ADULTS RETURNING TO SCHOOL
— Earn credits toward your secondary school diploma
— Gain practical work experience

Programs may also be offered in French as a Second Language and in English as a Second Language if numbers warrant. If interested please inquire:

Programmes Offered:
1) Full Time 2) Part Time 3) Home Study
If interested or if you would like more information contact:
KIM BECKER

T.R. LEGER SCHOOL OF ALTERNATIVE STUDIES
43 KINCARDINE ST., ALEXANDRIA — 525-1700

Enrol now, we can help you choose the program for you!
Courses to begin February 5, 1990
Make 1990 your year for education!

5-2c

Chairman of the Board
ROY HASTINGS
Président du conseil

SEEKING EXCELLENCE THROUGH EDUCATION
L'ÉDUCATION, LA VOIE DE L'EXCELLENCE

Director of Education
JAMES W. DILAMARTER
Le directeur de l'éducation

Sweetheart Deals
For February
at Kortec

NEW 1989
3 Dr. Hatchback Excel CX
only $7,995*

FEATURES
-4 cyl.
-1.5 L. OHC engine
-5 spd manual
-Front wheel drive
-Mud flap front & rear
-Dual mirrors
-Full size spare
-Graphic monitor
-and much more

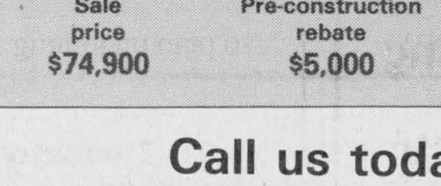

Stock No. 784

PLUS
1989 Sonata GL
only $12,995*

FEATURES
-2.4 L EFI engine
-5 spd. manual
-am/fm cassette
-power trunk release
-power gas release
-power steering
-tilt steering
-power brakes
-much much more



Stock No. 855

FREE RIDE
3 Years Maintenance Free

Your Hyundai dealer has a few '89 models left. The spunky reliable Excel with more standard features than any car in its class. The powerful roomy Sonata that wins high praise from automotive journalists.

These cars are already the best value on the road today and your Hyundai dealer is in the mood to let you do considerable wheeling and dealing.

And one thing you can count on is not having to shell out your hard earned dollars for the expense of regular scheduled maintenance for 3 years or 60,000 kms, whichever comes first.

That includes parts and labour on oil changes, oil filters, spark plugs, windshield wiper blades, even things like engine coolant and brake shoes.

Hyundai is the only maker of popular priced cars to offer free regular scheduled maintenance on '89 models.

So go see your Hyundai dealer while supplies last. He'll save you a bundle now and for the next few years.

Freight, PDI, Lic. Fee, Sales Tax extra*.

KORTEC AUTOMOBILES INC.
353 PITT ST. AT FOURTH, CORNWALL
933-7669
HYUNDAI
Cars that make sense.

Classified Advertising

Coming Events

VALENTINE Tea and Bake Sale will be held in St. Andrew's Presbyterian Church Hall, South Lancaster, Saturday, Feb. 17, 2-4 p.m. Everyone welcome. 5-3c

SANDERS Maple Products and Pancake House, Hwy. 43, Finch, Ontario will be open for the syrup season starting February 10th. We are now taking weekday school or group bookings. Contact Albert or Rosemary Sanders, Tel. 613-984-2368. 6-2c

SEAWAY Valley UCW Presbyterial will be held on Tuesday, Feb. 13, at 10 a.m. at the Church on the Hill in Alexandria. Bring a bag lunch, also used stamps and soup labels.6-1p

CHARLOTTENBURGH
RECREATION CENTRE
* * *
ALL EVENTS ARE CANCELLED
UNTIL FURTHER NOTICE
DUE TO STRIKE ACTION
* * *
Good Hall Rental Dates Available
347-2411
6-1c

CYSTIC FIBROSIS
SWEETHEART BALL
FEBRUARY 17th
Alexandria
CARM AUBE BAND
ROAST BEEF DINNER
For tickets and information call
BARRY MacDONALD 347-3966 or
DON McRAE 347-7702
6-2c

UPPER CANADA PLAYHOUSE
and
THE BEST WESTERN PARKWAY INN, CORNWALL
invite you to
DINNER THEATRE
"GREATER TUNA"
a comedy by Jatson Williams,
Joe Sears & Ed Howard
starring
Marshall Button and Mark Morton
Feb. 9, 10, 6:30; Feb. 11,
12:30 Brunch; Feb. 16, 17, 18,
6:30; Feb. 19, 12:30 Brunch
Call early for reservations
932-0451
5-3c

Church Services

LOCHIEL REFORMED PRESBYTERIAN CHURCH
Lord's Day Service
11 a.m. and 7 p.m.
Bible School 10 a.m.
Wednesday 7 p.m.
Prayer & Bible Study
Tel. 874-2989 46-tf

UNITED CHURCH OF CANADA
VESPERS
7:30 p.m. Wednesdays, Alexandria
SUNDAY, FEBRUARY 11
Alexandria — 9:30 a.m.
Dalhousie Mills — 11:00 a.m.
Glen Sandfield — 10:00 a.m.
Rev. Colin and
Rev. Pat MacDonald
525-2858 6-1c

COMMUNITY PROTESTANT CHURCH
service of public worship
each Sunday
10:00 a.m.
Smithfield Hall
Lancaster
Everyone Welcome
6-1c

THE ANGLICAN CHURCH OF CANADA
ST. JOHN THE EVANGELIST
Lancaster, Ontario
(In Glengarry Provincial Park off South Service Road)
—SUNDAYS—
9:15 a.m. - Holy Eucharist
—THURSDAYS—
10:00 a.m. - Holy Eucharist
Nursery & Sunday School
Rector: The Rev. Dean Purdy
932-7071 4-tf

Alexandria Alliance Church
SUNDAY
9:45 a.m., Sunday School
11 a.m., Morning Worship
Glengarry District High School
Enter south side of building
Bible Study and Prayer Meeting
Wednesday at 7:30 p.m.
23 Kenyon St. W
Rev. Tom Felts
525-4899
Christian & Missionary Alliance Church
20-tf

Births

LAX — Martin and Lisa (nee Bankley) are thrilled to announce the birth of their son Joshua Michael, on Friday, January 19, 1990, weighing 9 lbs. 2 ozs. at St. Mary's Hospital, Montreal. A little brother for Zachary. Very proud grandparents are Joan and Norman Bankley of Alexandria.

DEWAR — Stewart and Susan are proud to announce the birth of their first child, Douglas Finley, 7 lbs. 3 ozs. on Monday, January 8, 1990 at the Ottawa Civic Hospital. First grandchild for Mr. and Mrs. Cornelius Fontyn, Frankford, Ontario, ninth grandchild for Mrs. Verna Dewar, St. Telesphore, Que.

SEGUIN — Michel and Lynda (nee Pride) are very proud to announce the arrival of their son Ryan, 8 lbs. 7 ozs., born on Tuesday, January 23, 1990 at Hawkesbury General Hospital. A little brother for Michelle. Second grandchild for Terri and Paul Trudel of Pierrefonds, Que. First grandchild for Suzanne and Maurice (Cyclone) Seguin of Alexandria. First great grandchild for Gilberte Lavigne of Hull, Que. First nephew for Sylvie.

McCORMICK — Craig and Alex are pleased to introduce their sister, Cristin Maren Elisabeth, born on Friday, January 19, 1990 at Ottawa General Hospital. She weighed 9 lbs. 2 ozs. Parents are Ewen and Sandra McCormick. Grandparents are Cameron and Yvette McCormick and Ruth Johannesen.

Lost—Found

FOUND: on the 1st of Kenyon, large male puppy, black, white and tan, very friendly. Tel. 525-2750 after 5. 6-1n/c

In Memoriam

MENNIE — In loving memory of Sara (Feb. 12, 1984) and Ivan (Dec. 1, 1970).
We never part from those we love
No distance can divide,
In memory's garden day by day
We still walk side by side.
—Ever remembered by the family. 6-1p

Coming Events

GLEN ROBERTSON SOCIAL CENTRE
525-4086 525-3283
* * *
BINGO
SATURDAY, FEBRUARY 17
1 p.m.
* * *
Club 65 is sponsoring
A BEEF STEW
SUNDAY, FEBRUARY 25
from 11 a.m. to 2 p.m.
followed by a social hour
Cost $6.00 adults, $3.00 children
* * *
Excellent Banquet Hall Facilities for weddings, mixed parties, social gatherings, etc.
Good dates still available for weddings, stags, etc.
6-1c

MARTINTOWN COMMUNITY CENTRE
* * *
FRIDAY, FEBRUARY 9
Bonfire will be moved to
THOMPSON'S BUSH.
Hay rides available for transportation to and from the site. There will be tobogganning and skating, weather permitting. Wood chopping and log sawing also. Registration fee is $1.00 with a prize for best times.
STARTS AT 6:30 P.M.
Rides will be leaving the community centre to and from, every 15 minutes. Rides are free of charge.
* * *
SATURDAY, FEBRUARY 10
Activities will start at 10:00 a.m. Evrything will be held at community centre except the volleyball tournament which will be held at the public school gym. Broomball is still on but hockey has been cancelled. Mr. Caine will be having sleigh rides if conditions are OK. All prizes will be presented at the dance.
DANCE, SATURDAY NIGHT
9 to 1 at the community centre.
Music by AM FM
Cost $3.00 per person, lunch included.
Public school postponed until Feb. 14.
* * *
Banquet hall available for rental
Tel. 528-4200 or 347-2411
6-1c

BONNIE GLEN
525-3078 or 525-2646
SATURDAY, FEBRUARY 10
VALENTINE'S DANCE
9 to 1
Music by Merry Macs
Disco and tape music during intermission
Lunch, spot dance, etc.
SATURDAY, FEBRUARY 17
STEP DANCING AND FIDDLING CONTEST
4:30, buffet 6 p.m.
dance 9 p.m.
Refer to ads in coming events for more information. 6-1c

In Memoriam

GAUTHIER — In loving memory of a dear mother, Florence, who passed away.
Dearest mother, thou art not forgotten,
Nor ever wilt thou be,
As long as life and memory last
We will remember thee.
—Remembered always by Anne, Helene, Alice, Veronica. 6-1p

McBAIN — In loving memory of a dear wife, mother and grandmother, Jessie, who passed away Feb. 12, 1988.
Treasured still with love sincere,
The memory of one we love so dear.
—Sadly missed by Percy and family. 6-1p

LACOMBE — In loving memory of a dear mother and mother-in-law, Rose, who passed away Feb. 9, 1977.
Please God forgive a silent tear
Forever wish that mom was here.
There are others, yes I know
But she was mine, I loved her so.
Dear God take a message to mom up above
Tell her how much I miss her
And send her all our love.
—Always remembered by son Rene and daughter-in-law Antoinette. 6-1p

Cards of Thanks

McDONELL — I wish to thank the doctors and nurses of the Glengarry Memorial Hospital and Cornwall General Hospital for their kindness. A special thanks to Father Cameron and to all the kind friends who remembered me in their prayers and "get well" messages. I certainly appreciated all.
—Theresa McDonell. 6-1p

DUBEAU — I would like to thank friends and relatives who attended my baby shower on Dec. 10, 1989. Special thanks to my mother Georgina Theoret, Denise Dubeau and Marie Glaude.
—Linda Dubeau. 6-1p

Coming Events

MAXVILLE & DISTRICT SPORTS COMPLEX
OSIE F. VILLENEUVE ARENA
* * *
DAYTIME ICE
STILL AVAILABLE
* * *
For information concerning our banquet hall facilities for weddings, mixed parties social gatherings, business meetings, etc., please call
527-5659
GOOD DATES
STILL AVAILABLE
Let our experienced staff assist you with catering and entertainment suggestions
6-1c



Come Celebrate
ST. VALENTINE'S
with
Mount Carmel House Auxiliary
at a Pot Luck Supper
and Card Party
SUNDAY, FEB. 11
at St. Anthony's Parish Hall
Apple Hill
(Bring your favorite dish and share with others)
Supper — 5:30 p.m. Euchre 8 p.m.
Prizes — Door Prizes — Surprises
Admission $3.00
Everyone Welcome
All proceeds to Mount Carmel House
5-2p

Cards of Thanks

THE family of the late Gladys Shaver wish to express sincere thanks to friends, relatives and neighbors for many acts of kindness, sympathy cards and memorial donations at the time of the death of a dear mother. Special thanks to Brownlee Funeral Home, Rev. Donald MacMillan, St. Luke's-Knox Ladies Aid and the staff of Maxville Manor.
—Doris, Hazel, Glenn and Lyle. 6-1p

SHEPHERD — A special thanks to family, friends, neighbors and all who showed concern during my recent stay in Hotel Dieu and Ottawa Civic Hospitals. Your love, best wishes and prayers were greatly appreciated and will always be remembered. A very special thank you to Dr. Jack Klein.
—Sincerely, Gary Shepherd. 6-1c

REASBECK — We wish to express our sincere thanks to our relatives and friends for kind expressions of sympathy, flowers, cards, food and phone calls at the time of the loss of a dear brother Gordon Lloyd. Our special thanks to Dr. Kirby, Rev. Jack Hyde and the staff of La Marquette Nursing Home, L'Orignal, Ont. Your many acts of kindness are greatly appreciated.
—The Reasbeck family. 6-1p

DORÉ — Many thanks to Dr. Bourdeau, Dr. Nadeau, nursing staff and dietary staff for the kind attention given me while I was a patient in the hospital. I would also like to thank my family and friends for visits, cards and gifts. Thanks to the GMH Club. The kindness shown me by all will long be remembered.
—Rita Doré. 6-1p

Misc. Sales

AT Robertson Sawmill in Martintown, cedar and pine lumber, plus all types of hardwood lumber for sale. Finished or rough. Tel. 528-4262, 528-4776. 6-4p

Courses

SATURDAY DRAWING COURSE FOR CHILDREN
to be held at Laggan Public School between 9 a.m. & 11 a.m. (ages 8-12) and between 11:20 & 1:20 (teens). Organized by Laggan Recreation Assoc.
DATES
Session I—Feb. 10th to March 24th (excluding March 10th & 17th)
Session II—31st March to 28th April
COST PER SESSION
1 child—$17
2 children from same family—$15/each
3 or more from same family—$12/each
REGISTRATION FEB. 10th & 17th
AT LAGGAN PUBLIC SCHOOL
There will be a $6 materials fee per child, each session. Courses are conditioned to minimum registration of 10 students per course.
For further information please contact
Irene Booth (Instructor) 525-3626

Coming Events

GLENGARRY SPORTS PALACE
Tel. 525-3600
THURSDAY, FEBRUARY 8
BINGO
8:00 p.m.
Jackpot $1,325
in 6 numbers
11 regular games at $35
3 regular games at $50
6 specials 50/50
1 Winner Takes All
Proceeds to ADMHA
Hockey Team
Note: Bingo played on hard cards using chips
MINIMUM CHARGE $1.00
Reg. Cards 7 for $1.00
15 Cards for $2.00
Specials 7 for $1.00
15 Cards for $2.00
6-1c

Cards of Thanks

JEAUROND — The family of the late André Jeaurond wishes to express thanks to all friends, relatives and neighbors for many acts of kindness and visits to the funeral home. Special thanks to the Glengarry Memorial Hospital staff and nurses for the good care given to our father. Thanks to Dr. Varma and the Co-operative Funeral Home, Alexandria.
—The family of the late André Jeaurond.6-1p

Articles for Sale

CENTRE Liquidation Commercial and Industrial Sale, 17 Ste. Catherine, St. Polycarpe, metal shelves, small island, cabinet, filing cabinet, desk, stacking chairs, locker, safe, conveyor,counters and sinks (stainless); also tables and cake fridges. Tel. 1-514-265-3270. Open from 9 a.m. to 6 p.m., Saturday 9 a.m. to 4 p.m. 47-tf

HARDWOOD flooring, cabinet doors, glass blocks, kiln dried lumber, supplies. Source Wood Products, 111 William St., Cornwall, 932-5300. 47-tf

L and M Guns Reg'd. Firearms bought, sold, traded and repaired. Top quality outdoor cold weather clothing, footwear. Your Browning Dealer for United Counties, R.R. #1 Tyotown Road, between Boundary and Purcell Roads, 931-2010. 24-tf

SUPER special at Casselman Plywood Home Hardware Building Centre: Plywood, spruce 4'x8', 3/8" $11.99; 1/2" $15.29, 5/8" $18.69; 5/8" tongue and groove, $19.29; 3/4", $24.39 (with minor imperfections). Windows at unbeatable prices. Tel. 613-764-2876. 49-tf

MRS. "G's" Dollhouse Shop. Complete line of dollhouse kits, dollhouse furniture, lighting, miniature building and household accessories, handcrafted dolls, etc. Visa — Mastercard accepted. 407 Water St., Cornwall, 932-1765. 45-tf

Deaths

MacLENNAN, (Colbran) Rebena — of Maxville Manor, formerly of Apple Hill, passed away at Glengarry Memorial Hospital on Saturday, January 27, 1990. Beloved wife of Lynden MacLennan of Apple Hill; dear mother of Beverly of Apple Hill, Myrna (James A.) Murray, Cornwall, Bert (Gayle), Apple Hill, Linda MacDonald (Carl Grant), Martintown, Donna (Jean Marc) Girard, Alexandria. Also survived by 11 grandchildren and one great grandson and by sisters: Mrs. Rita Haley, Mrs. Violet Coleman, Mrs. Charlotte Sansom, Mrs. Grace Bender. Predeceased by sisters Mabel Bender, Evelyn Helmer, Dorothy Nixon and brothers James Colbourne and Harold Colbran. Rested at Munro's Funeral Home in Maxville. The funeral was held at Zion United Church in Apple Hill on Monday, Jan. 29 at 2 p.m. Spring burial in Martintown. 6-1p

Articles for Sale

WANTED: a 30-ft. TV tower. Tel. 347-3988 after 5 p.m. 6-2p

WOODSTOVES — new factory finished, high quality and efficiency; also available wood inserts to be sold at cost price. Tel. 534-2289, 938-3711 after 5 p.m. 6-2p

BUILD in the spring and save now! Plywood 1/2: $11.75; 5/8: $13.75; aspenite 7/16 $4.74, 5/8 and 3/4: $6.94; 2x3x8: 69¢, 2x4x8: 99¢, 2x6x8: $1.19, 2x8x12: $3.60, 2x10x14: $5.60; panelling: $4.95; insulation 3": $28.70, 6": $23.95; melamine: 1" white and color: $10.95. Benefit from our law-away plan. Matériaux à bas prix 1.514-562-8501. 6-2c

ELECTROLUX — Sales and Service, for central vacs — shampooers — cannister and upright vacs and bags. Call Mrs. Pauline Ashton 347-3942. 6-2p

BRIDESMAID'S dress, can be shortened for prom dress, red fuschia, size 7-8, in perfect condition, worn once, asking $80. Tel. 525-1908 anytime. 6-2p

ELECTRIC stove, in good condition, self-clean, gold color, asking $200. Tel. 525-3657 after 9 p.m. 6-2p

STORE fixtures — shelves, wall sections, aisles, gondolier and fixtures made by Byers and Bush, in excellent condition. Call Sam Sultan, 525-2525, Alexandria Drug Mart, 5 Main St. S. 6-1c

STOVE, fridge, sofas and sofa bed for sale. Call Sam Sultan, 525-2525. 6-1c

PIANO special! John Raper $1,495; price includes: refinished cabinet, new keys, regulated touch, swivel stool, tuned and delivered; 1 year free service. Trade accepted. Others available. Al's Piano Shop, 1-932-1825. 6-4c

ANTIQUE floral sofa and chair, all new upholstery, $325; pine chest $40; pine desk $50; old cash register $40. Tel. 527-2852.6-2p

3-piece wall unit, grey, each 30"x72", glass doors, adjustable shelves, lighted, 3 years old; weedeater, seldom used, 2 years old; all goods in excellent condition, prices negotiable. Tel. 1-527-2585 after 5 p.m. 6-2p

RALPH Connor's very rare book "The Friendly Four and other Stories," as well as other rare ones and common ones. Please contact Gordon Winter, Maxville, Tel. 527-2888.6-3n/c

4-burner propane stove, excellent condition, $125, almond color. Tel. 1-514-269-3367.6-1p

KENMORE 30" range, white; brown vinyl couch that opens up to a bed. To view call 933-8095. 6-2p

FURNITURE and skis, skates, baby necessities, press back chairs, clothing, fabrics, curtains, handmade sweaters, etc. Comptoire Populaire, 100 St. James St., Alexandria, Ont. Tel. 525-3445. 4-6p

BELLEN Hover move projector, regul.-super $100. Tel. 347-3086. 5-2p

NINTENDO Game Sales, weekly rentals, trades. Morrisburg Flea Market, Hwy. 31, every Sunday, for mail order, Tel. 764-3622.

salon funéraire
wilson
funeral home

LEO BOUGIE

Leo Bougie passed away at Hotel Dieu Hospital, Cornwall, on Monday, January 29, 1990, age 77 years. Leo Bougie of 140 Sixth Street East and formerly from Martintown. Beloved husband of Laurette Besner. Dear son of the late Eulalie Besner and the late Joseph Bougie. Dear father of Yvan of R.R. 2, Green Valley, Michael of R.R. 1, Williamstown, Pierre Bougie of Gloucester, Ont., Diane (Mrs. Donald Christie) of Apple Hill, Monique (Mrs. Gilles Roy) of Alexandria, Jeanne (Mrs. François Desjardins) of Orleans, Ontario. Dear brother of Victor of Cornwall, Julien of Summerstown, Rev. Roch Bougie c.s.v., pastor of Our Lady of the Holy Rosary Parish of Crysler, Ont., Rev. Brother Albert Bougie, c.p.s.v. of Rigaud, Que. Predeceased by brothers Levis, Emile, Monsignor Henri Bougie, Philippe, Dieudonné, Lucien and Edmond and sister Regina (Mrs. Conrad Dubois) and Miss Marie Bougie. Also survived by 10 grandchildren and one great grandchild. The late Mr. Bougie rested at the Wilson Funeral Home, 822 Pitt Street, Cornwall. The mass of the resurrection was concelebrated by Rev. Roch Bougie, Rev. Mark Fairthorne co-pastor of St. Columban's Parish, Cornwall, Rev. Kelvin Maloney of the Blessed Sacrament Parish, Cornwall and Rev. Robert MacDonald of St. Columban's Parish, Cornwall, and Rev. Marcel Genest representing Father Provincial of the C.S.V. order of Montreal on Thursday, February 1 in St. Columban's Roman Catholic Church, Cornwall. If so desired contributions to the Ontario Heart and Stroke Foundation would be appreciated by the family.
6-1c

Eastern Breeders Inc.
ANNUAL MEETING
Glengarry and Stormont Combined
WEDNESDAY, FEBRUARY 14
11:00 A.M.
Maxville & District Sports Complex

Local representatives and management personell in attendance.
Report of year's business and latest Bull proofs.
HOT MEAL AVAILABLE
6-1c

SDG BUSINESS DEVELOPMENT CENTRE
and
MINISTRY OF INDUSTRY TRADE AND TECHNOLOGY
SMALL BUSINESS INFORMATION
DATE: Wednesday, February 14, 1990
TIME: 9:00 A.M. TO 3 P.M.
PLACE: Municipal Building
90 Main Street,
Alexandria, Ontario
If you live in Stormont, Dundas or Glengarry and need information on how to start a small business or expand an existing business or finance a business proposal, you will be interested in the counselling our office can provide.
Make an appointment by contacting Rachel Kitchen at 525-1110 or calling our office at 932-4333. If you are not able to make an appointment, please feel free to drop in.
6-1c

CLASSIFIED
Only $3.70
(20 words)
2nd week 50¢ less
RATES

General Classified—$3.70 for 20 words, plus 10¢ for each additional word.

Births, Found, Graduations, Anniversaries (50th and over) will be accepted free, with picture.

Classified Display—41¢ per agate line. We reserve the right to place all advertising under the appropriate classifications.

Box Numbers—$5.00 per week (includes Box), c/o The Glengarry News, Box 10, Alexandria, Ontario K0C 1A0.

Deadline for advertising: Monday, 3 p.m.

ALL ADS MUST BE PAID FOR IN ADVANCE

OFFICE HOURS
Monday to Friday — 9 a.m. to 5 p.m.

Vehicles for Sale

GMC van, 3/4-ton, ps,pb. Tel. 874-2659 after 5 p.m. 6-1p

1979 Ford 1/2-ton; 1978 Ford 3/4-ton; welding machine, Hobart, 2-cyl., all in good condition. Tel. 874-2270. 6-2p

'79 Honda Accord, for parts, good motor. Tel. 525-4272. 6-1p

1987 Firefly, 82,000 kms., $4,200. Tel. 347-7729. 5-2c

Pets for sale

ALL registered breeds of puppies. Tel. 613-938-7970. Visa and Mastercard accepted. The Pet Farm. 33-tf

Poultry-Livestock

PLANTAGENET Slaughter House, chicks for sale, commercial and back yard flocks welcome. Government inspected. Tel. 613-673-5883. 20-tf

QUARTER, half or whole beef for sale, Holstein and Hereford crossbred, $1.50 per pound for side, cut and wrap extra. Tel. 874-2878. 5-2p

2 registered Holstein heifers, due in Feb. Tom Curran, 528-4432. 6-2p

WANTED: good quality beef cows to calve this spring. Tel. 347-3690. 6-6p

PUREBRED Nubian goat kids, Willowood Farm, St. Polycarpe, 1-514-265-3269. 6-2p

3 turkey gobblers for sale. After 8 p.m. Tel. 527-5427. 6-1p

CANADIAN black mare, 8 yrs. registered, 15-1 hands, broken single and riding. Tel. 1-514-825-2518. 6-1p

FRESH purebred heifer, also 3 grade cows. Tel. 346-5508. 6-1p

RABBITS for sale. Tel. 525-3584. 6-1p

Articles for Sale

PHOTOCOPIER for sale, 20 sheets at a time, with table, also supplies, $500. Tel. 269-2987. 6-2p

HOUSE KITS

#201, 26×36, 2 bedrooms	$11,500
#202, 26×42, 3 bedrooms	$12,850
#203, 26×42, 3 bedrooms	$15,400
#204, 26×42, 3 bedrooms	$16,100
#205, 26×50, 3 bedrooms	$15,300
#206, 28×60, 2 bedrooms, garage	$21,095
#207, 30×60, 3 bedrooms, garage	$22,500
#208, 32×58, 5 bedrooms, 2 floors, garage	$36,200
#209, 24×30, garage kit 2 doors	$ 4,200
#210, 26×44, split, 2 bedrooms	$15,100
#211, 30×60, 2 bedrooms, garage	$19,100
#212, 32×46, 3 bedrooms, garage, 2 floors	$28,900

NOTE: 2×6 framing, 6" and 8" insulation, vinyl siding, gyproc, windows and doors, etc. For further information please call:

(514) 264-5533 or 5370
D.N. Racine Inc.
Athelstan, P.Q. J0S 1A0
3-tf

ARMY SURPLUS

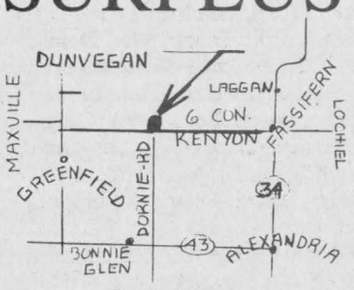

Open 7 Days
till
Sundown
525-3864 17-tf

SUNWORKS
Renewable Energy Centre
SALE ON NEW STOVES:
VERMONT CASTINGS,
ELMIRA, OLD TIME STOVES
Used Stoves
2 cookstoves
1 Drolet w/2 glass doors
1 old time contemporary
1 old time Appalachian
1 Resolute Red
1 Kresno
1 See-Thru Fireplace
Sale on chimney parts
and accessories
1466 Hwy. 34, Hawkesbury
(613) 632-0456
Dalkeith
(613) 874-2293

Vehicles for Sale

1980 Omega for sale, many new parts, body is solid, 4 new tires. Make an offer. Ask for Mike, 525-4998. 4-3p

ARCTIC CAT 440 Puma, twin cyl., 1973, very fast, good condition. Call for more information, ask for Greg, 525-3649. 4-3p

KIDS — SPECIAL. Two 1971 Moto-Skis, mini snow, 10 h.p. snowmobiles. Very good condition. Priced at $350 and $450. Call after 4:30 p.m. at 525-4884. 5-2p

'84 Renault GS, silver, no rust, 2-door bucket seats, 5-speed, certified last month, reliable car, $1,950. Tel. 525-3879 after 7 p.m. 5-3p

SKIDOO Sno-jet and two trailers. Tel. 525-3974. 5-2p

1981 Pontiac LeMans, blue, V-6, automatic; ask for John. Tel. 931-1224 after 7 p.m. 5-2p

1985 Ford LTD stationwagon, very good condition, safety check, asking $4,950. Tel. 527-2189. 5-2c

Seguin Auto Sales
(Dalhousie Mills)
- *Used Cars & Trucks*
- *Buy—Sell—Trade*

347-3291
6-tf

TROTTIER
SALE CENTRE
USED VEHICLES
CARS & LIGHT TRUCKS
WARRANTY AVAILABLE

1987 Hyundai Pony, 2-dr., man., AM/FM radio, red, only 51,000 km.
1987 Nissan Sentra, 4-dr., 5-spd. AM/FM
1986 Mercury XR-3, 2-dr., 5-spd. AM/FM cassette
1985 Chev Impala, 4-dr., auto., PS & PB, AM/FM, air
1985 Reliant 'K' car, 2-dr., 5-spd. man., AM/FM, PS & PB
1985 Le Baron, 4-dr., 5-spd., turbo, well equipped, only 39,000 km **SOLD**
1985 Chev Caprice 4-dr., auto., PS & PB, AM/FM, air.
1982 Monte Carlo, auto., PS & PB air

TRUCKS

1987 Ford F-150 XL, V-6, 4-speed AM/FM cass., PS & PB, only 48,000 km
1986 GMC s-15, extend cab., 5-speed, AM/FM
1982 Mazda, 5-spd., manual
1980 Chev full size 1/2 ton, V-8, auto

525-1925
Hwy. 34, South Alexandria

USED VEHICLE CLEARANCE

'89 Dynasty LE, 4-dr., fully loaded, air $15,995
'89 Jeep YJ, SE, 6-cyl., 5-speed, 14,000 km **SOLD** ... $15,795
'89 Jeep Commanche pick-up sports truck, lots of extras $11,795
'89 Ford Escort LX, 4-dr., hatchback, auto., air.... $8,995
'88 Toyota Cressida, 4-dr., fully loaded, one owner, local car, 35,000 km. .. only $21,195
'87 Nissan Pulsar NX, 1 owner, low km. $9,995
'86 Mustang LX, 4-cyl., 4-spd., man. AM/FM, 1 owner, only 72,000 km $4,495
'86 Chev S-10 pick-up 4×4, extended cab $9,795
'86 Dodge Aries stationwagon, auto, PS & PB, AM/FM $4,795
'86 Cherokee Laredo, 4×4, 4-dr., auto $11,995
'86 Dodge Ram pick-up, 4×4, only 44,000 km ... $6,995
'86 Jeep Cherokee, 4-dr., 4×4, excellent cond. $9,795
'86 Dodge Aries SE, 2-dr., auto, 1 owner $4,295
'85 Chev Celebrity, auto., 6-cyl., 65,000 km. $5,795
'84 Olds Delta Royal Brougham, fully equipped $6,795

CORNWALL JEEP/EAGLE
704 Pitt St., Cornwall
938-0934

Articles for Sale

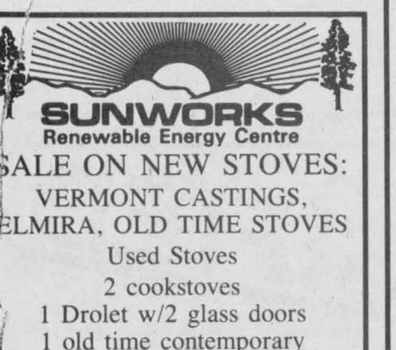

613-525-3040

DOORS - Solid pine, cedar, Victorian screen doors

PINE PANELLING - Wainscotting, Board & Batten, Bevel Siding

PINE MOULDINGS - Colonial Pattern, Rosettes and Baseboard, Corner Mouldings, Pine Stair Railings - Posts, Spindles

FLOORING - Pine, Oak, Maple and Birch

Cedar Panelling, Exterior Siding and Decking

Ken Alexander, R.R. 1, Alexandria, Ontario

Farm Machinery

HEAVY duty gutter grates, some new, some like new; tire chains for 13.6-26 (Int. W4); 15 h.p. 3-phase motor and Roto-Phase phase converter. Tel. 347-7561. 50-tf

80 h.p. tractor with McKee snowblower, 7 ft. with 2 augers; also 3 rolls snow fence. Tel. 933-3581. 5-2p

2-85 White 2-w.d., 1500 hrs., 70-66 Heston, 4x4, 500 hrs.; 70-45 Zetor 4x4, 900 hrs.; 7300 White combine, 13-ft. grain head; 2 N.H. grinder/mixers, 352 and 353; Ezzon 14 ft. h.d. disc. For 4-row, air corn planter with monitor. Tel. 346-2138. 5-2p

MF tractor 285 with cab, 2,800 hrs., very good condition, $10,500. Tel. 443-3483. 5-2p

CASE backhoe 580-B, Ford tractor 3910, Pioneer chainsaw, all in very good condition and very clean. Tel. 525-3706. 5-2c

ORANGE EL/fence stable broom self cleans, metal clamp wing nut secures handle; 220/100K marked scale $84.95; White milk buckets strong, smooth, last for years, $14.95; rubber boots made for farm use, green beige soled, arch support, $28.95; ladies $27.95; Hydra-Rams pump water without gas/elec. $129.95; Parkmak fencers give shocks keeping livestock in — predators out, years lighting warranty, fence monitor $126.50 Super $211.95. Catalogue $2 El/Fence Wholesale, R. 1, Liverpool, N.S. B0T 1K0, 902-354-2889, fax 3255. Dealers welcome, fast service. 5-3p

NEW TRACTORS
by Ford

1—Ford 1320
1—Ford 1920
1—Ford 4610
1—Ford 5610
1—Ford 6610
1—Ford 7710
1—Ford 7710 **SOLD**
1—Ford 276 Versatile

JUST ARRIVED
Ford Versatile
#846 - 230 h.p., 4x4

USED MACHINERY

1—Ford 4000 (diesel)
1—Ford 5610, low hours
1—Ford 7600, exc. cond.
1—NH 354 mixer
1—MF 540 combine w/2 heads
1—TR85 (4×4) combine with 6-row corn head & grain head
1—Overrun 4×16 auto reset plow
1—Overrun 5×16 auto reset plow
1—Kverneland 3×16 auto. reset plow
1—NH 328 spreader
1—JD 40 manure spreader
1—NH 315 baler
1—NH 489 haybine
1—NH 479 haybine
2—NH 488 haybine
1—NH 469 haybine
1—A/C mower cond. **SOLD**
1—NH 27 blower
1—NH L455 skid-steer loader **SOLD**

FERNAND CAMPEAU et Fils Inc.
KVERNELAND
Open: Mon. - Fri. to 5:30 p.m.
Saturdays 8 to noon
Dalhousie Station
347-7511

Vehicles for Sale

CARRIERE SALES
(Fern Carriere, prop.)
358 Main N., Alexandria
(At The Tracks)
525-5213 or 525-2727

'87 Ford Aerostar **SOLD**
'86 Sunbird, 4-dr., auto., PS & PB, AM/FM only 78,000 km
'85 Buick Park Avenue, 4-dr., fully loaded, low miles
'84 Ford Crown Victoria, 4-dr., fully loaded, air included
'84 Olds Cierra LS, 4-dr., auto., PS & PB, AM/FM cassette
'84 Plymouth Reliant 'K' car, clean car **SOLD**
'84 Pontiac 6000 LE, 4-dr., V-6, auto., PS & PB, AM/FM
'83 Pontiac Grand Lemans, V-8, auto., 4-dr. **SOLD** & PB, AM/FM, air, cruise
'82 Chev Malibu classic, 4-dr., V-6, auto., PS & PB
'82 Citation, 2-dr., PS & PB, auto, low miles

SPECIAL
'85 Hyundai Stellar GSL
4-dr., 4-cyl., man., AM/FM, cassette, power-windows & more
#125
$2,495

TRUCKS

'84 Plymouth Voyageur Van, 5-passenger, low miles
'83 GMC S-15, 5-speed, V-6, PS & PB
'81 GMC full size 1/2 ton pick-up, V-8, auto., AM/FM cassette
'80 GMC 1/2 ton pick-up, full size, Indy 500 hauler sports truck, very well equipped
'79 GMC 3/4 ton pick-up, V-8, standard

Many more vehicles at low prices
BUYING, SELLING, TRADING DAILY

Farm Produce

START with quality and hardiness, fruit trees, shrubs, hardy roses for Northern Ontario and Quebec. Grow fruit without chemicals, largest selection. In business 78 years. Free catalogue, Boughen Nurseries, Valley River, Man. R0L 2B0. 1-8p

FOR sale: Oats for feed, $8 per hundred, cleaned, $8.25 per hundred. Bring bags, Bruce McDermid, 538-2320. 2-5p

FOR sale: Ground corn, oats, peas and roasted soybeans, $9 per hundred pounds; also alfalfa seed, $2 per pound; shelled corn $7.00/hundred and roasted soya beans, $14.00 a hundred. Tel. G. Wells, 931-2485. 4-7p

FOR sale: ground feed, shelled corn, barley, oats, and wheat mixed, $8.50 per hundred lbs. Your bags. 9 a.m.-5 p.m., closed Sundays. George Crites, 527-5393. 3-7p

BROWN eggs — Rhode Island Reds. Tel. 525-3387. 5-2p

HAY for sale, first and second cut. Tel. 525-3809. 5-2p

150-acre farm for sale, 75 acres clear land and 75 bush and pasture, no buildings. Tel. 527-5287. 5-2p

Farm Machinery

RIBSTONE silo 20'x50' complete with ladders, fill pipes, roof and Butler tripod; excellent, $4,500. Call W. Meyer, 347-3690. 6-4p

ST-ONGE & PERREAULT INC.
VENDEUR JOHN DEERE DEALER
SERVICE
1700 Ste-Catherine, St-Polycarpe, Québec

—JD 2955 4×4 cab, 200 hrs.
—IH 3388 4×4, 140 hp, clean
—JD 2750 4×4, cab, AC
—JD 1830, very clean, Hi-Lo
—JD 328 baler, bale thrower, 1-year-old
—JD 3140 4×4 cab loader
—MF 285 cab, very clean
—Case 1370, cab, 2wd
—IH 1066 hydro, cab, front snowblower
—JD 54 manure spreader, 2 beater, good shape
—JD 6620 combine, hydro. 2wd, cab, low hours
—JD 6620 combine, 4-wd, good shape
—JD 34 manure, double-beater like new
—Ford 4000, loader with front pump, good shape
—JD 4250, 2wd, cab, power shift transmission, 1600 hrs. **SOLD**
—JD 4250 QR. cab
—JD 2755 4×4 cab A/C loader 245, 600 hours

(514) 269-2353
(514) 265-3844 4-1c

TROTTIER FARM EQUIPMENT LTD.
Hwy. 43, Alexandria
Tel. 525-3120
FORD & NEW HOLLAND
Authorized Sales & Service

LARGE CHOICE OF NEW FORD TRACTORS
From Ford 1220 up to Ford TW-25 in stock

USED TRACTORS

1—MF 150
1—Ford 3910, very low hours
1—Ford 3000 (diesel)
1—MF 135 diesel
1—Ford 4600, low hours
1—Ford 2000, gas
1—Oliver, gas
1—IH 444 with loader
1—Leyland 262, very clean
1—Ford 600
1—MF 165, very clean **SOLD**

Good Supply of Loader buckets custom fit to your loader.

8, 10 and 12 (on 20" tires) ton wagons in stock
10 ton on 12.5 tires
12 ton tandem wagons
Zero grazers

SNOWBLOWERS
Good Selection

1—NH 355 grinder mixer **SOLD**

SERVICE YOUR TRACTOR AND EQUIPMENT NOW BEFORE SPRING'S RUSH

WOODSPLITTERS
3 pth, hydraulic

GOOD SUPPLY OF GENUINE FORD PARTS OIL, FILTERS AND BATTERIES FOR WINTER WORK
NH PARTS IN STOCK

NEW HOLLAND EQUIPMENT
New Holland Spreaders

Good selection of
New and Used Manure Spreaders
1—NI 382 solid plus spreader
1—IH 175 spreader

BUSINESS HOURS
8 a.m. to 5:30 p.m.
Sat. 8 a.m. to 12 noon

Farm Produce

STRAW for sale at $ 25 a bale. Call at 525-3093. 5-2p

LARGE round bales of hay and straw for sale. Tel. 874-2878. 5-2p

FRESH white clover, wildflower and buckwheat honey for sale, $1.00 per pound in your containers or we supply. Open all year around, 1091 Pleasant Corners West, Vankleek Hill, Ontario, Monique and Lothar Pettkus, Tel. 1-613-678-2496. 6-1c

DOUBLE cut red clover seed, cleaned, $1.15/lb. Tel. 346-5962. 6-3c

HAY for sale, Maxville area, 90¢ a bale. Tel. 527-3366. 6-tf

PORK
1/2 or Whole
95¢ lb.
Cut and Wrapped
Tel. 525-4110
Jim Gillissie
5-tf

Garden Centre

Gauthier's Greenhouse Garden Centre
COMPLETE GARDEN CENTRE
Plan for Spring!
Trees, Perennials, Evergreens, Shrubs
48-tf
RR#1 CURRY HILL
347-2237

Real Estate

EXCELLENT starter home in village of Martintown. This property features pine kitchen cupboards, separate dining room, main floor laundry, and more. Call now for your appointment to view. Asking $39,000. Tel. Gary Dobson, 933-9876, sale rep., Century 21 Realty. 5-3c

C.M.H.C. Sectional Homes — *C.S.A Mobile Homes*

REAL'S
MOBILE HOME CENTER LTD.
GREEN VALLEY, ONTARIO
(613) 525-1555
37-tf

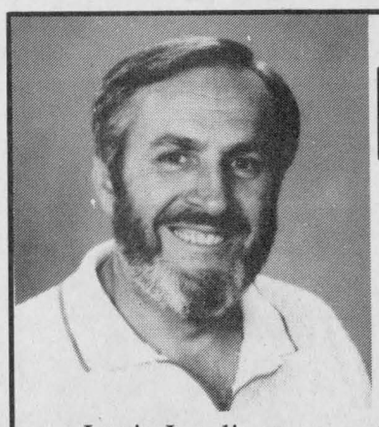

RE/MAX®
Cornwall Realty Inc.
938-8100
Res. 936-1195

Louis Latulippe and/or Denise Latulippe
Sales Rep. Sales Rep.

DON'T BE DISAPPOINTED BY A "SOLD" SIGN! This precious home has 3+1 bedrooms, 1,104 sq. ft., B.B.E. heating. Lot 97'x155' with chain link fenced yard. Baby barn, paved drive and carport. Mr. & Mrs. Clean live here. A joy to view with many upgrades. $98,400. Headline Rd. West.

NATURE LOVERS this is for you! Spacious home has excellent value! Separate dining room off kitchen, sunken living room with brick fireplace, built-in kitchen appliances, 2 baths, attached garage and much more. This stately home is set on 13+ acres. room to Roam! Glen Road. MLS

JUST LISTED, South of Avonmore, 3 bedroom bungalow, nicely renovated, air-tight stove, 2 acres, $55,900. MLS.

JUST WHAT THE AUTO/TRUCK MECHANIC ORDERED! One 3.2 acres well constructed shop Westeel ironset type bldg. Well landscaped setting boasts 3 bedroom brick bungalow. MLS. Osnabruck Centre.

5-PLEX Excellent income property with brick exterior, good tenants, coin operated laundry room. Building shows well. Sound investment. MLS

JUST ON THE FRINGE! Great building lot along Hwy #2 west with culvert and entrance completed + water, "municipal" in front with vendor take back. MLS.

KEEP FIT! walk to park, schools and church from this 936 sq. ft. brick home, lot 60'x110', 2+2 bedrooms, combined living/dining area. Great potential. Vendor motivated and wants an offer. $78,000. MLS.

GOOD CENTRAL LOCATION: 2 bedroom, 1 1/2 storey home within walking distance to park and school. Private drive, single garage. New flip-type thermal windows, $72,900. MLS

GOOD EAST LOCATION, spacious family home on deep lot, multi-level living. Super master bedroom, total area 1,500 sq. ft., central air, double garage, shared drive. Many improvements, $78,900. MLS

MOOSE CREEK, 100 acres, over 30 acres tile drained, 3 bedroom home needs repairs, eat-in kitchen, main floor bathroom and laundry room, enclosed back porch, wood burning stove, forced air gas furnace, two wells, barn, garage. $78,000. MLS. *Owner would prefer to give possession in July or August. Great central location from Otawa, Montreal and Cornwall.*

GLEN DONALD ROAD, picturesque and so nice and close to Cornwall, ranch style, 1,735 sq. ft., 3 bedroom brick, sunken living room, built-in Jenn-air cook top, dishwasher, oven and oak kitchen cupboards. Dining room, patio doors, 13 acre wooded estate. A place of paradise to call your own. Double attached garage with private entrance to basement, two bathrooms, large front foyer. Heating is forced air electric and wood combination and the possession is yours to ask. MLS. $183,500. Listing #5248.

ROMBOUGH ROAD, just south of Monkland, 6-acres, roomy 3 bedroom, well renovated home, large modern kitchen, main floor laundry room, air-tight wood stove, forced air oil heating, all new thermo windows, maintenance free exterior, small barn, $86,000. MLS. Very private. *Owner would prefer to give possession in July or August.*

Louis and Denise Latulippe, sales reps. Res. 936-1195
Remax Cornwall Realty Inc. 938-8100 6-2c

Personal

THANKS to the Sacred Heart of Jesus for favor. S.M. 6-1p

NOVENA: O Holy Saint Jude, Apostle and Martyr, great in virtue and rich in miracles, near kinsman of Jesus Christ; the faithful intercessor of all who invoke your special patronage in time of need, to you I have recourse from the depth of my heart and humbly beg you, to whom God has given such great power, to come to my assistance. Help me in my present and urgent petition. In return I propose to make your name known and cause your name to be invoked. Three Our Fathers, three Hail Marys, three Glorias. St. Jude pray for us and all who invoke your aid. Publication must be promised. This novena has never been known to fail. Publication promised. S.M. 6-1p

THANK you to the Sacred Heart of Jesus for favor received. B.R.M. 6-1p

THANKS to St. Jude for favors received. T.C. 6-2p

Real Estate

WANTED: secluded rural property in East-West Hawkesbury, Lochiel or Lancaster. Older unrenovated house in need of repair. Private sale. Call 1-514-457-2821 collect. 6-1p

PRIVATE SALE
Hwy. 43 — 5 miles west of Alexandria, red, brick bungalow, 3 large bedrooms first level, 2 bedrooms in basement; two 3-piece baths; approx. 1-acre lot, well treed and landscaped. Many extras. Asking $79,500. Available immediately.
CALL 525-4968
6-2p

PRIVATE SALE
2-storey house, 4-bedrooms, large kitchen, double living room, electric heating, also large workshop shed.
Situated on a large, treed lot in Glen Robertson
Asking $63,000
Call 525-1297 6-3p

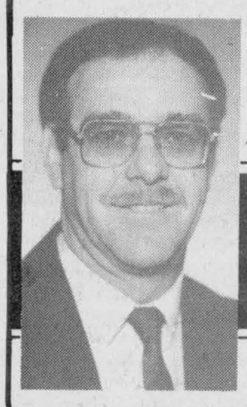

For all your Real Estate needs in this area, contact Andre Brunet, your local Century 21 Real Estate Associate Broker at 525-1105 or home 525-5078, Alexandria.

Century 21

CARRIERE-PEDERSEN REALTY LTD.,
465 Pitt Street,
CORNWALL, Ont. K6J 3R3 938-2121

ROYAL LEPAGE

Real Estate Services Ltd. Realtor

9th Road West, Green Valley, Ontario K0C 1L0

1-613-525-4163





COMMUTERS, GREEN VALLEY—Hwy. #34 location, 3 bedrooms, fireplace, hardwood floors, full basement, attached garage and inground pool. $109,000. MLS

CENTURY HOME, BERWICK, 3 bedrooms, dining and living room, new kitchen cupboards, double stairwell and more. $104,900. MLS

—COMMERCIAL—

Hwy 34 mid-way Green Valley / Alexandria. 140'x370' lot with well and septic. MLS

TAVERN & RESTAURANT BUSINESS and equipment, Main St., Alexandria. MLS

FARM & GARDEN TRACTOR DEALERSHIP excellent location, Hwy 34. Excl.

—RESIDENTIAL BUILDING LOTS—

CHAPEL RD: 150'x1205' wooded 41.1 acres, $16,900. MLS
N. LANCASTER SIDE RD: 150'x269'. Make offer. $13,500. MLS
LANCASTER HEIGHTS: 200'x300' cleared $13,500. MLS
GLEN NEVIS: 150'x150' sacrificed at $9.000. MLS
RAISIN RIVER EAST St. Andrews: 2.4 acres. $29,500. MLS
GREENFIELD HAMLET: 54 acres wooded on two roads. Potential for development. $45,000 MLS
WEST GREEN VALLEY: Paved road, 53 acres, pond & evergreen plantation $39,500. MLS

For more information on these properties and others call
GISELE SAUVÉ or ROBERT POIRIER

MLS Century 21 Realtron

ALGUIRE & BROWNELL REAL ESTATE LTD.
904 TOLLGATE ROAD
933-5154



#4377
R.R. #2 MONKLAND: Move-in condition; 39 acres; 3 bedroom split level. Must be seen.

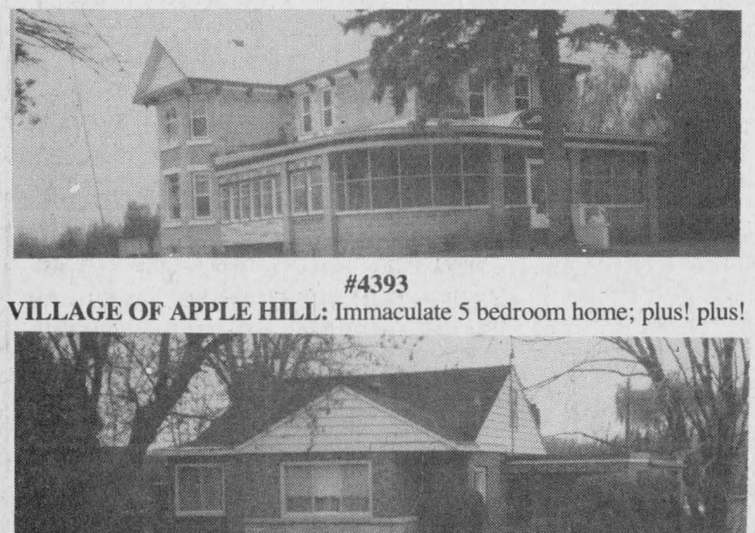

#4393
VILLAGE OF APPLE HILL: Immaculate 5 bedroom home; plus! plus!

#4394
R.R. #1, SUMMERSTOWN: Newly painted; storey and a half, plus extra delights.



#4432
VILLAGE OF MONKLAND: 4 bedroom home, double lot and more!

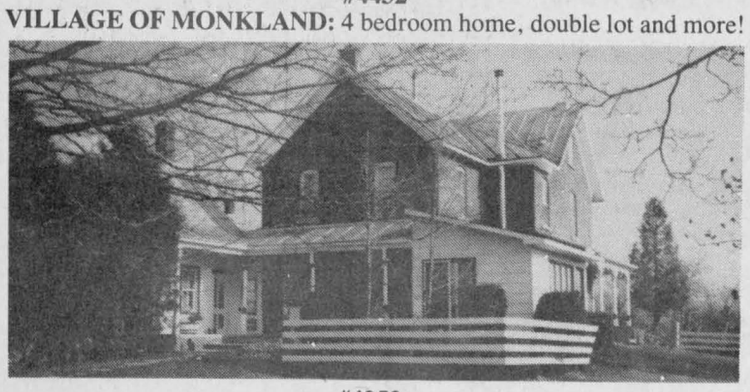

#4352
110 ACRE FARM: 4 bedroom brick home; good barns, well and fencing.

#4444-JUST OFF AVONMORE RD: 60 acres with large barn. Presently used as farm operation, $87,500.
#4482—AVONMORE ROAD: Think of spring building, 2.5 acres with dug well and new survey. $21,000.
Call Aurele Lamothe 346-5601 Cynthia McBride 937-0451
6-1c

VANDER HAEGHE

Real Estate Broker
181 Main St. N.
Alexandria, Ont.
525-1642 Pager 525-1105



Mavis Fletcher
Sales Representative

WHEN YOU'RE READY TO SELL: you need someone who will go that extra mile to find the right buyer for your property.
WHEN YOU'RE READY TO BUY: you need someone who cares about that big investment you are about to make, and will leave no stone unturned to find just the right home for you and your family.
WHETHER BUYING OR SELLING: your needs will be met by Mavis, an experienced, full-time Real Estate professional who thoroughly enjoys the challenges of her work and takes pride in doing it well.
YOU CAN BE CONFIDENT: that there is no-one else who can give you better service, nor work harder on your behalf.
LET MAVIS DO THE WORK: you can save your energy for the move!

Real Estate

M. JEAN CAMERON
REAL ESTATE LTD. REALTOR

SOUTH LANCASTER
2 bedroom bungalow, above ground pool, all accessories. Maintenance free exterior, finished rec room in basement, sliding patio doors to deck. Large lot - FAElec. furnace. $69,990. For details call:
FRANKIE KOVACH
Sales Representative
932-5899 (r.) - 938-3860 (b.)
5-3c

M. JEAN CAMERON
REAL ESTATE LTD. REALTOR

221 Victoria St., Lancaster

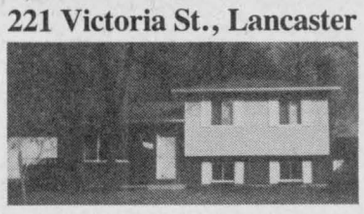

LOVELY MAINTENANCE FREE 2+1 bedroom sidesplit on a well treed lot. Special features include patio doors from dining area, sunken living room, beautifully finished rec room with woodstove, alarm system, shed and much more. Priced at $92,900. (C-1339) 6-1c

Jill Morrel Sales Rep.

Independent member of
the Canada Trust Franchise

Real Estate

M. JEAN CAMERON
REAL ESTATE LTD. REALTOR

LANCASTER AND AREA HOME SALE
Three bedroom, 2 storey home, $49,900. MLS
Three bedroom, 2 storey home, view of the lake, $58,000 MLS
Two bedroom bungalow, $69,990. MLS
Three bedroom split level on Victoria St. $92,900. MLS
Executive home, 3 bedrooms, 2 rec rooms, 4 washrooms, large lot, $193,800. MLS



23 BEECH ST. IN LANCASTER VILLAGE, beautiful 4 bedroom home, formal dining room, finished rec room, 3 washrooms, screened-in gazebo, above ground pool, large lot 91'x135'. Asking price $136,900. MLS. Call Diane or Andy for a showing.
GREEN VALLEY AREA: Two year old, three bedroom brick bungalow. Ensuite off master bedroom, patio doors off dining area, large lot 165'x185'. Attached garage. Reduced to $89,000. MLS. Call today for a showing.

OFFICE 347-2215

Diane Chrétien
Curry Hill
347-3726

Andy & Barbara Menard
South Lancaster
347-2522

Independent member of
the Canada Trust Franchise

Community news since 1892
The Glengarry News

SAUVÉ REAL ESTATE LTD

39 MAIN N
ALEXANDRIA

HOMES
HOBBY FARMS
& DAIRY FARMS
RECREATIONAL LAND
COTTAGES
VILLAGE HOMES

525-2940

All our listings are on multiple listing service (MLS)

LANCASTER AREA



Newly built bungalow with double attached garage, maintenance free, built on hilltop southern exposure and 13 acres gardening tile drained soil, $115,000.

Germain Glaude
Res. 525-1536
Bus. 525-2940

GOOD brick and stone bungalow, detached garage, close to Curry Hill exit.
NEWLY REMODELLED, 2-storey home, beautiful lot bordering navigable stream to St. Lawrence River, priced at $77,000.
NORTH OF CURRY HILL, 7-bedroom bungalow, 2 barns, 7 acres of land.
WEST OF ALEXANDRIA, Hwy. 43 — I have 3 properties, different acreage and barns, well priced.
2-STOREY, 3-BEDROOM country property west of North Lancaster Cty. Rd. 18, large lot, 2-car garage, $57,000 SOLD
ALEXANDRIA, 6-apt. bldg., good revenue, also 2 apt. side-by-side on Peel St.
LOCAL HOTEL and lounge, dining license for 64 persons, plus 7 bedrooms and kitchen, well located, good revenue, call office 525-2940 or evenings 525-1536.
I HAVE GOOD PARCELS of land from building lots to acreage for cash crops or dairy operations.
99 ACRES land, Conc. 9, Lancaster, 1 mile west of County Road 23, cleared land and mixed bush well priced at $59,000.

FISHERMAN'S DELIGHT



Two-bedroom year-round home, full dry basement, electric heat, 2 bedrooms. Lot 109'x226', on creek leading to Lake St. Francis. $72,500. Excl.

Bill Werely
525-2052



WANT A HOME TO REMODEL YOURSELF? Take a look at this one, 6-bedroom older home on 1.8 acres, close to Quebec border, $65,900. MLS



TIRED OF CITY LIVING? This is the place for you. 41 acres on Delisle River, quality built home in 1988, open concept, heat efficient, $159,900. MLS



15 MINUTES TO CORNWALL

Only $79,900
2-storey home, 3 bedrooms, carport, located in quiet village. For showing call today, Liette Ricard, res. 347-2793, off. 525-2940.



Liette Ricard
347-2793

LOCHIEL TWP., PRESTIGIOUS Canadiana style home, 3 bedrooms, garage, verandah, above-ground pool and much more. Asking $114,900.
50 ACRES, FRONTING ON County Road 20 and on twp. road. Vendor will hold first mortgage with 25% down payment.
COUNTRY PROPERTIES, lots, 5 acres and more, good hobby farm, etc. In big demand!!! For inco. call Liette Ricard, 525-2940 off., res. 347-2793.

OFFICE SPACE
WHOLE 2nd FLOOR
SAUVE BLOCK
39 Main St. N.
Large Parking Lot
— ALSO —
Smaller office at 45 Main St.
Same Big Parking Lot
Possible Secretary Sharing



ONE OF A KIND
Home built in 1820. Excellent hilltop location and condition with double detached garage, machine shed, large barn and approximately 97 acres of land. You must see this one.



Ernst Sauer
525-2413



WATERFRONT IN CURRY HILL—Just listed, million dollar view of Lake St. Francis. 3 bedroom home, boathouse, must be seen.
MARTINTOWN AREA: Super dairy farm, approx. 350 acres, all equipped, excellent cows, large quota. This should be your farm. Call for a showing.
For many more listings on complete farms, hobby farms, commercial properties and homes. Call Ernie Sauer at 525-2940 or 525-2413 after six and don't forget to ask for me by name.

Welcome to
Alexandria XC Ski Loppet
SUNDAY, FEB. 11, 1 p.m.
Family Day of Fun
Cornwall XC Ski Loppet
SATURDAY, FEB. 10, 10 a.m.

SAUVÉ REAL ESTATE LTD

ENCHANTING NATURE FARM

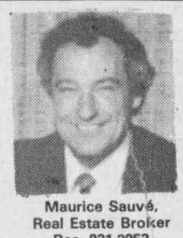

Maurice Sauvé,
Real Estate Broker
Res. 931-2953
Bus. 525-2940

Retire to wildlife, forest, pond, rolling land, meadows, cozy home, log barn, insulated shop, 10 minutes from Alexandria

MOVE TO RURAL LIFE—Choice of 4 excellent homes, a size to suit you, as well as price and land. It costs nothing to see it.
WESTLEY'S POINT—Small home on creek, attractive $51,500.
WATERFRONT LAND—2 now available on Lake St. Francis.
1st KENYON—Excellent building lot. 7 acres. 2 miles west of Hwy. 34, only $22,000.
BUY A BUSINESS: I've got 3 or 4 good businesses where you and your family can have a future income. At least call me to talk about it.
13 ACRES—Only 4 miles east of Alexandria on paved road #10, low priced.
LAND PARCELS—All over the county.
ALEXANDRIA LAKE—Magnificent home, large lot on lake, across from Cross Country Ski Trails, enjoy winter and summer.
CLEMENT STREET—Wonderful retirement home, fully finished basement, double garage.
CHISHOLM STREET—Heavenly stone home, finished basement, insulated shop, only $89,800.
COUNTRY HOME ON HIGHWAY—Attractive 2-storey, barn, 4-acres, only $88,000.

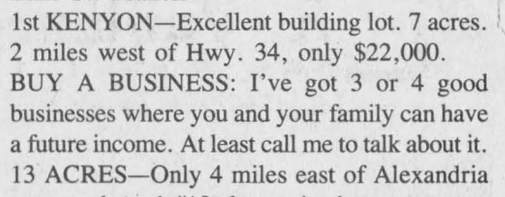

"VALENTINE SWEETHEART IN ALEXANDRIA"

2-bedroom bungalow with third bedroom in finished basement. Large kitchen, garage, bright, cheery, good location. Asking $78,500.



Margaret Mosher
525-2453

COSY OLDER HOME in central location in Alexandria, 2-bedroom apartment at rear for added income. Good location! Good price!
VILLAGE OF STE. ANNE DE PRESCOTT. Only 1 year old, quality throughout, 3 bedroom bungalow, oak cupboards. Private! Pretty! Asking only $76,000.
FOR INFORMATION call Margaret Mosher, 525-2940 office or 525-2453 res.

HILLTOP hobby farm, 99 acres, 3-bedroom home, good outbuildings and bush. Very private location, $125,000.

Doug Arkinstall
527-5435

JUST LISTED:
NEW 3 bedroom raised brick bungalow, patio doors off dining area, central vacuum, double attached garage, two acre lot. Call Doug for details.
THINKING of BUYING or SELLING a property in 1990? Give Doug a call!

Apartments

2-bedroom apartment, all utilities included, cable TV available, Green Valley, 1 month free winter special. Tel. 347-2215. 41-tf

FOR rent: 4 1/2-room upper triplex, large kitchen with stove and fridge, pay own utilities, 27 Harrison at Kenyon, immediate occupancy. Weekends 525-3427, evening 525-3194. 50-tf

2-bedroom apartment, 4 St. Paul St., available Jan. 30, rent $350 per month, fridge and stove included, no utilities. Tel. 525-1330. 4-tf

1-bedroom apartment, 50 Harrison St., completely renovated, $325 per month, no utilities. Tel. 525-1330 or 525-2462 after 6 p.m., ask for Wally Jr. 2-tf

SPACIOUS, very clean 2-bedroom apartment for rent. Call after 5 p.m., 525-1371. 3-4p

APARTMENT for rent, available March 1. Apply at 15 Elgin St. W., Alexandria. 4-4p

BACHELOR apartment for rent in Green Valley with fridge and stove, utilities paid. Tel. 525-4396. 5-2p

LANCASTER, 1-bedroom apartment includes fridge, stove, laundry facilities, parking, plug-in, storage, pay own utilities. Call 347-7741. 5-2p

2-bedroom apartment on MacDougall St., available immediately; $300 per month. Call 525-3694 after 4 p.m. 5-2p

2-bedroom apartment, Kenyon St. W., available immediately, $375 monthly, utilities included. Tel. 525-3046 after 6 p.m. 5-2p

2-bedroom apartment for rent, above B&B Market, available April 1. Tel. 525-2056. 6-2p

2-bedroom apartment, Alexandria, available March 1st, garbage included, pay own utilities, private driveway. Call after 4 p.m., 525-4008. 6-3p

2-bedroom apartment, upstairs, storage shed, private parking, $385 monthly, utilities not included. Tel. 525-2368. 6-2p

For sale to Let

2-bedroom home in Ste. Justine for rent, available immediately, $400 plus utilities. Call Robert Bedard, 525-2807, 525-4955 evenings. 51-tf

COMMERCIAL or office space for rent, 600-1,000-1,500 sq. ft., ground level parking, in Alexandria. Tel. 525-2132. 1-tf

WANTED: House to rent with option to buy in Alexandria, St. Raphael's area, must have minimum of 5 bedrooms, for July or August 1990. Tel. 874-2808. 2-5p

PRIVATE sale: Mobile home, 1984 Maybella Grand Prix, 14'x68', excellent condition with many attractive features. Tel. 347-7437. 5-2p

30 acres of bush for sale. Tel. 931-2672. 6-1p

FOR rent: commercial garage, 40x47, with large yard. Tel. 874-2270. 6-2p

HOUSE for rent in Casselman, $350/month, two bedrooms, fridge and stove. Available now. Tel. 764-2036. 6-2p

Work Wanted

WILL babysit children in my home, 1 year old and up. Call anytime, 525-1706. 3-4p

I will babysit children in my home, 1 year and up, bilingual, Alexandria. Tel. 525-4993. 3-4p

WILL babysit children in my home, experienced, full-time, on Hwy. 34. Call Micheline, 525-2631. 5-2p

WILL keep children in my home, Front St. Ask for Marie. Tel. 525-3889 or 525-2801. 5-2p

Don't drink and drive—arrive alive!

Real Estate

REALTY WORLD™
FOUR ACTION, 936-0909
WE GET RESULTS™

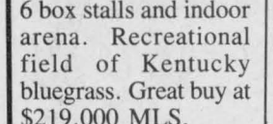

Glen Norman
Horse farm, beautiful century old home, 4 bedrooms, 2-4 pce. baths, stone fireplace, game room, office, garage, barn includes 6 box stalls and indoor arena. Recreational field of Kentucky bluegrass. Great buy at $219,000 MLS.

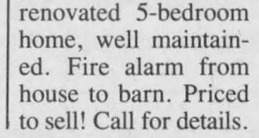

Westley Side Road
For the beginning farmer, 150 acres of good tillable land, all tile drained. Barn with automatic watering, barn cleaner and pipeline. Large renovated 5-bedroom home, well maintained. Fire alarm from house to barn. Priced to sell! Call for details.

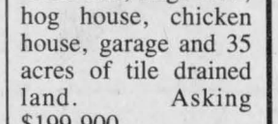

North Lancaster
Farming anyone? Mixed farm for sale, 150 acres, renovated home with separate apartment. 2 bathrooms, 4 bedrooms, large barn, hog house, chicken house, garage and 35 acres of tile drained land. Asking $199,900.

For further information please call Sharon Lancaster at 347-2084.

THE RESULTS PEOPLE.™
Each office is independently owned and operated

R. Vaillancourt
REAL ESTATE - IMMEUBLES
TEL 613-525-3419 • 405 Main St. S, Alexandria

Doug Baxter	525-1939	E. Vaillancourt	525-3641
Rene Jeaurond	525-3202	R. Vaillancourt	525-3419

OPEN HOUSE
SATURDAY, FEBRUARY 10th
1 to 3 p.m.
Your host: Rene Jeaurond



ALEXANDRIA AREA, only 1 mile north of town, highway frontage on this brick front raised bungalow which offers you a spacious kitchen, dining room, living room and 3rd bedroom in basement. Located on a large country lot with mature trees. MLS. PRICED FOR IMMEDIATE SALE AND POSSESSION. Come visit this home Saturday or call us for a preview showing.

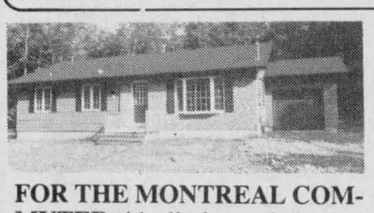

FOR THE MONTREAL COMMUTER, ideally located close to border, new 3 bed. spacious bungalow, 2 baths, family room with fireplace, ash kitchen cupboards, full basement and attached garage. Located on a secluded 1.3 treed acre. MLS. OPEN TO OFFERS.



LOOKING FOR AN INVESTMENT PROPERTY? Country triplex mostly all renovated, presently all vacant and with immediate possession. Live in one apartment and rent the other 2 for extra income. Quite reasonably priced for quick sale...MLS

EXCELLENT VARIETY OF PROPERTIES...CALL US TODAY!
- **ALEXANDRIA** town, 3 bedroom brick bungalow with garage. MLS
- **ALEXANDRIA** town, 3 bedroom new bungalow with finished basement. MLS
- **ALEXANDRIA** area, 1 mile out of town, 3 bedroom bungalow.MLS
- **NORTH LANCASTER** area, close to border, 3-4 bedroom split level on country lot. MLS
- **ALEXANDRIA** area, executive 3 bedroom home on 18 treed acres. MLS
- **ALEXANDRIA** area, executive 3-4 bedroom home, garage, 2 fireplaces on 5 acres. MLS
- **GREEN VALLEY** area, hilltop 3-4 bedroom executive home, professionally landscaped, 2.90 acres with mature trees. MLS IMMEDIATE POSSESSION
- **NORTH LANCASTER** area, 60 rolling acres, barn, 1 1/2 storey log home. MLS
- **DUNVEGAN** area, commute to Ottawa, 202 rolling acre farm, log home, MLS. Call today.
- **ALEXANDRIA** area, executive 2,600 sq. ft. home on over 50 rolling acres. MLS

For seclusion and privacy & ideally located to commute to Montreal.

Real Estate

MARIE LAMOUREUX REAL ESTATE inc.
115 Main Street, Vankleek Hill, K0B 1R0
678-2363



TUDOR STYLE: 3,000 sq. ft., double garage, fireplace, barn, 50 acres with 25 acres of bush, pond. Something to accommodate your every whim! EXCL. Call Marie.



PRICE REDUCED: 161 rolling acres, Rigaud River frontage, Good barns. 3 bedroom brick home is tastefully renovated while retaining character. Large kitchen. MLS 50-233. Call Marie to visit.

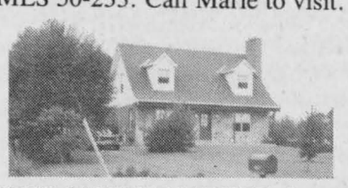

NEW ON THE MARKET: Lovely French Canadian cut-stone and brick home on quiet semi-rural 100'x300' lot. Cut-stone fireplace, wide open oak staircase. Jennair, wall oven, 3 bedrooms, separate dining. Asking only $115,000. Owner transferred. MLS 50-266

THINKING OF BUILDING THIS YEAR? — We have a good supply of BUILDING LOTS and ACREAGE throughout the region. Call us for details.

MARIE LAMOUREUX	678-2493
NORM SAUVE	678-2623
ANNE MacDONALD	525-2639
JIM WALSH	675-2120

VANDER HAEGHE
Real Estate Broker
181 Main St. N.
Alexandria, Ont.
525-1642



JUST LISTED: IF YOU'VE BEEN SEARCHING FOR THAT SPECIAL HOME.... cathedral ceilings, stone fireplace, oak floors, master bedroom with an ensuite bathroom, main floor laundry, double garage & much, much more... LOOK NO FURTHER! This is the home of your dreams, nestled among beautiful trees on 2.3 acres. Call for a private viewing, now, while it's still available. Tomorrow may be too late! MLS



EXCLUSIVE LISTING
IF YOU ARE PAYING MORE THAN $350 RENT, you could be living in a cosy renovated home of your own. Vendor is willing to assist with financing and asking only $39,900. Call today...it may be the smartest move you'll ever make.

ALEXANDRIA
CHOICE COMMERCIAL LOT situated across from the IGA has 120 feet of first class road frontage. Got a business in mind? $135,000.

ALEXANDRIA
LOW PRICED BUILDING LOTS situated close to shopping, schools and stores. Only $22,000 each.

Help Wanted

BABYSITTER wanted for 4-month-old baby in St. Raphael's area or on way to Alexandria for month of May. Bilingual preferred. References please. Tel. 347-3974. 5-2p

NEW company in Canada wants sales representatives for Cameo Lingerie Inc. Part or full-time, sold by catalogue or demonstration. For more details 819-985-3046. 6-3p

BABYSITTER required to look after 6-month-old in North Lancaster area for May 1st. Preferably to come into my home, but not necessary. Call 347-7389. 6-2p

WANTED
8 EXPERIENCED SEWING MACHINE OPERATORS
Apply at
ROSSTEX CONTR.
68 Main St. S
Alexandria
Tel: 525-4718
6-4c

Help Wanted

TRANSPORT drivers required. Freedom, excellent pay and travel. Get your Class A licence at Ontario's oldest and largest training centre. Tax deductible, professional training and job assistance. No experience necessary. Merv Orr Transport, 1-800-265-3559. 46-tf

NAOMIS FAMILY RESOURCE CENTRE
Needed immediately
Women interested in working shift on a casual/relief basis.
Previous counselling experience an asset.
Contact: Judith Running
Executive director
Box 896
Winchester, Ont.
K0C 2K0
Tel: 774-2838
6-1c

REQUIRED
Part Time Fieldperson
to fulfill an advisory and co-ordinating role with 10 - 20 Stormont Red meat II producers

Candidate must have excellent communication and counselling skills, an ability to work with an executive team and have experience in the preparation of farm financial statements, budgets analysis and cash flows.

Remuneration commensurate with skills and experience.

Interested candidates may forward their resumes to:
D.C. MILLER
Box 97
Avonmore, Ontario
K0C 1C0
by February 22, 1990. For further information telephone
347-2143 or 1-800-267-1726
6-1c

Real Estate

Real Estate



195 Main St. South
Alexandria

MacMILLAN AND HOWES REAL ESTATE LTD.
MLS MULTIPLE LISTING SERVICE
525-3039
REALTOR
Cornwall Office
933-6524



OUTSIDE OF CORNWALL, months old raised bungalow, maintenance free exterior, plenty of oak kitchen cupboards. Must be seen. MLS 9-127



71 ACRE HORSE FARM, 3 bedroom home with attached 2 car garage, separate workshop-garage plus barn with 15 box stalls. Excellent location close to 401, $192,900. MLS 9-123



COMFORTABLE AND COZY FARM HOME, hilltop setting with good view, 100 acres, 25 bush, balance meadows, spring fed creek crossing property. Asking $91,500. 9-116



GREAT VALUE! Nearly new 1900 sq. ft. traditional style 3 bedroom home with formal dining room separated from the living room by French doors, main floor family room, spacious kitchen with oak cupboards, 1 1/2 baths, situated in Lancaster Village. Just listed for $129,000. 0-10

PRIVATE SITE, newer 2 storey brick home with attached garage and fireplace. Must be seen. MLS 0-06

BUILDING LOT ON 2ND OF KENYON, 1/2 acre severed and surveyed, ready to build for spring, $17,900. Excl. 8-21

OPEN HOUSE
SUNDAY, FEB. 11
2 to 4 p.m.

Like new, tastefully decorated 3 bedroom brick & vinyl, 1370 sq. ft. bungalow featuring a convenient mudroom with 2 pce bath and access from the attached garage and from the back yard. Conveniently located for commuting to either Montreal or Cornwall. Directions: Follow signs north of Hwy 401 at Summerstown exit. Hostess: Amy Ward 347-2858



LOOKING FOR SOMETHING SPECIAL, unique with exceptional quality? Call us to view this 4 bedroom Victorian style home on large town lot. 9-32

$19,900. for a beautifully treed 21 acre lot.

LOOKING FOR A GARDEN PATCH? This property has 2 large gardens and a small green house, 2 garages and a 2 bedroom home. Only $45,000. North of Alexandria. MLS 9-106

150'x150' building lot on paved road. Asking $16,500. 9-4

WELL MAINTAINED DAIRY FARM REDUCED IN PRICE. Barn ties 80 head, 2 silos, 4 bedroom home, good quota, 86 head of cattle, full line of machinery. Call us for details. 9-94

187 ROLLING ACRES, 100 acres of bush, just west of Green Valley. Make an offer today, $59,900. MLS 9-126

CORNER OF MARCOUX RD. & HWY. 43, 4 bedroom frame and log home, new kitchen cupboards, just minutes from Alexandria. MLS 0-11



TWO BEDROOM BUNGALOW, large lot, good location, close to Hwy 417 & just off Hwy 34. Priced to sell at $45,200. MLS 9-95

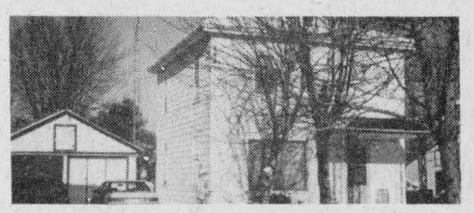

PERFECT STARTER HOME (qualifies for high ratio mortgage), oak kitchen cupboards, bathroom finished in cedar, attached garage, finished basement, in Green Valley. Asking $65,900. MLS 0-02



HOBBY FARM ON 25 ACRES priced to sell. Quiet location, recently renovated home, 20 acres land tiled. MLS 9-91



LARGE COUNTRY HOME with many recent renovations, privately located on 6 1/2 acres near Martintown. Great view! Asking $89,000. MLS 0-07

50 ACRES OF ROLLING LAND, with a copse of mature maples, several hilltop building sites. MLS 9-114

THIS EXCELLENT 4 bedroom home has a lot to offer including a fireplace in the sunken living room, circular drive, spa in the basement, workshop, 30x42, and a great location on the Glen Road. give us a call for further details. 0-13

SALES REPRESENTATIVES

Alexandria Office
Howard Broten 525-4597
Hugh Allan McDonald 525-2844
Ewen McLeod 525-2479
Jo-Ann Trottier 525-2010

D.A. MacMillan, BROKER
Carolyn Bourdeau 932-5807

Cornwall Office
Amy Ward 347-2858
Bill Gallant 932-6661
Carol Fortier 933-2080
Joe Gunn 937-4866
Lusia Jasiewicz 527-2044
Myrna High 936-1137

Wanted

BIRD cage, large round. Tel. 874-2470. 6-2p

WANTED: house to rent within the Maxville area, spring occupancy. Tel. 527-2999. 6-2p

Business Opportunities

PRICED to sell (retiring) business downtown Cornwall, best location, leased, stock optional. Call after 6 p.m. Tel. 933-5265. 27-tf

Help Wanted

DAIRY FARM WORKER
Excellent milking experience with pipeline
Must be good with cattle and machinery
Starting salary $1,200 to $1,500 per month
References required
Apply to Box G
THE GLENGARRY NEWS
3 Main St. Box 10
Alexandria, Ont.
K0C 1A0
6-3c

Services

PIANO — tuning, repairs and rebuilding, 22 years professional experience, highest quality work. Excellent references. Peter Kilpatrick, Tel. 527-3366 (Maxville). 37-tf

HOUSECLEANING, Lancaster area, Mon. to Fri., reasonable rates, references, own transportation. Call Debbie, 347-2809. 6-1c

NEW and used Jonsered chainsaws for sale. Services and parts. Tel. 528-4262. 6-4p

STATION TO STATION
MOBILE DISCOTHEQUE
Weddings, Stags, Parties, Etc.
Music for all occasions
Tel. 525-2526
Richard Robinson
40-42-tf

Help Wanted

BOOKKEEPING ASSISTANT/CIRCULATION CLERK

The Glengarry News, has an opening for a full-time front office clerk to administer the newspaper's circulation system, to assist the bookkeeper with a newly-installed computerized accounting system, and to perform reception duties. The successful applicant will have solid office skills, along with some knowledge of MS-DOS computer operation, and enjoy working in a friendly, very public environment. Send resume along with stated salary expectations to: Joe Banks, Publisher, The Glengarry News, Box 10, Alexandria, Ont. K0C 1A0 or call 525-2020 for more information.

The Glengarry News

WANTED
Dog Control Officer
Township of Roxborough
and
Township of Finch

Written applications will be received by the undersigned, until 4:00 p.m. Tuesday, February 13, 1990 for the position of Dog Control Officer. The successful applicant will be responsible for the sale of dog tags and the control of dogs, within the Townships of Roxborough and Finch. For further information please call the Roxborough Township Office at 538-2531 or Finch Township Office at 984-2821.

W. E. Wright, Clerk-Treasurer
Township of Roxborough
P.O. Box 189
Moose Creek, Ontario
K0C 1W0
5-2c

JOIN OUR TEAM!
Thinking about a career
or a change in Real Estate?
No desk fees—up to 95% commission
Sales associates receive
all their own sign calls
An office that prides itself on
Team Work
For an interview call
André Ménard
347-2215 (Lancaster Office)

M. JEAN
CAMERON
REAL ESTATE LTD. REALTOR
Independent member of
the Canada Trust Franchise

DIRECTOR OF PLANNING & DEVELOPMENT

The Township of Charlottenburgh, located immediately east of the City of Cornwall, is seeking a Director to head the Planning and Development Department. Reporting directly to the Chief Administrative Officer, the incumbent will be responsible for all issues relating to the orderly development of the Township in accordance with Provincial and Municipal statutes, and proper planning principles, and the duties of a Department Head.

The incumbent being responsible for the day-to-day functions of the Department, will deal with a variety of government agencies, developers, consultants, Council and Committee members, plus the general public, in the carrying out of his/her duties. A demonstrated knowledge of procedures regarding Official Plan Amendments, Zoning Amendments, Severances, Plans of Subdivision, Site Plan Agreements, and the Ontario Building Code are essential, as applicable to both rural and urban environments, and shall have well developed interpersonal skills with the ability to communicate effectively, orally and in writing.

Preference will be given to applicants with several years related experience and who are members or eligible for membership with the Canadian Institute of Planners.

A generous benefit package is offered and the salary range (1989) is $33,000 to $38,500 dependent on qualifications and experience. Reply in confidence, giving full details of education and work experience to:

Merlin J. Dewing
Chief Administrative Officer
Township of Charlottenburgh
P.O. Box 40
Williamstown, Ontario
K0C 2J0
"Confidential"
6-1c

Services

dude
MOBILE DISCOTHEQUE
Weddings - Stags - Parties
525-3203 or 525-3815
John Willard

JAKE AT WORK
MOBILE DISCOTHEQUE
Weddings - Stags - Parties
525-3999 or 525-1973
Jacques Massie

See the experts for all your made-to-measure windows & doors
Vitrerie GREEN VALLEY Glass Ltd.
525-2704
50-tf

I'm Still At It
And I Would Like To
Welcome You Back
INCOME TAX
Personal, Farming and Small Business
ROGER LEMIEUX
361 Dominion St. S.
Alexandria, Ontario
Tel: 525-1800
Please not at Post Office
4-8c

INCOME TAX RETURNS
WILL NOW BE COMPUTERIZED
For professional service on all tax returns consult
J. LAUZON Accounting
124 Main St. S., Alexandria
Tel: 525-2069
if busy, 525-4731
4-tf

DR. J's D.J.
J.P. RICARD
Music for all occasions and ages
347-2895
Molan Street
LANCASTER
4/6-8c

YOUR AUTHORIZED
Inglis
Home Appliances
DEALER
MARCEL TV FURNITURE
369 Main South
Alexandria
525-3692
6-8-tf

Services

SKYLARK
MOBILE DISCOTHEQUE
Weddings, Stags, Parties, etc.
Music for all occasions
Tel. 525-2008
Jean Seguin

Notices

AUCTION SALE
sponsored by
Upper Canada Playhouse
SATURDAY, FEB. 17
Our Lady of Grace Catholic Church Hall, Ingleside
Flora Dumouchel, Auctioneer
viewing 9 a.m. Sale starts 10:30 a.m.
Light lunch available
Donation of items suitable for auction accepted up to Feb. 16
Large items accepted on consignment
No large appliances please
For more information call
Winnie Murdock 537-2567
Fran Laflamme 537-2486
Andy Trasuk 938-2329
5-3c

NOTICE TO CREDITORS
IN THE MATTER OF THE ESTATE OF ELIE MASSIE, LATE OF THE TOWN OF ALEXANDRIA, COUNTY OF GLENGARRY, RETIRED FARMER, DECEASED.

TAKE NOTICE that all persons having claims against the estate of ELIE MASSIE, who died on the 23rd of December 1989, are hereby required to send particulars of their claims to the undersigned solicitors, on or before the 19th of February 1990,after which date the estate will be distributed having regard only to the claims of which notice shall then have been received.

DATED at Alexandria, Ontario, the 19th day of January 1990.

MACDONALD & AUBRY
Box 1000, Alexandria, Ont.
K0C 1A0
Solicitors for the Executor.
4-3c

NOTICE TO CREDITORS
IN THE MATTER OF THE ESTATE OF EDMOUR FILION, RETIRED BUSINESSMAN, LATE OF THE TOWN OF ALEXANDRIA, IN THE COUNTY OF GLENGARRY.

TAKE NOTICE that all persons having claims against the estate of EDMOUR FILION, who died on or about the 25th day of January, 1990, are hereby required to send full particulars of their claims to the undersigned solicitor, on or before the 28th day of February, 1990, after which date the estate will be distributed having rgard only to the claims of which notice shall then have been received.

DATED at Alexandria, Ontario this 31st day of January, 1990.

JEAN MARC LEFEBVRE, Q.C.
Barrister & Solicitor
39 Main Street North
Alexandria, Ontario
K0C 1A0
Solicitor for the Estate
6-3c

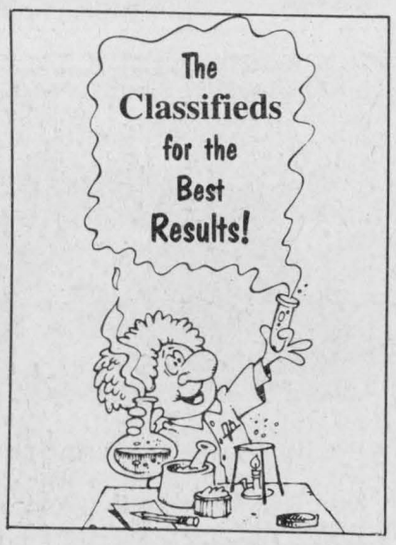

GLENGARRY PRESCOTT & RUSSELL
PROGRESSIVE CONSERVATIVE ASSOCIATION
ASSOCIATION DU PARTI CONSERVATEUR DE
GLENGARRY PRESCOTT & RUSSELL

ANNUAL MEETING
REUNION ANNUELLE
March 5th, 1990/5 mars 1990
8:00 p.m.
Restaurant Champlain Restaurant
Plantagenet, Ontario
For more information please contact/
Pour plus d'information s'il vous plaît contactez:
Alain F. Dagenais (613) 443-3769
6-1c

LEO'S LIVESTOCK EXCHANGE LTD.
HERD OF 80 BEEF COWS
from Roy Nugent, Luskville, Quebec
Consisting of 22 Charolais and 25 Simmental bred Simmental and 25 Hereford cross and 8 black Angus bred Charolais to be sold
MONDAY, FEBRUARY 12
at noon
at Leo's Livestock Exchange Ltd.
For information: 821-2634
6-1c

AUCTION SALE
Estate of John Tringle
to be held at Grove Hall, 168 Chateauguay, Huntingdon, Quebec
SATURDAY, FEBRUARY 17
at 10:30 a.m.
Household effects: old handmade churn, butter prints, antique kitchen table, refinished antique sideboard, dresser, a beautiful old cobbler's bench, an assortment of colored glass bottles, antique cream and milk bottles, old army box, assorted glass and dishware, green depression glass, and many items not listed.
Terms: Cash or Acceptable Cheque
LYELL J. GRAHAM AUCTION SERVICES
TEL. 514-264-2289
6-1c

Township of Lochiel
NOTICE OF PROPOSED BYLAW

Notice is hereby given, as required by Section 301 of the Municipal Act, R.S.O. 1980, Chapter 302, that the Council of the Corporation of the Township of Lochiel proposes to pass a bylaw to stop up, close and sell that part of Stanley Street, according to Registered Plan No. 27, in the Village of Glen Robertson, Township of Lochiel, County of Glengarry, designed as Part 3 on Reference Plan 14R-3312.

The Council will hear any person who claims that his or her lands will be prejudicially affected by the bylaw and applies to be heard prior to March 13, 1990.

DATED at R.R. #1, Alexandria, Ontario, this 2nd day of February, 1990.

R.M. CHARBONNEAU, Clerk-Treasurer
The Corporation of the Township of Lochiel
R.R. #1, Alexandria, Ontario K0C 1A0
Tel: (613) 525-3283
6-4c

DOG OWNERS
TOWNSHIP OF LOCHIEL

Due to numerous complaints we wish to draw to your attention excerpts from the Township Dog Control Bylaw NO. 723-73.

Any person in possession of a dog or who shall harbor or suffer any dog to remain about his house or premises, shall be deemed the owner of such dog.

No dog shall be permitted or allowed by its owner to become a nuisance or cause annoyance or damage to any person by running over or damaging or injuring the property of such person within the Township of Lochiel.

Any dog running at large contrary to the provisions of this bylaw may be captured, killed or otherwise disposed of.

Thank you for your co-operation.

Township of Lochiel
R.R.#1, Alexandria
525-3283
5-2c

FORM 1
NOTICE OF THE PASSING OF A ZONING BYLAW BY THE CORPORATION OF THE TOWNSHIP OF LANCASTER

Take notice that the Council of the Corporation of the Township of Lancaster passed bylaw No. 967-90 on the 31st dayof January, 1990 under Section 34 of the Planning Act.

And take notice that any person or agency may appeal to the Ontario Municipal Board in respect of the bylaw, by filing with the Clerk of the Corporation of the Township of Lancaster not later than the 7th day of March, 1990 a notice of appeal setting out the objection to the bylaw and the reasons in support of the objection.

An explanation of the purpose and effect of the bylaw, describing the lands to which the bylaw applies, are attached. The complete bylaw is available for inspection in my office during regular office hours.

Dated at the Township of Lancaster this 2nd day of February, 1990.

M.J. Samson, Clerk
Township of Lancaster
North Lancaster, Ont.
K0C 1Z0
(613) 347-2476

EXPLANATORY NOTE

This amending bylaw changes the minimum lot frontage requirement for the Shoreline Residential Zone from 46.0 m to 30.5 m within the boundaries of the Township of Lancaster.
6-1c

THE CORPORATION OF THE TOWNSHIP OF CHARLOTTENBURGH
PUBLIC NOTICE

TAKE NOTICE that the Council of the Corporation of the Township of Charlottenburgh proposes to enact a bylaw to stop up, close and sell that part of the original allowance for road set out and described as follows:

Part of Grant Street in the Village of Martintown, County of Glengarry, designated as Part 2, Reference Plan 14R-3181.

THE PROPOSED bylaw will come before Council for consideration at its meet of March 13, 1990. Council will hear any person who claims that his land will be prejudicially affected, and who applies to be heard.

AND PERSON wishing to be heard in person, or by his Counsel, Solicitor, or Agent is asked to contact the Clerk's Office on or before March 5, 1990.

Marcel J. Lapierre
Clerk-Treasurer
TOWNSHIP OF CHARLOTTENBURGH
6-4c

CT
CHARLOTTENBURGH TOWNSHIP
P.O. BOX 40
WILLIAMSTOWN, ONTARIO
K0C 2J0

Raisin River Country

Horticulturalists kick off another season



Williamstown
Sue Harrington
347-2279

Tis said that April is the cruellest month, but I beg to differ. For this correspondent, February ranks among the very worst for several different reasons. It seems that at this time of the year one can only do justice to the Williamstown news by writing it where the action is: on location in the various sun spots of the world! With seemingly half of our numbers off recharging themselves in paradise playgrounds, there isn't too much going on in the old town.

Add to this the dearth of news caused by the closure of the recreation centre, nursery school, etc. and the result is a pretty lean total in the social news account. Therefore, readers, I am asking for your donations of ''social goings on'' so that I can liven up this column for next week. Thanks!

* * *

The numbers were not what they might have been had last Monday evening not been the way it was. Snow, very energetic snow, forced some Green Thumbs to stay at home and eat their pot luck offerings alone. But at least forty hardy perennials showed up at St. Mary's Centre to share food, fun and fellowship as our local horticultural society kicked off another season.

Before going into further details about the evening, I would like to commend the Green Thumb members for initiating a supper where the guests not only bring the food but their place settings as well. The result: no throw-aways and no kitchen slaves! Perhaps this will be the start of a new trend, (in my house, at least, tonight!). Organizer of the meal was club member Joyce Ayers.

Ross Conners, Ontario Horticultural Society representative for District One, spoke to the group about getting the year off to a good start. Mr. Conners said that enthusiasm in the district is high, with 15 people currently working on their Master Gardener designation.

The Gordon W. Thom cup wsa presented to Green Thumbs for having the best planned yearbook in the district.

This year's book, which was compiled by Viv Trudel and Elaine Pye, with contributions from several members, features a lovely floral arrangement on its cover, hand-drawn by Gordon Light.

During the social hour, games were played. A guess-that-logo quiz taxed visual memories, but auditory recall was the ingredient for success in name-that-flower, as pianist Henry Hore played a medley of ''flowery'' tunes.

This year's Green Thumb Horticultural Society executive is headed by Carmen Hunting as president. Vivien Trudel and Bridget Grice are first and second vice presidents, respectively, while Elaine Pye will serve another term as secretary. Serge Dreimanis is treasurer, and Lyall Hargrave, past president.

First year directors include Esther Bryan, Gordon Turnbull, Wendy Rozon, Elsa Hore, and Joyce Ayers.

Barbara Gale, Ernest Spiller, Betty Lalonde, Liette Butrym and Marion Thompson are second year directors.

Auditors remain Jack Hunting and Doug Hargrave.

* * *

Regrettably, Ernie Spiller is in hospital in Montreal at the moment, after taking ill last week. Our wishes for a return to good health!

* * *

Students at Char-Lan High School returned to the job this week as the year's second semester began. Although the semester system might have its disadvantages, it is good to think, at this time of the year, that one has the opportunity to make a ''fresh start.''

Welcome back to teachers Tom Stewart, Lyle Anderson, and to Mark Kannon, who returns to Char-Lan in a brand new role!

Plans for the school's winter carnival are speeding ahead. The Miss Frostbite '90 pageant will be held on Monday, Feb. 12 at 7 p.m. in the school cafetorium. Shelley Bougie is in charge of this year's contest, and you are all welcome to attend to find out who will succeed Laurie MacDonald as reigning monarch.

Unfortunately the hockey series between cross-county rivals, Char-Lan and GDHS has been put on ice, because of the arena closure. What a pity!

Other new events have been introduced into this year's carnival roster, including a ''kiss the pig contest.'' There are also rumors flying of a ''win the chance to shave off Mr. Irwin's beard,'' raffle, but whether this is just an in-house joke or not, I'm not exactly sure.

* * *

In conjunction with Heritage Week, Williamstown Public's Grade two teacher, Sharon McCullough, is once again organizing a bean luncheon, served in the finest of pioneer traditions by the students in her class.

At Char-Lan, plans have begun to set up a display of memorabilia, illustrating the heritage of the school and its forerunner, Williamstown High School. It is hoped to house a permanent collection of these items at the school and Principal Brian Gilmour has met with Thelma Rose and Joan Johnston of the Nor'westers and Loyalist Museum who are receptive to the idea.

Any reader who might be able to donate old photos, medals, books, cadet materials, etc., pertaining to the school is asked to get in touch with Mr. Gilmour or the ladies.

* * *

Bridge Club champs this week included Maurice Lagroix and Garry O'Connell who were first; Albert MacDonald and partner John McDonald of San Francisco, second; and Isobel and John Quail, third.

* * *

Beginning the first Wednesday in March, the Williamstown Library will be open from 10 a.m. to 1 p.m., instead of its present 2 p.m. to 5 p.m. slot. The change is in order to better accommodate school classes, serve the noon-hour crowd, and the parents of our wee ones.

Please note the change applies to Wednesdays only. Opening hours for all other days will remain the same.

* * *

The Glengarry-South Branch of the Canadian Cancer Society will meet Feb. 12 at Smithfield Hall in Lancaster, at 8:15 p.m.

All interested persons are invited to attend.

* * *

Their names may not be Emily Post or Amy Vanderbilt, but Anne Donkers and Maryellen Seale will attempt to give Picnic Grove 4-Her's pointers on acceptable table manners of the 1990's. This latest project, entitled, ''Your best foot forward,'' will deal with such items as know how for meetings, telephone and answering machine etiquette, table do's and don't's, consideration for others, introductions, travelling tips, refusing dates, etc.

It may be a long way from white kid gloves and calling cards, but the 16 girls enrolled in the club, will hopefully feel at ease in any social situation at the conclusion of the course.

And as every mother knows, often the lessons taught at home are better learned when reinforced by someone else.

Now if only we could get our boys to join!

Vows of a lifetime

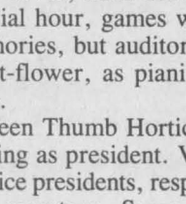

Martintown
Ruth Lafave
528-4374

This is a true story and it represents Valentine's Day for many of us.

It begins around 1923. A young lad from Martintown set out to explore life. He went to Montreal wishing to become a hairstylist. He studied hard and became employed by a Mr. Winslow, in his barber shop. Mr. Winslow's niece often went to his shop to visit. One day, the young lad was deep into his work, when he noticed the beautiful young niece enter the shop and disappear through a private door at the back of the shop. Shy as he was, it took a lot of time before he finally asked her on a date. They started courting, fell in love, and on October 16, 1923, the young couple was united in holy matrimony.

At the altar, the groom did not declare himself loud enough and the priest, Father Mousseau, had to ask him to repeat himself, not once but three times, until he was finally heard. The ceremony took place in St. Zotique at 6 a.m. The newlyweds then left for Martintown, where a warm reception awaited them. They lived in Martintown for five years, and the little Missus got homesick. So, they took their two daughters, Rejeanne the oldest and Murielle, and moved back to Montreal. The depression came and changed everyone's life. The young family decided to move back to the little town they loved so much.

They lived in two other homes before moving to the Gould house, where the young father set up his barber shop. The mother, taking interest in her mate's abilities, joined her spouse and proceeded to coiffe the ladies. As time went by, they grew fonder and fonder of each other. Their daughters flowered into womanhood, started dating, fell in love and celebrated a double wedding.

The young parents celebrated their 25th wedding anniversary and travelled for the first time visiting Prince Edward Island. This marriage was not all hearts and roses. The couple did experience life's ups and downs. Grandchildren came into their lives. After celebrating their 40th anniversary, a trip to Texas seemed fitting.

Then suddenly, in 1970, the young grandfather was hospitalized with high blood pressure and his life was in danger. The doctors feared a heart attack or a stroke. His wife and family prayed for him and his will to live miraculously pulled him through.

This young couple's love then spread out to a fourth generation. At this point in their lives, they had everything their hearts desired. A large celebration was had for their 60th anniversary and Florida became their destination.

Martintown is still home to them and even though they no longer have the 1925 Model T Ford they started out with, they ended up with much more. Two loving daughters, nine grandchildren and six great grandchildren with one on the way, has showed the world the love they share. Their family describe them as an extraordinary mother and a super dad. Whenever the girls had a problem, their father would say, ''There is a higher power above that will take care of that for you.'' This year will celebrate 67 years of life together for this lovely couple. They stuck together through thick and thin and made their marriage the best it could be.

On a warm summer evening, as the sun goes down, this couple still walks hand in hand or enjoy each other's company by sitting in their lovely floral back yard talking about their day. A day does not go by without a kiss and hug. Never has there been a couple so much in love. Although their exterior shell has changed, their hearts and thoughts are still as fresh and overflowing with love as when they first met. The couple I am refering to is none other than Eugene and Fleure-Ange Lapierre, our Sweetheart Couple. As far as I'm concerned, Mr. and Mrs. Lapierre are the definition of togetherness, friendship, trust, youth, love and life itself.

So to everyone, a very happy Valentine's Day, and may all your relationships be as good as you want them to be.

* * *

By the way, don't forget to check the coming events column in the classifieds for the revised schedule of the Community Carnival.

See you next week!

COMMUNITY CARNIVAL DANCE
Martintown Com. Cen.
on
SATURDAY, FEB. 10
9 p.m.
$3.00 per person
Music Live by: AM - FM
Tickets available from
Committee members and Nell's General Store

NEED HELP?
PRACTICAL HELP
and
EMOTIONAL SUPPORT
ARE AVAILABLE
GLENGARRY SOUTH BRANCH C.C.S.
CANADIAN CANCER SOCIETY / SOCIÉTÉ CANADIENNE DU CANCER
PATIENT SERVICES
K. CUMMING
347-2986
IN MEMORIUM
EDNA MacDOUGALL
347-2926
SPONSORED BY
LANCASTER PHARMACY INC. 347-3971
6-1p

AN INVITATION TO PARTICIPATE
Cooper Marsh Conservation Area
OUTDOOR EDUCATION AND VISITORS CENTRE
OPEN HOUSE
DATE: SUNDAY, FEBRUARY 11, 1990.
TIME: 1:00 P.M.-5 P.M.
PLACE: HERITAGE GOLF CLUB
(3 miles west of South Lancaster on Hwy. #2)
Artist's drawing of the centre to be unveiled
Come and see the proposed facility for the Cooper Marsh Conservation Area and what it can offer you and your family.
Raisin Region Conservation Authority
6-1c

REMI Provencher
INSURANCE BROKERS INC.
Assurance General Insurance
Vie, Feu, Vol, Auto, Theft, Fire, Life
FARM
Tel. 525-3134
198 Main Street, S. P.O. Box 1600, Alexandria, Ont. K0C 1A0
40-tf

COUNTRY REPRODUCTIONS
In Oak, Pine, Cherry, Aspen, Butternut
TABLES: harvest, Gateleg, Pedestal
CHAIRS: Windsor, Hoopback, Bowback
FURNISHINGS: Washstands, TV Centres, armoirs, Coffee Tables, Pie Safes, Love Seats, etc.
Folk Art and Great Gift Ideas
TABLE & CHAIR BOUTIQUE
Mon.-Fri. 11 to 6; Sat. 10 to 4
812 Pitt Cornwall 938-2499
30" entertainment centre

Lancaster Inn
Fine Food & Spirits
(Overlooking the St. Lawrence River)
To celebrate the deeds of that infamous rogue Cupid, we are offering this special menu on
February 14th
We urge all you lovebirds to reserve early to avoid disappointment!
Valentine's Menu
Scallops in Pernod
Caesar or Spinach Salad
Chicken Dijon or Trout Almondine
Cherries Jubilee
$15.95
RESERVATIONS RECOMMENDED
(613) 347-3084 Your hosts: Tom & Rose Good

COUNTRY BEEF and PORK SHOP ABATTOIR

CHICKEN LEGS (frozen)	99¢ lb.	CHICKEN BREASTS (frozen)	2.19 lb.
BEEF SIDES	1.49 lb.	BEEF HINDS	1.79 lb.
BEEF FRONTS	1.35 lb.	Half or whole PORK	93¢ lb.
BLADE STEAKS (frozen only)	1.69 lb.	RIB STEAKS (frozen only)	2.69 lb.

STEAKS
ALL FOR $2.99 lb. (frozen only)
T-Bones, Sirloin (boneless), Minute, Top Round, Sirloin Tip

We Specialize in Home Freezer Orders
HOURS: Tuesday to Friday 9 to 5, Saturday 10 to 4
Closed Mondays, Slaughtering every Thursday
Custom Slaughtering, Cutting, Wrapping and Freezing
Our Plant is Government Inspected and Approved
North Lancaster 347-2288
Denis and Caroline Bourdeau, prop.
6-1c

Auld Lang Syne

NINETY YEARS AGO
Friday, February 2, 1900

•A letter to the editor from Private John A. Macdonald of Company E, RRCI, South Africa, gives the names of the following fellow Glengarrians who are members of the contingent: James B. McLennan, Williamstown; Archie McGregor, Summerstown; Allan McMillan, Quigley's Corners, and Allan McDougall, Brodie.

•The new high school at Williamstown is said to be about ready for occupancy.

•D. A. Irvine, VS, of Dalkeith, will shortly open an office in Maxville, for the practise of his profession.

•D. R. McDonald, MPP for Glengarry, and Miss Chisholm of Port Hastings, N.S., were married on Tuesday last at the bride's home.

•The new carriage shop being erected by A. McIntosh of Apple Hill, is fast nearing completion. It will be an asset to the village.

•Miss Catherine F. McCulloch and Miss Mary J. McDonald, daughter of Angus McDonald, left on Monday for the Convent of the Holy Cross, St. Laurent.

•Angus J. McDonell, Dalhousie Mills, has left for the Soulanges Canal with teams.

EIGHTY YEARS AGO
Friday, February 3, 1910

•A branch of the Bank of Ottawa is to be opened at Martintown, following steps taken by some 100 citizens of that district. The store of Jno. P. McMartin is to be premises for the new branch.

•Miss Janet McKillican of Vankleek Hill left last Wednesday on her return to Peking, China, under auspices of the American Presbyterian Board of Missions. Miss McKillican, it will be remembered, went through all the horrors of the siege of four years ago and at one time was given up for dead.

•M. MacGregor, singing master, St. Elmo, paid Glen Sandfield a visit the first of the week. Mr. MacGregor is endeavoring to start a singing class there.

SEVENTY YEARS AGO
Friday, February 6, 1920

•J. A. C. Huot this week rented the vacant store in the annex of the Hochelaga Bank block, which is to be opened as a Chinese restaurant.

•A very interesting wedding was solemnized Monday morning in St. Finnan's Cathedral, when Miss Amy Lewis MacPhee, daughter of James MacPhee and the late Isabel McMillan, became the bride of Alexander W. McMillan, son of Mr. and Mrs. J. A. B. McMillan, Alexandria.

•Howard McDougall of the People's Store, Maxville, will leave shortly for Toronto, where he has accepted a position.

•Startling sudden was the death Saturday evening of J. B. Lauzon, shoemaker, of this place, who succumbed to a heart attack while at his bench. The sad discovery was made by his adopted daughter, who had come to accompany him home.

SIXTY YEARS AGO
Friday, February 7, 1930

•On Thursday, Procule Poirier of this place, recently appointed postmaster of Alexandria, assumed his new duties. Mr. Poirier is a son of the late Noel Poirier and Mrs. Poirier, now of Montreal, and has for many years been a resident of Alexandria.

•Fred Bouchard was in Montreal on Tuesday, accompanying his daughter, Miss Cecilia Bouchard, who has entered the Order of the Sisters of the Holy Cross, St. Laurent, Que.

•After taking a course at the Kemptville Agricultural School, John D. MacLeod, Dalkeith, returned home last Saturday.

FIFTY YEARS AGO
Friday, February 2, 1940

•Loss of $400,000 was suffered in a fire at Maxville, early Saturday morning, when the store and home of G. H. MacDougall and the adjoining duplex occupied by Mr. and Mrs. Donald Robertson and Mr. and Mrs. W. S. MacLean, were destroyed.

•Duncan J. McDonald, a son of the late Roderick J. McDonald and Mrs. McDonald, 4th Con., Lancaster Township, has been elected one of two Rhodes scholars from Quebec in 1940.

FORTY YEARS AGO
Friday, February 3, 1950

•AHS sharpshooters placed fifth out of 45 schools with an average of 94.8 in the Ontario Rifle Association competition. Team members and their scores — Bill Cumming, 93; Munro MacLeod, 96; Howard St. John, John Larocque, 94; Ralph MacMillan, 93; Jackie MacGillis, 97.

•Ordinary Seaman Cameron McCormick is with his parents, Mr. and Mrs. Frank McCormick, on leave prior to his transfer from the Navy to the Army. He leaves Monday for Camp Borden for training as a paratrooper.

•Donald A. Macdonald, KC, Alexandria, was re-elected a director of the Ontario Chamber of Commerce at the annual held in Kitchener.

•Residents of the 14th Concession of Lochiel are enjoying their new open-air rink which is under management of Leo Davidson, the Quesnel brothers, Joe MacGillis and Pat Sage.

THIRTY YEARS AGO
Thursday, February 4, 1960

•Grant Cameron of Sherbrooke, Que., this week joined the Alexandria permanent staff of Carnation Milk as assistant fieldman. Mr. Cameron worked here temporarily last summer.

•Now completely out of debt, Kenyon Agricultural Society will spend $4,000 on the fairgrounds. The race track will be completed, more horse barns will be added and nine acres of land have been added to the parking lot west of the present grounds.

•Gaston Chevrier was presented with a Lazy-Boy chair at the meeting of the K of C prior to his departure for Moose Creek.

TWENTY YEARS AGO
Thursday, February 5, 1970

•The new drop-in centre is proving a popular spot and close to one hundred teens have already taken out membership.

•Archibald MacDonald of Glen Sandfield, for 20 years clerk-treasurer of Lochiel Township has resigned that position to work full time as secretary-treasurer and manager of the Glengarry Farmers Mutual Fire Insurance Company.

•Raymond Lapointe of Martintown has been appointed deputy clerk-treasurer of the United Counties.

•At the annual meeting of the Kenyon Agricultural Society, presentations were made to three veteran members: Hugh Fraser, for 25 years of valuable service to the fair board; Keith Franklin, for meritorious service to agriculture and Mrs. Harold Blaney, for her many years of service as lady director and district representative.

TEN YEARS AGO
Wednesday, February 6, 1980

•A Laggan area farmer Everett Nixon fell 20 feet down the silo chute Friday. The fall on to a cement floor resulted in a severely fractured ankle, a chipped bone in his left heel, and a twisted left knee.

•A fire on Friday destroyed the home of Mr. and Mrs. Richard Scott in the Sixth Concession of Kenyon approximately two miles west of Highway 34.

•Diane Claude was declared queen of the Alexandria Carnival last night. Pierrette Decoeur was chosen first princess and Francine Giroux, second princess.

•An Alexandria man, Malcolm MacKinnon has been awarded the Medal of Bravery by Governor-General Ed Schreyer. Mr. MacKinnon rescued Serge Viens from his burning truck when his clothes caught fire after an explosion on Feb. 14, 1979.



NOW...
BIG SAVINGS
ON THE WORLD'S
LEADING SAW CHAIN
Buy One Chain At Our Regular Price
GET THE 2nd CHAIN
AT 1/2 PRICE
ASP
431 Main St., South
Alexandria
525-3620

Business and Professional Directory

Accounting/Bookkeeping

CORNWALL MORRISBURG
BLAKELY CRAIG & CO.
CHARTERED ACCOUNTANTS
1343 Rosemount Ave. Fifth Street
P.O. Box 789 P.O. Box 774
Cornwall, Ontario Morrisburg, Ontario
K6H 5T7 K0C 1X0
613-932-3610 613-543-2981

Antenna/Satellite Systems

ANTENNA AND SATELLITE SYSTEMS
Sales—Service—Installation
Quasar ENTERTAINMENT UNITS
Sales and Service
Panasonic Car Audio
Technic Stereo Systems

MIRON
Electronic Sales and Service
Green Valley 525-4007

Automotive

RYAX ARMATURE INC.
John Ryan, Proprietor
We reconstruct Alternators and Starters for all makes of vehicles, also imported makes. Commercial, Industrial and Agricultural Vehicles
24-hour Service for Industry & Agriculture
WHOLESALE AND RETAIL DEALERS
60 Main St. S. Alexandria 525-1123

Chainsaw Service

McCULLOCH
Parts, Sales & Service
KELLY'S
SMALL ENGINES
OPEN 7 days a week
Headline Road West
932-9450

STIHL
Chainsaws
Sales & Service
TROTTIER
Sales Centre
Hwy 34, South
Alexandria
525-1925

Accounting/Bookkeeping

BDO WARD MALLETTE
CHARTERED ACCOUNTANTS
COMPTABLES AGRÉÉS
431 Main St. South
Alexandria, Ont.
Tel (613) 525-1585 FAX (613) 525-1436
International BDO Binder

Appliance Repairs

Lamp's
APPLIANCE REPAIR
Parts & Home Service
Refrigerator - Washer
Range - Dryer
Dishwasher - Hot water tank
Also Low Prices on Reconditioned Appliances with Warranty
Come and Visit our Showroom
R.R. 1, Alexandria, 1/4 mile east of Fassifern on Lochiel Road
Rhéal Lampron
525-4520

Carpets

DISCOUNT CARPET SALES
938-0735
421 Fourth St. West
Cornwall, Ont.
K6J 2S7
Art Buchanan

Construction Services

R. A. QUENNEVILLE
Quality Cupboards & Vanities
(custom built)
Free Estimates
525-3164

Sauvé Construction
Specializing in
pardging cement flooring
patios and steps
Also carpentry
hardwood floors
renovations and drywall
613-874-2785

Accounting/Bookkeeping

RAVTEK
BOOKKEEPING SERVICES
SERVICES DE COMPTABILITÉ
In your office or ours
•Computerized or manual •Payroll
•Bookkeeping/Accounting •Income tax
375 Main St. S.
Alexandria 525-5222

Appliance Repairs

APPLIANCE REPAIRS
BRUCE PICHER
Alexandria & Area
525-3463
205 Dominion St. N.
Alexandria
Major appliance repairs
Parts & Service

Carpets

FLOORING
CUSHION FLOOR
FLOOR TILES
CARPETING, ETC.
Tapis
Armstrong floor fashion center
RICHARD RANGER
Carpet Inc.
360 Main St., South Alexandria 525-2836

Construction Services

CHARLEBOIS and SON Reg.
General Contractors
Yvon and Jean-Pierre, Prop.
NEW HOME
AND RENOVATIONS
FREE ESTIMATES
613-525-4166

RENOVATIONS
COMPLETE
HOME RENOVATIONS
Cabinetmaking, General Carpentry, Ceramics, Jointing, Wallpapering, Painting, Vinyl eaves and more....
FREE ESTIMATES
Satisfaction Guaranteed
KEN OMA
525-2454

Accounting/Bookkeeping

WELCH & COMPANY
Chartered Accountants
AUDITING, ACCOUNTING, TAXATION,
MANAGEMENT ADVISORY
AND DATA PROCESSING SERVICES
CORNWALL - 27A First St. East . 932-4953
Open: Monday - Friday, 8:30 - 5:30
LANCASTER - Main St. at Oak .. 347-7777
Open: Wednesdays, 9:00 - 5:00 or by appointment

Architectural Drawings

Designs in Motion
RESIDENTIAL
COMPLETE WORKING DRAWINGS
NO JOB TOO SMALL OR TOO BIG
KIM AUSTIN, C.A.T.
(613) 525-1101

Catering Service

Let Us Cater Your Party
Cold Buffet for all occasions
Buffet froid pour toutes occasions
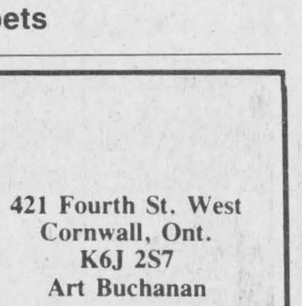
L&M Buffet
L. Dicaire — 678-2835 M. Cadieux — 678-3627

Construction Services

André M. Ménard Construction
Canadian Home Builders' Association
Home Building
Renovations
Repairs
HUDAC NEW HOME WARRANTY PROGRAM
R-2000
Alexandria
525-2943

Antenna Systems

THIS SPACE CAN BE YOURS
13 WEEKS $220

Auto Body

PETER MATT AUTO BODY

Complete Paint Jobs
Collision / Restoration
RR#1, Lancaster, Ont.
347-7236

THIS SPACE CAN BE YOURS
13 WEEKS $110

Certified Watchmaker

BRUNO PIGEON
Certified Watchmaker & Jeweller
WE REPAIR:
- *Watches of all kinds*
- *Clocks*
- *Razors*
- *Gold rings, chains, etc.*
- *Necklaces restrung*
- *Jewelry*

** See us for watch & hearing aid batteries **
* We carry trophies and do engraving *
Corner of Gernish & Dominion 525-1518

Construction Services

Lucien Lacombe
PAINTING
Over 12 yrs. experience
Interior—Exterior
No Job is Too Small
525-4876

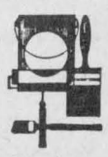
Alexandria Painting & Decorating
Wallpapering
Interior & Exterior
Residential & Commercial
JOE REGGENTIN
P.O. Box 1734, Alexandria
525-3350

Michel Menard D.D.

Denturist

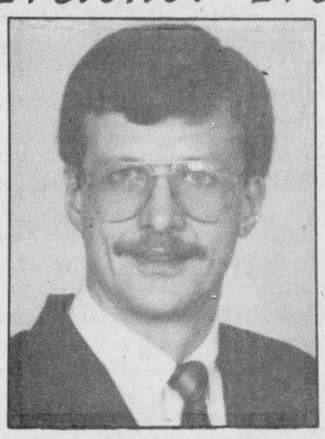

- Immediate Appointments
- Dental Repair
- Complete Partial and Soft Plates at *"Smiling"* Prices

29-tf

50 Ste. Catherine, St. Polycarpe, Que. **(514) 265-3332**

Touche Ross

CHARTERED ACCOUNTANTS/MANAGEMENT CONSULTANTS

Vincent Patenaude, C.A.
Jean-Luc Poulin, C.A.
Gilles Gratton, C.A.
Jean-Pierre Lalonde, C.A.

Real Couture, C.A.
Jacques Courville, C.G.A.
Gary Hoffman, C.A.
Lyne Sabourin, C.A.
Marc Joly, C.A.

HAWKESBURY CENTRE
250 Main Street E., Suite 210 Hawkesbury, Ont.
632-4178

10-tf

PERFORMANCE



Do you have a sweet tooth?
We have the answer!

Alcide Juillet Sugar Camp

320 Chemin St. Georges, Dalhousie Station

1-514-269-2333

Special price for seniors and children 12 and under
Weekend entertainment by Horizon Orchestra
in our large dance hall
3 dining rooms
Reservations preferred
Hurry! Maple Syrup Season
finishes end of April
Fully Licenced
Reserve for Easter



5-10c

Business and Professional Directory

Construction Services

Raymond Lavallée
Construction • Renovations
Glen Robertson — 874-2415
or after 6 p.m. call
Serge Titley
Green Valley - 525-2907

Electrical

ADRIEN MENARD ELECTRIC INC.
ELECTRIC MOTOR REPAIRS



11 Mill Square, Tel. 525-2173

- Service of water pumps and installation
- Repair of Sunbeam cow clippers
- Sales of Jacuzzie and Beatty jet pumps (Repair all makes of water pumps)

Land Surveyors

HAZEN MELDRUM LIMITED
ONTARIO LAND SURVEYORS

Cornwall Office
Hazen Meldrum
N.S.L.S., O.L.S.
Tel: 932-8124

Winchester Office
W.J. Johnson
O.L.S.
Tel: 774-2414

Vertical Blinds



VERTICAL BLINDS
Custom Made
Also carpeting, flooring, tiles, ceramics, wallpaper, draperies and much more **Submanufacturer for**
Vertican Blinds
Tapis
RICHARD RANGER
Carpets Inc.
360 Main St. South Alexandria 525-2836

Construction Services

THIS SPACE CAN BE YOURS
13 WEEKS $110

CUSTOM MADE

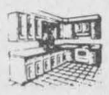

Kitchen & Vanity Cabinet & Wall Units
FREE ESTIMATES
525-1835
Jean Yves Couture

Farming Services

THIS SPACE CAN BE YOURS
13 WEEKS $220

Land Surveyors

Denis Dutrisac Inc.
Ontario Land Surveyors
MEMBER
E. Bruce Johnson, B.Sc.
Ontario Land Surveyor
136 Second Street East
P.O. Box 486
Cornwall, Ontario
K6H 5T2
Tel: (613) 936-9292
Fax: (613) 936-1454

Veterinarians

Lancaster Veterinary Clinic
Dr. Daniel Guillet
Dr. Barbara Bougie
104 Maple St., P.O. Box 308
Lancaster, Ont. K0C 1N0
Tel. (613) 347-2051

Construction Services

MITCHELL'S CONSTRUCTION
Brick & Stone Fireplaces
All Types of
Inside Home Improvements, General Repairs & Alterations, Painting, Ceramic Tiles, etc.
FREE ESTIMATES
Tel: 347-3795

THIS SPACE CAN BE YOURS
13 WEEKS $110

Farm Systems

G. & J. YELLE INC.
SALES & SERVICE
STABLING, FEEDING & MANURE SYSTEMS



- *Butler & Ideal Equipment*
- *Agri-Vent Ventilation*
- *Victoria Bins*
- *Silo Superieur*
- *Cote - Evacuair*

Crysler 987-5336

Radiator Repair

Are you having RADIATOR PROBLEMS?
RADIATOR SERVICE
New Gas Tanks Available
Air Conditioning Service
Carrier
MR. RADIATOR
Laurent Ladouceur, Prop.
Tel. 525-3752

Water Treatment



AQUAFINE fine watercentres inc.
WHY DRINK OR USE
—Salty water
—Iron water that stains fixtures and clothing
—Hard or rotten egg smell water
—Ask about our AQUACLEAN IR-chemical free iron removal filter and a host of other units
0 DOWN PAYMENT - 0 PAYMENT FOR 2 MONTHS
NO CREDIT REFERENCE NEEDED
Instant credit up to $20,000 and many other credit plans are available on the spot. Ask for details.
CALL FOR FREE WATER ANALYSIS
JOHNSON AKINSANYA, B.Sc. *(Water Consultant)*
Call collect (613) 678-3672 or 1-800-461-9499

Construction Services

Armand Chenier
President



Chenier Excavating
Shovel & Bulldozer
Backhoe and Front-end loaders
WEDCO septic tank dealer
613-347-2190

Farriers

Horse Shoeing and Trimming



Richard Laing
Farrier
Williamstown
347-7748

Furnaces

DENIS JOANETTE
- Oil furnace service and repairs
- Fast, efficient 24-hr. service
- Installation

525-4915

Roofing

Legault Roofing
Roofing & Renovations
For Free Estimate
Call Rolland 527-2513

THIS SPACE CAN BE YOURS
13 WEEKS $110

Water Treatment



MAURICE DEGUIRE
WATER TREATMENT
"Free Water Analysis"
We have the world's most efficient water conditioners
Iron, hardness removal in 1-unit
We repair all makes ofwater conditioners and softeners
280 Chisholm St.
Alexandria **525-4319**

THIS SPACE CAN BE YOURS
13 WEEKS $110

Construction Services

JOHN HAGEN CONSTRUCTION INC.
•Home Building •Renovations & Additions
•Custom Planning
Hudac Home Warranty Program
347-7349 after 6 p.m.

Insurance

CHAR LAN SANITATION
RR#2
Alexandria, Ontario
K0C 1AO



Garbage Removal Tel: office (613) 525-1349
Owner Richard Viau Home (613) 525-3294

Small Engine Repair

Creative Farm Signs
IDENTIFY YOUR FAMILY'S BUSINESS WITH AN ATTRACTIVE ROAD SIGN
Designed & Painted By Professional Graphic Designers
ROBERT G. BLAIR & ASSOCIATES
MARTINTOWN 528-4679 CORNWALL 938-8832

Wood - Heat

SAVE UP TO 60% OF THE COST OF REPLACEMENT WINDOWS
R. PICHE WINDOWS
A Complete Line of Windows & Doors
Cornwall (613) 938-6545
Lancaster 347-3476

Construction Services

DANAHER CONSTRUCTION
Brian J. Danaher
Licensed General Carpenter
Home Building Renovation and Commercial Construction
ONTARIO NEW HOME WARRANTY PROGRAM
613-347-7729

Kitchens/Carpentry

Kitchen Cabinets
Vanities, Counter Tops, Specially Designed Wall Systems
SOLID DOORS
(Unfinished) Oak, Birch, Maple, Pine
Commercial & Residential
M.P. RICHER
Free Estimates
525-3810

Business and Professional Directory Deadline is FRIDAY 3 p.m.

LANCASTER SMALL ENGINE REPAIRS
Lawn & Garden Equipment
Chainsaws, Snowblowers, etc.
Last House on Oak St.
Prop. Allan Flaro
347-2610

Wood - Heat

HAWKESBURY CHIMNEY SWEEPS
Professional cleaning, repairs, inspection and consulting services
FULLY INSURED
Tel: 347-7716
or 525-4022 after 6 pm

L. MOORE
Chimney Cleaning and Repair
- Chimney Cleaning
- Chimney Relining
- Prefab Chimneys
- Wood Stove Sales
- Brick Work

Fully Insured
525-5103

Construction Services

Starting in Business
Competitive Prices
Renovations & Siding
Furniture Repair and Replacement Parts
Yvon Renaud prop.
347-2224
North Lancaster

DUVAL ROOFING & SIDING
Construction & Renovations
525-2565
Rolland
after 5 p.m.
Alexandria

Land Surveyor

E.F. LYN COLE SURVEYING LTD.
E.F. LYN COLE
Ontario Land Surveyor
3730 Richmond Rd., Suite 205
Nepean, Ontario K2H 5B9
613-596-9855 1-800-267-8718

Travel Service

Lancaster Travel
Jennifer Farmer, C.T.C.
Owner
Main Street, Lancaster
(613) 347-7616

THIS SPACE CAN BE YOURS
13 WEEKS $110

Wood - Heat

SUNWORKS
RENEWABLE ENERGY CENTRE
Specialists in efficient wood-burning stoves, furnaces and fireplaces

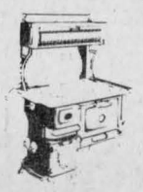

Richard Kerr
1466 Hwy. 34, Hawkesbury
632-0456
Res. Dalkeith 874-2293

Highland dancer flings through competitions

Green Valley
Helene Quesnel
525-3303



Congratulations to Green Valley's Natalie Lajoie, 14, who competed in the SD&G Highland Dancing Competitions held at GDHS/ESRG on Saturday (Feb. 3).

Natalie competed in the advanced international category and took first place in the Lilt, first in the Flora, first in the Seann Truibhas and third place in the sword dance.

During the March break, Natalie and her sister Lyse, 16, will be performing at Epcot Centre in Florida. The girls will be flying there with the MacCulloch Dancers.

Natalie and Lyse are the daughters of Gilles and Odette Lajoie.

Optimist Club

The annual sponge puck hockey game (east against west) which was to be held last Thursday was cancelled due to bad weather. The game has been re-scheduled for Sunday, Feb. 18 at 2 p.m.

The next Optimist meeting will be Feb. 18 and includes the annual St. Valentine's brunch for the members and their families at the Green Valley Barbeque from 10 a.m. to noon.

The club held a coloring contest in the December Optimist bulletin for the members' children. All participants received a prize and the most original picture was done by Julie Jeaurond, the daughter of Henri and Gisele Jeaurond. She colored a green Santa Claus!

* * *

Arcade and Ghislaine Menard have just returned from a three and a half week holiday in Clearwater, FLA.

The couple stayed in a senior citizens community and very much enjoyed their trip.

* * *

The next Union Culturel meeting is tonight (Feb. 7) at 7:30 p.m. in the church hall.

* * *

Yves Menard and Richard Robinson of Green Valley who have the discotheque "Station to Station" held a teen dance last Friday evening (Feb. 2) at the Sacred Heart Hall in Alexandria.

I was invited to drop by and check out their set-up. I was very impressed by the way the boys had planned the evening. They were dressed like professionals, they made sure there was proper surveillance for the youths, they even had the police checking out the place throughout the evening.

A special attraction was a light show they put on.

The guys were very satisfied with the turnout and want to thank everyone who attended the dance and who helped promote it. They are planning another teen dance for March 2.

K of C

The Green Valley Knights of Columbus invite everyone to a St. Valentine's dance to be held at the K of C hall in Alexandria on Friday, Feb. 9.

Music will be provided by Skylark discotheque and lunch will be served.

* * *

Pre-kindergarten and kindergarten classes at Ste. Marie's school are having activities all morning today (Feb. 7) to celebrate their winter carnival. Following the activities a hot dog lunch will be served at 11 a.m.

* * *

This column marks my first anniversary as your Green Valley correspondent. It has been a fun year and I've spoken to and met many people through the year.

I'd like to thank everyone for their news items and hope they'll keep pouring in.

Anyone who'd like something put in next week's column is asked to have it to me before or on Friday, Feb. 9 for this week only.

* * *

Happy 46th wedding anniversary to Isidore and Evelyn Secours on Feb. 5 and happy birthday to Len Seguin on Feb. 8 and to Gail (MacMillan) Seguin on Feb. 11.

FLC Vacuum Centre
Hoover, Eureka, Filter Queen, Iona, TrendVac

Purchase a vac from an expert!
25 years experience with Electrolux
Authorized sales & service for Hoover, Eureka, Filter Queen Iona and TrendVac
We also sell bags, hoses, parts and service, all makes including Electrolux, Kirby and Compact



421 Main St. S., Alexandria 525-2494
164 Main St. E., Hawkesbury 632-0723
Fern Chénier, prop. 40-tf

making your money work

TRUST COMPANY GUARANTEED INVESTMENT CERTIFICATES

11.50%
1 year term GIC or RRSP

11.25%	11.125%	11.06%	11.00%
3-year term RRSP	2-year term GIC or RRSP	3-year term GIC	4 or 5-year term GIC or RRSP

PERCENTAGE	1 YEAR	2 YEAR	3 YEAR	4 YEAR	5 YEAR
ANNUAL	11.50%	11.125%	11.06%	11.00%	11.00%
SEMI-ANNUAL	11.25%	10.875%	10.80%	10.75%	10.75%
MONTHLY	11.05%	10.85%	10.80%	10.55%	10.55%
RRSP	11.50%	11.125%	11.25%	11.00%	11.00%

NO HANDLING CHARGES
RATES SUBJECT TO CHANGE

GIFFORD ASSOCIATES
613A PITT ST
CORNWALL

SERVING OTTAWA REGION OVER 35 YEARS
937-0118
FREE PARKING
666 KIRKWOOD AVENUE
Across from Hampton Park Plaza
CARLING AT QUEENSWAY 729-1455

CUSTOMER APPRECIATION SALE

ASPENITE 7/16" $5.99 ea.
2"x 4"x 8' ECONOMICAL SPRUCE only 99¢ ea.
INSULATION R20-15" well priced at $19.95
METAL DOOR with 7 1/4" pine frame starting at $189
PINE BOARDS Tongue & Groove 5/8"x 6" wide 29¢ per lin. ft.
GYPROC 4'x 8'x 1/2" super special $5.89 ea.
CASH & CARRY PRICES LIMITED QUANTITIES
DISCOUNT of 20% on all Latex paints in store 1L — 4L

DRAW February 17, 1990
3 GIFT CERTIFICATES per store
1st prize: $100.00
2nd prize: $50.00
3rd prize: $25.00
Coffee and donuts will be served.

FILL IN THIS COUPON AND DEPOSIT IT IN THE STORE
PURCHASE NOT NECESSARY
NAME:
ADDRESS:
TEL. NO.:

SPECIAL PRICES EFFECTIVE UNTIL FEBRUARY 17

ABS BUILDER'S SUPPLIES LTD.
Home hardware building centre
580 Hwy. 34
Alexandria, Ont.
525-3151 or 525-4681

VALENTINE CLEARANCE USED CARS

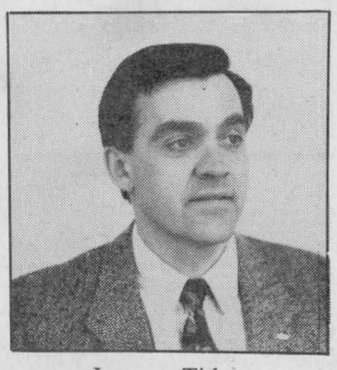

Jacques Titley
President



Roch Hurtubise
Sales Representative



Floyd MacDougall
Sales Representative



Sylvie Bourré
Sales Representative

$500 CASH BACK ON ANY SAFETIED UNIT
Offer ends Feb. 17

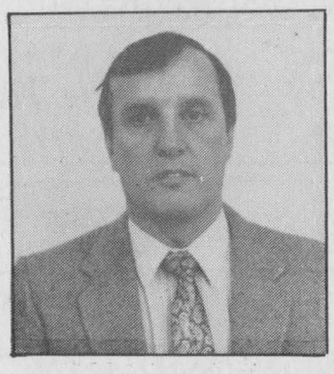

Robert (Bob) Henri
Sales Manager

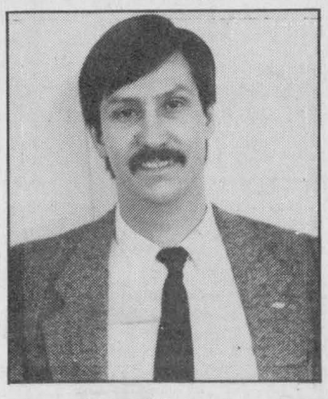

Mike Montcalm
Business Manager



Gerard Seguin
Sales Representative



Henri Titley
Sales Representative

1990 LUMINAS TO CLEAR

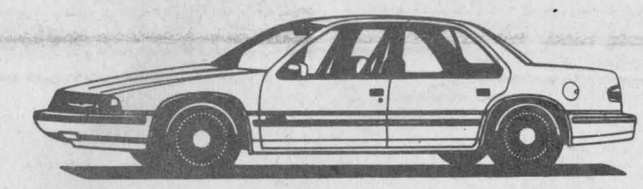

Here is an example of our Super Prices
1990 LUMINA (Stock #90-114)
4-door sedan, automatic, power steering and power brakes, AM/FM Stereo radio
As Low As $14,999

'89 TEMPEST
#9-101, 4-dr., PS & PB, AM/FM
$9995 (Prov. sales tax extra)



See One Of Our Sales Representatives
Make Us An Offer

CHEV-OLDS TITLEY ALEXANDRIA, ONT.
We're No. 1 Because We Try Harder
Highway 34 South, Alexandria

OPEN SATURDAY UNTIL 2 P.M.
525-1480 or 347-2436

Terrific Value On New And Used Vehicles

1989
#9-74 Olds 98, 4-dr., V-6, air ..
#9-303 Caprice LS, 4-dr., V-8 ..
#9-456 Cavalier, 2-dr., 4-cyl. ..
#9-43 Cavalier, 4-dr., 4-cyl. ....
#9-25 Cavalier, 4-dr., 4-cyl. ....
USED UNITS
1990 Lumina Euro., 4-dr. #9-112PA
1990 Lumina Euro, 4-dr. #9-113PA
1989 Corsica, 4-dr., U. coating #9-4
1989 Beretta, Air, auto. #9-70PA
1989 Olds Ciera, 4-dr., air #9-69PA

1989 Cavalier, 4-dr. #9-85PA ..
1989 Cavalier, 4-dr. #9-84PA ..
1989 Sprint, 2-dr. #9-458A
1989 Celebrity, 4-dr. #9-96PA ..
1989 Camaro IROC 350, air #9-464
1989 Celebrity, 4-dr., 4-cyl. #9-125PA
1989 Celebrity, 4-dr., 4-cyl. #9-120PA
1989 Celebrity, 4-dr., 4-cyl. #9-117PA
1989 Supreme Int., 2-dr., air #9-462
1989 Beretta, 2-dr., air #9-116PA
1989 Beretta, 2-dr., air #9-108PA
1989 Corsica H.B., air #9-109PA
1989 Celebrity, 4-dr. #90-1PA ..

1989 Celebrity, 4-dr. #90-3PA ....
1989 Celebrity, 4-dr. #90-6PA .....
1989 Celebrity, 4-dr., 4-cyl. #90-7PA
1989 Celebrity, 4-dr. #90-8PA ..
1988 Skyhawk, 2-dr. #9-99PA ..
1988 Sprint 4-dr. #90-135A
1988 Toytota Corolla 4-dr. #90-99A
1988 Buick Lesabre, 4-dr. #90-140A
1988 Celebrity, 4-dr. #90-2PA ..
1988 Firebird, T-Roof #90-10PA
1987 Buick Lesabre, 2-dr. #9-103PA
1987 Calais, 4-dr. #9-111PA ....
1987 Camaro IROC #9-126PA ..

1987 Chev Sprint #9-68PB
1987 Mercury Tracer #9-110PB ..
1986 Acadian Ext. Warr. #90-30A
1986 Cavalier Z24 #90-15A .....
1986 Toyota Cressida #9-31A ..
1986 Celebrity Wagon #90-11PA .
1985 Bonneville V-6, air #9-434C
1985 Buick Century, 4-dr. #90-127A
1985 Pont. Parisienne, 4-dr. #90-76A
TRUCKS
1990 Blazer, V-6 #9-229
1990 S-10 Pick-up, 4-cyl. X81 #9- 327
1989 GMC van #90-5PA

10.9% FINANCING OR $1,000 CASH BACK ON S.T. PICK-UPS & BLAZERS