People at Dalkeith probably figure there'll be lots of water in their wells this summer if there's a queen reigning.

The Glengarry News

ONE OF CANADA'S AWARD-WINNING WEEKLY NEWSPAPERS

Lots of snow in Rosetown, Sask., we're told. But the roses will bloom again; even if the government isn't co-operative.

VOL. LXXIV — No. 8 * * * ALEXANDRIA, ONTARIO, THURSDAY, FEBRUARY 25, 1965 * * * SINGLE COPY 10c

ROOF BLOWN OFF BIG GRANDSTAND AT MAXVILLE

Gusting Winds At Noon Tore Roof Off Structure

The roof of the big 2600-seat grandstand at Maxville fair grounds was blown off shortly before 1 o'clock this afternoon by gusting winds from the east.

A. J. Wilkes, News correspondent in that village, reported most of the roof was off at 1.30 and the centre section was billowing in the wind and appeared ready to go too.

One of the finest grandstands in rural Canada, the big structure was erected in 1957 at a cost of $25,000. It had a tin roof with press box.

The heavy loss to Kenyon Agricultural Society and the Glengarry Highland Games came while Secretary-Manager Dr. Don Gamble and other officials were in Toronto attending the Ontario Fairs convention. It could not be ascertained whether wind insurance will cover the loss.



LOST ROOF TO WIND TODAY

Carnival Time At Dalkeith

Complete with pretty Carnival Queen to be crowned that night, a big time is in store at Dalkeith, Saturday, when the first annual Carnival is being sponsored by the Dalkeith Recreation Centre.

Residents of the entire area are co-operating in the big event which promises to rival the famed Quebec Winter Carnival. The local churches and other groups such as the Junior Farmers are involved and the big parade, at 2 p.m. Saturday, to officially open the Carnival will have at least 12 floats, we hear.

The all-day program opens in the morning with PeeWee hockey and girls' broomball. The rink will again be a hive of activity in the afternoon with more hockey and a variety of side attractions such as races, log sawing contests, nail driving competition and, topping it all, a beer-barrel rolling contest.

Following the bean supper there will be more hockey and broomball and a masquerade which will culminate with the crowning of the Carnival Queen. Her identity will not be known until the votes are all tallied but a spirited contest is being carried on by supporters of Helen Barton, Catherine Kennedy and Mariette Lanthier.

A dance in St. Paul's parish hall will wind up a full day of activities which has all the ear marks of a real community promotion.

Will Be 90 On Sunday

A former resident of the Glen Sandfield area, Mrs. Norman B. McRae of Vankleek Hill, joins the 'Over-90' birthday club on Sunday. Mrs. McRae was born at Glen Sandfield, February 28, 1875, and she has been residing for the past ten years with her daughter, Mrs. J. D. MacGillivray, at Vankleek Hill.

The nonagenarian retains all her faculties and is in good health. She will have the good wishes of many friends on achieving this milestone.

75 Diplomas To Be Presented

A total of 75 graduation diplomas will be presented at Friday night's Commencement Exercises of Glengarry District High School. These will include 21 honor graduation diplomas for Grade XIII; 49 secondary school graduation diplomas, academic, and five secondary school diplomas, special commercial.

Intermediate diplomas are now abolished and as a result both senior and junior exercises will be held the same night.

There will be no guest speaker. Instead winners of zone honors in the Legion Public Speaking competition will deliver their speeches and receive prizes.

Paulette Legros of Lancaster, won senior honors and Barbara Villeneuve, Alexandria, junior honors. They go on to district competition later.

Four Unhurt As Car Rolled

A 1956 Meteor westbound on County Road 10, two miles west of Glen Robertson, skidded on ice and rolled over twice Sunday, shaking up the four occupants and causing $500 damage to the vehicle.

One of the four received facial lacerations. All were rushed to Cornwall General Hospital but later released.

Driver of the car was Richard Wathier, 22, of St. Bernardin. The three passengers were Jeannine Sauve, 19, of Vankleek Hill, Maurice Duval, 22, of St. Bernardin, and Nicole Ouellette 22, of Alexandria.

Maurice Duval was thrown from the car and came to rest in soft snow underneath the vehicle. He suffered only facial lacerations.

Cst. Wilfred Leach, Lancaster OPP, investigated.

Monsignor Kerr Speaker On Brotherhood

Brotherhood Week was marked at Monday's meeting of the Lions Club when Monsignor Donald A. Kerr was the guest speaker.

Recalling his four years service in the Army Chaplaincy Corps, Msgr. Kerr noted there was a real spirit of brotherhood in the wartime services and we all would be the gainers if more of this feeling of kinship were carried into the days of peace.

We share common humanity, reminded Msgr. Kerr, we are all sons of God the Father but too often we forget to treat our neighbor as we would have him treat us. The speaker recalled the story of the Good Samaritan and suggested we should try to emulate his spirit of brotherhood and christian charity.

This is a friendly, neighborly, brotherly town, Msgr. Kerr declared in conclusion and he expressed his pleasure in returning to his native Alexandria and in resuming so many old ties of friendship.

Introduced by Lion Frank McLeister, the speaker was thanked by Lion Lloyd McHugh.

Plans for Saturday night's dance at Green Valley Pavilion were discussed and President John Proulx touched on plans for the Trade Fair which will be held under club auspices in May.

Chairman of the club's sixth car draw, Lion Eugene Macdonald reported the success of that draw and made the presentation of a gift to Mrs. J. H. Charlebois who assists the club regularly in its sale of tickets.

Won Legion Draw

Donald McLennan, Alexandria, was the lucky winner of $62.50 in Alexandria Legion's monthly 50-50 draw. The draw was held Saturday with Mrs. Albert O'Connell pulling the lucky number.

Cattle Saved When Barn Lost

Loss is estimated at $10,000 by Robert Poirier, Green Valley, whose barn was destroyed by fire, Saturday afternoon, while he was away.

Mr. Poirier was in Cornwall visiting his wife and infant child, born that morning, when a passerby noticed smoke coming from his barn located at the intersection of Highway 34 and the 9th concession Charlottenburgh, just south of Green Valley.

Fire brigades from Alexandria and Lancaster responded and neighbors were successful in removing some 20 head of cattle from the barn. The fire had gained too much headway, however, and the barn was a total loss. A hay baler and wagon were also lost.

Firemen prevented spread of the blaze to a nearby hen house and pig pen. Members of the Martintown brigade were later called to keep an eye on the smouldering debris when members of the other brigades agreed the blaze in Charlottenburgh was not in their territory.

The loss is partly covered by insurance and Mr. Poirier has housed the cattle in a barn on the adjoining farm, owned by himself, and in the barn of a neighbor. He has not decided whether he will rebuild the lost barn, which is near the home of his father, Artel Poirier, or add to the remaining barn.

Kathie Shepherd Won Trip To Miami

A student at Teachers College in Ottawa, Kathie Shepherd of Alexandria was the lucky winner of the holiday for two in Miami, Florida and Nassau, Bahamas.

Accompanied by a student at Glengarry District High School, Sharon Mitchell of Lancaster, Kathie catches the plane at Dorval, Saturday, which will wing them south for a week in the sun.

Ironically, her father, Louis Shepherd, was chairman of the draw, sponsored by the Glengarry Golf & Country Club and conducted at Saturday's mid-winter dance in Alexander Hall. Louis was more than a little fluxed when his daughter emerged the winner.

Games' Admission To Be Raised

Faced with steadily rising costs in staging the Glengarry Highland Games the directors have decided to raise the general admission price from $1 to $1.50. The decision came Saturday at a meeting in Maxville attended by representatives of the Pipers' Society.

One of these men pointed out this was the top show in North America, and the least expensive to attend.

Children will still be admitted free and there will be no charge for cars.

This is the first boost in prices since the Games were instituted in 1948 and costs have spiralled in the interim, especially the prize money and expenses for bands. There were 29 bands present at Maxville last year and prospects are for more than 30 this July 31st.

A new attraction this year will be a competition for drum majors who will show their baton twirling abilities on the infield.

There was discussion with the Pipers' Society men on possible participation at the World's Fair. Another meeting will be held with representatives of Montreal's Scottish Societies at a later date.

Plans New Home

Remi Poirier Construction will start erection of a new bungalow almost at once for Lawrence Sauve proprietor of Mill Square Gift Shop. Mr. Sauve is building on the lake front, Harrison Street.

Swampy Soil May See The World's Fair

Peat moss from a boggy area in the 6th Kenyon may be used as top dressing for the reclaimed area which will be the site of the 1967 World's Fair at Montreal. A Menard Construction shovel is now working in the swamp and the top soil is being shifted to high ground where it will be dried and readied for sale.

Armand and Morel Quenneville of Montreal, sons of Joseph Quenneville, Alexandria, have organized a company named Excel Peat Moss and have purchased 65 acres of the swampy area in the 6th Kenyon from three owners, Albert Trottier, Leo Lavigne and L. Kosawenko.

They plan to take out 2000 cubic yards of the rich soil this winter and hope to sell it to the Expo people where new island adjoining St. Helen's will require plenty of top dressing.

Amend Town Building By-Law

Alexandria's building by-law was amended at Tuesday's meeting of town council. Construction will now be permitted to within five feet of a neighboring lot, rather than the six-foot allowance ordained previously.

This will leave a 10-foot clearance between buildings, in conformity with the National Building Code. There had been several requests for such a change, it is understood.

A letter from Crown Assets Disposal Corporation informed council that neither the federal or provincial government was interested in the Armouries building. The town now has top priority and as soon as an appraisal has been made the Corporation will confer with council as to purchase terms.

Appointment of G. G. Aubry, D. N. McRae and Donat Boisvenue to the planning board was confirmed. They join Mayor Periard, Reeve Massie and Councillor Touchette on that board.

By motion it was decided that members of council who are absent from meetings because they are representing council at other affairs will not lose their remuneration. The maximum revenue for an Alexandria councillor is $350 annually.

The by-law setting licence fees for pool halls and bowling alleys was amended to read a straight $25 per year for each. Pool halls had been charged $20 for the first table and $10 for each additional table while bowling alleys had paid $25 with no limit on number of alleys.

First and second reading was given a by-law authorizing construction of a six-inch forced main on Bishop Street. It will replace the four-inch main on the Northend sewer which had been found inadequate. The estimated cost is $8,050.

It's Stormy In Saskatchewan, Too

"We are having a cold and stormy winter with lots of snow," is the message we get from Ernie D. MacMillan of Rosetown, Sask.

We had quite a taste of winter this week ourselves, Ernie. It was uncomfortably cold and snowy and today we're getting freezing rain that isn't pleasant.

McCormick Road Farm Home Complete Loss Wednesday

Two Alexandria firemen suffered minor injuries and two others had their firemen's coats burned while fighting a blaze which destroyed the home of Rolland Massie, McCormick Road, yesterday. The Massie farm is located some four miles east of Alexandria and the alarm was turned in about 5 p.m.

Fireman Maurice Brunet suffered a torn ligament in the knee in a fall and had holes burned in his coat by flaring flames. Stanley Bradley's coat required a dousing with the hose and Antoine Carriere suffered slight cuts to a hand.

Both wells on the farm were reportedly frozen and firemen were limited to the water in their truck in fighting the blaze. They managed to save the garage after one wall had been seared, but the home was completely destroyed. Some furniture was saved.

A high east wind fanned the flames and had it shifted the two barns and other outbuildings might have been lost, too.

No estimate of the loss was available this morning but Mr. Massie had reportedly spent $4,000 on improvements in recent years.

Dr. Lacroix Plans Move To Ottawa

Alexandria will lose another doctor in June when Dr. J. R. Lacroix plans to move to Ottawa where he will take up a general practice.

Dr. Lacroix has been practising here for the past four years.

Breed Officers

Donald A. MacIntyre of Finch, was elected president of the Ayrshire Breeders Association of Canada in Montreal last week. Mr. MacIntyre has been an officer of the Association for several years, heading a committee setting standards for the Ayrshire breed of cattle. He owns and operates Donholm Farm near Finch and is a well known cattle exhibitor.

Marland Murray of Martintown, was elected 4th Vice-President of the Holstein-Friesian Association of Canada at its annual meeting. This year's president is G. R. Row of Curries, Ont.

Glengarry Historical Notes

By Hugh MacMillan

Who's Who of Alexandria in 1857

One hundred and eight years ago Alexandria had a population of only 800. It has taken a long time to triple our population, and in the interval the town has witnessed many changes. At that time, 1857, the town is depicted as a village in the township of Lochiel. There was no railroad through the town at this time. The closest rail line was the Grand Trunk at Lancaster. The fare to Lancaster was $1.50, and would be by stage coach.

The most interesting information to be gained from studying our town at that time, is who was engaged in what business or profession. I wonder what relics of these early business people remains today? The following list will show us who was in what occupation at that time.

O. L. Allan general store, Neil Campbell blacksmith, Rev. James Chisholm priest, John Cumming cooper, Samuel Falkoner stone cutter, Archie Grant blacksmith, D. Grant & Co. general store, Wm. Hay stone engraver, Edward Jollie mason, Emmanuel Jolly tailor, John Kennedy wheelwright, Wm. Lock engineer Harvey Luke weaver, Mrs. McAuly dressmaker, Duncan McCallum blacksmith, Alex McDonald carter, A. S. McDonald general store, John McDonald joiner, John McDonald shoemaker, John R. McDonald general store, Colin McDonald physician and Surgeon, D. A. McDonald registrar, D. A. McDonald general store, Hugh McDonald tailor, Miss McDonald dressmaker, Norman McDonald general store, Wm. McDonald Innkeeper, McDonald & Fawch carriagemakers, McDonald & McLeod tanners and shoemakers, Alex McDonell postmaster—general store—ashery, John McGillis farmer, Mrs. McGillis dressmaker, Alex McKenzie barrister, R. McLennan teacher, Ronald McMillan cabinetmaker,

Donald McNeil shoemaker, Alex McPhee grocer, Alex McPhee blacksmith, Dougal McPhee wagonmaker, Donald McPhee carpenter, John McPherson general store, Wm. Murchison Innkeeper, James Simpson physician and surgeon, Smith & Millan iron founders, Wm. White carpenter.

It is apparent that the McDonalds were present in their usual large numbers.

We find the town only had one teacher. He must have been a man with an iron constitution. The town had plenty of stores, inns, blacksmiths, but not one undertaker. No doubt one of the carpenters filled in this position. What would we do today with a wheelwright, cooper, or carriagemaker? Even the blacksmith has all but disappeared. It is interesting to see we had a foundry in those days but none today. In future issues we can have a look at the who's who of other county towns, some of which are no longer in existence.

To Be 91 Sunday

Mrs. N. W. MacCrimmon of McCrimmon's Corner, will celebrate her 91st birthday on Sunday, February 28th, at her home.

Despite her advancing years she is up and about the house and is quite active, Mrs. MacCrimmon enjoys visits from neighbors, friends and relatives.

Area Drilling By Consumers Gas Seeks Possible Storage Reservoirs

A natural supply of gas or oil in this Eastern Ontario area is practically impossible because of the geological structure, members of the Lions Club were told at their Monday meeting.

The drilling which Consumers Gas Company has been doing in this area and at scattered points through the Ottawa Valley is aimed at finding underground reservoirs in which surplus gas can be stored.

Brian Wallace, of Toronto, an engineer with Consumers Gas, came here to address the meeting and he was accompanied by Jack Spence and Bill Girling of Ottawa Gas. Mr. Wallace is in charge of his company's program of testing old wells throughout this area and he made it clear that their goal is to find underground reservoirs suitable for storing natural gas.

We are at the end of a 2200-mile pipe line from the Alberta gas fields, Mr. Wallace reminded. The company's load curve is low in summer, high in winter and it would take a huge pipeline for peak load servicing. Much more economical it would be if Consumers Gas could purchase a uniform daily load and store the excess in underground reservoirs.

He emphasized that there is no danger associated with underground storage. A suitable reservoir is first tested with a harmless type of gas before the natural gas is brought in. There may be further testing of old drill holes in this area and Mr. Wallace is interested in knowing of other wells. which have been bored at least 200 feet deep.

There are no immediate plans for storing gas in this area but Mr. Wallace concluded that such a development could be a factor in luring new industry.

He was introduced by Lion Cam Fraser and thanked by Lion Angus H. McDonell.



WINS PROMOTION — An employee of Quebec Telephone at Sept Isles, Que., Gerald Trottier has been promoted from the Toll and Teletype Carrier Dept. to the Micro Wave Radio and Television Communications Dept. The son of Mr. and Mrs. Arcade Trottier, 9th Lancaster, Gerald attended Glengarry District High School before graduating in the field of electronics at the Devry Technical Institute at Toronto.



ACCEPTS GAVEL AND CHARTER — Campbell Fraser, president of the newly organized AOTS Men's Club of Glengarry East Pastoral Charge is seen (right) receiving the gavel and official charter from George Upfield, president of Cornwall's Knox United Church Club and (centre) Hugh Johnstone of the same club which sponsored organization here. Thirty two men from the Glengarry East Pastoral Charge became charter members of the new club early last week. —Photo by Robert

EDITORIAL

IT'S OUR OPINION

The Glengarry Mutual 70 Years Young

When the Glengarry Farmers' Mutual Fire Insurance Company meets Saturday in annual session it will be marking seventy years of progress. Since the first risk was written May 10th, 1895, the Glengarry Mutual has grown to a Company whose assets must be nearing the $400,000 mark and whose more than three thousand policyholders are covered to the extent of some 25 millions of dollars.

There were the lean years of depression when surplus was heavily drained and there have been other years when loss claims exceeded income, but these first seventy years have seen a steady increase in assets until the Glengarry Mutual can now be said to be in an enviable financial position. Even in a year of extra heavy losses, now, the Company can show a profit because of revenue from invested capital.

Those who pioneered the fledgling Mutual back in 1895 are all gone now but it has been fortunate in securing the same sound direction from those who succeeded the founders. This is a success story from the Glengarry farm front without parallel in co-operative effort. Directors and policyholders down through the years have demonstrated in the Glengarry Mutual that farmers can work together, and effectively, to their mutual benefit.

Many thousands of dollars worth of protection must have been saved by area farmers through these 70 years when they were providing their own coverage at cost. Now their Company is solidly solvent and can be expected to afford insurance at comparatively low cost to its policyholders.

As directors, agents and policyholders gather for their 70th annual meeting we offer our good wishes for continuing success in the years ahead.

Ten Full Years Have Slipped By

Council has fleshed out its planning board by adding three citizens to that committee and we are fully in agreement with the selection made from among us. Dan McRae brings an intimate knowledge of town realty gained in his years as Registrar; G. G. Aubry can keep the committee free of legal tangles and Donat Boisvenue possesses the practical knowledge of the building trades which must be an essential part of community planning.

All three are solid citizens of long standing who can be counted on to contribute sound thinking to the deliberations of a committee of town council which should have been activated years ago.

Successive town councils have gone through the motion of naming a planning board and then have let it lie moribund. The intent was there, but town planning can be very involved and controversial. Perhaps local politicos of the past were satisfied to let sleeping dogs lie.

We trust this will not be the fate of this planning board in a year when our town is growing by leaps and bounds, but without any overall chart to guide that growth. If we double our population in the next few years, totally without planning, the mistakes we make now may create costly headaches for the councils and citizens of that town of tomorrow.

Ten full years have fled by since we editorialized on the theme "Community Planning Should Start Right Now". You may recall the setting. There was the opportunity to obtain a new industry if we could provide a plant for the Josef-Augstein Company of New York. A committee was out canvassing for the needed funds and enthusiasm was at a high pitch. Alexandria had its Carnation Milk plant but all other employment opportunities were minor. We were scrambling to get on the bandwagon for new industry and the provision of an $80,000 plant we could take in stride.

The plant was provided, not without headaches; and if the original industry was not up to expectations the overall idea proved out with the acquisition of the Brown Shoe Company to provide a payroll and guarantee the investment in the building. Now we are adjusting to another new industry, knowing a boom in building which is taxing present municipal services.

What we wrote a decade ago seems even more applicable in this year of 1965:

"Our town seems destined for early industrial expansion which would bring in its wake new housing, the opening of new streets and many other developments. And we are not yet prepared to cope with these problems, so vitally important to the future of Alexandria.

"We have no over-all plan for expansion; no decisions as to where industry should go, where new housing developments should be most advantageously situated. We have no idea what width to allow for in new streets, where the heavy traffic of the future town will pass. New building is on a hit-or-miss basis which could have lasting repercussions. Five years from today we may be rueing the fact the town's expansion wasn't planned.

"We have been talking town planning for years but there has been nothing actually done except organization of an area planning board which has yet to do any planning.

"Before any final decision is made as to the site of a new industrial plant we would like to hear the opinion of someone qualified to think in terms of tomorrow. We would like, in fact, to see the planning board call in the services of a consultant whose views would carry weight in determining the appropriate area for any new industrial building."

This new planning board has an added ten years of unplanned growth to complicate its work. We trust it will be much more active than its predecessors and we wish it well.

A Man Of Many Words

(The Humboldt, Sask., Journal)

It is a common occurrence these days to have pundits deplore the lack of vocabulary in the average Canadian. And with reason, when one considers that in a language as rich as English in synonyms and similes, a tongue which boasts 450,000 words, give and take a few, the average educated person — as revealed by statistics — can only master approximately 10,000 vocables, the semi-educated being satisfied with 2,000.

The reproach, however, cannot be addressed to Mr. Frank Howard, MP for Skeena, BC. Complaining, about a road in his constituency, to the Canadian champion traffic ticket holder, the Hon. Phil Gaglardi, BC's provincial minister of highways, Mr. Howard let himself go with an extremely detailed description of the offensive road, never repeating himself once in the minuteness of his enumeration of the defects.

His prose deserves to be kept for posterity and we like to quote it here to show the young generations what power there is in a wide vocabulary. A quality they won't find in comic books.

Here is the description:

"The road is pimpled and warted with rocks. There are sharp rocks, spiked rocks, rugged, jagged and craggy rocks. They are round, square, oval, conical, notched, toed and spired. There are large rocks, medium-sized rocks, king-sized rocks and even some pebbles.

"They protrude, project, pout, bulge and bunch themselves from all parts of the road. Between the rocks there are cavities, concavities, indentations, craters, sockets, depressions, hollows, dips, pits, troughs, basins, washboards, and holes of all sorts.

"There are large holes, medium-sized holes and even pitted, potted and prostrate holes. The road winds, twists and twirls and it weaves, waves, wrings and undulates upwards, downward and aroundwards for the entire distance (300 miles)."

To add a concluding touch of humor to his learned diatribe, Mr. Howard referred in his letter to the three graders used on the road as "High Blade", "Old Feather Touch" and "Never Scratch".

Sad to relate, the writer's effort only drew a rather rude remark from the Hon. Phil who, possibly, didn't understand the meaning of half the terms used.

Such a vocabulary, however, at once broad and specific, deserves commendation and makes a poor scribe despair of the narrowness of his own.

Hats off to a master of English terminology, a man of many words, all good!

THE GLENGARRY NEWS

Canadian Weekly Newspapers' Association
Ontario Weekly Newspapers' Association
Eastern Ontario Newspapers' Association
Audit Bureau of Circulation

THE NEWS PRINTING COMPANY
PO Box 10 —— Telephone 9
EUGENE A. MACDONALD — EDITOR AND PUBLISHER

SUBSCRIPTION RATES: $3.50 per year, anywhere in Canada, payable in advance; United States and Foreign, $4.50 per year.

DISPLAY ADVERTISING RATES: Casual, 84 cents per column inch. Contract rates given on application. COPY MUST BE IN OUR OFFICE NOT LATER THAN 5 P.M., TUESDAY — Authorized as Second Class Matter by the Post Office Department, Ottawa, Canada.

DRAG RACE



Auld Lang Syne . . . DO YOU REMEMBER?

Gleaned from the fyles of THE GLENGARRY NEWS

TEN YEARS AGO—

Thursday, Feb. 24, 1955

Alexandrians are out to raise $80,000 or a substantial part of it, with which to build a plant for a new industry the S. Augstein Co. of New York will bring here. The company will repay 10 per cent of total cost each year and at the end of 10 years will purchase the plant for half the cost. — Ed Hunter 41 of Maxville, has received France's Croix de Guerre with silver star awarded him for service with the RAF in World War II. — William Mullin, 63, Vankleek Hill area farmer, was killed Friday as he attempted to pull his car out of a snowdrift with a team of horses. — Joseph Vachon, a Dalkeith farmer, lost his left hand above the wrist Friday, in a snowblower on his farm. — Lyall Leonard of Vankleek Hill, lost his car to flames Friday, when it caught fire just north of Alexandria.

☆ ☆ ☆

TWENTY YEARS AGO—

Friday, Feb. 23, 1945

Raymond Lafontaine, 49, postmaster at Moose Creek, died of a heart attack, Wednesday during a friendly hockey match between the married and single men. — Sgt. John M. Fisher, 29, of Bainsville, was killed in the crash of an RCAF plane after take-off at Bagotville, Que., Tuesday. A son of Mr. and Mrs. John Fisher, Bainsville, he was an instructor in meteorology. — Pte. L. J. Seguin, brother of Albert Seguin, 28-2 Lochiel, has been wounded in action overseas, as has been Gnr. Alfred Thomas Shorey of RR 2 Martintown. — Mrs. Colin Campbell, Apple Hill, has received word that her son, Flying Officer Hugh Campbell of the RCAF is wounded and a prisoner of war in Germany. He was reported missing in January. — The radio shop of Daniel Sabourin on St. Paul Street was destroyed by fire, early Saturday morning.

☆ ☆ ☆

THIRTY YEARS AGO—

Friday, Feb. 22, 1935

J. K. Munroe, son of Dr. and Mrs. A. T. Munroe, Dalkeith has joined the local staff of the Bank of Nova Scotia. — While tobogganing near her home at Apple Hill, Saturday, Lurline Dancause, 6-year-old daughter of Mr. and Mrs. J. Albert Dancause, suffered a fractured leg. It was the second time the young girl had suffered such an accident. — Miss Margaret Quinn of Curry Hill, left on Saturday for Montreal where she has secured a position. — At a rececent meeting of the Board of Trustees of Alexandria High School, Alex Kerr was named secretary-treasurer to fill the vacancy caused by the death of his late father. — Mrs. Edgar Irvine left this week to spend two months at Southern Pines, North Carolina.

☆ ☆ ☆

FORTY YEARS AGO—

Friday, Feb. 27, 1925

The community was shocked by the tragic death by fire early Sunday morning of two of the children of Mr. and Mrs. Cyrille Lacombe, Pearl, aged 12 and Paul Emile, 10. — Mrs. J. A. B. McMillan, station, fell and fractured her left arm on Sunday. — Rod McLeod left Dunvegan, Saturday, for Drumheller, Alta. — Chas. Blaney of Maxville, recently purchased 16 Ayrshire cattle at Vankleek Hill. — Stewart Grant, Dunvegan, has constructed a radio and friends listening in, Saturday, caught programs from CNRO, Ottawa. — Duncan Condie, 4th Ave., Lancaster, recently installed a radio in his home. — Donald A. McKinnon, son of Mr. and Mrs. Angus McKinnon, "Hillmount", has been transferred by the Department of Agriculture, from Peterboro to Toronto. — Ivan Gunn and Archie Curry of Curry Hill, left on Thursday for Hartford, Conn.

☆ ☆ ☆

FIFTY YEARS AGO—

Friday, Feb. 26, 1915

Hugh McLean of Maxville, has received word of the arrival in England, of his daughter, Miss Catherine MacLean, nurse. — A. G. McBean, Lancaster, has purchased the Sandfield farm adjoining his Thornhill property. — Miss Annie McPhee, 38-3rd Lochiel, left Friday last for Thessalon, where she has secured a position with the Thessalon Lumber Co. — In the new Legislative Assembly for Ontario which opened at Toronto last week, Hugh Munro, MPP, Glengarry moves up from the back benches to the front row where he is fifth from the leader, Mr. Rowell. This is the first time in 32 years that a Glengarry MPP has occupied a front row seat.

☆ ☆ ☆

SIXTY YEARS AGO—

Friday, Feb. 24, 1905

J. B. Sauve's promising trotting horse "Honest Joe", gave further evidence of his speed at the Valleyfield races last week when he won 3 straight firsts. — After an absence of several years in the West, Eugene Macdonald is in town the guest of his parents, Mr. and Mrs. H. R. Macdonald. Another visitor is Hugh McLennan of Antwerp, North Dakota, who is visiting friends at Laggan and Kirk Hill. — Only once in 22 years have more logs been taken in at Schell's where payments for logs, teams and wages in January reached $9,404.67. The mill frame and machinery for the new Williamstown mill are ready for transfer and setting up and it is said a large addition will be made soon to the machine shop. — The casting vote of the returning officer on Monday decided the election of L. Joseph Labrosse of St. Eugene as member of the Ontario House for Prescott.

LETTERS to the EDITOR

APPRECIATION?

Feb. 23, 1965
Glen Sandfield, Ont.

The editor,
The Glengarry News,

If I may make so bold, I would like to drop a few lines of appreciation to your correspondent who cares so much for the poor denizens of Ontario's worst rural slum area, that he thinks it no reproach to bend down from his lofty Bloor St. Ivory Tower to chastise some of us, to instruct some of us, and subject all of us to the purifying fire of his criticism.

The height and depth of this man's interest amazes one. Politics, Religion and Education, all receive treatment. No organization is too formidable and no trifle is too picayune to escape his assault.

Although Pierre Berton was felt to be qualified to criticize the establishment, no precedent was set for self-appointed critics to be welcomed into all lines of endeavor. If it is necessary for our duly elected representative in the Provincial House to be admonished or instructed in constituency matters, we reserve to ourselves, the constituents, the sole right to do so privately and we resent the flippant participation of this outsider who seems to have forgotten all the noble virtues of the roots from whence he has sprung.

As for the matter of what he calls "the French-English Confrontation", I would counsel him to be of good cheer. We, all, accepted and adjusted to that situation as it evolved. We live with it every day of our lives. It is only his remoteness from the realities of our local life that has kept him unaware of this development. Most controversies of a serious nature, if they exist at all, will be found to have been introduced from outside our borders.

Your correspondent confides that he is "attempting to get some grasp of the other language in our nation". If his desire is sincere, a very good foundation can be laid

(Continued on Page 3)



WITH OUR

RAMBLING REPORTER

by Ed.

Many a girl will run from a mouse but pet a wolf.

****

WE'RE MAD FOR MARCH

The weatherman may be planning a lionesque entry into March, but who cares? Anything he decides to throw our way from here in we can take with the satisfying feeling that we're practically through another winter and spring is just around the corner.

These last days of February can be punishing but this is a week of the year we have had our mind set on ever since winter set in. We've broken the back of another Canadian winter and even though it lingers right through the month of March we know the days of zero weather are numbered. If Spring hasn't actually sprung we're comforted by the knowledge it's at least heading our way.

And as we say good-bye to that most dismal of all months, February, we are mindful that it has one thing to be said for it — blessedly it's the shortest month of the year.

Actually it hasn't been such a bad winter, we've got to admit. But it was a bit too cold for golf and that's our chief gripe with having to exist through the winter months. We've seen enough golf on TV, now we're aching to dig our own divots.

Come on in March, you welcome month.

****

A scandal-monger is a low person who puts who and who together and gets whew!

****

A 20th CENTURY PARABLE

Rambled across this item carried in our column a decade ago and we so enjoyed reading it again we think you will too. This 20th century parable was clipped from the weekly newspaper in Milestone, Sask.

"Now it came to pass on a day at noon that the writer was a guest of a certain rich man. And the lunch was enjoyed at a popular restaurant. And the waiters were very efficient. And the food was good.

Now when the end of the meal was at hand, the waiter brought unto the host the check. And the host examined it, frowned a bit, but made no comment.

But as we arose to depart I observed that he laid aside some coins under the edge of the plate. I know not what the denomination of the coins was, howbeit, the waiter standing nearby smiled happily, which being interpreted, told that the tip was satisfactory.

Now this parable entereth not into the merits or demerits of tipping. But as I meditated on the coins which turn into tips through-

(Continued on Page 3)

Things 'n Stuff

By WALTER HENRY JACKSON

SIGNS OF SPRING

The shortest day is over and the Spring is almost here. Just three more months of waiting now — a quarter of a year. It's something to look forward to — these harbingers of Spring. So here they are in order. First, the mailman's sure to bring those catalogs of Seeds and Bulbs and dump them in your hall with their Giant Early Turnips and their Plants that Bloom till Fall. Then March comes in with icy storms, then milder days with rain. You find the cellar flooded and you can't unplug the drain. The Prairie Horned Larks headed North and nesting in the snow are shortly followed by a black and optimistic crow. The stores exhibit Easter cards, and in the sugar bush the farmers are preparing for the maple sap to rush. The water flows from southern slopes of all the northern hills — the river overflows its banks and you get doctor's bills.

The poplar buds are swelling and the pussy willows bloom — all Nature seems to come to life and burst out from the tomb. The fuel-pile is exhausted and the Christmas tree is burned. But it's never really Spring-time till the Robins have returned. When you see old Robin Redbreast pulling worms out on the lawn—when you hear this cheerful songster every morning just at dawn —then it's time to think of fishin' and white water running fast, for you cannot fool the Robin. When he comes, Spring's here at last!

Be Seein' Ya!

—Uncle Walt

A THOUGHT ON

FARM SAFETY

It's better to sit tight than drive that way

Glengarry Farm Safety Council

NEWS OF INTEREST FROM MAXVILLE AND SURROUNDING DISTRICT

Mr. and Mrs. Lloyd MacRae and daughter of Montreal, spent the weekend with Mr. and Mrs. Lorne Lawson and family.

Weekend visitors with Mr. and Mrs. John Jamieson included Ian Burraway, president of the Pipers' Society of Ontario, Dan Monaghan and Neil Ferguson of Toronto.

Mr. and Mrs. Murdo Stewart and daughter Darlene, Mr. and Mrs. P. D. MacInnis and Gordon MacDonald all of Ottawa, were in Maxville on Saturday of last week to attend the funeral of the late A. N. Stewart.

Reeve Hugh Smith attended the Good Roads' Convention in Toronto the early part of the week.

Keith Franklin, president of the Kenyon Agricultural Society Fair Board, Dr. D. M. Gamble, Mrs. Gamble, Mrs. Harold Blaney and Mrs. Catherine MacEwen attended the annual meeting of the Provincial Fairs in Toronto this week.

Mrs. J. Batty is a patient in Cornwall General Hospital.

Dr. D. N. MacMillan and Mrs. MacMillan of Montreal, were recent callers with Mr. Archie MacLean and Miss Edith MacLean and with Mrs. A. N. Stewart and Mrs. J. M. MacCrimmon.

Jens Jensen, a student for the ministry in Montreal College, occupied the pulpit in St. Andrew's Church on Sunday last.

Mrs. William Morrow spent the week with Mrs. T. H. Acres and family and with Miss Agnes McLennan, in Ottawa.

Mrs. James Fraser and Mrs. Roddie McLennan of Ottawa, were with Mr. and Mrs. Roderick MacLennan on Friday last.

A number of Maxville friends were in Kirk Hill on Sunday afternoon to attend the funeral service for the late R. MacCuaig in the United Church.

Mrs. H. Kerwin of Saint John, NB, and Miss Anna Dingwall, RN, of Ottawa, were with their sister, Miss Margaret Dingwall, for a short holiday the early part of the week.

FORMER 59th PIPER A. N. STEWART DIES

Relatives, neighbors and friends were shocked to hear of the sudden death of Alexander Norman Stewart on Wednesday night, February 10, while en route to Cornwall General Hospital where he was being taken following a sudden seizure earlier that night at his home in Maxville. He was in his 79th year.

Mr. Stewart was born on lot 36 in the 9th concession of Kenyon, the elder son of the late John A. Stewart and Annie MacDonald. He spent his entire life in the Stewart's Glen-Dunvegan-Skye area. On June 16, 1915, he married Miss Christie Ann MacLeod of Skye and farmed in the Glen till 1918. They then moved to Skye to continue farming until their retirement when they purchased a home and took up residence in Maxville village early last Fall.

Mr. Stewart was a kindly Christian gentleman and a member of Kenyon Church; a kind and loving husband and father, a good neighbor whose home was always open to kith and kin and by whom he will be greatly missed. He was a lover of good music, being one of Glengarry's valued pipers. He had been for many years a member of the 59th Battalion, Stormont, Dundas and Glengarry Highlanders' Regimental Pipe Band.

He is survived by his widow and a daughter, Mrs. J. M. MacCrimmon, both of Maxville; one sister, Mrs. John MacQueen and a brother, Lauchlin Stewart, both of Dunvegan. Two sisters, Mrs. Flora Dickson and Miss Christie Stewart, predeceased him.

Mr. Stewart's remains rested at the Munro Funeral Home where the funeral service was held at 2 o'clock on Saturday afternoon. Owing to the illness of Rev. I. D. MacIver, interim moderator of Kenyon Church, Rev. Donald C. Munro of the Maxville United Church conducted the service. Mr. Munro presented much food for thought and a very comforting message on "The Eternal Hope and The Eternal Home" Heb. 13:14. He paid fitting tribute to the high regard in which the late Mr. Stewart was held by all who knew him.

Pallbearers were Beverley MacQueen, Alexander N. Stewart, Alex Rory Stewart, John R. MacDonald, Norman M. MacLeod and Donald Norman MacLeod. Following the service, the remains were taken to Dunvegan for burial in the family plot in Kenyon Church cemetery.

The many floral offerings, silent tributes of regret, were gifts from sympathizing friends from near and far.

Friends were present from Ottawa, Montreal, Cornwall, Winchester, Vankleek Hill, Skye and the surrounding district.

DUNVEGAN

Congratulations to Miss Heather Tenger whose Fire Prevention Safety Poster won first prize in the District Schools.

Mr. and Mrs. Martin Ferguson were in Ottawa on Sunday.

The sympathy of the community goes out to Mr. Hart and family in the sudden passing of Mrs. Hart which occurred on Thursday morning in Smith's Clinic.

Miss Gertrude MacDonell, Williamstown, spent the weekend with Mr. and Mrs. D. Tenger and family.

John R. Sloan of the Department of Public Records and Archives, Toronto, called on members of the Clan MacLeod Historical Committee here on Wednesday.

Alex Grant, Ottawa, made several calls here and in Maxville on Saturday.

ST. ELMO

Jack Hunter of the Bank of Nova Scotia, Hamilton, spent the weekend with Mr. and Mrs. Eddie Hunter.

The following members of the Maxville-St. Elmo YPS attended the Missions Rally of Montreal-Ottawa Synod in Ingleside on Saturday. Heather MacKinnon, Diety Heinsma, Geppy Veenstra, Grace Kennedy, Joan and Betty MacGregor, Jerry Heinsma, Jens Jensen, and Douglas MacLennan.

Mrs. D. J. MacLeod returned home on Friday after visiting friends in Ottawa.

Jens Jensen, St. George's College, Montreal, spent the weekend with his parents, Mr. and Mrs. M. Jensen.

Mrs. Eddie Hunter, attended the annual Guilders' Banquet in Trinity Church Hall, Cornwall on Saturday evening. Congratulations to Susan Blaney, Maxville, who received her gold cord at this meeting.

Mrs. Fergus MacKercher is visiting her brother, John W. MacMillan, Berwick. Her sister, Isobel MacMillan, is a patient in Kingston General Hospital.

Mr. and Mrs. Kenzie MacLeod, Garry, Murray, Rae and Sandra, Cornwall, visited Mr. and Mrs. D. J. MacLeod on Saturday.

LAGGAN

Bevans McMaster, Bernice Franklin, Julia Goodman and Annabel McMaster, Ottawa, were at their parental homes for the weekend. Julia Goodman is this week teaching in Cornwall.

Dr. and Mrs. Ian MacLennan, Saint John, NB, and daughter, Catherine A. MacLennan, nurse-in-training, RV Hospital, Montreal, spent the weekend with Mr. and Mrs. Donald MacLeod. On Sunday Mr. and Mrs. D. J. Evans and family, Grant's Corners, visited with them. D. R. MacLeod, Moncton, NB, was also a recent visitor.

Mrs. Arthur Franklin, Bernice Franklin and D. MacLean visited on Saturday with the former's mother, Mrs. W. J. McKinnon, Ormstown.

MARTINTOWN

The local Library Association is pleased to report increased interest in the public library following its recent publicity campaign. The travelling library has arrived and new books for children and adults are on order.

Mrs. Harvey MacMillan was in Toronto on the weekend. She attended the February Conference of the Federated Women Teachers' Association of Ontario. Mrs. MacMillan, who is principal of the local public school, is vice-president of the Stormont 2 — Glengarry 2, Association.

Hugh Robertson, Miss Lila Robertson and Mrs. Flora McRae were in Montreal on Friday to attend the funeral of their cousin, Mrs. Margaret McKellar.

The sub-executive of Glengarry Presbyterial of the United Church Women met at the home of the president, Mrs. K. Barton, Sr., on Monday last.

Mrs. Finley MacIntosh is spending the week in Hamilton with her uncle, Murdie McCuaig and Mrs. McCuaig, who observed their 60th wedding anniversary on Monday, Feb. 22.

LETTERS

(Continued from Page 2)

by record courses that he can pick up at any large store for a few dollars. He should find the new CBC, Toronto French language outlet a great comfort in the furthering of his ambition. Unless he is willing to give it diligent attention, he will be wasting his time.

He pays lip service to the name of religion, any religion, all religions. Particularly so, if they should manifest that affinity for "togetherness", which in so many ways, is attempting to usurp the place of the true fountainhead of our faith. The author of "The Comfortable Pew" and Sidney Katz are to be our new messiahs to lead us by the hand into the unknown darkness of the future. Even you, Mr. Editor, are to be allowed a minor role in this great new work of redemption. Although he failed to mention it, I am sure that Barbara Moon must have a place somewhere in his hierarchy.

Although he considers himself as originating in this area, I feel that, somewhere, somehow, he has lost that touch of understanding which would allow him to make the most of this bond. He might be better able to realize his political and literary ambitions in the region of his own domicile.

Yours sincerely,
E. Douglas MacMillan,
Glen Sandfield, Ont.

ACKNOWLEDGMENT

Alexandria, Ont.

The Editor,
The Glengarry News,

At the recent annual meeting of the Glengarry Farm Safety Council, I was asked to express the appreciation of this group re your continued effort in promoting the cause of Farm Safety and for publishing a thought on Farm Safety in each issue of The Glengarry News. The group felt that this item was most useful in maintaining a safety attitude on the part of people in general.

Yours truly,
J. Y. Humphries,
Secretary-Treasurer,
Glengarry Farm Safety Council

Rambling . . .

(Continued from Page 2)

out our land I began to think of tips and tithes. For the proverbial tip should be at least a tenth lest the waiter turn against you.

And as I continued to think on these things, it came unto me that few people who go to church treat their God as well as they honor their waiter. For they give unto the waiter a tithe, but unto God they give whatsoever they think will get them by.

Verily doth man fear the waiter more than he feareth God? And doth he love God less than he loveth the waiter? Or doth the waiter do more for him, his God?

Truly a man and his money are past understanding."

SUBSCRIBE TO THE GLENGARRY NEWS

GOOD YEAR

TIRES INSTALLED
and wheels balanced.
MUFFLERS installed.
MINOR REPAIRS, Lubrication
TOP SOIL, FILL and GRAVEL
BULLDOZING
ACETYLENE
and
ELECTRIC WELDING
Lloyd's Service Station
Alexandria — Phone 724
Open 8 a.m. to 10 p.m.
30-tf

GIVE FLOWERS . . .
FOR ANY OCCASION
— FROM —
PAUL'S FLORIST AND GIFT SHOP
PHONE 870 — ALEXANDRIA
At your service 24 hours a day
7 days a week

FOR A WARMER WINTER CHANGE TO
Premium KLEEN-FLO Fuel Oil
—Hotter and Brighter Oil Fires
—Less Soot, Carbon and Oil Odors
—More Heat with Less Oil
Lancaster Lumber and Fuel
— LLOYD FAWTHROP, Prop. —
COAL and FUEL OIL
Phone 347-3486 LANCASTER

ANNUAL MEETING

The seventieth ANNUAL MEETING of the members of the GLENGARRY FARMERS' MUTUAL FIRE INSURANCE COMPANY will be held on SATURDAY,

27th Day of FEBRUARY 1965

at their OFFICE, ALEXANDRIA, Ontario, at the hour of 1.30 o'clock p.m., for the purpose of electing three Directors.

A statement showing the affairs of the Company on the 31st day of December, 1964, will be presented and read exhibiting receipts and expenditures, assets and liabilities.

A. J. McDONALD, Secretary
JOHN McLENNAN, President
7-2c

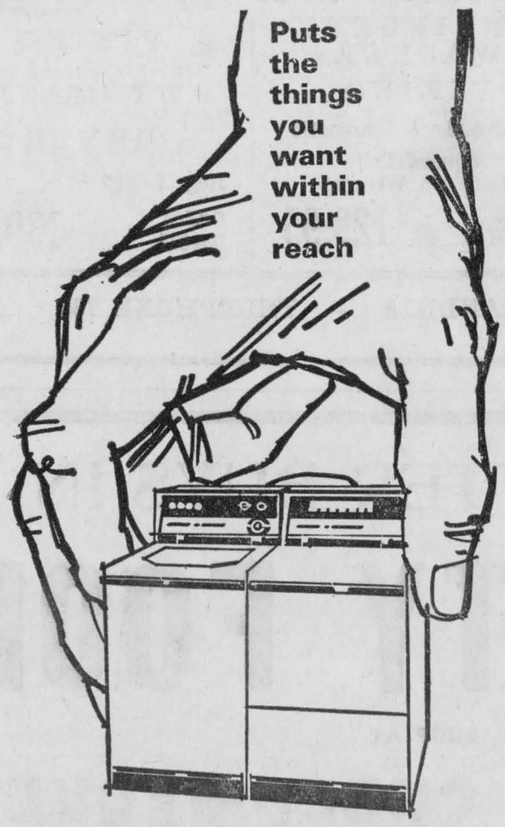

BANK OF MONTREAL
Family Finance Plan
"MY BANK" TO 3 MILLION CANADIANS B of M
Bring all your personal credit needs under one roof
LOW-COST LIFE-INSURED LOANS
Lancaster Branch: CECIL SHENNETT, Mgr.

Answer To Puzzle No. 735

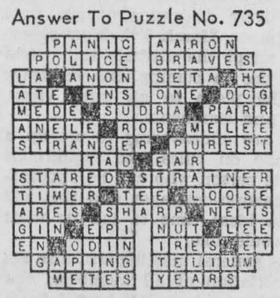

ACROSS

1 Float aimlessly
6 Hide away
11 Definite article
14 Passageway
15 Dance medley
16 Pig
17 Given fact
18 Warning signal
19 Belonging to us
20 Slender finial
22 Viper
23 Scottish gaelic
24 Mineral spring
27 Musical syllable
29 Musical instrument
31 Irish maidens
34 Possessive pronoun
35 Oral
36 Large fowl
38 Small bite
41 Pealed
42 Unite
43 Hindu woman's garment
44 Before
45 More wan
46 Substance
47 Hawaiian food
48 Part
50 Persevering
54 Transgression
55 Guided
56 Help
57 Varnish ingredient
59 Consume
61 Mop up
62 More rational
64 Measuring device
68 Bring legal action
69 Fishing tackle
70 Mistake
71 Summer (Fr.)
72 Graven images
73 Depressions

DOWN

1 Father
2 Narrow inlet
3 Follower
4 Division of a chimney
5 Enticed
6 Senora (abbr.)
7 Tissue
8 Nautical term
9 Astound
10 Dress edge
11 Hamlet
12 Dwelling
13 Wading bird
21 Anger
23 Printing measures
24 Frighten
25 Pertaining to North Pole
26 Solitary
28 Heavenly body
30 American tribe
32 Carry
33 Painful spots
37 Monsters
38 Pertaining to one's birth
39 Angry
40 Heaped
42 Continent
43 Indian weight
45 American poet
46 Directed
47 Hole
49 Pastry
50 Out of date
51 Concerning
52 Wigwam
53 Latin dance
58 Prison room
60 Weight allowance
62 Kind of monkey
63 Legal things
65 Vase
66 Obtained
67 Bitter vetch

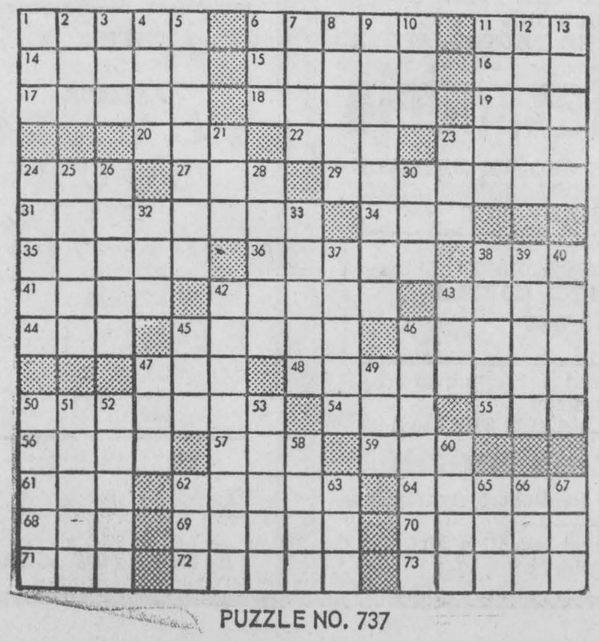

PUZZLE NO. 737

Take advantage of the DOLLAR SAVINGS at Alexandria IGA listed on our circulars this week.
Check our circulars for the many special prices on food and other items
— AT —
Alexandria IGA

MEAT and PRODUCE

Bulk WIENERS	lb.	.39
Bulk PORK SAUSAGES	lb.	.39
CHOICE LEG OF LAMB Whole or Butt Portion	lb.	.49
Lamb Combination ROAST, CHOPS and STEW	lb.	.19
Lean Rib or Shoulder LAMB CHOPS	lb.	.49
Fresh Boneless, End Cuts PORK LOIN ROAST, 3-lb. av.	lb.	.69
Fresh Boneless, Centre Cuts PORK LOIN ROAST, 3-lb. av.	lb.	.79
Swift Premium Fully Cooked SMOKED COTTAGE ROLL Cryovac Halves	lb.	.65
Sliced PORK LIVER	lb.	.29
Meaty PORK HOCKS	5 lbs	1.00

50 Free Gold Bond Stamps with the purchase of each piece of Pork Tenderloin at the regular price.

California Juicy LEMONS, size 140	6 for	.39
Idaho No. 1 SPANISH ONIONS	2 for	.25
Imported No. 1 GREEN CELERY, size 36	2 for	.33
Canada No. 1 N.B. Netted Gem BAKING POTATOES	10-lb. bag	.79
Ontario No. 1 Large Yellow COOKING ONIONS	10-lb. bag	.79
No. 1 CAULIFLOWER	ea.	.33
Florida Marsh Seedless White GRAPEFRUIT, size 96	10 for	.55
Canada Fancy SPY APPLES	3-lb. bag	.39
Canada Fancy Red DELICIOUS APPLES	3-lb. bag	.39

Shop where PARKING is a PLEASURE.
You are invited to use our big PARKING PLAZA at any time.



TROPHIES PRESENTED—A table-full of handsome trophies was presented to winners in the annual hunting and fishing competitions of Alexandria Rod and Gun Club at the trophy night dinner held recently. Club officials and guests seen above are, left to right, Duncan Macdonell, past president; Renald Lauzon, 1st vice-president: Mayor Raymond Periard, Mrs. Robert Lacombe and Mr. Lacombe, chairman of the Ways and Means Committee; President Sam Brunet, Angus H. McDonell, Mrs. Ambrose Lalonde and Mr. Lalonde, secretary-treasurer.
—Photo by Robert

Safety In The Home And On Farm Glengarry Farm Safety Annual Theme

Safety in the Home and on the Farm was the theme of the annual meeting of the Glengarry Safety Council held in the Glengarry District High School. Lochinvar Farm Forum joined the Safety Council and assisted with the discussion groups.

The meeting convened at 8.15 with Lorne Whelan, chairman of the Council presiding. He was assisted by J. Y. Humphries, Ag. Rep. and Secy-Treasurer.

While waiting for the Ontario Farm Radio Forum to come on the air, a film was shown by Mr. Humphries on "Why Tractors Overturn". The group then listened to the broadcast on "Safety", discussion groups were then formed. The Greens were led by Wm. Fraser with Mrs. Angus MacDonald as secretary; the Pinks by Kenneth MacDonald with Mrs. Hugh Kennedy, secretary; the Blues by Mrs. Neil Blair with Hugh Kennedy as secretary. After discussion the secretaries reported for their groups and a report was summarized and sent to Toronto.

On question one: "How effective are Farm Safety Councils"? it was decided that Farm Safety is a difficult matter to assess and results could be far-reaching without being too obvious. However the Safety Poster contest in the public schools proved very successful. Films were shown at the closing of the school year. Members assisted at the Maxville Fair in the Safety exhibit and delegates attended both the Zone and Provincial annual meetings. Safety hints were printed weekly in The News and all the meetings stressed different points of safety.

Women's Institute, Junior Farmers Fed. of Agriculture, Dept. of Agriculture and 4H Homemaking Clubs, especially "The Club Girl Stands on Guard" were cited as having a safety program during the year.

Many suggestions to question 5 were given on promoting Farm Safety and Mr. Humphries showed a film on Safety "I'm No Fool With Fire". A quiz on Safety was held and Mrs. Neil Blair and Mrs. Kenneth MacDonald were awarded fire extinguishers as prizes for the most correct answers. Mrs. Van der Byl was also a winner of a fire extinguisher as door prize.

Ray Howes reported on his recent trip to the Ontario Farm Safety Council held at Guelph.

The nominating committee reported and the slate of officers is as follows: Chairman—Mr. Lorne Whelan. Vice-Pres.—Mrs. Daniel MacDonald. Secy-Treas. — J. Y. Humphries. Executive or Township Directors — Wilfred McNaughton, Raymond McDonell, Mrs. Neil Blair, Cecil MacRae.

Directors: Kenyon — Mrs. Keith Franklin, Norman J. McLeod, Arthur Trottier, Hugh McDougald. Lochiel—Mrs. Kenneth McDonald, Wm. D. MacLeod, Hugh McPherson, Mrs. Keith MacMillan, Mrs. Elmer McNaughton. Charlottenburgh — Sam J. MacLeod, Mrs. Donald McLachlan, Mrs. Clark McDonell, Arthur Smith. Lancaster — Archie Robertson, John A. McLeod, Mrs. Graham Thomson, Mrs. Roger Brazeau.

A delicious lunch was served and Mrs. Kenneth McDonald thanked the Safety Council on behalf of Lochinvar Farm Forum.

Young Curlers Win Centre Honors

An Alexandria rink skipped by Don Cameron won centre honors in Colts play last week. The foursome eliminated Montebello on Vankleek Hill ice and went to Brownsburg, Friday night, to meet and defeat a highly-touted Lachute entry.

The Colts competition is restricted to players with six or fewer years of curling. The local champs will continue in District competition at Ottawa next week.

Playing with Don were Hubert Hay, lead; Keith MacMillan, second; Stuart McDonald, third.

The venerable Founders' trophy was decided in local play last weekend and the winning rink was skipped by Match Committee Chairman Hugh A. McDonald. Playing with him were Harry Main, Keith MacMillan and Don Cameron.

Play is now underway for the Hiram Walker trophy.

FLOWERS . . .
for all occasions
at
WILKINSON FLORISTS
Maxville -:- Ontario
PHONE 613-527-5325

EYES EXAMINED
EVERY FRIDAY
Phone 667
For Appointment
FILION
JEWELLERS CO., LTD.
JOSEPH YAWKOO, RO
Optometrist



He thumbed a ride back to look over the Fine used Cars At
GLENGARRY MOTOR SALES
If you're in the market for a good used car always see
THE MAN FROM GLENGARRY
JIM, RANALD or VIC

WARTS
Unsightly WARTS and other fungus growth on hands, face, feet permanently removed within 3 to 5 weeks with DEIGHTON'S WART REMOVER. Not an acid. An herbal formula, harmless to healthy skin.
At McLeister's Drug, Alexandria and McDermid, Maxville

Champlain Gasoline
3 X GASOLINE for standard and high compression engines.
4 X GASOLINE for extra high compression engines.
Carburetor and Automatic Choke Service and Repairs.
LICENCE PLATES INSTALLED FREE
LEFEBVRE AUTO ELECTRIC
Authorized Factory Service Distributor
89 Main Street South — Phone 391
ALEXANDRIA -:- ONTARIO
If You Buy A Battery—You'll Do Better with A Delco

FIRST COMPLETE COIN AND STAMP CENTRE IN CANADA
We carry the most complete line of all numismatic and philatelic supplies in North America.
COIN CENTRE OF CANADA
Canada's largest distributors of rare coins. Paper currency, medals, tokens and gold.
MAIL ORDERS and ENQUIRIES WELCOMED
535 Sussex Drive — 365 Bank St. 236-3691
At George At Gilmour
We specialize in appraisals for Banks, Trust Companies, Insurance and Estates. etc. Private and confidential consultation collectors or investors. Bank references.
We are proud to be Members of the following:
Retail Coin Dealers' Association
American First Day Cover Service
American Numismatic Association
Society of Paper Money Collectors
National Philatelic Society
Ottawa Board of Trade

Dozen Cars Out For Racing On Ice

Car racing fans on Sunday saw a dozen cars using the track on the Alexandria lake ice. Trophies were competed for in two classes, spikes and no spikes.

In the no spikes' class Dick Sauve won the trophy donated by the Ottawa Hotel. "Chap" Chabot won the second race to take the Atlantic Hotel trophy.

Dupuis Auto Parts of Casselman won the White Rock Motel trophy for first place in the spikes class. In a second race John Paul Gareau won the Alexandria Milling trophy.

In the feature race Dupuis Auto Parts and Dick Sauve won trophies donated by Alexandria Bar-B-Q and Norman Laperle's New and Used Cars.

Lochiel Teachers Met

The Lochiel Teachers' Federation met in the Alexandria Public School, Feb. 2nd. The meeting opened with a prayer by the president. After a brief business discussion, several informative colored slides on the North were shown; also a couple of slides on the Highland Games at Maxville.

Mrs. Inez McPherson thanked Mr. Whissel and presented him with a gift in appreciation. A social hour followed.

When in need of Business or Professional assistance, consult the "News" Business and Professional Directory.

Maxville Entry In Broomball Play-Offs

Maxville's entry in the Centre-City Broomball League meets Cornwall Racines next week in the semi-finals of the loop playdowns. They play in Cornwall Monday and back in Maxville Wednesday night at 8 o'clock.

Hoop Final Today

Senior hoopsters at Glengarry District High School will be out this afternoon to win the league championship in the final game against Hawkesbury High. First game of the home and home series was won by Alexandria 43-37 at Hawkesbury, Tuesday, but the six point cushion could prove inadequate.

In the final game of the league series last Thursday, Hawkesbury earned a place in the play-offs by beating Glengarry High.

THIRD WEEK'S DRAW
in the
LIONS 300 CLUB
$20 EACH TO:
GERARD LEFEBVRE
Alexandria
BRIAN SLEIPENBEEK
Alexandria
JOHN SCULLY
Cornwall
MRS. JOHN CHISHOLM
RR 1 Alexandria
REV. LEO MacDONELL
Glen Nevis
NEXT DRAW
THIS FRIDAY NIGHT
at
McLeister's Drug Store

LEGION-AIRES

We are looking forward to renewed activities in the Branch. It would seem that attendance at meeting, other Legion activities and even your visits to the Club Room have been falling off. And you know why! but we don't. This problem should set the pace for a good lively discussion at our next meeting on March 3rd. Now please don't adopt the attitude that there is no use in coming, the meetings are the place to air your views, beefs and comments.

We are endeavoring to set up a schedule on rules and regulations for the person who will be appointed treasurer-manager and this will be the ideal time to tell us what you would like.

This general meeting will also see the initiation of all members, new and old, who have not been initiated. There is also a Notice of Motion with regard to the adoption of a new official flag for the Legion.

The program seems to be varied and promises to be most interesting, so it's up to you. Please make the effort and reserve March 3rd as your night out with your comrades.

EATON'S RECORD-BREAKING SALE
VIKING 21 cu. ft. FREEZER
Holds 735 pounds of food
Reg. 269.95
SALE EACH 234.95
WRINGER WASHER VIKING
Deluxe Semi Automatic
Square Tub
Roll-Stop Wringer
SALE EACH 129.95
VIKING AUTOMATIC DRYER
Reg. 149.95
SALE EACH 139.95
EATON'S IN ALEXANDRIA — TELEPHONE 780

ALL ROADS LEADS TO . . .
DALKEITH CARNIVAL DE DALKEITH
February 27th
DAY SCHEDULE
10.00 a.m.—Hockey, Dalkeith PeeWees vs. Lochiel
10.45 a.m.—Broomball (Girls) Dalkeith Separate School vs. Public School
11.15 a.m.—Broomball (Girls) Dalkeith Teenagers' Club vs. Kirk Hill Girls' Club
2.00 p.m.—Parade
2.30 p.m.—Hockey, Dalkeith Sprites vs. Vankleek Hill
3.00 p.m. to 5.00 p.m. On Ice
3.00—Girls Races, ages 6-7, 8-9, 10-11, 12-13
3.30—Boys' Races, by age group (as above)
Potato Bag Race Girls
Potato Bag Race Boys
4.00—Ladies, Barrel Rolling Contest
4.30—Montreal Marconi Flyers vs. Dalkeith Lumbermen
SKIDOO RIDES
Side Attractions
Log Sawing Contest
Chain Saw and Crosscut Saw
Nail Driving Contest
Men's Class
Ladies' Class
(Beer Barrel) Rolling Contest (Tug-o-War)
All teams interested to take part please notify
Denis Ethier
Tel. Lochiel 41-R-31
before 9.00 p.m. Feb. 26
BEAN SUPPER - St. Paul's Parish Hall
Admission: Adults 75c Children under 12 35c
EVENING SCHEDULE
7.00 p.m.—Hockey, Dalkeith Bantams vs. Ste. Anne de Prescott
7.30 p.m.—Broomball, Dalkeith Girls Team vs. Vankleek Hill
8.00 p.m.—Masquerade
ADULTS
Prizes for—1st Best Couple, Costumed
2nd Best Couple, Costumed
Best Individual Costumed
2nd Best Individual Costumed
Most Comical Costume
Oldest Skater Costumed
CHILDREN
Prizes for—Three Best Costumes
Three Most Comical Costumes
Youngest Skater Costumed
9.00 p.m.—CROWNING OF OUR QUEEN
Followed by Dancing
at
ST. PAUL'S PARISH HALL
JUNIOR FARMERS' ORCHESTRA
Admission to Dance: $1.00 Lunch Included

To Future Newlyweds . . .
NOW IS THE TIME TO SEE YOUR TRUSTED PHOTOGRAPHER
Robert of Alexandria
APPOINTMENTS SHOULD BE MADE IN PERSON IF POSSIBLE AT LEAST ONE MONTH IN ADVANCE
FREE: ONE STUDIO PORTRAIT of the NEWLY MARRIED COUPLE AT NO EXTRA COST
Wedding pictures returned for approval the same afternoon
FOR EFFICIENT and RELIABLE SERVICE
Phone 866 Alexandria
192 Main St. S. In Robert Apartments
We also have the best selection of Wedding Albums

FOR BETTER BUYS IN
QUALITY FOOD
SHOP AT
LEMIRE'S SUPERMARKET
STATION ALEXANDRIA PHONE 500
HEINZ or AYLMER TOMATO SOUP 10 oz. 10 for 1.00
COORSH BOLOGNA 24 oz. Roll lb. 39c
GOLDEN RIPE BANANAS 2 lbs. for 29c
SURGET SPAGHETTI MACARONI 2 lb. pk. 3 for 1.00
CHICKEN BREASTS OR LEGS lb. 49c
GRAPES 2 lbs. for 39c
ST. WILLIAMS ORANGE GRAPEFRUIT MARMALADE 24 oz. 3 for 1.00
MINCED BEEF 3 lbs. for 1.00
CANADA No. 1 N.B. POTATOES 10 lbs. for 59c

Mr. and Mrs. Alex Maclaren left by train on Wednesday for Richmond, BC, to visit their daughter, Mrs. J. H. Low, Mr. Low and son, John.

Garry
THE BEST IN SCREEN ENTERTAINMENT

— CINEMASCOPE —
THURSDAY, FRIDAY and SATURDAY
Feb. 25-26-27
'Ride The Wild Surf'

SUNDAY
Feb. 29
Law Of The Lawless

MONDAY and TUESDAY
March 1 - 2
'Wives and Lovers'
ADULT ENTERTAINMENT

WEDNESDAY, THURSDAY FRIDAY and SATURDAY
March 3 - 4 - 5 - 6
Your Cheatin' Heart

Women's Page

SOCIAL and PERSONAL

Mr. and Mrs. Al Wall and son, John of Nashua, NH, spent the long weekend with her sister, Mrs. Aime Lalonde and Mr. Lalonde.

Mrs. Florence Gelineau, who had been a patient in Hotel Dieu, Cornwall, is recuperating in Toronto with her daughter, Mrs. Russell Hogg and Mr. Hogg.

John E. Morris of Ottawa spent Saturday with Mr. and Mrs. Peter J. Morris. Other guests were Mrs. Adair Macdonell and Mrs. Pat Brady of Montreal.

Miss Lynn Sauve of Ottawa, spent the weekend with her parents, Mr. and Mrs. Lawrence Sauve and Tommy.

Visiting relatives in town over the weekend were Miss Gabrielle and Angus Gormley of Montreal, Gilbert Gormley of Ottawa and Donald of Kitchener, Ont.

Mr. and Mrs. Martin Emberg of Montreal, were weekend guests of Mr. and Mrs. Jim Weir and Kevin.

Vince McIntyre of Baie Comeau, Que., spent the weekend with Mrs. McIntyre and family.

Hilmar Ross and his nephew, Robert Ross of Dorval, spent the weekend with Mr. and Mrs. Uulric Lalonde and Mrs. Leopold Lalonde.

Mrs. Arthur Carriere and Mrs. Arthur Trottier were in Montreal for a few days visiting their sister, Mrs. Bertha Deschamps.

Among those attending the funeral of the late William Kemp were Mrs. William Kemp and Claude, Mrs. Margaret Kiggins and Helen, Mrs. Edith Belway and Mrs. Angus A. McDonald and John, all of Ottawa.

The staff of Yolande's Beauty Salon attended the Hairdressers' Convention at the Sheraton-Mount Royal Hotel, Montreal, recently.

Mr. and Mrs. Hubert Taillefer and son, Pierre, spent Sunday visiting with their uncle and aunt, Mr. and Mrs. Louis Brunet and Suzette in Cornwall.

Ernie Gallant and his brother Bill of Cornwall are holidaying in Halifax this week.

Among those from Montreal who attended the Glengarry Golf Club Mid-Winter dance Saturday night were Mr. and Mrs. Jim Dolan, Mr. and Mrs. Gerald Derry, John M. Kennedy and Mr. and Mrs. Donald McDonald.

Mrs. D. D. McIntosh has returned home from Dollard des Ormeaux, Que., where she had been visiting with her daughter, Mrs. John MacDonald, Mr. MacDonald and family.

Mrs. Katherine Jackson is spending a few days in Ottawa this week.

Taylor
OUTDOOR THERMOMETER
$1.98
Candy Thermometer $4.25
Wilfred McLeister
Stationery - Shoppers' Needs
ALEXANDRIA, ONT.

To Have Meeting

There will be a short but very important congregational meeting at the close of the morning service at Glen Sandfield, Sunday, February 28th.

SPECIALS FOR MARCH
PERMANENTS
AT REDUCED PRICES
At Any Of Our Salons
Also Includes
Free Cream Rinse
Yolande's Beauty Salons
MAXVILLE 527-2181
LANCASTER 347-3484
WILLIAMSTOWN 347-2723
ALEXANDRIA 268

Wedding Attendants Present At Golden Date Of Monkland Couple

Wedding attendants of 50 years ago were present February 1st, for the Anniversary Mass of Thanksgiving, celebrated by Rev. Thomas Villeneuve at St. Michael's Chapel, Monkland, in honor of Mr. and Mrs. R. J. Barker, of Monkland. Duncan Chisholm, of Northfield Station, was best man, and Mrs. Mae Cahey, also of Northfield Station was bridesmaid.

Mrs. Barker is the former Loretta Mary Cameron, daughter of the late Mr. and Mrs. J. A. Cameron, of South Branch. Mr. Barker is the son of the late Mr. and Mrs. Alexander Barker of Avonmore. Rev. John E. McRae officiated at the marriage on February 1, 1915, at St. Andrew's West Church.

The couple has three sons, Bernard and John of Monkland and Vincent of Alexander. They have ten grandchildren.

The first years of marriage, Mr. and Mrs. Barker lived in Prescott. When they returned to Avonmore, Mr. Barker was employed by Mr. Powell and then by Mr. Gagnon, general merchant, from 1917 to 1933. In 1933, he began the general store in Monkland which he is still actively managing.

For the anniversary celebration, assorted cut flowers and a three-tier wedding cake decorated the table at MacDonells' Inn. A spiritual bouquet, and a bouquet of yellow roses were presented to the couple by grandchildren.

Rev. Bernard Cameron of Cornwall, a nephew, was master of ceremonies for the banquet. Family and friends recalled incidents of the past 50 years, and expressions of appreciation were extended to Mr. and Mrs. Barker by several members of the clergy and other guests present.

A program of Scottish dancing and music was presented by grandnieces and grand-nephews of the couple. Violin selections were presented by Rev. John McPhail and Cliff Britton, and family movies covering the past 35 years were shown during the evening. Guests danced to the music of Maurice Gauthier and orchestra.

Members of the clergy who attended were the Reverend Fathers, C. F. Gauthier, J. R. Donihee, Thomas Villeneuve, John McPhail and Bernard Cameron. Also present were out-of-town guests, Mrs. Anne Johnson, New York City, Sam Cameron, Mrs. Don Schlaff, Mrs. George Moxlow and Karen, Detroit, and Mr. and Mrs. Sutton, Prescott.

Feted On Silver Date

Mr. and Mrs. Albert O'Connell of Alexandria, were feted at a surprise party in the Legion Hall, Saturday night, marking their silver wedding date. Mrs. O'Connell is the former Lucienne Jette and they were married here, February 19, 1940.

Their five children were present at the party and their eldest son, Eugene, made the presentation of a purse on behalf of those present. Both Mr. and Mrs. O'Connell spoke briefly, expressing their appreciation.

Friends were present from Montreal, Ottawa, Cornwall and the area.

Day Of Prayer To Be Observed

The annual World Day of Prayer will be observed in Alexandria United Church, March 5th, at 2.00 p.m. The theme of the service will be "What doth the Lord require?"

This annual round-the-world Day of Prayer begins in the Pacific Islands and ends in Canada's northland. It sees women gathering in familiar Canadian and American churches, in great European cathedrals, in Asiatic places of worship, in the welcoming shade of tropical trees, and in Africa, some women, at least, will trek for more than a day to their meetings.

Through the Women's Inter-Church Council of Canada this service is available in English, French, Chinese, Japanese, in Braille and in the local areas, is also available in Indian, Eskimo and many of the European languages.

An invitation is extended to all women and girls to participate in this world-wide observance on the first Friday in Lent.

Many At Funeral Mrs. M. Leroux

The funeral of Mrs. Michael Leroux was held Saturday to St. Finnan's Cathedral and vault. An esteemed resident of Alexandria for the past 14 years, Mrs. Leroux died suddenly February 17th at Lachine where she was spending the winter with a daughter, Mrs. William Connor. She was 78.

Monsignor Donald A. Kerr chanted the Funeral Mass. Monsignor Ewen J. Macdonald, VG, PA, was present in the Sanctuary.

Six grandsons acted as bearers: Dan Connor, Joe Laughlin, Roger Tyne, Michael Laughlin, Paul Leroux and Claude Leroux.

Chief mourners were six sons and six daughters: Romeo of Sudbury; Hector, Ottawa; Leo of Three Rivers, Que.; Paul Emile of Woodstock; Lionel, Hamilton; Rene of Trenton; Mrs. W. J. J. Connor (Stella) of Lachine; Mrs. L. Tyne (Eva) of Sudbury; Miss Ida Leroux, Ottawa; Mrs. M. Laughlin (Annette) of Mountain; Mrs. Rene Leroux (Agnes) of Cornwall; Mrs. Raymond Filion (Lucille) of Glen Roy.

Also present were many of Mrs. Leroux's 36 grandchildren and four great grandchildren as well as friends from many outside and area points.

One sister, Mrs. Edward Leroux of Alexandria, and brother, Arsene Cedilotte of Montreal, also survive.

The former Philomene Cedilotte Mrs. Leroux was born at Glen Robertson, a daughter of Mr. and Mrs. Joseph Cedilotte. Following her marriage to the late Michael Leroux she had resided in the Greenfield area until coming to Alexandria in 1951. She had been active in the CWL, St. Finnan's Parish, and was held in high esteem for her many fine traits of character.

Interment will be in Sacred Heart cemetery in the spring.

Engagements

LEVERT—LAROCQUE

Mr. and Mrs. Conrad Levert of St. Raphael's, are happy to announce the engagement of their daughter, Pierrette, to Bernard, son of Mr. and Mrs. Emannuel Larocque of North Lancaster.

The wedding will take place early in June.

DONALD J. SHAGO
representing the METROPOLITAN LIFE INSURANCE COMPANY
Canadian Head Office, Ottawa
will gladly recommend a program to fit your personal Life insurance needs. Call or write:
Telephone 429
40 ELM STREET
ALEXANDRIA, ONT.

MILL SQUARE GIFT SHOPPE
Main St. Alexandria
Formerly Ben's Jewellers
NOW ON MILL SQUARE
JEWELLERY, CRYSTAL, TOYS, SMALL APPLIANCES, NOVELTIES, etc.
ALSO WATCH REPAIRS
L. Sauvé, Owner

FRANCINE'S Refreshments
260 Main St. South
SPECIAL ON
LP Records
during February
Reg. Price 4.20
Now yours for 2.99
Others as low as 1.59
5-4c

BRABANT'S BEAUTY SALON
OUR FAMOUS PRE-SPRING PERMANENT SPECIAL
20% off on every Permanent!
Give yourself and your budget a lift with our delightful Body Perm, brought to you at special savings. Everything included in this luxury cold wave, with individual variations of current new styles.
Call Now Alexandria 47
5 Bishop Street
8-1p

GOOD, OLD - TIME SUPPER
AND
DANCE
Tuesday, March 2nd
AT SACRED HEART HALL
Supper 5 to 8 p.m. — Dancing 9 p.m.
Gauthier's Orchestra — Costumes Optional
FUN FOR ALL AGES
EVERYONE WELCOME
8-1c

ALEXANDRIA LIONS CLUB
Mardi Gras
Dance
in aid of
GLENGARRY MEMORIAL HOSPITAL
at
GREEN VALLEY PAVILION
Saturday
February 27th
Dancing from 9 p.m. to 1 a.m.
To RAY BOWEN'S ORCHESTRA
COSTUMES OPTIONAL — REFRESHMENTS
PRIZES FOR BEST COSTUMES
ADMISSION — $1.00 PER PERSON

HEARING AID USERS
No More Batteries To Buy
WITH THE
NEW WIDEX HEARING AID
Interested?
Write for information
WIDEX HEARING AIDS
Winchester, Ontario

*****
LOOSE WIENERS ..... 2 lbs. 85c
FRESH
CHICKENS ..... 2 to 3 lb. av. lb. 37c
FROZEN
LAMB FRONTS ..... lb. 25c
MANOR
PEAS Choice Quality 20 oz. tins 6 for 1.00
AYLMER
TOMATO SOUP ..... 10 oz. tins 10 for 1.00
CALIFORNIA
LEMONS ..... size 140 6 for 29c
SUNKIST
ORANGES ..... size 180 2 doz. 89c
SILVERDALE
MARGARINE ..... 1-lb. prints 4 for 1.00
LOWNEY'S
ICE CREAM ..... reg. 89c 3 pts. 77c
*****
POLLOCK ..... lb. 17c
*****
POLLOCK FILLETS ..... 5 lb. box 1.39
FRESH or SALTED
HERRING ..... lb. 18c
DRESSED
SMELTS ..... 1 lb. box 45c
*****
TOM CODS ..... lb. 19c
DRESSED
HADDOCK ..... lb. 39c
*****
SALMON STEAK ..... lb. 75c
FRESH
HALIBUT STEAK ..... lb. 75c
MORE LENTEN SPECIALS NEXT WEEK
WE REMAIN OPEN on WEDNESDAY AFTERNOON and SATURDAY EVENINGS
MELOCHE & SABOURIN
Phone 48 WE DELIVER Phone 48

We Give Gold Bond Stamps
MARC AUTO TRANSMISSION
TEXACO SERVICE STATION
Highway 43
RR 2 Apple Hill, Ont.
ANNOUNCES
We are now giving GOLD BOND STAMPS on all purchases of Gas, Oil and Grease JOBS
Clip coupon below and receive your
50 FREE EXTRA GOLD BOND STAMPS
with your next purchase of gas
50 EXTRA FREE GOLD BOND STAMPS
WITH YOUR NEXT PURCHASE OF GASOLINE
MARC AUTO TRANSMISSION
Highway 43
RR 2 Apple Hill, Ont.
Phone
Maxville 527-5550
Name .....
Address .....
Expires March 6, 1965
8-1c

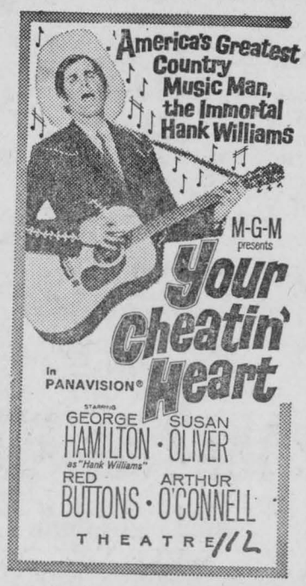

AT THE
Garry
WED., THURS., FRIDAY and SATURDAY
March 3 - 4 - 5 - 6

FOR
Top Quality Meat
— SHOP AT —
LEVAC'S
MEATS and GROCERIES
Catherine St. — East of the Post Office

KLEENEX, size 200	3 for 49c
CATELLI MACARONI-SPAGHETTI, 16 oz.	2 for 39c
ALLEN'S APPLE JUICE, 48 oz.	3 for 1.00
MIR LIQUID DETERGENT, twin package	79c
TOMATO CELLO	2 for 43c
LETTUCE, size 24	2 for 39c
CELERY, size 24	2 for 39c
GRAPEFRUIT, size 48	5 for 39c
POTATOES, 50 lbs.	2.49
POTATOES, 10 lbs.	59c

— MEAT —

TURKEY, 8 to 10 lbs.	lb. 49c
PICNIC HAM	lb. 41c
HAMBURGER	lb. 45c
FRESH CHICKEN, 3 to 4 lbs.	lb. 37c

Phone 851 — WE DELIVER — Phone 851

News from Here and There

LANCASTER

Miss Margaret McCreadie, Scarborough, Ont., spent the weekend with her mother, Mrs. W. McCreadie.

Mr. and Mrs. Gilbert Edgerton and two sons of Ottawa, were weekend visitors with Mr. and Mrs. John McBain and Kathleen.

Mr. and Mrs. Harold Demoulin returned home this week after spending a vacation in Miami.

Mr. and Mrs. W. H. Tett and two children Honor and Alex, of Brockville, spent last weekend with Mrs. Tett's parents, Mr. and Mrs. J. C. Watt.

The Misses Roberta and Kate Campbell, who have been visiting Mr. and Mrs. Ross Fraser, returned last week to their home in Montreal.

Mrs. R. W. McNaughton, Cornwall, spent a day last week with relatives in Lancaster.

Mr. and Mrs. Ed Hunter had visiting them over the weekend their daughter, Mrs. J. Legace, of Roxborough, Que.

Miss Ella McDonald, who spent several weeks in Montreal with her sister Mrs. Carrington, has returned to her home here.

Mr. and Mrs. Ross Fraser are spending this week in Toronto with Mrs. Russell Craig, Dr. Craig and family.

DALKEITH

Mr. and Mrs. Cliff Rae of Montreal, spent Saturday and Sunday with Mr. and Mrs. Donald John MacLeod and family.

With Mr. and Mrs. R. A. Denovan over the weekend were Mr. and Mrs. J. R. Lunan and family of Danville, Que.

Helen MacLennan and Julia Goodman of the Ottawa Teachers' College are teaching in the public schools at Eamers Corners this week.

Mr. and Mrs. J. W. MacLeod, Mr. and Mrs. Hector Perrier and Elaine spent Sunday with Mrs. Walter Henry at Lachine.

Mrs. Andy MacMeekin was over to Cornwall on Sunday with Mr. and Mrs. Ferguson MacLeod to visit Mr. MacMeekin a patient in the General Hospital. She is now somewhat improved, friends are pleased to hear.

Nelson Munroe of Montreal, visited his father, Dr. Munroe, and Mr. and Mrs. J. K. Munroe, on Saturday and Sunday. He also visited with Moose Creek friends.

Preparations for the Carnival on Saturday, are well on the way for a big day of events at the rink and the parish hall to choose the Carnival Queen. There will be several contestants competing.

Junior hockey games were played Monday night at the rink. The game between Laggan and Glen Sandfield resulted in a Laggan win 4 to 0.

The other game saw Dalkeith and Kirk Hill play to a 5-4 win for Kirk Hill. It was a cold night which held down attendance.

Spending the weekend with the Munroes were Judy Barton and Norma McCuaig of Vankleek Hill.

DALHOUSIE

The sympathy of the community is extended to the McNaughtan family in their recent bereavement, the loss of a beloved husband and father. Mr. McNaughtan passed away in Cornwall General Hospital following a lengthy illness.

On Tuesday Mr. and Mrs. Walter McCuaig were at Vankleek Hill visiting Mr. and Mrs. John D. MacGillivray and Mrs. Norman MacRae. On February 28th Mrs. MacRae will celebrate her 90th birthday.

With their families for the weekend were Marion McKay, Heather MacCuaig and Morden McRae all of Montreal.

Two members from the district at present in Cornwall General Hospital are little Mora McNaughtan and John McLeod. We are pleased to hear that they are both doing nicely and hope they will soon be home.

We are sorry that little Daphne Korths met with an accident while playing and had to have stitches; but she is also coming along quite well.



EXCELLENCE IN REPORTING—Winner of Ontario Hydro's 1964 award to the Champion Weekly Newspaper Country Correspondent is Mrs. Dustan Beecroft, of Whitechurch, Ontario. On her behalf, Barry Wenger, right, editor of the Wingham-Advance Times, accepted the plaque presented by James A. Blay, Hydro's director of public relations, at the annual convention of the Ontario Weekly Newspapers Association in Toronto. Mrs. Beecroft, now retired, has been reporting the news of Whitechurch in the Wingham-Advance Times for some 40 years.

KIRK HILL

Lochiel Junior Farmers met at the home of Mr. and Mrs. Murray Howes on Wednesday evening of last week to arrange plans for the Carnival to be held at Dalkeith Recreation Centre on Saturday, Feb. 17th.

Miss Gertrude MacCrimmon, teacher at Ottawa, spent the weekend with her father, John D. and Campbell.

Carman MacMillan of Lochiel, passed through here on Monday with a new GMC truck.

A number of young people spent an enjoyable time on Saturday night at Lloyd Howes, sleighing and tobboganing on the Hooks Hill were enjoyed.

Elbert MacGillivray is recovering rather slowly after an appendix operation at the Smith Clinic, Hawkesbury. His friends, who are many, hope for his recovery soon.

AVONMORE

On the occasion of their recent marriage Mr. and Mrs. Neil MacMillan (nee Miss Shirley Robertson, Reg. N.) were honored at a largely attended wedding reception in the IOOF Hall on Saturday night.

The evening was spent in dancing to the music of The Hill Stars, of Martintown.

During the course of the evening a congratulatory address was read by Ronald Sinclair and Ted Moran, on behalf of the assembled relatives and friends, presented the young couple with a well-filled purse.

The bride and groom replied, thanking one and all for the good wishes and gift and inviting their friends to visit them in their Ottawa home. The gathering joined in singing "For They Are Jolly Good Fellows".

Lunch was served by the ladies.

MRS. A. D. MacMILLAN DIED

Mrs. Angus Donald MacMillan, an esteemed and highly respected lifelong resident, died suddenly at her home in the Fourth Concession of Roxborough Monday night, Feb. 15th. She was in her 80th year.

Although she had been confined to her bed for a few days with a cold which had developed into pneumonia, her death came as a great shock to a host of relatives, neighbors and friends.

Born in the Second Concession of Roxborough, Mrs. MacMillan was the former Ruth Alguire, a daughter of the late Daniel Alguire and his wife, Christy Ann MacKinnon.

On Oct. 12, 1904, she married Mr. MacMillan and they lived in the Fourth Concession of Roxborough. Mr. MacMillan died on April 30, 1961.

Left to mourn are one daughter, Mrs. L. Stewart MacRae (Donalda), Avonmore; one son, Ford MacMillan, with whom she resided; nine grandchildren, and three great grandchildren; and two brothers, Elzie Alguire and Leslie Alguire, both of Avonmore, and one sister, Mrs. Wilson Runions, Cornwall.

The largely attended funeral was held from the family home to St. James United Church for service last Thursday afternoon, conducted by the minister, Rev. Donald W. Pipe.

Hymns sung were "Abide With Me" and "The Lord's My Shepherd". Mrs. E. M. Miller, soloist, sang the beautiful "Someday We'll Understand". Mrs. Ray Wert presided at the console.

Pallbearers were Wilfred Beauchamp, Sandy Bulloch, Carl Alguire, Allen McIntyre, Rutherford MacIntyre and Auley Morrison.

The body was placed in the vault at Paul's Hill Cemetery to await spring burial in the family plot.

Relatives and friends attended from Huntsville, Ottawa, Montreal, Toronto, Cornwall, Morewood, Long Sault, Chesterville, Massena, Pointe Claire and surrounding communities.

A wealth of beautiful floral tributes surrounded the casket as silent tributes to the memory of the deceased. Members of the sorrowing family received many messages of sympathy.

WI MAKES DONATIONS

At the monthly meeting of the Avonmore Women's Institute, held

(Continued on Page 7)

Lemon Juice Recipe Relieves Arthritic & Rheumatic Pain

If you suffer rheumatic, arthritis or neuritis pain, try this simple inexpensive recipe, that thousands are using. Get a can of RU-EX Compound, a 2 weeks supply, today. Mix it with a quart of water, add the juice of 5 lemons. It's easy! No trouble at all and pleasant. Take only 3 tablespoonfuls 2 times a day. Often within 48 hours — sometimes overnight — relief is obtained. If the pains do not quickly leave and if you do not feel better, return the empty can to us and RU-EX will cost you nothing. You are the sole judge as RU-EX is sold on a money back guarantee. Over 8 million cans used. At all drug counters. Adrem Ltd. 231 Bartley Drive, Toronto 16.

WANTED: NEWS CORRESPONDENT

The Ottawa Journal is seeking a resident correspondent in Alexandria. This is a part-time position but an enterprising man or woman can build it up into worthwhile extra income. You must have your own telephone. Some experience in writing news is preferable, but not obligatory. Write: District Editor, The Ottawa Journal, Ottawa, Ont.

8-3c

VANKLEEK HILL COMMISSION AUCTION

EVERY WEDNESDAY NIGHT

— FOR TRUCKING SERVICE CALL —

VANKLEEK HILL — 678-2811

Dalkeith Area:

JOHN D. McMEEKIN — Lochiel 35-R-4

TYPEWRITERS and ADDING MACHINES
FOR RENT and FOR SALE
— at —
PAUL'S FLORIST and GIFT SHOP
13 MAIN ST. — PHONE 870

EXCEL MARKET . . . UNITED FOR LOWER PRICES

SHOP AND SAVE AT YOUR

EXCEL MARKET

LEO LAUZON, Prop.

THE PLACE WHERE PARKING IS NO PROBLEM

EFFECTIVE FEBRUARY 25-26-27

AYLMER PRODUCTS — SWEET GHERKINS, 15 oz.	3 for 99c
CATSUP, 11 oz.	5 for 99c
CLARKE TOMATO JUICE, 24 oz.	2 for 29c
TOMATO JUICE Fancy, 20 oz.	6 for 99c
BARTLETT PEARS, Choice, 15 oz.	4 for 99c
SLICED PINEAPPLE, Choice, 20 oz.	3 for 99c
CUT WAX BEANS, Fancy, 20 oz.	5 for 99c
SLICED BEETS, Choice, 20 oz.	7 for 99c
C.S. CORN, Fancy, 20 oz.	5 for 99c
PEAS, Choice, 20 oz.	5 for 99c
TOMATOES, Choice, 20 oz.	3 for 89c
TOMATO SOUP, 10 oz.	10 for 99c
CHICKEN and RICE SOUP, 10 oz.	5 for 99c
CHICKEN NOODLE SOUP, 10 oz.	5 for 99c
CREAM OF MUSHROOM SOUP, 10 oz.	5 for 99c
CHASE & SANBORN COFFEE, 1 lb. bag, 6c off	89c
NESCAFE, 30c off, 10 oz.	1.49
NESTLE QUIK, 2½ lbs.	1.09
ROYAL INSTANT PUDDING, mixed, 3 oz.	6 for 89c
MINUTE RICE, Regular, 14 oz.	2 for 99c
MINUTE RICE, Economy, 24 oz.	79c
DELSEY ASSORTED TOILET PAPER	2 for 99c
GOOD MORNING MARMALADE, 24 oz.	59c
SCHWARTZ PEANUT BUTTER, 24 oz.	59c
BLUE BONNET MARGARINE Yellow Quick, Ontario, 2c off	3 for 99c
QUAKER OATS, Instant, Quick, large	49c
LAVO, Gal.	67c
CAREFREE NAPKINS, 12,	2 for 79c
DUZ DETERGENT, Giant	89c

— EXTRA SPECIAL —

GOLDEN CHIQUITA BANANAS	2 lbs. 25c
LEAN HAMBURGER	lb. 39c
DELMONTE KERNEL CORN, 14 oz.	2 for 29c

We reserve the right to limit quantity.

WANT TO SAVE ON MEAT? CHECK OUR VALUES!

ROUND STEAK or ROAST	lb. 79c
BONELESS SIRLOIN TIP ROAST	lb. 89c
RUMP ROAST BONE IN	lb. 79c
T-BONE STEAK	lb. 89c
COORSH ALL BEEF SALAMI, 12 oz.	ea. 59c
COORSH ALL BEEF FRANKS	1 lb. 49c
COORSH SMOKED MEAT, 2 oz.	ea. 25c

(With every $1.00 purchase . . . Free chance on Weekly Draw)

WINNER of WRIST WATCH was MRS. PEARL McRAE, Elgin St., Alexandria

We Deliver - Phone 185

EXCEL MARKET . . . UNITED FOR LOWER PRICES

BUSINESS and PROFESSIONAL *DIRECTORY*

BARRISTERS

MILLIGAN & MacDONALD
Barristers-Solicitors-Notaries
R. P. Milligan, QC
D. J. MacDonald, BA
Court House
Cornwall, Ont. — Phone WE 2-5640
ALEXANDRIA OFFICE:
Insurance Bldg., Main St. North
Thursday of each week—9-5
1-65-tf

ADAMS & BERGERON
Barristers and Solicitors
151 Pitt Street
Cornwall, Ont. — Phone WE 3-0630
Office Hours: 8:30 - 5:30 Daily
MAXVILLE OFFICE:
Main Street Phone 527-2137
Thursday of each week—10-5 p.m.
1-65-tf

INSURANCE AGENTS

MORRIS & FILION
General Insurance - Coal
Agent for:
ROCK OF AGES MONUMENTS AND INSCRIPTIONS
Office Phone 33
ADRIEN J. FILION — 418
1-65-tf

OPTOMETRIST

J. J. DUBUC, BA, OD
Doctor of Optometry
EYE EXAMINATION
Wednesday — 9 a.m. to 6 p.m.
21 Main Street Alexandria
(Above McLeister's Book Store)
Alexandria — Phone 414
Cornwall — Phone WE 2-6634
1-65-tf

WELL DRILLING

STEEVES
WELL DRILLING REG'D
Artesian Wells. Winter or Summer
Phone Dorion 234-2724
or
Keith MacMillan, Lochiel 24
1-65-tf

Investment Opportunities

PUBLIC and ROMAN CATHOLIC SCHOOL DEBENTURES
bearing interest at 6% per year
Maturities from 6 to 15 years
Bernard Cardinal Investments Ltd.
717 Second Street East
Cornwall, Ontario
Phones
Day WE 2-3013 Evening WE 2-4736
1-65-tf

ACCOUNTANTS - AUDITORS

ERNEST G. LEGAULT
CHARTERED ACCOUNTANT
420 Third St. West Tel. WE 3-0197
Cornwall -:- Ontario
1-65-tf

D. A. FAWTHROP, B.Comm.
CERTIFIED
PUBLIC ACCOUNTANT
101 Sydney Street
Phone WE 2-5421
Cornwall -:- Ontario
1-65-tf

Ottawa - Cornwall - Morrisburg
MacLEOD, COMRIE
& COMPANY
Certified Public Accountants
338 Second St. West Tel. WE 2-3613
Cornwall -:- Ontario
1-65-tf

ENTERTAINMENT

For Wedding Receptions, Banquets, etc., all modern conveniences . . . best of food.
GREEN VALLEY PAVILION
Phone Alexandria 630-W-3 or Call Collect Cornwall WE 2-8319 or WE 2-3037
Special rates for different occasions
1-65-tf

REAL ESTATE

CHARLES GIROUX
Real Estate Broker
and
Mortgage Loan Arrangements
R.R.1. Long Sault, Ont.
Phone WE 2-3810
Salesman—A. R. MacLeod
Cornwall WE 3-0110
For buying or selling homes or commercial contact us.
1-65-tf



Buy the Best in Television

FLEETWOOD

23" Console TV
Power Transformer
Hand-Wired — 24 Tubes
Special 299. w.t.

23" Console TV
Power Transformer
Hand-Wired — 18 Tubes
Special 249 w.t.

We will not be Undersold
Jean Clement

19" TELEVISION
with stand
Special 189. w.t.



J. Clement Furniture

MAIN ST. — ALEXANDRIA — TEL. 43

SPORTS in the GLENS



by ANGUS H. McDONELL

"Punition aux Canadiens, John Ferguson, deux minutes pour avoir porter son baton trop eleve, le temps, huit minutes et trente-deux secondes."

"Canadiens' penalty, John Ferguson, two minutes for high sticking, the time eight minutes, 32 seconds."

That crisp, clear, bilingual voice you just heard announcing the Ferguson penalty via the Montreal Forum PA system, and simultaneously from your radio and TV is that of Gerald Marcoux, the official you see in the penalty box holding the mike. Besides a pleasant profile, he will be wearing the latest rue St. Catherine haberdashery ensemble.

Gerald Marcoux is the Glen's contribution as an official of the National Hockey League. Being a Marcoux he has a right to be a member of the NHL hierarchy. He is a son of Mr. and Mrs. Leopold Marcoux, and a grand nephew of one of Glengarry's all-time greats in both Lacrosse and hockey — the late Joe Marcoux.

As a youngster in Alexandria, Gerald Marcoux, played his share of hockey, and along with his brother Bobby, they could hold their own in either junior or the intermediate brand.

Moving on to Montreal, Gerald capitalized on his skating ability and natural knowledge of hockey, especially the rule book, and joined the referee staff of two major junior hockey leagues. Besides the Montreal Metropolitan circuit, he officiated in quite a number of OHA games as Canadien Juniors were playing their home games at that time in the Forum.

Some five years later, this ex-Alexandria sports official took over from Dick Irvin, Jr. as NHL Forum scorer. Irvin had joined a Montreal radio and TV station.

Gerald, this week, gave us an interesting run down of his duties. Reporting to the Forum on game night, a call is first made at the visiting team's dressing room. Here the official starting lineup and alternates signed by the coach is handed to scorer Marcoux.

The next port of call is "Toe" Blake's domain. Les Habs' coach checks the opposing lineup and then makes up his own, signs the form, thus completing the opening phase of the scorer's chores. At least, that was the case until this season when a new rule was drafted whereby the scorer now returns to the visiting team's room, and permits the coach to check over Canadiens' starting six.

Then it's up to press row where the sport reporters may make inquiries as to the players who will be dressed, especially in this era of two goalkeepers.

From his lofty perch, Gerald awards the assists to the goals scored and instantly phones his appraisal to the PA announcer. Here the referee double checks as sometimes a goal is scored on a deflection in a maze of skates and sticks. Following the game three duly signed reports of the referees, penalty time keeper and scorer are mailed to the office of Clarence Campbell, NHL president. During playoff games, neutral officials take over, which means if Canadiens are playing Leafs, Gerald and his Forum colleagues would be posted to such as Detroit or Chicago and fulfill the same procedure as in Montreal. Scores are telephoned by Gerald to Montreal Station CKGM after each period.

Raymond Benoit, popular Blue Bonnets raceway official, resigned last Fall from the Forum penalty bench staff in order to work full time at racing. Gerald, being literally similar to Mickey Mantle as a switch hitter, has moved from scorer, being replaced by Dick Irvin, Jr., to the prominent space you see him occupy in the sin bin. His versatility in being able to announce with a pleasing bilingual voice and a proven scorer has placed Gerald among the competent and highly rated NHL bracket of game officials.

While sipping a second cup of coffee, we prodded our guest as to whimsical quips players or coaches might utter before, during or after a game.

Gerald, with an infectious grin, remarked that "Toe" Blake is as sombre as we read about, while "Punch" Imlach is liable to insert the needle by handing Gerald a blank players form and command, "Here, fill in my lineup yourself, you guys are all Solomons". This is, of course, a reference to radio, TV and press row members being great second guessers.

Gerald told us that he has as yet to see a player enter the penalty box without that martyr look and penitently say, "What did I do?" Gerald continued by adding that Gordie Howe is among the stars who, while wiping his brow with a towel, will invariably drawl, "A few drops of murine sure could help that referee's eyesight". Obviously, the PA mike is off at this point.

As we headed out of the Forum into a cold, blustery St. Catherine Street, we thought that there is only one way a future pleasant meeting with Ourtown's contribution to the big time could be improved on, and that would be by having with us a Les Hab player who has graduated from the minor hockey ranks in the Glens.

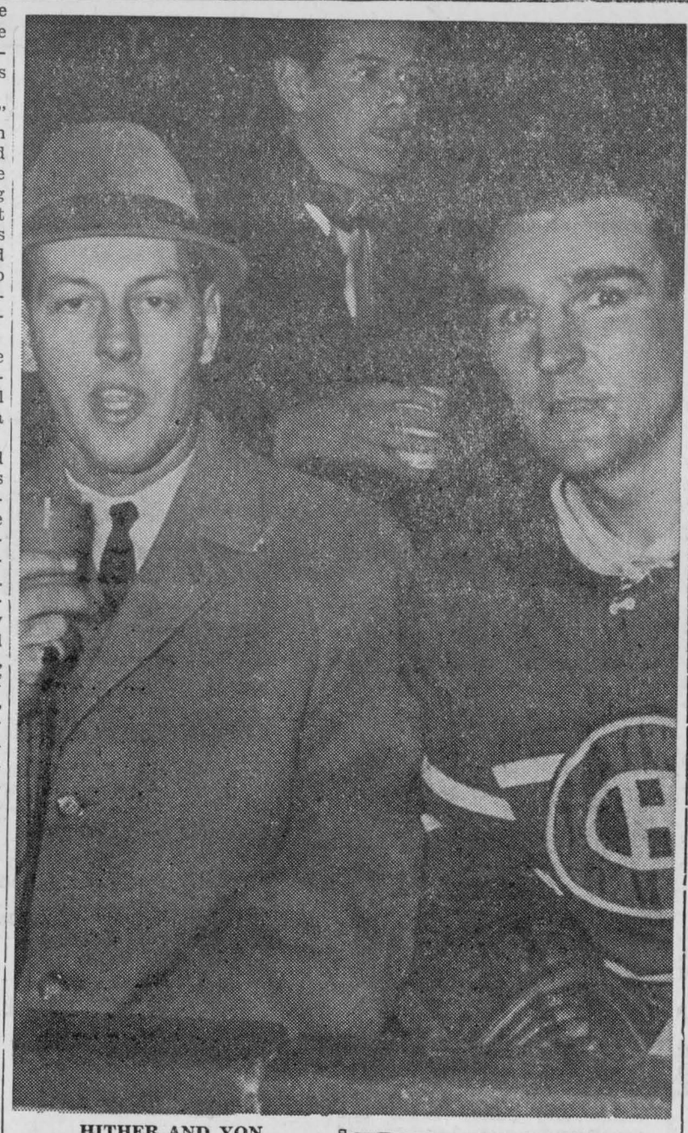

HITHER AND YON

Delayed notes . . . Stormont and Glengarry held the floor in the London, England, new flag raising ceremony last week . . . The Hon. Lionel (Stormont) Chevrier read the proclamation . . . CBC commentary was by Ron Laplante a Glengarry-Stormont grandson . . . Ron's dad is Rex (formerly Cornwall) Laplante while his mom is nee Isabel (E. J. A.) MacDonald, Alexandria.

Memo to John (External Affairs, London) and Mrs. Dolan . . . thanks for interesting letter . . . yes we viewed excellent coverage of Churchill funeral noting several London landmarks including "Black Friars Bridge".

Sports columnist Craig Swayze, St. Catharines Standard, wrote a full pillar recently re St. FX. University hockey team . . . . Craig's writing was a follow up of nephew Sheldon MacDonell's coverage of Toronto Marlboro's 4-1 loss to this noted Maritime college . . . Incidentally Sheldon's dad seriously ill this week in St. Kitt's Hotel Dieu sick bay . . . John (Gazette) McCormick also in sick bay at Montreal St. Mary's . . . Harold Lapierre now recovering at home following a lengthy bout with the medics.

Quebec City notes . . . Charlottetown lost 4-2 to Gatineau, Rockcliffe (Ottawa) 4; Waterloo (Que.) 3, while Quebec beat Thurso 2-0 . . . Alexandria peewees on a par with those clubs . . . Mark and Marty Howe, age 9 and 11, sons of Mr. and Mrs. Gordon Howe, yes that's Gordie all right, scored goals and assists like their dad as Detroit won over Sherbrooke 5-4 . . . Alexandria would have received international publicity had our peewees been there and be drawn against Detroit . . . imagine a lead such as "Marty Howe deked Alexandria's Lee Taillefer by passing to his brother Mark who scored on McLeister to win 5-4" . . . Wolves howling in Kenyon . . . one made the mistake of disputing the right of way with a car on 43 near Apple Hill . . . St. Isidore won playoff opener in Maxville on Tuesday . . . play in St. Isidore on Thursday and back in Maxville on Sunday.

News from Here and There . . .

(Continued from Page 6)

Elheran on Thursday evening, members continued their community at the home of Mrs. George A. Mcservice in giving help to three families.

Mrs. E. L. Filion presided at the meeting which approved a donation of clothing to a needy family; furniture and clothing to a family whose home was recently destroyed by fire; and baby clothes to a third family. The latter gift was made possible by the donation of flannelette by a local citizen.

Members also approved a $5 donation to the International Scholarship Fund, under the sponsorship of the Federated Women's Institutes of Ontario.

Members will donate plastic covers for the record books of the 4-H Homemaking Club members in Avonmore.

Guest speaker at the "International Night" meeting was Clifford MacRae who showed a series of interesting colored slides.

A member, now in hospital, will be remembered with flowers and a card signed by the ladies.

The March meeting will be held on March 18th at the home of Mrs. Donald Shoemaker. Mrs. Orland Kyle will be social convener. Hostesses will be Mrs. Kyle, Mrs. J. A. Cameron, Mrs. Clifford McElheran, and Mrs. W. M. Campbell.

MOOSE CREEK

Arthur Buchanan of Ottawa, spent Sunday with his parents, Mr. and Mrs. Archie Buchanan.

Charles Blair, Reeve of Roxborough Township, is attending the Good Roads Association Convention in Toronto this week.

Messrs. Sterling MacLean and Gordon McLean and Mr. R. Glen attended the Young People's Rally held in St. Matthew's Presbyterian Church, Ingleside on Saturday.

John McLean of Montreal, spent the weekend with his parents, Mr. and Mrs. Alex McLean.

Miss Betty Theoret, Public Health Nurse, Cornwall, spent the weekend with Mr. and Mrs. J. A. Theoret.

Mr. and Mrs. Moise Ouimet of Vars, visited on Thursday with Mr. and Mrs. Emile Ouimet.

The many friends of Mrs. Henry Theoret and Harry Valley will regret to learn that they are patients in the Cornwall hospitals. That they both may have an early recovery is our sincere wish for them.

Mr. and Mrs. Sylvio Villeneuve of Apple Hill visited with Mr. and Mrs. Albert Villeneuve on Sunday.

BISHOP ADDRESSES CWL MEETING

The CWL of Our Lady of the Angels Parish, Moose Creek, held its annual meeting in the form of a banquet on Sunday evening, February 14th. The guest speaker was His Excellency Bishop J. A. Plourde of Alexandria. Visiting Councils from Finch and Maxville were in attendance.

Bishop Plourde was introduced by Rev. Bruno Pilon, who acted as Master of Ceremonies. His Excellency delighted the audience with an address on "The Work of the Laity". He told of Man's Life in form of a plan drawn up by the Divine Architect. The main characteristics of the world today is unity. This gives the Laity a roll to fill in different social fields. He urged each to do his part in the struggle between the forces of good and the forces of evil. No individual can cope with these problems. It requires team work.

The speaker was thanked by Rev. Lionel Bourque of Maxville.

Mrs. W. Boisvenue, secretary of the local group, gave a full account of the year's activities, after which a drawing was held on a surprise box and the winner was Dwayne Fusee.

When in need of Business or Professional assistance, consult the "News" Business and Professional Directory.

Miss M. Robinson Maxville, Died

A resident of Maxville and the area throughout her life, Miss Martha Agnes Robinson died February 5th in Cornwall General Hospital. She was in her 85th year.

Miss Robinson was born at Maxville, April 25th, 1880 the daughter of Hiram Robinson and Janet Cummings. A devout member of the Presbyterian Church, she had been in failing health for the past seven years.

To mourn she leaves one brother, Gordon Robinson of Smiths Falls, and two sisters: Emma, Mrs. W. A. Ferguson of Apple Hill and Eliza, Mrs. Neil McLeod of Toronto.

The funeral service was held at 2 p.m. Monday, February 8th, at the Hoople Funeral Parlors, Maxville. Rev. Hugh Wilson of Avonmore, conducted the service. Interment will be in Maxville cemetery in the spring.

The pallbearers were: Melville McEwen, Alex McEwen, William Wilkinson, Murdie McLeod, John Ferguson and Thayer Robinson.

CN

RED 'BARGAIN' DAYS ARE HERE!

MAXVILLE to:

Ottawa $1.65

Montreal $2.10

(Red 'Bargain' one-way fares)

Leave for Montreal

8.40 a.m. EST Sunday
9.22 a.m. " Ex Sunday
6.55 p.m. " Ex Sunday
7.53 p.m. " Sunday

Leave for Ottawa

10.35 a.m. EST Sunday
12.22 p.m. " Ex Sunday
9.50 p.m. " Daily

These are examples of Red 'Bargain' fares. Sleeping accommodations, with complimentary meals, are available at slightly higher cost. Call Canadian National for further information about Red, White and Blue travel bargains.

AUCTION SALE

OF CATTLE and FARM IMPLEMENTS, ETC.

The undersigned will offer for sale by Public Auction at

LOT 8, 11th CON. INDIAN LANDS

2 Miles Southwest of Apple Hill

Saturday, March 6th

AT 1.00 P.M.

Eight Holstein milch cows; 3 Ayrshire milch cows; 2 Jersey milch cows; 2 heifers, 18 months old, open; 3 heifers, 1 year old

Cockshutt No. 70 tractor, in good order; 2 tractor drag plows; Cockshutt tractor power mower, 7-ft. cut; bale elevator; 18-ft. drain auger; side delivery rake; wagon; ½-h.p. motor; ¼-h.p. motor; 2 rotary pumps; new steel water tank; 500-gallon round tank; new Holland 77 baler, with motor; Dearborn double tractor discs; rubber-tired wheelbarrow; 30 rods of new page wire; circular saw; manure spreader; grain grinder; 1953 Chevrolet car; quantity of mixed grain; shed, 12x12; National two-unit milker; some household articles and many other articles.

TERMS: $20 and under, cash, over that amount 3 months' credit upon furnishing approved joint notes bearing interest at 6%

ALBERT FAUBERT, Auct. Phone 410-J, Alexandria

RONALD RUPERT, Prop. RR2 Apple Hill, Ph. Martintown 528-4538

Next time, try . . .

Brights CATAWBA 67

PRODUCED BY T. G. BRIGHT & CO., LIMITED • NIAGARA FALLS, CANADA

CANADIAN SHERRY



enjoy *family* banking service:

Royal's professional help and services are available to the entire family as a group — or to each member individually. Suggestions and practical aids, such as: how to make best use of our 2-Account Plan, for *steady* saving; low cost (10¢-a-cheque) *bill-paying* with a Personal Chequing Account; how to *save money* by borrowing the Royal termPlan way; Safe Deposit Boxes; Do-it-yourself Money Orders; Travelers Cheques, Etc. Leaflets available; use *all* your Royal Bank services.

ROYAL BANK

Alexandria Branch

J. A. E. COMEAU, Manager

WEEK-END FOOD SAVINGS

FOR YOUR PROTECTION ALL OUR MEAT IS GOVERNMENT INSPECTED

—at—

LALONDE'S FOOD MARKET

PHONE 245 MAIN STREET ALEXANDRIA

SPECIAL ATTENTION TO PHONE ORDERS AND DELIVERIES

Schneider's Grade A Chicken Cuts, LEGS or BREASTS ..... lb. 49c

Fresh SHOULDER of PORK, 5 to 6 lbs. ..... lb. 45c

Legrade's No. 1 WAXED BOLOGNA ..... 3 lbs. 1.00

BLUE BRAND BEEF

ROUND STEAK, full slice ..... lb. 79c

THICK RIB ROAST ..... lb. 79c

BLADE or CHUCK ROAST ..... lb. 49c

BEEF BRISKET ..... 4 lbs. 1.00

IMPORTED CELLO TOMATOES, 14 oz. up ..... 2 for 45c

CALIFORNIA ICEBERG LETTUCE, No. 24 .... 2 for 39c

SILVERDALE, PARCHMENT WRAPPED COLORED MARGARINE ..... 4 for 1.00

MARQUETTE STRAWBERRY JAM 24 oz. jar 2 for 99c

N.B. POTATOES No. 1 ..... 50 lb. bag 2.29

1—Coming Events

The Glengarry Club of Montreal Spring Dance will be held in the Bluebird Dance Hall, 1172 Union Ave., on April 23rd. Maurice Gauthier's Orchestra, Glengarry violinists and pipers. Keep the date open. 8-1c

You are cordially invited to attend a reception in honor of Mr. and Mrs. Bernard Lalonde (nee Helen Thorpe) on Saturday, February 27th at Maxville Community Hall. Lunch served. Everyone welcome. 8-1p

A reception for Mr. and Mrs. Ronald MacDiarmid (nee Verna Coleman) will be held in the Legion Hall, Cornwall, on Friday evening, February 26th. Maurice Gauthier's Orchestra. Everyone welcome. 8-1c

Regular meeting, Alexandria Legion Branch, Wednesday, March 3rd, 1965. Initiation night. Rally 'round, veterans! 8-1c

Good, Old Time Supper at the Sacred Heart Hall on Tuesday, March 2nd, followed by dancing. Costumes optional. Gauthier's Orchestra. Fun for all the family. Everyone welcome. 8-1c

The Prescott Co. Junior Farmers will present 4 plays at Char-Lan High School, Williamstown, Friday night, February 26th. Curtain at 8.30. Admission 50c. 8-1c

Glen Nevis Old-Time Supper will be served in the Parish Hall on Sunday evening, February 28th, from 5 to 8 p.m. Entertainment afterwards by "Dianne and Real", Montreal dance instructors with some of their pupils. Everyone welcome. Admission, Adults $1.00. 8-1c

Annual Commencement of Glengarry District High School to be held in the school auditorium Friday, February 26th at 8.30 p.m. 8-1c

Mr. and Mrs. Raoul Girard cordially invite you to attend a wedding reception in honor of Mr. and Mrs. Hubert Girard (nee Yvonne Lavigne) at the Bonnie Glen Pavilion on Saturday, February 27th at 9.30 p.m. Charlie James' Orchestra, modern and old-time music. Everyone welcome. 7-2c

The regular meeting of the Lochiel Township School Area Board will be held in Spring Creek School on Thursday, March 4th at 8.15 p.m. 8-1c

COMING EVENTS
AT THE
ALEXANDER HALL

Mr. and Mrs. Andre Jeaurond and Mr. and Mrs. Solomon Brunet cordially invite you to attend a wedding reception in honor of Mr. and Mrs. Bernard Jeaurond (nee Denise Brunet) on Friday, February 26th at 9.00 p.m. at the Alexander Hall, Alexandria. Glen Orchestra. 8-1p

COMING EVENTS
AT THE
GREEN VALLEY PAVILION

Mardi Gras dance Tuesday, March 2nd. Music by the Falcons. Everyone welcome.

2—Births

LEDUC—To Mr. and Mrs. Gerald Leduc (nee Marielle Quesnel) of Rigaud, Que., at Sacred Heart Hospital on February 24, 1965, a son, 8½ lbs.

MacMILLAN—To Mr. and Mrs. Hugh Allen MacMillan (nee Irma McDonald) at Saint Coeur de Marie Hospital, Hawkesbury, on February 11, 1965, a daughter, Mary Gail, sister for Duncan.

POIRIER—To Mr. and Mrs. Robert Poirier (nee Monique Campeau) at Hotel Dieu, Cornwall, on February 20, 1965, a son, a brother for Colette and Carol.

VAN DYKE—To Mr. and Mrs. John Van Dyke (nee Anne Barnes) at Orillia, Ont., on February 21, 1965, a daughter.

7—Card of Thanks

DESCHAMPS—I would like to thank all my friends and relatives who visited me, sent cards and brought gifts while I was a patient in Hotel Dieu, Cornwall. Special thanks to Dr. Lacroix, Dr. Lalonde, Dr. Cameron, nurses and aides on fourth floor.
—Mrs. Jeannine Deschamps. 8-1p

LEROUX—The family of the late Mrs. Michel Leroux extend sincere thanks to friends, neighbors and relatives for their many acts of kindness, Mass cards, floral tributes and messages of sympathy at the time of death of a dear mother and grandmother. 8-1p

McDONALD—I wish to express my sincere thanks to neighbors, relatives and friends who visited me and sent cards while I was a patient in Hotel Dieu, Cornwall. Special thanks to Dr. McLean, Sister Valade and nurses.
—Hugh McDonald.
Alexandria. 8-1p

MacPHEE—I wish to thank my many friends for their cards, letters, gifts and visits while I was a patient in Cornwall General Hospital.
—Shelley MacPhee.
Dunvegan, Ont. 8-1c

7—Card of Thanks (Continued)

MONTPETIT—We wish to express our sincere thanks to neighbors, friends and relatives for Masses, cards of sympathy, floral tributes and many acts of kindness at the time of the loss of a beloved husband, father and grandfather.
—Mrs. Josephus Montpetit and family.
Montreal, Que. 8-1p

SEGUIN—I wish to express my sincere thanks to neighbors, relatives and friends who sent cards and flowers while I was a patient in Hotel Dieu, Cornwall. Special thanks to Dr. McLean, Sisters, nurses and nurses' aides, also Father Leo MacDonell for his visits.
—Renald Seguin.
Dalhousie Mills, Ont. 8-1p

STEWART—We wish to express our sincere appreciation to our neighbors, friends and relatives for the many acts of kindness shown to us at the time of our sudden bereavement in the loss of a loving husband and father. Our special thanks to the Rev. D. C. Munro and Dr. John Mutch.
—The Stewart family.
Maxville, Ont. 8-1p

8—In Memoriam

AROLD—In loving memory of Herbert Arold who died February 22, 1964.
Memories drift to scenes long past,
Time rolls on but memories last.
—Always remembered by Keith, Leonora, Dianne, Carman and Daphne MacMillan.
Lochiel. 8-1p

DORE—In loving memory of our dear husband and father, Joseph Dore, who passed away March 3, 1962.
We often think of days gone by,
When we were all together;
A shadow o'er our lives has cast,
Our loved one's gone forever.
—Mrs. Bertha Dore and family.
Alexandria. 8-1p

KEMP—We wish to thank our friends, neighbors and relatives for Mass cards, floral tributes, expressions of sympathy and many acts of kindness at the time of the death of a dear husband and father.
—Mrs. William Kemp and Claude.
Ottawa, Ont. 8-1p

LEFEBVRE—In loving memory of a dear mother and grandmother, Rosanna Lefebvre, who passed away March 3, 1964.
What we would give if we could say
Hello Mom in the same old way,
To hear your voice, see you smile,
To sit with you and chat a while.
So you who have a mother
Cherish her with care,
For you will never know the heartaches
Until you see her vacant chair.
—Ever remembered by daughter, Marie Rose, son-in-law, Lionel Levac, and grandchildren. 8-1p

MacNAUGHTON—In loving memory of a dear husband, William Percival MacNaughton, who passed away February 28, 1963.
Peacefully sleeping, resting at last,
The world's weary troubles and trials are past.
In silence he suffered, in patience he bore,
Till God called him home to suffer no more.
—Wife, Catherine.
Ottawa, Ont. 8-1c

MacNAUGHTON—In loving memory of a dear father, William Percy MacNaughton, who passed away February 28, 1963.
Beautiful memories woven in gold,
These are the pictures we tenderly hold.
Deep in our hearts the memories are kept
To love and to cherish and never forget.
—Daughter and son-in-law, Clayton and Marian.
Ottawa, Ont. 8-1c

O'CONNOR—In loving memory of a dear brother and uncle, Ranald Joseph O'Connor, who died accidentally March 3, 1954.
We who loved you sadly miss you,
As it dawns another year.
In our lonely hours of thinking
Thoughts of you are ever near.
Many things have happened
Since you were called away,
Things that would be nicer
If you were here today.
—Lovingly remembered by John A., Shirley and kiddies.
St. Catharines, Ont. 8-1c

O'CONNOR—In loving memory of a dear father and grandfather, Ranald O'Connor, who passed away February 20, 1964.
Though his smile is gone forever,
And his hand we cannot touch,
Still we have so many memories
Of one we loved so much.
His memory is our keepsake
With which we'll never part.
God has him in His keeping,
We have him in our hearts.
—Lovingly remembered and sadly missed by John A., Shirley and children.
St. Catharines, Ont. 8-1c

9—Personal

For an attractive smile, use Tartar-off to remove stains from teeth. New formula, powder form, leaves them shining white. Only 75c at McLeister's Drug, Alexandria; and McDermid, Maxville. 8-1c

Meggezones relieve Coughs or Sore Throat due to colds. This well-known and effective British remedy helps clear the Chest, Throat and Head. 69c at McLeister's Drug, Alexandria; and McDermid, Maxville. 8-1c

9—Personal (Continued)

ATTENTION FARMERS!
Highest prices paid for crippled, sick, or dead cows and horses. Also meat horses. Call Collect immediately, day or night, Lancaster 347-2955, Glengarry Farm Service, Marcel Major, proprietor. Licence 128-C-61. 1 tf

G. and E. LEFEBVRE BROS.
WELL DRILLING REG'D.
Artesian Wells—Summer or Winter
Phone
Ste. Justine de Newton 764-2991
or
Glen Robertson 693-W-12 5-52p

Dr. JEAN L. CUSICK
DENTAL SURGEON
ST. POLYCARPE, QUE.
MEDICAL CENTRE
PHONE NO. 265-3254
BY APPOINTMENT
OFFICE HOURS:
Monday and Friday: 1:30 - 9 p.m.
Tuesday and Wednesday
9 a.m. - 5 p.m.
THURSDAY: 1.30 - 9 p.m.
DR. R. GAUDET

12—Articles for Sale

Wood stove in good condition. Contact John Van Loon, RR 2 Williamstown, phone Lanc. 347-2829. 7-2p

For Sale—Fridge, automatic washer, wringer washer, matching coffee table and 2 step tables, kitchen cupboard, kitchen table, four chairs and buffet, single and double continentals, 2 dressers and sewing machine. Mrs. Nicholson, 51 Main St. S.

Used articles to clear at Adams this week: John Inglis washing machine; Westinghouse TV; General Electric comb. radio and record-player; apartment fridge; 2-piece chesterfield; space-saver; continental bed 4' complete with headboard. Cash or terms. Winner of Lucky Draw 11-piece Teflon set was Mrs. Donat Lavigne, Main Street, Alexandria. Adams Furniture Co., Main St., Alexandria, phone 697. 8-1c

13—Articles Wanted

Sap buckets and spoils in good condition; also syrup evaporator 5x12. Contact Stuart MacLaurin, RR 2 Dalkeith, phone Lochiel 63-R-6, after 4 p.m. 7-2p

14—Autos for Sale

'64 Chev. Impala, two-door, hard top, power brakes and power steering, radio, rear and front speakers, with 15,000 miles. Bob Leger, Phone 281. 8-2c

1958 GMC half-ton pickup V8 with long box, in good condition. Roger Brazeau, Dalhousie Mills, phone Lanc. 347-2304. 6-3p

'64 Int. 1-ton truck, van-type, in excellent condition. Apply to Gaston Lalonde, Fournier, phone St. Isidore 524-5431. 7-2p

15—Farm and Garden Produce

Quantity of baled straw. Contact Campbell MacDonald, Dalkeith, phone Lochiel 43-R-13. 8-1p

For Sale—Good quality hay. Contact A. Schareina, RR 1 Glen Robertson. Phone Alexandria 610-W-2 after 4 p.m. 8-2p

For Sale—Quebec hay, market price. Apply to A. N. Hart, Dunvegan Corner Store. Phone Maxville 527-5747. 4-tf

Attention Farmers! If you need hay call Rene Valade, Alexandria, phone Lochiel 70-R-23. Delivered in 8 to 12 ton loads. 1-tf

Attention Farmers!
MARKET MORE MILK
Feed Your Calves
CO-OP

MILK REPLACER
Highly palatable and fortified with antibiotics, minerals and vitamins
Start Your Savings Today at
VANKLEEK HILL CO-OPERATIVE
Alexandria Branch Phone 347

HAY
FOR SALE
WE HAVE AVAILABLE FOR IMMEDIATE DELIVERY
FIRST CLASS HAY
DELIVERED TO YOUR FARM
Cash or certified cheque only
THE
BELCAN ALFALFA PRODUCTS INC.
Ste. Marthe, Co. Vaudreuil, Que.
Phone 261-2531 or
261-2632 after 7 p.m.
Ask for JACQUES VERDONCK 8-3c

15—Farm and Garden Produce (Continued)

HAY
FOR SALE
$30 PER TON
DELIVERED
Phone MR. MOREAU
Ste. Marthe
261-9481 8-3c

16—Poultry — Livestock

For Sale—Team of work horses, 5 and 2½ years old, weighing 1650 and 1100 lbs. approximately. Phone Lanc. 347-2135. 8-1p

Wanted — Late freshening heifers and young cows. Contact John M. McDonald, Northfield Station. Phone Cornwall WE 2-2937. 1 tf

18—Fuel for Sale

Mixed slabs, delivered in $8, $10 or $15 loads. Phone Ken MacLennan, Lochiel 12-R-2-5, Dalkeith. 1-tf

20—Farm Machinery

For Sale—Maple syrup evaporator with stove, also buckets and spoils. Contact Paul Villeneuve, Glen Robertson. 8-2c

21—Real Estate

REAL ESTATE
BUYING—SELLING—TRADING
HOMES
COUNTRY PROPERTIES
BUSINESSES
SEE — PHONE — WRITE
ADELARD SAUVE
Real Estate Broker
23 Kenyon St. E. Alexandria
Phone 1071

E. Vaillancourt
REAL ESTATE BROKER

Alexandria Boundary Road 4½ room house, inside plumbing, only $4,000. Terms.

Highway 34, 1½ miles north of Alexandria, 7½ room brick house, inside plumbing, heavy wiring, large garage and lot. Buildings good condition. Selling to settle estate. Priced right.

Highway 34, 2 miles south of Alexandria, 45 acres with 6 room house, barn and garage. Buildings with small acreage can be purchased separately.

Inquiries Solicited
REAL ESTATE &
MORTGAGE BROKER
195 Main St. South Tel. 718

22—Farms for Sale or to Let

For Sale—100 acres of good land situated 3 miles from Quebec border, good hay growing meadows, river running through; 10 acres maple bush. Hydro set in; 15 cows and machinery or farm alone. Contact Jos. R. Seguin, Glen Robertson. For more information call Baie D'Urfe 453-4987. 8-1c

24—Houses for Sale or to Let

House for Sale—4-bedroom, 2-bathroom family home. New 30-ft. garage, large treed corner lot. Cement-floored basement. Dr. Lacroix, 35 Kenyon East. 8-tf

For Sale—Three-bedroom bungalow on Main Street South, in good condition, automatic oil heating system, wall to wall carpeting in four rooms; carport; very good price. Occupancy March 1st. Phone daytime 400, evenings 442. 7-2p

For Sale—7-room brick bungalow with fireplace; 8 ft. high cellar, as well as extensive yard. Apply at 184 Bishop Street South, Alexandria. 6-4p

For Sale—3-bedroom brick house, formerly the home of Mrs. Donald A. Macdonald, St. George Street, with 2-bedroom apartment in rear; with or without adjoining lot. Ronald Macdonald, phone 148. 3-tf

26—Lots for Sale

Lake St. Francis, 19 lots at $750 each; 4 lots at $1100. Low down payment. Contact Leo Salmi, phone 347-2188, Salesman for Adelard Sauve, Real Estate Broker. 3-tf

Clement and Langlois
BUILDERS'
LOTS FOR SALE
Very good location
Reasonable price
Call us if you want to build
FREE ESTIMATES
Phone
Victor Langlois, Cornwall WE3-3229
Martin Clement, Cornwall WE3-1603
Jean Clement, Alexandria 43

28—Offices to Let or Wanted

For Rent—Modern office, heat and electricity furnished. Phone 554. 4-tf

32—Business Opportunities

To Rent—Store on Main Street, central location. Apply at 12 Kenyon Street, Alexandria. 8-tf

33—Apartments, Flats to Let

For Rent—5-room heated, upper apartment in Green Valley. Hot water and electricity supplied. Available March 1st. Phone 507-J-1. 8-4p

5-room apartment. Phone 667 or 214. 8-tf

For Rent—Large 3-bedroom apartment, heated, unlimited hot water supply. Phone 279 or 479. 8-tf

To Rent: New apartments. Apply to Marcel Lanthier, 95 Peel Street, Alexandria, or call 620. 8-2c

5-room apartment, 2 bedrooms, complete bathroom. Available immediately. Apply at 81 Centre St., Alexandria, phone Louis Lauzon, 1077 or 185. 7-2p

34—Apartments, Flats Wanted

Wanted to rent immediately, furnished apartment or small house, heated and all conveniences. Contact Mrs. Bud Bornstein, phone 800 Alexandria. 7-2p

37—Help Wanted, Female

Companion and to do light housekeeping for retired couple; bungalow, town conveniences, good home. Phone Alexandria 438-W-2. 7-2c

38—Help Wanted, Male

Married man to manage beef cattle farm in Williamstown area. Good salary to right man. Phone 718 Alexandria. 7-2c

Male part time help wanted: Interesting and remunerative work completing insurance reports in your area. Must have a car and some free daytime hours. Reply to Box 573, Station B, Ottawa, Ont. 7-3c

42—Salesmen Wanted

Your next job! Will it pay up to $12,000 in a year? We have a fine offer for man over 40 who can make short auto trips around Ontario. Air mail Vice Pres., Dept. DG, PO Box 70, Station R, Toronto 17, Ontario. 8-1c

Unusual opportunity—High commission earnings with a growing 61 year old company selling world famous Goodyear maintenance products. Rod Tormo earned over $24,000 (not typical, but indicative of potential) last year. M. W. Frank earned over $13,000. Age no barrier. Diversified year round line. No investment required. We take care of all financing, shipping and collections. Start on part time basis if you like. Write Consolidated Paint & Varnish (Canada) Ltd., East Ohio Bldg., Cleveland, Ohio, U.S.A.

Men or women, if you can find 50 good customers in your community, we will show you how easily you can make regularly $600.00 monthly. Free product deals and monthly money saving specials do the selling for you. Write today for "Free" Samples and Illustrated Catalogue to FAMILEX, 1600 Delorimier, Montreal. 5-4c

44—Sales Help Wanted

Wanted, Real Estate salesman or sales lady for Alexandria. Write or telephone Charles Giroux, Real Estate Broker, RR 1 Long Sault, We 2-3810. 6-3c

TENDERS WANTED
FOR SALE
Newly Renovated School
Concession 4, Township of Kenyon
1½ miles west of Greenfield
3 miles off Highway 43
oil furnace, electricity and plumbing would make good dwelling
Sealed tenders will be received until MARCH 6, 1965
The highest or any tender not necessarily accepted.
MRS. V. MacGREGOR, Sec., Kenyon Township School Area
Maxville, Ont. 7-2c

NOTICE TO CREDITORS
IN THE MATTER OF THE ESTATE OF PHILOMENE LEROUX LATE OF THE TOWN OF ALEXANDRIA, COUNTY OF GLENGARRY, WIDOW, DECEASED.

All persons having claims against the estate of Philomene Leroux, widow, deceased, who died on or about the 17th day of February, 1965, are hereby notified to send in to the undersigned solicitors, on or before the 23rd day of March, 1965, full particulars of their claims, and after that date the estate will be distributed having regard only to the claims of which notice shall then have been received.

DATED at Alexandria, Ontario, this 23rd day of February, A.D. 1965.

MACDONALD & AUBRY,
Alexandria, Ontario
Solicitors for the Executors. 8-3c

MUSTANG—FAIRLANE—FORD
FALCON and THUNDERBIRD
also TRUCKS
Big Selection of Reconditioned Used Cars
MILLER HUGHES LTD.
Your Ford Dealer in Cornwall
711 Pitt WE 2-2584
For more information
Call Lochiel 18-R-12 or
WE 2-5524 collect and ask for
GORDON REID 5-tf

Jos. Montpetit Widely Mourned

A large family connection mourns the death of Josephus Montpetit which occurred in St. Henri's Foyer, Montreal, February 3rd. Aged 88, Mr. Montpetit had been ill only one week prior to his passing.

Mr. Montpetit is survived by his wife and 14 of his 17 children, as well as by 36 grandchildren and 22 great grandchildren.

Born at Vaudreuil, Que., in 1877, Mr. Montpetit came to this area as a young man. On June 4th, 1901, in St. Martin of Tours Church, Glen Robertson, he married Corine Geneau and they resided in the St. Telesphore area for 11 years before coming to the 9th Lancaster. Mr. Montpetit came to Alexandria on his retirement from farming 18 years ago and since September 1963 had been a resident of Montreal.

Widely known and held in high regard, Mr. Montpetit was a member of the Ligue de Sacre Coeur while attending Sacred Heart Church here.

To mourn he leaves his wife, four sons and 10 daughters. They are: Arthur, Massena, NY; Edward of Alexandria; Raoul of Montreal; Romeo, in Cornwall; Juliette, Mrs. Procule Legault, Cecile, Mrs. Paul Marceau, Laurette, Mrs. Eugene Desjean, Simone, Mrs. Maurice Bellemare, Georgette, Mrs. Andre Lauzon, all of Montreal; Bertha, Mrs. Jack McNaulty, Rawdon, Que.; Antoinette, Mrs. Conrad Gauthier, Boucherville, Que.; Jeanne, Mrs. Real Chenier, Alexandria; Noella, Mrs. Armand Samson, Greenfield Park, Que.; Lucille, Mrs. Laurent Poitras, of Repentigny, Que.

The largely attended funeral was held February 6th to Sacred Heart Church where the Solemn Mass of Requiem was chanted by Monsignor Cyrille Contant. Assisting were Rev. Emilien Houde and Rev. Evariste Martin .

The pallbearers were six grandsons: Jean-Paul Legault, Raymond Legault, Claude Desjean, Jacques Desjean, Gilles Chenier and Jean-Guy Lauzon.

Interment will be in Sacred Heart cemetery in the spring.

The many relatives and friends at the funeral were from Montreal, Massena, Cornwall, Hudson and the surrounding district.

S. G. MacDonald Died In Oregon

Stanley G. MacDonald 67, a retired supervisor of Rose City Transit Co., Portland, Oregon, died unexpectedly on January 5th. He was born in Dunvegan (Skye section) Ontario on April 15, 1897.

He was the son of the late Hugh Alex MacDonald and his wife, Sarah MacGillivray. He moved with his family at a very early age in March 1905 to Western Canada, later settling in Portland Oregon in 1923. He was a member of Sellwood Masonic Lodge No. 131 AF and AM, the Weodmen of the World and the Royal Canadian Legion — serving in World War One. Funeral Services and burial were on Jan. 7.

Left to mourn his loss are his widow, Vera J., one daughter Janet MacDonald, RN, of Seattle, one brother Dougal of Vancouver, BC, and three sisters, Christena Margaret Eade of Moose Jaw, Sask., Ethel Thomas of Oak Grove, Ore., and Verna Ellis of Portland.

WE REPAIR
ELECTRIC SHAVERS
☆ ☆ ☆
BRUNO PIGEON
SMOKE SHOP
Complete line for smokers
13 Main Street Alexandria

Now 1514 Homes On Local Exchange

During 1964, The Bell Telephone Company of Canada added 222,475 telephones to those in service, a total exceeded only in two other years (1955-56) of its history, according to the company's annual report issued this week.

This expansion was reflected in the Alexandria exchange, where 73 telephones were added, L. M. Holtby, Bell manager for the region, revealed that 1514 telephones were in service here as of December 31.

Net income of Bell for the year ended December 31, 1964, was $77.7 million, equivalent to a return of 6.3 per cent on total capital, or $2.71 per share. This compares with a rate of return of 6.1 per cent and earnings per share of $2.58 in 1963.

After payment of $2.20 per share in dividends to the company's 207,000 shareholders, the balance of 51 cents per share was added to earnings retained and invested in the business, according to the report. Of Bell's shareholders, 97.4 per cent live in Canada and own 93.6 per cent of the stock.

Contracts negotiated late in 1963 with three unions representing 28,700 employees increased payroll expense by about three per cent on an annual basis. As of December 31, Bell employed 35,890 men and women. The company's payroll in 1964 totalled $187,081,096.

Construction of facilities to extend and improve services amounted to $233.5 million in 1964. Altogether, 52 new buildings were completed during the year, and extensions built on 23 others. Thirty-one new exchanges were put into service, many of them in remote, northern communities which had been without telephone service. Thirty-nine other exchanges were converted from manual to dial operation. At year end, 99.1 per cent of the telephones served by Bell in Ontario, Quebec, Labrador and the Northwest Territories were dial operated.

With regard to the announcement by the Board of Transport Commissioners for Canada on September 22, 1964, that it would hold public hearings in 1965 to review the permissive level of earnings of Bell, and the basis on which such level of earnings should be established, the report says: "The Board stated that in these hearings it does not intend to inquire into existing rates. As indicated in our submission to the Board in November, the company firmly believes it should be permitted to continue to improve earnings through prudent management and efficient operation under the present rate structure."

45—Sales Help Wanted, Male

Wanted: Man for steady travel among consumers in Alexandria. Permanent connection with large manufacturer. Only reliable hustler considered. Write Rawleigh, Dept. B-113-131, 4005 Richelieu St, St. Henry, Montreal. 8-1c

DRUG STORE
SPECIALS
THIS WEEK
Rexall SUPERPLENAMINS
$10.87 value for $7.98
Schick Hot Lather SHAVE CREAM and 5 Stainless Steel Blades for $1.79
Kolynos TOOTH PASTE
2 for 89c
Breck HAIR SET MIST
Regular $1.49 for 99c
at
McLEISTER'S
REXALL DRUG STORE
Phone 21 Alexandria



ICE RACES
Every Sunday
ON THE
Alexandria Lake
AT 1 P.M.
ENTRANCE AT
BIG BOY DINER