Inside

Local ag rep bids farmers farewell — page 6

Sports Hall of Fame breaks new ground — page 3

Glens winning streak reaches seven games — page 13

The Glengarry News

VOL. 98 No. 44 ALEXANDRIA, ONTARIO, WEDNESDAY, NOVEMBER 1, 1989 Single Copy 45¢

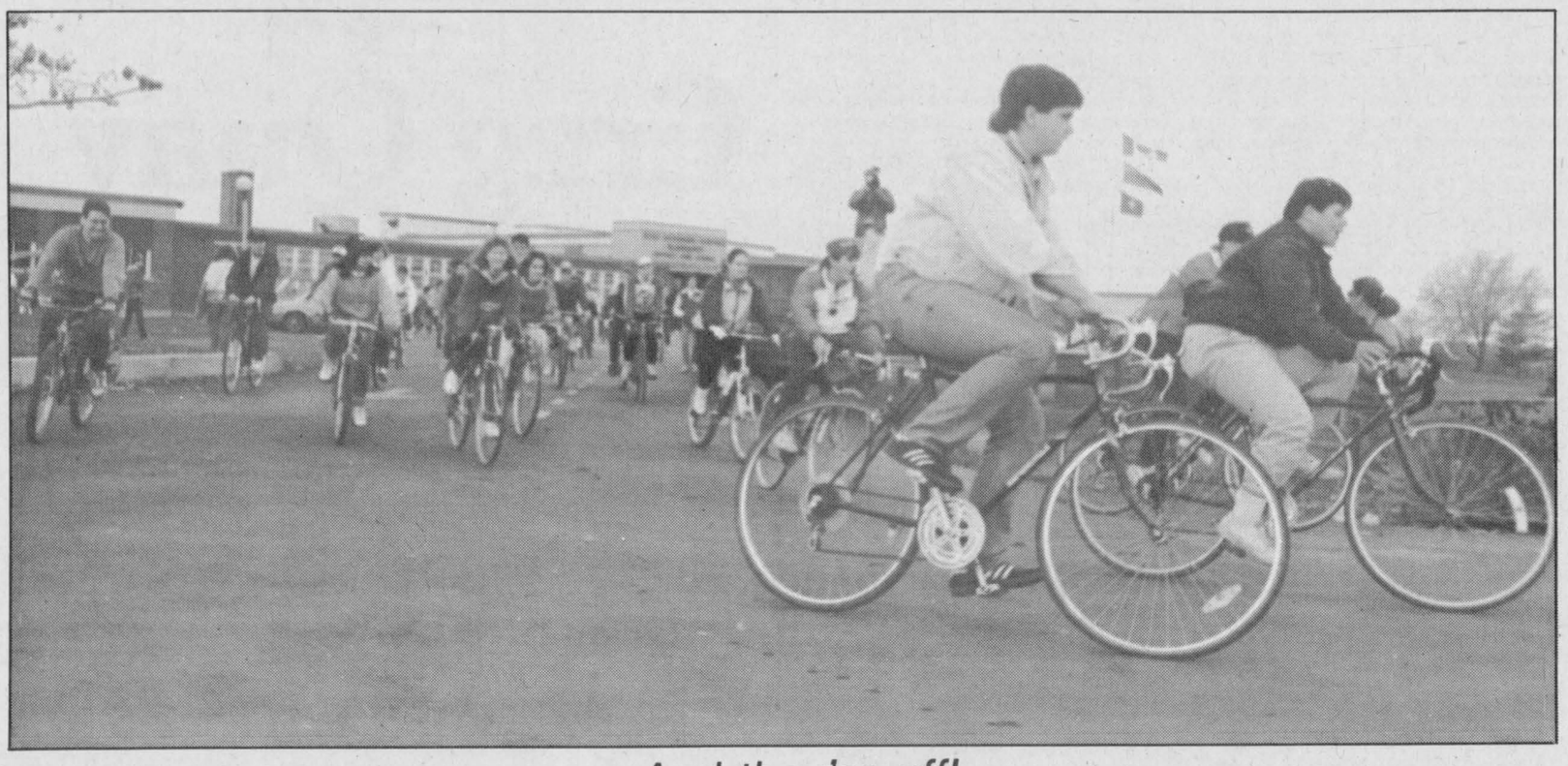

And they're off!

Seventy-eight ESRG and GDHS students broke away from their morning classes last Tuesday to keep fit and help out their school. The first annual Bike-a-thon, organized by student David Park, raised $1,306 for the schools' new outdoor education courses. Most of the money raised will go to completing the payments toward a popcorn machine which the class acquired last year to assist in their ongoing raising of funds. Students participating in the event were sponsored by members of the community, and received prizes according to the amount of money they raised individually.

News photo — Bruce Myers

PLC continues with recycling project despite objections

By Anne Kukhta
***News* reporter**

Restless waste management subcommittee members rebelliously announced they are continuing with a local recycling project, despite condemnation by its umbrella organization.

"We're doing nothing right now except for talking and there are people out there who want to do things and the PLC wants to help them," Public Liaison Committee co-chair Michael Cowley-Owen said at the Oct. 26 meeting of the Stormont-Glengarry Waste Management Steering Committee.

And Kenyon Township, one of the 13 municipalities in the waste management committee which has been working toward a joint waste management system for the past two years, is taking the PLC's side.

"We wanted to strike while people in our township were so interested and wanted to do something. If we could keep this flame alive ... and build on it, we'll probably have something," Kenyon Township councillor Joan Siwik said.

Kenyon Township council is considering a PLC plan to establish a micro-recycling pilot project using the Kenyon Township dump as a model. A recycling depot would be erected in the township and residents would be asked to separate their garbage for deposit at this depot. This refuse would then be taken to an undetermined recycling plant for processing.

The Kenyon dump was chosen over other area waste sites because it has another four years of expected life, according to Cowley-Owen. This life expectancy is sufficiently long to make the plan a measurable project.

Kenyon Township council hopes, Siwik said, the project is the solution to their waste management woes. It has already contacted local Ministry of the Environment officials in Cornwall about the project, which Cowley-Owen estimated would cost $50,000 to establish, and is currently planning to meet with representatives from the MOE head office in Kingston.

"They (Cornwall MOE) feel it's a little bit of a big chunk for the township to take but at least we're going to explore the idea with Kingston," Siwik insisted.

Part of the discussion will include the township's eligibility for ministry grants, which Cowley-Owen said could cover 50 per cent of the project's cost.

Furthermore, Cowley-Owen pledged volunteer help at the meeting, which he said could reduce the project's cost by about $22,000.

This volunteer help, he said, would come from an eager community.

"The feeling we're getting from the public is that they want some action. Not tomorrow, not today, but yesterday," he said.

The PLC proposed this same project to the steering committee about a month ago. But the committee re-

(Continued on page 3)

'Experimenting' could be favorable: MOE official

By refusing to experiment, the Stormont-Glengarry Waste Management Steering Committee could be digging its own grave, an MOE consultant told the committee after it again rejected a Public Liasion Committee micro-recycling project.

Dan Shatil of the Environmental Assessment Branch said at the committee's Oct. 26 meeting, if the steering committee comes before an Environmental Assessment Board, experimentation would speak in its favor. Otherwise, the board would frown critically on the lack of it.

"It's a question of balancing what Joe (Burnham, of the engineering firm R. Cave & Associates) brings from his experience in the theoretical stuff and what arrives from opportunity," Shatil said at the meeting. "The more you do, the more substance you have."

An Environmental Assessment Branch hearing would be called in Stormont and Glengarry if, at the end of the waste management study, the public has not endorsed all the plans recommended by the steering committee. These plans could include the design of the waste management system, or the site chosen for a plant.

And as Burnham said Oct. 30, these hearings are "almost a given." He said he knows of only one case where a hearing was not called.

But as well as being a boon in

(Continued on page 3)

College strike leaves 220 county students idle

St. Lawrence teachers walk out

An estimated 220 community college students from Glengarry are indefinitely out of class while their teachers walk the picket lines.

Fifty-eight graduates from Tagwi Secondary School in Avonmore, approximately 92 from ESRG, and 70 from GDHS in Alexandria are facing an uncertain academic year as contract negotions between the college teachers' union, OPSEU, and the Management Negotiating Committee continue to flounder.

At least 110,000 full time college students from across the province have been affected by the walk-out.

OPSEU had a 53 per cent mandate to strike. However, eight colleges in the province rejected the action, and union members at St. Lawrence College in Cornwall voted two to one in favor of not walking off the job, according to Joe Cruden, president of the college and chairman of the management negotiating committee.

Cruden said in a recent telephone interview that the major issue continues to be salary, and others revolve around the accumulation of sick leave, and job security.

As a college, he said, he simply cannot agree to union demands.

While union officials and management fight out the technicalities of their contract, many students in Glengarry are faced with a crisis situation.

Steven Cameron of Alexandria is a first year law and security student, and as the strike drags on, he is facing some real problems.

"For the first couple of weeks it was great to be able to catch up with your work, but after that, it became a waste of time. If you're not from the area (of your school) you're paying rent for nothing," he said.

Jamie MacDonald, also of Alexandria is in his last year of business administration, and he is beginning to worry about his future.

"It hurts you when you're in your last year because you want to get out of there. You lose the chance to get the good jobs, and you're losing a year of salary, basically," he said.

The teachers at St. Lawrence College are also not very happy about the walk-out.

Lorna Grant of Williamstown, nursing teacher and communications representative at the scene of the strike on Oct. 31, said, "We did not vote to go on strike but we're supporting it."

About 80 per cent of the St. Lawrence teachers are walking in two-hour shifts across a cross guard on the edge of St. Lawrence property with bold, black and white picket signs resting on their chests.

They have been walking since the strike began, fortified by food and support many of their students bring to them. These same students have been rallying Cornwall MPP John Cleary with letters and marches.

Automotives and mechanics teacher Art Gale, touting a sign and flanked by about 10 co-workers, said: "I'm very curious of the public perception of the strike.... I can't believe that they'll sit there and let this happen. I think it's a very serious thing when education is halted by this.

"I believe that both sides of the fence here want good education and the main thing that is keeping us from achieving that is the lack of funding," he continued. "The whole system needs a shot in the arm."

Part-time college teachers are not represented by OPSEU, and thus are not on the picket lines with their full-time counterparts.

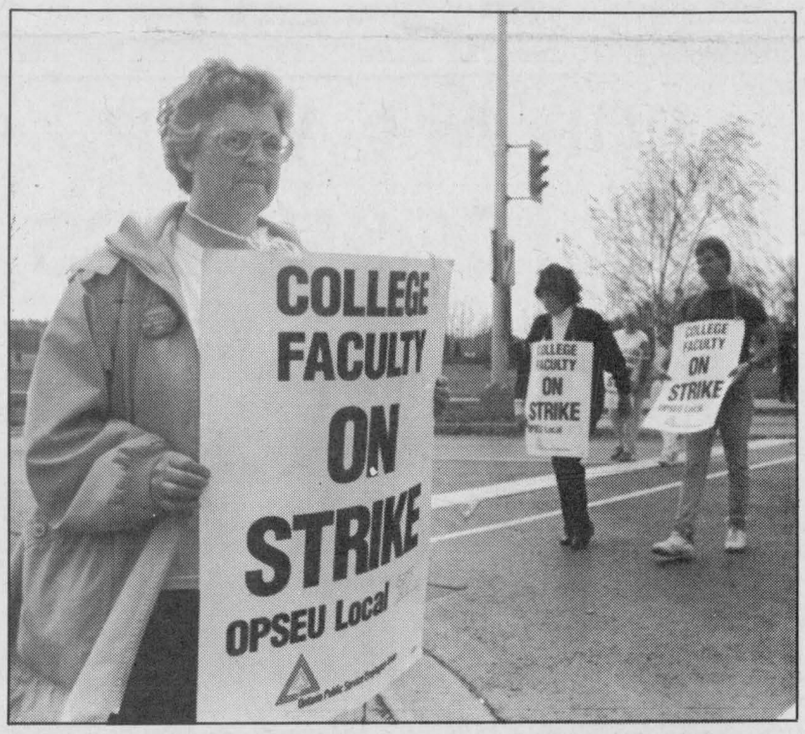

Joyce Dingwall of Finch usally spends her Tuesdays teaching nursing assistant students at St. Lawrence College. But since community college teachers went on strike, she's been walking picket lines outside of the college.

Staff photo — Anne Kukhta

First woman principal of college local resident

A Creg Quay resident was recently appointed the first female principal of St. Lawrence College's Cornwall campus.

Arleen Cain, a former Alexandria resident, will be assuming her new position on Jan. 1, 1990.

As principal, she will be the head of the Cornwall campus, equal in rank to the principals of the two other St. Lawrence campuses — in Brockville and in Kingston — and responsible only to a president who is shared by all three campuses.

Cain started her association with the college in 1973, when she signed on as a teacher in the nursing program. Four years later, she was appointed chairman of the health and human studies department and then promoted to the position of dean of applied arts and science.

She will remain the dean until the new year.

MP's bills would make abortionists criminals

By Michael O'Dwyer
***News* editor**

Don Boudria, MP for Glengarry-Prescott-Russell, introduced two private member bills to the House of Commons Thursday in an effort to implement federal abortion legislation where it is now lacking.

The first of the two is an act to amend the Criminal Code, providing for life imprisonment "anyone who willfully causes the death of a foetus." It would also make it a criminal offence for a woman to deliberately cause her own miscarriage.

The bill provides for the exception of procedures necessary to prevent the death of the mother.

The second act, geared toward the provincial governments, would penalize provinces that pay for abortions. The amounts paid would be deducted from federal health care contributions.

Anti-abortion groups including Campaign Life Coalition, and Alliance for Life, have indicated their support for these initiatives, according to Boudria. The bills were, in fact, drafted under the guidance of the two anti- abortion organizations.

In an interview Monday afternoon, Boudria stated, "I would hope that most people would make a stand behind this legislation. These bills give us an excellent opportunity to make a statement.'

He added that making it a criminal offence to have an abortion is not just to punish those involved in the killing of prenatal children; "criminal law shows where we stand in society.

There is opposition to Boudria's stand, however, from those not subscribing to the philosophy that human life begins prior to birth.

Henry Beissel is a university professor from the Alexandria area who teaches at Concordia University. He is furious with the Boudria abortion bills.

"The state must not interfere with the lives of private citizens. I think that it is deplorable that individuals like that (the anti-abortion groups) should have an influence over all of our lives," he said in an interview from his Montreal office.

Boudria's bills are essentially the same legislation deemed unconstitutional by the Supreme Court in 1988, but without the "health loophole," said Boudria.

Private member's bills are drawn by lottery, literally picked out of a hat.

Tractor mishap claims life of retired dairy farmer

A retired Glengarry dairy farmer died in a tractor accident on Oct. 26.

According to Lancaster OPP, 69 year-old Clifford Lapensee of Fassifern was driving a tractor on a farm about three miles north of Alexandria when the accident occured between 2:45 p.m. and 5:50 p.m.

Police said it appeared as if he had backed into a manure pile while the front bucket of his tractor was raised, causing the machine to unbalance. When it fell over, he was pinned underneath.

Police arrived at the scene just before 6 p.m. but Lapensee was already dead.

Funeral services were held on Saturday in Vankleek Hill.

Even though he had retired from farming, Lapensee was in the habit of working on his old farm for enjoyment.

"He loved to go on the farm and work on the farm," his daughter Rita Campeau of Fassifern said Oct. 30.

She added that instead of selling the farm when he moved to Fassifern, her father allowed his brother, and later his grandson, to live on the farm while he paid several working visits.

But he was always careful and safety conscious, his daughter Evelyn Simon, also of Fassifern, said Oct. 30. She said this makes his accident even harder to accept.

"He always used to be so upset if we weren't careful when we did something," she said.

She added: "He's had that farm for 39 years and he always worked with that tractor. It's not that he didn't know the tractor."

Lapensee was born in 1920 on a St. Bernadine farm owned by his parents Willy and Flora Lapensee.

He is survived by his wife Emma, and his children: Madeleine Seguin, Rita Campeau, Evelyn Simon, Alain, Louise, and Michel. Also, he has seven grandchildren and one great-grandchild.

Alexandria Copy Cup

The Alexandria Optimist Club held its first general meeting for 1989-1990 on Sunday, Oct. 15 at 9 a.m. at Perpetuel Secours School. Present were 18 members including our new president **Claude Lambert** and our secretary **Raymond Brunet.** Next meeting will be on Tuesday, Oct. 24 at 8 p.m.

* * *

Pat Hauser of Clearbrook, B.C. has come to reside in Alexandria for the winter. She's presently staying at the home of Lloyd McHugh, and she intends to reside here indefinitely.

* * *

The $25 winners of the Junior B Glens 200 draw on Friday, October 20 are: **Maurice Lemieux** and **Bonnie Vander Veer.**

* * *

The Alexandria Optimist Club held its first general meeting for 1989-1990 on Sunday, Oct. 15 at 9 a.m. at Perpetuel Secours School. Present were 18 members including our new president **Claude Lambert** and our secretary **Raymond Brunet.** Next meeting will be on Tuesday, Oct. 24 at 8 p.m.

* * *

Some Glengarry post offices, including Alexandria's decorated the pages of the September/October Canadian Geographic. They were part of a story on rural post offices, written by Ken Sobol.

* * *

The $25 winners of the Junior B Glens 200 draw on Friday, October 20 are: **Maurice Lemieux** and **Bonnie Vander Veer.**

* * *

Denise Gallant and **Donna Leach** are $25 richer. The two were the winners of the Junior B Glens 200 Draw on Oct. 29.

* * *

On Oct. 21, Fraternite held its monthly dance, hosted by **Omer** and **Florence Claude**. The prize for October anniversaries was awarded to **Lorette Viau**, while **Therese Lafrance** won the door prize.

The 50/50 draw winners were **Lorette Seguin**, **Lucille Henri**, **Claire Campeau** and **Francoise Lefebvre**.

Five days later, a bridge and euchre card party was held by **Aime** and **Lorette Viau**. Euchre winners were **Lucien Theoret**, **Perle Sabourin**, **Alexina Goulet**, **Remi Campeau**, **Juliette Robinson**, **Adelard Sauve**, **Benoit Lafrance**, and **Jacqueline Leger**. The skunk prize went to **Cordelia Trottier** and **Georges Dumouchel**.

Bridge winners were **Germaine Lalonde**, **Yvonne Roussin**, **Eva Lefebvre**, and **Carmel Rochon**.

The 50/50 draw winners were **Aline Charlebois**, **Gerard Brunet**, **Lorette Viau**, **Jeannette Laflamme**, **Pearl Joanette** and **Benoit Lafrance**.

The next card party will be held on Nov. 9, with **Marie-Anne** and **Lucille Levert** hosting.

* * *

Members of the Alexandria Optimist Club treated instead of tricked for Halloween, distributing bags of peanuts and containers of juice to the 808 students in Alexandria's four primary schools this week.

They also donated their time and patrolled the busier town streets, looking out for little candy seekers on Halloween night.

On the administrative front, nine members of the club attended the Eastern Ontario District International Optimist's first assembly at the Chateau Laurier hotel on Oct. 29.

Campaign kicks off

The annual Christmas Seal Campaign begins today and the local Lung Association will again be sending a package containing specially-designed Christmas Seals to 11,000 households in the Stormont, Dundas, Glengarry, Prescott and Russell Counties.

''The goal for the 1989 campaign in Ontario is $4.5 million,'' stated fundraiser chaircouple John and Judy Proulx. ''The goal for the five counties is $70,000.''

The local lung association is a voluntary community-based organization. The aim of the five counties donations is to meet the needs of the community.

Correction

Under a picture entitled Chocolate, published on page 22 in last week's Glengarry News, it was stated that the $3,500 made by students at St. Bernard's school in Maxville from a chocolate bar drive will be donated to Maxville Manor's Glen Garden Village.

In fact, the money — 45 per cent of which is the school's percentage of the sales — will be kept by the school and used for rental of the Maxville sports complex facilities for classes.

The News apologizes for any confusion the error may have caused.

GDHS students honored for their achievements

Glengarry District High School Awards of Excellence were presented at an awards assembly held on Oct. 18. There were three general categories: i) subject awards, ii) honors awards, 80 per cent overall for both semesters, iii) school letters (Jr. and Sr.).

Jo-Ann Polak, General Manager of the Ottawa Rough Riders, was the evening's guest speaker and presented the Grade 11 honors.

The subject awards which are given to the highest ranked student in a subject. In subject areas where the subject is offered at the Advanced, Basic and General level there may be awards at all three levels.

The Arts Awards presented by Gary Harris, head of the Art Department, are:

Grade 9 — Meagan Robertson; Grade 10 — Bobby Seguin; Grade 10 — Ronald Theoret; Grade 11 — Donald Theoret.

Business Studies awards were presented by Hugh Wilson, head of Business Studies:

Grade 9 Keyboarding — Michael Lalonde and Nicky Boisvenue (tie); Grade 9 Immersion — Tara Smith; Grade 9 General — Bobby Hamelin; Grade 10 Keyboarding — Sara Pattingale; Grade 10 Keyboarding General — Cathy McCaskill; Grade 11 — Data Processing — Rae Upton; Grade 11 — Accounting — Annelise Shipton; Grade 11 Accounting General — Josee MacLennan; Grade 12 Law — Danielle Morin; Grade 12 Law — Ivan McDonell.

Awards in English were presented by Robert MacLeod, head of the English Department.

English Grade 9 — Anona Siwik; English Grade 9 — David Pederson; English Grade 9 — Lisa Lunny; English Grade 10 — Annelise Shipton; English Grade 10 (General) Tie — Claudette MacNeil and Jason McNaughton; English Grade 11 — Debbie Schmidt; English Grade 11 — Carol Desjardins; English Grade 11 — Jennifer Dumouchel.

French and French Immersion awards were presented by Yvon Menard, head of French Department.

These awards are for highest achievement combined with high motivation in learning French as a second language.

Grade 9 — Lee-Anne McDonald; Grade 9 — Mark Duval; Grade 9 — Michelle Theoret; Grade 10 — Suzanne Glaude; Grade 10 General — Jamie Samson; Grade 11 — Robert Sproul; Grade 11 (General) — Lynn Andrews.

Grade 9 French Immersion — Anona Siwik; Grade 10 French Immersion — Cynthia Adams; Grade 11 French Immersion — Danielle Morin.

Music awards were presented by Pierre Vaillancourt, head of the Music Department.

Grade 9 Music — Anona Siwik; Grade 10 Music — Tara Smith; Grade 11 Music — Lynn McCuaig; Grade 12 Music — Gerry Latour; Music keyboarding — Lynn McCuaig.

Physical Education Awards were presented by Miss Tina Cairncross, head of Physical Education.

Grade 9 Girls — Tracy Hambleton; Grade 9 Boys — Kalidas Cappuccino; Grade 10 Girls — Suzanne Glaude; Grade 10 Boys — Robin Gibbs; Grade 11 Girls — Bobbi-Jo MacLeod; Grade 11 Boys — Peter Dettwiler.

The Science Awards were presented by Don Williamson of the Science Department.

Grade 9 — Carl Winter; Grade 9 General — David Pederson; Grade 10 — Annelise Shipton; Grade 10 General — Claudette MacNeil; Grade 11 Biology (Tie) between Annelise Shipton and Debbie Schmidt; Grade 11 Chemistry — Debbie Schmidt; Grade 11 Science — Roxanne Russell; Grade 12 Science (General) — Nikki Wilton; Grade 12 Physics — Paul Lacelle.

Social Sciences awards were presented by Richard Moore, head of the Social Science Department.

Grade 9 History — Bobby Hamelin; Grade 9 History (General) — Matthew Williams; Grade 10 Geography — Annelise Shipton and Edward Funnekotter (Tie); Grade 10 Geography (General) — Jason McNaughton; Grade 11 Geography — Robert Sproul; Grade 11 Geography (General) — John Piché; Grade 12 History — Paula Siwik.

Basic program awards were presented by Gary Palmer, head of Special Education.

The Senior Practical award went to Mark Duval. The Intermediate Academic was won by Roxanne Russell.

Technology awards were presented by John MacDonell, technical director.

Grade 9 Shop — Chris McNaughton; Grade 9 Shop — Martin Hagen; Grade 10 Shop — Kent Harkness; Grade 11 Metal Fabrication — Joseph Van Loon; Grade 11 Woodwork — Jason McNaughton; Grade 11 Electronics — Peter Dettwiler.

Mathematics and Computer studies awards were presented by Irvine Simpson, head of mathematics.

Grade 9 Mathematics — Tony Tang; Grade 9 Mathematics — Ian Davis; Grade 9 Mathematics — Kenneth Urquhart; Grade 10 Mathematics — Edward Funnekotter; Grade 10 Mathematics — David Pederson; Grade 10 Mathematics — Tammy Sage; Grade 11 Mathematics — Debbie Schmidt; Grade 11 Mathematics — Carol Desjardins; Grade 11 Mathematics — Nina Nielsen; Grade 10 Computer Science — Reinhard Lechleitner; Grade 11 Computer Science — John Mundy; Grade 12 Computer Science — Jeff Williams.

The School Awards System was introduced

(Continued on page 6)

Tailor-Made For You

KILTS and KILTIE SKIRTS



Order a Kilt or Kiltie Skirt before Nov. 1... and get a

$20 GIFT CERTIFICATE

Towards the purchase of any of our other fine gifts.

Danskin's Scottish Gift Shop

11 Main St., South Alexandria 525-3878

Main St. Maxville 527-2037

Creg Quay

An Adult Community

So much more than the eye can see, where the friendly atmosphere ensures a supportive community. Creg Quay offers:

- *Lots with municipal water and sanitary sewer systems*
- *Personal services, such as home security checks, snow removal from driveways and on-site consultants*
- *Recreational amenities*
- *Companionship of people of similar experience*

A warm welcome awaits your visit at...

Your Key to The Good Life.

Lancaster exit off Hwy 401, 4 miles east on the South Service Road

Business hours: 9-4 weekdays, 12-5 weekends

1-613-347-2705

TRIP



Your Travel Insurance with The Co-operators protects you against the high cost of hospital accounts, doctor bills and other related expenses. Call us at The Co-operators today.

Frederick Leroux

the co-operators

Insuring Canadians in the co-operative spirit

Apple Hill 527-5672

LIFE · HOME · AUTO · COMMERCIAL · FARM · TRAVEL

FOR ALL YOUR COSMETICS

We carry:
Max Factor
Anabel
Marie-France
Bonne Bell
Anne Marie
Cover Girl
Coty
Xia Xiang
Le Jardin
Fabergé
Enjoli
Vervé
Jovan Musk
Prince Matchebelli
Yardley
Jean Naté
Coty
Max Factor
Chanel
Cie
It's Not
Vanderbilt
Forever Krystle
and many more



Lyse Burelle

Consult Lyse for all your cosmetic needs.

NOW OPEN
Weekdays 9 to 9
Saturdays 9 to 6

ALEXANDRIA DRUG MART

"Convenient downtown location — Lots of parking

5 Main Street South, Alexandria

525-2525, 525-4041 or 1-800-267-2406 (Toll free from 613 ext.)

LUCKY DOLLAR

LUCKY DOLLAR FOOD STORES

Greer Valley, Ont. 525-3081

Cut from Cda Gr. A-1 Beef Blade or chuck **Short Rib Roast** Semi-boneless 1.69 lb. 3.73 kg



Prod. of Cda No. 1 **Potatoes** 10 lbs. 1.49



Mary Myles **Wieners** 450 g 1.49



Prod. of USA No. 1 grade Green Seedless **Grapes** 1.49 lb. 3.49 kg



Cut from Cda Gr. A-1 Beef **Cross Rib Roast** 1.99 lb. 4.39 kg



Prod. of USA No. 1 grade **Celery** 99¢



Mary Myles **Sausages** 1.49 lb. 4.39 kg



Prod. of Florida **Oranges** 5 lbs. 3.49



Boneless **Stewing Beef** 1.99 lb. 4.39 kg



Prod. of Cda No. 1 **Rutabagas** 33¢ lb. 73¢ kg



Savern **Pot Pies** Chicken & Mac & Cheese 8 oz. 59¢

Maple Leaf Tenderflake **Lard** 1 lb. 99¢

ABC **Laundry Detergent** 5 L 2.99

Ivory **Liquid Detergent** 1 L 2.99

Sealtest **2% Milk** 4 L 2.99

Prices in effect until store closing Sat., Nov. 4/89.
We reserve the right to limit quantities.

Plan to Attend

"Holiday Glamour"

Dinner & Fashion Show



at the

Priest's Mill Restaurant

Thursday, November 9th
6:30 p.m.

featuring

Fashions & Jewellery by

Carm's Ladies Wear

Footwear & Accessories by

The Bootique

$25.00 per person

Tickets available at Carm's Ladies Wear
The Bootique, Jenny William
and The Priest's Mill

Proceeds to go to the Glengarry Memorial Hospital Auxiliary

44-2c



Just Received—A Truckload of CASTROL 10W-30 OIL

SPECIAL PRICE per case **17.99** (12 litres)

No Reserves — No Limits

DANIEL'S GAS BAR

Glen Robertson Rd. (At Sky-Hi Drive-In) 525-1036

44-1c

Hall of Fame construction underway as sod turned

The Glengarry Sports Hall of Fame, 13 years in the planning, is finally being realized.

Last Saturday, the oldest living hall of fame inductee, 95-year-old Stanley G. MacDonald, world record holder for speed boat racing, turned the soil to officially commence construction of the hall. He was flanked by co-founders of the hall, Angus H. McDonell and Bill Campbell, as Cornwall MPP John Cleary and MPP for SD&G Noble Villeneuve watched.

The project is the brainchild of McDonell, who is chairman and historian of the board of directors.

"I realized that if we didn't do something, all we would have left is newspaper clippings," he said in an interview Sunday evening.

And once the hall is fully erected, which should happen in time for the 1990 Highland Games, according to McDonell, the memories and momentoes of the great athletes in the history of Glengarry will be housed for all to see in a climate controlled environment.

The project has been widely supported by the surrounding municipalities, businesses, and the federal government which made it possible with a grant.

In late June, the Ministry of Culture and Communications awarded the hall $213,275, over half the costs of the project. The board of directors is enlisting support from the community for the remaining $189,525.

According to McDonell, the Kenyon Agricultural Society sold the land for the building site for one dollar, provided the hall of fame removes the barn which was situated there. The Village of Maxville exchanged land for the KAS barn in return for a ball diamond.

"It was a three way trade," explained McDonell. He added that the official commencement of the project was quite a relief.

"I never gave up hope, or faith," he concluded.

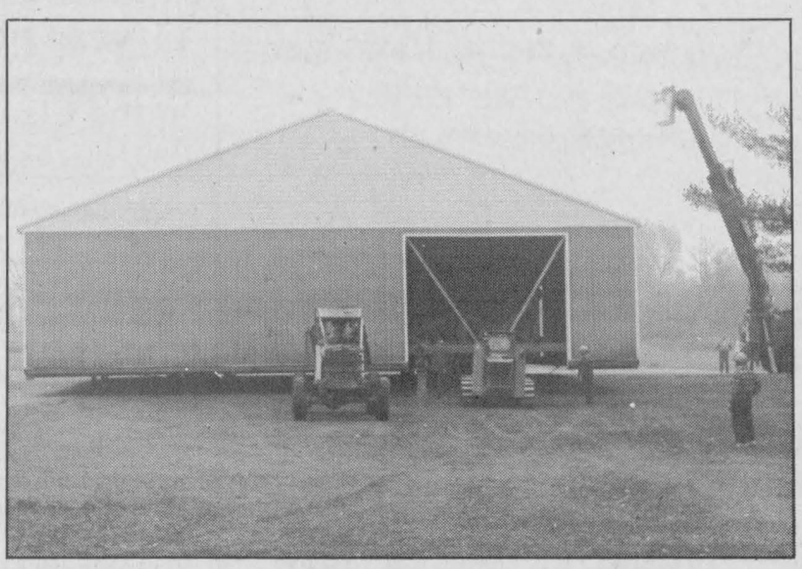

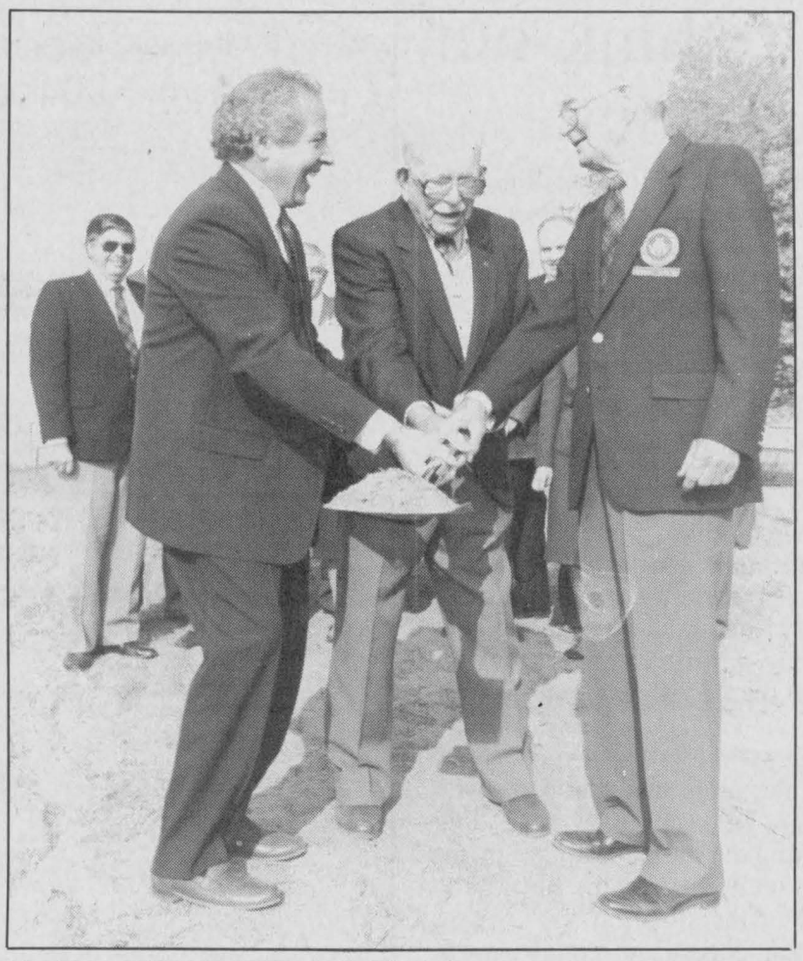

On Saturday, Oct. 28, Glengarry Sports Hall of Fame officials, government dignitaries, and friends watched as the ground was officially broken by the oldest living inductee, speed boat record holder Stanley MacDonald (right.) He is flanked by co-founders Angus McDonell and Bill Campbell. Above left, workers lift Hydro lines to relocate the K.A.S. barn.

Glengarry News photos by Joe Banks and Michael O'Dwyer

Experimenting likely to be benefit

(Continued from page 1)

the event of a hearing, Burnham said the PLC project could be useful to the engineering study Burnham's company is already being commissioned to do by steering committee.

"From the point of view of public goodwill and whatever, and the information that can be generated from this program," he said at the meeting, "yes, it would be of benefit."

He recited an anecdote of another steering committee who he said reacted emotionally and rejected some suggestions made by their hired consultants. However, after forging ahead with their own ideas, the government criticized their work and sent them back to the drawing board.

So, he cautioned the Stormont-Dundas representatives to avoid making rash decisions.

Alexandria council briefs

A regular meeting of Alexandria council was held Oct.24. The following are among items discussed by council.

New bylaw for Royal Bank buyer

Reacting to a request from Jean Marc Lefebvre who is purchasing the Royal Bank property on the north-west corner of Kenyon and Main Streets, council passed a bylaw allowing Lefebvre to split the property into two lots without entering into severance proceedings. The lot, which contains the bank building and a house, was two distinct properties until 1984 when the bank purchased the land. If the Ministry of Municipal Affairs approves the bylaw, the lot will once again be separate.

Cenotaph repairs halted

In response to a letter from the Cenotaph Committee and the appearance of Mr. MacDonnell's appearance at the Sept. 12 council meeting, the Public Works Committee met, and the following recommendations were later approved by council. Spot lights will be installed on the post rather than at ground level to reduce the risk of vandalism. The plaques will be refurbished at the discretion of public works. And no further work will be done until the Cenotaph Committee gives the town all money collected for the restoration project.

Traffic meeting for businesses

The Town of Alexandria Traffic Committee has scheduled a meeting to discuss traffic and parking problems expected in the increasingly developed south end of town. The meeting will be held at the Glengarry Sports Palace on Tuesday, Nov. 14, at 7:30 p.m. A representative from the Ontario Ministry of Transport has been invited to suggest solutions to the problem. Representatives from all businesses south of the Caisse Populaire are asked to attend to solve what Clerk/Administrator Leo Poirier termed an issue becoming more and more pressing with each new development.

Cruiser sold to Alexandria man

Council received four tenders for the purchase of the former Alexandria Police cruiser. Offers for the yellow 1986 Chevrolet hailed from Alexandria, Glen Roy, and Verdun, and ranged from $500 to $1,500. The vehicle was awarded to Guy Joanette of Alexandria.

Conservation authority wants info

In response to a resolution passed by the Raisin Region Conservation Authority requesting all correspondences dealing with the town's water supply, council passed a resolution to concur with the authority's request. The R.R.C.A. is responsible for the operation of the Garry River system and, in the request to council, the board of directors of the authority stated that it "is very concerned that the Town of Alexandria is proceeding with the design of a larger water filtration plant without requesting information and comments from the authority on the availability of available water..."

Youth wants dance hall

Seventeen year-old Jacques Lapierre of Alexandria has taken a personal request to council which, he feels, interests all Alexandrians of his age. In his letter, he stated that he wanted an alcoholic-free dance hall for teens 16 years of age and older since "teen dances are no longer for us. Many among us must go to Cornwall to dance. A theatre would also be appreciated," he said. Lapierre also suggested a name for the new hall: Starlite. Lapierre's request has been forwarded to Claude Poirier, chairman of the Youth and Special Projects Committee for consideration.

Dalkeith farmer wins bad seed suit

Things are looking brighter for a Dalkeith farmer since the Supreme Court of Canada endorsed his seven year-old complaint against United Co-Operatives of Ontario.

In 1980, Jim MacGillivray lost what his lawyer estimated a $75,000 corn crop because the seed he bought at a Vankleek Hill outlet for United Co-Operatives of Ontario was contaminated with a foreign variety.

In June of 1987, he sued UCO and a L'Orignal court decided in favor of the farmer after an eight-day trial. He was awarded about $44,000 in damages, plus 11 per cent interest on this money for the previous seven years, and compensation for solicitor-client costs. He was also allowed to keep the $25,000 worth of crop insurance originally claimed.

But the seed company appealed the decision and on Oct. 10, 1989, stood before the Supreme Court in Toronto.

But again, this time in less than a day, MacGillivray won. And this time, the award was even higher, since MacGillivray won an appeal he had launched about the pre-judgement interest. The appeal increased that interest to 12.5 per cent.

MacGillivray could not be reached for comment but his lawyer, Bob Smith of Hawkesbury, reflected on the case.

"It was a very difficult case to prove," he said Oct. 30.

He explained that the defence relied heavily on a test made by the Ottawa Experimental Farm, which grew a sample of the seed and determined that 37 per cent of it was of an unknown variety.

"The real story here is that a small guy can be successful," Smith said.

He added that he remembered some statements made by the Supreme Court Judge, describing MacGillivray as "a reliable, earthy product of rural Ontario", who was "slow to anger, but once he decided to take action, he was determined in his pursuit of his remedy."

PLC presses on

(Continued from page 1)

jected it then, and reaffirmed its objection Thursday night.

Before again voting against the project, many committee members expressed concern over the project's cost. Cowley-Owen had said the PLC had planned to use about $3,000 of the PLC budget — a budget provided by the steering committee — to pay for some salaries and honorariums.

Representatives, such as Charlottenburgh Township Reeve Carol-Ann Ross, were afraid that, should the project go over budget, the PLC would want the committee and the municipal councils represented on it to cover the excess.

Roxborough Township representative Ray Alguire echoed this fear when he said: "Then you become the school board. We become the tax collectors and collect money, while you spend.... And that, to me, is wrong."

However, steering committee chairman Merlin Dewing interjected a reminder that the PLC is not responsible to the steering committee, which he said was the mistaken impression upon which the committee members were acting.

"Many people feel the PLC is the child of the steering committee and it isn't. It's only controlled financially by the steering committee," he said.

"The PLC could probably go out and do this (the project) anyway. I think what they're looking for is our sanction."

But sanction was withheld as seven of the 13 members in attendance voted against the project. At the same time, they also rejected — without discussion — a PLC suggestion that a steering committee member sit on the PLC, like PLC members sit on the steering committee.

Court report

The following were cases tried by Judge Reginald Levesque on Oct. 26 in Alexandria Provincial Court.

Accused stories "bizarre"

The second in a series of charges involving illegal gambling in the area ended with three convictions. However, sentencing was postponed for pre-sentence reports.

Report in hand, the judge listened to the three accused claim they didn't realize the video poker machine in Shepp's diner in Summerstown was illegal. He also listened to comments that the diner's owner was horrified about the thought of a criminal record; his son wanted to become a minister in Peru and was worried about the detrimental effect of a record.

And then the judge said their stories were strange.

"All of these comments in each individual case," the judge said, "are quite bizarre, having regard to the directive to Monique Ivany by Earl Jones (two of the three accused) in the presence of the undercover officer that she had to be discreet in the paying off of customers."

He said that clearly indicates the knowledge of the accused that they were performing an illegal act "and the argument being made or mounted, once they are found out, that this would have a negative effect on them ... seems to be quite hollow in the sense that if you don't get caught it's okay. But if you get caught, it becomes a negative feature in your life."

He then imposed a $1,000 fine each on the owner Harold Jones and his son Earl Jones, who is the general manager of the diner.

As for the employee Monique Ivany, the judge granted her a conditional discharge with a three-month probation.

The sentencings resulted from a gaming raid the OPP executed on June 28, issuing 109 search warrents and seizing 241 video gambling machines. This included the confiscation of the game in Shepp's diner, the profits from which the Joneses had agreed to split with the game's distributor.

In the case of the two Joneses and Ivany, undercover police officers played the game on three different occasions between May 29 and June 28. In each case, the officers accumulated at least 200 credits and were paid $10 by the diner. During this time, one of the officers heard Earl Jones warn Ivany to be careful police did not see her make a pay off because they would seize the game.

The investigation culminated in the search warrent and both the machine and the $144.25 in it were seized. Both the game and the money were forfeited as part of the sentence.

Young offender steals car

A young offender pleaded guilty to the theft of a car, which he and three friends subseqently destroyed.

He was placed on a six-month probation, ordered to serve 40 hours of community service work and told to pay $66.66 in restitution, which is one-third the deductible amount paid by the car's owner.

According to court evidence, the youth and two friends had been walking around Ottawa, looking for something to do, when they found the car in an underground parking lot.

They took the car and ended up on Hwy. 34 in Lochiel Township. They then had an accident, destroying the vehicle and injuring the three youths. This young offender was not driving but sustained the most serious injuries and wore a neck brace for a couple of months.

The total damage to the car was $10,000.

When the judge delivered the sentence, he said he was bound by an earlier conviction. One of the other boys had been tried earlier in a Cornwall court for the same offence and was given the sentence that the judge copied for this offender.

However, he said he finds the other judge delivered a "light sentence.

Impaired story inspires laughter

A case of impaired driving became fraught with sexual innuendo, sending the court into a fit of laughter.

"It wouldn't come out of the ditch. She was spinning," the 47-year-old accused said when the judge asked him what he was doing in a car in a ditch with a younger woman in the middle of the night.

Then the judge asked wryly, "The car?" causing the laughter to escalate until, chuckling, Judge Levesque had to take a five minute recess.

The crown attorney told the court that Marcel Ouimet of Cornwall was found near the car by Lancaster OPP at about 1:10 p.m. on July 16. The car was in a ditch on South Service Road in Lancaster Township.

The woman who had been with him was found by the police walking the other way.

Ouimet was given a breathalyzer test and registered 132 mgs of alcohol in 100 mls of blood.

Ouimet explained through his defense lawyer that he had been out to dinner with the young lady and they decided to drive around.

He saw the ditch and pulled into it with "amorous intentions," but his companion was not interested. He tried to drive the car out but the wheels kept spinning with no results.

Ouimet was fined $500 and his driver's licence was suspended for one year.

Impaired driver fined $440

An 18-year-old Cornwall man pleaded guilty to driving while his blood-alcohol level was above the legal limit.

He was fined $400 plus a $40 surcharge, his driver's licence was suspended for one year, and he was ordered to attend a substance abuse program.

According to court evidence, at about 3:30 a.m. on Oct. 13, Lancaster OPP stopped a car driving 140 kms in a 100 km zone on Hwy. 401.

The driver, Richard Fontaine, was given a breathalyzer test and scored 130 mgs in 100 mls of blood.

Consoltex stolen camouflage material returned

A type of material used for army camouflage that was stolen from the Consoltex plant in Alexandria last weekend was recovered Friday.

Alexandria police say the plant received an anonymous phone call suggesting they could recover the material - known as puc green and valued at $2,961 — on Lakeshore Rd. off Hwy. 43. Police are continuing their investigation into the theft.

VCR stolen

A Sears model H video-cassette recorder valued at $600 was stolen from an Alexandria residence overnight Friday (Oct. 20) or Saturday.

Police are continuing their investigation into who stole the recorder, taken from Heather Urquhart and Alice Jelly's home on 126 Main St. in Alexandria.

Police briefs

Rear-end collision

A 1987 Ford pickup driven by Roch Theoret, 18, of 56 Jean St. in Alexandria, and a 1988 Chevy pickup driven by Rejean Bourgon, 37, of Dornie Rd., both sustained moderate damages when they collided at Main St. and Derby St. at 6:30 p.m. Friday.

Both vehicles were southbound on Main St. when the Ford slowed down in the line of traffic and was struck from behind by the Chevy. Mr. Bourgon has been charged with following too closely. Denis Theoret, a passenger in the Ford, suffered minor injuries.

Cars collide

A 1980 GMC pickup truck driven by Roger Bedard, 22, of Green Valley, sustained extensive damages after it collided in the Main St. and Jacques St. intersection with a 1985 GMC dump truck driven by Gerald Deguire, 40, of 27 Jacques St. in Alexandria at 5:50 p.m. Wednesday (Oct. 25).

The dump truck was southbound on Main Street and attempting to make a right hand turn onto Jacques Street when it was struck from behind by the GMC pickup.

Mr. Bedard has been charged with careless driving.

Amanda Barkley, a 4 year-old passenger in the pickup, suffered minor injuries.

The dump truck was slightly damaged.

Report released

The Alexandria Police Force Activity Report for the month of September was recently released. During the month, police investigated 16 Motor Vehicle Accidents, two of which resulted in minor personal injuries.

Some 89 General Occurences were investigated over the month. The 1989 totals to the end of September are 661 General Occurrences investigated and 137 Motor Vehicle Accidents investigated.

10 counts

A Lancaster man has been charged with 10 counts of False Pretense for writing bad cheques. Ian Law, 45, was recently charged with the offense by Lancaster OPP. He is to appear in Alexandria Provincial Court Thursday.

About $4,000 worth of false cheques had been written.

It's time to rethink our immigration policy

Federal Immigration Minister Barbara McDougall's decision to deport hundreds of Haitians residing illegally in Canada is both shocking and absurd.

Last week, McDougall lifted the moratorium which allowed Haitians to illegally stay in Canada while the political climate of their home country was unstable. She has since reported that the country is secure enough so they may return home.

Granted, those Haitians who may suffer deportation are not official immigrants. They are not considered refugees; they are men and women who have overstayed their work or student visas or are visitors who don't want to return to their desperately impoverished homeland.

Can you blame them? Canada is a country with ample employment opportunity, a very high standard of living, and a haven for immigrants who are willing to better their lot in life: a chance to earn more than $500 per year as they have in Haiti.

Immigration laws are in place to protect our country. They are a screening process, and a fair assurance that those who come through our doors will not bankrupt us by depending on our social services. But, lifting the moratoriam is a prime case of political manoevering with what seems to be little consideration for the realities of the situation.

More often than not, new residents of our country work harder and longer than ''native'' Canadians to earn for themselves the lifestyle that was robbed from them at their former home. These people are like our great-grandfathers who came to the new land to build the life that they never had. They were not chronic welfare cases, and they built our country into what it is. Canada is the country of hard working immigrants.

New immigrants, provided they are adequately screened and have not engaged in criminal activity, are likely to do the same.

Canada is presently in too desperate a situation to be turning away people willing to work and have families in the country. As Don Boudria explained, the population of Quebec is declining, and the overall population of Canada is showing a very minimal growth.

Canadians want to continue to show the growth and the spirit which has made the country distinctive, and continue to compete with other expanding western nations. They would be wise to welcome immigrants eager for work and insist on the revision of a sadly out-of-date immigration policy.

Trivializing problems not part of the answer

Horror stories concerning Alexandria's water supply and distribution system continue to surface on a practically weekly basis these days. Obviously, the town's ability to provide a secure, efficient and drinkable water supply has reached a low ebb, but for some reason officials appear reluctant to acknowledge the depth of the problems.

The apparent lack of concern regarding water supply — documented by the Raisin Region Conservation Authority which controls the Loch Garry dam system — is giving the townspeople a false sense of security. Steps are slowly being taken to improve the situation, but it's going to take more than calming words and rain to fix Alexandria's long term water woes.

The facts are clear, and some of them relate to problems which have existed in the town for decades, problems which ratepayers have simply learned to accept.

A recent report indicated that over 100,000 gallons of treated water per day leak into the earth below the town, amounting to a waste in pumping costs of $160 a day (over $8,000 a year).

There's a risk the townspeople and factories will be without an adequate supply of water this winter, again according to the RRCA. That could curtail operations at the big water using factories such as Consoltex.

How seriously are these problems being taken? The mayor believes the town has lots of water, but that view was challenged by the necessity for rationing last summer. The public utilities commission general manager refuses to talk about what will happen if the town runs short this winter, so confident he is that it will not happen.

It may not. But even if adequate rainfall this autumn allows the RRCA to store enough water to satisfy the town's need this year, there's no guarantee the supply will be sufficient in 1990. The RRCA must perform a precarious balancing act; it cannot take too much out of Loch Garry; that could risk future reserves. Too little would risk Alexandria's supply now.

Obviously, there are many answers that will contribute to a solution. But trivializing the deficiencies of the town's water supply and distribution system is not one of them.

THE GLENGARRY NEWS

Kevin E. Macdonald
President

Joe Banks
Publisher

Michael O'Dwyer
Editor

Lindsay Cameron
Advertising Manager

Published Wednesdays by The Glengarry News Limited at 3 Main St. S. Alexandria, Ontario K0C 1A0. Address all correspondence to Post Office Box 10, Alexandria, Ontario K0C 1A0.

Telephone (613) 525-2020 or 525-3271

Second Class Mail Registration Number 1302

Subscription Rates: $18 per year within 40 miles of Alexandria; $22 per year in Canada beyond 40 miles and in centres with door-to-door postal delivery; $65 per year outside Canada.

Single Copy 45 cents

Member of the Audit Bureau of Circulation, the Canadian Community Newspapers Association, the Ontario Community Newspapers Association, the Ontario Press Council and the Glengarry News Press Council.



Mailbox bashing: A childish way to have fun

The shallow concern for rural Canadians



After Thoughts
Joe Banks

It is the trying task of politicians to know a little bit about everything. It's what makes them fine Trivial Pursuit players.

The trouble is, this frenetic brain rationing means they eventually begin to know very little about anything in particular. Their focus is never narrow enough unless they, by chance, lived firsthand the social conditions or issues they talk about. Yes, they may have all of the statistics and facts generated by a thousand researchers. They may visit locations, talk to the people, listen and debate. But it is their lot in life to make decisions affecting thousands or millions — without ever really knowing if what they believe is right.

Eventually, they begin to hold aloft matters they forgot to try and understand, long after it is too late to make a difference.

The environment is the most obvious issue that comes to mind. Our sick earth is experiencing the result of decades of immense abuse. And it is naive to expect it will recover in a few years, even if governments exhibited the necessary political will and induced massive and meaningful pollution cutbacks. Even the scientists issuing the dire warnings of environmental backlash aren't brave enough to admit we may have reached the point of no return.

The plight of rural Canada is surely low on this list of the lawmaker's concerns, but it is addressed in much the same way as the environment; heavy on the alarm bells and light on the rescue.

As the resigning leader of the NDP, Ed Broadbent had nothing to lose by shotgunning a letter to the editors of Canada's newspaper editors, decrying the ''rural desertification'' of Canada. But his points, true may they be, ring hollow. Over 40 years after the decline of rural Canada began, a party whose roots were founded in the rural west decides to say something meaningful, and it comes from a man who grew up in an industrially-based town in Southern Ontario.

The letter said that at the party's recent caucus retreat, it established a committee to look at all the issues facing rural Canada and to develop and bring forth proposals ''as to how to best deal with this important aspect of our nationhood.''

He correctly identified why rural areas are on the verge of collapse; shrinking funds to support services, declining populations, industrial centralization, small business closures and the kinds of municipal infrastructure urban communities have upgraded or added quickly.

The political leader did not touch on the obvious, however — that rural Canada is no longer fairly represented. The voices of their representatives are drowned out by the aggressive bleats of the city MPs, who have no idea of what rural Canada requires to survive. The problems have been enunciated by a few voices, genuinely concerned, but grossly outnumbered.

This is not necessarily a new problem. But it has developed, slowly, as populations shifted away from towns to cities. And the farmers of yesterday are the retirees, the nursing home residents, of today. There is a natural decay to the rural way of life which can't be blamed on political inaction or incompetency. But government legislation and policies which favor the lifestyles of the city dweller, do nothing to address the needs of those who remain in the country, trying to maintain a way of life long presumed dead by those raised on bus passes and city swimming pools.

If Ed Broadbent had known that a decade ago, the rural editors of 1979 might have thought his letter was motivated less by politics and more by personal concern — and rural fear.

The anatomy of a news story: An interesting tale to tell



Pen Thoughts
Michael O'Dwyer

Before becoming a newspaperman, I read the paper like most other people. I turned on the television or the radio and glanced at it over a coffee.

First came the pictures. Everybody loves pictures. They tell the story quickly in bold, hard, black and white.

Then, if I wasn't already late for whatever I was doing, would come the headlines — just a quick scan to see if there was anything particularly interesting. If there was, I may or may not have gotten a line or two of the lead before I was definitely late. So ended my 20 second ''read'' of the paper.

Eventually, over the next couple of days, there was time to read a few stories and then the paper would go under the cat food dish to replace last week's edition

Without a doubt, by the time the first kibble hit the page, I had forgotten all but the most basic details of what I had read.

And unless there is a story that affects readers directly (or maybe a photo of your son with his hockey team,) this is the destiny of most newspapers.

For most people, the paper is just there, regular as clockwork. Readers rarely get the benefit of knowing how they get there; a shame because what it takes to get a story is often more interesting than the story itself.

Here is the anatomy of one story which appeared on the front page of last week's *Glengarry News*. Sometimes accidents to us tend to become routine. But this time, it was as important as life itself, and tragically, a man was killed at the scene.

It all started when I was cruising home on the 417, only to find that the highway was blocked to traffic.

''What's happening?,'' I asked the officer at the barricade. The answer was: ''You can't go through there. There's an accident with a chemical tanker, and some sort of dangerous acid is spilled all over the road. I think it's explosive.''

I could feel my eyes bulging out of my head (you tend to get a little deranged in this business.) I reached around for my trusty camera, only to find that it wasn't there. Oh well, I thought, its only a 50 km round trip back to the office.

Whoever invented radar should have had his head examined.

Once back at the scene, I waltzed up to another officer directing traffic. ''What's the best way to get down there,'' I asked innocently. He looked at me warily and sug-

(Continued on page 5)

11-year project



In the Glens
Angus H. McDonell

Along the line of smoky hills,
The crimson forest stands;
And all the day the Blue Jay calls
Throughout the Autumn lands.

Those poetic lines, folks, are taken in memory from a favorite poem in a vintage public school reader. In reality, they represent the view of the Laurentian hills skyline that formed a picturesque backdrop to the stage setting of the Kenyon Agricultural Society fairgrounds last Saturday morning in Maxville.

Here, another chapter of Glengarry's illustrious history was written in the sod turning ceremony of the Glengarry Sports Hall of Fame building now on its way to the structural stage.

While the guests were partaking of a tasty luncheon provided by hostess Mrs. Neilsen, thus fulfilling the tradition of our ancestors a bonnach and a cup-of-tea, I strolled alone back to our building site. I meditated, I'll admit emotionally, in recollection of promotional writing in *The Glengarry News* and many discussions with sportsmen that a building should be erected to house the enshrinement of our great athletes, the founders and builders of the Glengarry Highland Games now rated among the world leaders.

On Oct. 25, 1978 the mission was organized and 11 years later, Oct. 28, 1989, we are on our way. Detail is reported in other columns of this paper and neighboring media. The purpose of our writing, briefly, is to relay our assessment of the Kenyon Agriculture Society fairgrounds as a result shall we say of recent landscape surgery.

The KAS, commonly called the Maxville Fair, has progressed during the past 100 years and is rated now one of the finest, most attractive exhibition grounds anywhere in its classification. We base that claim on chatting with visiting cattle and horse exhibitors from distant points and our observations while holiday driving, at times on secondary roads, from St. Johns, Nfld., to Vancouver, criss-crossing the U.S. and through the leading agriculture areas of Scotland.

Only once did we see fairgrounds similar to KAS. That was while driving just beyond Indianapolis, Ind. in a rural area community. The fairgrounds reflected care and pride as in Maxville. But the acreage, show hall, grandstand, and livestock accommodations were smaller.

In the 101st exhibition next spring, the KAS holdings will surpass, we say without fear of contradiction, any other fair in the same classification in Canada. The Angus Gray show hall has already been renovated. Then there is the complex community show hall and the cattle show ring in the arena next door on the ice surface area the same size as the Montreal Forum.

The new location of the cattle barn is beside the other barn, north side of the complex and only a few feet from the show ring entrance.

The arch style gate, it is planned, will be replaced

(Continued on page 5)

Honest, I forgot



Word Sketch
Sybil Carello

Driving down Highway 43 drinking in the continuing splendor of an Indian Summer, I'm oblivious to the police cruiser, parked in a convenient tuck in the road.

My own subconscious radar, ever alert, picks up the distinct shape of the cruiser but my conscious mind, ever fey, is busy elsewhere noticing seasonal things like which trees are holding on to their leaves the longest, which ones are bare.

Suddenly, alarmingly, the cruiser is parallel with my car. The officer gestures for me to pull over. Huh? is my immediate jarred response. Meeee?

I pull over, skidding slightly. I'm nervous. And I have no idea what I've done wrong. I emphasize this total unawareness to illustrate the extent of my lackadaisical attitude toward . . . Seatbelts. You're not wearing your seatbelt, the tall, squinting officer informs me in well practised, police-like, sepulchral tones.

I look down. Sure enough, he's right. I'm not wearing my seatbelt. Again. OOPS.

I offer the truth. I forgot. Sir. Smiling, but unimpressed, he demands my I.D., ownership, licence, tatoo number, etcetera.

My bright red pocket wallet looks cheap but is genuine English Morrocco leather. Unfortunately it doesn't have a flash fold-out section which displays everything at a glance. An embarassing paper chase ensues. By the time I locate all the appropriate pieces of proof, the back of my neck is clammy, a sure sign of guilt. Then, as I've often seen in countless action B-movies, the officer, saunters back to his cruiser to run a check.

In reality it's a mere five or so minutes out of my life. No big deal. But in my thoroughly agitated state, it seems forever. And, it doesn't help that everyone driving by including a busload of students play spin-the-head-on-the-body in order to get a good look. At what? A crazed felon or just another traffic fool?

So I lift my chin and stare straight ahead giving them my best Joan of Arc innocence personified profile. But as the seconds tick by and passing motorists continue to gawk, I'm tempted to yell out: Hey — I'm really a good person. Honest. And from now on, I'm buckling up. I swear. No lie.

Then the officer is back. His roadside manner is terrific. He hands me a $53.75 ticket, explaining my options in friendly, upbeat, conversational tones. It appears however that I don't have any options. I'm a seatbelt culprit. Transfixed, I stare at my ticket. My mouth hangs open in an unattractive fashion.

As I drive away, my wingmate's prophesy borne out of many futile attempts to alter my on-again off-again seatbelt attitude, shatters against my brain matter with a resounding force. *You'll start wearing your seatbelt all the time once you get hit with a fine.* A bonafide soothsayer couldn't have been more accurate. In fact, I'm wearing my seatbelt right now. And I'm not even in the car. At $53.75 a pop, I'm not taking any unnecessary chances.

Letters

GST helps United States benefit from our fuel

To the editor:

With the first frost and another Canadian winter nearly upon us, I would like to point out to your readers a matter of public policy that has received little attention to date.

It is the combined impact of the Mulroney free trade deal and the proposed Goods and Services Tax (GST) will have on your home heating bill — whether electric, gas or oil.

For Canadian families, the proposed Goods and Services Tax is going to raise the price of winter heating fuel and electricity by a full nine per cent.

You may also remember the debate about the energy sections of the Canada-U.S. free trade deal that raged across Canada last fall. One of the major concerns New Democrats had about energy sections in the trade deal was that we gave up our ability to set lower prices for energy consumed by Canadians.

After all, most other nations in the world have the ability to charge export taxes on a valuable non-renewable commodity like oil or natural gas. Export taxes mean valuable government revenues to run the country and reduce the deficit, and to finance exploration for new energy sources to replace the exported ones. And lower domestic fuel prices give residential consumers a break.

Our plentiful supplies should, according to most economic theories, provide Canada with a comparative energy advantage for both consumers and business. However, under the combined terms of the free trade deal and the proposed GST, it will be American consumers and American businesses that benefit most from Canada's energy supplies.

Articles 903 and 904 of the trade deal specifically prevent the federal government from setting energy export prices which are higher than domestic prices. In Michael Wilson's technical paper outlining the terms of the GST, it is made very clear Canadians will pay the tax on our fuel and the American consumer will not.

Consider these sections from the Goods and Services technical paper.

"Since the GST is meant to apply only to the consumption of goods and services in Canada, supplies made in Canada that are exports will be categorized as zero-rated supplies, and will not be subject to the tax." p. 72.

"Tax will not apply to any commercial export of goods." p.73

"All domestic sales of production from . . . natural resources . . . will be taxable in the normal manner." p. 133

So, at the very least, Canadians will wind up paying up to nine per cent more for their own energy than will Americans buying that same energy — gas, oil or electricity.

If you think this issue is unfair to you and your family, I would ask you to consider writing to your Member of Parliament and expressing your views. My New Democratic colleagues and I have launched a national campaign to defeat this unfair and regressive tax. Bad taxes have been defeated before, and with your help we can defeat this one.

Sincerely,
Ross Harvey,
MP for Edmonton East
NDP Energy Critic

The anatomy of a front-page, tragic accident, news story

(Continued from page 4)

gested I wait while he checked out the situation down below. One half an hour had elapsed when the answer finally came. "Under no circumstances can he come down here, and keep an eye out for other press trying to sneek by."

My heart sank. Why did I ask this guy in the first place? As I pulled my car out of sight, I hoped that someone would come up with the bail.

Since I couldn't drive my car to the scene, I would have to walk — upwind from the spill so I wouldn't get any of that poisonous explosive acid blowing into my face. I had four fields to cross in pitch blackness. (It was midnight by this time.) It is very hard to be stealthy in newly furrowed fields. Twice, to my great amusement, I was stuck up in drainage ditches, more than once was I attacked by barbed wire fences, and there is still mud in my camera.

Nothing mattered. I had to get that picture, and I could not be seen by the cruiser slowly patrolling the side of the highway.

I finally slinked out of the roadside ditch. Timing was of the utmost importance. Looking nonchalant, I walked onto the scene, buzzing with police officers, firefighters, and government personel.

I had snapped off four frames when someone shouted "HEY!" Oh oh.

I was quickly banished from the scene; caught red handed and sent back across the fields with my tail between my legs. I smiled smugly to myself. My camera was filled with gold. I got the picture.

Bright and early the next morning, I looked at the negatives in horror. During one of my camera's suicide leaps into the mire, the f-stop ring was moved out of place, and I was left with four black indistinguishable blobs.

These are the kind of trials which bring the news to your door, and in the line of duty, almost anything goes.

Project in the making

(Continued from page 4)

by a Glengarry stone gateway with iron gates. To the south side will be the landscaped entrance to the Glengarry Sports Hall of Fame featuring the inductee paintings, artifacts and memorabilia of our past, present and future great athletes.

A debt of gratitude is extended to Maxville village council and KAS for negotiating the exchange of a ball diamond for the new site of the barn. In turn KAS handling over the former barn location to the directors of the Glengarry Sports Hall of Fame to erect their building.

Finally to the Glen Norman Bernique firm for their expert concrete work, A.L. Blair, Moose Creek, construction contractors; Mack Thompson, Cornwall, architect supervisor; the skilled building movers, the Glen Norman-Alexandria Laferrieres and Bernard Robertson, Maxville, clearing the way of the propane tank and hydro wires in the barn moving route.



BOB BLANCHARD
933-6280 (call collect)

"Let me help you with your financial needs."

- Financial Planning
- Life Insurance
- Disability Income
- Annuities and RRIFs
- RRSPs
- GICs and Savings Plans
- Investment Funds*
- RESPs*
- Employee Benefits

The Mutual Group
Facing Tomorrow Together

Licensed with Mutual Life of Canada/Mutual Investco Inc.*, two of The Mutual Group.

FASHION SHOW and DINNER
at
"The Country Cottage Restaurant"

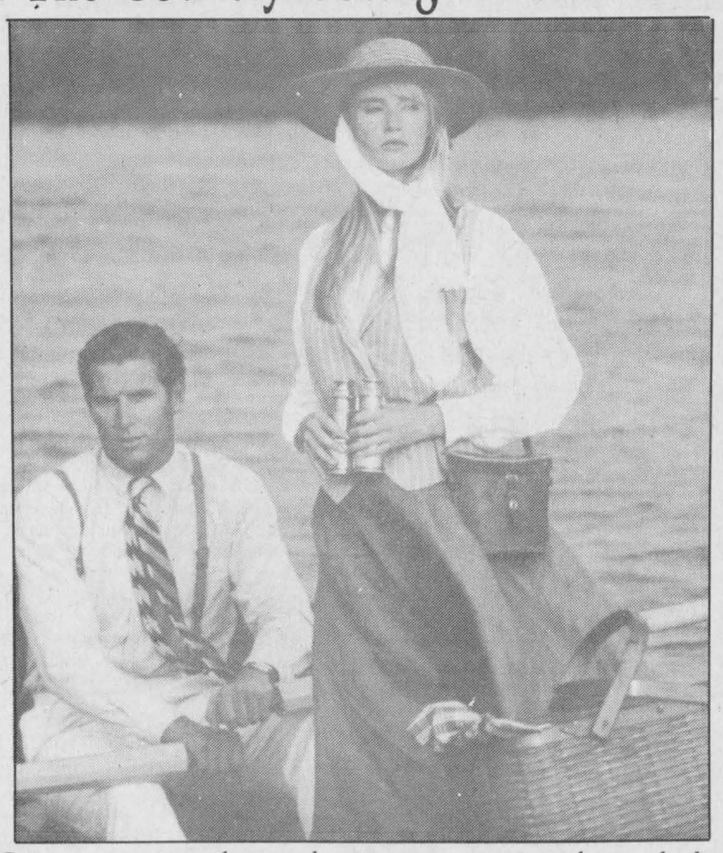

Get a group together and enjoy an evening of superb dining and exciting fashions (for ladies & gents) from "Paddy's".

2 SHOWS ONLY!
Tuesday, Nov. 14 at 6:30 p.m.
and Wednesday, Nov. 15 at 6:30 p.m.
Tickets are 9.95 which includes:
Soup or salad, main course, coffee or tea
and Fashion Show
Limited space available so, hurry and get your tickets now at

PADDY'S
8 Main St. N.
Alexandria
525-4985

THE COUNTRY COTTAGE RESTAURANT
1/4 mile west of Golf Course
on McCormick Road 525-4191



COMPARE HEARING AID SERVICES BEFORE YOU BUY!

At Robillard's, you will find a complete range of makes, models and services available. We can help you to arrange a thorough hearing evaluation by a certified audiologist at an accredited audiological centre (at no cost to Ontario residents).

- SALES AND SERVICE TO ALL MAKES OF HEARING AIDS
- AUTHORIZED ASSISTIVE DEVICES PROGRAM (OHIP) VENDOR/DISPENSER
- AUTHORIZED GREENSHIELD VENDOR/DISPENSER
- AUTHORIZED WORKER'S COMPENSATION BOARD VENDOR/DISPENSER

COMPLETE CO-OPERATION WITH YOUR DOCTOR OR AUDIOLOGIST

CENTRES AUDITIFS
ROBILLARD HEARING AID CENTRES

OTTAWA WEST	OTTAWA EAST	CORNWALL
151 Holland Ave.	595 Montreal Rd., Suite 304	149 Montreal Rd.
729-1404	745-5299	936-0188

OUT OF TOWN CALL TOLL FREE: 1-800-267-1571
A.D.P. (OHIP) GREENSHIELD, G.S.M.I.P., W.C.B.

MONTHLY HEARING AID CLINIC
SECOND WEDNESDAY OF EVERY MONTH
Wednesday, November 8 10 a.m. to 1 p.m.
ALEXANDRIA OPTICAL LTD.
Lochiel St. West, Alexandria
525-4340
44-1c

The Clansmen Shop
Quality Clothing and Gifts from Scotland, Ireland and Canada
109 Pitt Street
Cornwall, Ontario K6J 3P5
Tel: (613) 937-0475
44-8c

GERRY DEXTRAS
Bookkeeping Service
comptabilité
Tel.: Office
525-1588
Residence
525-1588
92 Kenyon St. E.
Alexandria, Ont.
K0C 1A0

BACH
BEETHOVEN
HAYDN
CHOPIN
MOZART

What Did All These Great Musicians Have In Common?
THEY ALL OWNED KEYBOARDS!
And now it's your turn!
See Our Lines Of
YAMAHA, ROLAND
TECHNICS, KORG
KEYBOARDS
From Only $99
Visit Cornwall's No. 1 Music Store
MELODY MUSIC CENTRE
104 Pitt St. Promenade Since 1963 933-0205
43-1c

SANTE Services
Opening Sale



HUGGIES DISPOSABLE DIAPERS
Super-thins 32-44-60-28-40
Thick 33-44
8.99 ch./ea.



VO-5
FIX. 350 ml N-AÉR. 250 ml
SPRITZ 225 ml
GEL 175 ml
MOUSSE 150 gr
1.99 ch./ea.



ROYALE
ESSUIE-TOUT
PAPER TOWEL
2 rouleaux
2 rolls
79¢



MACLEANS
DENTIFRICE TUBE 100 ml
TOOTHPASTE
49¢



ROYALE
PAPIER HYGIÉNIQUE
BATHROOM TISSUE
4 rouleaux, 4 rolls
1.19



PREPARATION H
OINTMENT
25 g
2.99



ANACIN
TABLETS
100's
3.99



VASELINE
LOTION 200 ml
rég. ou herbes
Reg. or herbal
99¢

We reserve the right to limit quantities while quantities last

LIMITE 3

Open:
Monday to Friday 9-9
Saturday 9-6
Sundays & holidays 10-5

Pharmacie SAFWAT MILAD
GLENGARRY PHARMACY
440, Main St South, Alexandria
525-3882

Area corn harvest in full swing

GLENGARRY FARM REPORT

by Glen J. Smith
Agricultural Representative,
Glengarry County

The corn harvest is in "full swing" under excellent field conditions and is 80 per cent completed. The soybean crop has been harvested with numerous reports of yields in excess of 40 bushels per acre. We have received very little yield data on the corn crop, but producer comments appear optimistic. Once again, we have gone through a somewhat precarious year. Dry conditions throughout the growing season and a threat of early frost has helped to speed up the aging process of many farmers in this county. The conditions continue to be dry. Many farmers have reported water problems. Water levels in the rivers continue to be low. More precipitation is needed before freeze-up to improve the water table.

According to the data submitted by Alex Fraser at the Glen Gordon Weather Station; from May 10 to Sept. 24 we received 2,960 heat units compared to 2,941 in 1988 and a normal of 2,871. From April 1 to Sept. 30, we have received 356.6 millimetres of rain, compared to 582.2 at Glen Gordon in 1988.

The deadline for the 1988-90 Ontario Farm Income Grain Stabilization Plan has been extended to Dec. 31, 1989. Producers enrolled in the first year of this program (1988) do not have to re-enroll, you will receive an acknowledgement form (to be returned this fall). Those producers who did not enroll in the first year of the plan may now enroll for the remaining two years without the 20 per cent penalty being applied. We expect enrolment forms to be available from the agricultural office after Nov. 1. Producers who plan to sell grain in 1989-90 should participate in this plan. This program provides 95 per cent of the five-year average price adjusted for cash costs. No premiums are required. The one-third premium is deducted at the time of payment.

Ontario producers are aware of the penalty program for somatic cell counts in excess of 800,000 over a four month period, in three out of four consecutive months. Producers who have experienced high somatic cell counts should take all possible steps to correct this problem. There are many avenues available to producers; discuss a mastitis prevention program with your veterinarian, have your dealer check your milking equipment, contact the Ontario Milk Marketing Board and have the Udder Health Technician visit your farm and attend the Mastitiis Barn Meeting organized by Kemptville College of Agricultural Technology Continuing Education Section, being held on Tuesday, Jan. 23. The barn meeting is being held at the farm of Gerard St. Pierre, R.R.#1, Lancaster, starting at 12:30 p.m. There will be a $10 fee to be paid at the meeting. Preregistration is required and can be done by calling the agricultural office in Alexandria. The group size will be limited, so call early!

Grower Pesticide Safety Courses will once again be offered to farmers in Glengarry County. This is the second year of these courses preparing farmers for the possible licensing requirement in the near future for individuals using pesticides. These are one-day courses and will be held from 9 a.m. to 4 p.m. An open book examination follows the course and a mark of 75 per cent or greater must be achieved in order to obtain certification. Becoming certified now will qualify you at the time the course becomes mandatory. By attending a grower pesticide safety course, producers can increase their knowledge of pesticide safety, lower the risk of personal injury, and lower the risk of environmental damage. Each participant receives a course manual to use as a future reference guide. The cost of the course is $35 per person, collected on the day of the course. Bring your own lunch. You must preregister by calling the agricultural office (525-1046 or 1-800-267-1722) and indicating in which course you intend to participate.

Following is a list of the courses being held. Select the one you can attend and register now. There is limited space at each course.

Tuesday, Dec. 19 — Ontario Ministry of Agriculture and Food Office in Alexandria. Wednesday, Dec. 20 — Munro Feed and Farm Supply, Lancaster. Tuesday, Jan. 9 — Kirk Hill United Church Hall. Saturday, Jan. 13 — Munro Feed and Farm Supply, Lancaster. Wednesday, Jan. 17 — French course — Ontario Ministry of Agriculture and Food Office, Alexandria. Wednesday, Feb. 7 — Martintown Community Centre.

On the day of the course bring a pencil or pen, your lunch, a calculator, and your manual which you will receive at the time of preregistration.

Coming Events

Glengarry Holstein Club Awards Banquet and Ladies' Night — Friday, Nov. 3, at the Charlottenburgh Recreation Centre in Williamstown. Tickets are $15 per person and are available from the directors.

Royal Agricultural Winter FAir — Nov. 9-19; Scotiabank Hays Classic — Monday, Nov. 13; Ayrshire Show — Thursday, Nov. 16; Holstein Show

(Continued on page 7)

GDHS students honored for their achievements

(Continued from page 2)

a number of years ago to recognize student participation in school activities — athletic, music, clubs and other extra-curricular participation.

Junior letters are presented to students completing Grade 11 who have accumulated 45 points or more.

Senior Letters are awarded to Grade 12 students who have accumulated 80 points or more.

Junior Letters were presented by a guest from the Ottawa Rough Riders, Damen Allen to: Bobbi-Jo MacLeod, Bruce McCuaig, Marcel Lanthier, Christine Rogers, Rae Upton, Peter Dettwiler, Lynn McCuaig, Danielle Morin, Debbie Schmidt, Heather Williams.

Senior Letters were presented by Mrs. Carole McIntyre. Senior Letter recipients were: Paul Lacelle, Jenny McDonald, Paul Shipton (some were given to graduates in June).

Yearbook Awards are presented to the staff of last year's yearbook. Mrs. Ann MacPhee, staff advisor made the presentations to: Susan McGrath (co-editor), Nancy Daigle, James Whealon, Julie Addison and Tara Roulston.

General Proficiency certificates and trophies recognize students who have attained an 80 per cent or over average over two semesters last year. Students received certificates of excellence from the Ontario Secondary School Teachers Foundation (OSSTF), plus trophies for the top three averages.

The Grade 9 Honors were presented by Paul Kapoor to Nicky Boisvenue, Lee-Anne McDonald, Sunny Kerr, Jamie Nelson (3rd), Arran McPherson (2nd), Anona Siwik (1st).

Principal Blasko presented the Grade 10 Honors to: Suzanne Glaude, Sarah Pattingale, Roxanne Russell, Anand Janack, Julia Addison, Jason McNaughton, Edward Funnekotter (3rd), Tara Smith (2nd), Annelise Shipton (1st).

Mrs. Jo-Ann Polak presented the Grade 11 honors to: Marcel Lanthier, Robert Sproul, Danielle Morin, Christina Rogers, Jamie Samson, Katherine Hambleton (3rd), Peter Dettwiler (2nd), Debbie Schmidt (1st).

Thank You

To all merchants and friends who so kindly donated on my behalf after the July 8th fire of my store, and to Mr. Lucien Chenier and Mr. Roch Major who gave so much of their time to make all this possible, I thank each and everyone of you.

Your generosity and kindness will long be remembered.

Claude Lemay
Lemay TV & Radio
44-1p

Better hearing is Better Living

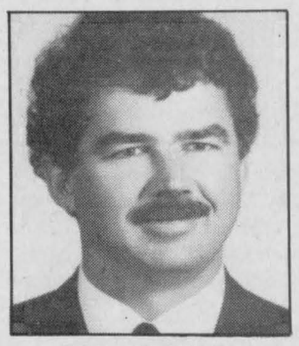

ROB MEAGHER
HEARING AID SPECIALIST

ALEXANDRIA
monthly service clinic
Thursday, November 9
at the
Community Nursing Home
92 Catherine St. East
CALL TOLL FREE
1-800-267-9697
for your appointment
Registered O.H.I.P. Vendors

DAVIDSON HEARING AID CENTRE LTD.
343 McLEOD ST. OTTAWA 1-233-4374
44-1c

Centra-Vac by EUREKA

the World's Best Central Vacuum System



Is there any other choice?
It's a fact. We feel so confident that the Centra-Vac system will be the last vacuum you'll ever have to buy because, Centra-Vac carries a 5 yr. 100% guarantee.

Economically installed in any home, new or old.
Centra-Vac's advanced design offers many extra features not found in other built-in systems.

Modular construction allows for easy service and maintenance. The parts including the starter module snap off easily. Should a problem occur take it to your local Centra-Vac dealer where it will be replaced immediately with a new one. In the meantime Centra-Vac still operates by just plugging it in.

A patented Vis-a-bucket with portholes allows you to see when its time to empty.

FLC Vacuum Centre
Hoover, Eureka, Filter Queen, Iona, TrendVac

25 years experience with Electrolux
Authorized dealer & service centre for Eureka
We service all makes of vacuums
421 Main St. S., Alexandria 525-2494
164 Main St. E., Hawkesbury 632-0723
Fern Chénier, prop.
44-2c

PRE-SEASON SAVINGS!!!
Men's, Ladies' & Childrens
WINTER BOOTS
15% OFF to 50% OFF
Ladies' Winter
JACKETS & COATS
15% OFF to 50% OFF

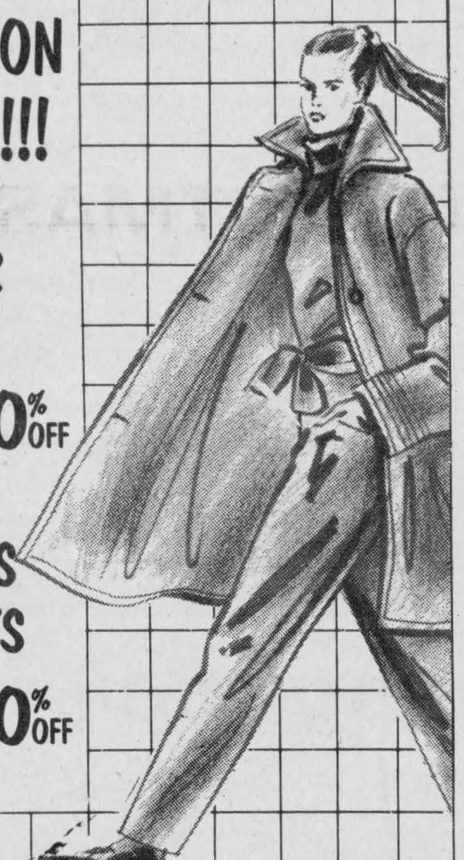

OPEN: Mon.-Fri., 9-5; Sat., 9-4
MENARD FAIRWAY
48 Kenyon St., W. Alexandria 525-2207

Happy 5th Anniversary, Freckleface. "From your old man."

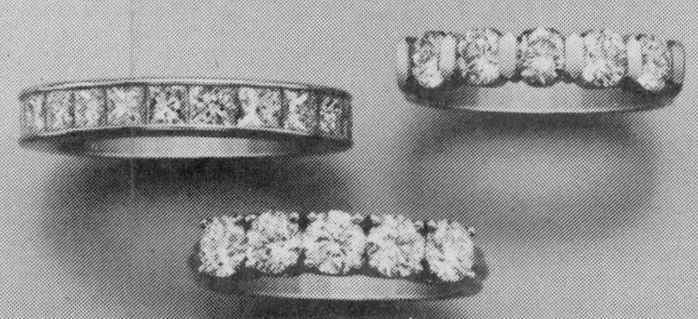

The Diamond Anniversary Band.
This year, tell her you'd marry her all over again.
A diamond is forever.

Pommier JEWELLERS LTD
Family Owned and Operated for over 4 Generations
Layaway Now
Visa, Mastercard Honored
Andre Pommier—Award Winning Designer Goldsmith
6 Second St., East Cornwall 932-4022
42-1c

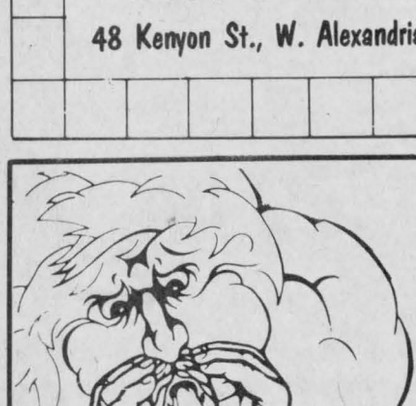

Get the jump on Old Man Winter!
We have:
- Block Heaters
- Battery Warmers
- Anti-Freeze
- Snow Brushes &
- Other Accessories

Give Yourself and Your Car A Worry Free Winter!
Come to your full service auto parts store
HOPE'S AUTO PARTS
40 Main St. S. (Downtown) Alexandria
525-1300

SUPER FALL SALE



$26.99* or less for 4 litres
SUPER LATEX PEARL FINISH WHITE (163-110)
$27.99* or less for 4 litres
SUPER ALKYD SEMI-GLOSS FINISH WHITE (130-110)
$23.99* or less for 4 litres
SUPER LATEX SATIN FINISH WHITE (160-110)
SICO THE EXPERT'S TOUCH
$23.99 or less for 4 litres
LATEX PRIMER-SEALER UNDERCOATER WHITE (165-125)
* In a choice of 250 pastel shades This offer end November 3, 1989.

PHJ BUILDING SUPPLIES
294 Main St. N. Alexandria 525-3446, 525-3485

I Love You, Mom...

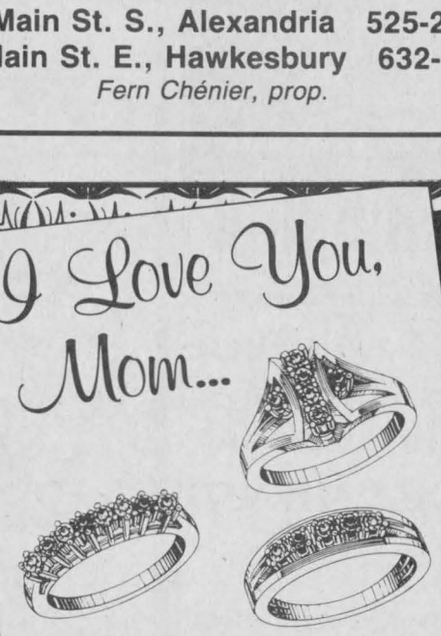

The perfect "thank you" for all her years of love and devotion. Exquisitely created Family Rings, set with the birthstone of each child or grandchild.

Designed by Siffari
DESROSIERS & HOPE
JEWELLERS & GIFTS
49 Main St. S., Alexandria
525-2339

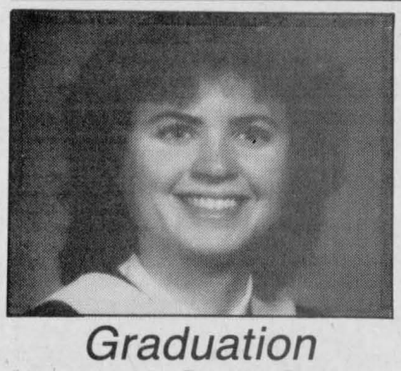

Graduation

Margaret MacDonald St. John, daughter of Patricia Campbell and the late Howard St. John, received her Bachelor of Arts with high honors in Economics from Carleton University on June 9, 1989. She is the granddaughter of Christena MacDonald of Alexandria. Margaret is now living and working in the area.

A touch of spring fever in the late autumn

Glen Norman
Julie Vaillancourt
525-2546



My good friend Larry "The Eagle" Edwards recently asked "Can one get Spring Fever in the fall?"

I'd have to say, yes. The worst case reported this year came last weekend when it seemed everyone was out and about, carrying on like it was June.

Claude and André Leroux were washing their cars while, at the other end of town, Richard Vaillancourt cleaned the garage. Both the Menard family and the Booth family enjoyed the mild and sunny Sunday on their balconies.

* * *

It seems the people of Glen Norman took advantage of the Indian summer weather to decorate their homes for Halloween. Pumpkins could be spotted on many balconies and some more extravagant displays adorned Lise and Raymond Larocque's yard as well as Evelyn and Isidore Secours' home.

I hope all the young ones from Glen Norman made their way to Mrs. Secours' home on Halloween night. She was always one of the highlights of the trick or treating evening when I was younger.

* * *

It was a question of pride.

On Saturday afternoon, the doorbell rang at the Vaillancourts. Claudette went to the door and there he was: A very early trick or treater! It turns out, 10-year-old Nicky Moffat got all dressed up, complete with fedora and makeup, on a dare from his brother Jamie and some friends. As Nicky bravely stood asking for candy, Jamie and company hid underneath the balcony.

Well, maybe you could say the joke was on them. We were so impressed by Nicky's bravery and pride that we gave him some treats.

The first thing we heard as Nicky turned and headed down the steps was a chorus of "Can we have some?"

The road block signs and barriers are having a hard time doing their jobs. Driving home from work early Friday morning I had to move some of the roadblocks scattered pieces off the road to get through with my car. This time, I won't speculate what happened.

* * *

As I mentioned last week, this is my last column, at least for the time being. I have accepted a full-time position with CJSS-CFLG FM and have decided to move to Cornwall. I would like to thank all those who contributed and I invite each one of you to consider taking over the Glen Norman column. All you need is a couple of hours per week and some imagination.

I would like to thank my mom. She fielded most of your calls until I returned home every night. Thanks are also sent to Michael and Joe at *The Glengarry News*, and Gary, who has been there during my weekly panics when there was "nothing happening" in Glen Norman. The truth is, there's always something happening in our little town. You just have to look a little harder than anywhere else to find it!

Happy Hour Club holds euchre party

Apple Hill
Vince Marleau
527-3293

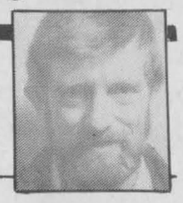

Some of the dates in this column might seem far back, since I missed the column last week. I am sorry if this has caused any problems though.

* * *

First of all the "Happy Hour Club" had a euchre on Oct. 17 and the ladies winners were: Aline Charlebois, Maggie Pilion, Arlene Munro. The men's winners were George Jackson, Howard Eamon, Norman MacLeod. The 50/50 winners were Rita Seguin, Rolland DeRepentigny, Jenny Cameron and Dorothy McCormick wontwice. The door prize was won by June Raymond.

* * *

On Oct. 24 St.Anthony's, St. Michael's parish held a euchre and the following were the ladies winners. First place went to Rita Seguin, second place to Margaret Michaud and third place to Theresa Lortie.

The men's winners were Simon Fraser, Denossey Decaire, George Essery. The winners of the 50/50 draw were Diana Giroux, Mac O'Byrne, Yvon DeRepentigny, Fraser MacMillan, Anne Malone, Omer MacLeod, Dan McRae. The door prize was won by Fernand Brabant. Dinner for 2 at the pizzeria was won by Cassie Welsh.

* * *

Doug Mandler dropped off a note to remind all legion members of Branch 312 that their monthly meeting is held on the 1st Tuesday of every month at 2 p.m. Also the members of the Apple Hill Legion are inviting you to the Rembrance Day Service to be held on Nov. 11 at 11 a.m. at the cenotaph in Apple Hill. There will be a euchre held at the legion hall at 2 p.m. on Nov. 11.

* * *

Birthday wishes go out to Mike Laginne on Oct. 18 and Royal Labelle on Oct. 25. On Oct. 30 Pam MacCulloch will be celebrating her birthday, also John Paul Piette will turn another year older on the 30th. On Nov. 4 my Dad, Babe Marleau will be celebrating his birthday. On Nov. 5 Jacqueline Piche's birthday rolls around. The very best to all who have or will have their birthday.

* * *

There were two baptisms celebrated: One to Tara Lyn Piette. The proud parents are Sandra and Roger Piette. Tara Lyn was baptized on Sunday, Oct. 29. Also Christopher John Yvon Lapierre, son of Caroline Lapierre, was baptized on Oct. 29th at St. Anthony's. Welcome to the community, both of you.

Excellent conditions encourage corn harvest

(Continued from page 6)

— Friday, Nov. 17.

Goat Production Course — South Plantagenet Hall, Saturday, Nov. 18 and Saturday, Dec. 2, from 10 a.m. to 3 p.m. Registration fee is $50 and you may pre-register by calling the agricultural office or Kemptville College of Agricultural Technology. Cheques should be made payable to KCAT care of Continuing Education. Please bring your own lunch.

Glengarry 4-H Banquet and Awards Night — Thursday, Nov. 23 at the Bonnie Glen. Tickets available from the agricultural office.

Glengarry Holstein Club annual meeting — Tuesday, Dec. 12, location to be announced.

Glengarry Soil and Crop Improvement Association annual meeting — Thursday, Dec. 14, Alexandria Curling Club. Registration is at 10:30 a.m. A hot meal will be available at a cost of $9 per person.

As of Nov. 1, I have been transferred to Renfrew County, but for the month of November I will be working in both counties. I expect to be in Renfrew on Mondays and Tuesdays and in Glengarry Wednesday through Friday. On Dec. 1, I will assume my duties as Agricultural Representative for Renfrew County full-time.

It has been an honor for me to serve as your agricultural representative for the past 10 years and a privilege for my family and I to have lived in Glengarry County for the past 16 years. It was a very difficult decision for us to make to leave our good friends in Glengarry, but we will be back to visit you many times in the future. I invite you to drop by the agricultural office in Renfrew or visit us at our home in Eganville when you are in the area. To the people of Glengarry we wish you success, prosperity and good health.



Congratulations on hitting the
BIG 50
on November 3rd
This is in lieu of a gift
from the family

44-1p

CLASSIFIEDS GET RESULTS!

SAGO
IS BACK!

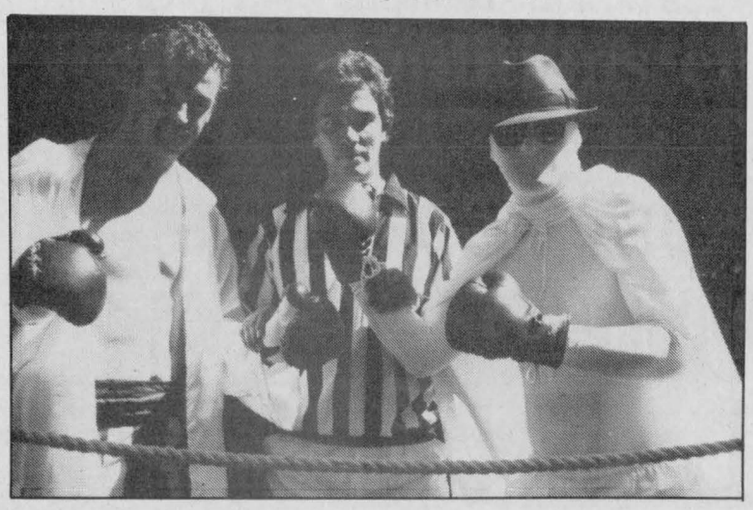

Sago members Robert Courtemanche, Serge Ranger and Jacques Courtemanche will perform in the live skit "Rocky" on opening weekend.

RESTAURANT BAMBOO BAR
OPENS NOVEMBER 16
UNDER NEW MANAGEMENT
(Sago members Jacques Courtemanche, Serge Ranger, Robert Courtemanche)
Valleyfield's Newest Night Spot Features Sago's Rock'N Roll Music (Top 40, social, dance) Modern Band and Theatre Stages and "Shooter" Bar In A Tropical Atmosphere.

GRAND OPENING
NOVEMBER 18
Watch for details in future ad

Thursdays & Sundays are Entertainment Night (Games, Draws, Fun!) Open 7 days a week

400 Borde de L'eau
Grande Isle, Valleyfield, Que.
373-6333

44-1c

BIJOUTIERS
R. Filion
JEWELLERS INC.
INTERNATIONALLY ADVERTIZED WATCHES
DIAMONDS - CLOCKS - GIFTS - REPAIRS
"CORNWALL'S TROPHY CENTRE"
604 MONTREAL ROAD, CORNWALL, ONTARIO
932-8388
6-tf

Michel Menard D.D.

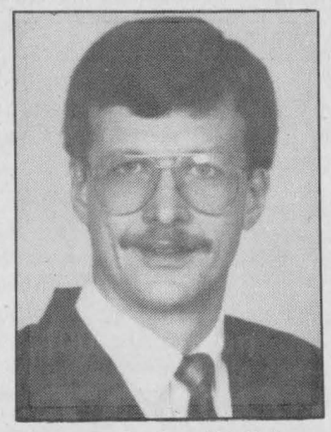

Denturist
- Immediate Appointments
- Dental Repair
- Complete Partial and Soft Plates at "Smiling" Prices

29-tf
50 Ste. Catherine, St. Polycarpe, Que. (514) 265-3332

PRE-CHRISTMAS
INVENTORY REDUCTION
SALE
STARTS TODAY!!!

Brand Name
DENIM Reg. up to $60.00 34.99

Alabama Cotton
TOPS & PANTS Reg. up to $39.99 $5-$10 OFF

SLOUCH SOCKS Reg. $4.50 1.99

100% Cotton
TOPS Reg. $19.99 9.99



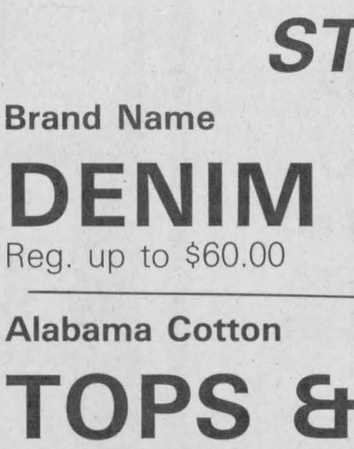

Special Sunday Opening!!!
For this sale we will be open
SUNDAY, NOVEMBER 5
from 10 a.m. to 5 p.m.
CLOSED SATURDAY, NOVEMBER 4

TOOTSIE'S FASHIONS
68 Main St. South
Alexandria
525-2240
MasterCard VISA

Plans form for Lancaster Christmas parade

Lancaster
Janice Montreuil
347-7464, 347-2420



November is here. The days are shorter, the nights longer. Plans are being made for holiday festivities. Secrets are shared about those special presents. Enjoy! This correspondent will be away the week of Nov. 5 to 11 so there will not be a Lancaster column that week. Please hold on to your announcements for me until I get back.

* * *

A reminder concerning the Lancaster Legion Armistice Dance to be held Saturday (Nov. 4). Dinner will be at 6:30 p.m. followed by dancing. Call Flo Ellis at 347-2290 or the Legion at 347-3286 for info and tickets. Remembrance Day services will be held on Sunday (Nov. 12) in Williamstown at 10:45 a.m. and in Lancaster at 2 p.m. Refreshments will be served at Lancaster Legion after the parade. All veterans are most welcome to attend.

* * *

Lancaster Curling Club is holding a wine and cheese party on Saturday (Nov. 4) between 7 and 9 p.m. New members are welcome. The club's open house will be held on Sunday (Nov. 5). Call Bev Sparey at 931-2910 for more info and tickets.

* * *

Community Protestant Church services for Sunday (Nov. 12) will be held at 9:30 a.m. in order to facilitate those who will be attending Armistice Day services in the area. Services are held at Smithsfield Hall, Lancaster.

* * *

The congregation of Knox United Church, Lancaster, will be sharing in worship with the congregation of St. Andrew's United Church, Bainsville, each Sunday at 9 a.m. through the months of October, November and December.

* * *

St. Andrew's Presbyterian Church, South Lancaster, will be holding its annual bazaar and luncheon on Saturday (Nov. 18) at the church hall, from 12:30 p.m. to 3 p.m. The theme this year is "Christmas Around the World" featuring baking, knitting, sewing, crochet, crafts, Christmas decoration, preserves, plants and much more. Everyone is welcome to attend.

* * *

Knox United Church in Lancaster will be holding its annual Christmas gift and bake sale on Saturday (Dec. 9) from 10 a.m. to 4 p.m. Refreshments will be served. Anyone who would like to sell crafts at this sale are asked to call Helen Chisholm at 347-3929. The church will also be selling homemade dark and light Christmas cakes. For more info and orders, please call Mary Matheson at 347-2195.



Knights installation

Knights of Columbus Council 8715 Lancaster installed its officers for the Columbian year 89/90 on Sept.16. Front row, left to right, Paul-Emile Poirier, Deputy Grand Knight, Monsignor Rudolph Villeneuve, Chaplain, Frank Periard, Grand Knight; second row, from left to right, Michel Cholette, treasurer; Michel Bourdeau, financial secretary; Jean Poirier, inside guard; Raymond Beaupré, district deputy #62, Claude Lalonde, warden. Back row, left to right, André Poirier, past Grand Knight; Richard Bonneville, outside guard; Richard Leger, trustee; Emile Saucier, chancellor; Alex Chisholm, trustee; Normand Dubeau, advocate. Missing from the picture: Jacques Legault, trustee; Romeo Jodoin, recorder; Milton MacDonald, lecturer.

* * *

Sheila Urquhart, president of Lancaster Legion Ladies Auxiliary would like to thank all those who attended and helped to make the recent scarf demonstration such a success.

* * *

Bank of Montreal in Lancaster is sponsoring a calendar which is available now. The theme is "Project Sunshine" and proceeds go to the Children's Hospital of Eastern Ontario (CHEO). Your support would be appreciated.

* * *

A reminder concerning the annual Lancaster Santa Claus Parade to be held on Saturday (Dec. 9) on Main Street. The theme is "Christmas in our Village" and organizer Reg. (Zooman) Julien invites everyone to attend. Volunteers are also needed to help with many jobs. Call or stop in at Lancaster Legion and add your name to the list.

Children are reminded that costumes are available by calling Alice Leger at 347-2415. All children who are dressed up in costume and participate in the parade will receive a "looney." Free hot dogs and drinks will be provided to these kiddies before the parade as make-up will be put on at 12 noon.

There are lots of prizes for floats, horses and riders, youth groups and schools. Why not plan to participate and give Reg a call at 347-3619. Parade forms up at the Legion and proceeds along Main Street to Smithsfield Hall for Santa Claus and goodies for all the children. Adults are invited back to Lancaster Legion after the parade for some laughter and fun.

* * *

A belated birthday wish is sent to Joe Montpetit of Lancaster who celebrated 85 years on Oct. 23.

* * *

Lancaster Jolly 50s held their October birthday party with a good attendance. Celebrating birthdays were Helen Kelsey, Julliette Trottier, Pat White, Leopold Lauzon, Helena Kent, Ileen Latreille, Donald McGregor, Tony Wetering, Rick Wetering, Anna Verkuylen and O. Legroulx.

Winners at euchre were as follows: ladies' high — Rita Heath; ladies' low — Julliette Trottier; men's high — Emery Brodeur, and men's low — Bill Edmunds. Winner at cribbage was Walter Pilkington. Share the wealth winners were: Betsy Robinson, Anna Verkuylen, Helen Kelsey, Martin Van Sleeuwen, Bill Edmunds, Beatrice Labelle, and Luella Montroy. Door prize winner was Anna Verkuylen. The birthday cake was made by Rita Heath. The group also held a pot luck luncheon in October which was their Thanksgiving celebration. Sixty-seven guests and members attended. Rev. Don Chisholm said the grace. Also in October the group held a euchre party. Winners were: Therese Lortie, Dorina Theoret, Germaine LePage, Martin Van Sleeuwen, Lyle Gibson, and Edwin McDonald. The 50/50 draw winners were Edwin McDonald, Charlie Heath, Mary Rose Pilon, Adelard Sauvé and Eva Desjardins. Door prize winner was Anna Krol.

* * *

Ladies Auxiliary to Branch 544, Lancaster Legion held an open euchre in October.

Winners were as follows: ladies' high — Dorina Theoret; second — Florence Dubeau, and low — Olive McCreary. Men's high — Martin Van Sleeuwen; second — John Dufresne, and low — Mac Roy. The 50/50 draw winners were Donald McGregor, Diana Giroux, Lita Gibson, Martin Van Sleeuwen and Lyle Gibson. Door prize winner was Alda Major.

* * *

Pauline Bray called with the results of play for the Legion Darts League week of Oct. 25. Ladies' high score was a tie between Christine Lowe and Laurie MacDonald. Men's high score featured Harold Lauzon. Ladies' most finishes starred Pauline Bray, and men's most finishes was taken by Al Terrance. Vic Smith's team is leading by one point followed by the team of Tony Votkins.

* * *

Everyone had a great day on Saturday, Oct. 21, when a busload of members from Lancaster Branch 544 travelled to Plattsburgh, N.Y. for a day of shopping. Good food and bubbly stuff too. Trip organizer Gordie Kerr says another trip will be planned in the near future. By the way Elizabeth, we all missed you. Hope you are feeling better after your surgery. We are also looking forward to maybe having Janice and Willy Montreuil on the next one.

* * *

June Pecore of the Char-Lan Alley Cats Bowling League called with results of play for the week of Oct. 26. Men's high single was taken by Jim Thomson. Men's high triple was won by Fred Hempstalk. Ladies' high single starred Betsy Robinson, and ladies' high triple was taken by Doreen Kennedy.

Correction Notice

In reference to the Ontario GM Dealers Association newspaper advertisement for 10.9% No Limit Financing which appeared in this publication the weeks of October 16th and October 23rd. Due to an error, the advertisement incorrectly stated that the 10.9% Financing Offer was available on Pontiac Sunbird and Chevy Cavalier for a limited time starting October 10, 1989. The advertisement should have stated that the 10.9% financing offer was available on Pontiac Sunbird and Chevy Cavalier for a limited time starting October 16th, 1989.

We apologize for any inconvenience this may have caused.

44-1c

Make your donations count!



Using Life insurance you can leave a really worthwhile donation to the charity, agency or religious group you support — and within certain limits the premiums are tax-deductible. Call:

PAUL ROY
Alexandria
525-1479

SunLife OF CANADA

Get your life in shape.

AN INVITATION TO PARTICIPATE

On November 6, 1989, we will officially begin our canvassing for funds to complete the construction of the Glengarry Sports Hall of Fame.

As you know, we received 50% of the total cost ($213,275.00) from the Ministry of Culture and Communications.

We are inviting you to participate in assisting with the financial balance when our canvasser calls on you. We will be pleased with your contribution and you will become a part-owner in a truly Glengarry project.

If you wish to contact a director to discuss your contribution, or should you have a question, please feel free to call one of the Board Members listed below.

We are a Non-Profit Registered Corporation and as such have received from Revenue Canada our Tax Exemption number, (0698464-50-10). We will issue Official Tax Deduction Receipts.

Please make your cheque payable to Glengarry Sports Hall of Fame and should you wish to give us a post-dated cheque or several post-dated cheques — feel free.

Glengarry Sports Hall of Fame

P.O. Box 370, Maxville, Ont. K0C 1T0

DIRECTORS:

Angus H. McDonell, 525-2905: Archibald MacDonald, 931-1016; Bill Campbell, 527-2085; Jim Hill, 347-3170; Duncan MacDonell, 525-3117; Garry Smith, 527-3132; Donald E. MacMaster, 525-3402; Ron MacDonell, 525-2840; Walter Blaney, 527-5629; Murray MacQueen, 524-5628; Cameron MacDonald, 525-1429.

44-1c

Yard-Man Tractors Keep Working All Year Round

Every Lawn Tractor, Garden Tractor and Yard Tractor can be equipped with a powerful snow thrower to make short work of winter's storms.





Also a full line of Snow Throwers from 5 h.p. to 12 h.p. starting as low as $850

TROTTIER SALES CENTRE

Hwy. 34, South Alexandria

525-1925

3 YEAR LIMITED CONSUMER WARRANTY YARD-MAN

YARD-MAN

All new Yard-Man products carry a 3-year limited consumer warranty PLUS top quality after-sales service from your authorized Yard-Man dealer, who has a trained service staff and a stock of factory parts. Financing is available through selected dealers.

TOYOTA

TOYOTA CANADA 25 ANNIVERSARY 1965-1990 LIMITED
TERCEL COROLLA CAMRY

THE 25TH ANNIVERSARY LIMITED EDITION
HERE TODAY, THEN GONE FOREVER

LIFE JUST GOT FASTER!
INTRODUCING THE 1990 CELICA

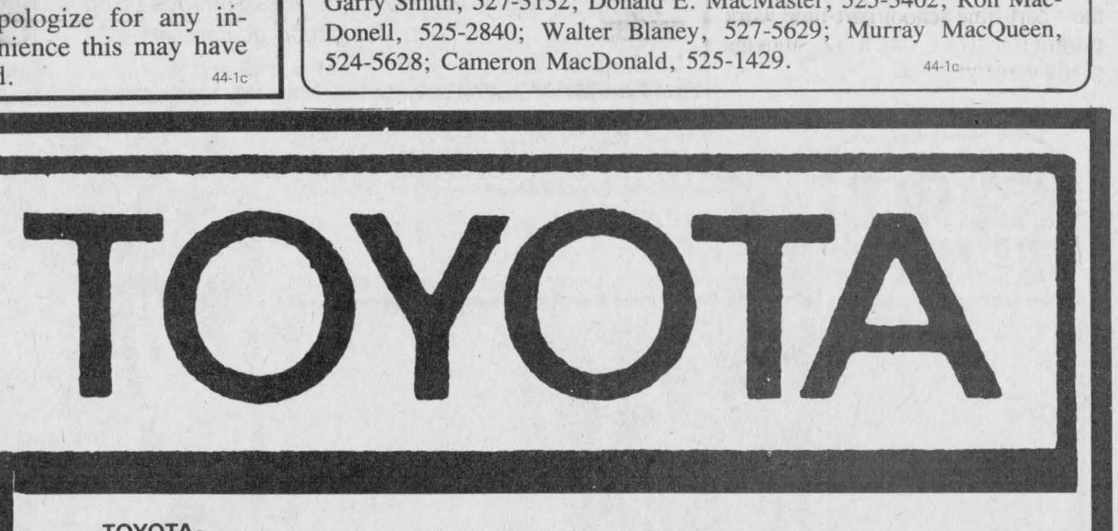

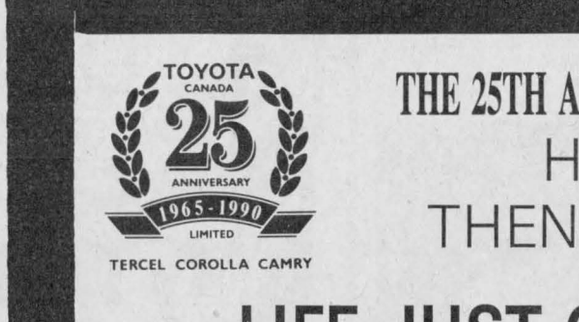

CAMRY

Only 1,000 built



COROLLA

Only 1,000 built

*Excludes Freight, Dealer Prep. Tax & Licence

TOYOTA QUALITY ECP EXTRA CARE PROTECTION

HIGHLAND MOTOR SALES

Maxville, Ont.

527-2735 or 347-3950

44-1c

Grandmas setting up daycare

Green Valley
Helene Quesnel
525-3303



The October/November, 1989 issue of the Canadian Geographic Magazine contains a very interesting article called "Delivering the Rural Mail."

On page 38 of the magazine you will find a half page photo of Roger Constant in his store. The photo was taken last spring as part of the ongoing struggle that small rural post offices are facing today.

The article also speaks of Dunvegan post office, the Bainsville post office and contains a photo of the Alexandria post office.

It's worth picking up!

* * *

Green Valley was a little spooky these past days as many people decorated their homes Halloween style to greet the many small and not so small trick or treaters that roamed the streets last night.

* * *

Ste. Marie's students are selling "Best Friends" collectibles as their fundraising campaign for the school. The collectibles consist of various household items with pictures of puppies and kittens on them. One can choose from a cannister set to an address book. They make nice Christmas gifts!

* * *

We welcome two more new babies to our parish.

Krystal Lavigne was born on Aug. 27 and was baptized on Oct. 22. She is the daughter of Normand and Lise (Carriere) of Green Valley.

Alexandre Quesnel was born on Aug. 28 and was baptized on Oct. 29. He is the son of Alain and Joanne (Aubin) of RR2 Green Valley.

Father Dumoulin reports that so far 25 babies have been baptized at Ste. Marie's in 1989.

* * *

With all the babies we have in the parish a "grandmother's day care" will begin next Sunday at the church hall during the 11 a.m. mass. The program is being set up so parents may attend mass together while parish grandmothers and teenagers babysit their wee ones.

La Vie Montante members are setting up the program. If you need further information or have questions concerning the daycare, contact Evelyne Secours at 525-1350 or Magella Lajoie at 525-3731.

The program is in need of a playpen, a high chair and some toys. They can be brought to the presbytery.

Meetings

L'Union Culturelle, tonight (Nov. 1) at 8 p.m. in Ste. Marie's hall.

Cursillists, Wednesday evenings at the convent beginning with mass at 7:30 p.m.

Knights of Columbus, Monday (Nov. 6), 7:30 p.m. at Ste. Marie's hall.

Optimist Club, Thursday (Nov. 2), 7:30 p.m., at the Green Valley Restaurant.

* * *

Mrs. Deanna Poirier was presented with a plaque at Sunday's mass in appreciation for her many years of service toward the Green Valley choir.

Deanna has decided to step down for a while to take a well-deserved rest. So, on that note, the choir is in need of a new director and organist and, of course, new singers are always welcome.

* * *

Happy birthday to Marie-Andrée Leger who on Oct. 25 turned 10 years old.

* * *

Cliff and Colette Massie, who owned C&D Auto Service in Green Valley have sold their business to Bernie and Sandy St. Denis, and it will now be known as Bernie's Auto Service and Welding.

We welcome Bernie to Green Valley and wish him the best of luck with his new business.

I know his family is very excited and pleased with his new endeavor and wish him all the best.

* * *

The GDHS/ESRG school band's annual citrus fruit drive is ending Nov. 3, and you still have two days to place your order. In Green Valley you may contact Julie Decaire at 525-2635 or any band member. The fruit being sold comes from Indiana River, Fla., and is really very tasty!

Leger school to hold graduation in two weeks

On Friday, Nov. 17, the T. R. Leger School will hold its fourth graduation and honor its graduates.

Since the conception of the school, over 14,000 residents of the counties of Stormont, Dundas and Glengarry have taken part in the various programs and courses of the school. Over the past 11 years the school has expanded throughout the three counties with significant programs in the communities of Morrisburg, Winchester and Alexandria.

The programs in both English and French have flourished, officials say. French programs are now offered at La Citadelle and in Alexandria in the Programmes Communautaires of the Stormont, Dundas and Glengarry Roman Catholic Separate School Board.

Since the French programs are now offered at these locations, this will be the last bilingual graduation exercise.

The expanded programs in alternative education have included such specialized curriculum areas as business/office technology, education-health care, academic subjects, self employment training, cooperative education, literacy/numeracy, English as a second language and "connections," a program designed exclusively for women. Many students have appreciated the opportunity of participating in government-sponsored programs such as "Job Entry/Re-entry" and "Futures."

The T. R. Leger school has also acted as a co-sponsor of the Youth Employment and Counselling Centre which has helped youth through such vehicles as the "at risk program" and the "part-time school/part-time work program" from which 12 students graduated this year.

Touche Ross
CHARTERED ACCOUNTANTS/MANAGEMENT CONSULTANTS
Vincent Patenaude, C.A.
Jean-Luc Poulin, C.A.
Gilles Gratton, C.A.
Réal Couture, C.A.
Jean-Pierre Lalonde, C.A.
Jacques Courville, C.G.A.
Gary Hoffman, C.A.
Lyne Sabourin, C.A.
HAWKESBURY CENTRE
250 Main Street E., Suite 210 Hawkesbury, Ont.
632-4178
10-tf

PERFORMANCE

ALEXANDRIA OPTICAL LTD.
NOW AVAILABLE!
Acuvue Disposable Contact Lenses
We also have
Daily Wear Soft Contact Lenses
including all fees and solutions for $150
Why pay up to $260 elsewhere?
Need Your Glasses In A Hurry?
Same Day Service on Single Vision Eyeglasses.
ALEXANDRIA OPTICAL
"Where care and service make the difference"
For your convenience we are open 5½ days a week.
Hours; Mon. thru Fri. 9:30 a.m.-5:30 p.m.; Sat. 9 a.m.-12 noon
VISA • Ample parking • Nous sommes bilingue • Your satisfaction guaranteed MasterCard
Lochiel St. W. Alexandria 525-4340

When In Cornwall
Visit...
MUCH T's
Specialty T-Shirts
Choose from over 100 printed designs
From Only 8.99
Old Favorites
Harley, Truckers
Military, Rock
From 14.99
Leather goods, Posters, Flags, Jewellery, etc.
MUCH T's
124 Pitt St. Mall
(Between 1st and 2nd)
936-2789 43-4c

ANNIVERSARY SALE
from November 1st to Sat., Nov. 25
WINTER FABRICS 25% OFF
QUILTING FABRICS 15% OFF
Hurry in for best selection!
Tissus MICHELINE FABRICS
Open: Mon-Fri 9-5:30, Sat., 9-5 pm
46 Main St. N. 525-4399

INFO-CENTRE
Centre culturel Les trois p'tits points...
10 ans...
RÉSERVATIONS ET ACHATS DE BILLETS
525-4020, 525-3393, 202 Main sud, Alexandria
Caisse populaire Alexandria limitée
LA SÉRIE DU 10e ANNIVERSAIRE
BILLET DE SÉRIE
4 spectacles pour seulement
$35 (membres, étudiants, âge d'or)
$39 (autres) !
Ernest et Étienne 6 nov, 20h
Tournée de promotion de la Loi 8
25 et 26 nov.
Claude Léveillée, 16 déc.
(souper-spectacle)
Robert Paquette, 2 mars 90
Ne manquez pas le premier spectacle:
La pièce de théâtre acadienne
Ernest et Étienne
ou les Bessons un peu plus loin
Le lundi 6 novembre
à 20h, 14 ans et plus
à l'E.S.R.G.
Merci à nos commanditaires pour cette Série du 10e anniversaire:
The Glengarry News
Betty
Moulure Alexandria
Ces activités ont été rendues possibles grâce au Conseil des Arts de l'Ontario, au Secrétariat d'État du Canada et au Ministère de la Culture et des Communications de l'Ontario.

SAMEDI DE JOUER
Venez vous amuser!
5 – 13 ans
11h à 15h
4 novembre
11 a.m. to 3 p.m.
Come and play!
École St-Bernard school
rue Robert Street
Maxville



TIRAGE
Le 10 novembre à 10h10
3 chances sur 600 de gagner !

The Glengarry News
Sixth Annual
Christmas Cookbook



Submit your recipe and you could
WIN
One of Four Cash Prizes
or a Special Bonus Prize of
A Glengarry Gift Basket of Honey products and a Honey Cookbook
Courtesy of Marcel Levac Honey

Ladies and Gents! May we have your favorite Christmas recipe? We are publishing our Annual Glengarry News Christmas Cookbook and we would like to print that special recipe for holiday goodies that you are so proud of. Please send it in to us soon so that we will be able to prepare our cookbook in time for everyone to be able to try your recipe for the Holidays.

We will enter your name in our Special Christmas Draw to be held on November 30 for cash prizes. First prize $75, second prize $50, third prize $35 and fourth prize $25. The deadline for entries is Friday, November 17, 1989 so please send your recipe in soon!
Mr. Retailer, please call us to see how you can become a part of our Christmas Cookbook.

The Glengarry News
525-2020

Turkey Shoot not at all what it seems to suggest

Williamstown
Sue Harrington
347-2279



During the past week several readers have asked me for explanations about things they have read in this column.

How's that for a serious introduction? Sounds like something out of one of those teen magazines I am constantly tripping over (NOT, you will note, picking up) in my house. Anyway, I shall attempt this week to answer your questions with the sensitivity and thoroughness they deserve!

* * *

Not that I can ever begin to offer an explanation for this, our 18th Indian summer of the season. The frenzied activity the warm weather has brought about in us must seem peculiar to the birds whose compasses have been likewise affected.

David and Barbara Stones returned recently from a holiday in England to find, among other species, a red-winged blackbird and seven robins playing on their lawn!

* * *

"They don't shoot turkeys, do they?" asked a worried young newcomer to the area after reading about the Turkey Shoot coming up at St. Mary's Centre on Nov. 17.

After assuring her that such slaughter would never be allowed in a Williamstown institution, I found myself unable to explain just exactly what the event would entail.

I asked around and received a variety of answers: some said it was a raffle of turkeys, others that cards were involved, and still others that it was like a shooting gallery where little cardboard turkeys bobbed up and down in your direct line of fire.

Feeling somehow that the truth of the matter had yet to surface, I called Bill Paradis who has experience in Turkey Shoots with the Knights of Columbus.

Bill explained that the whole evening is sort of like a social, with turkeys being offered as prizes. There are crown and anchor games, raffles, and various other games of chance, but there are no little cardboard turkeys to shoot at.

So never mind that your trigger finger isn't what it used to be, or that your eyes see fog every morning when you wake up these days. Come along on the 17th between 7:30 p.m. and 1 a.m. and bag yourself a Christmas turkey.

And by the way, Bill says there's another interesting game called "Instant Romance" which you'll all love to play.

* * *

I can't tell you my Halloween visitors this year, because my eyes are all foggy and I can't see in my crystal ball. But the costumes which surfaced at the Char-Lan Minor Hockey Skate-a-thon, Friday night, showed lots of creativity and imagination.

The organizers of the event, in particular Louise Corput, are to be praised for providing a fun evening for our youngsters, filled with games and prizes galore.

* * *

One young lady (and her parents) for whom Halloween has a special meaning is Sarah McDonald. Sarah was born on Oct. 31 eight years ago and we hope she had a good Halloween as well as a wonderful birthday.

* * *

Meanwhile the students at the Charlottenburgh Nursery School were well prepared for the black and the orange. Crafts took shape in the forms of stuffed pumpkins, black cats and pumpkin masks which were worn at their Halloween parties at the beginning of the week. Refreshments included iced and decorated muffins made by the students themselves, and for entertainment, why what other than pin the nose on the pumpkin!

A reminder that you are all welcome to the toy party to be held at St. Mary's at 7 p.m. on Nov. 8.

* * *

Donalda and Melvin Lafave didn't go home empty-handed from the Friendly Neighbors' Open Euchre held Thursday evening. Both were winners at cards, and both were 50/50 winners.

Hattie Struthers and Violet Lauzon were also ladies' winners, while Tony Wetering and Albert MacDonald were men's champs. Viola Pilon and Austin Abrams shared the dubious honors of winning the skunks.

Jackie Taillon won the door prize, while other 50/50 winners included Emily MacDonald, Dorothy McCormick, Luella Montroy and Dorothy Seguin.

The club's next open euchre will be held Nov. 23 and it will be a turkey raffle. With all these turkeys going for the playing, you just can't lose!

* * *

A big welcome back to Williamstown goes out to Doris Ferguson of Strathmore. Doris will be living in "Brookside," former home of the late Mae Smart, in the centre of town.

* * *

Township plans to locate some of the municipal offices in the Bethune-Thompson house (also formerly owned by Mrs. Smart), have fallen through.

After many months of negotiating with the Ontario Heritage Foundation, township officials have been notified that the foundation will attempt to rent the historic building to residents willing to allow visitors to tour the house.

The Bethune-Thompson House underwent major exterior renovations several years ago and was the subject of a feasibility study by Debbie Emerton.

* * *

Bridge Club aces this week were Annemarie Viau and Yvonne Roussin, Audrey Blair and Dawson Pratt and Maurice Lagroix and Garry O'Connell.

* * *

Returning to my explanations, perhaps the most often asked question that I have encountered recently is in connection with the Beaver Club. Those of you who know all about the annual get-together will, I hope, forgive me as I try to introduce new Williamstowners and other Glengarrians to this most unusual of local customs.

Presumably you newcomers have done some background reading and have heard about the Nor'westers, many of whom lived in or had connections with Williamstown.

Well, it seems that back in the fall of 1969, four men, some of whom had United Empire Loyalist and Nor'Wester blood in their veins, began to discuss the possibility of forming a Beaver Club in the area in an attempt to preserve the spirit of the brave and exciting men of old.

Jim Hill and Archibald MacDonell, along with Ian McMartin and Duncan Grant, both of whom are now deceased, turned their ideas into action and in January of 1970 the first Beaver Club dinner was held at the Edgewater Inn in Summerstown. There were 25 people in attendance.

Further publicity for the new club was received in July of that year when a replica of the HMS Nonsuch which had explored Northern Canadian waters some 300 years previously, was built in England, shipped in sections to Canada and reassembled. The ship sailed up the St. Lawrence and anchored right off the Edgewater Inn.

According to Jim, "The event put us on the map," as members of the young Beaver Club welcomed the captain of the ship, its crew, and officials of the Hudson Bay Company who were present. The group was led by police motorcade to the Hills' house in Williamstown and then to the Nor'Westers and Loyalist Museum, where relatives of David Thompson, the explorer and map-maker, presented his writing desk to the museum.

Since that momentous beginning, the club has held dinners annually, with some 80 members expected at this year's event on Nov. 10 at St. Mary's Centre.

All profits from the occasion go toward the museum, as well as any artifacts donated to the club. The highlight of this year's dinner will be the presentation of a map, said to be "the missing link," and coming from residents of the Brockville area.

Hmmmm . . . sounds interesting!

Halloween party for Institute

Martintown
Cindy LeBlanc
528-4956



Bainsville Women's Institute members were guests at the Martintown WI October meeting held in the Presbyterian Church Hall, and what a jolly group they were. Margaret Kennedy, president, welcomed members and guests to this evening meeting, and roll call, "A favorite commercial," was well answered by members and guests alike.

Our Branch was sorry to learn that Fiola Lambert had been readmitted to hospital and all wish her a speedy return to better health.

Two delegates, Margaret Kennedy and Eileen Johnston, attended the Eastern Ontario Convention held recently in Ottawa and their reports will be given at a later meeting. One item of keen interest was that the daughter of one of our members, Monique Beaudin, received a WI scholarship at this convention. Congratulations Monique!

Beverley Runions, convenor for Canadian Industries, introduced our guest speaker for the evening, Marie MacNaughton, who chose rabies as her topic. She is the wife of our local veterinarian, and was well versed in explaining the seriousness of this disease. Almost always fatal, it can affect humans as well as domestic animals and wildlife. Pamphlets were distributed and I am sure if any reader would care to secure one, the vet would be happy to oblige. A most informative question and answer period followed. Beverley presented Mrs. MacNaughton with a small gift of appreciation.

Alison Murray treated the guests and members to a Halloween party, complete with a witch and even a ghost, also a humorous game which could only be entitled "getting to know you" for want of a better title. Singing of the queen and the Institute Grace brought the meeting to a close followed by luncheon and a social hour.

The November meeting will be held on the 16th, at 1:30 p.m., at the home of Mary Murray; roll call "name or show a craft of a foreign country."

* * *

The Martintown Goodtimers held a euchre recently at the community centre. Winners in the ladies' division wer: Anne Lalonde, Cornwall, first, Edith Howes, Vankleek Hill, second; and Myrtle McMillan, Apple Hill, third. In the men's were: Douglas Warner, Ingleside, first; Joe O'Keefe, St. Andrews West, second; and Simon Fraser, Cornwall, third. The door prize was won by Charlotte Sansom of Martintown.

A special draw was also held, and the winners were Bill McMillan, Apple Hill, Jean Smith, Vankleek Hill, and Penny McLeod, Martintown.

The next euchre will be held Nov. 23 at 1:30 p.m.

* * *

Two events were held recently to mark the 185th anniversary of St. Andrew's United Church.

A tea and bazaar on Saturday and a special service on Sunday morning were well attended. Organizers of the tea and bazaar are to be congratulated for their efforts in making it a success. Also, a special thank you to Rev. Clifford Evans, retired, who spoke at the service on Sunday.

* * *

Clayton Delaney is off to another great start for this swimming season. At a meet held recently in Kingston, he placed first in five events including the 100 metre individual medley. Clayton also received a trophy for high points for boys eight and under.

Academic achievement

Congratulations to Sherri Benton, daughter of Art and Gwen Benton, for being awarded a Canada Scholarship for her studies in science at Western University in London, Ontario.

* * *

Ronnie MacRae received a silver award for his studies at St. Lawrence High School recently, for obtaining marks between 85 and 89.9 per cent in six subjects. Congratulations!

FLAMINGO FANTASY!



Our Flock of Fun-Loving Flamingos Will Migrate to the Lawn of Your Choice to Wish Someone a Happy Birthday, Anniversary or Other Special Occasion.

Reserve Your Flock Today!

Please call at 525-1278

26-tf

Finally Open!!!
Edgewater



fine Tex-Mex Cuisine North of the Border
Summerstown, Ontario

Hours
Tuesday - Friday, 5:00 p.m. to 1:00 a.m.
Saturday, 3:00 p.m. to 1:00 a.m.
Sunday, 11:00 a.m. to 11:00 p.m.

SPORTS BAR OPENING SOON!

Highway #2, Summerstown, Ont. ***931-2111***
44-1c

Have You Discovered *Collectors Corner* in Lancaster?
If not you are in for a pleasant surprise!
Visit Us To See Our Fine Selection Of

ANTIQUES

Furniture — **Irish Beleek**
Royal Doulton — **Lamps**
Flow Blue — **Bronzes**
Jewelery — **Paintings**
and much, much more

WE ARE MAJOR BUYERS OF THE ABOVE ITEMS
41-4c
200 Main Street, Lancaster **347-7424**

Jack Delaney's Restaurant & Pub
Located in "Downtown" Williamstown **347-3040**

Weekend Breakfast Menu Served until 2:30 p.m.

1—The Favorite — $3.50—Choice of juice, 2 eggs & 3 grilled bacon, ham or sausage and home fries, tea or coffee, buttered toast with marmalade and jelly
2—French Grill — $2.25—6 half slices of french toast with syrup
3—Scrambled Eggs — $2.20—3 eggs scrambled with buttered toast and marmalade and jelly
4—English/Irish Delight — $3.95—English muffin with fried egg and melted cheese on top Home fries & bacon, tea or coffee
5—Jack's Special Pancakes — $2.95—Not a pancake - not a crêpe, just somewhere in between - but don't ask about calories!
6—For the Children - $1.95—Orange juice, scrambled egg with strip of bacon, 2 slices of buttered toast with jelly, milk or chocolate milk
or
Orange juice, cereal with milk, one slice buttered toast with jelly, milk or chocolate milk

A. Two eggs any style, toast, marmalade & jelly		$1.95
B. 3 slices of bacon or 3 links of sausage or 2 slices of ham		$1.95
C. Bowl of Cereal		$1.25
D. Home Fries		$.95
E. Western Sandwich		$2.95
F. Toast - 2 buttered slices with marmalade & jelly		$1.00
G. Danish Pastry		$1.25
H. English Muffins		$1.00
I. Juice (Small, Large)	$.75	$1.00
J. Coffee, tea or milk		$75

The Irish!!!
"For the great Gaels of Ireland, The race that God made mad
For all their wars are merry, And all their songs are sad."

Lancaster Inn
Fine Food & Spirits
(Overlooking the St. Lawrence River)

Dining Room Specials
Watch for Our TABLE D'HÔTE Every Weekend

Don't Forget Our *"EARLY BIRD SPECIAL"*
Prime Rib au Jus only $9.95

Ask About Our New *Lancaster Inn Diner's Club* Memberships & New Year's Gala

Fireside Lounge
ALL YOU CAN EAT BUFFET
For Only
$5.95
Monday to Friday
4:30 - 7:30 p.m.

Tuesday is Ladies' Night
1/2 price on our buffet!

Ask about our "PARTY NIGHTS" Office, Staff, Retirement, etc "JUST FOR YOU"

Book Now For Christmas Parties or Catering Service
Open 7 days a week
4:00 p.m. to Closing
Reservations Recommended
(613) 347-3084
Your Hosts:
Tom & Rose Good



Touche Ross
CHARTERED ACCOUNTANTS/MANAGEMENT CONSULTANTS

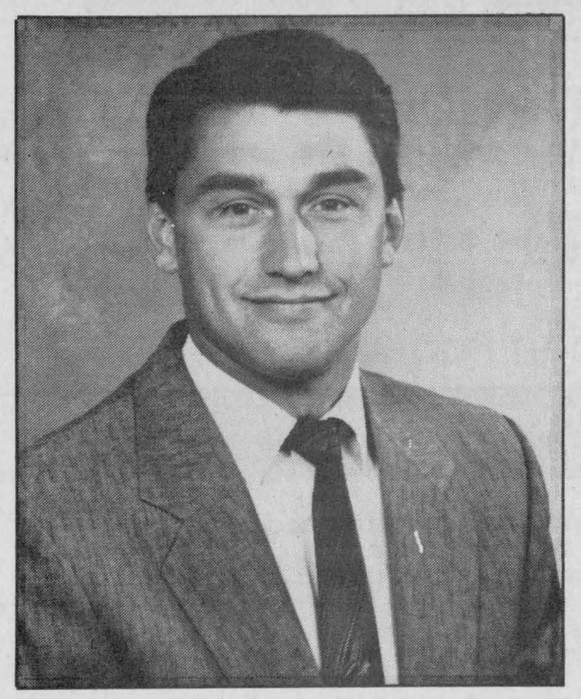

On September 1, 1989, Jean-Pierre G. Lalonde was named partner of Touche Ross, the major accounting and management consulting firm. Mr. Lalonde, tax partner, will be responsible for the tax services provided to clients in the Hawkesbury office.

The firm's taxation practice has grown significantly over the past years and the admission of Mr. Lalonde to the partnership, in this area, brings considerable strength to clients involved in international and Canadian transactions, O.M.E. operations, real estate and corporate reorganizations. Before devoting his practice to taxation, Jean-Pierre gained tremendous experience in serving the owner managed enterprises and in auditing and consulting many public, local government and non-profit organizations.

Mr. Lalonde has been in the public practice of accountancy since 1979. He is a member of the Institute of Chartered Accountants of Ontario and a member of the L'Ordre des Comptables Agréés du Québec.

Native of St. Bernardin, Ontario, he is currently living in Hawkesbury with his spouse, Lucie, and their two children, Thierry and Valérie.

44-1c

Local spellers reap honors in French bee

North Lancaster
Jackie Paquin
347-2100



Correction

Last week I wrote Mary Lacombe instead of Mary Lalonde. Her father James Belair of Napanee died at the age of 72 years of age. We offer you our sympathy on the loss of your father.

Also regarding the Café Chantant I mistakenly wrote Sylvain Dubois instead of Sylvain Faubert as actor and composer. Sorry about that.

Round Church (United) News

Eileen Flood was kind enough to call me regarding their annual tea, crafts and bake sale. It will be held on Nov. 4. There will be a bake table, handicrafts, chinese auction. Refreshments will be served between 2 and 4 p.m. The ladies have worked hard to make it a success, so let's all help them out!

French Spelling Contest

On Saturday, Oct. 21, ESRG CPO student Sylvain Faubert and Gisele Giroux Besner of R.R. 1, North Lancaster, were both semi-finalists at the ''Champions du Monde d'Orthographie de langue Français 1989'' held in Toronto. Many of us saw the televised results on channel 17 of TV Ont. on Oct. 21-22.

Both were among the top 50 finalists in their respective categories for the Province of Ontario in the quarter finals held in Ottawa in September. Some 47 countries participated in the world-wide championship when the French dictation coming from La Sorbonne Paris, France, was held in Toronto on Oct. 21.

Sincere congratulations to Gisele Giroux Besner who ranked third in the Senior Amateur category and who captured several prizes though not the coveted trip to Paris for the World Finals. Mrs. Besner was just thrilled with the enriching experience and friendly encounters and is determined to try again next year.

Congratulations also to Sylvain Faubert who competed in the Junior Category and though he did not rank among the winners, he returned home with prizes, valuable experiences and new friendships.

Birthdays and Anniversaries

Birthday happiness to Guy Besner on Nov. 3, to Margot Patrick on Nov. 4 and to Gerald Laferriere on Nov. 6.

A very good year to the North Lancaster Optimists celebrating their fourth anniversary on Nov. 6, and best wishes to Pierre and Susan David on their 13th wedding anniversary also on Nov. 6.

UCFO

Pierrette Larocque called to tell us that the UCFO card party that was to be held Nov. 19 will be held instead on Nov. 12 at 8 p.m. at Ecole Ste. Thérèse. The next meeting of the UCFO will be on Nov. 7 at Ecole Ste. Thérèse, and members have been asked to bring back the tickets that have been sold in order to prepare for the drawing of the quilt on Nov. 12.

Optimist News

The first meeting of the Optimists Eastern District of Ontario was held last weekend Oct. 28-29 at the impressive Chateau Laurier in Ottawa.

The 1989-1990 theme is ''At the heart of the action.'' In attendance from North Lancaster Optimist Club were President Jean C. Major, Sec. Jean Luc Desautels, and our zone six Lieutenant Governor Yvan Desautels and companion Joanne Brabant. Among the honored guests at the Sunday noon banquet was Dominique Roy, top girl of the Oratorical Contest Optimists Eastern District of Ontario who received a valuable scholarship from the Optimists International in American funds. Past Governor General Benoit Paré made the official presentation of the prize Dominique had won in last May's competition.

Accompanying the happy and deserving winner to Ottawa were her parents Donald and Diane Roy, and her brother Donald. Congratulations Dominique, and a most rewarding year to our Optimists!

Welcome

A beautiful house is being erected in North Lancaster on the hill where old #8 school used to stand. Marc and Lyne Sauvé and son Pierre will move into their new home in time for Christmas and are temporarily staying across from the building site near Marc's parents, Germain and Georgette Sauvé. A warm greeting along with our best wishes to the young family.

Davidson Moore Residence

Mary Buckler and Eileen Flood paid their Friday visit to the residence. Sandbag games were the entertainment of the day.

Saturday visitors for Mrs. Ida Johnson were Jeannine Theoret of Ste. Justine de Newton and Mrs. Goulet of Glen Nevis who is Fidele Brunet's sister.

Christmas craft and bake sale coming soon

Dunvegan
Marion Loewen
527-2284



On Sunday, Nov. 12, the Playtime Pals nursery school will hold its craft and bake sale in the Maxville Sports Complex. Admission is free and there will be door prizes. It will open at noon and continue until 6 p.m. You will have time to browse and choose all kinds of beautiful Christmas presents. Better come early for the bake sale though, as the goodies usually go pretty quickly. For more information check out the coming events column.

* * *

It's good to hear that Bella MacIntosh is home from hospital. She phoned me, and I picked up her news. I'm glad she decided to give it to me, even though it happened earlier in the month of October. She landed in hospital right after her Toronto trip and did not get writing it up until after arriving home on Friday.

On Oct. 14, Weldon and Doris MacIntosh and his mother Bella MacIntosh attended the wedding of her great granddaughter Cindy Anne Farrell and Mark Allen Amell in St. Andrew's Presbyterian church in Prescott. The reception was held in St. Mark's Parish Centre. Of special interest and certainly unusual, was the attendance of Cindy's two great grandmothers. Congratulations to the happy couple.

On Oct. 15, Standford and Bertie MacCrimmon, Bella MacIntosh and son Weldon and Doris MacIntosh of Dunvegan and Marion and Rae MacGillivray of Alexandria were in Toronto to attend Gretta Mobbs' 90th birthday party held at the Old Mill. Gretta was piped in to the dinner table by her nephew Bob MacCrimmon of Niagara Falls. Among Glengarrians attending were Maggs MacLeod of Cornwall, Becca MacCammon, Isabel Marshall and Myrtle Nelson of Toronto, and Bob and Andrine MacCrimmon of Niagara Falls. The local members of the family returned home on Monday, Oct. 16.

* * *

If anyone tried to call Rae MacCulloch at the number in my column a couple of weeks ago, they will find as I did, that the numbers were in the wrong order. Instead of 528-4037, which was the number I received, it is 528-4307. I should have checked it out before putting it in my column. Sorry about that.

* * *

Condolences are extended to Donald and Murdie Clark, and Catherine and Dan MacRae and family, on the death of Duncan Clark. Duncan Clark was Catherine's brother and Donald and Murdie's uncle. The Clarks were from the North of Stewart's Glen, and he was buried in Dunvegan on Saturday.

Fine Quality Truck Caps
By RDL

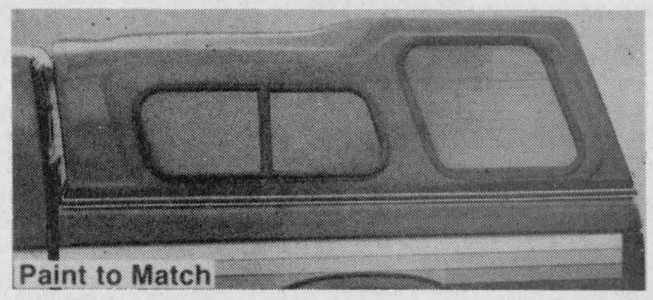

- Super Cap
- Super Wedge
- Sport Cap
- Ultra Sport
- Sleeper

STANDARD FEATURES: Side sliding windows, privacy tint glass, block exterior trim.

Several Models In Stock
Starting as low as $549

BED LINERS *by Protecta Liner*
Priced from $299 to $329

* PLUS * ***One set of rubber floor mats "FREE" with every bed liner purchase***
Limited Time Offer

ALEXANDRIA AUTO GLASS & TRIM INC.
Free Mobile Service
WINDSHIELD INSTALLED
R.R.3, (Beside GTL) Alexandria
Richard Picard, prop.
613-525-2481

Atlantic Hotel
The Station, Alexandria
Thursday, November 2 and Friday, November 3
BRUCE GOLDEN
and Country Gold
Coming
Friday, November 10 and Saturday, November 11
BLACK FOREST TRIO
Watch Your
FAVORITE SPORT
on our 53" TV
44-1c



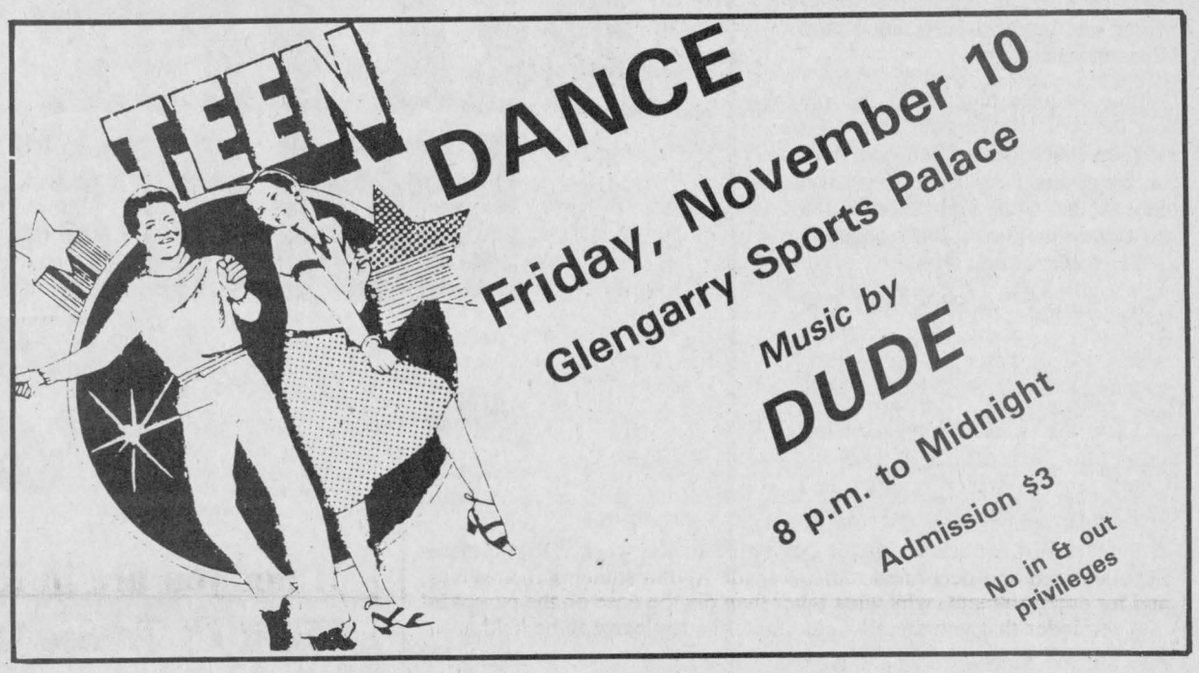

We Put Bodies Back In Shape

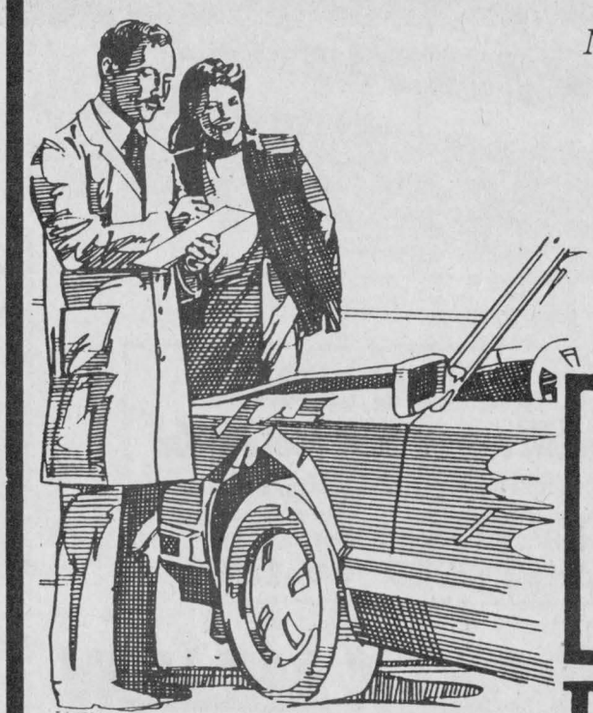

We Are Equipped To Repair Cars Many Body Shops Shouldn't Touch.

We Have The Ultimate System For Repairing today's Unibody Cars. We Are Proud To Continue That Tradition with our Hi-Tech Body Repair Department

VISIT US TODAY & SEE HOW IT'S DONE

GM PARTS
The expert choice.

Roy's
PONTIAC BUICK *Cadillac* GMC Trucks
PARTS and SERVICE
Open to 6 p.m. Mon. to Thurs.
Fri. to 5 p.m. and Sat. to Noon
All major credit cards accepted
Green Valley, Ont
525-2300
347-7312
1-800-267-7173



Vogue presents 3 Perfect Packages for Beautiful Weddings



BRIDAL PACKAGE 1
$599
Designer line, wedding gown, headpiece, veil garter, pantyhose, gown bag

BRIDAL PACKAGE 2
$399
Discontinued designs, wedding gown, headpiece, veil, garter, pantyhose, gown bag

ALTERATIONS EXTRA

BRIDAL PACKAGE 3
$199
Wedding gown, headpiece veil, garter, pantyhose, bag (Special Group)
CASH & CARRY

Vogue
OF CORNWALL
SHOP THURSDAY AND FRIDAY 'til 9 p.m.
Vogue Shoppe • 500 Montreal Road • 932-1312

Optimist Club hosts Dal-Tots masquerade party

Dalkeith
Jean MacLennan
874-2385



In last week's list of people who displayed their crafts at the library, the name Sarah Ferguson should have read Sarah Finlayson. Sorry about that Sarah.

* * *

Cheryl, Keith and Morgan Rigby were to Mount Forest and Guelph to attend the wake and funeral of Cheryl's grandmother, the late Mildred Lush of Guelph.

* * *

Cecil Vaughan of St. Thomas, called on his aunt, Margaret Pichie and family, Kirk Hill.

* * *

Anne Strudwick has returned from the U.K. where she visited her mother in Bishop's Storkford, England, and also toured into Scotland.

* * *

Recently Hazel (MacMillan) Huckvale of William's Lake, B.C. visited her daughter-in-law and granddaughter Neera and Tara Huckvale in Ottawa.

She accompanied them to Bath when Jean (MacMillan) and Jim Walker entertained MacMillan relatives. Debbie, Ernie, Richard and Michael also attended. Hazel then spent some time with Sara MacMillan, Brodie Road, and other friends and relatives.

* * *

Nettie Jean and Guy Cauley, William's Lake, B.C., Marion and Jim Kelly, Ottawa, and Elsie MacMillan, Cornwall, called on Sara MacMillan, Sadie and John D. MacMillan and enjoyed fall scenery and Glengarry hospitality.

* * *

Anne Leroux phoned to tell me how they are enjoying the Blue Jays as they pack away the store of sunflower seeds. Anne and Roger had planted the sunflowers beside the breezeway and the birds are cleaning up the seeds in fine style.

* * *

On Saturday, the Kirk Hill UCW held a very successful tea and bazaar.

* * *

Visiting with John and Mary MacLeod and family of McCrimmon for a few weeks are Birgitta Axelsson and Pernilla Severinsson of Sweden. Birgitta stayed with the MacLeod family a few years ago, as a student exchange.

* * *

Many neighbors, friends, and relatives gathered in Alexandria on Friday, Oct. 27 to say farewell to Rae and Marion MacGillivray of Kirk Hill, who just recently took up residence in Alexandria.

Morlin Campbell was a jovial master of ceremonies.

As a remembrance from their friends and neighbors, the honored couple received a lovely painting presented by Carlyle MacMillan. Oakley Bush also presented them with a beautiful picture.

The music for the evening was Clara and Darrell MacLeod. Other entertainment was the community choir and Karen MacLeod, pianist.

Rae and Marion thanked everyone and extended an invitation to visit them in their new home in Alexandria. A lovely lunch was served.

* * *

France Lanthier, daughter of Colette and Robert Lanthier, Karoline Bourdon, daughter of Thérèse and Fernand Bourdon and Justin Methot won a prize — a school activity set, when they participated from St. Gregory's school, Vankleek Hill, at the popular 4:30 p.m. Mini-Quiz on French Television last Wednesday. Congratulations.

* * *

Lt.-Col. W. M. Terry, Regina, Sask., commandant for the Canadian Corps of Commissionaires (South Sask.) now, after having served 32 years in the Canadian Army, is visiting his uncle and aunt Melvin and Phyllis Terry. He had been at a national meeting in Ottawa for a conference on finance, administration and communications. He will be retiring from this appointment in Jan. 1990.

* * *

Ken and I visited points west over the weekend — with R. H. MacIntosh in Brockville, Rhoda and Maureen Stocker in Belleville, Mary, John, Scott and Ryan Weese in Trenton. Margaret and Mic McNiece of Bramalea visited with us in Trenton.

* * *

Muriel, Allan, Mary and Nancy McCaskill had a lovely trip into the States.

Among the highlights were a visit to a Kentucky Horse Farm, also to the Amish community at Lancaster, Penn. and a shopping spree in Binghampton, N.Y.

* * *

Jean and Bob Cordif of Rosetown, Sask. and their daughter Shirley Rogozinsky, Barrie visited with her cousin Helen (Nixon), Alex D. MacLeod and family on Thursday.

On Wednesday evening, about 60 cousins from the area gathered at the United Church Hall, Vankleek Hill to celebrate the upcoming 40th wedding anniversary of Jean and Bob. There was music, singing and I'm sure a lot of visiting at the gathering.

* * *

Isabel Deavey, Hazel, Wallace and Donna Holmes, Whitby visited with Kathleen and Vincent MacPherson and family over the weekend.

* * *

Last Wednesday, Oct. 24, the Dal-Tots had a masquerade party at St. Paul's Hall. There were 12 children and along with the adults were treated by our local Optimist Club. Following the party they drove to Vankleek Hill to see the Halloween display set up by Mr. Methot. It was a real fun time.

Donna Murray is very enthusiastic about the Dal-Tots and encourages more people to drop in. There is no obligation to come each week.

* * *

This Saturday, Nov. 4, the Optimists sponsor their monthly bingo at St. Paul's Hall.

* * *

Wasn't Karen (Ian) MacLeod the lucky lady? She won the kilt in the drawing at the MacLeod Clan social evening.

* * *

Mark Nov. 12 on your calendar if you wish to attend the unveiling of the Memorial at Kirk Hill United Church at the 11 a.m. service. The Rev. Dr. D. N. MacMillan will conduct the service.

* * *

The Halloween people and the various spooks that are standing, sitting, hanging, or draped over fences in the village add to the spirit of Halloween and we are enjoying them.



Guess who just celebrated their 35th Wedding Anniversary? They were married Oct. 30, 1954 at Ste. Anne's Church. They have four children and three grandchildren.

HAPPY ANNIVERSARY
Love from your family.

44-1p

TURN TO THE CLASSIFIEDS
FOR THE BEST
IN LOCAL BARGAINS



0% FINANCING O.A.C.



KUBOTA®
Tractors & Accessories
From 13 h.p. to 85 h.p.

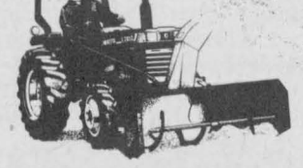

KUBOTA®
No. 1 Selling Tractors Under 40 h.p.
Super Deals on models in stock



See them at...
MENARD FARM SUPPLIES
Green Valley 525-2190
44-1c

Advertising your best means for selling

ALL THE LUXURY YOU WANT FOR UNDER $22,600*



BUICK LESABRE CUSTOM AND OLDS EIGHTY-EIGHT ROYALE

AFFORDABLE FULL-SIZE LUXURY INCLUDING:

- 3.8 litre fuel injected V6 engine
- 4 speed overdrive automatic transmission
- power steering and brakes
- front wheel drive
- four wheel independent suspension
- air conditioning
- electronic cruise control
- AM/FM stereo cassette with seek/scan, clock and digital display
- deluxe tilt-away steering wheel
- reclining divided front bench seat
- rear window defroster
- dual electric remote control mirrors
- daytime running lamps with Twilight Sentinel
- soft ray tinted glass
- all season steel belted radial white wall tires
- and much, much more

PLUS A NO CHARGE LUXURY POWER PACKAGE
FOR A LIMITED TIME ONLY
Power Windows, Power Locks, 6-Way Power Driver's Seat.
OVER $1200 IN VALUE

AND THE 1990 GM DEALER MAKES YOU FEEL LIKE A MILLION

...WITH COMPETITIVE SPIRIT
He wants your business, so he offers you unbeatable value on the car or truck of your choice.

...WITH SMARTS
With SmartLease™, he can offer you intelligent leasing options. Like no money down and affordable monthly payments. So you drive more car for your money.

...WITH STRONG BACKING
He's got General Motors behind him. And the GM Total™ Warranty to cover you for 3 years or 80,000 km, whichever comes first.

Your GM Dealer's right here for you

CHEVROLET • PONTIAC • OLDSMOBILE • BUICK • CADILLAC • CHEVY & GMC TRUCKS

ONTARIO GM DEALERS

VEHICLES MAY NOT BE EXACTLY AS SHOWN

*Suggested Retail Price for this new 1990 Oldsmobile Eighty-Eight Royale or Buick Le Sabre Custom is $22,599 equipped as described. Dealer may sell for less. Price includes power locks, power windows, and a six-way power driver's seat at no extra charge on vehicles delivered from October 16, 1989 through close of business November 25, 1989. Wheel covers shown on Buick LeSabre Custom are an optional upgrade available at additional cost.

Vehicles may not be immediately available from dealer stock. Dealer trade may be necessary. Freight charges, insurance, licence, and applicable sales taxes not included. Federal air conditioning excise tax not included. Offer includes dealer participation. Offer excludes fleet vehicles.

SEE YOUR PARTICIPATING GM DEALER FOR FULL DETAILS.
ONTARIO GM DEALERS ASSOCIATION c/o 180 Lesmill Road Don Mills, Ontario M3B 2T5

ATTENTION TRUCKERS

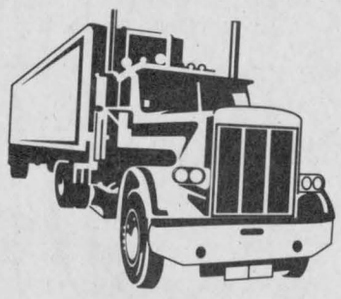

See Us For All Your Heavy Duty Trucking Needs

Mair Brake Shoes
15" × 7"

CLUTCHES
14" dia., Spicer type

New Air Chambers
And More

ASP
431 Main St. South
Alexandria
525-3620

Junior B Glens extend winning streak to seven games with perfect weekend

Alexandria Glens have extended their Eastern Ontario Jr. "B" Hockey league win streak to seven games — but they had to call upon what has become a patented third period offensive outburst to keep it alive.

Trailing the visiting Westport Rideaus 3-2 after two periods Sunday night, Glens scored four unanswered third period goals — including two seven seconds apart — and beat Rideaus 6-3.

They tied it a 3-3 when Mark Sauve scored his second goal of the game with 5:43 remaining. With 5:36 to go, Andrew Sauve gave Glens their first lead.

Newly-acquired Geoff Seguin from Casselman gave Glens some breathing room making it 5-3 when he connected with 4:02 left.

Mike Sauve closed out the scoring with 27 seconds remaining in regulation.

"That's the way it's been going for us all year - we always seem to come on strong in the third period," said Glens assistant coach Ron Ferguson. "But this is the first time we've had to come from way behind."

They had to come from way behind at the midpoint and late in the game because Westport blew out to a 3-0 first period lead scoring early. At that point Glens made a goaltending change, lifting Jerome Sauve in favor of Shaun Fougere, but Ferguson said the move wasn't a reflection of Sauve's play.

"It wasn't his fault," Ferguson said. "We were just sluggish at the start and we thought the change might shake them up."

It did, and Glens launched their comeback with a pair of unnanswered goals in the second. Andre Lapensee tallied at the 10 minute mark and Mark Sauve made it a one-goal game with his first of two coming with five minutes left before intermission.

"It was a good comeback for us," Ferguson said. "We just weren't playing well at all in the first period. But you have to give them credit — it's not the first time they've been able to pour it on in the third."

Tame Lions

Glens had improved to 6-0 with a 6-4 win over sluggish Morrisburg Lions Friday night in Morrisburg.

Already leading 2-1 late in the opening period, Glens got a pair of goals before the intermission, extending their lead to 4-1. Luc Francoeur made it 3- 1 with 48 seconds left and Andre Lapensee connected with 22 seconds remaining.

Lions scored the only goal of the second period narrowing the margin to 4-2. They trimmed the Alexandria lead to 4-3 early in the third, but Francoeur notched his second with 8:27 left to restore the two-goal advantage, at 5-3.

Lions fought back making it 5-4 one minute later but Mark Sauve's second goal with 1:02 left sealed their fate.

Sauve had scored his first goal midway through the first period giving Alexandria a 1-0 lead. Andrew Sauve made it 2-0 with 3:13 left.

Upcoming games

Alexandria's next game is this Friday night when the Winchester Hawks are in town. "That will be a big test for us," Ferguson said. "They have a pretty fair club."

Glens are on the road Sunday travelling to Athens to play the Aeros.

Char-Lan Crusaders eliminated at EOSSA soccer tournament

Char-Lan Crusaders won a blowout but lost a squeaker and failed to qualify for the Eastern Ontario Secondary School Athletics (EOSSA) championship game last Wednesday in Perth.

Crusaders — who won their second straight SD&G championship last week — upended Champlain High School (Pembroke) 5-2 in their second game at the tournament after dropping a 1-0 decision to Frontenac High School (Kingston) in the opener.

In the loss, Crusaders missed a gilt-edged opportunity to draw first blood failing to convert a penalty shot in the opening minute. Frontenac went on to score the game-winner in the second half.

Against Champlain, Travis Giroux scored four times. Dean Poirier scored Crusaders other goal.

Frontenac advanced from the three-team pool with a 1-0 win over Champlain. They lost the championship game to Rideau High School from Elgin, Ont., north of Kingston.

"We expected the competition would be tough and it was," said Char-Lan coach Robbie MacLachlan. "But we played very well in both games."

MacLachlan was particularly pleased by the work turned in by centre halfback Eddy Swerdfeger. "He was outstanding in both games," MacLachlan said.

Crusaders became the first Char-Lan team to win back-to-back SD&G championships since the start of the decade. Junior Crusaders ran off three straight tri-county championships, from 1979 to 1981.

Senior Crusaders, coming off their first-ever SD&G championship, completed regular season play in second place with a five wins, one loss record. They beat first place Tagwi Warriors 3-2 in the playoff final.

Poitras shines in Rebels wins

By Todd Hambleton
Sports editor

Char-Lan Rebels didn't leave anything to chance Saturday.

Still reeling from a bad call late in their game Wednesday against Brockville Tikis that resulted in a 7-6 loss, Rebels took it upon themselves to score early and often, thus avoiding any potential late-game controversy.

The result was an easy 7-2 win over toothless Morrisburg Lions Saturday night at the Charlottenburgh Recreation Centre.

"It's about time we won big," said second year goaltender Phil Poitras who was named the St. Hubert defensive player of the game. "So far this year it seems like we're the team that's been getting blown out."

Poitras, who at 17 is still midget-aged, felt that his team's ability to "kill off all those penalties at the end of the second period and start of the third period" was the key to the win. But in truth his team had already built a 5-0 lead before the middle period was 15 minutes old. Rebels coach Lynd McDonald set the matter straight.

"It was Phil who kept us in the game," McDonald said. "He played a helluva game. He came up big earlier on when it was still close and he came up big when we got ahead.

"He didn't allow them (Morrisburg) to mount a comeback. It makes it easier for the rest of the team when the goalie can help you out like that."

But McDonald made it clear his club's first laugher was the result of a total team effort. "None of our guys stopped skating tonight or in any of our last few games," McDonald said. "We've had a couple of bad breaks go against us but we've tried not to let it bother us. When you're constantly skating you're ahead of the play and it forces the other team to make the mistakes."

"We've improved a lot since the start of the season," Poitras said. "We're getting good offence and we're starting to get the puck out of our end now. That's what we weren't doing at the start. It's nice to have 25 shots instead of 50."

That the run-and-gun Lions could only muster a paltry 25 shots on goal is a story in itself. "We're not the type of team we used to be," said Morrisburg rookie head coach Dennis Casselman of the once outrageously offensive-minded Lions. "We don't have the explosive offence we once had. We're concentrating more on defence and unfortunately that hasn't been working."

Lions have lost sniper Randy Mullin to the Central Junior Hockey League's Kanata Lazers and Randy Jodoin has graduated. Lions do have nine holdovers in the lineup but they're off to a sluggish 3-5 start. "That's not as good as we had hoped," said Casselman, who took over for Kevin Casselman (no relation) when he resigned shortly after Rebs eliminated Lions in the St. Lawrence Division final last spring.

"We're not concentrating on the basics and tonight our downfall was allowing them (Rebs) to free-wheel and carry the puck. We didn't knock them off the puck and as a result we gave up a lot of three on twos. We weren't skating; they were."

Rebels were skating hard early, staking themselves to a 2-0 first period lead. Daryl Menard (the St.

(Continued on page 23)

Midget Glens top Cornwall

Hope Auto Parts Midget Glens scored three unanswered third period goals in a come-from-behind Lower St. Lawrence League 5-4 win over Cornwall Saturday in Alexandria. Trailing 4-2 after two periods, Glens won the game in the third frame on a pair of goals by Victor Denobriga and one from Marc Seguin. Seguin and Steve Maisonneuve had scored Glens earlier goals.

An Alexandria rally Thursday in Long Sault fell short as Glens were beaten 4-3 by South Stormont Flyers. Flyers scored twice in each of the first two periods and led 4-2 going to the third. Luc Sabourin scored on a play involving Marc Seguin cutting the deficit to 4-3 with just under seven minutes left, but they couldn't tie the contest. Glens earlier goals were scored by Randy Gebbie (assisted by Stephane Pilon) and Marc Seguin (assisted by Julien Boisvenue).

Glens were unable to get any pucks past Char-Lan goalie Shawn McClements last Wednesday (Oct. 25) and dropped a 4-0 decision to Rebels in Williamstown. Todd Cameron set up Todd Giroux for the game-winning goal with 44 seconds remaining in the opening period.

They doubled their lead on a Kirk Dube marker in the opening minute of the second period. Donik Roy and Bruce Tessier assisted. Shane McDonell's unassisted effort gave Rebs a 3-0 lead with five minutes left in the frame. Roy set up Rob Gagnon for their fourth marker, with two minutes left in the third.

Guindon Tire only unbeaten team in SD&G league

Six weeks into the season, the number of unbeaten teams in the SD&G Broomball League has dropped to one.

That honor goes to Guindon Tire, which battled Monkland Kings to a hard-fought 1-1 draw Sunday at the Maxville and District Sports Complex. The draw gives Guindon (four wins, no losses, two ties, 10 points) a share of first place in the loop's East Division. Monkland (4-1-1, 9 points) is tied for first in the West Division.

Jean Lauzon had given Guindon a 1-0 lead scoring midway through the second period but Greg Cooper lifted Monkland to the draw connecting with 6:40 remaining in the third period.

Monkland is tied for first in the division with Van Riel Construction (4-1-1, nine points), which edged hard-luck Heritage Homes (0-5-0, 0 points) 2-0. After a scoreless opening period, Van Riel did all their damage three minutes apart in the second stanza. Bill Pynenburg set up Mike Tessier for the game winner with 9:28 left; Tessier scored an insurance goal on a pass from Noel Lalonde at the 6:11 mark. Dan St. Pierre recorded the shutout. Heritage Homes is tied for last in the East Division.

They're tied with King's Whitewashing (0-5-0, no points), which was shut down 5-0 by Maxville Farm Machinery (2-3-1, five points, fourth place in West Division). Rob Waldorf scored the only goal the winners would get on a pass from Ranald MacDonald with 39 seconds left in the opening period. But they got more, receiving two-goal efforts by Norm DeRepentigny and Billy Wylie, as Maxville pulled away with a pair of second period markers and two more in the third.

Maxville was unable to overtake BMR Lumber for third place in the West Division, which won for the second straight week to square their season mark at 2-2-2, with six points. They handed Glengarry Insulation (5-1-0, 10 points, tied for first in East Division) their first loss of the campaign, building a 4-0 first period lead and going on to a 4-2 win.

BMR got off to a quick start on goals by Benny Phillips and Eddy MacDonald 67 seconds apart in the first stanza. MacDonald gave his team a 3-0 lead connecting for his second marker with five minutes left in the frame. Bill MacLean closed out BMR's scoring tallying with 2:32 left in the period. Glengarry Insulation got an early second period goal from Gilles Decoeur and a goal early in the third from Michael Decoeur, but that was as close as they could get.

Alexandria Legion is also part of the logjam atop the East Division standings. They pummelled Tremblay Pole Line 8-0 to improve their record to 5-1-0. They have 10 points and are part of the three-way tie for first in the conference.

Jean-Charlie Ranger set up Kevin Leduc for the game winning goal, scored just 1:24 into the affair. Legion went on to add first frame goals by Roger Lecompte, Denis Fournier and Stephane Ranger, and led four-nil after one period.

They added two goals in each of the next two periods. Maurice Massia got two of them, and singles were notched by J.D. Ranger and Bruno Lalonde.

Gerry Laferriere was between the pipes to record the shutout for Alexandria.

Tremblay Pole Line will be looking for their first win again next week. They dropped to 0-5-0, and, with no points, are dead last in the west.

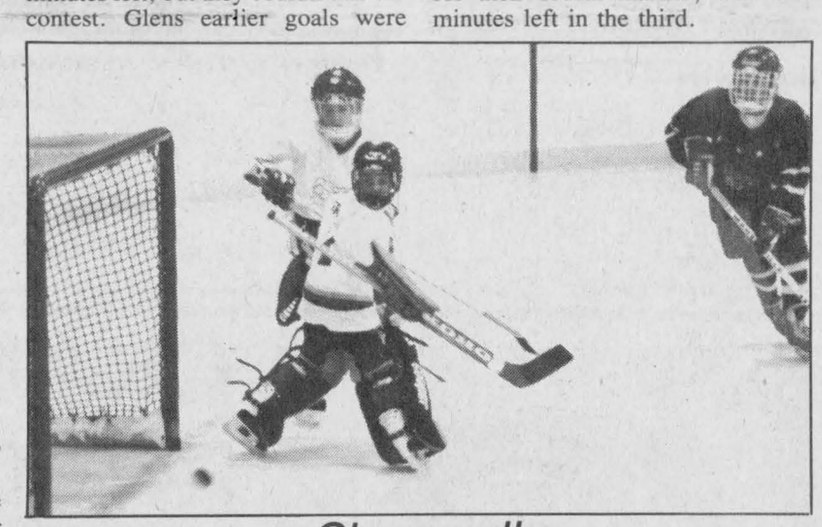

Close call

Alexandria Caisse Populaire Atom Glens goaltender Robin Gauthier watches a Cornwall shot sail just wide in a Lower St. Lawrence Hockey League game Sunday night in Alexandria. Cornwall connected on some of their other chances and dealt Glens a 4-1 setback.

Staff photo — Todd Hambleton

Brad McDonald's hat trick leads Alexandria Drugs bantams

Brad McDonald fired a hat trick leading Alexandria Sultan Drugs Bantam Glens past South Stormont 5-3 Thursday. Glens got single goals from Lucien Lefebvre and Patrick Sauve.

Steve Poirier had two assists for the winners. Collecting one assist each was Michel Jeaurond, Eric Paquette, Ricky Latreille, Patrick Sauve and Lucien Lefebvre. Patrick Menard was in nets to record the win.

Glens dropped a tough 5-4 game to Cornwall Friday. Glens got single goals from Steve Poirier, Brad McDonald, Liam Kemp and Eric Paquette. Collecting assists were Ricky Latreille, Stephane Davidson, and Marc Boisvenue.

Last Wednesday (Oct. 25), Donald Glaude provided shutout goaltending in Glens 1-0 win over Char-Lan Rebels in Williamstown. Alexandria captain Steve Poirier scored the winning marker late in the contest converting a textbook pass from Brad McDonald.

Glens were handed a 4-3 loss by North Glen-Stor Braves last Sunday (Oct. 22). Braves got goals from Chris Eastman, Richard Hutt, Brad McNichol, and Garry Rolland.

Replying for Alexandria was Ricky Latreille, Dominic Desautels and Randy Lavigueur.

Shepp's Diner wins first contest

Shepp's Diner has broken into the win column in Char-Lan Minor Broomball Association regular season play, scoring a 3-2 win over Munro Feeds, Sunday.

The game was played at the Charlottenburgh Recreation Centre.

Shepp's got one goal each from Corey Valade, Garry Benson and Kirk Wallace. Sasha Grant drew assists on two of the goals.

David Chaddock scored both goals for Munro Feeds.

Last Tuesday (Oct. 24), the two teams played two a 2-2 draw.

Kirk Wallace scored both goals for Shepp's Diner while David Chaddock had a pair for Munro Feeds.

Local figure skaters strive for perfection in challenging sport

Todd Hambleton
Sports editor

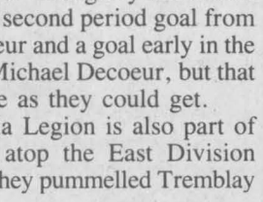

Not all of the area's axels, loops, Salchows and camel spins were being performed before appreciative crowds at Skate Canada in Cornwall over the week.

A lot was carried out in the shadow of the international spectacle, and in relative anonymity at the Alexandria and Char-Lan Figure Skating Clubs. And while many members of both clubs took in some of the events in Cornwall, it's unlikely any will ever compete at an international event. "But that's not what local figure skating programs are really aimed at," says Gisele Campeau, past president of the Char-Lan club, which has 94 skaters registered this year. "These are recreational programs. We may not have any world class skaters but figure skating is another activity for them and one that helps make them well-rounded individuals."

So while Canadian and world class skaters are usually cultivated at the large city clubs where icetime is abundant amidst myriad top-ranked coaches, the smaller clubs like Alexandria and Char-Lan offer more modest opportunities for its skaters to aim higher. Both clubs are affiliated with the Canadian Figure Skating Association, which allows them to hold test days and gives skaters the opportunity to achieve higher levels and badges — there are eight in all - during the year.

The Alexandria club — with over 100 skaters registered - is in session at the Glengarry Sports Palace late in the afternoon each day of the week except Thursday.

The Char-Lan club hits the ice from 3:30 to 8 p.m. on Mondays and has another hour-and-a-half on Wednesdays. "Those are good times but we don't have enough of it," Campeau says. "Hockey seems to get a lot of it." Hockey may get the lion's share of prime ice time and headlines in the local newspaper, but figure skaters are also trying to score goals each time they come to the rink. Skaters spend countless hours attempting to perfect difficult manouevers, manouevers that, when they're finally mastered, can flow so effortlessly on Test Day.

And on Test Day, when passing is the ultimate goal, there are no assists, except from whoever is playing the recorded music. "It's a great learning experience for them," says Agathe Vaillancourt, president of the Alexandria Figure Skating Club. "It's a real challenge to be out there on the middle of the ice all alone for the first time. You're waiting for your song to play and then you have to do your number. You can feel very alone out there because you often are."

Figure skating at the recreational level is an individual sport in the truest sense. Tennis and golf are individual sports. But in tennis you play an opponent and in golf you play 18 holes. In figure skating the opponent is yourself, and the challenge is to make the sometimes subtle adjustments that can be the difference between a flawless twirl and a rough landing on your keister.

It can be one of the most frustrating of sports where the hours spent practicing far outnumber the hours in actual competition. "You can skate for a year and still not pass a test or dance," Vaillancourt says. "Sometimes you have to change your routine and start over. It can be very frustrating and very demanding. But that's part of the challenge."

Boys are starting to take up the challenge of figure skating. What's this? Boys are now pervading that exclusive female bastion that figure skating once was? "They sure are," says Vaillancourt, who's club as about 30 boys registered, approximately the same number Char-Lan has. "We have quite a few boys enrolled. But unfortunately they're mostly in the younger age groups.

"We're unlucky. It's too bad they don't stay with it. Maybe they're not encouraged enough. They leave to play hockey."

So while the boys trade in their figure skates for tacks and leave for the sport where the nets stay on the ice, the girls stay, many until they're out of high school and move away to college or university. Several become coaches for the younger age groups. Alexandria has five senior coaches and five junior coaches this season. There are seven junior coaches at Char-Lan. "It's another activity for them," Campeau says. "Just as they're involved in soccer and basketball and junior band and other activities, lots of people choose to participate in figure skating.

"It gives them the opportunity to better themselves. There's a lot of creativity involved."

Alexandria skaters will have the opportunity to show off that creativity at a recreational competition they'll host in February. Their Test Day is April 21. Char-Lan's Test Day will be in February.

Scoreboard

Eastern Ontario Jr. B Hockey League
Standings
St. Lawrence Division

	GP	W	L	T	GF	GA	Pts.
Alexandria Glens	7	7	0	0	51	23	14
Winchester Hawks	7	6	1	0	55	29	14
Char-Lan Rebels	8	4	4	0	37	39	8
Morrisburg Lions	8	3	5	0	38	51	6
Kemptville 73's	7	2	5	0	35	42	4

Teams losing in overtime receive one point.

St. Lawrence Division
Top Scorers

	G	A	Pts.
Mark Sauve (Alex)	7	10	17
Glen Campbell (Alex)	6	9	15
Kevin Holmes (Kempt.)	8	5	13
John Morrow (Morr.)	8	4	12
Yvon Besner (Morr.)	5	7	12

Alexandria Ladies' Soft Puck League Standings

	W	L	T	GF	GA	Pts.
Art Benton	3	0	1	27	4	7
Titley's	3	1	0	8	4	6
Sunlife	2	1	1	9	4	5
Tapis Richard	2	2	0	29	6	4
Torque	1	3	0	10	20	2
Jo Ouellette's	0	4	0	2	47	0

SD&G Broomball League
Stats as of Oct. 29, 1989
West Division

	W	L	T	TP	GF	GA	PIM	SO
Monkland Kings	4	1	1	9	29	5	37	2
Van Riel Construction	4	1	1	9	19	9	30	2
Dunvegan Highlanders	2	2	2	6	18	14	34	1
Tremblay Pole Line	0	5	1	1	5	35	24	0

Seaway Valley Royals end two-year drought

Miller's Funeral Home Royals got goals from Martin Boisvenue and Joel Trottier in a 2-0 win over Ottawa Valley Titans Friday. The Ottawa District Hockey Association minor peewee "AA" game was played in Alexandria.

Trottier and Scott Leslie drew assists on Boisvenue's game winner, coming with 8:38 left in the second period. Aaron Marshall set up Trottier's insurance goal early in the third period. Seumas Gordon registered the shutout.

For the first time in two years, a Seaway Valley minor peewee "AA" team has earned a point against powerhouse South Ottawa Warriors. And Royals did it on the road no less, scoring a 4-4 draw against Warriors last Tuesday (Oct. 24) night. Trailing 4-3, Joel Menard set up Troy Brownell for the equalizer coming with just nine seconds left in the third period.

Trailing 4-2 after two, Ryan McDonald's unassisted goal — coming on a blazing slapshot from just outside the blue line — with 10 minutes left trimmed the Ottawa lead to a goal.

Ewan Thompson scored the first two Royals goals. Joel Menard drew an assist on his second marker, which gave Royals a brief 2-1 lead early in the second period.

Knights of Columbus Glens remain unbeaten in league play

Alexandria Knights of Columbus Novice Glens remain unbeaten in Lower St. Lawrence League regular season play, scoring a pair of wins over the week. Homestanding Glens dumped Cornwall 6-1 Sunday.

Gregory Lalonde scored three goals, including two in the first period, giving Glens the early lead. Kurt MacSweyn and Eric Leroux assisted on his first goal and Ryan Neilsen and MacSweyn helped out on his second marker.

Nicholas Prieur (assisted by Cindy Laferriere) Lalonde and MacSweyn (assisted by Lalonde) scored in the second period as Glens pushed their lead to 5-1 after two periods. MacSweyn collected his second marker in the third period, with help from Neilsen and Lalonde.

Glens kept their win streak alive coming from behind Thursday in Char-Lan to beat Rebels 5-2. Char-Lan, on a first period goal from Paul Dawson and early second marker from Patrick Alquire (assisted by Simon Menard), led 2-0 before Glens hit the comeback trail. They tied it at 2-2 before the period was over on goals by Kurt MacSweyn and Guillaume Ouimet.

Gregory Lalonde, who had assisted on Glens first goal, scored a pair of unassisted goals in the third period as Glens took a 4-2 lead. Ryan Neilsen scored Glens fifth goal late in the contest converting a Kurt MacSweyn pass.

Alexandria Curling Corner

By Mike Gibbs

On Saturday, October 21, the first Golf and Curling Day was held at the Alexandria Golf Club and Curling Club. The event was organized by Joan Ryan, Ann Williamson, Bernice MacDonald, Les Kimball, and Rod Macdonald. Despite the heavy rainfall of the previous evening 120 persons participated, playing six ends of curling and nine holes of golf.

The winners of the combined event were the first place team of Thomas Pritchard, Charlene Ryan, Scott DaPrato, and Doris Sauvé.

The second place team, Mac MacIntyre, Huguette Perrier, Brian MacLeod and Nicole Viau.

The third place team was Art Craig, Peggy Lafave and Isabel Clark.

The fourth place team was Fraser MacLeod, Sandra MacDonald and Joyce Fraser.

The fifth place team was Michel Lacelle, Germaine Lalonde and Andy Fraser.

A delicious hot and cold buffet was served by Mr. and Mrs. Shott. A special thanks goes out to Pierre Boucher for entertaining us with his piano playing and songs, also to the members that supplied the music. Many thanks to the sponsors that helped to make the day a success. We hope that this will become an annual event.

On Sunday, October 29 the Open House at the Curling Club brought many members and newcomers together to sample the light lunch and refreshments that the ladies had prepared while they chatted and shared memories of past events.

Next week the curling will be in full swing with the opening bonspiel this weekend and the draws for the ladies, mens, mixed and seniors starting on their respective days.

Good luck to all the curlers, may you have a fun-filled and successful season.

Patriotes finish first

La Citadelle Patriotes junior boys volleyball team won two out of three games against Glengarry Gaels Tuesday (Oct. 24) to wind up SD&G Athletic Association regular season play in first place. The games were played as part of a fourth regular season tournament hosted by Glengarry.

In their other match, Gaels took two out of three games against General Vanier Vikings. Gaels wind up regular season play with a 20 wins, four losses record. They'll travel to La Citadelle today (Wednesday) for a four-team, preliminary playoff tournament.

Glengarry seniors ended up in fourth place and will be in action again Thursday at a preliminary playoff tourney hosted by St. Lawrence Saints. Gaels closed out regular season play at home last Tuesday, losing three times to both Patriotes and Vikings.

"A consummate actor, the best in the business" Clive Barnes, NEW YORK POST
"One of the best actors of our generation" THE BOSTON GLOBE
EASTERN ONTARIO THEATRE COMPANY presents
BRIAN BEDFORD
'SUPERB' 'THE LUNATIC, THE LOVER & THE POET' 'A GREAT ACTOR'
NOV. 3, 1989 one performance only!
for tickets call (613) 347-2990
AULTSVILLE HALL THEATRE 43-2c CORNWALL, ONTARIO


Help Us Celebrate Toyota's 25th Year in Canada
25%* off all regular priced accessories
TOYOTA CANADA 25 1965-1990
25%* off accessory installation
Rubber Floor Mats only $25.00 a set
* discounts cannot be used on any ongoing specials
CELEBRATE AND SAVE
TOYOTA GENUINE PARTS Call Collect for appointment TOYOTA QUALITY SERVICE
Mastercard, Visa, American Express even Cash accepted
Seaway TOYOTA
Home of The People Who Care
1515 Pitt St. North Cornwall 932-1106


SHOTGUNS RIFLES New and Used
Gunsmithing, Ammunition, Reloading and Hunting Supplies
COUNTY GUN
Sales and Service
300 Gardner St., Cornwall
933-2386 41-4c

GLENGARRY SPORTS PALACE
ICE PROGRAM
WEDNESDAY, NOVEMBER 1
3 p.m. - Free Skating
THURSDAY, NOVEMBER 2
10 a.m. and 1 p.m. - Moms and Tots
FRIDAY, NOVEMBER 3
8:30 p.m. - Glens vs Winchester
SUNDAY, NOVEMBER 5
7:15 p.m. - Public Skating
WEDNESDAY, NOVEMBER 8
3 p.m. - Free Skating
THURSDAY, NOVEMBER 9
10 a.m. and 1 p.m. - Moms and Tots
Macdonald Blvd., Alexandria
TEL: 525-3600 44-1c

REMI Prud'Homme INSURANCE BROKERS INC.
Assurance General Insurance
Vie, Feu, Vol, Auto, Theft, Fire, Life
FARM
Tel. 525-3134
198 Main Street, S. P.O. Box 1600, Alexandria, Ont. K0C 1A0 40-tf

CHAMPIONS ROADHOUSE PRESENTS
GLEN OTTAWAY
COMEDIAN/MAGICIAN
THIS SATURDAY, NOVEMBER 4
9:30 p.m.
DON'T MISS THE SHOW! GLEN OTTAWAY'S COMEDY HAS BEEN FEATURED IN MOVIES, ON NETWORK TV, THE C.N.E. AND COMEDY CLUBS ACROSS CANADA
"... GLEN OTTAWAY IS A ONE MAN VARIETY SHOW..."
TORONTO STAR
"IF WE HAD TO CHOOSE ONE MAGICIAN WITH A REPUTATION FOR SUCCESS WITH AN AUDIENCE, IT WOULD BE GLEN OTTAWAY."
TORONTO LIFE MAGAZINE
STAND UP COMEDY AT A SIT DOWN PRICE (NO COVER CHARGE!)... SO COME EARLY FOR THE BEST SEATS
EVERY MONDAY ALL YOU CAN EAT SPAGHETTI $4.99
EVERY TUESDAY 15¢ WING NITE
EVERY WEDNESDAY 19¢ PEEL'N EAT SHRIMP
WHERE GOOD SPORTS GATHER
103 Main Street North Alexandria 525-2128

SPORTS CALENDAR

SPORTS PERSONALITY OF THE WEEK



Garth Franklin assisted on the tieing goal and scored the winner on a second period breakaway as Consoltex scored an upset 3-1 win over Kenyon Beavers in Alexandria and District Industrial Hockey League action last weekend. The win was Consoltex's first of the season.

CHAR-LAN REBELS UPCOMING GAMES
SATURDAY, NOV. 4, 7:45 p.m.
Gananoque Platers vs Rebels
Charlottenburgh Recreation Centre
Sunday, Nov. 5 in Winchester (2:30 p.m.)

* * *

ALEXANDRIA GLENS UPCOMING GAMES
FRIDAY, NOV. 3, 8:30 p.m.
Winchester Hawks vs Glens
Glengarry Sports Palace
Sunday, Nov. 5 in Athens

* * *

HIGH SCHOOL SPORTS
GIRLS' BASKETBALL
THURSDAY, NOV. 2
Glengarry Gaels at Seaway Distict High School

* * *

ALEXANDRIA & DISTRICT INTERMEDIATE HOCKEY LEAGUE UPCOMING GAMES
SATURDAY, NOV. 4
2:30 p.m. Consoltex vs Lalonde's Gen. Store
4:00 p.m. Ernie's Cement Works vs Alexandria Moulding
5:30 p.m. Dick's Paving Stones vs Kenyon Beavers

* * *

ALEXANDRIA CAISSE POPULAIRE ATOM GLENS UPCOMING GAMES
Thursday in Cornwall, 7:00 p.m.
Friday in South Stormont, 8:00 p.m.
North Glen-Stor Braves vs Glens
5 p.m. Sunday

* * *

MASSON INSURANCE BROKERS LIMITED
All types of Insurance For Your Needs
8 St. George St. W.
525-1836

YAMAHA Snowmobiles Sales, Service, Clothing
MAC'S MARINA
OPEN 7 DAYS A WEEK
S. LANCASTER
347-2788
THUNDERCRAFT

CANADIAN TIRE Claude L'Heureux Holdings Inc.
A Canadian Tire Store
400 Main St. S., Tel. 525-3454

LAUZON ACCOUNTING
Bookkeeping
Computerized Income Tax Returns
124 Main St. S. Alexandria
525-2069, if busy call 525-4731

OUELLEX HOLDINGS INC.
CLAUDE OUELLETTE
Alexandria Tel. 525-2132

TELEVISIONS-STEREOS-TOWERS ANTENNAS-ROTORS, ETC.
With 21 Years Experience
Ladouceur Electronic Service
(Located at Marcel TV Furniture Ltd.)
(613) 525-3695

CHEV OLDS TITLEY ALEXANDRIA ONT
Highway 34 South, Alexandria
525-1480 or 347-2436

GLENGARRY SPORTS PALACE
Macdonald Blvd.
Alexandria
525-3600

WILFRID MAJOR
Feed Service
North Lancaster
347-3211 or 347-3919

M & D BOISVENUE SPORTS
MICHEL & DIANE BOISVENUE
COMPLETE LINE OF SPORTING GOODS
ALEXANDRIA, ONT
55 MAIN ST. S TEL: 525-3688

ALEXANDRIA Restaurant Pizzeria ACROPOLIS Dining Lounge
ITALIAN-CANADIAN-CHINESE
127 Main St. S. Alexandria
Tel. 525-2744 or 3075
Bar-B-Q 525-3435 or 525-5456

THEORET VIDEO INC. VIDEO RENTALS & MOVIES VHS
Very good assortment of tapes on hand
New arrivals every week
Alexandria Tel. 525-1006

ALEXANDRIA IGA
Main St. S. Alexandria

GLENGARRY B.P.G.
AGGREGATES + CONCRETE
"We do our level best"
Green Valley 525-1750

PHARMACIE GLENGARRY PHARMACY
Safwat Milad Pharmacist
Your Family Pharmacy
440 Main St. S. 525-3882

BMR MENARD LUMBER
Beside Bowling
296 Main St. S. Tel. 525-4723

The Glengarry News
Your hometown paper
525-2020 or 3271

Roy's PONTIAC BUICK Cadillac GMC Trucks
We treat you Royally
525-2300



Consolation champs

Laggan Public School won the consolation title at the Glengarry Athletics senior co-ed soccer tournament in Williamstown recently. Team members are, in the front row from the left, Jamie McLeod, Derek Gibbs, Laura Urquhart, Steve Taylor and Brad Harkness. In the back row is Gordon Kerr, Ryan Calvank, Jill Murray, Cheryl MacDougall, Margaret-Ann MacCrimmon, Jennifer McNaughton, Margaret Fraser and Peter Steiche (coach).

MacSweyn's hat paces win

By Jeff Lowe

Henrietta MacSweyn's hat trick led Titley's to a 4-0 win over Jo Ouellette's Spikes. Two of her goals were unassisted efforts while on her third she deflected a shot by Karen Poirier. Lori MacMaster scored the winner because her goal was the first of the game, Cathy Wensink had an easy night to earn the shutout.

Susie Brown had an excellent game between the pipes for Ouelette's to hold Titley's to just four goals. The game was much more lopsided than the score indicated.

In other action, Sunlife and Art Benton played to a hard fought 1-1 draw. The game was a defensive struggle but had many offensive chances. The play of goalies Nathalie Theoret of Art Benton and Mary Anne Laframboise of Sunlife was superb. Both put on a goaltending clinic to keep the score so low.

Donna MacGregor scored the game's first goal as she unleashed a shot into the top lefthand corner. Debbie Nadon picked up the assist. Sharon Jasper then converted a perfect pass from Janice Munro to tie the game up. Both defences played well the rest of the way to preserve the tie.

The final game of the evening saw Tapis Richard put on a scoring show in a 10-1 victory over Torque. Jackie Bray led the scoring onslaught with four goals, including two that were just 45 seconds apart. Other scorers were Anne MacMillan with two and an assist, Louise Laferriere with two, Sue MacIntosh with one goal and three assists, and Elaine Oetelaar picked up a goal and an assist. Cheryl Rigby added two assists.

Sandra Weaner scored the lone goal for Torque. Sylvie Mareaux picked up the assist.

Gaels win boys x-country trophy

Glengarry Gaels won the boys overall championship trophy at the SD&G Cross-Country Championships Friday in Long Sault.

Senior and midget Gaels came in second and junior Gaels were third in boys team competition. La Citadelle Patriotes — the overall SD&G champs — won the senior boys team trophy. St. Lawrence won the junior boys trophy and North Dundas took the midget title.

Patriotes also won the girls overall best team trophy. Patriotes teams were first overall in the girls senior and midget divisions. St. Lawrence Saints won the junior girls team trophy.

Midget Royals edged

Denis St. Jean scored both of his team's goals but it wasn't enough, as Gatineau edged Seaway Valley Major Midgets "AA" Royals 3-2 Thursday in Gatineau.

Chris Bellefeuille was outstanding in nets for Royals, stopping 32 of 35 shots. Royals managed 28 shots at the Gatineau goalkeeper.

Individual results

Glengarry Gaels won two of three boys races.Shaun Milne took the senior race while Scott MacPherson won the midget event. Brad McKutchen (St. Joseph's) won the junior race.

The senior girls run was won by Laurie MacDonald, representing Char-Lan Crusaders. Shona Blackadder (St. Lawrence) won the junior girls event while Shannon Burke (St. Lawrence) captured first in the midget run.

MAC'S Marina
44-46tf
INSIDE BOAT & MOTOR STORAGE
WINTERIZING & CLEANING
also repairs if required
ALL AT REASONABLE RATES
SOUTH LANCASTER 347-2788

Caisse Pop Glens lose 5-4 to Rebels

Kent McDonell's goal with 59 seconds remaining in the game snapped a 4-4 tie lifting Char-Lan Rebels to a 5-4 win over Alexandria Caisse Populaire Atom Glens last Tuesday (Oct. 24) in Char-Lan. S. Loyer and T. Corput drew assists on the winner.

With the score knotted at 3-3, an unassisted goal by Chancey Lajoie with eight minutes left gave Glens a 4-3 advantage. The lead was short-lived, though, as McDonell scored his first goal of the game (assisted by K. MacDonell) 17 seconds later. Glens had built a 3-0 first period lead on goals by Francois Lortie (assisted by Pascal Decoeur), Jason Poirier (assisted by Mark Laferriere) and Laferriere (Marc Gauthier, Poirier).

Rebs rallied on second period goals from D. Knight and B. Lauzon. Corput tied it at 3-3 early in the third.

Glens came up empty in their other league game this week, dropping a 4-1 decision to Cornwall Sunday at the Glengarry Sports Palace. Cornwall scored twice in each of the first two periods to take a 4-0 lead before Francois Lortie spoiled the visitors shutout bid, connecting on a pass from Chancey Lajoie late in the third period.

Sandwiched in between the league contests was an exhibition game in Chesterville Saturday against a powerful Gloucester Rangers "A" team. Glens accorded themselves well, losing 7-2 but in a game that was closer than the score would indicate. Glens actually led the contest 1-0, jumping out in front on a Sylvain Campeau goal (assisted by Lortie and Decoeur) three minutes into the first period. Rangers scored twice in the period to take the lead but Andrew Taillefer's unassisted marker early in the second tied the game up. Rangers won it with two second period goals and three more in the third frame.

Glens are in Cornwall Thursday for a 7 p.m. league game. They're in Long Sault to play South Stormont Friday (8 p.m.) They'll play host to North Glen-Stor Sunday (5 p.m.).

WaterFurnace
Ground Source Heating/Cooling Systems
Working Model On Display At Lancaster Showroom
MENARD
Plumbing & Heating Ltd.
150 Main St. Lancaster, Ont. 347-3443
521 Ridgewood Dr. Cornwall, Ont. 938-8909
44-tf

Border League teams realigned

With its exhibition season completed, the Border League has been pared down from five teams to four. Here are the team rosters and the schedule of upcoming games.

Dalhousie

Lance McLeod, Gordie Howes, John MacSweyn, Robby MacDougall, Robert Kitchen, John Lawrence, Scott Campbell, Shawn McRae, Kevin Wilson, Robert Provost, Andy Fraser, Frank St. Pierre, Eric MacSweyn, Norm Bougie—G.

Champions

Norm Seguin, Andre Cholette, Joey McRae, Allan Kennedy, Yves Lalonde, Stewart MacDonald, Gerry Blanchette, Paul Lefebvre, Jean Soucy, Denis Verville, Tom Webster, Leo Seguin, Alain Menard, Cameron McLeod, Gus Giroux.

Glen Nevis

Lee Taillefer, Luc Sabourin, Nick Body, Mark Titley, Tim MacDougall, Randy McDonell, Finley McLeod, Millan McPherson, Dean Slaney, David McKay, David McDonell, Ian McKay, Bert MacDonald, Andre Seguin, Jim McDonell—G.

Lancaster

Don Whitman, Dan Bruyere, Stephane Gareau, Steven Stewart, Mike Lamarche, Paul Villeneuve, Sandy McLennan, Richard Leger, RobRoy MacDonell, Lawrence Davis, Willie Kippen, Craig McDonell, Jeff McDonell, Marc Gareau—G, Sonny Payne—G.

Schedule

Sun. Oct. 29 1:00 Dalhousie vs Glen Nevis
2:30 Champions vs Lancaster
Thur. Nov. 2 9:00 Lancaster vs Glen Nevis
10:30 Dalhousie vs Champions
Sun. Nov. 5 1:00 Lancaster vs Dalhousie
2:30 Champions vs Glen Nevis
Thur. Nov. 9 9:00 Lancaster vs Champions
10:30 Glen Nevis vs Dalhousie
Sun. Nov. 12 1:00 Champions vs Dalhousie
2:30 Glen Nevis vs Lancaster
Thur. Nov. 16 9:00 Glen Nevis vs Champions
10:30 Dalhousie vs Lancaster

Seguin scores pair

Dalhousie Bruins had their Ligues Soulanges losing streak extended to five games when they were beaten 4-2 by Coteau Landing Friday. Leonard Seguin scored both Dalhousie goals. Their record falls to 2-6.

Johnny Mac's TAVERN
Martintown, Ont.
528-4233
ENTERTAINMENT
Friday, Nov. 3 to Sunday, Nov. 5
JOHN MILLS
Wednesday is WING NIGHT
10¢ A WING
Serving from 5 p.m. to 10 p.m.
(No Take-out)
From Our Kitchen
Canadian and Italian Specialties, Pizzas, Hamburgers, Hot Dogs
French Fries
Dine In or Take Out
Daily Luncheon Special
4.95
Sunday Special
Beef au jus, choice of potato, vegetable, dessert, tea or coffee
6.95

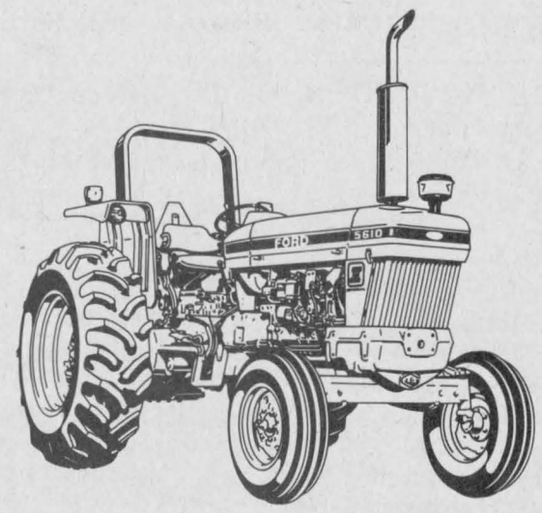
A lot of tractor...not a lot of money.
If you're looking for a quality tractor at a bargain price, stop in and take a look at the Ford Model 5610 Special. You'll get a lot of tractor without spending a lot of money.
The "5610 Special" gives you 62 PTO horsepower from a 256 cu. in. Ford diesel engine. It's an engine that's designed for long life, low maintenance and excellent fuel economy. The rugged 8x2 transmission provides the right ground speed for almost any job.
Quality construction, versatility and easy maintenance . . . all at a bargain price. Stop in and take a look at the Ford "5610 Special" today.
FINANCING AVAILABLE at 1.9% O.A.C.
See Us For Details
TROTTIER
Farm Equipment Ltd.
Highway 43 Alexandria 525-3120
Ford FORD NEW HOLLAND
43-1c

BONS PNEUS BONNE ROUTE
Lifesaver® GT4
All Season Economy Radial
• No seasonal tire changeover with all-weather tread design.
• M&S rated; excellent wet, dry and snow traction.
• Double steel belted strength; smooth, quiet ride.
• Distinctive white sidewall styling.
FROM $58.10
All-Season Performance for Imports and Domestic Subcompacts.
SIERRA ALL-SEASON RADIAL®
• Computer designed all-weather tread for sure-footed traction.
• Engineered for high performance feel, smooth ride and long mileage.
• European sizing and styling. Blackwall or raised white letters (70 series)
FROM $57.61
BFGoodrich
ROAD HAZARD GUARANTEE
Available only on the official tire brands of UNIPNEUS
UNIPNEU
go with GUINDON
des gens de chez nous
Main Street, Apple Hill Tel 527 2844
1300 Pitt Street, Cornwall Tel 933 6760
TOLL FREE (Watts Line) 1 800 267 7191
44-1c

Of Special Interest to
SENIORS
You are invited to attend the
OPEN HOUSE
In Maxville, of

GLEN GARDEN VILLAGE
A Unique Seniors' Housing Opportunity
Friday, October 27 from Noon to 4:00 p.m.
Saturday, October 28 from 10:00 a.m. to 4:00 p.m.
And Again On
Saturday, November 4 from 10:00 a.m. to 4:00 p.m.
Sunday, November 5 from Noon to 4:00 p.m.
Visit with us and discover for yourself the many reasons why discriminating Seniors plan to call Glen Garden Village, home.
Carefree living with two bedrooms, washer, dryer, fridge, stove, electric heating, air conditioning, wall-to-wall carpeting, private patio, parking at your door (all single storey).
Glen Garden Village is located on beautifully landscaped grounds in the quiet village of Maxville, Ontario. Five miles south of Highway 417 — only 50 minutes to Ottawa and 80 minutes to Montreal.
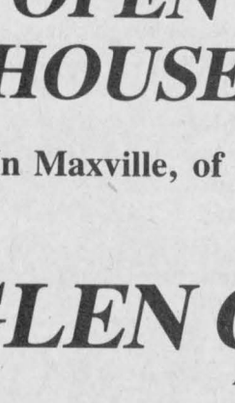
Invest Your Future in our LifeLease Plan
Special Introductory Offer
21 year lease, refundable on a decreasing scale for only $69,000.
For more information, or to arrange a private viewing, please call Maxville Manor at 1-613-527-2170
Glen Garden Village is a Senior's Life-lease Housing Development by Maxville Manor, a non-profit, community-based Charitable Corporation providing Residential and Extended Care, Outreach Services and Seniors' apartments.
O.A.N.H.S.S. Quality Care Award
Accredited by C.C.H.F.A since 1979
43-2c

Classified Advertising

Coming Events

ANNUAL bazaar and luncheon, Nov. 18, St. Andrew's Presbyterian Church, South Lancaster, 12:30 to 3 p.m. Lunch $4.50 and $2. "Christmas Around the World" baking, knitting, sewing, crocheting, crafts, Christmas decorations, preserves, plants, etc. Everyone welcome. 44-3p

MARTINTOWN COMMUNITY CENTRE
* * *
Banquet hall available for rental
Tel. 528-4200 or 347-2411
44-1c

Wedding Reception
in honor of
JANE
daughter of
Mr. & Mrs. A.K. MacPherson
and
ROB
son of
Mr. & Mrs. Vern Harrop of B.C.
SATURDAY, NOVEMBER 11th
Bonnie Glen, Hwy 43
9 - 1:00 a.m.
Music by Celtic Country
Lunch served *Everyone welcome*
44-2p

GLENGARRY CLUB OF OTTAWA INC.
Annual Meeting
will be held at
Ambleside II
1171 Ambleside Drive
Ottawa
SATURDAY, NOVEMBER 18
2 p.m.
Pot Luck Supper to follow
44-1c

Branch 544, Lancaster
Remembrance Parade & Service
SUNDAY, NOVEMBER 12
at cenotaph:
11:00 hrs. Williamstown
14:00 hrs. Lancaster
ALL VETERANS WELCOME
"LEST WE FORGET"
44-2c

Church Services

LOCHIEL REFORMED PRESBYTERIAN CHURCH
Lord's Day Service
11 a.m. and 7 p.m.
Bible School 10 a.m.
Wednesday 7 p.m.
Prayer & Bible Study
Tel. 874-2989 46-tf

THE ANGLICAN CHURCH OF CANADA
ST. JOHN THE EVANGELIST
Lancaster, Ontario
(In Glengarry Provincial Park off South Service Road)
— SUNDAYS —
9:15 a.m. - Holy Eucharist
Nursery
Rector: The Rev. Dean Purdy
932-7071 1-tf

UNITED CHURCH OF CANADA
Services of Worship
WEDNESDAYS, 7:30 p.m.
VESPERS—Church-on-the-Hill
SUNDAY, NOVEMBER 5
Alexandria — 9:30 a.m.
Dalhousie Mills — 11:00 a.m.
Glen Sandfield — 10:00 a.m.
East Hawkesbury — 11:15 a.m.
Rev. Colin and
Rev. Pat MacDonald
525-2858 44-1c

Alexandria Alliance Church
SUNDAY
9:45 a.m., Sunday School
11 a.m., Morning Worship
Glengarry District High School
Enter south side of building
Bible Study and Prayer Meeting
Wednesday at 7:30 p.m.
23 Kenyon St. W
Rev. Tom Felts
525-4899
Christian & Missionary Alliance Church
20-tf

Coming Events

BAZAAR and tea, Saturday, Nov. 4, "Round Church," Dalhousie Mills, 2-4 p.m. Crafts, Chinese auction, bake table, etc. 43-2p

ANNUAL ST. ANDREW'S CONCERT
Sponsored by
GLENGARRY HIGHLAND SOCIETY
FRIDAY, NOVEMBER 24th
Glengarry District High School
Program details later!
44-1c

GLEN ROBERTSON SOCIAL CENTRE
525-4086 525-3283
* * *
CARD PARTY
TUESDAY, NOVEMBER 7
8:00 p.m.
Sponsored by Club 65
* * *
Excellent Banquet Hall Facilities for weddings, mixed parties, social gatherings, etc.
Good dates still available for weddings, stags, etc.
44-1c

Wedding Reception
in honor of
KELLEE
daughter of
Bert & Marnie Irwin
and
RICHARD
son of
Wayne & Lona Hobbs
SATURDAY, NOVEMBER 4th
Holiday Inn
Cornwall
Music by D.J.
Lunch served *Everyone welcome*
44-1p

"HOLIDAY GLAMOUR"
Fashion Show & Dinner
Featuring:
Fashions and Jewellery by
Carm's Ladies' Wear
Footwear and Accessories by
The Bootique
THURS., NOV. 9th—6:30 pm
Priest's Mill Restaurant
$25.00 per person
Tickets available at
Carm's Ladies' Wear, The Bootique, Jenny William, The Priest's Mill
Proceeds go to
Glengarry Memorial Hospital Auxiliary
44-1c

GLENGARRY SPORTS PALACE
Tel. 525-3600
THURSDAY, NOVEMBER 2
BINGO
8:00 p.m.
Jackpot $1,200
in 5 numbers
11 regular games at $35
3 regular games at $50
6 specials 50/50
1 Winner Takes All
Proceeds to ADMHA
Hockey Team
Note: Bingo played on hard cards using chips
MINIMUM CHARGE $1.00
Reg. Cards 7 for $1.00
15 Cards for $2.00
Specials 7 for $1.00
15 Cards for $2.00
* * *
SUNDAY BINGO
7:30 p.m.
Jr. B. Glens Weekly Bingo
Jackpot $1,000
in 5 numbers
14 games at $35
6 games at 50/50
1 Winner Take All
All proceeds to Jr. B. Glens Hockey Team
44-1c

Heritage Valley
CHRISTMAS ARTS, CRAFTS & ANTIQUE GLASS SHOW & SALE
Demonstrations Daily
150 Artists & Artisans Participating
DOOR PRIZE
$25.00 daily
November 3, 4 & 5
Cornwall Civic Complex
Salons, A, B & C
Concourse, The Hall of Fame
FREE ADMISSION
Donations to Palliative Care, Cornwall and Eastern Ontario Children's Hospital. 44-1c

Coming Events

DOLLAR-A-BAG Sale of used clothing, etc., Alexandria United Church, Kincardine St. E., Wednesday, Oct. 25: 2-5; Sat., Oct. 28, 9-noon; Wed., Nov. 1: 2-5. 43-2c

MIXED PARTY
in honor of
KAREN SCHMIDT
and
RONNIE LEFEBVRE
SATURDAY, NOVEMBER 4th
9:00 p.m. - 1:00 a.m.
In Williamstown
D.J. Luc Racine
Lunch served *Everyone welcome*
44-1p

CHARLOTTENBURGH RECREATION CENTRE
* * *
BINGO
Every Tuesday
7:30 p.m.
Jackpot $500
Everyone welcome
* * *
Good Hall Rental Dates Available
347-2411
44-1c

Glen Walter Fire Dept. ANNUAL HARVEST DANCE
on
FRIDAY, NOVEMBER 3
9 p.m. - 1 a.m.
in Glen Walter
Spot Dances — Door Prizes
Ticket Draws
Live Band "AM/FM"
Lunch served *Everyone welcome*
44-1c

Wedding Reception
in honor of
BRENDA LEE
daughter of
Bob & Dorothy Bayne
of Chelsey Lake
and
CAMILLE
son of
Henri Brabant
of Green Valley
(formerly Glen Robertson)
SATURDAY, NOVEMBER 4
Bonnie Glen
Music by D.J.
Lunch served *Everyone welcome*
43-2p

"APPRECIATION NIGHT"
to honor
GLEN & BEVERLEY SMITH & FAMILY
FRIDAY, DECEMBER 1st
Bonnie Glen Pavilion
Cocktails at 7:00 with
Buffet dinner at 7:30 p.m.
Music by "The Seanaches"
Tickets $20/per person
Available from
Charlottenburgh Twp.—Robert McDonell, 347- 3720
Kenyon Twp.—Catherine Kippen, 527-5225
Lancaster Twp.—Grant Cameron, 525-2626
Lochiel Twp.—Neil Fraser, 525-3129
Alexandria—Catherine Stewart, 525-3820
44-46-47-c

BONNIE GLEN
525-3078 or 525-2646
Don't be disappointed!
Book your Christmas Party Now!
Some good dates still available.

SATURDAY, NOVEMBER 4
Wedding reception in honor of Brenda Lee Bayne and Camille Brabant, son of Henri Brabant formerly of Glen Robertson. Lunch. Everyone welcome.

SATURDAY, NOVEMBER 11
Wedding reception of Mr. and Mrs. Rob Harrop (nee Jane MacPherson), daughter of Mr. and Mrs. A.K. MacPherson of Dalkeith. Music by Celtic Country. Lunch. Everyone welcome.

Coming Events

ST. Andrew's annual turkey supper and bazaar to be held in Irvine Hall, Williamstown, on Saturday, Nov. 4, 5-8 p.m. Adults $7, children 6-12 $4, 5 years and under, free. 43-2p

EUCHRÉ at Laggan Public School next Thursday, Nov. 2nd at 8 p.m. Everyone welcome. 44-1c

PLAYTIME Pals annual Christmas Craft Fair and Bake Sale, Sunday, November 12, 1989, noon to 6 p.m., Maxville Sports Complex. Free admission. Door prizes. 44-2p

FALL luncheon on Saturday, November 4, 11 a.m. to 2 p.m. in St. Michael's Church Hall, Maxville. The A.C.W. welcomes everyone to a social lunch with the added attraction of tables of knitting and sewing, candy, baking — and many attic treasures. Four dollars for adults, two for children. 44-1p

CHRISTMAS Tea and Bazaar, sponsored by St. Finnan's Parish, Sunday, November 19th, 2-4 p.m., Alexander Hall. Welcome! 44-2p

PARTY for Neil and Betty McCormick to celebrate their return to Glengarry, Friday, November 17, 1989, 9 p.m. to 1 a.m., Lakeside Gardens — Britannia Park, Ottawa (north end of Pinecrest). 44-2c

SOUP luncheon, Wed., Nov. 8, 11 a.m. to 2 p.m., at Alexandria United Church, Kincardine St. Homemade soup and pie, $3. Craft and bake tables. Sponsored by UCW. 44-2c

UCFO card party at Ste. Thérèse School, North Lancaster, on Sunday, Nov. 12, 1989, 8 p.m. Lunch and door prizes. Everyone welcome. 44-2p

Births

McBEAN — Kayla and Kenton are excited to announce the birth of their brother, Kieran Edwin, born Wednesday, October 18, 1989, weighing 7 lbs. 11 1/2 ozs. at Hotel Dieu Hospital, Cornwall. Proud parents are Billy and Cheryl (MacLeod) and sixth grandchild for R.D. and Clara MacLeod, Laggan.

Entertainment

DANCE ROCK 'N' ROLL
Organized by the
Snowmobile Club of Dalhousie
at Ste Justine Hall on
NOVEMBER 4th at 8:30 p.m.
Music by
"JAKE AT WORK"
Admission $3.00
43-2p

KING GEORGE
Tavern and Lounge
Maxville, Ont.
ENTERTAINMENT
Friday & Saturday
November 3 & 4
BRANDY & PORT
Thursday to Saturday
November 16 to 18
NASHVILLE CAT
44-1c

GLENGARRY TAVERN
Glen Robertson
presents
PHYLLIS & RON
FRIDAY & SATURDAY
NOVEMBER 3rd & 4th
9 p.m.
19 years and over
44-1c

CHEZ PAUL HOTEL
Dalhousie, Que.
Starting Oct. 27 for the season
DISCO
EVERY FRIDAY NIGHT
Music by Jake at Work
* * *
HALLOWEEN PARTY
COSTUME WINNERS
1st—Robert Blais
2nd—Alain Delorme
3rd—Natalie Taillefer
* * *
Upcoming events
SATURDAY, NOV. 11
ARM WRESTLING—1 p.m.
Registration until noon
* * *
AIR CONDITIONED HALL AVAILABLE FOR STAGS AND WEDDINGS
269-2352 or 269-3149
44-1c

Coming Events

GLENGARRY ASSOCIATION FOR COMMUNITY LIVING
NOTICE
OF GENERAL MEMBERSHIP MEETING
7:30 p.m., Wednesday, November 13, 1989
Don Johnston Building
332 MacDonald Blvd.
Alexandria, Ont. 44-2c

Births

MASSIA — Keith and Lorna are thrilled to announce the arrival of their first child, a son, Adam Keith. Adam was born Thursday, October 12, 1989 at the Hawkesbury General Hospital. He weighed 7 lbs. 15 ozs. Proud grandparents are Alex John and Florence Massia of Alexandria and Allister and Eileen Campbell of Dunvegan. 44/nc

HAGEN — Gordon and Anita are pleased to announce the arrival of their daughter, Tanya, born Saturday, October 21, 1989 at Hotel Dieu Hospital weighing 8 lbs. 10 1/2 ozs. Mother, father and baby doing well. A sister for Greg, Travis, Brent and Andrew. 44-n/c

LAUZON — Michel and Monica (Massia) are proud to announce the safe arrival of their first child, a son, Justin Michel, born on Wednesday, Sept. 27, 1989 at Ottawa General Hospital, weighing 5 lbs. 5 ozs. 44-n/c

Deaths

LAPENSEE, Clifford — passed away accidently on Thursday, October 26, 1989 at the age of 69. Beloved husband of Emma Duval, dear son of the late Willie Lapensee and Flora Duval. Survived by two sons, Alain (Carole Lefebvre) and Michel both of Alexandria; four daughters: Madeleine Seguin (Roger), Rita Campeau (Claude), Eveline Simons (Herb), all from Alexandria and Louise Lapensee of Ottawa. Also loved by seven grandchildren and one great grandson. Brother of Rheal Lapensee (Georgette Lalonde) of Vankleek Hill; Theodore (Cecile Theoret) of Alexandria, Martha Gauthier (Marcel) of Gatineau, Que. Funeral arrangements entrusted to Noel Funeral Home Ltd., 103 High St., Vankleek Hill. Funeral service was held Saturday, October 28 at 2 p.m. in St. Gregory's Church, Vankleek Hill. Interment in the parish cemetery.43-1c

SCOTT, Irene — On Tuesday, Oct. 24, 1989, Irene Scott, age 74 years, beloved wife of Walter Scott, dear mother of Colleen (Mrs. Robert Levesque) and Derrise (Mrs. Michael Guimond) of Rougemont, Que. Dear grandmother of Christine, Marc and Christopher. Funeral service held at Morris Funeral Home on Friday, Oct. 27, 1989, followed by cremation in Cornwall. Interment United Church Cemetery. 44-1p

MacDONALD — At St. Joseph's Hospital on Sunday, September 3, 1989, Donald J., beloved husband of Edwardine (Eddie) (nee Kelly) MacDonald of Alanbrook Street, age 65. Beloved father of Peter of Edmonton, Rosemary Matthies of Brampton, Patrick of Wales, U.K., Christopher of Oakville, Donald Kim of British Columbia, and Bridget of Toronto. Dear brother of Marjorie Bathurst of Ottawa, Flo White of Montreal, Gen Squires of London and Neil MacDonald of Brampton. Beloved grandfather of 14. Visitors were received at John T. Donohue Funeral Home, 362 Waterloo Street at King on Tuesday, from 2-4 and 7-9 p.m. Funeral mass was on Wednesday morning at 10 o'clock with Rev. J. Mockler officiating. Interment St. Peter's Cemetery. Prayers Tuesday evening at 8 o'clock. In lieu of flowers, donations to the Diabetes Association would be appreciated. Donald was the son of the late Peter Angus Macdonald and Elizabeth (MacCosham) of Glen Robertson. Donald's wife was the daughter of the late Angus Kelly of Alexandria. 44-1c

Cards of Thanks

MacRAE — I would like to thank all my relatives, friends and neighbors who sent cards, made phone calls, and visited me while I was a patient in Glengarry Memorial Hospital. Also thanks to Dr. Nadeau and the hospital staff.
—Dan MacRae. 44-1p

BISSONNETTE — We would like to express our sincere thanks to all our friends, neighbors and relatives for expressions of sympathy, floral tributes, mass cards, food donations and also donations made to the Heart and Stroke Foundation and cards of sympathy at the time of the death of our dear brother Antoine. Special thanks to Rev. Sylvester Theoret, Rev. Carman Fraser, Munro and Morris Funeral Home, pallbearers and St. Anthony's choir, Glengarry Memorial Hospital staff and ambulance attendants, also André Lalonde, and Allan Jensen of Apple Hill; Dr. Varma, Dr. Poole and Dr. Smar. Thanks to the ladies of St. Anthony's Parish for the lovely lunch after the service; also to Ron and Dale Munro for their acts of kindness and compassion at this time.
—The Bissonnette family. 44-1p

Cards of Thanks

MacDONALD — I would like to take this opportunity to sincerely thank everyone who sent get well cards, telephone messages or visited when I was in Ottawa Civic Hospital or later when I was home. Relatives and neighbors have been extra generous by bringing in home baking . This was much appreciated by all the family. I sincerely thank everyone for their kindness.
—Gretta MacDonald,
Kirk Hill. 44-1p

CLARK — We wish to express our sincere thanks to all our friends, neighbors and relatives for their expressions of sympathy, floral tributes, money and food donations, phone calls, and cards received at the time of the death of Duncan Clark. Special thanks to Rev. Wild, Munro Funeral Home, pallbearers, organist Eileen Campbell and the choir. Thanks to the ladies who took charge of the lunch in the hall, and everyone else who helped in any way. This kindness was appreciated and will always be remembered.
—Catherine and Dan MacRae, and the Clark family. 44-1p

LAVIGNE — We would like to take this opportunity to thank our children Colette, Sylvie and Marc for organizing our 25th anniversary. Special thanks to all our friends, relatives, and neighbors and customers, for gifts and cards. To Rev. Bernard Cameron who officiated the mass, Mayor Touchette for solos, Christena MacDonald, organist, altar boys Marc Lavigne and Paul Lalonde, lector Marc Lavigne, Rita and Jean Guy Carriere for best man and matron of honor, Bardie McDonell as chauffeur, Bruce Lessard and Danny Sabourin for photos, mom who made the fruit cake, Susan and Bruce Lessard who made the flowers, invitations, anniversary cake, Marie and Claudette Sabourin for donations of food, Claudette Gee for all the desserts, Neilsen's catering service for a delicious supper, Pat McMillan who came from Ottawa to help make sandwiches, to David Gee and his D.J. who provided us with most enjoyable music. Special thanks to each and everyone who helped in any way that made this evening possible. It is an evening which will never be forgotten. Thank you all and may God bless you all.
—Romuald and Beverley Lavigne. 44-1p

MacGILLIVRAY — We would like to express our sincere thanks to the ones responsible for organizing a party in our honor at the curling rink. Thanks for the lovely pictures and purse of money. Special thanks to Clara, Darrel and Karen MacLeod for their music; also the Kirk Hill choirs for their lovely old songs. The evening will always be remembered.
—Rae and Marion. 44-1p

CHEESEMAN — I would like to say a sincere thank you to all who attended my 90th birthday party on Oct. 15th at the home of Rhoda Dewar. Special thanks to Rhoda and her family and all who brought food, gifts, cards and best wishes. It was nice to see the old neighbors and friends, whose past deeds and kindness will always be remembered. Also best thanks to all who kindly remembered me with cards and gifts making it a pleasant occasion. Best regards,
—Hattie Cheeseman. 44-1p

NADEAU — The family of the late Olevette Nadeau wish to express sincere thanks to friends and relatives for cards, flowers, mass cards, and food at the time of the loss of a dear mother and grandmother. Special thanks to the Morris Funeral Home and Father Desrosiers. It was all very much appreciated. 44-1p

In Memoriam

OUIMET — In loving memory of a dear son Paul who passed away Nov. 6, 1988.
What would I give to clasp his hand,
His happy face to see,
To hear his voice and see his smile,
That meant so much to me.
—Always remembered by Mom and Dad and brother Robert and family. 44-1p

LONG — In loving memory of a dear husband, father and grandfather Daniel, who passed away Nov. 1, 1988.
Your presence is ever near us,
Your love remains with us yet,
You were the kind of husband and father,
Your loved ones would never forget.
—Lovingly remembered, Ethel and family. 44-1p

CLASSIFIEDS GET RESULTS!

CLASSIFIED
Only $3.70
(20 words)
2nd week 50¢ less
RATES

General Classified — $3.70 for 20 words, plus 10¢ for each additional word.

Births, Found, Graduations, Anniversaries (50th and over) will be accepted free, with picture.

Classified Display — 41¢ per agate line. We reserve the right to place all advertising under the appropriate classifications.

Box Numbers — $5.00 per week (includes Box), c/o The Glengarry News, Box 10, Alexandria, Ontario K0C 1A0.

Deadline for advertising: Monday, 3 p.m.

ALL ADS MUST BE PAID FOR IN ADVANCE

OFFICE HOURS
Monday to Friday — 9 a.m. to 5 p.m.

In Memoriam

LOBB, Aurele:
Five years have passed dear Dad,
Since you were called away,
Daddy, we miss you,
You knew that we would.,
We would like to visit you,
If only we could.
We look up to the big sky,
And see you every night.
You're the biggest star in Heaven,
And shining, oh so bright.
You are there to watch us,
So we will be safe from harm.
Just the way we used to be,
When you held us in your arms.
Deep in our hearts your memories are kept
We smile with the world but never forget.
—Sadly missed and always loved, Thérèse, Marc and Lynn. 44-1p

Lost—Found

LOST: black heifer, Oct. 14, north of Glen Robertson, Northern Farms, Tel. 874-2215, Lionel Ouimet. 43-2p

LOST: Great Dane, friendly, tan with bit of brown/black on face. Lost in Glen Robertson area. Tel. 874-2207. 44-1p

Articles

COFFEE or tea? Your choice of stoneware mugs handmade and decorated at the Apple Hill Pottery — south and west of Apple Hill. Tel. 528-4329. 44-1c

2 brand new ivory mini-blinds: one 66''x84'' aluminum patio door blind, $100; one 62''x64'' PUC blind, $50. Tel. 525-4232. 44-2p

UTILITY trailer, all steel 8'x6' box, heavy duty springs and shocks, excellent condition. Tel. 347-2074. 44-1p

SIMMONS beautyrest mattress, queen size, $200, immaculate condition; Aprica stroller, $200; crib mattress, Kantwet, like new, 8-year guarantee, $50; child car seat, $20. Tel. 874-2590. 44-2p

BROWN Westinghouse fridge, 2-dr. fridge, very good condition. Tel. 525-3700. 44-1c

7 h.p. Craftsman snowblower, 4 years old, chains included, A-1 condition, $475. Tel. 347-2235. 44-2p

HAIRDRESSERS — 2 professional hair dryers with chairs. Tel. 525-2296 after 5 p.m. 525-4104. 44-2c

FIREPLACE screen for sale, log roller; also electric typewriter. Tel. 525-1819. 44-2p

BATHTUB/SHOWER enclosure, complete, never used, color grey. Call 527-2716 for more information. 44-1p

PIANO tuning, repairing, refinishing. We buy, sell, move. Specializing in restoring quality older pianos. Al's Piano Shop, 1-932-1825. 44-5c

HOUSE KITS

#201, 26x36, 2 bedrooms	$11,350
#202, 26x42, 3 bedrooms	$12,750
#203, 26x42, 3 bedrooms	$14,795
#204, 26x42, 3 bedrooms	$14,800
#205, 26x50, 3 bedrooms	$14,995
#206, 28x60, 2 bedrooms, garage	$20,200
#207, 30x60, 3 bedrooms, garage	$21,975
#208, 32x58, 5 bedrooms, 2 floors, garage	$35,900
#209, 24x30, garage kit 2 doors	$3,750
#210, 26x44, split, 2 bedrooms	$14,525
#211, 30x60, 2 bedrooms, garage	$18,995
#212, 32x46, 3 bedrooms, garage, 2 floors	$23,350

NOTE: 2x6 framing, 6'' and 8'' insulation, vinyl siding, gyproc, windows and doors, etc. For further information please call:
(514) 264-5533 or 5370
D.N. Racine Inc.
Athelstan, P.Q. J0S 1A0 7-tf

FARM LUBRICANTS
Tractor Hydraulic Trans. Fluid
4 litre 6.75 — 20 litre 31.00
Diesel Motor Oil 15W-40
20 litre 29.95 — 205 litre drum 260.00
#30 Diesel Motor Oil
29.95 20 litres
Reg. Hydraulic Oil
24.25 20 litres
Lithium Grease
14.90 Case of 10 tubes
While Quantities Last
Custom Hydraulic hoses and fittings
ASP
431 Main St., South Alexandria
525-3620 27-tf

Articles for Sale

CENTRE Liquidation Commercial and Industrial Sale, 17 Ste. Catherine, St. Polycarpe, metal shelves, small island, cabinet, filing cabinet, desk, stacking chairs, locker, safe, conveyor,counters and sinks (stainless); also tables and cake fridges. Tel. 1-514-265-3270. Open from 9 a.m. to 6 p.m., Saturday 9 a.m. to 4 p.m. 47-tf

HARDWOOD flooring, cabinet doors, glass blocks, kiln dried lumber, supplies. Source Wood Products, 111 William St., Cornwall, 932-5300. 47-tf

L and M Guns Reg'd. Firearms bought, sold, traded and repaired. Top quality outdoor cold weather clothing, footwear. Your Browning Dealer for United Counties, R.R. #1 Tyotown Road, between Boundary and Purcell Roads, 931-2010. 24-tf

FOR sale: ladies Bauer curling shoes, size 8, like new, worn only three times, slider and gripper, asking $40. Tel. 525-1629. 37-tf

SUPER special at Casselman Plywood Home Hardware Building Centre: Plywood, spruce 4'x8', 3/8'' $12.49; 1/2'' $15.29, 5/8'' tongue and groove, $19.49; 3/4'', $24.99 (with minor imperfections). White styrofoam, type 1 — 1''x4'x8' $5.99 per sheet. Windows at unbeatable prices. Tel. 613-764-2876. 40-tf

BEDROOM set, sofa, tables, lamps, etc. Call after 4:30 p.m. Tel. 347-3283 or 347-3763. 42-4p

COMPTOIR Populaire has for sale furniture, box stoves, fur coats, baby necessities, 3-wheel bicyle for adults, skis, skates, footwear, clothing, homemade sweaters, curtains, fabric and etc. 100 St. James Street, Alexandria, Tel. 525-3445. 42-8p

COOK stove, Belanger, good condition, $400; parlor stove, $100; 2 refrigerators, best offer; kittens to be given away. Tel. 527-3324 or 987-2152. 42-3p

VIRGIN wool pants, sweaters, shirts, socks, boot-liners, blankets, etc. Special on army wool great-coats from $10. Glengarry Surplus, Tel. 525-3864. 42-3p

40 roof trusses, 14'x8', 1 year old, asking $15 each. Call Ken at 525-3620. 43-3c

SECTIONAL sofa, Elran, reclining seats at each end, beige tweed with oak trim, asking $1,000, matching oak coffee table, $400. Tel. 525-2546. 43-2p

5 winter coats ranging from size 14 to 16, one long fake fur, one leather. Tel. 525-2212.43-2p

ELECTROLUX — For a demonstration of new Electrolux vacuums, central vacs, and water filters, call Pauline Ashton, 347-3942. 43-4p

NEW heavy draft double harness, brass trim, box loops, breeching, 28'' brass show hames, includes lines; heavy draft work collars; single express draft harness with breast collar and breeching with lines. Horse drawn equipment like new, includes two-seater (4 places) democrat with restored oak box; rubber tire show wagon; new heavy duty fore-cart with hitch bar, stud cart or single cart, discs, land roller; sulky plow; walking plow; sleighs, cutters, poles, shafts. Call 931-2097 after 6 p.m. 43-4c

PAIR of good quality Elan skis, Tyrolia bindings,, Atomic Arc poles and ski bag. Tel. 525-3649. 43-2p

TWO 30-inch cement tiles; 3 wooden windows; 3 aluminum windows; 3 kitchen sinks with taps. Albert Lajoie, Tel. 874-2992. 43-2p

ANTIQUE living room upholstered chair, sewing machine, 2 Lloyd's stereo, 8-track tape player, complete with loud speakers; desk with chair and lamp. Tel. 525-2332. 43-2p

REFRIGERATOR, stove, dryer and washer, all above are gold color; wringer washer, spin dry washer, filing cabinet. Tel. 525-1738.43-3p

PAIR of Elan CR skis with Tyrolia bindings and Nordica boots and poles. Tel. 525-3649.

Heavy Duty Automotive
BATTERIES
12 Volt, 480 Amp, top post
Only 69.95
ANTIFREEZE
H.D. aluminum, compatible
4 litres 10.99
ASP
431 Main St., S., Alexandria
525-3620 43-tf

ARMY SURPLUS
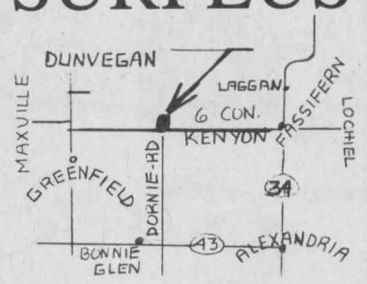

Open 7 Days till Sundown
525-3864 17-tf

Articles for Sale

TWO 30-inch cement tiles; 3 wooden windows; 3 aluminum windows; 3 kitchen sinks with taps. Albert Lajoie, Tel. 874-2992. 43-2p

ANTIQUE living room upholstered chair, sewing machine, 2 Lloyd's stereo, 8-track tape player, complete with loud speakers; desk with chair and lamp. Tel. 525-2332. 43-2p

REFRIGERATOR, stove, dryer and washer, all above are gold color; wringer washer, spin dry washer, filing cabinet. Tel. 525-1738.43-3p

PAIR of Elan CR skis with Tyrolia bindings and Nordica boots and poles. Tel. 525-3649. 43-2p

ROLL top desk, solid oak, 14 drawers, excellent condition, must be seen. Tel. after 8 p.m., 525-3261. 43-3p

COMPRESSOR, no motor, $60; 8x7' garage door, $75; Roy's electric stove, $165; five 14'' tires. Tel. 874-2333. 43-2p

DOG houses, good selection of sizes in stock from $49. We will build to fit your dog. Custom built to your order. Robert's Rental, 525-2807. 43-2c

EVANS Bros. Ingersoll mahogany piano; upright Hoover vacuum (new), kitchen chrome table, four swivel chairs, platform rocker and grannie rocker. Tel. 527-5386 or 527-2926. 44-1p

1984 Fibrobec truck cap, to fit long box S-10, S-15, Ranger, $375. Tel. 347-3951 after 6 p.m. 44-1p

FOR sale: mattress, double, excellent condition, like new, $100. Tel. 525-2655 after 5 o'clock. 44-1p

FOR sale: fridge, 13' 2-door, $150; gas stove, 30'', $60; both avocado; gas stove and oil furnace, very nice, $30. House for rent for elderly, Mill St., Glen Robertson. Tel. 874-2147.44-2p

CHESTERFIELD and chair; 50 amp. amplifier; speaker, dresser, child's tricycle, sump pump, 60-ft. cable 1/2'' steel, kitchen table, Electrolux shampooer and polisher; Electroluc power nozzle. Tel. 525-3117. 44-2c

2 metal office or home desks; 6 upholstered stacking armchairs, 4 upholstered dinette chairs, 2 chests of drawers, trampoline, 30'' electric range, all at clearout prices. Tel. 525-3571 evenings. 44-1p

FOR sale: tandem dump trailer, $2,600; 12' fiberglass boat, $225; electric typewriter, $125. Tel. 525-1642. 44-1c

CERAMIC greenware for sale, over 1,000 molds, 13 Main St., Alexandria, Tel. 525-3852. 44-2c

ELECTRIC guitar, electric bass guitar, Peavey guitar amp., Traynor bass amp., effects pedals and pedal board by Boss, excellent condition, must sell, make an offer now! Phone Luc, 527-2038 between 6 p.m. and 8 p.m. weekdays. 44-1p

23'' Panasonic color TV, floor model, like new, $300. Tel. 527-5737. 44-3p

INGLIS apt. size washer, dryers, kitchen set, bedroom set, sofa, 220 electric stove, Kenmore sewing machine and baby crib. Tel. 525-2816. 44-2p

MOBILE home 8'x32'. Ideal for cottage. 1979 Ford F-150, 52,000 km, one owner. Used cattle bedding keepers. Tel. 527-5426. 44-1p

Vehicles for Sale

1973 Ford 2-ton truck for sale, good condition. Tel. 525-4299. 44-1p

1985 Caravan SE: The Squirrel has gone nuts over this van. Yes, he reduced the price for quick sale, so come on in and see him or call 525-4900 or 347-7521. 44-1c

1988 F150 4x4: This is it! The hunter's dream! A 1988 1/2-ton 4x4 pickup truck, comes with a 5-spd. trans., AM/FM, power steering, truck cap, sport wheel covers and has only 34,000 kms. And priced right! So hurry because it won't last long. Call today at Alexandria Motor Sales, Tel. 525-4900 or 347-7521. 44-1c

SÉGUIN AUTO SALES
(Yvon Séguin, prop.)
Dalhousie Mills 347-3291
'84 Topaz L, 5-spd., 4-dr., AM/FM SOLD
'83 Pontiac 6000 LE, 4-dr., auto. PS & PB
'82 Buick Skylark, 4-dr., auto, PS & PB
'81 Chevette, 4-dr., auto.
TRUCKS
'81 GMC 1/2 ton, custom deluxe, auto., PS & PB
Also buying, selling & trading 44-1c

TROTTIER SALE CENTRE USED VEHICLES
CARS & LIGHT TRUCKS
WARRANTY AVAILABLE
1987 Nissan Stanza, 4-dr., auto., AM/FM, air, PS & PB
1987 Nissan Sentra, 4-dr., 5-spd. AM/FM
1987 Pontiac Grand Prix, V-6, auto., AM/FM, well equipped
1986 Mercury XR-3, 2-dr., 5-spd. AM/FM cassette
1985 Toyota Tercel 4×4
1985 Chev Celebrity, 4-dr., auto. PS & PB
1985 Chev Caprice 4-dr., auto., PS & PB, AM/FM, air.
1984 Cougar (Midnight Black), auto., PS & PB, power windows, AM/FM cass. (Alpine) very well equipped, mint SOLD
1984 Renault Fuego
1983 Toyota Corolla, 2-dr., 5-speed, original SOLD
1982 Monte Carlo, auto., PS & PB air
TRUCKS
1988 Chev Cheyenne, auto., V-8, PS & PB, AM/FM
1986 GMC S-15, extend. cab., 5-speed, AM/FM
1982 Mazda, 5-spd., manual
1980 Chev full size 1/2 ton, V-8, auto
1980 Ford F-150 auto.
525-1925
Hwy. 34, South Alexandria

Vehicles for Sale

1964 Cadillac, 1976 GMC truck with dump box for grain, (blower, auger and self-loading); also 32' auger, p.t.o. Tel. 347-3215. 43-2p

1978 Chev Bel-Air, good condition. Call after 4:30 p.m., 347-3283. 42-4p

'78 Impala V-8, 305, 2-dr., good condition. Tel. 525-4793. 43-2p

1986 Honda Accord LX, 5-speed, AM/FM cassette, silver gray, excellent condition, lady driven. Tel. 525-3177. 43-2p

1985 Mustang LX, 5.0 litre, four-speed automatic, AM/FM cassette, factory sunroof. In excellent condition. Safetied. 78,000 km. Must sell, $6,400 or best offer. Tel. 347-3816.

HONDA ATC 250 SX, very good condition. Call Marcel at 525-3692. 44-2c

HIGHLAND TOYOTA MOTOR SALES (MAXVILLE) LIMITED
We believe in service
1983 Pontiac Acadian, one owner, auto., SOLD $2,995
1983 Toyota Corolla wagon, auto, PS & PB, AM/FM, one owner, non-smoker $4,995
1983 Sentra Wagon $3,495
1984 Toyota Corolla, 4-dr., 5-spd, only 80,000 km, mint $6,995
1984 Acadian $4,495
1985 Tempo, 4-dr., auto., PS & PB, air $3,995
1986 Toyota Tercel Wagon, hwy. driven, sharp car, 5-spd., AM/FM cassette $5,995
1986 Honda Prelude, 2-dr., auto, tilt, AM/FM/cass., only 73,000 km, proof, lady owner reduced $11,995
1987 Honda Accord, 4-dr., auto., 37,000 km, SOLD mint $12,900
1988 Toyota Corolla Sedan, 4-dr., auto, 35,000 km $11,995
''THIS WEEK'S SUPER SPECIAL''
1984 Camry LE, 4-dr., auto., air, loaded, 82,000 km $7,995
527-2735 or 347-3950

CHEV-OLDS TITLEY ALEXANDRIA, ONT.
1989 Demos
Cavalier Z-24, 2-dr., auto., air
2—Corsicas, 4-dr., 4-cyl.
5—Cavaliers, 4-dr., 4-cyl.
Olds Calais, 4-dr., loaded
GREAT SAVINGS
1989 Sprint, 2-dr.
1989 Cavalier, 4-dr., auto., PS & PB, balance of GM warranty
1989 Celebrity, 4-dr., auto., PS & PB, air
1989 Olds Cierra, 4-dr., auto., PS & PB, air
1989 Berretta, 2-dr., PS & PB, air
1989 Cavalier RS, 2-dr., auto., PS & PB, AM/FM
1989 Corsica, 4-dr., auto, PS & PB
1988 Caprice stationwagon, loaded, 9-passenger, balance of GM warranty
1988 Cavalier Z-24
1988 Pontiac Sunbird SE, 2-dr., PS & PB SOLD
1988 Buick Skyhawk, 4-dr., auto., PS & PB
1988 Chev Sprint, 4-dr., auto., AM/FM stereo
1987 Cavalier, 2-dr., 4-cyl., auto., PS & PB, AM/FM SOLD
1987 Olds Cierra Brougham, 4-dr. auto, loaded SOLD
1987 Sunbird, 4-dr., auto., PS & PB, AM/FM, 2-tone paint
1987 Chevette, 4-dr., auto.
1986 Parisien stationwagon, loaded, 9-passenger
1986 Cavalier, 4-door, PS & PB, auto.
1986 Z-24 coupe, auto.
1986 Acadian, 2-dr., 4-cyl., standard
1986 Olds Delta 88, 4-dr., loaded
1986 Chevette SOLD
1985 Ford LTD, 4-dr., V-6, air, 49,000 km.
1985 Mercury Lynx stationwagon
1984 Cutlass Brougham, 4-door, 2-tone paint, PB, air, only 42,000 mi.
1984 Olds Delta 88 Brougham, 4-dr., air, well equipped
1984 Chev Monte Carlo, 2-dr., auto, well equipped
1984 Chev Cavalier, 4-dr., auto., 4-cyl. SOLD
1984 Tempo, 4-dr.
1983 Buick Century, 4-dr., V-6, all equipped only $3,475 as-is
1983 Cierra, 2-dr., V-6, auto., $2,475 as-is
1982 Buick Regal, 2-dr., 8-cyl.
1982 Trans-Am
1981 Olds Delta 88, PS & PB, air, 4-door
1981 Pontiac Grand Prix (black), 2-dr., auto., PS & PB, bucket seats, T-roof, console and more
1980 Mercury Monarch
1980 Mercury Stationwagon SOLD
1979 Camaro, auto. SOLD
1979 Olds Cutlass, 2-dr., auto., PS & PB
1978 Impala, 2-dr., mint only 60,000 miles
TRUCKS
1989 GMC Safari Van, PS&PB, auto. SOLD
1988 S-10 pick-up, long box, auto.
1984 Chev 3/4 ton, auto, PS & PB SOLD
OTHER VEHICLES TO CHOOSE FROM
WE BUY CARS AND TRUCKS FOR CASH
525-1480 or 347-2436

Vehicles for Sale

1980 Citation, reliable winter car, needs minor body repairs, must sell, no reasonable offer refused; canvas camp trailer trade considered. Tel. 527-5777. 44-2p

1985 Chev S10: This truck is ready to roll! Has a V-6 engine with auto o/d, AM radio and is priced right to go. So call ''The Squirrel'' at Alexandria Motor Sales, 525-4900 or 347-7521. 44-1c

'69 Camaro, 350 4-barrel engine, needs body work. Call 527-5653 after 7 p.m., ask for Anthony or Paul. 44-2p

1979 Impala V-8, 4-dr., very good running condition, needs small body repair, excellent second car, $500 as is. Tel. 525-2746.44-2p

1981 Honda Civic, 2-door hatchback, good condition, as is. Call after 6 p.m. Tel. 525-3292. 44-1p

1982 Datsun 200Sx5-speed, new clutch assembly, very good tires, well maintained, asking $1,200. Tel. 874-2442. 44-2p

1981 Datsun 310 5-speed, good condition, asking $550. Tel. 874-2002. 44-1p

CARRIERE SALES
(Fern Carriere, prop.)
358 Main N., Alexandria
(At The Tracks)
525-5213 or 525-2727
YOU CAN'T BEAT OUR LOW DEALS
'86 Pontiac Bonville, 4-dr., PS & PB, one owner, only 70,000km
'84 Plymouth Reliant 'K' car, clean car
'84 Pontiac 6000 LE, 4-dr., V-6, auto., PS & PB, AM/FM
'83 Mercury Lynx stationwagon, 4-cyl., auto., PS & PB
'83 Buick Century Limited, 4-dr., auto., PS & PB, AM/FM, low miles
'82 Acadian, 2-dr., auto., only 83,000 km
'82 Citation, 2-dr., PS & PB, auto, low miles
'81 Chevette, 4-dr., auto., good winter car
'81 Mustang, 6-cyl, auto.
'80 Olds Cutlass Supreme, 2-dr., V-8, auto., PS & PB, good winter car
TRUCKS
TO CLEAR
'81 Pontiac Grand Prix T-Top, V-8, auto., PS & PB, AM/FM, buckets, console
$3,595
'81 Chev 1/2 ton, V-8, auto, clean truck
'79 GMC 3/4 ton pick-up, V-8, standard
'78 GMC van, full size utility
Many more vehicles at low prices
BUYING, SELLING, TRADING DAILY
Mon. - Wed. 9—6
Thurs. - Fri. 9—8
Saturday 9—2

Garden Centre

Gauthier's Greenhouse Garden Centre
Complete Garden Centre
Tulip Bulbs and trees
Trees, Perennials, Evergreens, Shrubs
RR #1, Curry Hill 14-tf
347-2237

FRESH APPLES
FOR SALE
Fresh Apple Juice on Weekends
Open daily 7 days a week
Start to pick up your winter apples
POMMES GLEN ROBERTSON ORCHARD
Tel: 874-2871
Located on road between Glen Robertson and Dalhousie 39-6p

FRESH CROP NATURAL HONEY
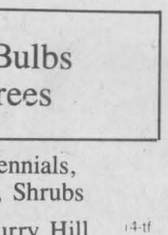
of clover and buckwheat comb honey also
MARCEL LEVAC
Green Valley, Brown House
East of Caution Light
Open year-round
Please call first
613-347-3480 31-tf

Pets for sale

ALL registered breeds of puppies. Tel. 613-938-7970. Visa and Mastercard accepted. The Pet Farm. 33-tf

NEWFOUNDLAND dog to good home. Tel. 528-4566. 44-1p

MOTHER cat to give away. Tel. 525-3578. 44-1p

KITTENS, male and female, to give away to a good home. Call after 6 p.m., 525-3715. 44-1p

LOOKING for good home (out of town) dog — female — 5 yrs. old, tan and white, part pom., approx. 12 lbs. Tel. after 5:30 p.m. 525-3550. 44-1p

DOGGIE ODOR?
Complete GROOMING Service
at

THE PET PARLOR
525-2178
227 Main St. N.
Alexandria
Boarding Now Available
PICK UP & DELIVERY 43-4c

Farm Produce

MIXED dry wood for sale, $42 a cord delivered, also will clean chimneys. Tel. 874-2531. 42-3p

FOR sale: Oats for feed, $8 per hundred, cleaned $8.25 per hundred. Bring bags, Bruce McDermid, 538-2320. 43-5p

CEDAR fence posts for sale, different sizes. Tel. 931-1224. 43-2p

1,000 bales of straw for sale at $1.35. Call 525-3093. 43-3p

FRESH, white clover, wildflower and buckwheat honey for sale, $1.00 per pound in your containers or we supply. Open all year around. 1091 Pleasant Corners West, Vankleek Hill, Ontario, Monique and Lothar Pettkus, Tel. 1-613-678-2496. 38-tf

CEDAR shavings for pet litter, cedar firewood slabs, hemlock and cedar lumber. Tel. 874-2722. 44-2p

FOR sale: ground feed, shelled corn, barley, oats and wheat, mixed, $8.50 per hundred lbs. Your bags. 9 a.m. to 5 p.m., closed Sundays. George Crites, 527-5393. 44-4p

2,700 bales of timothy, alfalfa hay, excellent quality, no rain; 500 bales second cut alfalfa, no rain. Tel. 347-2164. 44-4c

MIXED dry, hard stovewood for sale. We deliver. Tel. 525-4991. 44-2p

Witch is your best means of Selling or Buying?
THE CLASSIFIEDS
The Glengarry News

Garden Centre


APPLES FOR SALE
Lobo, McIntosh, Spartan, Empire, Cortland, Russet
Fresh Apple Juice
Fritz Muller
Ste. Justine Orchard
3311 - 4th Rang
Ste. Justine de Newton, Quebec
1 km west of Rte 325
Tel: (514) 764-3440 40-tf

GUINDON ORCHARDS

LAST WEEK FOR APPLES
Cortland, Spartan, St. Alexander and Russet
BIG SPECIAL
MacIntosh $10 per bush.
Grade C $5 per bush.
(Until they last)
Open weekdays 10 a.m. - 6 p.m.
Sat. & Sun., 9 a.m. - 5 p.m.
3rd Con. Charlottenburgh
3.2 km off Rte 34
FOLLOW THE SIGNS
347-7223 44-1c


Northern Spy, MacIntosh, Cortland, Empire, Spartan & Russets
Fresh Pressed Cider
Homemade style Jams, Jellies & Pickles
Open Weekdays 10 a.m. to 5 p.m.
Sat. & Sun. 9 a.m. to 5 p.m.
MARLIN ORCHARDS & GARDEN CENTRE
Hwy #2, 2 km west of Summerstown Rd.
931-1213 44-tf

WHITE PINE LUMBER

DOORS - Pine, Cedar, Oak, Pine stair Railings - Posts, Spindles
PINE PANELLING - Wainscotting, board & Batten Bevel Siding
PINE MOULDINGS - Colonial Pattern, Rosettes and Baseboard Corner Mouldings
FLOORING - Pine, Oak, Maple and Birch
Cedar Panelling, Exterior Siding and Decking
Ken Alexander, R.R. 1, Alexandria, Ontario
613-525-3040

Real Estate | Real Estate | Real Estate | Real Estate

LANCASTER HEIGHTS

COUNTRY LOTS FOR SALE

Buy now and plan for Spring construction.
We have an assortment of country estate lots for sale, ready for your enjoyment. Come and enjoy the peaceful atmosphere of the Heights.

Lancaster Heights is located in Ontario, adjacent to the Quebec border, 3 km North of Dalhousie Station and 5 km South of Glen Robertson.

Call today for our site map and price list.

Mike Samson, sales manager (613) 347-2476

43-4c

RE/MAX®
cornwall realty inc.
TIME SQUARE
108-2nd St. West
938-8100

TAKE ONE STEP ABOVE THE CROWD

PRESTIGIOUS LOCATION South Lancaster, 200 feet of riverfront. Three bedroom, brick bungalow, over 1400 sq. ft., living room with fireplace, dining room, 1 1/2 bath, double attached garage. Tenderly priced at $179,000. MLS

MORE THAN JUST A HOME Loves efficiency and built to share, three bedrooms, large eat-in kitchen, skylites, two bathrooms, office and large workshop. Start your business at home!! Maxville location. Asking $130,000. MLS

AN OLD SONG TUNED UP Four bedroom starter home, neat as a pin, completely redecorated, large kitchen, dining room, detached garage. Price won't age you overnight $59,000. MLS

MARCH TO A DIFFERENT BEAT Spend space lavishly! Four bedrooms, three bathrooms, large dining room, living room with floor to ceiling fireplace, large rec room. Asking $159,000. EXCL.

WATER WONDERLAND - DEDICATED TO PRIVACY Two acre lot with 345 feet of waterfront, with an open concept style bungalow, brand new kitchen with appliances, three bedrooms, large double garage. Asking $124,500. MLS

SANCTUARY FOR THE SENSES Close to Quebec border. Four bedroom two storey home on 11 acres, large Butler barn, could be converted to arena and horse stables. Minted for privacy...$144,500. MLS

IN PLAINS SIGHT Elegant stone bungalow, ovr 1800 sq. ft., three bedrooms, two bathrooms, kitchen with solid oak cupboards, hardwood floors, sunny breakfast room, main floor family room, fireplace, cathedral ceiling living and dining rooms, attached garage. Sponsor a winner at $179,000.

RETIRE YOUR RENT MONEY Two bedroom stone bungalow, dining room, TV room, boat house, close to Quebec border. Purse-sistent pleaser $79,900. MLS

LAND TO BUILD ON

—1 acre lots, cleaned, treed, close to Hwy 34, each 150x300 at $17,000. MLS

—1 acre near Brown House Corners surrounded by new homes, 200x217—$15,900. MLS

1 acre, treed with maples, Glen Roy area, 150x300, owner anxious $17,000. MLS

—Walk to village - 144x218, mature trees, fronts on paved road $22,500 MLS



CALL US TODAY

John Rogers
Sales Representative
Marjet Rogers
Associate Broker
at 938-8100 office
or 347-3516 home



RE/MAX
REMAX CARILLON REALTY
137 Main St., South
ALEXANDRIA
525-4144

"SHOW A SIGN OF SUCCESS"



"GREAT LITTLE BUY FOR YOUR FIRST HOME!" 2 bedrooms, finished basement, large lot on quiet street in Green Valley. Asking $69,900.

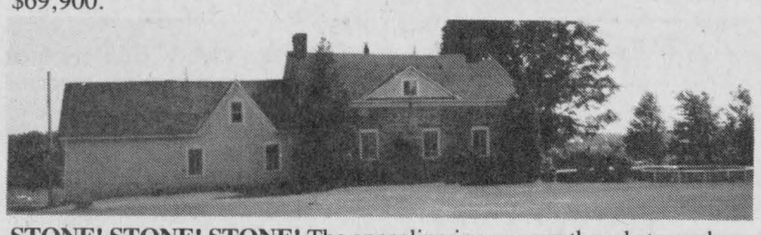

STONE! STONE! STONE! The appealing inner warmth and atmosphere cannot be experienced from outside this impressive stone home, original wood floors, large rooms, on 74 acres backing on Raisin River. Asking only $159,900.

"THE WAY WE WERE"...old log house for restoring...plus 3 bedroom mobile home to live in while you restore it. Nice large acre lot. North Lancaster. Asking only $29,000.

YOUR "GET STARTED" HOME. Ideal low cost 2 bedroom home, south end of Town of Alexandria. Only $49,900.

YOU CAN AFFORD THIS "MINI HOBBY FARM" just north of Curry Hill, 2 bedrooms, new kitchen, new bathroom, very clean. Asking $59,900.

TRULY A COMPLETE HOME...offering 3 bedrooms plus 2 in finished basement, attached garage, hilltop setting, close to Alexandria. Asking $79,900.

"WHERE NATURE IS A FRIEND!" Secluded Haven fromthe bustling world, 3 bedroom bungalow, large garage, barn, cottage, plus many extras on hidden wooded 21 acres. Asking $139,000.

"SPACIOUS AND WELL PLANNED" with large living room plus ground level family room, whirlpool bath. Hilltop setting in prestigeous location. Asking $159,900.



Whatever your real estate needs are, call us today. We are here to serve you.

"Dedicated, Reliable, Responsible people helping people"

Margaret Mosher 525-2453 *Sales representative*

Cathy Claude 525-3047 *Sales representative*

Jean-Paul Claude 525-3047 *Sales representative*

C.M.H.C. Sectional Homes | *C.S.A Mobile Homes*

REAL'S

MOBILE HOME CENTER LTD.

GREEN VALLEY, ONTARIO

(613) 525-1555

37-tf

RE/MAX cornwall realty inc.

Betty Abraham, sales rep.	932-0808
Sheila Gatien, assoc. broker	938-3949
Brock Abraham, assoc. broker	938-0334
Brian Abraham, sales rep.	938-5095

Appointments available Sat. & Sunday.
CALL to confirm.



LANCASTER VILLAGE (new) 1400 sq. ft. elevated bungalow, living room, dining room, patio doors, kitchen, three bedrooms, bath with whirlpool, FAE with central air, village services, lot 104×104. List $108,900. Vendor could assist with financing.



RR #1 SUMMERSTOWN $125,000. Immaculate three bedroom bungalow, maple cabinets in kitchen, dining area, large living roomwith fireplace, raised deck plus interlocking brick patio, heating FAO + wood furnace, double boathouse on waterway to St. Lawrence River, lot 140×230.



SOUTH LANCASTER $120,000. Heritage "circa" early 1800 Charm of Yesteryear. Time to reflect the past while viewing this refurbished residence, two original fireplaces, hand hewn staircase, many original and custom features, wideboard floors, bright inviting kitchen, well kept grounds, minutes from Lake St. Francis.

108 second street west
cornwall, ontario K6J 1G5
(613) 938-8100

M. JEAN
CAMERON
REAL ESTATE LTD. REALTOR



JUST LISTED—maintenance free split level home on beautifully treed lot. Features include 2+1 bedrooms, patio doors from dining room, sunken living room, cozy family room with woodstove - all this and more for the asking price of $97,500. Call Jill Morrell at 938-3860 for your private showing. (C-1339)

44-1c

Independent member of
the Canada Trust Franchise

R. Vander Haeghe

VANDER HAEGHE

REAL ESTATE & MORTGAGE BROKER
181 Main St. North Tel. 525-1642 Pager 525-1105
SALES REPRESENTATIVES

MAVIS FLETCHER 874-2761 | CHARLES TITLEY 525-1291 | ROBERT VANDER HAEGHE 525-1642

ALEXANDRIA

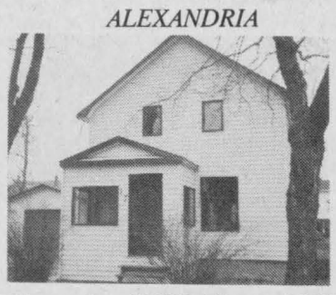

This one has NEW siding, a NEW garage, NEW windows and a NEW interlock driveway, 3 bedrooms, kitchen, living room and dining room, plus a 13x23 foot recreation room on main floor, $67,500. *(Near schools, church and shopping.)*

ALEXANDRIA
INVEST IN THIS 100% occupied 13 unit apartment building with a yearly income of over $57,000. With this income you can semi-retire now. $389,000.

ALEXANDRIA
ROOMY BUNGALOW with attached garage porch plus a finished basement apartment rented at $460/month. $92,900.

ALEXANDRIA AREA
98 ACRES with pioneer log home, barn, sheds and a beautiful winding creek, $84,900.

ALEXANDRIA AREA
A SMALL BUILDING lot only $6,900.

BROWN HOUSE
1/2 ACRE $11,900
WE HAVE BUSINESSES FOR SALE STARTING AT $14,900 AND UP.

OFFICE SPACE FOR RENT
starting at $175 a month and up



MacMILLAN AND HOWES REAL ESTATE LTD.

195 Main St. South
Alexandria

MLS MULTIPLE LISTING SERVICE

525-3039

REALTOR

Cornwall Office
933-6524



AFFORDABLE HOBBY FARM on 25 acres of tiled land, small renovated home with new basement. MLS 9-91



VICTORIAN STYLE 4 bedroom home with main floor family room with fireplace, beautiful corner lot with mature trees. Priced for quick sale at $165,000. 9-32



MAXVILLE—3 bedroom brick home with some original character situated on a large village lot. Asking $62,000. MLS 9-107

INDUSTRIAL BUILDING 21,000 sq. ft. with approximately 1000 sq. ft. office, 4 bay doors. Excellent condition. MLS 9-75

FOR RENT bachelor apartment above Sears, heat and hydro not included, $312/month.

OFFICE SPACE FOR RENT, 4 offices and reception area, $700/month.

JUST ON THE QUEBEC BORDER, 2 acre building lot. Asking $26,000. MLS 9-98

MAKE AN OFFER! 8.2 acres off Newton Road south of Vankleek Hill. Go directly, signs on property. MLS 9-59

21 ACRES WITH MIXED BUSH, 314 feet frontage on 8th Concession of Charlottenburgh. Asking $19,900. MLS 9-12



CALL TO VIEW this large bungalow with main floor family room, cathedral ceilings, patio doors to deck and pool on waterfront lot. MLS 9-104

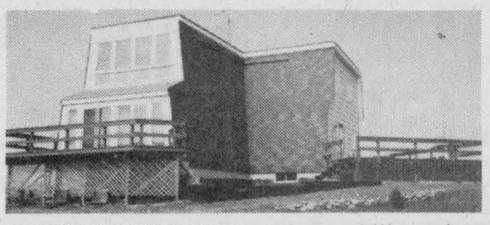

VERY MODERN 2 storey home, hilltop view on 53 partially treed acres, featuring maple kitchen with built-in appliances, pine floors, 2-5 pce baths. Built with heat conservation in mind. Must be seen to be appreciated, $198,900. MS 9-38



HOBBY FARM 100 acres, 3 km east of Alexandria, turn of century home, 15 acres mature hardwood bush, hilltop setting with good southern view. Call for details. MLS 9-116

CHECK THE PRICE on this 1/2 acre lot, severed and surveyed, ready to build. Only $17,900. EXCL. 8-21

INVESTMENT PROPERTY 4 units in Alexandria, good income. Call for details and make your offer. MLS 9-53

LANCASTER AREA—3 acre property with well maintained 4 bedroom home, separate garage, pleasant gardens. Ideal location for commuters. Only $85,000. MLS 9-51

RECENTLY REDUCED 4 bedroom 2 storey home with attached garage, 1 acre lot. Now $129,500. MLS 9-80

WOODED LOT on 4th of Charlottenburgh, 200'x300'. Only $17,900. MLS 9-100

TEN ACRES with southern slope and some bush on 1st of Kenyon. Asking $19,500. MLS 9-5



PRICE REDUCED! 3 bedroom home with family room and indoor pool. Now asking only $144,900. MLS 9-77



SUMMERSTOWN—Village store and 4 bedroom home overlooking the St. Lawrence. Consider this as a family business. Asking $235,000. MLS 9-105



BRICK 3 bedroom bungalow, 6 years old, in great condition, hardwood floors, stove fireplace, central vac, 1 acre lot located between Maxville and Highway 43. Priced below $90,000. MLS 9-85

TWO BEDROOM BUNGALOW, large lot, good location close to Highway 417 and just off Highway 34. Priced to sell at $45,200. MLS 9-95

LARGE 12 ROOM BUNGALOW with finished basement secluded in maple bush on 83 treed acres, located on county road close to 417. Call for more information. MLS 9-28

EXCELLENT HIGH BUILDING LOT, very good view to mountains on Borris Road. MLS 9-111

HILLTOP SETTING, 50 acres rolling land with a cluster of 50 mature maple trees on Dunvegan Road, also dug well and old log house. MLS 9-115

THINKING OF BUILDING?
WE CAN ARRANGE TO HAVE A HOME BUILT FOR YOU. IF YOU DON'T HAVE A BUILDING LOT ALREADY, WE'LL FIND ONE THAT IS SUITABLE. CALL US FOR FURTHER DETAILS. CONSTRUCTION UNDER ONTARIO NEW HOME WARRANTY PROGRAM.

SALES REPRESENTATIVES

Alexandria Office
Howard Broten 525-4597
Hugh Allan McDonald 525-2844
Ewen McLeod 525-2479
Jo-Ann Trottier 525-2010

D.A. MacMillan, BROKER
Carolyn Bourdeau 932-5807

Cornwall Office
Amy Ward 347-2858
Bill Gallant 932-6661
Carol Fortier 933-2080
Joe Gunn 937-4866
Lusia Jasiewicz 527-2044
Myrna High 936-1137

Real Estate

NORTH Lancaster, country home on 8 acres, all trees, very secluded, 5 miles from Quebec, 4 bedrooms, 2 stone fireplaces, plus oil/wood furnace, fully insulated. Asking $112,900 MLS. To view this attractive property call Reta Beauregard 937-3409 or Patricia Beaulieu, 937-3088, Sales Representatives Century 21, Carriere Pederson Realty Ltd., 938-2121.41-tf

COUNTRY restaurant: good business, brick building, lots of parking, great location, a solid investment at $128,000. Vendor will help with the financing. Please call Carson Chisholm, associate broker, Remax Cornwall Realty Inc., 938-8100, res. 937-0201. 42-3c

ROYAL LEPAGE

525-4169

OPEN HOUSE
SUNDAY, NOV. 5
2 - 4 p.m.
Lancaster — 7 Molan



IMMACULATE BRICK BUNGALOW, finished basement, many upgrades. Must be seen. Directions: 2nd turn left from Military along Boundary Rd.
Your hostess: Diana Macaulay

PILON'S POINT—Excellent building lot overlooking River - 90' drilled well, 20x16 garage with 100 amp entry plus 17' house trailer. Asking $42,500.

Don't miss this opportunity to purchase a summer cottage with 3 bed rooms, large living room, fabulous view, 16x10 deck over Lake St. Francis. Open to offers. Only $39,000.

GLEN ROBERTSON—Save time and money, 32x36 insulated workshop beside your own home - beautiful 9.16 acre property, $139,900.

LOOKING FOR A WATERFRONT RETIREMENT PROPERTY? Don't miss this bungalow, 2+1 bedrooms, energy efficient triple glazed windows & much more, $153,900.

APPLE HILL—The perfect spot to put your dream home on 3.7 acres—private prestige area, $20,000,

WE HAVE PRE APPROVED MORTGAGES ON HOMES & FOR INDIVIDUALS.

FOR DETAILS CALL DIANA MACAULAY 347-7757
44-1c

For sale to Let

MODERN home near town, fully furnished, available January-April, adults only with highest references. Rental negotiable after interview. Tel. 525-3793. 41-4p

COMMERCIAL SPACE
To Lease
1,800 sq. ft.
Available Jan. 1/90
Plenty of Parking
Ideal location
Main St., South, Alexandria
(Across from IGA)
Call Ken at
525-3620 43-tf

Real Estate

FLORIDA — Fort Lauderdale, pretty little house, value $58,000 U.S., immaculate condition, or exchange for local property. Tel. R. Poulet, 514-695-3911. 43-2p

RIVERSIDE bungalow for sale; 1982 on River Road, Williamstown, Ont., navigable access to St. Lawrence on approx. one acre, landscaped lot, living room with f.p., country kitchen with f.p., 2 plus 2 bedrooms, double garage, many extras, asking $175,000. Tel. 347-2746. 44-2c

INVESTMENT opportunity. Severed land holding, north part front on Loch Garry, 6 acres fronts on south side 1st of Kenyon. Remodelled home, outbuildings, small orchard. All for $121,000. Call 933-3316 McLaren Realtor, sales rep. Ernie Spiller, 931-1723. 44-2c

Waterfront—Lake St. Francis
New listing. Riviere Beaudette.
Spectacular South Westerly view 16 km of water. Exclusive lighthouse point. Quiet sandy cove. Year-round home. Built 1987. Spacious livingroom, patio on lake, two bedrooms, large family/dining room, storage room, electric heat. Built to be expanded. Professionally landscaped. Private well and water treatment. Mature spruce hedge, sugar maple trees, excellent clean, safe swimming, fishing. Dockage in front of house for sail or motor boats. Cross country skiing and snowmobiling. Schools, golf and services nearby. Easy commute to Montreal, Laurentians, Cornwall, Valleyfield, Ottawa (1 1/2 hrs.). Private sale. 514-697-2420
43-3c

PRIVATE SALE
DUPLEX—Apple Hill, two 2-bedroom apts., upstairs unit rented for years to secure, reliable tenant. Bottom unit ready to move in. Tenants rent will cover mortgage & taxes. Priced to sell. For more details, etc., call Marc 527-2875 or kindly leave message.
44-1c

For sale to Let

FOR rent: available in November, Curry Hill waterfront, brick 2-bedroom, 2-storey including boat house. A real view! Call Bruce Cumming for further info, sales rep. for Century 21 Shield Realty, bus. 933-9876, res. 537-8136.

OFFICE space available in professional building in Lancaster. Call 347-2423 between 9 and 5 p.m. 44-tf

LOG house for rent, 3 bedrooms, Dunvegan area. Tel. 874-2516. 44-3p

OFFICE SPACE FOR RENT
at 90 Main Street South, Alexandria
600 sq. ft., 2nd floor in P.U.C. building
For more information please call
P.U.C. Manager
LAURENT POIRIER
at 525-3863
32-tf

Real Estate

Real Estate

ROYAL LEPAGE
Real Estate Services Ltd. Realtor
9th Road West, Green Valley, Ontario K0C 1L0
1-613-525-4163

Robert Poirier	Gisele Sauve	Charlie Tobin	Pierrette LeBlanc
Green Valley	Alexandria	Ingleside	Iroquois
525-4163	525-5453	537-2089	652-2628

OPEN HOUSE, SATURDAY 2-4 p.m. 720 First Street East, Cornwall, $85,000. 2-bedroom brick home with garage. MLS
EXECUTIVE HOME $315,000, 5+2 bedrooms on 18 acres. MLS
ALEXANDRIA EXECUTIVE home $219,900. 4-bedroom stone & brick home. MLS
VENDORS MOTIVATED to sell, $119,000. 3-bedroom in prestige area. MLS
COMMUTE TO MONTREAL/OTTAWA $99,900. 5-bedroom brick home. MLS
OFFICE SPACE for lease, Main Street, Alexandria central, $850 per month. MLS
HOBBY FARM St. Isidore $150,000. 170 acres, 2+2 bedroom bungalow. MLS

BUILDING LOTS
COMMUTE TO OTAWA Highway #17, 234x187 possibility for severance. $38,500.
MARCOUX ROAD 173x313 good high building lot off hwy 34, $15,000.
LANCASTER HEIGHTS 200x300 recently developed, $13,500. MLS
CHAPEL ROAD all wooded lot ready to build 150x1204, $18,500. MLS
OFF RAISIN RIVER 131x331, navigable to St. Lawrence River, $59,500. MLS
WATERFRONT Williamstown, 7 acres $39,500. MLS
ST. ANDREWS 2.14 fronts on Raisin River for approx. 773 feet. $29,500. MLS

For Sale To Let

HOUSE for rent: In hamlet of Dalkeith, Ontario, 1 1/2-storey, 2-bedroom. Has carpet throughout, garage, nice yard. For viewing: days, 525-3283, evenings 874-2271. 43-2p

For Sale To Let

HOUSE for rent, 2 bedroom with basement, electric/oil heat, large lot in Village of Bainsville. Available Nov. 1st. Tel. 347-2554 or 347-3358. 43-tf

M. JEAN
CAMERON
REAL ESTATE LTD. REALTOR

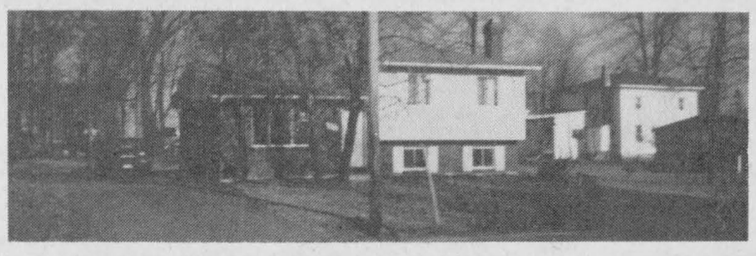

"NEW LISTING IN LANCSTER VILLAGE" Three bedroom home on Victoria St. Asking $97,500. MLS For more info. call Diane.



"SOUTH LANCASTER" Two bedroom bungalow. Rec room in basement. Lot size 110'x137'. Asking $69,000. MLS For more details call Diane.

ENJOY COUNTRY LIVING - GREEN VALLEY Three bedroom brick bungalow. Attached garage. Large lot. Price reduced to $89,000. MLS Call Diane.

"WESTLEY'S PT." NEW LISTING Cottage, guest cottage, inground pool, large lot bordering canal, access to Lake St. Francis. Boathouse. Act on this one now. Priced at $64,900. EXCL. Call Diane for more details.

NEW LISTING 150 feet from the Quebec border, off Highway #2. Three bedroom home. From balcony off the master bedroom enjoy the beautiful view of the lake. Whirlpool, modern kitchen. Finished basement attached garage. Asking $119,900. MLS Call Diane for more details.

"LANCASTER VILLAGE" Executive home, three bedrooms, 2 rec rooms with skylight. Four washrooms, whirlpool, double car garage and many more extras. Price reduced. Call Diane.

"DUPLEX IN ALEXANDRIA" Good income property, next to the lake. Good return, don't miss out on this one. Asking $74,000. EXCL.

"LANCASTER VILLAGE" Three building lots for sale. Some of the last lots available in town. Call Diane for more details.

OFFICE 347-2215

Stan MacIntosh	Diane Chrétien	Andy & Barbara Menard
Williamstown	Curry Hill	South Lancaster
347-2813	347-3726	347-2522

Independent member of
the Canada Trust Franchise

SAUVÉ REAL ESTATE LTD
39 MAIN N ALEXANDRIA

HOMES
HOBBY FARMS
& DAIRY FARMS
RECREATIONAL LAND
COTTAGES
VILLAGE HOMES

525-2940

SAUVÉ REAL ESTATE LTD

All our listings are on multiple listing service (MLS)

3 BEDROOM BUNGALOW maintenance free, low taxes, Alexandria area $59,000.
2 APT. BUILDINGS in Alexandria, well located. $59,000.



Germain Glaude
Res. 525-1536
Bus. 525-2940

HOTEL BUSINESS & LOUNGE and residence, good family business and income, well priced at $145,000 plus 2 homes adjacent available at $59,800. Any info. call Germain
HILLSIDE 13 acres natures beauty treed with well built large bungalow, stone exterior, attached garage and 2 storey new barn, excellent for horse barn.
5 MILES WEST FROM ALEXANDRIA, Hwy 43 close to Loch Garry, 3 bedroom large bungalow with barn and acreage, $112,000.
CLOSE TO MAXVILLE, 4 farms priced from $108,000 to $149,500.
97 ACRES with good building site, good entrance and a well. County road #10, $25,000.
NORTH CURRY HILL area, large bungalow, 7 acres land, 2 barns.
CURRY HILL, well landscaped lot with bungalow and boat house on canal close to Lake St. Francis. $54,000. Germain Glaude 525-1536.



MLS—PRESTIGIOUS CANADIANA STYLE HOME—3 bedrooms, garage, above ground pool on a well landscaped lot, $114,900.
MLS—APPLE HILL, 2 storey home, built in 1988. 3 bedrooms, priced to sell at $79,900.



Liette Ricard
347-2793

MLS—MONKLAND AREA, mini hobby farm. 4.5 acres $65,000.
SOLD
MLS—ALEXANDRIA, JUST LISTED $25,000, centrally located, 2 bedroom home on a 66'x92' corner lot. For information call Liette Ricard, res. 347-2793, off. 525-2940

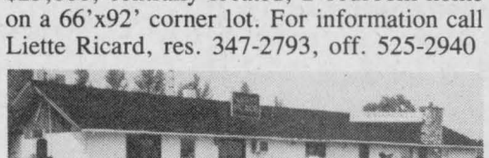

LANCASTER TWP. Restaurant, Lounge & Tavern licensed for 139 people including 3 bedroom living accommodation. For a showing call today! Liette Ricard, rep. S.R.E. Ltd.

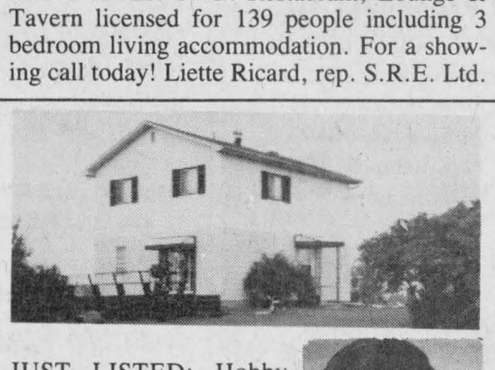

JUST LISTED: Hobby farm, 99 acres of rolling land on paved road, 3 bedroom, 2 storey home, patio doors to deck, very good barn and workshop, some bush. $125,000. Call Doug. MLS



Doug Arkinstall
527-5435

JUST LISTED: Schoolhouse on a 210'x187' country lot on paved road. Good for recreational use. $15,000. MLS
CLOSE TO QUE. BORDER. Six bedroom, 1 1/2 storey older home on 1.8 acres. Lots of potential $65,900. MLS
DUNVEGAN VILLAGE: Three bedroom bungalow, freshly painted and newly carpeted, attached garage, nice landscaping. $79,000. EXCL. Call Doug.
WAREHOUSE SPACE in St. Isidore area. $400/month.

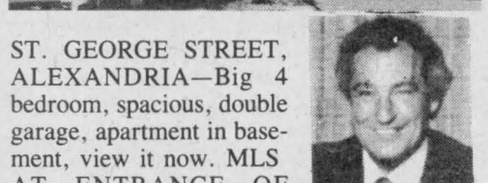

ST. GEORGE STREET, ALEXANDRIA—Big 4 bedroom, spacious, double garage, apartment in basement, view it now. MLS
AT ENTRANCE OF CHARLOTTENBURGH PARK, pretty rural home on 2 acres, fully finished basement, cozy, you'll love it. Adjacent use of park and boat launching for your recreation. $125,000.

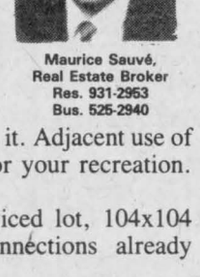

Maurice Sauvé,
Real Estate Broker
Res. 931-2953
Bus. 525-2940

LANCASTER LOT—Serviced lot, 104x104 feet, sewer & water connections already installed.
ALEXANDRIA LAKEFRONT HOME—on Lochiel St. West, opposite cross-country ski trails, enjoy both skiing & canoeing, stone exterior, finished basement,much extras.
FORMER GTL GARAGE—near high school, 3 bays, huge size, together with excellent home, big lot.
37 ACRES TREED—only $27,000, reduced to sell this week, enjoy lots of bush also is located beside a county forest for more privacy.
6 ACRES—near Glen Roy $16,900.

LANCASTER AREA: Cash crop or beef farm. 160 acres, mostly tiled. Executive type home with pool plus 2nd home all remodelled, machine shed, beef barn, bins, dryers and full line of machinery. Beautiful location. Call today.



Ernst Sauer
525-2413

BAINSVILLE AREA: Large home with possibilities on approx. 3.75 acres, big barn, excellent commuting to Montreal/Cornwall. Call Ernie Sauer.

VEAL OPERATION: Good income, one-of-a-kind, excellent buildings, 600 calves capacity plus beef production, 200 acres. For information call Ernie.

EXCELLENT BUNGALOW on Old Highway 2 $95,000. Try your offer.

CONC. 2 LOCHIEL 100 acres of excellent farm land, 80 acres plus tile drained. Excellent building sites. Barn for storage.

CONC. 2 LOCHIEL 100 ACRES: Former dairy farm east from Alexandria, 65 acres, tile drained land, barn, machine shed, insulated workshop, silo and a solid 3 bedroom house.

CONC. 2 LOCHIEL 133 acres of good arable land, mostly flat, some bush, good ditches. Call today!

EXCELLENT LOT—6.7 acres wooded on Chapel Road.

COMMERCIAL LOTS in Alexandria, approx. 30,000 sq. ft. on MacDougald near railway station. Call Ernie Sauer on all of the above and many more at 525-2940 or 525-2413 after six.



Bill Werely
525-2052

I HAVE MANY DIFFERENT PROPERTIES FOR SALE. DOMESTIC, VACANT LAND, HOBBY FARM, COMMERCIAL AND DAIRY FARMS.
IF YOU ARE THINKING OF BUYING OR SELLING, PLEASE GIVE ME A CALL, SO WE CAN SIT DOWN AND TALK REAL ESTATE HONESTLY, WITH INTEGRITY AND COMMON SENSE.
CALL BILL—525-2052

FOR RENT - 19 Kenyon St. East, good old 2 storey brick home, close to centre of Alex. $450 per month. Call Maurice Sauvé 931-2953 or at Sauvé Real Estate Ltd. 525-2940.

R. Vaillancourt
REAL ESTATE - IMMEUBLES
TEL 613-525-3419 • ALEXANDRIA, ONT

R. Jeaurond 525-3202
E. Vaillancourt 525-3641
R. Vaillancourt 525-3419
Doug Baxter 525-1939

OPEN HOUSE
SUNDAY, NOVEMBER 5th
2 - 4 p.m.
26 Clement Street, Alexandria, Ontario
Your host: Doug Baxter



IDEALLY located close to stores, church and schools, move in this quality built angelstone 3 bedroom bungalow with spacious kitchen, living room, 4 pce bath and fully finished basement which includes 2 large rec rooms, laundry room, bathroom and much more. Ideal for a professional including doctor, hairdresser, etc. Situated on a spacious lot with double paved driveway leading to the attached 2 car garage. MLS COME VISIT THIS HOME THIS SUNDAY.

LOOKING FOR AN INVESTMENT PROPERTY IN TOWN OR COUNTRY

ALEXANDRIA town, PRICED FOR QUICK SALE. We offer you this renovated duplex quite centrally located, live in one apartment and rent the other. PRICED AT ONLY $59,900. MLS TRY YOUR OFFER.

ALEXANDRIA area, immediate occupancy for triplex located only a short distance from Alexandria. All renovated includes all new floor coverings, windows, etc. PRICED FOR QUICK SALE. OWNER SAYS..SELL TODAY.

OWNER RELOCATING



ALEXANDRIA town, TRY YOUR OFFER on this like new, almost new 3 bedroom split level home in Alexandria's newest subdivision. This home offers you a large kitchen and living room with cathedral ceiling, spacious master bedroom, 2 baths, built-in garage and much more. MLS TRY YOUR OFFER TODAY.

For Sale To Let

2-bedroom mobile home for rent near Avonmore. Available Nov. 1st. Tel. 346-5444.44-1p

HOUSE for rent, $440/month, Green Valley, heating and electricity extra. Tel. 525-3831. 44-2p

ATTRACTIVE 4-bedroom brick house for rent, Main St., Vankleek Hill, private driveway. Tel. 874-2589. 44-2p

HOUSE for rent. Tel. 525-1397 after 6 p.m. 44-2p

1,000 sq. feet of
OFFICE SPACE FOR RENT
in Alexandria
—Ground Level—
—Parking—
also 600 sq. ft. for rent as a warehouse or could be converted for office or store
at
525-2132 38-tf

COMMERCIAL SPACE FOR RENT
30 ft. x 50 ft. x 18 ft. high
on Hwy 34, Green Valley
Ideal for garage, storage, retailing, etc. Plenty of parking.
Call Andre Seguin
525-2190 42-3c

OFFICE SPACE FOR RENT
1,200 sq. ft.
South end location on Main Street, Alexandria
Close to I.G.A.
Ideal for the professional Doctor, Lawyer, Dentist, etc.
Tel: 525-3423 44-1c

Apartments

2-bedroom apartment, all utilities included, cable TV available, Green Valley, 1 month free winter special. Tel. 347-2215. 41-tf

1-bedroom apartment, upstairs, Main St. location, $280 per month, heated; includes garbage collection. Tel. 525-4098 after 6 p.m. 42-tf

1-bedroom apartment for rent, big parking space, large yard and sundeck; heated by gas, gas stove included. Newly renovated. Available immediately, $325 per month utilities not included. One mile north from town. For more info call 525-4993 anytime. 43-2p

1-bedroom apartment for rent. Tel. 525-1231. 43-2c

2-bedroom downstairs apartment and 2-bedroom upstairs apartment for rent. Tel. 525-2646, after 6 p.m. 44-1c

2-bedroom apartment for rent. Tel. 525-1397 after 6 p.m. 44-2p

1-bedroom apartment, downstairs, $325 monthly; 2-bedroom apartment, downstairs with fridge and stove, $375. Both with washer/dryer hookup. Available Nov. 1st. Tel. 525-1955. 44-tf

4 1/2 hot water included $25 for heating washer/dryer, fridge and stove, parking available. Discount for handyman. Tel. 874-2004 or 525-2125. 44-tf

BACHELOR apartment for rent, 121 Kenyon St. E., $300, utilities included. Tel. 525-3852. 44-2c

CENTRALLY located 2-bedroom basement apt. for rent immediately, $340 per month, utilities included. Tel. 525-3492. 44-2p

LUXURY 3-bedroom apartment, fully renovated, fireplace, 2 levels, parking, large back yard, December, $550. Tel. 525-2943.

ALEXANDRIA
2 Bedroom Apartment
Centrally Located,
Ground Floor
Den, Sunroom, Carpeted,
Dishwasher, Stove,
Cedar Closet, Parking,
Full Basement
Available 1st December
$450/month
347-2774 44-5p

For Sale To Let

Historic Home For Rent
The Ontario Heritage Foundation
wishes to find a suitable tenant(s) for the
BETHUNE-THOMPSON HOUSE (3700 sq. ft.)
and/or the associated
HIRED MAN'S HOUSE (1290 sq. ft.)
in Williamstown, Ontario.
Tenant(s) required to provide public access and guided tours.
Rent negotiable. Occupancy spring 1990.
Please write to:
Mr. Brian Rogers
Ontario Heritage Foundation
77 Bloor Street West
Toronto, Ontario
M7A 2R9
All letters must be received by
November 24, 1989.
The Ontario Heritage Foundation
Ministry of Culture and Communications Ontario
44-1c

Farm Machinery

CASE 580B loader backhoe, very good condition. Tel. 525-3706. 43-2c

NEW TRACTORS
by Ford
1—Ford 1320
1—Ford 1920
1—Ford 7710
1—Ford 4610
1—Ford 5610
1—Ford 6610
1—Ford 7710
1—Ford 276 Versatile
USED MACHINERY
1—NH 352 mixer
1—MF 540 combine w/2 heads
1—Ford 4000 (diesel)
1—Ford 7600, exc. cond.
1—Overrun 4×16 auto reset plow
1—Overrun 5×16 auto reset plow
1—Kverneland 3×16 auto. reset plow
1—IH 175 spreader
1—NH 328 spreader
1—NI spreader
1—JD 40 manure spreader
1—NH 315 baler
1—NH 489 haybine
1—NH 479 haybine
1—NH 488 haybine
1—NH 469 haybine
1—NH 27 blower
1—MF forage blower
1—IH 555 forage harvester
1—TR 85 combine with 4-row cornhead **SOLD**
1—NH L455 skid-steer loader
FERNAND CAMPEAU et Fils Inc.
Ford FORD NEW HOLLAND KVERNELAND
Open: Mon. - Fri. to 5:30 p.m.
Saturdays 8 to noon
Dalhousie Station
347-7511

Farm Machinery

VACUUM liquid manure spreader, 12,000 litre (3,000 gal.) capacity. Excellent condition. Tel. 347-7561. 35-tf

LOGSPLITTER for rent, from $35 per day. Robert's Rental, 525-2807. 36-tf

COCKSHUTT 3-pt.-hitch, 3-furrow, 14'' bottoms trip beam plow for sale; also New Holland Smoker elevator p.t.o. driven on wheels. Tel. 931-1263. 42-3p

WHITE 3-furrow plow #508, 3x18'' semi-mount auto. reset, excellent for plowing corn stalks, like new, $3,400 or take trade. Tel. 613-346-5568. 43-2p

ST-ONGE & PERREAULT INC.
VENDEUR JOHN DEERE DEALER
SERVICE
1700 Ste-Catherine,
St-Polycarpe, Québec
—JD 2955 4×4 cab, 200 hrs.
—IH 3388 4×4, 140 hp, clean
—Hesston (Fiat) 180-90, 4×4, cab
—JD 328 baler, bale thrower, 1-year-old
—JD 3140 4×4 cab loader
—MF 285 cab, very clean
—Case 1370, cab, 2wd
—IH 1066 hydro, cab, front snowblower
—JD 54 manure spreader, 2 beater, good shape
—JD 6620 combine, hydro. 2wd, cab, low hours
—JD 6620 combine, 4-wd, good shape
—JD 34 manure, double-beater like new
—Ford 4000, loader with front pump, good shape
—JD 4250, 2wd, cab, power shift transmission, 1600 hrs.
—JD 4250 QR. cab
—Case/IH 2294 4×4 cab, 700 hrs.
(514) 269-2353
(514) 265-3844 44-tf

Wanted

WANTED: small bungalow, in good shape, 2 or 3 bedrooms, within 15 miles of Maxville. Price range from $60,000 to $90,000. Please call Carson Chisholm, associate broker, Remax Cornwall Realty Inc., 938-8100, res. 937-0201. 42-3c

WANTED: pool, above-ground, 14' to 20', in good or fair condition. I will disassemble and remove from location. Tel. 525-4884 after 4 p.m. 43-3p

WANTED: 24'' electric stove, white, in good condition; willing to exchange for 30'' white stove; also in good condition; also looking for TV antenna. Tel. 525-3755 after 5 p.m.44-2p

WANTED: beef stockers weighing from 400 to 500 lbs.; also Holstein heifers open or bred. Omer Poirier or Jerome Poirier, Tel. 613-525-3020. 44-4p

WANTED TO BUY
Antiques of all kinds
Furniture, dining room sets, armoires, tea wagons, old guns, violins, wooden ducks, spinning wheels, quilts, clocks, dishes, old toys, old placards.
We buy complete or partial estates or households
JULIEN LEFEBVRE
Beauharnois, Qué.
1-514-429-4489 37-10c

Farm Machinery

MASSEY 44 diesel tractor for repair or parts, $300; two 16.5x30 tires, $200; 2x12 trailer plow, $100; S.S. electric cream separator, $200; galvanized manual cream separator, $50. Tel. 347-7120. 44-1p

2 rice tires on wheels with calcium 15.5x38 fits John Deere, Oliver 3-furrow plow, trip beam; 2-110 MF manure spreader; 2-16.9x30 tires on wheels. Tel. 678-6311. 44-2p

18 h.p. (Onan) hydrostatic Massey Ferguson tractor, mid and rear p.t.o. with full hydraulic lift, shaft-driven 58'' mower deck, 48'' snowblower, garden tiller, chains and weights. Were asking $4,800 — now asking $3,995. Call evenings 528-4966. 44-2c

5-furrow 18'' Kneverlands plow, auto-reset, excellent condition, $3,500. Tel. 347-2164. 44-4c

1982 John Deere 500C backhoe, 3 spare buckets, spare wheels and tires, reasonable price, very good condition. Tel. 525-1572. 44-2p

WANTED: medium size manure spreader, p.t.o. driven; also 8'' hydraulic fence post driver. Tel. 678-3635. 44-2p

FOR sale: Ford Super Dextra tractor, excellent condition, live p.t.o., $3,500 or best offer. Tel. 874-2027. 44-2p

TROTTIER FARM EQUIPMENT LTD.
Hwy. 43, Alexandria
Tel. 525-3120
FORD & NEW HOLLAND
Authorized Sales & Service
SUPER LOW Financing Available
Ask Us For Details
USED TRACTORS
1—JD 1830
1—Ford 3000 (diesel)
1—David Brown 1200 **SOLD**
1—Ford 5610 with loader, very, very, low hours
1—Ford 4600, low hours
1—Ford 2000, gas
1—Ford 4100
1—Ford 8N **SOLD**
1—Oliver, gas
1—IH 624 with loader
Good Supply of Loader buckets custom fit to your loader.
8, 10 and 12 (on 20'' tires) ton wagons in stock
10 ton on 12.5 tires
12 ton tandem wagons
Zero grazers
Auger **SOLD** x 31'
SOLD x 46'
Ford brush cutters
1—NI single row corn picker
1—NH 717 harvester with single row cornhead
1—NH 355 grinder/mixer
1—IH 80 combine
1—IH forage blower, excellent
1—Dion forage blower
WOODSPLITTERS
3 pth, hydraulic
NEW FISKARS PLOWS
Good Selection in Stock
GOOD SUPPLY OF GENUINE FORD PARTS OIL, FILTERS AND BATTERIES FOR FALL WORK
NH PARTS IN STOCK
NEW HOLLAND EQUIPMENT
Truckload of
New Holland Spreaders
1—NH 790 harvester
1—NH 790 harvester/metal detect
1—NH #28 forage blower
1—NH 38 crop chopper
Good selection of
New and Used Manure Spreaders
1—NI 382 solid plus spreader
1—IH 175 spreader
BUSINESS HOURS
8 a.m. to 5:30 p.m.
Sat. 8 a.m. to 12 noon

Rooms - Boarders

QUIET, clean home will take roomers. Laundry and kitchen facilities included. Would prefer older, mature persons. Apply at: 100 Victoria St. E. 42-tf

ROOM for couple or single person, kitchen privileges, available Nov. 1st. Apply to Box Z, The Glengarry News, 3 Main St., Box 10, Alexandria, Ont. K0C 1A0. 44-3p

Personal

YOUNG, childless couple wishes to adopt a newborn baby. We offer a secure, loving stable home. Please call Jenny collect: 514-486-5065. 40-6p

FLORIDA: Driving down to Florida and staying 5 to 6 months. If interested in going and willing to share the driving, contact before Nov. 10th. Have room for three (3) passengers. Tel. 525-2784, leave message. 44-2c

Business Opportunities

PRICED to sell (retiring) business downtown Cornwall, best location, leased, stock optional. Call after 6 p.m. Tel. 933-5265. 27-tf

FAMILIES wanted to provide a caring home to a developmentally handicapped adult. Financial compensation provided. Contact: Family Home Program, 937-3072. 43-1p

Poultry-Livestock

PLANTAGENET Slaughter House, chicks for sale, commercial and back yard flocks welcome. Government inspected. Tel. 613-673-5883. 20-tf

STOCKERS for sale. Tel. 874-2045. 42-3p

WOULD like to purchase a number of good quality beef cows or heifers this fall, with or without calves. Tel. 347-3690. 43-4p

WILL board dairy heifers for winter. For further particulars call W. Meyer at 347-3690. 43-4p

AYRSHIRE bull, 12 months old, sired, Barbie's image, dam's BCA, 206, 222, 211, Don Simmons, Tel. 346-2321 or Roy Simmons, 984-2455. 44-1p

HORSE boarding. Get out of the cold. Warm friendly atmosphere for you. TLC for your horse. Large stalls. Daily turnout. Lighted outdoor ring. Trails. Bob-T Equestrian Centre and Tack Shop, Hwy. 2, west of Lancaster, 347-7459. 44-4p

OPEN Holstein heifers, 800 lbs. Tel. 874-2589. 44-2p

BEEF farmers: self-catching head gate, with welded steel chute. Makes one man operation easy! Only $350. Tel. 525-4286. 44-2p

EXCELLENT Limousin/Simmental cross male calves (15) for sale; on cow and eating from feed bunk; Avonmore, phone after 5 p.m., 346-2017. 44-2p

BULLS for sale or rent: Simmental (2 yrs.), Hereford (1-2 yrs.), Hereford (1-1 1/2 yrs.), Limousin Holstein (1 yr.), Highland (1 1/2 yrs.), 2 purebred Holsteins with papers (M238-F200) (Good) MacDonell Farm, Tel. 525-2840. 44-2c

PUREBRED registered polled Hereford heifer calves and bred cows, excellent condition, reasonable price. Tel. 346-5777. 44-2p

2 young purebred polled Hereford cows sired by and bred A.I to freshen June 678-3635.44-2p

1989 spring Holstein calves, grade or registered. Tel. 538-2298. 44-2p

BUFF geese for sale. Tel. 527-5737. 44-2p

Farm Machinery

MAXVILLE
Farm Machinery Ltd.
Mon. to Fri. 7:30 a.m. to 6 p.m.
Saturday 7:30 a.m. to 12 noon
Ford FORD NEW HOLLAND SALES SERVICE PARTS
KVERNELAND DION
NEW FORD TRACTORS IN STOCK
1—7710 cab/4wd
1—6610 4wd
1—4610 2wd
1—1220 4wd Hydeost
Low Finance Rate on New or Used Equipment
1—Ford 8600 tractor w/cab
1—David Brown 1200 2-wheel dr.
1—Ford 4600 w/cab, exc. cond.
1—Universal 445, 42 hp demo
1—IH 300 gas tractor
1—NH 352 grinder/mixer
1—IH 1150 grinder mixer
1—New Holland 469 haybine
1—JD 1209 haybine
1—NH 27 forage blower
1—Ghel 99 forage blower
2—Dion elephant forage blowers
1—Allied 6''x46' auger, PTO
1—Westfield auger 8''x41' PTO
1—JD 35 harvester - 2 heads
1—NH 717-S harvester elec. cont.
1—NH 707 - 3 pt. harvest. 2 heads
1—NH 770 harvester
1—JD 40 manure spreader
1—AC 2000 **SOLD** w SM plow
1—IH 700 - 4-furrow SM plow
1—Kverneland 3-furrow plow 3pt
1—IH 720 5-furrow, S.M. plow
1—NH 315 baler with thrower
1—Ford 530 baler
1—Kongskil Cultivator, 3-pt, 14-ft.
1—Kewanee 13 1/2' disc
1—IH C44 - drag disc
1—Allied auto stooker
1—NI 1-row corn picker
1—NH 36 crop chopper
Highland Road, Maxville
527-2834 44-1c

Poultry-Livestock

Poultry-Livestock

FOR SALE
REGISTERED HOLSTEIN BULLS
Up to service age - from Very Good dams with over 200 B.C.A.
Sired by Valiant Enhancer and Jubilant
TEMPLEDALE HOLSTEINS INC
Howick, Quebec (514) 825-2783 44-1c

Help Wanted

HELP WANTED
Experienced
Sales Clerk
Must be bilingual
Position available immediately
Apply at
R.V.A. Steelworks
Tel: 525-1072 44-2c

Help Wanted

EXPERIENCED
PLAIN & OVERLOCK
SEWING MACHINE
OPERATORS
WANTED
Apply at
Rosstex Contracting
68 Main St. South
Alexandria 44-2c

SALESPERSON WANTED
- Full-time position
- Bilingual
- Nice personality

To train as future manager.
Apply in person at:
FLC VACUUM CENTRE
421 Main St. South
Across from IGA 44-1c

Sewing Maching Operators wanted with experience
also general thread cutters and presser with or without experience for
REGAL KNITTING
113 Main Street North
Alexandria, Ont.
Tel: 525-2209 44-3c

SECRETARY
We require a secretary on a full time basis for approximately 9 to 10 months.
Candidate should possess the following qualifications:
—High School diploma
—Bilingual
—Computer and typing experience would be an asset
The company offers a competitive salary and a comprehensive benefits package.
Please submit your resumé in confidence to:
MOULURE ALEXANDRIA MOULDING
Attn: Daniel Dubois
95 Lochiel Street East
Alexandria, Ontario
K0C 1A0 44-1c

Business Opportunity
MacEWEN'S
Have a gas bar with two service bays for rent. A LARGE return can be achieved with a small investment for anyone with management skills and willing to work hard.
Contact: Mr. McKee for interview at:
MacEWEN PETROLEUM INC.
Maxville
527-2100 43-tf

DEVELOPMENTAL SERVICES OF LEEDS AND GRENVILLE
requires a
PERSONAL SUPPORT WORKER
(part-time)
This is a part-time (20 hour per week) position with D.S.L.G., providing care and personal support to two men in the Vankleek Hill area. Both men are living with a developmental handicap and are residing in a Family Home Care placement.
Successful completion of a college program or equivalent work experience in a related field is required. Experience in supporting a person with a developmental handicap and a general orientation towards being involved in community activities is an asset.
This position requires a car and the ability to work a flexible work week (some weekends). English necessary, ability to speak French is an asset.
Please send resumé to:
The Executive Director
D.S.L.G.
P.O. Box 1688
Brockville, Ont.
K6V 6K8
Deadline for applications: November 17, 1989. 44-2c

Help Wanted

TRANSPORT drivers required. Freedom, excellent pay and travel. Get your Class A licence at Ontario's oldest and largest training centre. Tax deductible, professional training and job assistance. No experience necessary. Merv Orr Transport, 1-800-265-3559. 46-tf

EXPERIENCED sewing machine operators, good wages. Apply 152 Main St. South.41-4p

DRIVERS wanted for snowplow with Class DZ or AZ for Highway 34 and 43. Call 678-3306 or 678-2644. 44-1p

CERTIFIED mobile welding, 24-hour service. Leave a message, 613-678-3434, John and Carole Wylie, proprietors. 44-2p

JOB OFFER

R.N.A. (part-time)

Health Care Aide / Nurse Aide (part-time)

To work in a 77-bed nursing home in Casselman. Good salary and premium in lieu of benefits.

Please contact the

CAREWELL CASSELMAN NURSING HOME

Director of Care

176 Ste-Euphémie

Casselman, Ontario

764-3334

44-1c

ÉCOLES CATHOLIQUES DES COMTÉS DE
Stormont, Dundas & Glengarry
COUNTY ROMAN CATHOLIC SCHOOLS

The Stormont, Dundas and Glengarry County Roman Catholic Separate School Board is responsible for Catholic education in the three most easterly counties of Ontario. The administrative offices are situated in Cornwall, 120 km southeast of Ottawa. We are currently seeking an Assessment Officer.

ACADEMIC:
—Be a graduate of a Municipal Administration Program.
—A broad knowledge and understanding of assessment and business administration is a prerequisite.
—Bilingualism is a necessity.

SPECIALIZED SKILLS:
—Will demonstrate a high level of public relations and communication skills along with knowledge of canvassing and data systems.
—Will have a thorough understanding of property tax assessment and of the Educational, Municipal and Assessment Acts of Ontario.

MAJOR FUNCTIONS:
—Under the supervision of the Treasurer, the Assessment Officer will be responsible to ensure that the Board receives the maximum volume of assessment producing the minimum possible mill rate.

Details of functions will be made available to potential candidates.

All interested in the above position are requested to send their application, stating experience and qualification, prior to 4:00 p.m. on November 8, 1989 to:

Mr. Roland J. Poirier
Administrator of Personnel
1104 First Street East
Cornwall, Ontario
K6H 1N6

Ronald F. Eamer Gilles Métivier
Board Chairman Director of Education

WE ARE AN EQUAL OPPORTUNITY EMPLOYER

44-1c

ÉCOLES CATHOLIQUES DES COMTÉS DE
Stormont, Dundas & Glengarry
COUNTY ROMAN CATHOLIC SCHOOLS

Le Conseil des écoles séparées catholiques des comtés de Stormont, Dundas et Glengarry est responsable de l'éducation catholique dans ces trois comtés de l'est ontarien. Les bureaux administratifs sont situés à Cornwall, 120 km au sud-est d'Ottawa. Nous sommes présentement à la recherche d'un/e Agent/e d'évaluation foncière.

ACADEMIQUES:
—Etre certifié/e d'un programme en administration municipale.
—Avoir les connaissances requises afin de bien maîtriser l' administration financière d'un programme d'évaluation foncière.
—Etre bilingue.

HABILETES SPECIALISEES:
—Demontrer une connaissance approfondie des compétences requises en relations publiques et en communications et posséder des connaissances en sollicitation et ceuillette des données.
—Avoir une maîtrise complète de l'évaluation foncière et de la loi sur l'éducation, de la loi des municipalités et de la loi régissant l'évaluation foncière, de l'Ontario.

FONCTIONS PRINCIPALES:
—Sous la supervision du trésorier, la responsabilité première de cette personne est d'assurer au Conseil un volume maximal d'impôt foncier, produisant le taux du millième le plus bas.

Les détails de ces fonctions seront remis aux candidats/es virtuels/les.

Toutes personnes intéressées à ce poste sont priées de fair parvenir leur demande en indiquant leur expérience et leurs qualifications avant 16h00, le 8 novembre 1989 à:

M. Roland J. Poirier
Administrateur du personnel
1104 est, rue Première
Cornwall, Ontario
K6H 1N6

Ronald F. Eamer Gilles Métivier
Président du Conseil Directeur de léducation

NOUS SOUSCRIVONS A L'EQUITE EN MATIERE D'EMPLOI

44-1c

Help Wanted

OFFICE cleaning lady 4 days a week, 15-20 hours a week. Apply to Box A, The Glengarry News, 3 Main St., Alexandria, Ont. K0C 1A0. 44-2c

Work Wanted

I will babysit children in my home, 1 yr. and up. Alexandria, call 525-4993. 43-2p

WILL babysit children in my home, 2 yrs. and up from Monday to Friday. Call 525-1706 anytime. 44-2p

MOTHER of three wishes to babysit in our own home. We have a large yard and large playroom. Tel. 525-3492. 44-2p

Services

CARPENTRY, wallpapering, painting and ceramic tiling, also weekends. Free estimates. Call Ken at 525-2454. 1-52p

PIANO — tuning, repairs and rebuilding, 22 years professional experience, highest quality work. Excellent references. Peter Kilpatrick, Tel. 527-3366 (Maxville). 37-tf

CUSTOM plowing, 5-furrow, Lancaster area, $11.00 per acre. Tel. 347-2924, Terry Aleinik. 41-4p

SEWING machine repairs, all makes. Tel. 525-1737. 44-3p

DOG obedience classes, group or private lessons, at your convenience. Tel. 874-2062, messages promptly returned. 44-2p

GENERAL contracting — home renovations, wallpapering, painting, decks, repairs of all kinds. Call Ron 347-7724 or Dave 527-3251. 44-2p

WORD processing and typesetting service, pickup and delivery. Next day service available. Tel. 874-2062, messages promptly returned. 44-2p

CUSTOM plowing, reasonable rates, 5-furrow plow, in Dalkeith area. Tel. 525-2923.44-3p

The Royal Winter Fair 3-Day Bus Tour

November 16 to November 18

$170 per person, double occupancy

Includes: Transportation, accommodations, reserved seats at the Royal Horse Show and shopping.

Contact:

Stormont Tours
346-2063

42-3c

FOOT CARE

At
Knox United Church Hall
on the first & third
Wednesday of each month
commencing
WED. NOV. 1/89
For appointment time
please call
AUDREY CUMMING
Registered Nurse
Lancaster
347-3776

44-2p

Notices

CITATION

The People of the State of New York
by the grace of God,
free and independent

To CLAUDETTE DAOUST and HUGUETTE DAOUST, and all heirs-at-law, next-of-kin and distributees of George Daoust, or any unknown heirs, if living, and if any of them be dead to the heirs at law, next of kin distributees, legatees, executors and administrators.

HEIRS AT LAW, NEXT OF KIN AND DISTRIBUTEES OF THE DECEDENT MRS. ROLAND H. MILLER a.k.a DORA G. MILLER, OR ANY UNKNOWN HEIRS, IF LIVING, AND IF ANY OF THEM BE DEAD TO THE HEIRS AT LAW, NEXT OF KIN, DISTRIBUTEES, LEGATEES, EXECUTORS AND ADMINISTRATORS.

A petition having been filed by BEATRICE MARLOW and GABRIELLE VALLEY residing at 2007 Ford Street, Ogdensburg, New York and 418 Lincoln Avenue, Ogdensburg, New York, respectively, praying that a certain paper writing bearing date the 18th day of July, 1968 purporting to be the Last Will and Testament and a certain paper bearing date the 22nd day of July, 1975, purporting to be a Codicil to the said Last Will and Testament both relating to both real and personal property, be admitted to probate as the Last Will and Testament of MRS. ROLAND H. MILLER, a.k.a. DORA G. MILLER, deceased, who at the time of her death resided at United Helpers Nursing Home in the Town of Oswegatchie, County of St. Lawrence and State of New York.

YOU AND EACH OF YOU are hereby cited to show cause before our Surrogate's Court of the County of St. Lawrence at the Surrogate's Office in the Village of Canton, on the 19th day of December, 1989, at 9:30 a.m., why the said Last Will and Testament should not be admitted to probate as a Will of real and personal property.

Dated, Attested and Sealed October 19, 1989.

Hon. KATHLEEN ROGERS,
Surrogate
Marlene J. Sullivan,
Chief Clerk of the
Surrogate's Court

ATTORNEY
LEONARD, MELLON & GEBO
414 Jay St., P.O. Box 298,
Ogdensburg, New York 13669
Tel. No. 315-393-1630

NOTE: This citation is served on you as required by law. You are not obliged to appear in person. If you fail to appear, it will be assumed that you do consent to the proceedings, unless you file written objections thereto. You have a right to have an attorney at law appear for you. 44-4c

Services

dude MOBILE DISCOTHEQUE

Weddings - Stags - Parties

525-3203 or 525-3815

John Willard

See the experts for all your made-to-measure windows & doors

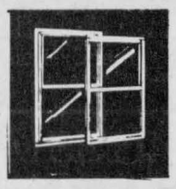

Vitrerie GREEN VALLEY Glass Ltd.

525-2704

50-tf

Faced With A Drinking Problem?



Perhaps Alcoholics Anonymous Can Help

English ..... (613) 938-1984

Français ..... (613) 632-9221

Notices

NOTICE TO CREDITORS AND OTHERS

IN THE MATTER OF THE ESTATE OF EDNA MAY MacMILLAN, LATE OF THE TOWN OF ALEXANDRIA, IN THE COUNTY OF GLENGARRY, WIDOW, DECEASED.

TAKE NOTICE that any persons having any claim against the Estate of Edna May MacMillan, who died on or about September 12th, 1989, are hereby required to send full particulars of their claim to the undersigned Solicitors, on or before the 22nd day of November, 1989, after which date the estate shall be distributed, having regard then only to such claims as then shall have been received.

DATED at Cornwall, Ontario, this 30th day of October, 1989.

MacDONALD and MacPHEE
126 Sydney Street
Cornwall, Ontario
K6H 3H2
Solicitors for the Executor

44-3c

Services

JAKE AT WORK

MOBILE DISCOTHEQUE

Weddings - Stags - Parties

525-3999 or 525-1973

Jacques Massie

STATION TO STATION

MOBILE DISCOTHEQUE

Weddings, Stags, Parties, Etc.

Music for all occasions

Tel. 525-2526

Richard Robinson

40-42-tf



SKYLARK

MOBILE DISCOTHEQUE

Weddings, Stags, Parties, etc.

Music for all occasions

Tel. 525-2008

Jean Seguin

Notices

NOTICE TO CREDITORS

IN THE MATTER OF THE ESTATE OF LAURETTE LEROUX, LATE OF THE TOWNSHIP OF LOCHIEL, IN THE COUNTY OF GLENGARRY.

TAKE NOTICE that all persons having claims against the estate of LAURETTE LEROUX, who died on or about the 14th day of October, 1989, are hereby required to send full particulars of their claims to the undersigned solicitor, on or before the 22nd day of November, 1989, after which date the estate will be distributed having regard only to the claims of which notice shall then have been received.

DATED at Alexandria, Ontario this 25th day of October, 1989.

JEAN MARC LEFEBVRE, Q.C.
Barrister & Solicitor
39 Main Street North
Alexandria, Ontario K0C 1A0
Solicitor for the executor

44-3c

PUBLIC MEETING CONCERNING A PROPOSED ZONING BYLAW AMENDMENT

TAKE NOTICE that the Council of the Corporation of the Village of Maxville will hold a public meeting on November 21, 1989 at 7:00 p.m. at the Village Municipal Building to consider a proposed zoning bylaw amendment under Section 34 of the Planning Act.

The proposed *zoning bylaw amendment* would change the zone category of approximately 1,393.5 square metres (15,000 square feet) of land from ''Rural & Holding (RU)'' to ''Residential, First Density (R1Z1)''. The land affected by the proposed amendment forms part of Lot 5, Concession XVII, Indian Lands, in the Village of Maxville (as shown below). The rezoning will allow the property to be utilized for the erection of a single detached dwelling for residential purposes to be serviced by a well and septic tank system. The ''Z1'' zone refers to special standards within the ''R1'' zone and relates to land south of the Canadian National Railway line.

ANY PERSON may attend the public meeting and/or make written or verbal representation either in support of or in opposition to the proposed zoning bylaw amendment.

ADDITIONAL INFORMATION relating to the proposed amendment is available for inspection at my office during regular office hours.

DATED at the Village of Maxville this 31st day of October, 1989.

Mrs. Connie Charbonneau, Clerk-Treasurer
Village of Maxville
P.O. Box 277, Maxville, Ontario
K0C 1T0
Telephone: (613) 527-2705

44-1c

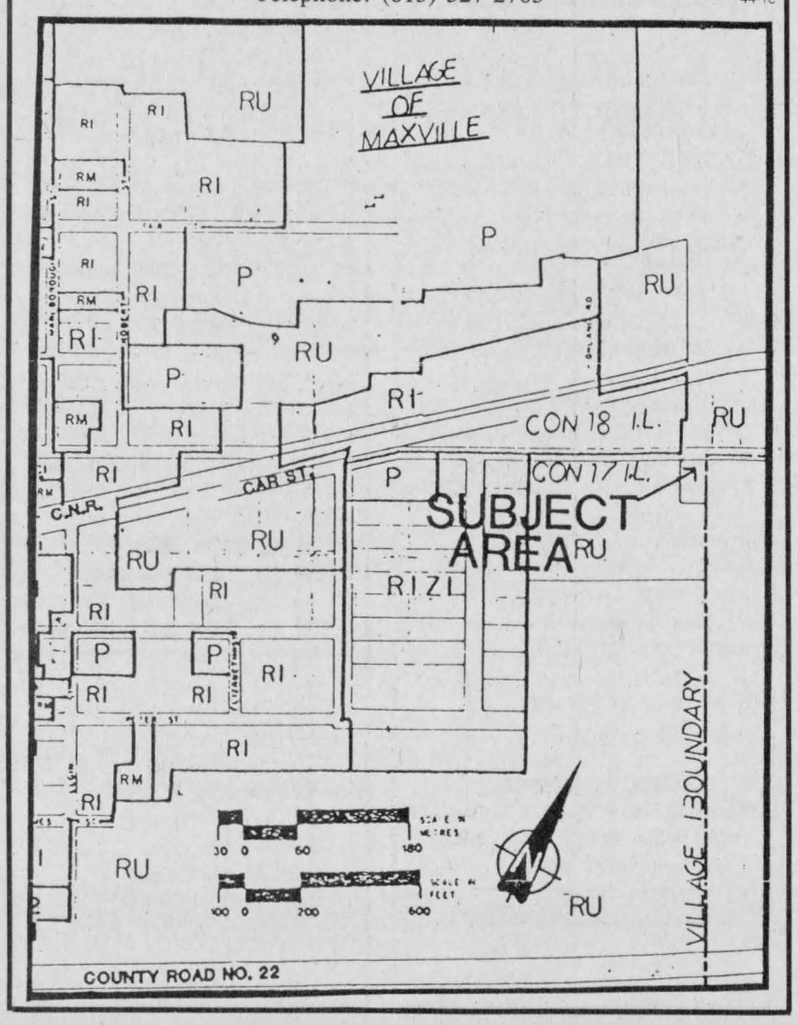

AUCTION SALE

Registered Herefords for Clarence and Audrey Roberts Iroquois, at Hobbs Brothers Sale Pavilion, Dwyer Hill Rd., Ashton, Ont.

SATURDAY, NOV. 4

12:30 p.m.

Selling approximately 50 head

Sale Managers — Hobbs Bros.

Tel. 257-2537 or 257-7583

44-1c

COMMISSION SCOLAIRE D'IBERVILLE
600, 4ième rue, Iberville (QUEBEC)
J2X 3N2 Téléphone: (514) 347-3744

PUBLIC NOTICE
FILTERING PLANTS SALE

La Commission scolaire d'Iberville is in search of tenders, submitted in sealed envelopes, to be received at the latest, Tuesday, November 21, 1989 at 10:00 a.m. for the sale of:

6 filtering plants, model S.12
form the C.M.S. Rotor Disk Company

Those interested in quoting for this project, are asked to obtain related documents from the Finance division of la Commission Scolaire d'Iberville, 600, 4th Street, Iberville, Québec, during regular business hours (8:30 to 4:30 p.m.) as of November 2, 1989.

Tenders received in the required delay, will be opened in the presence of those concerned, as of 10:00 a.m. on November 21, 1989.

La Commission scolaire d'Iberville does not engage itself in accepting the highest bid nor any of the specific offers.

Signed in Iberville, Québec, this 1st day of November 1989.

Le Directeur général
Frank Rochette

44-1c

TOWNSHIP OF LANCASTER
NOTICE OF PROPOSED BYLAW

Notice is hereby given, as required by Section 301 of the Municipal Act, R.S.O. 1980, Chapter 302, that the Council of the Corporation of the Township of Lancaster proposes to pass a bylaw to stop up, close and sell parts of the road allowance between Lots 8 and 9, Concession 1, in the Township of Lancaster, County of Glengarry, more particularly described as follows:

FIRSTLY: That portion of the road allowance between Lots 8 and 9, Concession 1, Township of Lancaster, County of Glengarry, lying between the southern boundary of the King's Highway No. 2 as shown on Plan No. 596, on file in the Registry Office for the Registry Division of Glengarry and the water's edge of Lake St. Francis.

SECONDLY: That portion of the said road allowance lying between the southern boundary of King's Highway No. 401 as shown on Plan No. 6572, on file in the Registry Office for the Registry Division of Glengarry, and the northern boundary of King's Highway No. 2 as shown on the said Plan 596.

THIRDLY: That portion of the said road allowance lying between the northern boundary of the Service Road as shown on the said Plan No. 6572 and the northern boundary of the said Concession 1.

BEING all of the lands described in the attached sketch plan, signed by L.G. Smith, O.L.S., dated June 20, 1989.

The Council will hear any person who claims that his or her lands will be prejudicially affected by the bylaw and applies to be heard prior to the 6th of December, 1989.

DATED at North Lancaster, Ontario this 1st day of December, 1989.

M.J. Samson, Clerk-Treasurer
The Corporation of the
Township of Lancaster
North Lancaster, Ont. K0C 1Z0
(613) 347-2476

44-4c

SKETCH PLAN
SHOWING
THE ROAD ALLOWANCE BETWEEN LOTS 8 & 9, CONCESSION I
LANCASTER TOWNSHIP
GLENGARRY COUNTY
SCALE 1 : 12500

THIS NOT A PLAN OF SURVEY

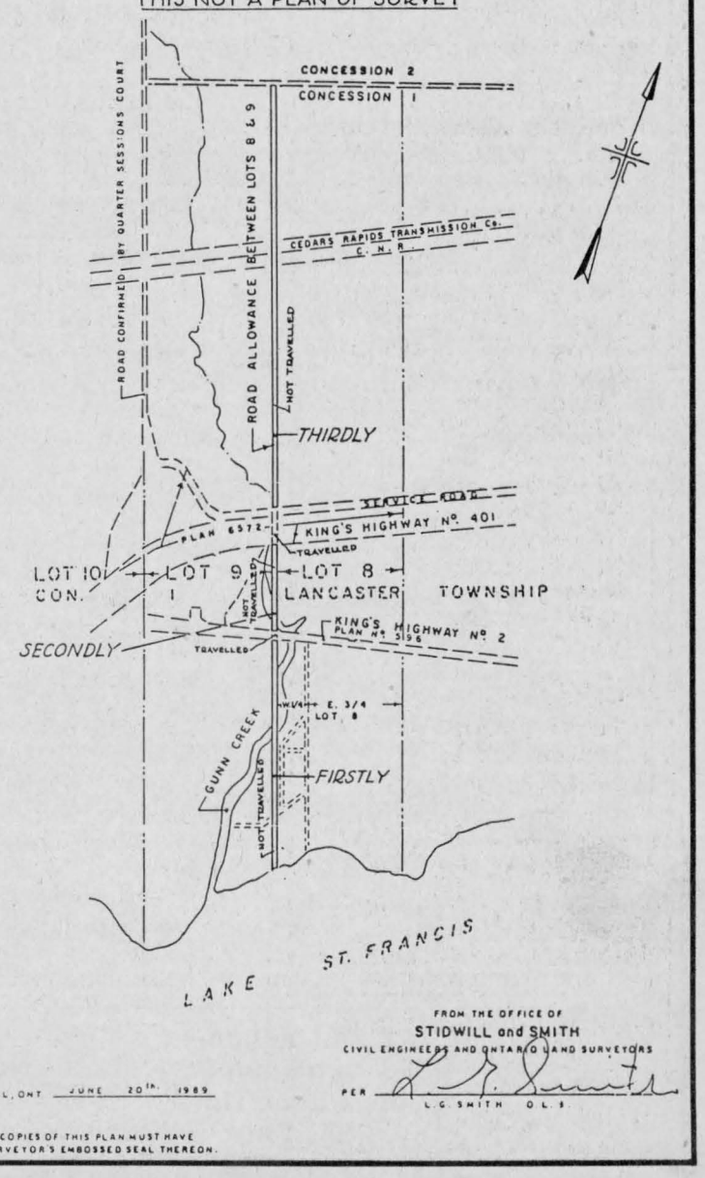

FROM THE OFFICE OF
STIDWILL and SMITH
CIVIL ENGINEERS AND ONTARIO LAND SURVEYORS

CORNWALL, ONT. JUNE 20th 1989

PER L.G. Smith
L.G. SMITH O.L.S.

COPIES OF THIS PLAN MUST HAVE SURVEYOR'S EMBOSSED SEAL THEREON.

NOTICE
TOWNSHIP OF ROXBOROUGH
PROPERTY STANDARDS BYLAW OFFICER

Applications will be received from a responsible person by the undersigned for the position of Property Standards Bylaw Officer, for the Township of Roxborough.

This is a part-time position, salary to be negotiated.

Applications to be in my hands on or before November 14, 1989 at 4 p.m.

Duties: To enforce Property Standards Bylaw under the direction of Council.

Township of Roxborough
W.E. Wright, Clark-Treasurer
P.O. Box 189
Moose Creek, Ontario
K0C 1W0

44-2c

making your money work

TRUST COMPANY GUARANTEED INVESTMENT CERTIFICATES

12.125%
18 month term GIC

12.00% 1-year term GIC or RRSP	11.50% 2-year term GIC or RRSP	11.25% 3 or 5-year term GIC	11.00% 4-year term GIC or RRSP

PERCENTAGE	1 YEAR	2 YEAR	3 YEAR	4 YEAR	5 YEAR
ANNUAL	12.00%	11.50%	11.25%	11.00%	11.25%
SEMI-ANNUAL	11.75%	11.25%	11.00%	10.75%	11.00%
MONTHLY	11.50%	11.00%	10.75%	10.50%	10.75%
RRSP	12.00%	11.50%	11.25%	11.00%	11.00%

NO HANDLING CHARGES
RATES SUBJECT TO CHANGE

SERVING OTTAWA REGION OVER 35 YEARS
GIFFORD ASSOCIATES 937-0118
FREE PARKING
613A PITT ST CORNWALL
666 KIRKWOOD AVENUE
Across from Hampton Park Plaza
CARLING AT QUEENSWAY 729-1455

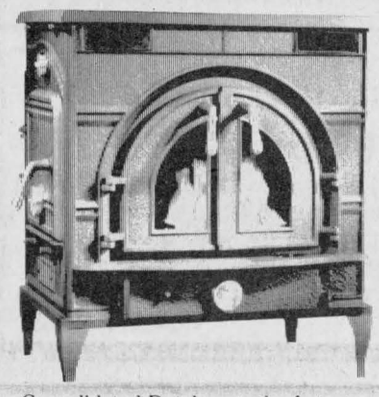

Now available locally— Consolidated Dutchwest Woodstoves

Consolidated Dutchwest, the fastest growing stove line in the country, is now available locally The exceptional engineering of the popular Convection Series includes all these standard features:

- cast-iron, airtight construction
- wood and coal burning
- front and side loading doors
- ceramic glass windows
- circulating and radiant heat
- brass trim and cooktop
- ashbin and drawer
- EPA certified

So before you buy just any stove, drop in and see why Consolidated Dutchwest stoves are considered the best designed heaters available today.

Regular Maintenance Is Less Trouble Than A Chimney Fire!

Consolidated Dutchwest

BE WOOD-WISE!

Every woodburning system has a different rate of creosote build-up. Some need cleaning once a month; others only need cleaning once a year. Inspect frequently and clean when necessary.

This WISE safety tip has been brought to you by...

SUNWORKS
RENEWABLE ENERGY CENTRE
1-613-632-0456
Hwy. 34, Hawkesbury, Ont.

44-1c

EMERGENCY SERVICE SURVEY

The following is a survey to help emergency services find your home when need arises. Please complete and send to address below.

Resident Name & Number .....

Number of Residents (.....) (.....) (.....)
adults children handicapped

Address: (.....) (.....) (.....) (.....)
Lot Concession Street Name Township

Buildings (.....) (.....) (.....) (.....) (.....)
House Garage Sheds Barns Other

Type of House: (....) (....) (....) (....) (....)
Bung. Dupl. Story Other

House Color: .....
Main Trim

Directions: .....

.....

.....

Closest water source: .....

.....

.....

Does your building store dangerous materials? What & where?

.....

.....

Heating: (....) (....) (....) (....) (....) (....)
wood oil gas elec. comb. other

Phone number: .....

Paul Lalonde
153 Dominion St.
Alexandria, Ont.
K0C 1A0

44-nc

SAVE UP TO 60% THE COST OF REPLACEMENT WINDOWS
YEAR ROUND INSTALLATION
R. PICHE WINDOWS
KEEP THE COLD OUT!
We are the lowest price in town.
Cornwall (613) 938-6545
Lancaster 347-3476
42-tf

AUCTION SALE

Complete dispersal of Registered Holstein Herd owned by Dale & Lois Keyes, South Mountain, Ont.
Selling at Fawcett Sale Arena, Winchester on

MONDAY, NOVEMBER 6th
12:00 noon

70 head selling: 33 cows including 4 Very Good; 5 bred heifers. Remainder open heifers & calves. A good herd of young cows in good condition. Well grown heifers all sired by EBI sirers. Classified with good production. For catalogues or any information contact sale managers.

Fawcett Bros. Sale Arena Ltd.
Winchester, Ontario

Allison 774-3610 **Ralph 774-5710**

44-1c

REQUEST FOR TENDERS
Village of Maxville

will be accepting tenders for fuel oil requirements for the Village of Maxville (Sports Complex, approximately 9,000 litres, and fire hall, approximately 8,000 litres). Closing date for sealed tenders marked ''FUEL TENDER'' will be November 14, 1989 at 12 noon.

Lowest or any tender not necessarily accepted.

C.A. Charbonneau, (Mrs.) A.M.C.T.(A)
Clerk-Treas. Village of Maxville
P.O. Box 277, 8 Main St. S.
Maxville, Ontario K0C 1T0

44-2c

AUCTION SALE

Household contents & shed articles at the residence of Mrs. Emile Leroux, across from the church, village of Green Valley.

SATURDAY, NOVEMBER 11th
10:00 a.m. sharp

Frigidaire refrigerator; Westinghouse refrigerator; 6 chairs and kitchen table; Roy chest freezer; GE auto washer; Thor dryer; 2 pce chesterfield set; 3 pce bedroom set; 3 antique matching dressers; 2 single beds; 3 double beds; 3 livingroom tables; desk; day bed; rocker; dehumidifier; card table & 4 chairs; quilting frame; 2 stereos radio; lamps; rugs; oil lamp; GE vacuum; mirrors & frames; bedding; quantity of dishes; step ladder; stable with parasol; picnic table; lawn swing; grass trimmer; gas lawnmower; wheelbarrow; carpenter's tools; garden tools; lawn furniture; skill saw; skis and many other articles.

TERMS: Cash CANTEEN

Major's Auction Service
Marcel Major 613-347-2955 Louise Major Corput 613-347-2128
Property sold

44-2c

NOTICE TO RESIDENTS
TOWNSHIP OF CHARLOTTENBURGH

Effective November 1, 1989 the Township's Landfill Site on the Seventh Concession will alternate back to the Winter Schedule Hours of

8 A.M. to 4 P.M.
six (6) days a week, being Monday to Saturday.

44-1c

CHARLOTTENBURGH TOWNSHIP
P.O. BOX 40
WILLIAMSTOWN, ONTARIO
K0C 2J0

PUBLIC MEETING
TOWN OF ALEXANDRIA
CONCERNING A PROPOSED ZONING BYLAW AMENDMENT

TAKE NOTICE that the Council of the Corporation of the Town of Alexandria will hold a public meeting on Tuesday, November 21, 1989 at 7:30 p.m. at the Municipal Building to consider a proposed zoning bylaw amendment under Section 34 of the Planning Act.

The proposed zoning bylaw amendment would redesignate approximately 7,377 sq. ft. of land described as lot 3, REGISTERED PLAN 5 (48 Catherine St. East) within the Town of Alexandria (as shown below) from ''Institutional'' (In) to ''Residential Second Density'' (Rz). The zoning bylaw would permit the existing residential home to accommodate an apartment.

ANY PERSON may attend the public meeting and/or make written or verbal representation either in support of or in opposition to the proposed zoning bylaw amendment.

ADDITIONAL INFORMATION relating to the proposed amendment is available for inspection at the Town Office during regular office hours.

dated at the Town of Alexandria this 25th day of October, 1989

Subject property — Lot 3 Registered Plan 5

Terry Hart
Zoning Administrator
Town of Alexandria
90 Main St. South
Alexandria, Ont.
K0C 1A0
(613) 525-1110

44-1c

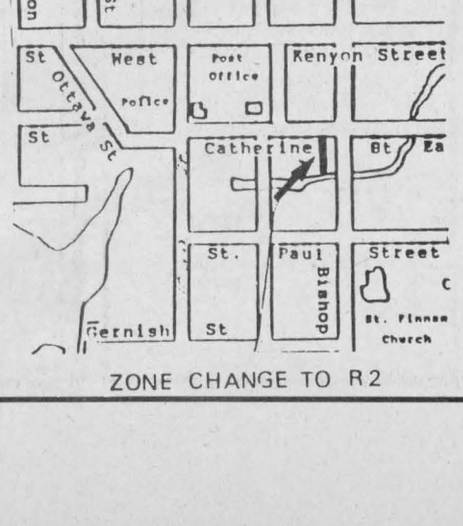

ZONE CHANGE TO R2

REQUEST FOR TENDERS
Village of Maxville

will be accepting tenders for snow removal for the village of Maxville. Closing date for sealed tenders marked ''Tenders Snow Removal'' for streets and sidewalks only, will be November 14, 1989 at 12 noon. Please state complete description and year of equipment to be used and hourly rate.

Lowest or any tenders not necessarily accepted.

C.A. Charbonneau, (Mrs.) A.M.C.T.(A)
Clerk-Treas. Village of Maxville
P.O. Box 277, 8 Main St. S.
Maxville, Ontario K0C 1T0

44-2c

NOTICE TO RESIDENTS
TOWNSHIP OF CHARLOTTENBURGH
Under Contract for Garbage Pickup

Please be advised effective the week of October 30th to November 3rd, 1989, garbage pickup will return to winter schedule of one pickup per week.

The first pickup will take place
TUESDAY, OCTOBER 31, 1989
and then every Tuesday thereafter.

CHARLOTTENBURGH TOWNSHIP
P.O. BOX 40
WILLIAMSTOWN, ONTARIO
K0C 2J0

AUCTION SALE

BROWN'S AUCTION CENTER
South Branch Road

SATURDAY, NOVEMBER 4th
10:30 a.m.

2 pce Colonial sofa & chair; coffee table w/2 matching end tables; Colonial love seat sofa; glass & oak curio cabinet; pair of matching brass lamps; TV/stereo cabinet 52'' long x 48'' high x 22'' deep; floor lamp brass antique; pair of matching swivel rockers - olive velour; Malcolm french provincial dining room set — walnut — table w/2 leaves — 7 chairs (2 arm chairs) — buffet 5'x34''x21'' deep; single pedestal oak table w/inlaid floral design of Spanish style - 42'' dia.; 4 oak chairs w/padded seats and ratan; Simmons hide-a-bed sofa - new; pair of side chairs - antiques; pair of brass/marble based lamps about 40'' high w/shades; pair of small marble based lamps w/amber lusters; 4 drawer chest of drawers - mahogany; matching night table; single pedestal house desk; bookshelf unit; bedroom set - 2 single beds w/king sized headboard; dresser 7' w/2 mirrors & 2 matching night tables; men's bureau — Italian style; Frigidaire matched set washer & dryer; electric range GE Elegance — gold; gold GE fridge — custom no-frost about 8 yrs. old; pair of hexagon end tables; very few small items for sale.

Proprietor: Lawrence Marion, Summerstown
Robert Brown, auctioneer, 932-7925
All articles in this sale are in ''showroom'' condition. Some nearly new.

44-1c

The Corporation of the Township of Roxborough
CLASS ENVIRONMENTAL ASSESSMENT
for
SEWERAGE WORKS AND TREATMENT LAGOON

Including: • New Sanitary Sewers in the Village of Moose Creek
• Outfall Sewer to Pump Station and Lagoon
M.O.E. Project 3-0531
PUBLIC COMMENT NOW BEING ACCEPTED
Notification Date: November 1, 1989

As a requirement under Ontario's Environmental Assessment Act, the Township of Roxborough hereby notifies all interested individuals and parties that subject to the comments received as a result of this notice and the receipt of other approvals as necessary, the Township of Roxborough intends to proceed with the planning, design and construction of the above-mentioned project.

The main purpose of the Sewerage Works and Treatment Lagoon Project is to correct pollution problems with existing individual sewage disposed systems. The works include:

- Construction of sanitary sewers in existing streets in the Village of Moose Creek.
- Construction of an outfall sewer and pumping station south of the Village.
- Construction of a new Treatment Lagoon and outlet to Moose Creek.

The total cost of the proposed project is estimated at 2.75 milion. Construction is tentatively scheduled for 1990 and 1991 as is dependent on Ministry funding. The Project is eligible for 85% subsidy.

An engineering report on the Sewerage Works and Treatment Lagoon for the Village of Moose Creek, was completed in October 1989. The report summarizes background data, the results of field investigations, assesses alternatives for a communal sewage collection system and recommends an appropriate work programme. A schedule and capital plan is presented; both approved and supported by Township Council.

To see a copy of the October, 1989, Engineering and Environmental Assessment Report, or for further information, contact:

The Corporation of the Township of Roxborough
P.O. Box 189
Moose Creek, Ontario
K0C 1W0
Office Hours: 8:30 a.m. - 12:00 p.m., 1:00 - 4:00 p.m.
Telephone: (613) 538-2531

A Public Information Session will be held at the Moose Creek Community Hall, on Wednesday, November 15, 1989, between 3:00 p.m. and 8:00 p.m., regarding the above mentioned project.

Interested individuals and parties have until Thursday, November 30, 1989 to comment on these proposals. Comments must be made in writing and must be received at the Municipal Office by 4:00 p.m. on the above date.

If any concerns regarding this project cannot be resolved, a person/party may request that the Minister of the Environment ''bump-up'' the projects to an individual environmental assessment. Bump-up requests must be received by the above date and submitted to the address below. If there are no concerns expressed by the above date, the proposed undertakings will proceed.

The Honourable Jim Bradley
Minister of the Environment
135 St. Clair Avenue West
15th Floor
Toronto, Ontario
M4V 1P5

44-1c

MacMillan ties Alexandria Industrial game with 14 seconds left

Glen MacMillan's second goal with 14 seconds remaining in the game lifted Ernie's Cement Works to a 6-6 tie with Dick's Paving Stones in Alexandria and District Industrial Hockey League action Saturday afternoon in Maxville.

Gerry Blanchette and Garrett MacGillis drew assists on the tieing effort.

MacGillis scored twice for Ernie's. Singles were notched by Brent Farell and Danny O'Brien.

Dick's Paving Stones, which led 6-4 in the third before MacGillis made it a one goal game scoring with six minutes left, got a pair of goals from Ken MacDonald and one goal each from Wendell Lafave, Dave Willard, Mark Titley and Allan Willard.

Dick's Paving Stones led 2-1 after one period and held a 4-3 advantage going to the third.

In other action, Consoltex carried a 4-1 lead to the latter stages of the third period then almost relinquished it, hanging on to edge Warina 4-3. Warina made it 4-2 on a Mike Wensink goal with 2:07 remaining, and trimmed the margin to one when Pierre Decoeur scored with 1:10 left.

Warina had led the game, moving in front 1-0 on a Allen Jenson goal before the game was two minutes old. Consoltex stormed back with four straight goals. Garth Franklin tied the contest connecting with 1:36 left in the first and Ray Robinson put his team ahead scoring with four seconds remaining.

Norman Bankley made it 3-1 late in the second frame and Lee MacDonald increased the margin tallying midway through the third.

Kenyon Beavers scored three unanswered first period goals and went on to post a 4-2 win over Alexandria Moulding. Kevin Mathier, Chris Caroty and Wayne Cameron scored in the opening stanza giving Beavers the lead.

Guy Poirier got Alexandria on the board with four minutes remaining in the middle frame but Rene Lefebvre got that one back for Beavers before the period was over.

Rose Decoste made it 4-2 scoring the game's final goal.

Char-Lan basketball Crusaders peaking at right time of the hoops season

The Char-Lan Crusaders senior girls basketball team has lost only once in nine SD&G Athletic Association regular season outings, but coach Irv Francis says the team may just now be coming into its own.

"It's starting to become evident that the team is playing together and playing with confidence," said Francis. "They're confident in their abilities and what they can do."

What they did last Wednesday was assert themselves as being the top team in SD&G, scoring a home court 55-41 win over St. Lawrence Saints.

Centre Karen Arnott led the team in scoring with 18 points, despite leaving the game with a twisted ankle early in the second period. Team captain Carolyn Rose had 11 points and was a force at both ends of the court after Arnott's departure. "Everybody helped pick up the slack when Karen left but Carolyn played very well," said Francis of his team captain.

"She's what I call a chips player. When it gets real tough, those are the players that come through. They (Saints) started making a run at us but Carolyn closed them down."

Crusaders have been closing down some formidable foes all season long. They've compiled their impressive win/loss mark playing in a league made up mostly of "AA" schools. The leagues were realligned this year for parity purposes. In the past, Char-Lan, an "A" school, has played against other "A" clubs.

"I didn't really know how well we'd do at the start of the year against the bigger schools," Francis said. "I knew we'd have a really solid club but you never know if the kids will play together.

"To play as well as they have and to get along as well as they have is a real plus."

In Wednesday's junior game, Saints whipped Crusaders 52-35. Lisa Chafee had 13 points for Char-Lan;

Outdoor class goes canoeing at provincial park

By David Park

Recently, Glengarry District's Outdoor Education Class returned from a successful canoe-camping trip in Frontenac Provincial Park, just north of Kingston.

The trek began early Sunday morning, Oct. 1, with the students arriving at the school in high spirits looking forward to the trip, little did they know that they would all be glad to finally get home in the end.

The trip was quite the experience and was injury free. Everyone had a good time. With Paul and Denis's acrobatics, Kathy's whistling, and Miss Cairncross and that stupid video camera, the group is very close knit and gets along great. It's because of this closeness that the group works very well together; very important on this trip because of the canoeing and the lengthy portages.

On each trip, a video camera was brought to capture those rare nature shots, and happenings throughout the trip.

Char-Lan Jr. B Rebels win twice on weekend

(Continued from page 13)

Hubert offensive player of the game with two goals and an assist) made it 1-0 hooking up with Darin Menard and Mathiew Germain 11 minutes in.

Jody Coleman's unassisted shorthanded marker two minutes later made it 2- 0.

Rebs got goals from Greg Wylie and Germain two minutes apart early in the second to double their advantage. Wesley Jurchuk made it 5-0 with eight minutes left before Lions finally got on the board two minutes before the intermission.

Another Rebels shorthanded goal, this time from Germain with his second goal of the contest, restored their five goal advantage. Menard notched his second marker early in the third making it 7-1. Lions got a late goal.

Rebs had 35 shots on net.

Sunday's result

Poitrais turned in another strong performance Sunday night as Rebels dumped Kemptville 73's 4-1 in Kemptville.

With the game knotted at 1-1 in the second period, Darin Menard scored the game-winner. Rebs added a pair of late third period goals, including an empty netter by Danny Murphy. Jason Welcher and Matthew Germain also scored for Rebs, who were outshot 36-24.

With the win, Rebs improve their regular season record to 4-4.

Lose Wednesday

A puck that went into the net after the green light went on signalling the end of the third period snapped a 6-6 tie lifting homestanding Brockville Tikis to a controversial 7-6 win.

Rebels, which rallied to tie the game twice after falling behind 3-0 in the first period and 5-3 in the second, got two goals from Greg Wylie and singles from Matthew Germain, Darin Menard, Jody Coleman and Trevor Bowles. "We came from behind twice. It shows we weren't quitting and are working hard," McDonald said.

Rebels next game is this Saturday night at home to the Gananoque Platers. Game time per usual is 7:45 p.m. Rebs travel to Winchester for a matinee Sunday. Game time is 2:30 p.m.

GLENGARRY TIRE INC.



Sales & Service
On The Spot Road Service



Tél.: (613) 874-2727
Night Calls:
Gilles (613) 874-2727 Ron 347-7519
Glen Robertson, Ont. 17-tf

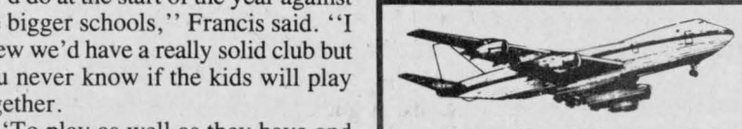

See The
MacCULLOCH DANCERS
at The
EPCOT CENTRE
Walt Disney World, Fla.
During the 1990
March Break
March 10 to March 17

Special Package Tour
Air Canada Return
Montreal to Orlando
7 Nights hotel at
Econo Lodge, Maingate East
1 Week Car Rental

ADULTS $639
2 to 11 years $319
Tax extra, other rates available upon request
Meals, gratuities extra

Space Available
Montreal to Tampa

World Wide TRAVEL
411297 Ont Ltd Ont Reg #1853902
Barb McLean, mgr.
Brookdale Mall
933-8720 44-tf

Due to the OVERWHELMING success of our New 1990 Honda introduction Cornwall Honda has an over supply of excellent one owner, late model, pre-owned automobiles at drastically reduced prices

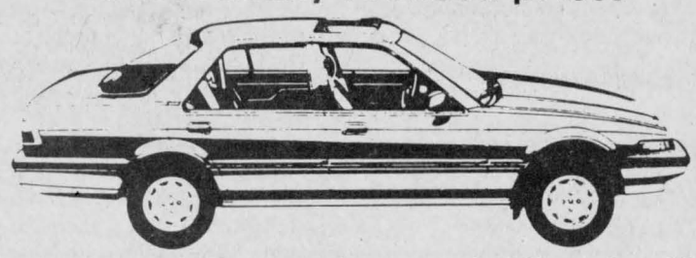

'89 NISSAN PULSAR NX SE 2 dr., 5-spd., A/C, cruise, 125 HP
'88 HONDA CRXsi 2 dr., 5 spd., pwr. roof, low, low mileage
'88 HONDA CIVIC DX 4 dr., 5 spd
'87 ACURA LEGEND 4 dr., auto., loaded, low mileage
'87 HONDA CIVIC 4 WD WAGON 6 spd., low, low mileage
'87 HONDA ACCORD EXI 4 dr., auto., loaded
'87 HONDA ACCORD EXI 4 dr., auto., loaded
'86 OLDS CUTLASS SUPREME 4 dr., auto., low mileage
'86 BMW 325e 4 dr., auto., loaded, low mileage
'85 HONDA CIVIC DX 4 dr., 5 spd., low mileage
'84 NISSAN 300ZX 2dr., 5 spd., 3.0 litre V6
'84 BUICK CENTURY LIMITED 4 dr., auto., loaded, low mileage
'84 TOYOTA CRESSIDA 4 dr., auto., loaded, low mileage
'84 HONDA ACCORD 4 dr., 5 spd., A/C
'84 HONDA PRELUDE 2 dr., 5 spd., low mileage
'76 VOLVO 242DL 2 dr., auto., no winters

CORNWALL HONDA
1200 Brookdale Ave. 933-7558

HEY KIDS!

Enter The ESSAY and POSTER CONTEST!



Help Us Celebrate Recycling Week '89 (Nov. 20 to 26) by entering our fun and exciting Poster and Essay Contest

You Could Win A Trip To Toronto!!!

Here's how to enter:

RULES OF ENTRY

- Girls and boys between the ages of 9 and 13 years of age (during the time of the competition — September to November 26) are eligible to submit an entry.
- Participants may submit one entry only in *each* category.
- Youngsters living in the readership area of the newspaper may enter.
- An entry form is to accompany each submission.
- The poster art and essay subject matter must focus on the need to minimize waste by *reducing* the amount we generate, by *reusing* as much as we can and by *recycling* as much as possible. The theme for Recycling Week '89 is "Changing Attitudes: Reduce•Reuse•Recycle."
- Poster art entries can be any medium but must be at least 17" x 24" in size. Essays must be a minimum of 800 words.
- The top winners in each community will be submitted by *The Glengarry News* to the Recycling Council of Ontario in Toronto for judging in a province-wide competition. One provincial winner will be declared in each category: poster and essay. Provincial winners will be notified by December 31, 1989.
- The decision of the judges locally and provincially will be final.
- Entries submitted to the RCO for judging in the provincial competition become the property of the RCO and cannot be returned.
- The winners of the provincial level accompanied by one chaperon each will be awarded an opportunity to meet and have lunch with Toronto (date to be determined) and to tour the Ontario Legislature. As well, the will be the guest of the Recycling Council of Ontario in Toronto.
- As part of the award, if it is required, air transportation to and from Toronto will be provided courtesy of Canadian Partner airlines (from the closest Canadian Partner destination airport) for the two winners and their chaperons.
- The winning poster art may become the Recycling Week '90 promotional poster.

SPONSORS

Recycling Week '89 is funded by the Recycling Council of Ontario, Ontario's Ministry of the Environment and Miracle Food Mart. Winners' transportation to and from Toronto, if it is required, will be provided by Canadian Partner airlines (from the closest destination airport), *The Glengarry News*, and the Stormont-Glengarry Waste Master Plan.

The Glengarry News

P.O. Box 10, Alexandria, Ont. K0C 1A0, 525-2020

Heritage HOMES OF MOREWOOD

Invites You To Visit Our Home of the Month

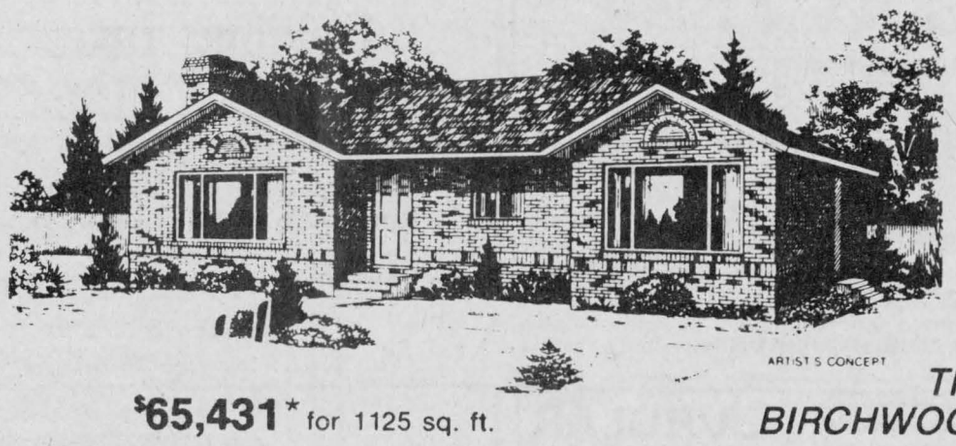

ARTIST'S CONCEPT

$65,431* for 1125 sq. ft. THE BIRCHWOOD

Limited time Offer

RECEIVE UP TO $5,000* DISCOUNT TOWARDS THE PURCHASE OF YOUR NEW HOME

Call now for details

MOREWOOD
HOURS OF OPERATION!
Monday to Friday, 9-5
Saturday & Sunday, 11-4
Other times by appointment
Telephone
(613) 448-1190
1-800-267-4303

*Discount of $5,000 on Executive Series, $2,500 on Heritage and Urban Series. Delivery restrictions apply.
*Home of the Month-Save additional $1,500 on options. Delivery restrictions apply.
(Artist concepts may vary from working plans.) Prices quoted are base prices excluding lot, foundation and service hook-up. Prices are subject to change without notice. E. and O.E.

44-1c

Auld Lang Syne

NINETY YEARS AGO
Friday, October 27, 1899

•This county had three representatives in the present Canadian contingent: Pte. A. R. McGregor of the 48th Highlanders, a native of Martintown; Lieut. J. A. B. McLennan of Williamstown, is in "D" Company recruited at Ottawa and Kingston; John A. Macdonald, a native of Glen Nevis, is in "E" Company, recruited from Montreal.

•John Roy McLeod, John Morrison, John McLeod, 30-7th, and John Obleman of Kirk Hill returned home last Friday from the Quebec side of the Ottawa River, where they were in search of gold quartz. They have shipped 150 pounds to New York to undergo a test as to its value, and are satisfied they have struck it rich.

•Councillor F. Trottier of Lochiel, has purchased Lot 23-5th Lochiel, 125 acres, formerly owned by Duncan A. McMillan, 23-7th Lochiel.

EIGHTY YEARS AGO
Friday, October 29, 1909

•The site immediately north of the GTR station here, purchased from Rory McCormick, for the Glengarry Match Factory, now presents a busy scene. Montreal contractors are already proceeding with the excavation for the main building, lumber room, dry kiln and boiler room.

•We note with pleasure that Dr. R. D. Dewar of Glen Sandfield, has been successful in passing his examinations before the College of Physicians and Surgeons at Toronto. He has already hung out his shingle at Melbourne, Ont.

•The "Hunter's Home" at Lancaster, has been full to overflowing for the past week with sportsmen from Ontario, Quebec and across the line.

•Thomas and D. E. Fraser of Lochiel, disposed of Fameuse apples to Alexandrians last Friday.

SEVENTY YEARS AGO
Friday, October 31, 1919

•Before Glengarrians had recovered from the effects of the provincial election, they returned to the polls Monday, and elected J. Wilfred Kennedy, the UFO candidate, in the federal byelection.

•Tuesday, October 21, was a red letter day at Apple Hill, the occasion being the blessing of the basement of of St. Anthony's Church by Right Rev. W. A. Macdonell, Bishop of Alexandria. On Tuesday of this week, Rev. Father Foley had the new main altar installed in the church.

•The home of Paul O. Lauzon, one of the veteran employees of Munro & McIntosh Carriage Works, was destroyed by fire early Friday morning. It was situated on the Island.

•Mrs. John McMartin of Montreal, was in town Tuesday, when she met a number of the ladies with a view to organizing a chapter of the IODE. A Junior Chapter was also organized that evening.

•Miss Teresa Daprato left on Tuesday for Montreal, where she has accepted a position as stenographer.

SIXTY YEARS AGO
Friday, November 1, 1929

•Malcolm A. McDermid, aged 73 years, residing in the vicinity of Apple Hill, and his son, Albert McDermid, 44, met instant death on Tuesday morning, when their milk wagon was struck by the Canadian Pacific "flier" express when leaving Apple Hill. A young boy, Joe Lefebvre, was also on the wagon but jumped clear.

•The only county in Eastern Ontario to return a Liberal candidate, Glengarry elected Jas. A. Sangster to the Provincial Legislature in voting, Wednesday, in which the Ferguson government was emphatically endorsed, the Conservatives electing 89 candidates. Mr. Sangster's majority over Angus McGillis was 42.

FIFTY YEARS AGO
Friday, October 27, 1939

•John D. McMaster and W. R. MacLeod, Bonnie Brier, motored to New York on Thursday to take in the World's Fair. Miss Betty MacLeod, RN, who had been visiting their mother, accompanied them.

•Albinie Gauthier, 49, of Alexandria, was killed Saturday, on Main Street South, when a car struck the horse he was walking behind. The horse was thrown on top of Mr. Gauthier, fatally injuring him.

•Alex McMillan of Apple Hill, left Saturday for Calgary, where he intends to spend some time.

•Angus G. McDonald of Glen Norman, left Friday for Sudbury.

FORTY YEARS AGO
Friday, October 28, 1949

•A Dibblee Construction worker, John Eastman, 55, of Alfred, was killed south of Green Valley, Monday afternoon, when struck by a car.

•Bernard McDonald, Williamstown area farmer, lost his barn and granary by fire Tuesday afternoon.

•Clarence Borris has sold his taxi business at Dalkeith to R. Lefebvre, and moved with his family to a farm he has purchased on the Glen Robertson road.

THIRTY YEARS AGO
Thursday, October 29, 1959

•A second-year student at Macdonald College, George Percy Sangster, 20, of Bainsville, was instantly killed Saturday, when his car left the road and overturned.

•Carolee Demoulin of Lancster, a grade 12A student at GDHS is the Prime Minister of the Student Council following elections in the school. Garth Macdonald is Leader of the Opposition.

•Alan MacDonald of Williamstown, employed as an electrician at Sault Ste. Marie, broke his leg in a fall while at work.

•Fraser Macdonald left Sunday for Oshawa where he has joined the Engineering division of General Motors.

TWENTY YEARS AGO
Thursday, October 30, 1969

•The Alexandria Sash and Door Plant owned and operated by Rolland Cholette and sons Guy and Ronald, has installed a new kiln. The big 80x20-foot kiln will dry a capacity load of lumber in an average three days. The plant has added some 10 new employees this year and more than 30 are now on the payroll.

•The Alexandria Flying Club is expected to come into existence next Thursday when pilots and would-be flyers meet in the boardroom of Glengarry Memorial Hospital.

•Town council is considering the reduction of speed limit from 30 to 25 miles per hour on Main and Bishop Streets.

•Bell Telephone area manager Larry M. Holtby, has been transferred to Ottawa.

•Louise Perrier, a 16-year-old Dalkeith girl, suffered a broken leg and fractured thigh, when a car driven by her brother Robert, 18, left the 9th Lancaster road and struck a tree, early Sunday morning.

TEN YEARS AGO
Wednesday, October 31, 1979

•A new French cultural centre has opened in Alexandria at 7 Mill Square which will be known as "Les Trois P'tits Points . . ." The objective of the group is to help the growth of young Franco-Ontarians by organizing and encouraging activities of many different natures.

•Mrs. Jean (Morris) Hudson successfully auditioned for the Mendelsohn Choir of Toronto and will be singing under famous director Dr. Elmer Eiseler.

•Alexandria Builders Supply has been sold to Alain Lamarche, formerly with the purchasing department of J. R. Menard of St. Isidore.



VANKLEEK HILL
HERITAGE LODGE LTD.
48 Wall St., Vankleek Hill
Ontario K0B 1R0

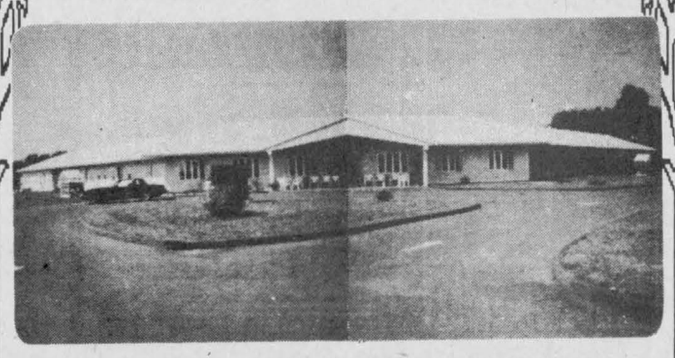

HERITAGE LODGE
RETIREMENT RESIDENCE

We are expanding, 20 new private rooms waiting for you. If you are living alone, unable to go shopping, not eating properly, no social life, would like to make new friends, come
and meet our friendly group at : HERITAGE LODGE LTD.
678-2690

Business and Professional Directory

Accounting/Bookkeeping

CORNWALL MORRISBURG
BLAKELY CRAIG & CO.
CHARTERED ACCOUNTANTS
1343 Rosemount Ave. P.O. Box 789 Cornwall, Ontario K6H 5T7 613-932-3610
Fifth Street P.O. Box 774 Morrisburg, Ontario K0C 1X0 613-543-2981

Appliance Repairs

Lamp's
APPLIANCE REPAIR
Parts & Home Service
Refrigerator - Washer
Range - Dryer
Dishwasher - Hot water tank
Also Low Prices on Reconditioned Appliances with Warranty
Come and Visit our Showroom
R.R. 1, Alexandria, 1/4 mile east of Fassifern on Lochiel Road
Rhéal Lampron
525-4520

Certified Watchmaker

BRUNO PIGEON
Certified Watchmaker & Jeweller
WE REPAIR:
- *Watches of all kinds*
- *Clocks*
- *Razors*
- *Gold rings, chains, etc.*
- *Necklaces restrung*
- *Jewelry*

** See us for watch & hearing aid batteries **
* We carry trophies and do engraving *
Corner of Gernish & Dominion 525-1518

Construction Services

André M. Ménard Construction
Canadian Home Builders' Association
Home Building
Renovations
Repairs
R-2000
Alexandria
525-2943
HUDAC NEW HOME WARRANTY PROGRAM

Accounting/Bookkeeping

BDO WARD MALLETTE
CHARTERED ACCOUNTANTS
COMPTABLES AGRÉÉS
431 Main St. South
Alexandria, Ont.
Tel (613) 525-1585 FAX (613) 525-1436
International BDO Binder

Appliance Repairs



APPLIANCE REPAIRS
BRUCE PICHER
Alexandria & Area
525-3463
205 Dominion St. N.
Alexandria
Major appliance repairs
Parts & Service

Chainsaw Service

STIHL
Chainsaws
Sales & Service
TROTTIER
Sales Centre
Hwy 43, South
Alexandria
525-1925

Construction

MITCHELL'S CONSTRUCTION
All types of Bricklaying & Stonelaying Undertaken
•New homes •Renovations
•Repairs •Fireplaces, etc.
FREE ESTIMATES
347-3795
347-2384

Construction Services

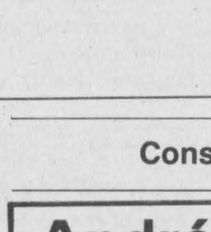

Gilles Levac
EXCAVATION and LANDSCAPING
Truck, Backhoe, Bulldozer Loader
Topsoil, Sand, Fill, Asphalt
Licensed for Septic Beds
RR2
Alexandria
525-4186

Accounting/Bookkeeping

RAVTEK
BOOKKEEPING SERVICES
SERVICES DE COMPTABILITÉ
In your office or ours
•Computerized or manual
•Bookkeeping/Accounting
•Payroll
•Income tax
375 Main St. S.
Alexandria
525-5222

Automotive

Ryax Holdings Inc.
John Ryan, Proprietor
We reconstruct Alternators and Starters for all makes of vehicles, also imported makes. Commercial, Industrial, and Agricultural Vehicles
24-Hours Service for Industry and Agriculture
WHOLESALE AND RETAIL DEALERS
60 Main St. S. Alexandria 525-1123

Construction Services

CUSTOM MADE
Kitchen & Vanity Cabinet & Wall Unit
FREE ESTIMATES
525-1835
Jean Yves Couture

Les Peintures Macor enr.
• Estimation Gratuite
• Free Estimates
• Travail Garanti
• Guaranteed Work
Residential, Commercial and Industrial
Mario Corbeil
Alexandria
(613) 525-3662

Construction Services

Lucien Lacombe
PAINTING
Over 12 yrs. experience
Interior—Exterior
No Job is Too Small
525-4876

Alexandria Painting & Decorating
Wallpapering
Interior & Exterior
Residential & Commercial
JOE REGGENTIN
P.O. Box 1734, Alexandria
525-3350

Alarm Systems

ACP
BURGLAR ALARM & FIRE
U.L.C. CANASA MEMBER
Industrial • Commercial • Residential
24-HOUR EMERGENCY SERVICE
Alexandria (613) 525-1105 CENTRAL STATION
Ont.—Que. 1-800-363-5154

Carpets

DISCOUNT CARPET SALES
938-0735
421 Fourth St. West
Cornwall, Ont.
K6J 2S7
Art Buchanan

Construction Services

R. A. QUENNEVILLE
Quality Cupboards & Vanities
(custom built)
Free Estimates
525-3164

BRYTS ROOFING
Specializing in roof repairs and patches shingles, skylights, flat roofs, metal decks
Residential—Commercial
FREE ESTIMATES
347-7496

Construction Services

JOHN HAGEN CONSTRUCTION INC.
•Home Building •Renovations & Additions
•Custom Planning
Hudac Home Warranty Program
347-7349 after 6 p.m.

Antenna Systems

JOHN'S ELECTRONICS
T.V. & APPLIANCE REPAIR
SATELLITE & ANTENNA SYSTEMS
RR #1 John Van Overbeek
North Lancaster, Ont. K0C 1Z0 347-7620

Carpets

FLOORING
CUSHION FLOOR
FLOOR TILES
CARPETING, ETC.
Tapis
Armstrong floor fashion center
RICHARD RANGER
Carpet Inc.
360 Main St., South Alexandria 525-2836

Construction Services

CHARLEBOIS and SON Reg.
General Contractors
Yvon and Jean-Pierre, Prop.
NEW HOME AND RENOVATIONS
FREE ESTIMATES
613-525-4166

GENERAL CONTRACTOR and INSULATION
CARMEL SABOURIN
525-1231

Construction Services

DANAHER CONSTRUCTION
Brian J. Danaher
Licensed General Carpenter
Home Building
Renovation and
Commercial
Construction
613-347-7729

Business and Professional Directory

Construction Services

Armand Chenier
President

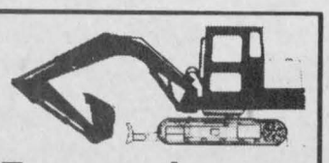

Chenier Excavating
Shovel & Bulldozer
Backhoe and Front-end loaders
WEDCO septic tank dealer
613-347-2190

Electrical

ADRIEN MENARD ELECTRIC INC.
ELECTRIC MOTOR REPAIRS



11 Mill Square, Tel. 525-2173

- Service of water pumps and installation
- Repair of Sunbeam cow clippers
- Sales of Jacuzzie and Beatty jet pumps (Repair all makes of water pumps)

Land Surveyors

HAZEN MELDRUM LIMITED
ONTARIO LAND SURVEYORS

Cornwall Office
Hazen Meldrum
N.S.L.S., O.L.S.
Tel. 932-8124

Winchester Office
W.J. Johnson
O.L.S.
Tel. 774-2414

Vertical Blinds



VERTICAL BLINDS
Custom Made
Also carpeting, flooring, tiles, ceramics, wallpaper, draperies and much more Submanufacturer for
Vertican Blinds
Tapis
RICHARD RANGER
Carpets Inc.
360 Main St. South Alexandria 525-2836

Construction Services

DOES YOUR BASEMENT LEAK?
Then Call Us Today!
We Repair:
•Foundation Cracks •Concrete Repaired
•Volclay & Epoxy Injection •Basements Waterproofed
Free Structure Assessment
Water Stop Services Reg'd
RR #1, Alexandria K0C 1A0
525-1677 Ask for James Craig

Farming Services

LAROCK HOLSTEINS



FERMES
P & A LAROCQUE
FARMS



CUSTOM HAY BALING, COMMERCIAL HAY AND STRAW DEALERS
R.R. #1, GLEN ROBERTSON, ONT. K0B 1H0
PIERRE (613) 874-2636
ANDRÉ (613) 874-2878

Marketing Services

Glengarry Marketing
Wedding Invitations, Novelties
Specialty Advertising
Patrick Kelly
Neil MacDonell
527-3283
Maxville

Oil Heat

AUBIN'S HOME COMFORT
Repairs to all makes of oil furnaces
RR2 Green Valley
Tel. 525-4896
24-hour service

Water Treatment



MAURICE DEGUIRE WATER TREATMENT
"Free Water Analysis"
We have The World's Most Efficient Water Conditioners
Iron - Hardness Removal In One Unit
We repair all makes of water conditioners and softeners
280 Chisholm St.
Alexandria **525-4319**

Construction Services

Castonguay Excavation

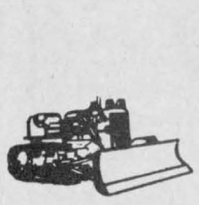

Equipment Rentals
Septic Tank Installation
Waterfront Improvement

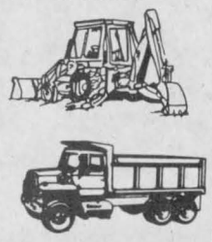

North Lancaster (613) 347-3396

Farm Systems

G. & J. YELLE INC.
SALES & SERVICE
STABLING, FEEDING & MANURE SYSTEMS



- *Butler & Ideal Equipment*
- *Agri-Vent Ventilation*
- *Victoria Bins*
- *Silo Superieur*
- *Cote - Evacuair*

Crysler 987-5336

Plumbing & Heating

1 STOP
Plumbing & Heating
SALES • SERVICE
INSTALLATION
678-3787
Visit our showroom
Corner of Hwy 34 & Main St.
Vankleek Hill
MARCEL DESJARDINS

This Space Can Be Yours!
13 Weeks
$100

Whitewash Services

Clément Whitewashing
PRESSURE WASH
Call Collect
(514) 451-0798
or **632-5181**
(Pointe Fortune)

Construction Services

JOHN'S
CARPENTER SERVICE
•Complete Home Restoration
•15 years experience
Advice and Free Estimates
347-2991
937-4884

THIS SPACE
CAN BE YOURS!
13 WEEKS - $100

Furnaces

DENIS JOANETTE
•Oil furnace service and repairs
•Fast, efficient 24-hr. service
•Installation
525-4915

Furniture Restoration

Country Furniture Restoration
•Hand Stripping and Refinishing
•Pick Up & Delivery
•Free Estimates
•Specialist in Early Canadian Pine
Call **525-3896**
Ask for Mike

Pump & Motor Repair

Alexandria Pump and Electric Motor Repair
All Makes of Jet Pumps, Piston Pumps & Pool Pumps
We also service Sunbeam Cow Clippers & other makes
Luc Joanette 525-2508
86 Harrison St., Alexandria

Radiator Repair

ALEXANDRIA RAD SERVICE
(Formerly R & R Sports)
RADIATOR and GAS TANK REPAIRS
Free estimates
525-3693

Windows

SAVE UP TO 60% OF THE COST OF REPLACEMENT WINDOWS
R. PICHE WINDOWS
A Complete Line of Windows & Doors
Cornwall (613) 938-6545
Alexandria 525-5295 / Lancaster 347-3476

Construction Services

Sauvé Construction



Specializing in pardging cement flooring patios and steps
Also carpentry hardwood floors renovations and drywall
613-874-2785

RENOVATIONS
COMPLETE HOME RENOVATIONS
Cabinetmaking, General Carpentry, Ceramics, Jointing, Wallpapering, Painting, Vinyl eaves and more....
FREE ESTIMATES
Satisfaction Guaranteed
KEN OMA
525-2454

Grain Merchant

NUTRITE Pride
Ferme Lucien Bériault & Fils
Marchand - Grain - Dealer
Agrichemical - Seed — Agrochémie - Semences
Fertilizer Service — Engrais Chimique
RR 2, Green Valley, Ontario K0C 1L0
Tel: (613) 347-2930

Radiator Repair

Are you having RADIATOR PROBLEMS?
New Gas Tanks Available
Air Conditioning Service
RADIATOR SERVICE
Carrier
MR. RADIATOR
Laurent Ladouceur, Prop.
Tel. 525-3752

Windows

For More Information on the Business & Professional Directory Call
525-2020

Construction Services

RENE GOULET
Excavation - Landscaping
(Licensed for Septic)
CAT. 4×4 Backhoe with Extenda-Hoe
Case 450 Bulldozer w/6 Way Blade
TANDEM TRUCKS
TOPSOIL, SAND, GRAVEL, FILL
525-3759 Green Valley, Ont.

Horse Shoeing

Horse Shoeing & Trimming
Richard Laing
Farrier
Alexandria
Tel. 525-2676

Horse Stables

This Space Can Be Yours!
13 Weeks
$100

Roofing

ROOFING NEW ROOFS OLD **Legault Roofing**
Roofing & Renovations
For Free Estimate
Call Rolland 527-2513

BENNETT Roofing Inc.
New or Repairs to ALL TYPES OF ROOFS
•BRICK POINTING
•SKYLIGHT INSTALLATION
•SNOW REMOVAL
•HEATING CABLE INSTALLATION
678-3481

Windows

Business and Professional Directory
Deadline is
FRIDAY 3 p.m.

Wood - Heat

L. MOORE
Chimney Cleaning and Repair
- Chimney Cleaning
- Chimney Relining
- Prefab Chimneys
- Wood Stove Sales
- Brick Work

Fully Insured
525-5103

Construction Services

THIS SPACE
CAN BE YOURS!
13 WEEKS

Horse Training



ECURIE
Paul Loranger Jr.
STABLE
Trainer/Driver
R.R. #5, Alexandria, Ont. K0C 1A0
(613) 527-3459

Roofing

DUVAL ROOFING & SIDING
Construction & Renovations
525-2565
Rolland
after 5 p.m.
Alexandria

Small Engine Repairs

LANCASTER SMALL ENGINE REPAIRS
Lawn & Garden Equipment
Chainsaws, Snowblowers, etc.
Last House on Oak Street
Prop. Allan Flaro
347-2610

Wood - Heat

HAWKESBURY CHIMNEY SWEEPS
Professional cleaning, repairs, inspection and consulting services
FULLY INSURED
Tel: 347-7716
or 525-4022 after 6 pm

CALEDONIA STOVEWORKS
offers you
Professional Service
Licenced Installations
Licenced Chimney Cleaning
Professional Consultations
Product Choosing / Structural Advice
Unbeatable Service
One-Year Warranty on All Installations
124 Main St. E., Vankleek Hill, Ont.
678-2765 1-800-267-1164

Drainage

Lin Scott Drainage Ltd.

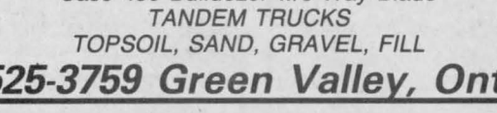

YOUR LOCAL CONTRACTOR
R.R. #4, ALEXANDRIA 525-1940

Land Surveyor

E.F. LYN COLE SURVEYING LTD.
E.F. LYN COLE
Ontario Land Surveyor
3730 Richmond Rd., Suite 205
Nepean, Ontario K2H 5B9
613-596-9855 1-800-267-8718

Transmissions

RALPH'S
Automatic Transmission Specialist



Transmission Tune-ups
Transmission Oil Coolers
and General Repairs
R.R. 1 Dalkeith, Ont. (613) 525-3194
2 miles North of McCrimmon & Lochinvar Rd.

Wood - Heat

SUNWORKS
RENEWABLE ENERGY CENTRE
Specialists in efficient wood-burning stoves, furnaces and fireplaces

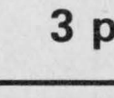

Richard Kerr
1466 Hwy. 34, Hawkesbury
632-0456
Res. Dalkeith 874-2293

Sibling Iona students will be missed by friends and staff

St. Raphael's
Cathie MacDonald
525-1174



Info Iona

Students of the week are a brother and sister team. Emilie (Grade 3) and Jean-Pierre (Grade 8) LeGresley. They are the children of John and Claire of Summerstown. They will be leaving Iona at the end of next week to move to St. Jerome, Quebec. They were very good students for the two years that they were at Iona. They will be missed.

The Iona CPTA and staff have anxiously begun plans and preparations for the Library Fundraiser. To help achieve their goal, they are selling 1,000 ft. rolls of plastic wrap and 300 ft. rolls of aluminum foil at a price of $18 each. This is quite a bargain to the consumer, as the equivalent footage in the store would cost about $25. and $21 respectively. Those interested please call an Iona student near you or call the school directly.

* * *

Paul and Therese Valade celebrated their 44th wedding anniversary this past weekend with family members. Lucy and Yvon Dumouchel, Marie-Paule and Robert Aitken and Monique and Rene Quenneville took their parents out to dinner at le Biftheque in Ville St. Laurent. They had a delicious time.

* * *

This week's past winners of the parish euchre party were, for the ladies: Lillian St. Onge, Ann McDonald, Rosabelle Sauvé, and Betty MacDonald. Winners of the men's were: Adelard Sauvé, Jacques Laurendeau, Roger Brasseau, and John MacCulloch. The 50/50 draw winners were Isabelle McPherson (twice), Paul Valade, Lillian St. Onge, and Catherine McDonell. Ralph Milon won the door prize. The next party will be in two week's time, on Nov. 12.

* * *

John and Ann McDonald celebrated their 40th wedding anniversary. Family members had a surprise dinner in Cornwall. Iris and Tom Daly from Kingston, June from Ottawa with friend Joey Graham, Garth and Rhonda along with Scott and Susan McDonald took their parents for dinner and then back to Scott's where they finished celebrating late into the morning.

* * *

Rene and Cecile Poirier visited their uncle Donald McDougall and cousin John-John and Lise McDougall in St. Zotique.

The also visited their brother Laurence Theoret who is home from the hospital and feeling better.

The Poiriers also had company at their home. Donat and Pauline Poirier of Gatineau were down for a visit.

Shalom House events

The weekend of Nov. 17, 18, 19 is prayer, scripture and sacraments, focusing on personal growth and healing. It will be directed by Father Mac Bryce of Kingston and assisted by Mike Shaw. A special service of healing will be held on the Saturday, Nov. 18 at 7:30 p.m. at St. Raphael's.

Dec. 7 or 14, from 7:30 to 10 p.m. are twilight retreats of prayer, reflection and quiet. Dec. 8 and 9 or Dec. 15 and 16, from Friday at 7:30 p.m. to Saturday at 10 p.m. are mini-advent retreats. The first, focusing on using the advent wreath for finding Jesus during advent, and the second on pregnancy-waiting and Mary.

Note of interest from Sister Jeannine: Bible seminars are going well and an average of 18 persons is attending. So far, they have briefly looked at fundamentalism and literal interpretation of scripture, the history of the Old Testament and praying scripture.

* * *

Winners of the Brown House Circle euchre party last Wednesday were: Therese Lortie (high), Betty Chisholm (second) and Alex Chisholm (third). Fifty-fifty winners were: Alex Chisholm, Betty Chisholm, and Leo Clouthier. Julie Fafleur won the door prize.

* * *

Michel Menard did it again this year. He has set up a very autumn and Halloween looking display in his front yard. I'm looking forward to his Christmas display.

* * *

Friends from the parish and family relatives joined Victor and Theresa Belafi on Saturday to celebrate their golden wedding anniversary.

The choir, of which Theresa is a member, sang at the 4 p.m. mass celebrated by Rev. D. B. McDougald. Joe Keusch and Joe Gaigg entertained with music at the St. Raphael's Parish Hall where supper was served with a reception afterwards. Deputy Reeve Ewen MacDonald presented plaques on behalf of the Township of Charlottenburgh, United Counties and Province of Ontario. Jacques Lamarche, Orey St. Onge and Joey Belafi paid fitting tributes to the popular couple. Congratulations!

Opening spiel at curling club

St. Elmo
W. MacKinnon
527-2348



Logan McIntosh celebrated his 11th birthday with a party at the home of his grandparents, Gordon and Ruth McIntosh. Brother Keil celebrated his seventh earlier in October. Best birthday wishes to Logan and Keil.

* * *

J. Douglas MacGregor of Ottawa visited with his father J. Cameron MacGregor and his uncle Gordon MacGregor this past Sunday, Oct. 29.

* * *

Canvassers in support of the Canadian Bible Society are making their calls in the St. Elmo and Athol areas at the present time. The annual meeting of the Maxville-St. Elmo branch will be held Nov. 12 in the Maxville United Church at 7:30 p.m. All those interested are welcome to attend.

* * *

The Glengarry Curling Club of Maxville will hold the opening bonspiel for the 1989-90 season at the curling club from Wednesday to Saturday, Nov. 8, 9, 10, and 11. Convenors for the bonspiel are Jim McKay and Nicole Villeneuve. Everyone is welcome to participate in the bonspiel.

The official event opening the season will be an evening at the Maxville Curling Club facilities on Sat., Nov. 4 with a social hour at 6 p.m.

GOOD NEWS FOR TRACTOR BUYERS!

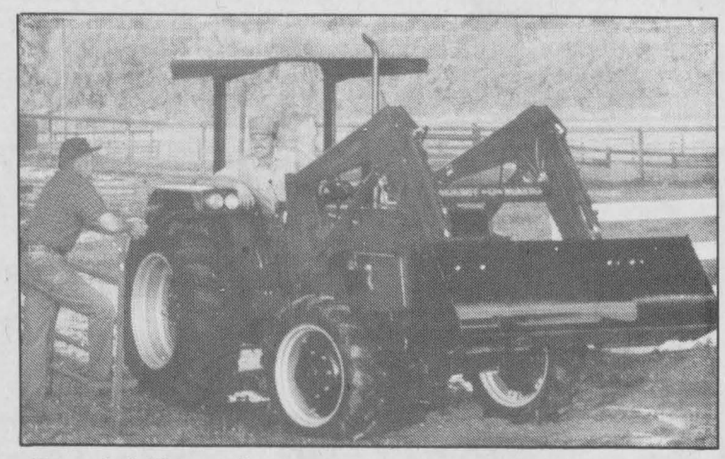

Special Financing on '85 Series Tractors

Interest Waiver Until May 1, 1990
Or

Case IH 85 Series tractors are loaded with more important features as standard equipment. They're not extra-cost options as with most competitive models. Not only will you save money, you'll also get the best value in tractors in this power class.

Term	Rate
18 months	0%
24 months	6.5%
36 months	8.5%
48 months	9.5%
60 months	10.5%

Or Cash Rebate

Come See Us For Great Deals On All New And Used Agricultural Tractors and Implements

Marleau Garage Ltd.
St. Bernardin, Ont.
613-678-2033

case IH

Keep This Ad In Your Glove Compartment

24 HOUR TOWING

And Boosting



525-1480
After hours, weekends, holidays
525-1105

CHEV-OLDS TITLEY ALEXANDRIA, ONT.

THE 1990 GM DEALER HAS YOUR BEST INTEREST AT HEART

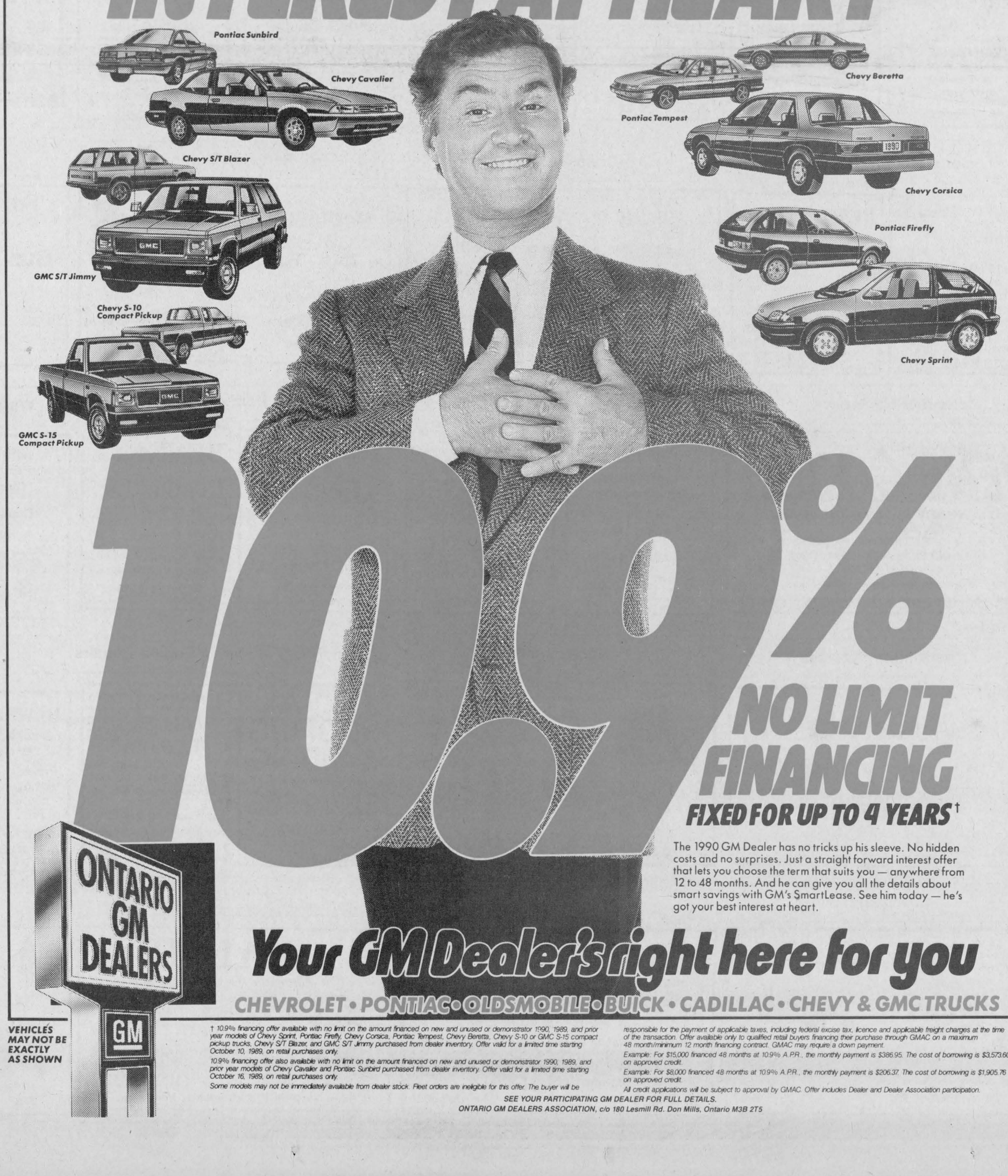

10.9%
NO LIMIT FINANCING
FIXED FOR UP TO 4 YEARS†

The 1990 GM Dealer has no tricks up his sleeve. No hidden costs and no surprises. Just a straight forward interest offer that lets you choose the term that suits you — anywhere from 12 to 48 months. And he can give you all the details about smart savings with GM's SmartLease. See him today — he's got your best interest at heart.

Your GM Dealer's right here for you

CHEVROLET • PONTIAC • OLDSMOBILE • BUICK • CADILLAC • CHEVY & GMC TRUCKS

ONTARIO GM DEALERS

VEHICLES MAY NOT BE EXACTLY AS SHOWN

† 10.9% financing offer available with no limit on the amount financed on new and unused or demonstrator 1990, 1989, and prior year models of Chevy Sprint, Pontiac Firefly, Chevy Corsica, Pontiac Tempest, Chevy Beretta, Chevy S-10 or GMC S-15 compact pickup trucks, Chevy S/T Blazer, and GMC S/T Jimmy purchased from dealer inventory. Offer valid for a limited time starting October 10, 1989, on retail purchases only.

10.9% financing offer also available with no limit on the amount financed on new and unused or demonstrator 1990, 1989, and prior year models of Chevy Cavalier and Pontiac Sunbird purchased from dealer inventory. Offer valid for a limited time starting October 16, 1989, on retail purchases only.

Some models may not be immediately available from dealer stock. Fleet orders are ineligible for this offer. The buyer will be responsible for the payment of applicable taxes, including federal excise tax, licence and applicable freight charges at the time of the transaction. Offer available only to qualified retail buyers financing their purchase through GMAC on a maximum 48 month/minimum 12 month financing contract. GMAC may require a down payment.

Example: For $15,000 financed 48 months at 10.9% A.P.R., the monthly payment is $386.95. The cost of borrowing is $3,573.60 on approved credit.

Example: For $8,000 financed 48 months at 10.9% A.P.R., the monthly payment is $206.37. The cost of borrowing is $1,905.76 on approved credit.

All credit applications will be subject to approval by GMAC. Offer includes Dealer and Dealer Association participation.

SEE YOUR PARTICIPATING GM DEALER FOR FULL DETAILS.
ONTARIO GM DEALERS ASSOCIATION, c/o 180 Lesmill Rd. Don Mills, Ontario M3B 2T5