Inside

Chamber president defends organization — Page 7

Lochiel provides help for Boundary ratepayers — Page 14

Jr. B previews: hints of things to come — Page 17-20

The Glengarry News

VOL. 102 No. 38. ALEXANDRIA, ONTARIO, WEDNESDAY, SEPT. 22, 1993 Single Copy 65¢ (G.S.T. included)

Lewis pledges action on anti-smuggling front

By Scott Ferrier
***News* reporter**

Doug Lewis, Canada's security minister, says he's going to ask RCMP Commissioner Norm Inkster to come up with measures to curb cigarette smuggling in and around Glengarry County.

Lewis made the announcement last Wednesday at a press conference held following an hour-long meeting with Cornwall Mayor Ron Martelle, Cornwall Police Chief Claude Shaver and the superintendent of RCMP in charge of criminal operations.

The foursome talked about the cigarette smuggling problem and ways to combat it. Options such as reducing taxes on cigarettes and additional manpower for area police forces were discussed.

Area law enforcement officials from OPP, RCMP, Akwesasne police and Cornwall police held their own meeting Friday to discuss the issue.

Lewis said he wants a detailed report prepared by the RCMP on how to effectively combat smuggling in the area.

Ontario Solicitor General David Christopherson called on the OPP to draft a similar report nearly three months ago after being prodded by Cornwall and Charlottenburgh Townships MPP John Cleary.

Martelle called off his threat to make "a spectacle of myself on Parliament Hill" if the federal government didn't take action.

"This (calling on Inkster to draft the report) is extremely encouraging.

I hope everything will fall into place. I'm not interested in words, I'm interested in action," he said in a brief telephone interview Thursday afternoon.

Martelle said the meeting was nearly called off because of protests from Glengarry-Prescott-Russell Don Boudria and Stormont-Dundas MP Bob Kilger, who were left out of the meeting.

Martelle wanted the two area MPs left out of the meeting so that it wouldn't be perceived by the public as a photo opportunity for politicians running in the federal election.

Boudria, Kilger and Martelle will accompany a delegation, led by area MPP John Cleary, that will speak with Ontario Solicitor General David Christopherson on Thursday, Sept. 23.

"I am glad that all elected representatives of the area and law enforcement officers will be able to come together to share ideas and offer solutions to the smuggling activities," Cleary wrote in a faxed press release issued Thursday.

"I am pleased to be able to include the duly elected representatives of the area. . . who have been working for quite some time on this matter. Their efforts should not be ignored."

Both Boudria and Kilger criticized Martelle for shutting them out of the Wednesday meeting with Lewis. Boudria suggested that the meeting and the visit by Lewis were aimed at propping up the local Tory candidate.

The delegation will also include officials from OPP, RCMP, Akwesasne police, Cornwall police, Revenue Canada and municipal politicians including United Counties Council Warden Jim Cook, Charlottenburgh Reeve Dave MacDonald and Cornwall Mayor Ron Martelle.

Another QTP smuggling chase tears through Glengarry County

By Scott Ferrier
***News* reporter**

Catherine Nicholson always figured cigarette smuggling was only a problem near the St. Lawrence River.

She figured wrong.

"I've been reading about smuggling that takes place on and around the river but never on land. Now this happens. It really hits close to home," Catherine says.

The Glen Robertson resident had a close encounter with the problem on Saturday, Sept. 11, when the Quebec Tobacco Police (QTP) almost chased a cigarette smuggler into her backyard.

"They (QTP officers) told us that they were coming through town so fast that anyone playing on the street would have been hurt or worse," Catherine says.

"I honestly believe that if there were any kids fishing by the pond, people driving along on dirt bikes or anyone walking on that dirt road they could have been killed."

Eric Tillman, a young Glen Robertson man who boards at the Nicholson home, located on Chisholm Street, puts it more bluntly.

"If anyone was coming up the hill (where Chisholm ends and the dirt road begins) at the same time those guys were headed down it... they would have been pancake batter."

The cigarette smuggler's car was found abandoned around 5:30 p.m., minutes after it crashed into a drainage ditch.

Chisholm ends at a dead end, but a dirt road continues south for people who need to go to the Lochiel Township dump, where it is crossed by a drainage ditch. The smuggler attempted to cross the ditch by driving over a makeshift wooden bridge but it collapsed.

The smuggler turned south onto Chisholm believing it was Dalhousie Road, which is located one block west. By the time he realized he took a wrong turn the five pursuing QTP cars caught up and blocked his escape, Catherine suspects.

The QTP officers told Catherine that they spotted some cigarettes in the front seat of the smuggler's car, a 1984 Oldsmobile Cutlass Supreme, while driving on Highway 40 in Quebec. They tried to pull the car over but the driver attempted to escape.

He drove through St. Justine and St. Eugene in Quebec while the QTP continued their pursuit. The smuggler turned onto County Road 10 (Glen Robertson Road) and drove west towards the tiny hamlet.

"They said he thought he would be safe once he crossed the provincial border. But they said they could chase him clear to B.C. because (cigarette smuggling) is a federal offence," Catherine says.

That statement contradicts what a spokesperson at the Ministry of the Solicitor General said in a previous interview with *The News*.

In Ontario "They have no more right to chase or arrest a person than you or I do," said Bill Crate, special policing assistant to the deputy minister.

Only peace officers are entitled to conduct high speed pursuits from one province to another. Law enforcement agencies such as the OPP or RCMP fall into this category.

In a past interview, Guy Ethier, head of the QTP's special investigation unit in Montreal, said they are not peace officers.

He also said that QTP officers are told not too speed more than 10 to 15 per cent above the posted speed limit.

The QTP officers told Catherine they were chasing the smuggler at speeds of up to 140 to 150 km per hour on Highway 40. They didn't say how fast they were driving in Ontario or in Glen Robertson.

"To risk his life like that he sure didn't know the area," one of the QTP officers said when they found the abandoned car.

The QTP told Catherine that the car contained $18,000 worth of smuggled cigarettes — approximately 12 cases. She could only see a few cartons of Du Maurier and Export A cigarettes on the floor under the front seat and in the back seat. The remaining cargo was in the trunk.

"They didn't care about the guy. They just cared about getting the cigarettes," Catherine says.

Tillman as well as Catherine and her husband, Graham, never heard the smuggler or the two QTP cars, which pursued him into the bush, roar by the house.

"I was in the kitchen when I heard the dog (a Doberman Pinscher named Colt) barking. I looked outside the window and saw three cars parked beside our house.

"One man was talking on a cellular phone and the other was seated inside his car. I went outside and asked 'Can I help you?'

"And they said 'No, we caught the guy. He's a smuggler,'" Graham says.

Graham and Catherine had planned on going to the movie theatre later that evening to catch a flick but instead created their own.

Catherine and Tillman wandered down the dirt road to find out what was happening. Tillman brought along a handheld Sanyo 8mm camcorder to record the event.

Tillman says the QTP officers, along with one Quebec Provincial Police officer-in-training who accompanied them, were huddled around the smuggler's car.

The QTP officers were not shy of the video camera. They joked and laughed about what happened and asked Catherine and Tillman how they found out about the incident.





Eric Tillman and Catherine Nicholson (left photo) of Glen Robertson pose by the drainage ditch where a cigarette smuggler crashed his car while being chased by Quebec Tobacco Police. (Top photo) Tillman caught two QTP officers and a QPP officer-in-training (pictured far right) on videotape moments after their high speed chase with the smuggler finished. Staff photos — Scott Ferrier

"If anyone was coming up the hill at the same time those guys were headed down it... they would have been pancake batter."

— Glen Robertson resident Eric Tillman

"They seemed like really nice guys," Catherine says.

Tillman says the QTP may not have even been aware that he was recording their conversation because he rested the camera on top of his shoulder. Once in a while he would place the eyepiece over his eye to make sure he was getting all the action.

Two of the five unmarked QTP cars followed the smuggler into the bush. Both cars were stuck on the dirt road, only a few hundred feet away from their target.

A neighbor came by and towed the two QTP cars out from the brush and dragged the smuggler's car out as well. The smuggler's car was placed on a flatbed truck and was driven back to Quebec, Catherine was told.

The QTP, which is comprised of mostly ex-officers who served with the QPP or Montreal police, is a temporary anti-smuggling unit set up by the Quebec Ministry of Revenue.

QTP officers are authorized to detain suspected smugglers in the province of Quebec. They do not carry weapons and are not authorized to make arrests. They are also not allowed to conduct high speed chases; they keep the smuggler in their sights until another law enforcement agent such as the QPP or OPP can pick up the chase.

Ethier has said that the QTP contacts the nearest OPP or RCMP detachment when they cross the Ontario-Quebec border.

Officers at Maxville OPP, Lancaster OPP and the Valleyfield, Quebec and Cornwall detachments of the RCMP said they never received a request for assistance.

Repeated phone calls made by *The News* to Ethier for clarification on his past comments and to find out where the confiscated cigarettes went were not returned.

Officials at the Quebec Ministry of Revenue referred *The News* on to Ethier when a telephone interview with a ministry spokesperson was requested.

"My niece moved from Montreal to Atlanta a few weeks ago and I wanted to prove to her that we have crime around here," Catherine says.

"Now I can send her a copy of this videotape and she can see it firsthand."

Ag inductees named

Lloyd G. McRae of Bainsville, Gordon McKillican of Maxville and James Y. Humphries of Alexandria will be this year's inductees at the the second annual Glengarry Agricultural Wall of Fame Induction Night to be held Saturday, Oct. 2 in Maxville.

The event, to be held in the Angus Gray Centre, will feature as guest speaker Dundas County agricultural representative Phyllis MacMaster, daughter of Donald E. and Doris of Laggan. Tickets are available from John A. Mitchell, Grant Cameron, Murray Howes, Robert MacEwen and Bill Metcalf.

See page 3 for this year's inductees and their contributions to the Glengarry agricultural community.

Counties development officer resigns, effective Sept. 27

By Pauline Ashton
News correspondent

In a surprise move, Terry O'Reilly, United Counties first economic development director, handed his resignation to Counties Council Monday, effective Sept. 27.

O'Reilly set up the economic development department for the counties three years ago and he was credited by Warden Jim Cook with "saving or importing 400 jobs in the three United Counties."

Cook told *The News* "Terry was directly resonsible for bringing in 30 jobs when he engineered the recent sale of the Seamans' Union property in Morrisburg to the Operating Engineers."

Cook said County council will immediately advertise for a new development director, in a salary range of from $50,000 to $60,000.

Meanwhile, Jeff Marshall, executive assistant and project officer, will be acting economic development director.

Cook said O'Reilly has not revealed his new job. But he said O'Reilly might do some consulting for the counties.

United Counties Council recently extended O'Reilly's work contract to November, 1994.

Cook said he knew O'Reilly would have preferred to be on staff instead of on contract.

"With his qualification we always knew there was a danger he would be hired away from us."

Alexandria Copy Cup

Fraternite news

The annual general meeting of Fraternite Alexandria will be held on Sunday, Sept. 26 at 2:30 p.m.

Reports on the activities and financial matters will be presented. **Lise Larocque** and **Francine Turcot** of Bureau de Sante L'Estrie will also make a presentation.

A potluck supper will follow the meeting.

The exercise program will resume on Monday, Sept. 27 at 1:30 p.m. Any members interested in the program can also register at that time.

The next card party will be hosted by **Lilly** and **Fernand Rozon** on Thursday, Sept. 30.

Membership fees for the fiscal year 1994 are now due. Renewal and new registrations must be done by Monday, Nov. 1

* * *

Legion update

The turnout for Sunday's church parade was very good.

Among the groups who marched from the Church-On-The-Hill to the Royal Canadian Legion Branch 423 in Alexandria were: 379 Squadron, Glengarry Mustangs, Royal Canadian Air Cadets and a contingent from the Vankleek Hill Army Cadets Band.

The lunch that followed the parade was a resounding success thanks to the hard work of the ladies auxiliary.

* * *

Calling all line dancers

Wanna-be line dancers still have a chance to enrol in classes being taught by **Giselle Lemay.**

The Golden Glens are once again organizing the hour-long classes which cost dancers just $2 per lesson. Beginner classes are held every Monday at 11:30 a.m. in the Legion Hall at the Royal Canadian Legion Branch 423 in Alexandria.

Few people have enrolled in the beginners classes. These classes may be cancelled if more people don't enrol. Anyone interested in line dancing can call **Jean Myatt** at 525-2194.

* * *

GMH Auxiliary pot luck dinner

Members of the Glengarry Memorial Hospital Auxiliary are reminded that the potluck dinner will be held Wednesday, Sept. 29 at 6:30 p.m. in the hospital cafeteria. The general meeting will follow the dinner at 8 p.m.

* * *

Guides registration

A new Guiding year has begun.

Girls, from age 5 to 25, may register with units in their respective area. The Guides are also looking for adult leaders.

For more information call **Claire Hambleton** at 525-4941 or **Sheila Lalonde** at 525-2687.

Local man killed by tree he was cutting down

A 62-year-old Alexandria man was killed by a falling tree Monday morning.

Maxville OPP report that Rolland Derepentigny was cutting trees with his son Gerald Sunday morning on a farm located near Highway 43 close to Apple Hill.

One of the trees that Derepentigny was cutting fell and landed on him around 10 a.m.

Gerald cut part of the fallen tree and was able to pull his father out.

Gerald then carried Derepentigny to his tractor and drove him out of the bush where they were working.

Derepentigny was rushed by ambulance to Glengarry Memorial Hospital and later transferred to Ottawa General Hospital where he was pronounced dead, Maxville OPP say.

Campaign confusion

Editor's note: Due to computer problems, a story that appeared in last week's edition of *The Glengarry News* about the opening of Don Boudria's campaign office contained sections of another story. The following is the text which should have appeared from where the error occurred to the end of the story.

Among those who attended the opening was Alexandria Mayor J.P. Touchette, who once contested Boudria for the nomination but now backs him.

"He is the most dedicated and sincere family man I know. I can think of no man better suited to the job," Touchette said.

Since the Tories have been at the helm of the country, the public's trust in politicians and subsequently their pride in Canada has dropped, Boudria said.

"I hope the day will come again very soon when things will go back to the way they used to be . . . and Canadians can be proud of their nation."

Boudria also scoffed at the perception that Liberal leader Jean Chretien is yesterday's man. Chretien, who's been in politics for over 30 years and served as a cabinet minister for 18 years, is simply dedicated and not a dinosaur, Boudria said.

"If a politician doesn't stick his hand in the till and that means he's old fashioned than I guess Jean Chretien is old fashioned."

In 1984, a relative newcomer named Brian Mulroney arrived on the scene "and look where it got us," he said.

Council size question to be placed on next ballot

By Greg Kielec
***News* editor**

The question of a reduction in the number of Alexandria council members to seven from nine will be placed on the ballot in next fall's municipal election.

Council members overwhelmingly voted in favor of placing the question on the ballot after a debate on the issue at a council meeting last Tuesday.

Some council members had been entertaining the idea of doing away with a public vote altogether on the issue, instead advertising in the newspaper to see if there were objections.

But the idea ran into strong opposition from members who believe the issue of council reduction should be left to a public vote.

Reeve Bruno Massie said if council waits till next fall's ballot, it cannot do the reduction until the following election, losing three years of potential savings.

By advertising the plan and having the issue decided by the Ontario Municipal Board, council can institute the reduction on next fall's ballot.

(Continued on page 6)

The Alexandria
NON-PROFIT HOUSING CORPORATION

would like to extend a sincere thank you to the following organizations for their services to our residents at The Foyer:

EASTERN ONT. HEALTH UNIT
—Home Care Program
• Physiotherapy
• Occupational Therapy
• Social Work
—Red Cross Homemakers
—VON
—PARAMED
—CAPS

GLENGARRY OUTREACH SERVICES
—Meals On Wheels
—Transportation

Your services are greatly appreciated

We're looking for the "good kids" of Ontario
Contact this community newspaper for details. Deadline is October 31st.
1993 ONTARIO JUNIOR CITIZEN OF THE YEAR AWARDS PROGRAM
A joint community project of: Bell
ontario community newspapers association

CERCLE DES FERMIERES D'ALEXANDRIA
APPLE FESTIVAL
DE POMMES
SALLE DU SACRE-COEUR
25 septembre—1 à 4 p.m.
Tirage/Raffle, Pâtisseries/Bake Sale, Artisanats/Handicrafts
Entrée $2.00 Admission
Coffee and Dessert

END OF SUMMER SALE
Offer expires Oct. 2
VENETIAN BLINDS
Custom-made, 3/4" aluminum slats
140 shades
Full Lifetime Warranty
50% OFF
PREMO BERGEMONT
Custom-made VERTICAL BLINDS
PVC, Terrific choice of shades and textures
60% OFF
WALLPAPER
Selected from stock
1/2 PRICE
CURTAIN RODS and Drapery Accessories
20% OFF
CUSTOM-MADE WINDOW FASHIONS
Ask about our Shop-At-Home Service
FREE ESTIMATES
Décoration PENNY Decoration
370 Main St., South Alexandria 525-4418

CLUB plus
LOEB ALEXANDRIA
ENTER OUR
TWO $100 WEEKLY DRAWS OF LOEB GIFT CERTIFICATES
Last Week's Winners
Congratulations to/Félicitations à
Margo Deschamps, Alexandria
Emile Theoret, Alexandria
NEXT DRAW — SATURDAY, SEPT. 25, 1993
2 p.m.

Burger OR Shake Sale.
NOW 99¢ EACH
Choose a big, juicy Homestyle® Hamburger, or a great 16 fl. oz. Dairy Queen® shake, in your choice of a rainbow of flavours. But hurry, because something this good just can't last.
HOT EATS COOL TREATS™
Dairy Queen brazier
We treat you right!
Registered Trade Mark. Trade Marks Office (Ottawa, Canada), American Dairy Queen Corp., Dairy Queen Canada Inc. Registered User
Offer available at participating stores.
274 MAIN STREET, ALEXANDRIA
1307 PITT ST., CORNWALL
HWY #2 & HWY #401, SOUTH LANCASTER

LUCKY DOLLAR
Green Valley, Ont. 525-3081
Quarters Chicken Legs 79¢ lb. 1.74 kg
Ont. Can. #1 Fresh Cauliflower 99¢
Chicken Thighs 1.69 lb. 3.73 kg
MacIntosh Apples 3 lb. bag 1.79
Grade A Beef Boneless Stew 2.99 lb. 6.59 kg
Ontario #1 White Potatoes 10 lbs. 1.99
Prince Bacon 500 g 1.99
Ontario Bartlett Pears 4 L 3.99
Grade A Beef Blade Roast or Steak 1.99 lb. 4.38 kg
U.S.A. Radishes 16 oz. 69¢
Kraft Macaroni and Cheese Dinner 235 g Without coupon 3 1.74 Coupon #7281 3/99¢
Assorted Habitant Soup 796 ml 99¢
Mott's Clamato Mexican 1.36 L 1.99
No Name Facial Tissues 150's 59¢
Purr Cat Food 175 g Without coupon 6 2.10 Coupon #7285 6/1.50
Aylmer Tomatoes 796 ml 99¢
No Name Chocolate Chip Cookies 1 kg 2.99
No Name Frozen Pizza 425 g 1.79
Prices in effect until store closing, Sat., Sept. 25/93.
We reserve the right to limit quantities.

IDA
CLOSE-UP TOOTHPASTE 100 ml 80¢
COMET CLEANSER 400 g 79¢
SHAMPOO Head and Shoulders 250 ml 350 ml 3.89
HUGGIES BABY STEPS 9.99
HUGGIES PULL-UPS 10.69
ZINCOFAX Cream 130 g 6.49
BEAUTY PRODUCTS Johnson & Johnson Ass't 2.49
CREST TOOTHPASTE Ass't 125 ml 1.79
READING GLASSES Infokus Ass't styles 19.99
SALON SELECTIVE Ass't Hair Care Products 2.69
SUDAFED Tabs/Caps 10's, 12's Ass't 4.39
BATHROOM TISSUE Delsey White, 8's Jumbo, 6's 2.39
Ask about our Free Delivery Service
HOURS: Mon.-Fri. 9-9; Sat. 9-6
Sunday 10 a.m.-5 p.m.
ALEXANDRIA DRUG MART
5 Main St., Alexandria 525-2525; 525-4041
1-800-267-2406 (toll free from 613 area code)

Three names to be added to Wall of Fame

Lloyd G. McRae
(1917-)

Lloyd McRae of Bainsville was an accomplished dairy farmer and a true innovator in the area of soils and crops.

Seven years upon graduation from the Kemptville Agricultural School in 1938, Lloyd took over the management of the family farm. Mr. McRae went to great lengths to establish his herd as one of the finest around. He did this by replacing the grade cattle with quality purebreds and mating these cows with premium sires. This breeding resulted in some outstanding animals such as Wenron Baronet and Wenron Telestar Tim, both of which were extensively used through Eastern Breeders Inc. Lloyd was one of the first to enrol his herd in the Dairy Herd Improvement Association and was a member of the first board of directors of what is now Eastern Breeders Inc. His efforts and dedication to breeding better Holsteins were recognized by receiving the Master Breeder's Award from the Canadian Holstein Association; the highest honor given to a breeder.

Lloyd was always willing to try the latest agricultural technology on his farm. He was a strong proponent of tile drainage in the early years and evaluated other technologies such as hay silage, hay drying and hybrid



McRae

corn to mention a few. In 1968, he was awarded the H. Harris McHish Memorial Award in recognition of his contribution to soils and crop work in Eastern Ontario.

Lloyd McRae's devotion to improving agriculture can be illustrated by his active participation and leadership in a number of associations. He served as president of the Glengarry Federation of Agriculture, the Glengarry Soil and Crop Improvement Association and the Glengarry County Holstein Club. Mr. McRae was very much an innovator; willing to try the latest unproven research on his own farm and then share his findings, good or bad, with the community.

Gordon McKillican
(1885-1961)

Gordon McKillican of Maxville was a successful dairy farmer who through accomplished breeding developed a fine purebred Holstein herd.

During the late 1930's and early 1940's, Mr. McKillican improved his herd by replacing his grade stock with high quality sires and cows. This was made possible to a great extent with the assistance of his son William who was herdsman for an excellent Holstein herd owned by the Brown Corporation of La Tuque, Quebec. At the time, the La Tuque herd was a great resource for many quality animals including Montvic Rag Apple Master. This bull was to become one of the best sires in the Holstein world and Mr. McKillican, being a good neighbor, made this bull available to other Holstein herds. One of the offspring, Maplenook Rag Apple Master was leased to Eastern Breeders Inc. at Kemptville where he became one of the more popular bulls at the time.

Mr. McKillican was also an innovator and supporter in the agricultural community around Maxville. In 1926 he started what was to become McKillican's Dairy, supplying bottled milk to Maxville. He was the founding president of the Glengarry Holstein Club in the early 1930's and was president of the local

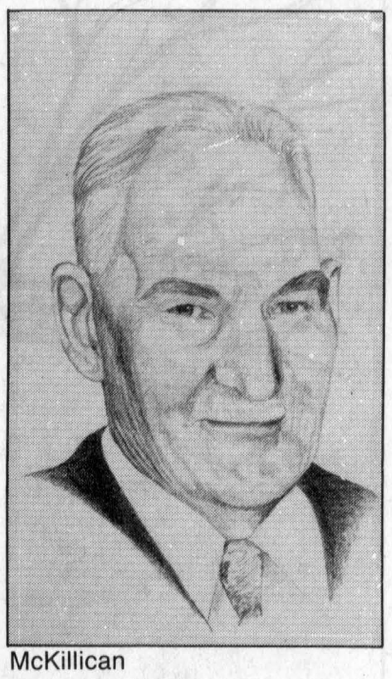

McKillican

horticultural society.

His involvement and interest in innovation and in many community activities provided for another area of interest; writing. Gordon was the author of "Mac's Meanderings," a column which appeared in the *Canadian Countryman* and later *The Farmers Advocate*. The column served as a vehicle to convey his experiences in tackling the many problems farmers of the day faced.

James Y. Humphries
(1923-)

James (Jim) Humphries was an innovator, leader and a teacher in the agricultural industry in Glengarry County. On August 1, 1948 Jim was appointed Agricultural Representative to Glengarry County and served in this position for 31 years until his retirement in 1979.

In this capacity Jim was instrumental in the implementation of new technology. The advancement of forage and grain production was a direct result of Jim's efforts in promoting tile drainage and municipal drains. His assistance to breeders in acquiring superior sires and his promotion of artificial insemination resulted in the rapid genetic improvement of dairy breeds. His work on performance testing, registration and classification helped advance the development of superior dairy cattle and production.

Jim had a devoted interest in the young people in Glengarry. He worked with the 4-H leaders in developing a strong and active 4-H program. Many of the people with whom Jim worked remained and excelled in the agricultural community. Jim was one of the individuals responsible for establishing the Eastern Ontario Spring Holstein Show at Maxville, one of the most prominent Holstein shows in the province. He served as



Humphries

the secretary-treasurer for the Glengarry County Soil and Crop Improvement Association, the Glengarry County Holstein Club and the Glengarry/Prescott Ayrshire Club.

Jim has had a total commitment to agriculture and has received many honors including a 25 year service award with the Ontario Ministry of Agriculture and Food, an Award of Merit from the Eastern Ontario Soil and Crop Improvement Association and the Queen's Medal for Community Service.

Platform unveiled

Smuggling, jobs top Boudria's concerns in campaign

By Scott Ferrier
***News* reporter**

Battling unemployment and cigarette smuggling are the two regional issues that will most likely be at the forefront of the federal election campaign in Glengarry-Prescott-Russell.

Liberal MP Don Boudria's campaign platform, which he announced last Wednesday at a press conference in St. Isidore, includes those two hot topics and seven other areas he plans to focus on during the campaign.

"The most important area is I have nearly 17 years of experience in an elected office (including his days as an MPP and Cumberland Township councillor). That's experience I can put to use.

"Neither of my opponents from the NDP or Tories have been elected to anything in their lives," Boudria says.

Unemployment is the most important issue to voters according to national polls. And Boudria says job creation begins in your own backyard.

An infrastructure program advocated by Liberal leader Jean Chretien would help create jobs in this riding.

The program would establish a shared cost program with provinces and municipalities whereby regional projects, such as fixing the Perley Bridge in Hawkesbury, would be undertaken. The program could create about 100,000 jobs across Canada per year and help kick start the economy.

"I recognize that this is not a cure-all to the unemployment problem. But how many municipalities have sewers that need upgrading or sidewalks that need fixing?

"I know times are tough and budgets are tight. I can't promise anything but people would not be shovelling air. We're in a recession and everything should be done to get people back to work and give them back their dignity," Boudria says.

The federal government wouldn't have to spend money hand-over-fist to get the initiative started. People would get off unemployment insurance and pay more taxes to the federal government and loosen up their pursestrings.

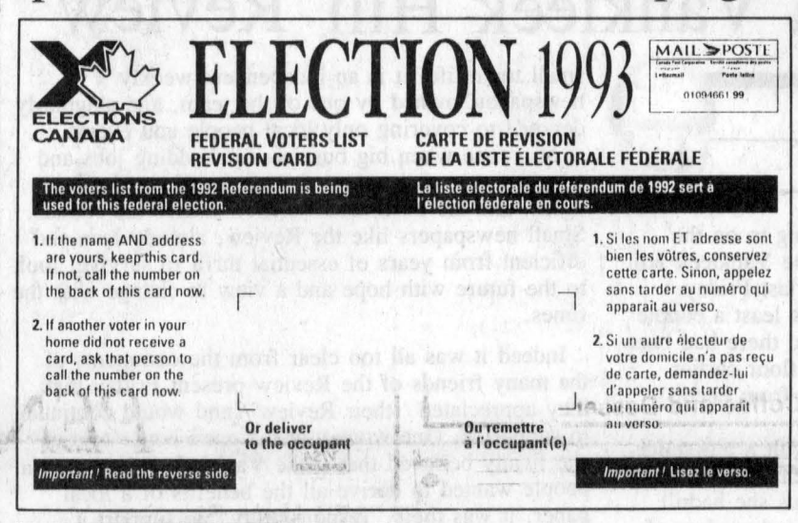



Don Boudria

'Neither of my opponents, from the NDP or the Tories, have been elected to anything in their lives.'

Adopting the program would create a trickle down effect where everyone from a furniture manufacturer to a garage owner would benefit from additional customers who are able to spend more, Boudria says.

The Liberal party is also pushing for law reform that would make changes to the Young Offenders Act, increasing the maximum sentence for murder from five to 10 years and develop a "dangerous young offender" category which would allow adult courts to deal with young offenders who commit serious crimes as adults, that includes stiffer sentences and being jailed in adult facilities.

Stricter gun control and focusing more resources on combatting violence against women are some of the other issues that would be addressed.

Under law reform, local police forces would also receive a share of the proceeds of crime. That could translate into extra money for Alexandria or Cornwall police and Akwesasne police who are involved with cigarette seizures.

That money could be spent to attain additional manpower or equipment required to fight smuggling.

Other campaign issues Boudria will focus on include:

•**Canada's youth:** A National Apprenticeship Training Program would be established. The program will keep young Canadians in school and through the implementation of national standards will upgrade the skills the national workforce.

•**Postal services:** Over 1,400 post offices have been shut down under the Tory government's "natural opportunity" criteria such as a retiring postmaster. The Liberals would terminate the policy in an effort to keep more post offices open.

•**Trade:** Any General Agreement on Tariffs and Trade (GATT) agreement must protect supply management, Boudria says.

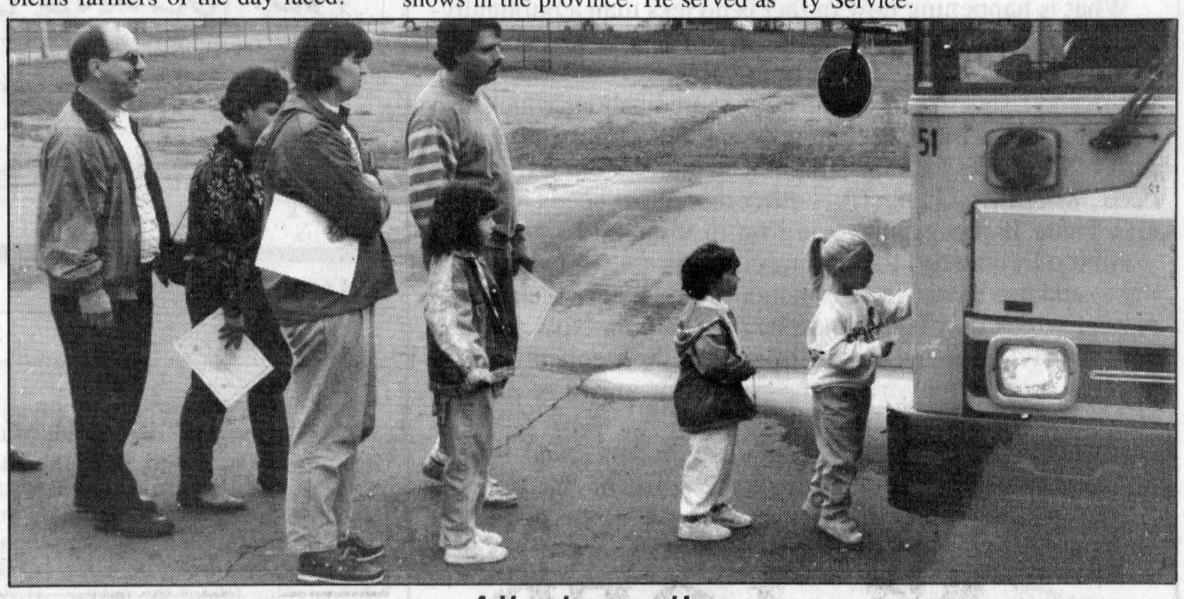

All aboard!

Youngsters and their parents line up for a ride as part of the first-time bus riders safety program at Alexander School on Saturday. Emile and Ivan Viau of Glengarry Bus Lines provided instruction.

Lochiel looks to cut firefighting costs

By Pauline Ashton
***News* correspondent**

High firefighting fees are forcing Lochiel Township to look into the costs of setting up a volunteer fire unit based in Dalkeith.

Dalkeith farmer Hubert Duchene told council this week that volunteers are ready to "babysit" fire sites after the high priced fire equipment from Alexandria has put out the flames.

"We had volunteer firefighters in Dalkeith 20 years ago," Duchene reported. "Lots of guys would help."

Duchene suggested the township repair, license and insure an old water truck, surplus from Alexandria Fire Department, to be used by volunteers on standby after fires.

Clerk Ray Charbonneau said, "it's not fighting the fire that is so expensive, it's the charges for staying on site with all that equipment and manpower, making sure the flames don't flare up again."

Charbonneau cited two fires last month, at Hubert Sabourin Sanilit sawdust plant, when fire crews stayed on site for several hours, checking smoldering sawdust.

One fire cost $3,067 with 10 firefighters attending, the other cost $1,652.

A fire truck costs $350 for the first hour, $200 for the second hour, and $100 for each hour it stays at a fire site Charbonneau explained.

Firemen cost from $48.50 to $8.25 an hour, for each fireman on site.

Lochiel will also investigate a bill of $890 for a false alarm call to a car fire on Highway 417.

"Alexandria Fire department searched Highway 417 looking for the car and couldn't find it," Charbonneau reported.

"The call came in from the OPP dispatcher in Ottawa and 12 men accompanied the fire truck."

Charbonneau predicted "we're going to get more of these mix-ups now that all the fire dispatching comes from Ottawa."

Reeve MacDonell said: "I don't think we should pay this $900 for nothing. We must find out who called that alarm in and why."

Lochiel council will apply for a seat on the Alexandria Fire Committee.

We must have more input on the Fire Committee," Reeve MacDonell urged.

"There may be places we can help the fire department give service and save money."

Volunteers needed for Cooper Marsh education program

Cooper Marsh outdoor programs for school children faces closure unless volunteer help is received to keep them going, according to Lochiel Reeve Ron MacDonell.

"The whole education program could go down the drain unless Raisin Region Conservation Authority can get volunteer help to keep them going," MacDonell warned Lochiel council last Tuesday.

"They need volunteers to help teach the kids, take them on nature walks, clean up the visitor centre, welcome visitors, and explain some of the bird and animal exhibits."

The visitor centre at Cooper Marsh near Lancaster is run by Raisin Region which had its provincial funding chopped back $100,000 this year.

"We could lose this visitor centre, it might have to be closed up," MacDonell warned.

"Funding for conservation areas is drying up and Raisin Region just can't afford to hire a full-time manager to keep the centre viable."

The Cooper Marsh centre, built largely from private donations, has been used by local school groups for active outdoor education programs.

Manager Kathleen Kelso left recently and Raisin Region is advertising for a part-time staff.

Cooper Marsh Enhancement Committee Chair Robert Blair hopes environment programs can be rescued with volunteer help.

Blair asks interested people to call him at the Raisin Region Conservation Authority office in Martintown.

Williamstown cooperative chooses site for ethanol plant

Energy group hopes to see new venture operating in Maitland by 1995

By Greg Kielec
***News* editor**

A site has been decided on for a facility which will help area farmers find a market for their surplus corn by turning it into the environmentally-friendly fuel additive ethanol.

The Williamstown-based Seaway Valley Farmers Energy Cooperative Inc. announced Thursday, the site will be located by the Nitrochem Inc. plant in Maitland, near Cardinal.

Robert Smith, president of the SVFEC, said he understands area residents would have liked the plant — slated for operation in 1995 — closer to Glengarry.

But he said the Maitland site was just too good to turn down. It would be "silly" to ignore all the plusses of the site in Maitland and build a site from scratch closer to here.

"The decision to locate at Nitrochem in Maitland is the result of a lot of research and an evaluation of the site, transportation lines, proximity to grain-handling facilities, and of course, close to the central grain growing area of Eastern Ontario," Smith said.

Now the work begins to raise money to get the proposed 50-litre ethanol production plant slated for the Nitrochem site.

The next two to four months will decide whether there is enough financial backing to launch the venture.

"I think it depends on the dollars we raise. What we need is more people...and more shareholders," Smith said Friday.

But he added: "We're still pretty positive it's going to all come together."

The cooperative received permission from the Ministry of Financial Institutions to sell 200,000 more shares in the venture at $100 each, to raise more capital for the project.

If all the shares are sold, they will raise $20 million, which will give the cooperative enough financial leverage to borrow the remaining money to complete the project, Smith said.

Close to 1,000 farmers are expected to join the project as investors. But investors need not be in the farm industry to buy shares.

The cooperative is also working to acquire provincial funding, with an application in under the provincial JobsOntario grant program, and is trying through Agriculture Canada to solicit federal funding.

Smith said the cooperative is not looking for a last minute election winfall, the type of handout generally given by the government in power to buy votes at election time.

"We all know it is election time," he said. But he hopes if funding is granted, it will be on the project's merits, not because of politics.

If the project proceeds as hoped, the benefits for area farmers will be two-fold; they will be given first consideration in supplying corn to the production facility and they will share in plant profits.

The 50-million litre fuel ethanol plant will be the largest community-owned facility in Canada, and will be using the expertise of PARTEQ of Queen's University, which owns worldwide rights to industry leading ethanol extraction technology.

The facility was given the green light in a feasibility study and business plan produced by the cooperative which determined cost of production, debt- equity ratios and long-term viability.

"The reality of today's agricultural markets requires producers to take the future into their own hands and add value to their raw product in order to improve their standard of living," said Smith.

"Ethanol offers that window of opportunity by getting in on the ground floor of a new green industry in Canada, which is well established in the United States."

The plant would consume 130,000 tonnes of corn, about a third of the corn produced in Eastern Ontario, valued at $16.25 million on an annual basis.

It would produce 40,000 metric tonnes of dried distillers grain and 37,000 metric tonnes of carbon dioxide, which will be sold to compressed gas distributors.

"This is an opportunity for the entire Eastern Ontario community," Smith said.

"All Canadians are welcome to join our efforts to produce a renewable, environmentally-beneficial fuel to improve air quality and lead the world in green industry development."

Demand for ethanol has already outstripped supply in just one year, with more than 45 retail outlets offering ethanol-blended fuels, and on-farm sales growing daily, according to SVFEC.

A marketing survey by Energy, Mines and Resources Canada shows an extended potential for production of 300-400 million litres of ethanol for Ontario's growing oxygenates market as consumers seek cleaner burning fuels.

Martelle needs support

Cornwall Mayor Ron Martelle needs allies from Glengarry County.

As he continues to make national headlines, now requiring 24-hour police protection as he wages political warfare against cigarette smuggling factions, the silence around the mayor is deafening.

It seems nobody is sympathizing with the fact that the mayor and his family have had their lives disrupted for doing something no other person or politician at any level of government has been prepared to do — speak out frankly and loudly against the causes behind the violence that has become a full-blown crisis along the shores of the St. Lawrence River.

In fact, cynics are suggesting the mayor is purposely trying to elicit sympathy to enhance his political stature. Even some police officers speaking off-the-record doubt the seriousness of the threats made to the mayor, including a letter written in Spanish listing the names of past assassinated politicians who combatted similar illegal activity in their countries.

Perhaps skepticism is one way people can deal with the reality of the surreal. That includes violence which came close to resulting in the death of at least one suspected smuggler, gunfire close to shore, car chases, and shots being fired at the Cornwall Civic Complex last Friday during the trade show. This is, after all, Canada. Things like this just don't happen here, right?

And yet, no credible source has called this violence politically engineered. And nobody is denying the label of ''crisis'' when used in the smuggling trade context.

And nobody is denying that organized crime has infiltrated what once was a fairly localized, low-key problem.

What is happening now in fact is no less than a publically-endangering, fully-blown crisis of serious proportions.

So, we ask, why aren't the political leaders of Charlottenburgh and Lancaster townships, the municipalities which also constitute a big piece of Smuggler's Alley, proclaiming support of Martelle's actions and indeed adding to the fray? Indeed, where are Glengarry's other municipal heads of council? There is smuggling going on in their midst as well.

All too frequently, these same councils are ready and willing to endorse an obscure resolution from another municipality over which they have no direct jurisdiction. Now an issue which truly threatens the well-being of their constituents is left to a solitary mayor and the general promises of provincial and federal politicians.

It's not right. There is strength in numbers. And Mayor Martelle deserves the support of the spirit of that adage.

No chamber, then what?

Three new community groups aimed at improving life in the Alexandria area couldn't have arrived at a better time.

Interest in the Alexandria and District Chamber of Commerce appears to have reached an all-time low with the release last week of a report that less than 25 per cent of all businesses are members. The reasons vary, but this is a disheartening statistic for the chamber and its volunteer board of directors who have worked in these recessionary times to improve life and conditions for all businesses.

Obviously, though, it doesn't take a social scientist to see the business community is unhappy with the chamber -- or they just don't care. Whatever the reason, their opinions can't be ignored.

Far less obvious is where to go from here.

Recent events may already have answered that question, and sounded the beginning of the death knell of the chamber of commerce.

A new incorporated advocacy group, called the Public Interest Committee of Alexandria (PICA, which interestingly, though perhaps coincidentally, is a standard of measurement commonly used in the printing trade), has formed to promote and foster community spirit and interest in good government and civil affairs. It also calls itself a liaison between taxpayers and council.

At the same time, with the formation of the Alexandria Business Improvement Association encompassing the entire town, there will soon be a directly accountable body representing business interests funded entirely from a tax levied on those businesses. It is ironic that the chamber has on its own lobbied for three years to make it a reality.

And a third small and loosely-formed group of downtown Main Street merchants recently came together to put ideas forward to save that declining business core from further erosion.

Taken together, the specific goals of each group sound very much like the general ambitions of the chamber.

We applaud this enlightened sense of civic responsibility, and lend our support to their causes. Our only wish is that they get broader-based participation than was afforded the beleagured chamber, whose executive, in the face of criticism, has always done its best without reward and with meagre time, business and budget constraints.

The Glengarry News

Kevin E. Macdonald, President — **Joe Banks**, Publisher

Greg Kielec, Editor — **Lindsay Cameron**, Advertising Manager

Sharing Your Future...Remembering Your Past

Published Wednesdays by *The Glengarry News Limited* at 3 Main St. S., Alexandria, Ontario K0C 1A0. Address all correspondence to Post Office Box 10, Alexandria, Ontario K0C 1A0.

Telephone (613) 525-2020, 525-3271 or 347-7586 — FAX 525-3824

Second Class Mail Registration Number 1302

Subscription Rates: $26.00 (plus G.S.T.) per year within 40 miles of Alexandria; $42.99 (plus G.S.T.) per year in Canada beyond the 40 miles and in centres with door-to-door postal delivery; $99 (plus G.S.T.) per year outside Canada.

Single Copy 65 cents (G.S.T. included)

Member of the Audit Bureau of Circulation, the Canadian Community Newspapers Association, the Ontario Community Newspapers Association, the Ontario Press Council and the Glengarry News Press Council.

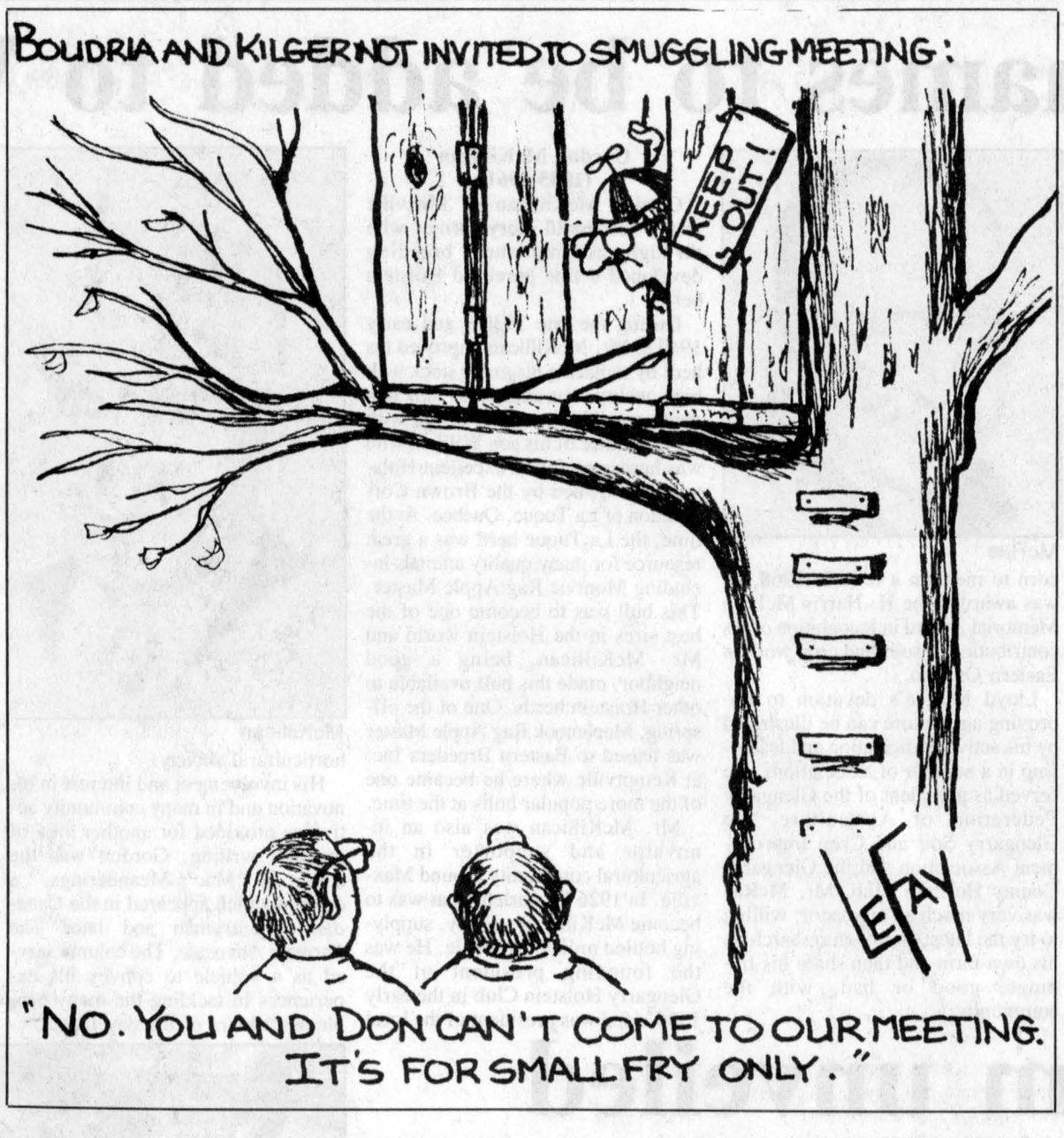

Happy 100th Vankleek Hill Review

After Thoughts



by Joe Banks

I had the pleasure of briefly dropping in on the 100th anniversary open house of the Vankleek Hill Review, our neighbors to the north, last Friday.

There was a big crowd on hand, at least a couple of hundred when we were there. And there had been several more milling about the shop floor earlier when MP Don Boudria took a break from hectic campaigning to cut the cake.

Publisher Louise Sproule paused with a big smile on her face, just long enough between shaking hands and serving anniversary cake to tell us she hadn't realized there were so many friends and readers of the paper.

Having celebrated our own centennial in 1992, it was easy to relate to what Louise was saying.

Over the course of a century, the successive proprietors of our newspapers unwittingly have taken for granted the tremendous loyalty the newspapers have built up. It can be lost in the harried life of the present, that many readers have subscribed to the paper for decades, some even passing a subscription on from generation to generation.

Certainly as newspaper folk,, we have learned to listen attentively to the criticism we get from time to time. And we forget there are a lot of people out there who actually like us and appreciate the product we put out.

And *The Review*, like *The News*, is truly another one of an all-too-rare and disappearing institution of small town life; it is an independent weekly newspaper, owned by one of the team, and singularly devoted to covering only local people and events.

At a time when big business is shedding jobs and tripping over each other en route to the bankruptcy agent, and the buzzword ''niche'' makes the rounds. Small newspapers like the Review, already lean and efficient from years of essential thrift to survive, look to the future with hope and a view to change with the times.

Indeed it was all too clear from the comments of the many friends of the Review present Friday that they appreciated ''their Review'' and would continue to support it. One woman at the open house told us she firmly believed that if the Vankleek Hill and area people wanted to derive all the benefits of a local paper, it was their ''responsibility'' to support it. Wow.

That kind of awareness is not common, but it is one indication of the importance of the Review in the community. When people feel paternalistic toward any kind of product, then you know it's got to be special.

We salute the forces over 100 years, including the hard years of service by former owner Jean-Paul Boyer and family, who have induced that warm feeling, our friends and neighbors at the Review, its staff and of course its history. A hundred years in business is no small accomplishment and the paper and its staff can be justly proud that they are the most recent of an unending link of community service and dedication.

Congratulations, gang. And welcome to the century club!

The tender goof-up that got away

News to me



by Greg Kielec

A meek and possibly embarrassed, and most certainly defensive Alexandria council voted to disqualify a bid by Alexandria Councillor Jacques Lajoie's firm J. F. Lajoie Construction Inc. for a sewage work contract last week.

But it took one letter from area contractor Michael Bray and a personal appearance to admonish council over its decision to accept the councillor's bid before council overturned its decision.

Lajoie had not entered a bid the first time council tendered for the project. Tenders were submitted by a number of contractors and were opened and read in front of council.

Then it was learned that because of Ministry of Environment changes to construction specifications, that the project contract had to be tendered for a second time.

Lajoie's firm entered a bid to council after it called for a second set of tenders for the project, even though all council members, including him, had access to the first set of bids and likely knew how much other contractors had bid the first time around.

Bray had contested that it was not fair to allow Lajoie to bid on a second tendering for construction of what is called a sewage splitter box — a $100,000 project — because the councillor was able to see the bids entered during the first tender call.

Bray made his protest in a letter dated Aug. 17 which was sent to Alexandria council. But council went ahead and approved the Lajoie bid on the retender, even though he had access to Bray's first bid.

It was only after further protest by Bray that the environment committee retreated back behind closed doors to its think tank to institute some damage control and come back with a recommendation to remedy the situation.

It was at this subsequent environment committee meeting that it came up with the grand edict that the Bray bid should have been chosen and not the Lajoie bid.

And, as it did when the first recommendation was made -- the one to accept the Lajoie bid -- council, in unquestioning allegiance, gave its approval.

The environment committee proposal was included in the committee's minutes which were presented to council last week, just like the initial recommendation to approve the Lajoie bid was presented to council after the initial tendering.

But how the recommendation to accept Lajoie's tender even got past the committee level to the council table, and then was approved by the full council, is difficult to comprehend.

Committees are in place to make the job of council less tedious and time consuming. Committee members hash out the issues at length behind closed doors and come with terse two or three line recommendations, and council approves them. It is that easy.

Sometimes council members question recommendations that are made in the committee minutes. Most of the time they don't, and they are approved in a blanket resolution without any of them being read publicly.

Sometimes there is one little item that just isn't quite right, meaning the minutes can't be approved.

You can ask for these minutes at the end of the meeting, but you won't get them, even if all but one of the 15 recommendations made in them actually have been approved by council.

So one cannot help but feel sorry for council members if they are a little confused by the system.

This is what Alexandria council members have to keep track of from meeting- -to-meeting. And while they do have the final say in the town's political process, it is possible that something may slip by them every once in a while.

Maybe the original recommendation made by the environment committee to accept the Lajoie bid over the Bray bid for the contentious sewage splitter box is one such example of this phenomenon.

And if this is perhaps one that got away, maybe a change in the way committee recommendations are presented and then approved by council are in order.

A policy in which each recommendation made by a committee is read out, then explained to the full council with a short summation of the debate from the committee level on the matter, may help council avoid potential embarrassing issues and situations such as the sewage splitter fiasco.

Forming resolutions based on each recommendation, and having them voted on individually by council, would

(Continued on page 5)

Dílcas gu Brath

The boat to Barra and the Hebrides

Highland Paths

by Ken McKenna



In an old schedule I found in Scotland many years ago, the boat for Barra left Oban at 6 a.m. daily in 1906. That's the time it left in 1951 and I suppose it will still be leaving at the same time in 2051. Some things don't change in the Highlands.

We arrived on the pier at 5 a.m. and asked the attendant there what we should do with our car. ''Chust leave it,'' he said, ''how long will you be away?'' ''About a week,'' I said. ''Fine, fine. It will still be there when you return.'' And it was. I don't think that there was any charge for parking, but I'm sure that is now changed. We carried our luggage aboard in the bright morning sun. It was the month of June and in the North of Scotland at that time of year it hardly gets dark at night. We were as far north as Norway or James Bay.

We set sail right on time and soon left Oban Bay behind us. Within a short time, or so it seemed, we were passing Duart Castle, the home of the MacLeans on the Isle of Mull. Then a stop at Tobermory, the principal town on Mull. Tobermory is where one of the galleons of the Spanish Armada sank 400 years before, and there was a crew of Navy divers there working to locate the wreck. There has been a persistent rumor that a fortune in gold was on the ship when it sank, and the owner of that part of Mull, the Duke of Argyll, the Campbell chief, was sponsoring an underwater search. ''There's no treasure on that ship'' said one of our crewmen, ''the MacLeans had it off and safe away a long time ago.'' Months later, we read in the papers in Canada that they had found nothing of importance.

After a kind of meal in the ship's saloon, we went up on deck and leaned over the railing, looking for the Outer Hebrides to the west. Early in the afternoon we spotted Ben Heaval, the highest point on Barra, and in an hour or so we were tied up at the pier in Castlebay. Kishmul Castle, the ancient home of the MacNeills of Barra, was being restored by a wealthy American from New York, who had recently been recognized by the Lord Lyon, King of Arms, in Edinburgh as the Chief of Clan MacNeill. The real chief was thought by many to be a farmer in Prince Edward Island, but as no objection was made when the Lord Lyon published the American's claim, Mr. MacNeill of New York was acclaimed chief. Of course, there was no monetary advantage in becoming chief — the wealth (if there was ever any) of the clan had long since gone, and the new chief, who was an architect, spent a fortune on rebuilding the castle and there it stands today, thanks to him.

But when we first visited Barra, the people were not very happy about their new chief. They told us that on his first official visit to Barra as Clan Chief, there was a large crowd of people, mostly children, waiting on the pier. MacNeill, dressed up in his kilt from Anderson's Highland Outfitters in Edinburgh, with the three eagle feathers of a chief in his bonnet, acknowledged what he thought was the adulation of the islanders, bowing to them most graciously. Then the children began to sing! What a surprise! And what a letdown when he realized that they were there not to greet him, but for Kenneth Grant, Bishop of Argyll and the Isles, who was arriving to administer the sacrament of confirmation to the children.

More about Barra and Eriskay next time.

P.S. Please send us anything that might be suitable for this column. It should have something to do with the Scots Highland background of Glengarry and area. And please write a note if you like these articles or if you have any suggestions for improving them.

Letters/Opinions

ANPHC, not town, deserves credit for grant

To the editor:

Your article "Alexandria gets $60,300 to upgrade Non-Profit Housing" in your Sept. 1 issue needs to be explained.

In 1986, the town of Alexandria in its wisdom applied for and received approval for 15 rent-geared-to-income (family) units at Tower Place (200 Industrial Blvd.). A corporation was set up with apointed citizens known as the Alexandria Non-Profit Housing Corporation. After completion of these 15 units, the new corporation applied for and received approval for the construction of a 30-unit rent-geared-to-income seniors building known as The Foyer (100 St. George St. E.).

This grant of $60,300 is intended to bring natural gas to Tower Place, replace the present electric furnaces and water heaters with natural gas units to reduce the costs to residents.

The town of Alexandria is not and was never involved in the original application and approval of this grant. May I also say that the Alexandria Non-Profit Housing Corporation is an autonomous corporation and runs its business under the guidelines of the Ottawa office of the Ministry of Housing.

The only input that the town of Alexandria has in the operation of this corporation is to approve any and all appointments to the board of directors.

All members of the corporation participate in monthly regular meetings and also in committee meetings without pay.

For the past few years, our Administrator Sandra McCormick has searched for a grant to install natural gas and has finally succeeded. She has always had the support of the members of the board of directors.

The present members of this Board who have supported this conversion are Jim Baker, Bill Buss, John Cormier, Gwen Morris, Colleen Shepherd, Terry Hart, Theresa McDonald and the new tenant representatives Pearl MacRae, Pearl Joanette and Mary Leroux. Past members Edna Lalonde, Anna Margaret MacDonald and Dorothy Savage have also played a role in supporting this endeavor.

With the efforts of everyone, it is now possible to move ahead.

Thanks Sandra.

Bruno Lalonde,
board member, Alexandria.

Tender goof-up that got away

(Continued from page 4)

be better than simply passing one motion giving blanket approval to all recommendations in committee minutes.

Such blanket resolutions mean that the majority of recommendations made by committees and documented in their minutes are not even read out for the public to see what decisions are being taken by their council.

Granted, these changes would stretch the amount of time it takes council to deal with its business, but not significantly enough to be a detriment. And they would show ratepayers that council is sincere about dealing with the town's business democratically and fairly.

At a time where the credibility of politicians is at an all-time low, Alexandria council would do well to avoid situations that bring the integrity of political types into even more question.

Such instances in which there is but even an appearance of impropriety do nothing to change the rather unflattering opinion many members of the public hold of their elected representatives.

Council's environment committee and council itself clearly goofed on the initial awarding of the sewage splitter box contract.

Clearly, it should have known it would be improper to let a council member bid on a retendering for a project when all of council was privy to the first set of bids sent for the project.

It is certainly unethical, if not a direct conflict of interest, and gives an unfair advantage to the bidding council member, because as Bray stated, council members are the only ones with access to such information.

Council members can beat their breasts as much as they wish and declare somehow they are being victimized by Bray's criticism of their actions.

They can insinuate that there is some insidious plot to prevent council members from exercising their right to bid on town contracts.

But it is all just a smokescreen, set up to detract from the real issue. Council has not been victimized — as much as that it has been caught.

Council was not the victim in this fiasco. Michael Bray was the unwilling victim. And there is no other way the issue can be presented.

Council erred in its approval of the Lajoie bid. Bray did not give up until members conceded that and changed their decision.

This is not a question of council members' rights to bid on town contracts. It is a question of whether council members can use their positions to gain an advantage over outside bidders when tendering a contract.

Clearly, the answer is no. That was the point the Bray made to council. And that is the point that council should strive to remember in the future.

Understanding past will help take care of future

To the editor:

I wonder how many of your readers are aware that in Eastern Ontario we have a piece of Canadian history that is under threat of demolition. The famous Ruins at St. Raphael's Ontario in Glengarry County are what remain of this magnificent 1,000 seat church built in 1821 under the direction of the first Catholic Bishop of Upper Canada, Bishop Macdonell. I'm sure that for those who have seen this building they would agree with the description: they stand majestically amidst the peaceful glens and rolling valleys so characteristic of beautiful Glengarry County. I would suggest that the ruins that so many Canadians travel abroad to see are no more impressive than this site.

An engineers report of May 1993 has declared the Ruins unsafe with quotations varying but one of approximately $500,000 to stabilize them and at a little less cost to demolish them. While the local municipality of Charlottenburgh is eager to transfer its responsibility for the site to a community group, ' 'The Friends of St. Raphael's Ruins Inc.'' this community group even with the moral support of Heritage Ontario requires funds.

This past summer upon visiting several communities across Southern Ontario from Goderich to Prince Edward County, the Niagara region to the Bruce penninsula and the Muskokas I have seen the results of communities who have understood the importance of defining themselves through a better understanding of their past, accomplished by the inspired effort of their volunteers to preserve the past. I commend ''The Friends of St. Raphael's Ruins Inc.'' for their vision, their spirit and their determination to preserve the ruins. Those who understand the significance of their past, I believe, are also those who can take care of their future.

My plea is simple — if you haven't visited St. Raphael's, please do so while this piece of Canadian history still stands. Alternatively, if you have any ideas or can help in any way please contact ''The Friends of St. Raphael's Ruins Inc.,'' E. H. Tourangeau, Box 1415, Williamstown, Ontario, K0C 2J0, phone number 1-(613)-347-2508.

Yours sincerely,
A. McLeod, Collingwood

Courts letting drunk drivers get away with murder

To the editor:

Seldom does a day go by when the media doesn't have a news item about drunk drivers killing one or more people on the roads, or drunks killing people in homes or on the street.

When was the first time or the last time you heard of a drunk person killing one or more people getting the 25-year sentence for murder? A sober person murdering another person can and have received the 25-year prison sentence, not so with the drunk who kills while drunk. The point is that anyone who had a few drinks does in fact get away with murder under our present political laws.

In our society, anyone planning to muder should always have a 'few drinks' before committing murder because it reduces the sentence from approximately 25 years if sober to approximately two to five years if a few drinks were consumed before they muder anyone. Why are people who consume alcohol so privileged?

We must seriously consider the economic factors alcohol has on our society. It does create a lot of jobs from the makers of alcohol to the grave diggers. Between the alcohol maker and the grave diggers are the sales people, judges, lawyers, undertakers, media, medical people, coffin makers, prison guards, church officials, etc. It appears that our politicians who make the laws and the courts who interpret the laws view killing of innocent people by drunks as necessary/worthwhile because of all the jobs the killings create. 'Drunks' are really good for our economy from the politicians viewpoint.

Have you or they ever considered the fact that when the killing of innocent people puts some food on the table of those who make a living as a result of people dying, it amounts to a perverted, insidious, legalized, indirect form of cannibalism, or should it be termed 'political cannibalism'.

I repeat people who kill while drunk do get away with murder under our legal and political system because it's good for our economy, as-is aids, cancer, smoking, etc. Anyone who dies or gets killed before they reach the age of 60 has to pay taxes until they die but because of dying so young they don't qualify for old age pension. Their early deaths save the government much money. This too is good for the economy.

D.D. Cranfield
Saskatoon, Sask.

"YOU DON'T HAVE TO BE RICH TO TRAVEL SMART!"

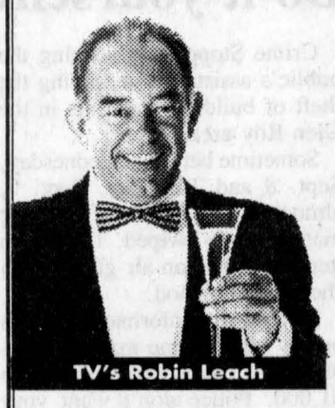

SAVE UP TO 50% OFF ON YOUR NEXT VACATIONS

JOIN THE CLUB TODAY!
CALL
1-613-525-0525

CLUB TOUT D'SUITE®

Travel arrangements made by Voyage Tout D'Suite Ltée.
Club Tout D'Suite is a reg. trademark of Club Tout D'Suite Ltée. (Registration no. pending)

ALEXANDRIA FOOD TOWN
Proud To Be Your Neighbour
Denis and Pierrette Lefebvre, props.
64 Lochiel St. 525-5414
Hours: Mon.-Wed. 8:30 to 6:00
Thurs. & Fri. 8:30 to 9 p.m.; Sat. 8:30-5:30
FREE Delivery in town limits on orders of $20 or more
SPECIAL FEATURES
See Our Flyer For Even More Savings



Pepsi or 7-Up
24x355 ml tins
6.99
Buy one case and get 1 2L Mountain Dew
FREE
Offer expires Saturday, Sept. 25

"OPEN RIDGE"
by Brent Townsend

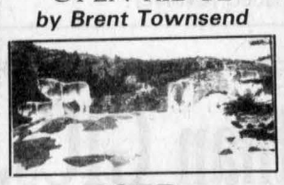

$275
Available at your
THE GREENWICH WORKSHOP
distributor
Ask us about our lay-away plan and monthly installments
Kathy's Custom Framing & Gallery
113 Main St., Lancaster 347-7257
109 Pitt St., Cornwall 936-9398

WATCH REPAIRS GUARANTEED
HAVE YOUR WATCH FIXED BY A PROFESSIONAL

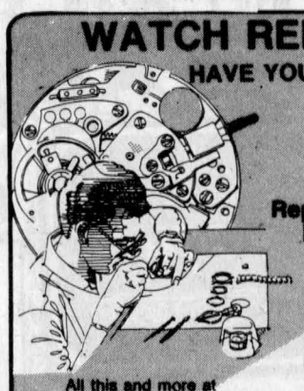

Bring in your jewellery for a FREE FALL CLEANING with our new state of the art cleaner
Repairs are completed within 10 to 30 days.
Repairs to all gold and silver jewellery requires 10 days.
Subject to availability of parts
We carry batteries for WATCHES, CALCULATORS & HEARING AIDS
All this and more at
DESROSIERS & HOPE
JEWELLERS & GIFTS
49 Main St., S. 525-2339

Eastern Ontario Health Unit
Bureau de santé de l'Est de l'Ontario

DOGS and CATS MUST BE VACCINATED

RABIES VACCINATION CLINIC

Saturday, Sept. 25
1:00 p.m. to 4:00 p.m.



Dr. Janet Lalonde, Alexandria Veterinary Clinic	RR #2, Glen Robertson Rd.	ALEXANDRIA
Dr. Brian R. Harrison, Dr. A. James Wood, Avonmore Veterinary Clinic	75 Main Street	AVONMORE
Dr. Denise Green, Hawkesbury Animal Hospital	1075 McGill St.	HAWKESBURY
Dr. Barbara Bougie, Dr. Daniel Guillet, Lancaster Veterinary Clinic	104 Maple St.	LANCASTER
Dr. Ian R. MacNaughton, Martintown Animal Hospital	Fire Hall	MARTINTOWN
Dr. Jacques G. Maisonneuve, St. Isidore Veterinary Hospital	12 Bergevin St.	ST-ISIDORE
Dr. Donald G. MacLeod, Dr. Glen S. Collard, MacLeod Veterinary Clinic	69 Perreault St.	VANKLEEK HILL
Dr. Gail Verdun, Dorrance Veterinary Services	127 Main St. East	VANKLEEK HILL
Dr. Brian J.. MacNaughton, Williamstown Veterinary Services	Williamstown Fire Hall	WILLIAMSTOWN
Dr. Marcel Lalonde, 11:00 a.m. to 1:00 p.m.	Cattle Barn, Maxville Fairground, 185 Old Hwy 17	MAXVILLE
2:00 p.m. to 4:00 p.m.	Municipal Garage, Plantagenet-North (in front of Champlain Motel)	PLANTAGENET



COST:$11.00 PER DOG/CAT
Please have your dog restrained on a leash and your cat in carrier or pillowcase.

TU RECHERCHES UNE ÉCOLE SUR MESURE...

L'ÉCOLE COMMUNAUTAIRE

UNE ÉCOLE QUI RÉPOND À TES BESOINS :

COURS EN FRANÇAIS
HORAIRE FLEXIBLE
ÉTUDES À TON RYTHME
ATMOSPHÈRE DÉTENDUE

COURS GRATUITS
LA RÉCESSION PASSE... LA FORMATION RESTE...

INFORMATIQUE
WordPerfect (débutant à avancé)
Lotus 1-2-3 (débutant à avancé)
dBase (débutant à avancé)
Accpac Simple Comptable (Bedford)
DrawPerfect (mise en page)
Windows
WordPerfect pour Windows
Lotus 1-2-3 pour Windows

AFFAIRES ET COMMERCE
Bureautique
Clavigraphie
Mathématiques
Comptabilité
Français des affaires
Anglais des affaires
Droit
Paie et impôts
Service à la clientèle

TECHNIQUES DE RECHERCHE D'EMPLOI - STAGES AU TRAVAIL

TECHNIQUES DE PLANIFICATION DE CARRIÈRE

FORMATION LINGUISTIQUE
Français (fondamental, général et avancé)
Français-révision
Anglais-conversation
Anglais (fondamental, général et avancé)

CES COURS SONT DISPONIBLES À CORNWALL ET À ALEXANDRIA
INSCRIS-TOI AU PLUS TÔT EN NOUS TÉLÉPHONANT

CORNWALL 936-9203
NICOLE MILLS DIRECTRICE
ALEXANDRIA 525-2847

Le français ... un plus + dans ta vie
un plus + pour l'emploi

Jacques Leduc, Président du Conseil
Roger Davidson, Directeur de l'éducation
Alphonse Lafrance, président, Section de langue française

Maxville man survives truck-train collision

Police Briefs

A 65-year-old Maxville man is in serious condition at Ottawa General Hospital after his truck was hit by a passenger train near Casselman Thursday afternoon.

Wilmer Urquhart was driving his Ford F250 pickup truck east along County Road 3, about two km west of Casselman, when he stopped at a railway crossing.

Although the lights and sirens at the train crossing were sounded, alerting Urquhart to the oncoming train, he stopped too close to the tracks, Casselman OPP say.

There is no barrier at that crossing.

The front of Urquhart's truck was clipped by the northbound VIA passenger train, which was headed to Ottawa, around 4:30 p.m.

Urquhart was taken by air ambulance to Ottawa General Hospital where he's in serious condition — a hospital definition meaning acutely ill with a questionable prognosis.

The truck was totalled.

Casselman OPP had to reroute traffic back to Highway 417 for the next three hours as a clean-up crew mopped up the scene.

Serious accident

A Lochiel Township man is in good condition at Ottawa General Hospital after he was pulled from a burning car following a three-vehicle accident Wednesday morning.

Robert Ouimet, 36, was driving his 1982 Toyota south on Highway 138 when he stopped to turn east onto Dyer Road. Thomas Poole, 39, of St. Donat, Quebec was driving a 1992 GMC three-tonne cube van south on Highway 138 and rear ended Ouimet around 8 a.m.

The two vehicles slid south and struck the left side of a car driven by Joanne MacDonald of Moose Creek. MacDonald also came to a stop and was waiting to turn west onto Dyer Road.

Ouimet and Poole both slid into the west ditch. Both vehicles caught fire. Poole's attempt to extinguish the flames using a small fire extinguisher proved to be futile as the flames were too intense.

Reduction proposal on '94 ballot

(Continued from page 2)

But Councillor Archie McDougall said if council took the advertising route instead of holding a public vote, he would object to the plan.

"I can write a letter, and certainly I'll write a hot one," he warned.

McDougall, one of the most vocal opponents of downsizing, said cutting council by two members would hurt the democratic process.

"You're not doing anything for democracy, not one single bit. You're creating an elite of people."

"And that certainly is not the direction you should be going."

"You're not going to get people in Alexandria to come out to take a position where they are going reduce the number of people who serve them. They would be foolish."

But he added, he would be able to live with letting the people make the decision.

"If you are going to do it, do it the right way. Put it on the agenda for the next election and let the people have their choice. That I will accept."

He said his argument is strengthened by the fact that the plan will save just $6,000 in a total budget worth $5 million.

"We can do that right now. Just rule out all the conventions next year."

Councillor Roger Lemieux said many town residents would not take the initiative to write in an objection and don't have the "same easy manner of speaking" as others.

"We're eliminating a great percentage of the population," if council does not allow town residents to vote on the issue, he said.

Other council members to speak in favor of putting the issue on the ballot were Gary Shepherd, Jacques Lajoie, Jacques Joly and Francine Richer.

Joly said that he feels nine council members for a town of 3,000 is too many, especially when compared to the city of Cornwall which has 11 members for a population of 44,000.

But he added: "It's probably not up to us to make the decision."

Richer said the savings would be more than $6,000 a year because the reduction would also eliminate overlap in council committees which members are paid to attend.

But she also felt it should be the decision of town residents. "The taxpayers have the right to express their feelings too," she said.

Massie said council has been bickering over the issue for more than a year now and should get it over with.

"We should be man enough to make a decision," he told members just before the vote on the issue.

Councillor John Hope suggested council members set the issue aside for two weeks to give it some thought. But his suggestion went unheeded.

Do-it-yourselfer helps himself

Crime Stoppers is seeking the public's assistance in solving the theft of building materials in the Glen Roy area.

Sometime between Wednesday, Sept. 8 and Thursday, Sept. 9, almost $1,000 worth of building materials was swiped. The stolen items included an air gun and 55 sheets of plywood.

Anyone with information on this or any other crime may be eligible for a cash reward of up to $1,000. Police don't want your name, they want your information.

Call Crime Stoppers at 534-8477, or, when calling long distance, 1-800-265- 8477.

Court Report

The following was the among the cases heard by Judge MacPhee in Alexandria provincial court on Sept. 16.

Man not guilty on gun charge

A Charlottenburgh Township man has been found not guilty of the careless use of a firearm after a trial in Alexandria Provincial court.

Provincial police were searching the rural home of Archibald MacDonald on an unrelated matter when they found a loaded .38 special revolver in a dresser in the main bedroom.

MacDonald claimed that he had bought the gun to protect himself and his wife since he had received a tip that certain individuals had planned to break into his home.

MacDonald said his wife, the only other occupant of the house, knew about the gun and its location. He said that when his grandchildren came to visit, he always unloaded the weapon and blocked off access to the bedroom.

While handing down the not guilty verdict, the court advised MacDonald to discontinue his practice of storing a loaded revolver.

Poole and a motorist, who stopped to offer help, rushed to Ouimet's car. The Lochiel Township man was seriously injured and unable to get out of his car until the pair smashed a window and pulled Ouimet from the car.

Ouimet was rushed to Cornwall General Hospital by ambulance and later transferred to the intensive care unit at Ottawa General Hospital. As of press time he was listed in good condition.

That section of Highway 138 had to be closed while firefighters from the Roxborough Fire Department put out the fires. Early morning rush hour traffic was rerouted through Maxville and Moose Creek.

Ouimet's car was gutted by the fire and the fire in the cab and around the engine of the three-tonne truck.

Bumper car

A pair of local seniors had a close encounter with a 19-year-old driver who bumped into them Friday morning.

Alexandria police report Lindsay Cameron of Glen Norman, was westbound on Lochiel Street when he stopped at the traffic light at the corner of Lochiel and Main Street.

Cameron wanted to turn south onto Main Street but a pair of seniors also wanted to cross from the southwest corner of the intersection.

When the light turned green, both the seniors and Cameron hesitated, each thinking the other was not going to move.

Cameron's 1986 Chevy bumped Charles MacCulloch, 61, and Suzanne Desroches, 57. The seniors were taken to Glengarry Memorial Hospital where they were treated and released the same day.

BUCK STOP

PRICE BUSTER
Dog's Delight DOG FOOD
425 g can 49¢
One purchase per cust. while stock lasts
Offer expires Sat., Sept. 25

Puss 'N Boots CAT FOOD
Choice of Flavors
184 g can 24 per case
5.99 per case

Dog's Delight DOG BISCUIT TREATS
737 g 1.79

ALEXANDRIA PRO HARDWARE
ASP AUTOMOTIVE
431 Main St., South Alexandria 525-3620

Classifieds Get Results

Better results than GICs. Before and after tax.

Industrial Income Fund				
1 year	3 year	5 year	10 year	since inception
15.0%	14.5%	11.1%	13.1%	10.9%

The story: pre-tax results for Industrial Income Fund have outpaced GICs by a big margin. Better still, after allowing for Revenue Canada, the difference gets even bigger.

The reason: the skilled money management of Mackenzie, coupled with lower income tax payable on the dividends and capital gains which form part of the fund's quarterly distribution.

The lesson: for the full story on better returns — before and after tax — from a portfolio more than 75% invested in securities which are fully guaranteed for principal and interest payment by the federal government, you should speak with your independent financial advisor. Today.

Mackenzie
The Industrial Group of Funds
Brightside Financial Services Inc.
504 Pitt St., Cornwall, Ont. K6J 3R5
938-7782

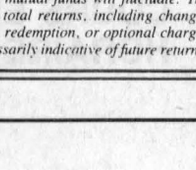

PHIL HALE

Important information about this offering is contained in the Fund's simplified prospectus. Obtain a copy from us and read it carefully before investing. Unlike GICs, unit value and investment return for mutual funds will fluctuate. The indicated rates of return to August 31, 1993 are the historical annual compounded total returns, including changes in unit value and reinvestment of all distributions, and do not take into account sales, redemption, or optional charges payable by an investor which would have reduced returns. Past performance is not necessarily indicative of future returns.

A BRIDAL SALE LIKE NO OTHER

MAGNIFICENT BRIDAL GOWNS AT VOGUE...

1/2 price



Vogue...first in fashion offers Super Savings On Romantic Wedding Gowns. Choose from gleaming Satins, Rustling Taffetas and Victorian Brocades CHOOSE NOW!

SAVE $300. TO $600.

Deposit of $100 required, balance payable on or before Jan. 31, 1994

SUPERB GROUP! BRIDESMAIDS GOWNS 1/2 PRICE

Shop Thurs 'til 9 pm
Friday 'til 6 pm
CLOSED SATURDAY

Alterations extra.

Vogue

worth a trip from anywhere

Fabulous Group BRIDAL GOWNS $199 Cash and Carry

YOUR VEIL AND CROWN 1/2 PRICE

Vogue Shoppe • 500 Montreal Road • 932-1312
CORNWALL



Don't Agree To Anything Until You've Seen The Used Vehicle Information Package.

Are you planning to buy or sell a used vehicle privately?

Starting on October 4, 1993, the requirements for private sales of used vehicles will change:**

Getting the answers to some important questions hasn't always been easy. How many previous owners were there? Are there any loans still outstanding against the vehicle?

These questions will now be answered in a Used Vehicle Information Package.

As of October 4, 1993, private sellers will be required to buy a Used Vehicle Information Package before offering a vehicle for sale. When potential buyers come to view the vehicle, the seller must hand them the information package to read. When the vehicle is sold, the seller must give the Used Vehicle Information Package to the buyer along with the vehicle documents.

When the new owner registers the vehicle at a Driver and Vehicle Licence Issuing Office, the Used Vehicle Information Package must be submitted with the other vehicle documents to complete the transaction. Otherwise, the transfer of registration will be refused.

If a private seller doesn't offer the Used Vehicle Information Package, buyers should ask to see the package before making any decision to buy the vehicle.

The Used Vehicle Information Package can be purchased for $20.00 from any Driver and Vehicle Licence Issuing Office or from the Ministry of Consumer and Commercial Relations 24 hours a day by using a credit card and calling 1-800-267-8847 outside Toronto, or 325-8847 in Toronto. Telecommunication Device for the Deaf is available at 1-800-461-8866 or 326-8866 in Toronto.

A brochure with tips on buying or selling a used vehicle is also available at any Driver and Vehicle Licence Issuing Office or through the telephone numbers listed.

**These changes do not apply to either trade-ins or purchases from Ontario Registered Motor Vehicle Dealers.

Ontario

President defends Chamber of Commerce in light of negative survey

By Greg Kielec
News editor

Sheila Olson wonders how so many people can have a negative impression of the Alexandria and District Chamber of Commerce, when they have never even been members of the chamber.

Olson, president of the chamber, stopped by *The News* to defend the chamber against criticisms detailed in a survey the business body did in the area over the summer.

"I feel that in our own little way, we are accomplishing quite a bit," she said Friday.

The study was revealing in the sense that less than one-quarter of the businesses surveyed stated they are members of the chamber.



Chamber president Sheila Olson

Fifty-nine of the respondents gave no reason for not being a member of the chamber. But of the 61 that did, more than one-third listed some type of dissatisfaction with the chamber.

Olson is hard pressed to find one single issue that completely explains the alienation of so many businesses. And even trying to come up with a combination of things that may be affecting business participation is not exactly an exact science.

Olson thinks a lot of the non-participation boils down to attitudes. Many business owners in town simply do not want to work together.

She also says many business owners are too quick to criticize the chamber and too slow to help or just don't offer help at all. And their expectations are too high for a voluntary organization which has little in the way of resources to work with.

The chamber does not have the manpower to go door-to-door soliciting members.

"It's a voluntary organization," she said.

The only way the chamber is going to work is if all businesses come together to work for the benefit of the town.

She also believes the high level of non-participation may be symptomatic of a lot of small towns.

"We might be normal. This might be the way things are today," she explained.

As for why the village of Lancaster gets such high participation for its chamber of commerce, Olson is baffled. "I can't put my finger on it."

"They do well working together. They also have had some positive results," she said.

"Attitudes are different" with Lancaster businesses.

She labelled criticism of the flower pots decorating Main Street businesses as "nonsense" and said she simply coordinated the program -- it was not a money-making scheme for her business.

She also dismissed a suggestion that a swimming pool be built for town children, explaining that is completely outside the mandate of the chamber, as are many of the suggestions by businesses listed in the survey.

Olson did agree with a suggestion to restrict out-of-town salespeople from doing business in Alexandria. She said the chamber could educate residents about the problem and entice them to shop at town businesses.

The whole debate about the chamber, however, and what it can do to encourage business participation may soon be academic anyway.

With the formation of the planned Business Improvement Area for Alexandria, the chamber of commerce may eventually disband, according to Olson.

"It could become redundant with an active BIA."

And the fact that the BIA will be spending their money may give business owners the incentive to get involved that they never had with the chamber.

"The money is going into a pot," and if businesses don't give their say on how it should be spent, it will be spent for them, she said.

Contract improperly awarded

By Greg Kielec
News editor

Alexandria council reversed its approval of a bid from a council member for construction of a sewage works device after accusations the contract was not awarded properly.

Council dropped its decision to award the $100,000 contract to J. F. Lajoie Construction Inc., owned by Alexandria Councillor Jacques Lajoie, and awarded it instead to Louis Bray Construction Ltd.

Michael Bray of Louis Bray Construction, had the lowest bid of four firms that tendered for the contract to construct a splitter box for main line at the town sewage pumping station.

But the contract had been awarded to Lajoie's firm even though his bid was higher, according to council, because the Ministry of Environment preferred the materials the firm was proposing to use for the splitter box.

The contract was awarded, but only after a second tendering process was held because of ministry changes to design specifications made shortly after the first group of tenders were called for.

Lajoie's firm did not enter a bid the first time tenders were called, but did tender the second time, when Bray's first bid was already known to council and had become public knowledge.

And it was awarded even though the construction firm was unable to meet two requirements of the contract, that bonding be provided by certified cheque and that the work be done in six weeks.

Bray, speaking to council last week, said that because only council members would have access to his first bid, it was a conflict of interest to allow Lajoie to bid on the contract.

"I believe he should not be allowed to take this contract, due to his position on council."

He said he knows the tendering process well and 99 per cent of his firm's business across Ontario is acquired through the tendering process.

"And I believe it is a just and fair process if handled properly."

However, in Alexandria council's handling of the splitter box tendering, that was not the case, according to Bray.

"As stated in my Sept. 2 letter, I believe there is a potential conflict of interest with the result of the re-tender."

"Council members have access to my first bid results. No other contract has such information," he told council.

He argued that if council sticks to its decision to award the contract to Lajoie's firm, it will send a dire message to contractors wishing to tender for future town projects.

Council members were quick to point out to Bray after his presentation, that being a member of council does not exclude people from bidding on contracts for the town.

Councillor Archie McDougall agreed that council members have the right to tender on town contracts. "He (Lajoie) has the same right to tender as anyone else does."

But McDougall said in this instance Lajoie's tender should have been excluded.

Reeve Bruno Massie said that because of Lajoie's inability to meet two of the contract requirements, council had no choice but to disqualify his bid.

Marcel Dugas, an engineer with J.L. Richards and Associates Limited, also recommended that Lajoie's bid be disqualified and the contract instead be awarded to Bray.

But council, in light of developments that have taken place since the awarding of the contract, could still retain Lajoie's company for the contract, he added.

He said that subsequent discussions with the MOE indicate that "the six-week requirement is no longer a major hurdle" and that Lajoie, "in light of his schedule" should be able to meet the requirement.

With that no longer an issue, council could waive the "informality" of the tender deposit — Lajoie did provide a certified cheque eventually, on Sept. 1 — and accept the firm's bid.

DON'T FORGET!
NEW!!
OPEN 9 A.M. TO 9 P.M. MONDAY TO FRIDAY
SATURDAY 9-6; SUNDAY 11 TO 5
PHOTOFINISHING!!*
*Maximum 48 hours!
24 Exp. Only 6.88
Looking Great for Less
LADIES PRINTED FLANNEL NIGHTGOWNS & PYJAMAS
7.99 EA.
SIZES S.M.L. & 38-44.
100% COTTON PRINTED FLANNEL. ASSORTED PRINTS IN SIZES S.M.L. & 38-44
LADIES COMFORT SLIPPERS
WHITE, PINK, PURPLE, BLUE IN SIZES S.M.L.
4.99
Looking Great for Less
LADIES PLAQUET SWEATERS
9.99 *EDLP
EASY CARE ACRYLIC. MOCK NECK BUTTON PLAQUET IN ASSORTED BRIGHT SHADES. SIZES S.M.L.
LADIES COTTON/LYCRA STIRRUPS & LEGGINGS
7.99 COMPARE AT $9.99
95% COTTON, 5% LYCRA. BLACK & ASSORTED FASHION SHADES IN SIZES S.M.L.
MADE IN CANADA
Looking Great for Less
½ Price Clairdon BABY POWDER 200g
49¢ REG. 99¢
LAMINATED PICTURE FRAMES
ASSORTED SCENES
FROM $3.99
TROLL WARRIORS
12 STYLES-COMES WITH ACCESSORIES
2.99 *EDLP
DESIGNER DINO'S
3.99 *EDLP
CHOOSE FROM 12 STYLES. COMPLETE WITH ACCESSORIES.
SAVE MORE THAN ½ Price
500 PIECE PUZZLES
12 NEW PUZZLES!
1.88 REG. $3.99
GIANT TIGER
The LOWEST PRICES GUARANTEED
Cott SOFT DRINKS 2 Litres Assorted Flavours 79¢
Laurentide POTATO CHIPS 180g 79¢
SONY HF60C 60 MINUTE AUDIO TAPES 69¢
WITH THIS COUPON
white Swan FACIAL TISSUES Box of 150 48¢
LIMIT – COUPON PER CUSTOMER. VALID UNTIL SUNDAY, SEPT. 26
WITH THIS COUPON
Breadmate SOYA MARGARINE 454g 64¢
LIMIT – COUPON PER CUSTOMER. VALID UNTIL SUNDAY, SEPT. 26
WITH THIS COUPON
GREEN GARBAGE BAGS Pkg of 10 44¢
LIMIT – COUPON PER CUSTOMER. VALID UNTIL SUNDAY, SEPT. 26
Why Pay A DOLLAR Elsewhere?
CRUNCH & MUNCH POPCORN 141g ONLY 77¢
TOKAI LIGHTERS ASST'D COLOURS. ONLY 33¢
HERSHEY FAMILY SIZE CHOCOLATE BARS LARGE 100g SIZE ONLY 88¢
COTTON SWABS LARGE PKG OF 300 SWABS ONLY 88¢
ALL ADVERTISED ITEMS AVAILABLE UNTIL SUNDAY, SEPTEMBER 26 = EVERYDAY LOW PRICE
STORE HOURS:
OPEN SUNDAY, 11 TO 5 P.M.
MONDAY TO FRIDAY, 9-9; SATURDAY 9-6 P.M.
VISA MasterCard
WE RESERVE THE RIGHT TO LIMIT QUANTITIES. ALL PRODUCTS DESCRIPTIONS ARE BASED ON MANUFACTURERS REPRESENTATIONS. GIANT TIGER (TIGRE GEANT) AND GIANT TIGER DESIGNS ARE THE TRADE MARK IN CANADA OF GIANT TIGER STORES LIMITED. DUE TO ADVANCED PREPARATIONS OF THESE ADS AND DELIVERY PROBLEMS THAT MAY OCCUR FROM OUR SUPPLIERS, ALL ITEMS MAY NOT BE AVAILABLE IN ALL OUR STORES. WE APOLOGIZE FOR ANY INCONVENIENCE THIS MAY CAUSE OUR CUSTOMERS
595 MAIN ST. SOUTH
ALEXANDRIA

Dalkeith couple had year-long sailing adventure

By Scott Ferrier
***News* reporter**

John and Ann Strudwick have never sat back and watched the world go by.

Always hiking, always camping, always doing something as individuals, with their children or together — the Dalkeith-couple have led an active lifestyle. Sometimes, it seemed, they moved in one of only two speeds, fast and faster.

But for one year, the Strudwicks took things easy and went with the flow.

Going with the flow, in this instance air, meant using navigational charts, tidal charts and travelling by the light of the sun.

The British-emigrants spent approximately one year on board their 28-foot- long sailboat, Hornpipe, as they travelled along or just inside the east coast of the United States. The pair returned to Dalkeith several months ago.

"It was a wonderful trip. It was amazing. It was different travelling just six miles per hour. You can sit back and watch everything go by," Ann says while looking over their extensive log books recorded during the trip.

"Dolphins, herons and birds were within our reach.

"But I'm glad we're back. We missed our friends and the garden needs an awful lot of work."

Aside from the change of pace and scenery, the pair also had to adjust to cramped quarters, unpredictable and uncooperative weather and physically- demanding work.

"How on earth did we do it?" Ann asks.

John responds with a shrug of his shoulders.

"I loved the pace and peace of the trip. The first thing we would do is turn on the radio to find out what the weather was going to be that day.

"But you're not in control of the weather. So you have to be patient and wait for storms to blow over or for the sun to rise," John says.

Their journey of 3,500 miles had all the hallmarks of a Steven Spielberg extravaganza.

Treacherous storms, exotic creatures and a few menacing villains combined to make the trip an unforgettable experience. The only thing missing was the high-tech special effects.

One of the more memorable incidents took place along the bank of the Hudson River when some youths opened fire on the Strudwicks.

"I felt like I was in the middle of an army firing range. A line of water alongside us erupted in gunfire, probably a Kalachnikov automatic rifle," John says.

Hornpipe came between a small police boat and the kids who were shooting from an embankment near some railway tracks. All the police could do was crouch down and wait out the gunfire.

Something as simple as flying the Canadian flag led to another violent incident.

Just after John and Ann crossed the Mason Dixon Line, the Toronto Blue Jays captured the World Series.

"We were cruising along and we saw these two fellas fishing on a dock. One of them tapped the other on the shoulder and pointed to our flag. They got into a fight and the man who pointed at our flag was smashed over the head with a beer bottle and pushed into the river.

"We took our flag down shortly after that," John says.

Most of their escapades were much tamer.

"It was an adventure just getting used to living on a boat that's only 28-feet long. The sleeping quarters seemed more like a time capsule," Ann says.

Other obstacles to overcome included no television, going ashore to do the laundry and keeping enough ice on hand for their cooler, where they stored food.

"The great part about the trip was I got to eat twice as much food and still lost weight because you were always so active," John says.

The dynamic sailing duo travelled as far south as West Palm Beach, where they dropped anchor and stayed for several months. On Christmas, they even helped out at a Methodist Church in Daytona Beach where they served supper to the homeless.

For all the changes John and Ann had to make one thing remained the same — all the sailers they came into contact with were friendly, helpful and hospitable taking them out to supper on several occasions.

Since the couple returned in early June they have sailed only three times.

"I couldn't even look at it when we returned. I wanted no part of that boat. But now I'm okay," John laughs.

Ann says, "This was something I always wanted to do. I have travelled quite a bit — I've cycled in England and we (the family) drove to Vancouver in a Volkswagen van. But this was something I was always meaning to do.

"And now that we've done it, there's no way we're going to do it again."

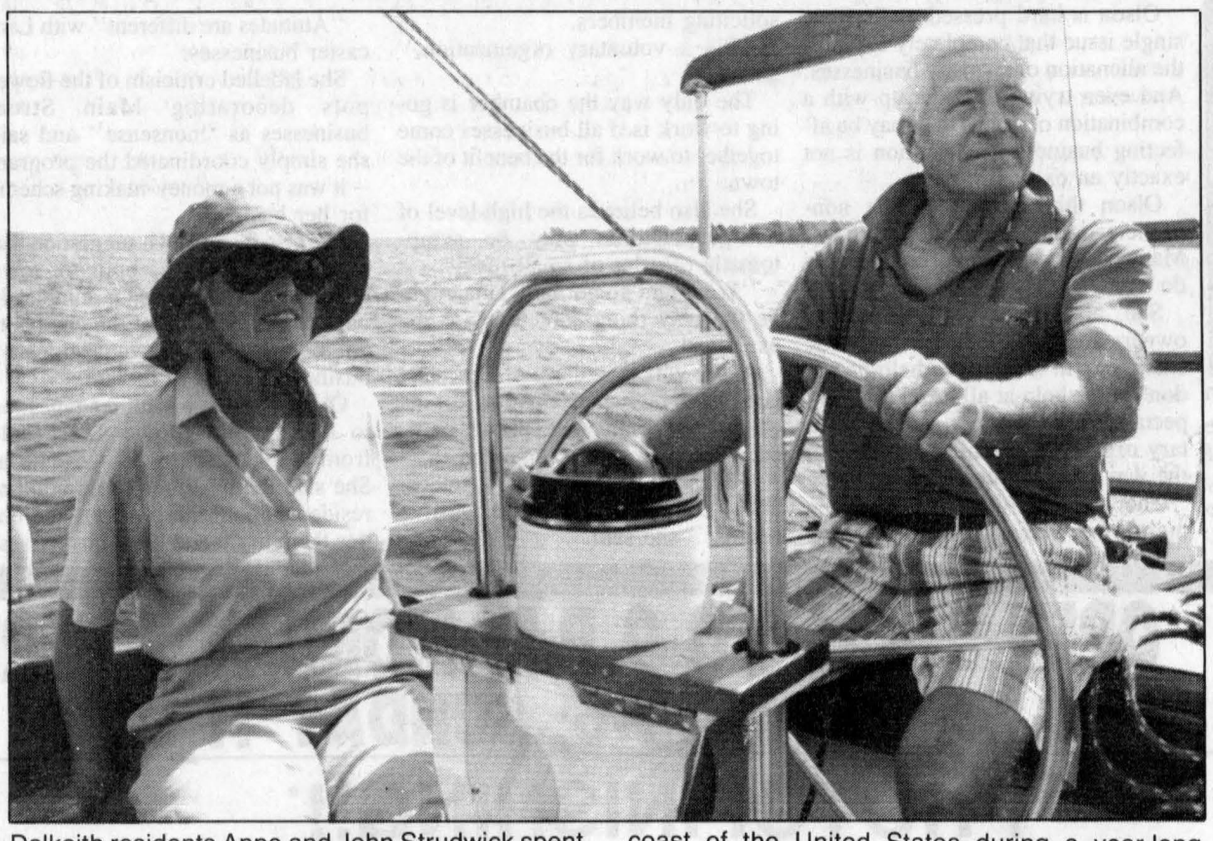

Dalkeith residents Anne and John Strudwick spent lots of time on the deck of Hornpipe, a 28-foot sailboat the dynamic duo skippered along the east coast of the United States during a year-long adventure.

Staff photo — Scott Ferrier

ANNOUNCEMENT

Rodger Grant is pleased to announce the appointment of Mr. Brian Strachan as parts manager of Rodger Grant Toyota. Brian brings to the position an extensive background in Toyota and extends a welcome to his existing clientelle. Brian looks forward to providing the same degree of knowledge and service to his new customers at Rodger Grant Toyota.



Brian Strachan

Rodger Grant **TOYOTA**

353 Pitt St. (At Fourth) **Cornwall** **932-1106**

UNE FORMULE GAGNANTE

Tu veux

- ✔ rédiger ton curriculum vitae?
- ✔ te préparer à l'entrevue?
- ✔ te familiariser avec les ordinateurs?
- ✔ obtenir de l'expérience au travail?
- ✔ **recevoir un remboursement pour tes frais de garderie et de déplacement?**

Planification de vie et Accès au travail

Programme de formation
(30 semaines en classe et 10 semaines au travail)
de septembre 1993 à juin 1994

Tu veux en savoir plus?
Téléphone au plus tôt

École communautaire

Cornwall **936-9203** | Nicole Mills directrice | Alexandria **525-2847**

Programme parrainé par le Centre d'emploi du Canada

Jacques Leduc
président du Conseil
Alphonse Lafrance, président
Section de langue française
Roger Davidson
Directeur de l'éducation

CLAUDE DIGNARD

DISPENSING OPTICIAN
Eyeglass Prescription Specialist
HIGH FASHION EYEWEAR



OVER 20 YEARS EXPERIENCE
Expert Service
Satisfaction Guaranteed
Call for appointment
933-7674
123 Pitt St., Cornwall
(Ample Parking)
HEARING AID CENTRE

Msgr. Réjean Lebrun and the Parishioners of St. James Church Maxville cordially invite you to their

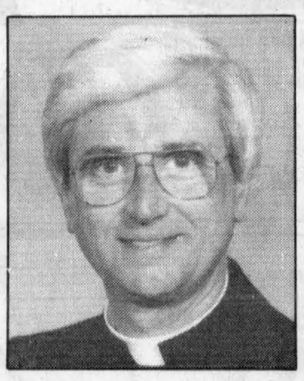

HARVEST SUPPER
FEATURING TURKEY AND HAM 'COMPLETE MEAL'

Sunday, September 26
4:00 — 7:30 p.m.
Maxville Sports Complex

ADMISSION
Adults ... $7.00
Children 6-12...$3.50
Children 5 and under...FREE

* *Everyone Welcome* *

38-1c

ontario community newspapers association **Bell**

DO YOU KNOW ONE?

We're looking for **ONTARIO JUNIOR CITIZENS**

Do you know a young person, aged 6 to 18 years, who is involved in worthwhile community service or a special person who is contributing, while living with a physical or psychological limitation? Do you know a youth who has performed an act of heroism? The Ontario Community Newspapers Association with Bell Canada as the patron, are looking to recognize these "good kids", the young people of our province who show a commitment to making life better for others.

To nominate an individual or a group of young people, for the Ontario Junior Citizen of the Year Award, please contact this newspaper or the O.C.N.A, at (416) 844-0184. Nominations, for this year's awards, will be accepted until October 31, 1993. Every nominee will receive a certificate and up to 12 individuals and one group will be the recipients of a plaque presented by the Lieutenant Governor of Ontario, an Ontario Junior Citizen of the Year lapel pin, $200.00 and a family portrait with the Lieutenant Governor.

NOMINATION FORMS ... are available by contacting this Community Newspaper or O.C.N.A. (416) 844-0184.

ONTARIO JUNIOR CITIZEN OF THE YEAR AWARDS

1993

Prices Slashed Even More!

THIS IS IT!!! LAST WEEK!!!
STORE CLOSES FOR GOOD ON SEPTEMBER 29 !!!
LALONDE'S LADIES' WEAR

Prices Slashed Even More!

GOING OUT OF BUSINESS SALE

50% OFF
ALL:
Housecoats
Nightwear
Slippers
Slips
Panties
Girdles
Bras
Pantyhose
Socks
Baby Wear



ALL:
Pants
Blouses
Tops
Shorts
Bathing Suits
Coats
Jackets
Dresses
Skirts

75% OFF

Still Plenty To Choose From!

Take advantage of our LOW, LOW Prices to get a head start on your fall wardrobe or your Christmas shopping

FIRST COME, FIRST SERVED!
Mon., Tues., Wed., Thurs., Sat. 9-5; Fri. 9-8
All sales final — No Credit — No lay-a-ways
Cash, personal cheques, VISA and Master Card accepted
24 Main St., Alexandria **525-3162**

Thibaults continue search for answer for Matthieu

By Scott Ferrier
News reporter

Sharon and Yves Thibault are one step closer to finding out what's wrong with their little boy.

The Kenyon Township couple returned from the Albert Einstein Institute in New York City about a week ago where Matthieu, their son, underwent a variety of medical tests.

Although his medical mystery hasn't been solved, a world-renowned neurologist has pointed the anxious parents to Dr. Robertson, a specialist who works at a Toronto hospital. Sharon and Yves know little more about him.

Dr. Isobelle Rapin — who works at the neurological institute — examined Matthieu, reviewed his medical records and asked Sharon and Yves a wide range of questions.

The playful and energetic youngster has been stricken with a rare metabolical and/or neurological disorder.

He, when the disorder takes hold, has been plagued with walking problems, a loss of appetite, exhaustion and occasional bouts of vomiting resulting in his hospitalization over the past three years.

Rapin suspects Matthieu is suffering from a disorder that's "metabolic in nature, maybe Mitochondria," Yves says.

Mitochondrion is a specialized membrane structure within a cell that provides energy to that cell by addition of substances acted upon by enzymes.

The disease of Mitochondria might be responsible for the attacks on the part of Matthieu's body which uses energy to regulate body temperature, blood pressure and energy levels.

Robertson will have to look inside the molecular structure of Matthieu's muscles to rule out or prove Mitochondria is the problem.

If Matthieu has already underwent a molecular study, it'll be forwarded to Robertson. If not, he may have to undergo another muscle biopsy.

"He's had so may different tests . . . we just can't keep track," Yves says.

During her examination Rapin noticed Matthieu's muscle tone was either too high or too low although it was normal when he was just a baby.

Rapin told Sharon and Yves that she's never encountered a case like Matthieu's.

There's no other type of metabolic disorder that matches the symptoms which the youngster has had to endure.

The Thibaults now have to play the waiting game before they can take the next step towards finding out what's wrong with Matthieu.

They expect to receive Rapin's report within the next few weeks and will take Matthieu to see Robertson in Toronto within the next two months. Although Sharon and Yves know little about Dr. Robertson, they hope he can make a diagnosis.

"We didn't find the answer in New York but at least we were pointed in a new direction. We're not exactly sure what it is. We're still searching but hopefully . . ." Yves says.

OHIP covered only a portion of the cost to travel to the Albert Einstein Institute. But a long-running fundraising drive by Glengarry residents helped alleviate the daunting financial problem.

The most recent fundraiser, a gospel concert held at the Kirk Hill Presbyterian Church, took place on Sunday, Sept. 12, the same day the Thibaults left for New York City.

The two-hour-long event attracted over 200 people and raised approximately $1,100.

Sharon is especially thankful to Murray and Doreen Howes, a pair of Dalkeith residents who came up with the idea of staging the concert.



Business administration

Linda Lavigne, daughter of Germain and Juliette Lavigne of Greenfield, has graduated from La Cite Collegiale's Ottawa Campus where she received honors in Business Administration, specializing in computers. She is presently employed in Ottawa.

Indian land claim covers part of SD&G

By Pauline Ashton
News correspondent

"They're asking for the moon" Warden Jim Cook says of Algonquin Indian claims to 8.5 million acres lying along the Ottawa River watershed.

Cook commented Monday during a presentation to United Counties council, of claims made by the Algonquin Golden Lake First Nations to lands extending from North Bay to Hawkesbury, to the St. Lawrence River.

Cook said Algonquins are claiming all lands in the United Counties drained by South Nation River.

Townships affected are: most of Matilda, all of Mountain, Winchester, and Finch, some of Williamsburg, part of Osnabruck and most of Roxborough, Cook reported.

"Only 350 Algonquin living on the reserve right now," Cook explained, "and the reserve covers 17,000 acres already."

Michael Bohm from the Ontario Native Affairs Secretariat in Pembroke, said Algonquin claims are not even to the negotiation stage, with provincial and federal governments.

"We have no idea how much it will cost to settle," Bohm admitted.

"Both governments are exploring the validity of the claims and the Algonquins are searching for 2,500 band members who live off the reserve all over Ontario," Bohm explained.

Bohm said Algonquins never had a land treaty and have lodged 26 claims over the past 200 years. In 1991 they took court action for settlement.

Algonquins want to negotiate financial compensation for 5.5 million acres of private lands lost to their use.

They also claim three million acres of Crown Land, including 1.8 million acres of Algonquin Park. Algonquins say they won't interfere with public use of Crown Lands.

Bohm said the Ontario government is resolved to keep Algonquin Park a provincial park.

But he said Ontario is determined to "bring certainty and finality to these claims. We want to deal with all Algonquins so that this will be the final claim."

Charlottenburgh Deputy Reeve Leslie O'Shaughnessy asked, "what's to stop other groups from making further claims?"

Bohm admitted "possibly local Mohawks from Akwesasne could claim, but they have a treaty, and the Algonquins don't."

Bohm said forest lands and conservation authority acreages controlled by municipalities is considered private lands and is claimed for compensation only.

Algonquins have promised not to interfere with hunting rights. But there are no guarantees.

VKH Vankleek Hill LIVESTOCK Exchange Ltd

EXCHANGE MARKET REPORT
SEPTEMBER 20, 1993

CALVES: $1.40-$1.80
High Seller: $2.10
Jean Brabant, St. Bernadin

COWS: 50¢-62¢
High Seller: J. MacLeod, St. Eugene
Jack Fraser, Maxville, had one extreme, up to 67¢

BEEF COWS: 50¢-66 3/4¢
High Seller: 68¢
Stoney Hill Simmentals, L'Orignal

BRED COWS: $750-$1175
High Seller: $1200
Stoney Hill Simmentals, L'Orignal

STOCKERS: 400 lbs-600 lbs.
80¢-$1.39
High Seller: $1.40, Rudi Meyer, Alex.

BULLS: 68 1/2¢-73 3/4¢
High Seller: 74¢
Leslie Clark, Dunvegan

Cows and calves tended to be off a little this week. Stockers still sold for good prices although buyers tended to be more selective.

"CLUB BIG" members this week are
Jeff MacLeod, 1642 lbsx62¢ = $1018
Stoney Hill Simmentals, 1652 lbs = $1200
" " " , 1842 lbs = $1200
" " " , 1664 lbs = $1000
Stanley MacLeod, 1634 lbsx59¢ = $964
Don't wait! Get those stockers in now!!

Classifieds Get Results!

Our customers like it when we repeat ourselves.

Our customers like it when we repeat ourselves.

LOEB locked-in low prices are great values. But seeing them day in and day out can get a little boring. So here's something else: the prices are guaranteed for four weeks or more on hundreds of items. Which means you get value by the cartload, instead of just on a weekly special. Prices may get boring. Your savings will always be exciting.

LOCKED-IN LOW PRICES

.69 Majestic Facial Tissue 2 Ply, White, 150's	3.99 Kraft Peanut Butter Smooth or Crunchy, 1 kg	1.66 Quaker Chewy Granola Bars Asst'd Varieties, 170 g - 225 g	1.89 Kam or Klik Luncheon Meat Reg. or 25% less fat, 340 g
.99 Habitant Soups Assorted Varieties, 796 mL	1.99 Meadowgold Ice Cream Asst'd Flavours, 2 L	.99 Monarch Added Touch Cake Mix Asst'd Varieties, 425 g - 520 g	2.69 Finesse Shampoo or Conditioner Asst'd Varieties, 300 mL
3.19 Miracle Whip, Regular or Light 1 L	.99 Del Monte Juice, Asst'd Flavours 3 x 250 mL tetra	3.99 Colonial Chocolate Chip Cookies 1 kg	1.55 Mirage Soft Margarine 100% Soya, 907 g

Prices effective until Sunday, October 24, 1993.

LOEB FOOD PEOPLE

Look for the LOEB flyer in your mailbox next weekend!

Raisin River Country

To the dump, to the dump rush Charlottenburgh residents

Williamstown
by Sue Harrington
347-2279



Every now and then Williamstown awakens and finds itself full of people rushing about with "purpose". Such a day occurred on Saturday, and had you been a first-time visitor to our hamlet on that day, you might have gone home with quite erroneous first impressions!

For it is not every day that the local landfill site is open free to pre-registered vehicles (and their owners). The delight in knowing one could dispose of one's heavy debris for free, had residents stirring early, and pick-ups packed to capacity. Broken appliances, furniture from a previous generation, yard fall-out and the ever-problematic old mattress, all made the trip north to the 7th. One load even carried a curious looking rocking-horse, riding high and surveying the scenery with a suspicious eye.

Strangely, enough, while our refuse was on its way out of Williamstown, other cars were streaming in. An auction sale was underway at St. Mary's Centre and while not as infrequent as free landfill site days, it is not every day that treasures are sold in our midst.

Then came the carloads of soccer players, all of them with the same purpose: to win titles in their respective divisions in Char-Lan Soccerfest. And once again, it is not often we have such an influx of colorful uniforms, such a display of continuous, energetic movement as we did on the soccer fields and streets on Saturday.

To top off all the activity, we had a wedding, with a reception held under the tents on John Street. Lorraine Hoyland and Neil Cattanach were married at St. Andrew's United Church in the afternoon, with the festivities afterward taking place on the Cattanachs' lawn.

Congratulations, Neil and Lorraine, not only on your marriage, but also for putting the icing on the cake of a very exciting day in Williamstown!

* * *

Two men reached milestone birthdays this weekend in Williamstown, and we send them greetings.

Steven Wereley celebrated his 40th on Sunday and a certain source says, "It's bothering the heck out of him." My advice is to look at it this way: would you rather not have celebrated on Sunday?

Mac Edwards, on the other hand, was 60 on Saturday, and accepted the day with serenity!

* * *

The above birthday talk reminds me of a quotable quote I'm told involved Coleman MacDonald on a recent trip to England. I'm not sure of the setting, but I can picture this happening in a quaint old pub in a little village somewhere. Coleman, trying to be friendly, says to an older gentleman, (one of the locals,) "So, have you lived here all your life?"

"Not yet," replied the man!

* * *

Coleman and Joan were in England to attend the marriage of Susan Ward to Matthew Byrne, whom Susan met five years ago while travelling in India.

The wedding took place in Bibury in the Cotswolds, and the whole Ward family was able to attend from Canada.

Susan, who is a physiotherapist, and Matthew are residing in Frampton-Mansell.

* * *

While in England, the MacDonalds and Wards took in "The Tempest" at Stratford-upon-Avon, visited distant relatives of Amy's in Cornwall, and not so distant relatives of Dorothy Cumming's in Hereford.

They also met with a young music teacher who had been a guest of the MacDonalds during Worldfest last year.

Altogether it was a most enjoyable trip.

* * *

Enjoying a trip back to Williamstown and area recently, was the Larry Gordon family, now living in the North-West Territories. The Gordons left on Friday, without daughter, Sarah, who is staying in Moose Creek and attending Tagwi High School.

Larry says he enjoys the north, has had a lot of opportunity to travel throughout the Arctic, and was amazed at how technologically advanced it is. "I guess it had to be, since there aren't many roads," Larry told me.

* * *

Char-Lan students were out in force on Friday afternoon, walking, jogging, or running some 8.3 km in order to raise money for the Terry Fox Run.

Staff organizer, Frank Hunter, said that when all pledges are in, the students are expected to have raised more than $2,000 towards cancer research. And when you consider the size of the school (pop. 350 or so) and that one-third of the students took part, you will see just how successful the event was.

In past years the school has held a dance to raise funds, but when expenses were met, this often netted only about $300.

The school is pleased with the community for its support of this worthwhile endeavor.

* * *

This Saturday, Sept. 25, (raindate, Sunday) Char-Lan students will hold a car wash at the Esso Service Station in Lancaster.

Hot dogs, hamburgers and drinks will be on sale while you wait, and all proceeds will go to the Char-Lan DHS Physical and Health Education Department for Outdoor Education Programming. Your support will be appreciated.

* * *

Badminton for adults and teens has started up again at Char-Lan High School on Wednesday evenings from 7 to 10 p.m.

Price for this evening of fun and exercise is extremely reasonable, and you do not have to commit yourself to a schedule. Just come along with a racquet and runners and play!

* * *

This Monday, Sept. 27 at 8 p.m., the Green Thumb Horticultural Society will meet at St. Mary's Centre to hear Barbara Rochfort talk about herbs and historic wild flowers. Everyone is welcome to attend.

* * *

Apologies to all who turned out to the meeting about the Hired Man's House, scheduled for last Friday. After publication of the meeting, the Ont. Heritage Foundation decided to postpone the meeting — until next year.

* * *

Come and see autumn at the Marsh. Guided tours of the Cooper Marsh Wetlands will be given to the public every Sunday at 2 p.m. (Interested groups of 10 or more, must book in advance of wanting tours.)

* * *

Alda Major made the birthday cake for celebrants Rita Lauzon, Clarice MacPherson, Ethel Clark and Carol Dubeau during the Glengarry Community Club's monthly birthday party held Sept. 15.

Card winners were Florida Legroulx and Rita Poirier, while 50-50 prizes went to Clarice MacPherson, Catherine Gourlay, Alice Portant, Rena Major and Cecile Leblanc.

The door prize went to Florida Legroulx.

At the club's open euchre held Sept. 13, winners included Reta Heath, Dorothy Seguin, Margaret Cadieux, Bill Johnston, Roger Pilon and Albert D'Aoust.

* * *

A ticker tape of fast-approaching events now... Wine and cheese at the museum tonight (Wed.) from 7 to 9 p.m.; open house at Williamstown Public School Monday, Sept. 27, 7 p.m.

Fashion show slated for this Saturday

Martintown
by Jean Butler
528-4319



St. Andrew's Presbyterian Church

The Ladies Aid of St. Andrew's Presbyterian Church will be having its annual fall supper Wednesday, Oct. 6, from 4 to 7:30 p.m.

St. Andrew's United Church

We had a covenant service for Sunday School teachers this past Sunday and the teachers this year will be: Angie Bold, Marie Higginson, Susie Murray, Janice Paquette, Karen Kinloch and Helen Thomson, and sharing turns in the nursery will be Meghan Bold, Sarah Kinloch and Janet Higginson.

A fashion show featuring Irene Hill clothing, including their holiday season fashions, will be held along with a luncheon at the church hall on Saturday, Sept. 25 at 12:30. The cost will be $8 and tickets are available through UCW members.

Pearl Murray, Jean Butler (and we picked up Erna Witherspoon in Long Sault on our way) and members attended the Seaway Presbyterial, Sept. 14 at Victoria United Church in Maynard, Ontario northwest of Prescott. Members had a very informative day along with 45 other ladies of the United Churches in the district.

The guest speakers were on the royal commission set up to examine reproduction. They filled members in on a lot of aspects and information that the general public is unaware of.

Right now it is handled by the medical profession only, with no guidelines or laws in Canada; whereas a lot of other countries already do have guidelines in place.

This commission was set up to look into what guidelines there should be and who else should be making these decisions; with more people involved, and find out where it is leading us. Right now it seems that we have more laws about breeding cows and dogs than there are about breeding human beings.

Horticultural Society

The district annual will be held in Alfred, Ontario this year on Saturday, Sept. 25. The floral arrangement for the competition at the annual meeting's theme is "Last days of summer."

If you were thinking of the OHA sweatshirt for a Christmas present that Ross Connors had shown and was selling at one meeting, they cost $23 and are nearly sold out. There will probably be a repeat order on this item if you are interested.

Nancy Colbran asked those interested in entering the pumpkin competition near the end of September to let her know at 528-4503.

The perennial and house plant sale will be held in the form of an auction on Wednesday, Sept. 22 at 7 p.m. at Elizabeth Peters home. Bob Humble will be the auctioneer. This will be a fun way to pick up plants at a good price. This is open to everyone. You don't have to be a horticulture member to take part.

Peters home is just about a half mile north of the fire hall.

At the last meeting Sept. 1, guest speaker Eileen Johnston of Applewood Farms topic was dried flowers, and she had a very informative slide presentation which showed us just how she dries the flowers she grows and told us what flowers she has the best results with. Eileen also brought along some of the beautiful crafts she creates with them.

Women's Institute

Having enjoyed a delightful summer, the Martintown Branch of the Women's Institute opened its autumn season of meetings with enthusiasm.

Eighteen ladies met on Thursday, Sept. 16 at 7:30 in the charming home of the secretary Marion Thompson.

President Joan McKenzie greeted all present and offered these lines for thought: "What you are is God's gift to you. What you become is your gift to God."

The opening ode and creed shared by all present, reminded members they are from a very special group of women.

Correspondence included notes of thanks from public school principal David Irwin for gifts to the graduating class, and also from members who had been remembered by the branch at special times.

Members were also advised that the area convention will be held in Renfrew Sunday, Oct. 18. If enough members require transportation, a bus will be chartered to take them, making stops at points along the way. If interested, notify the secretary by Oct. 6. Eileen Johnston, one member, will represent the Martintown Branch. Others are invited to join her in this important event of the WI year.

Mona Street, treasurer, asked for a decision in reinvesting a certificate presently due.

The September meeting traditionally honors grandmothers and the roll call "A happy day in my life" was

(Continued on page 11)

If You're Planning A Vacation This Winter — Please Join Us For Our



INFORMATION NIGHT
On our 1994
Group Departures For
THE SOUTH PACIFIC, PORTUGAL and CARIBBEAN CRUISES
Wed., Sept. 29 at 7:00 p.m.
at Chumps (Days Inn) Vincent Massey Dr., Cornwall
Please call 933-8720 to arrange seating.
FREE ADMISSION
A can of non-perishable food to aid the Agape Centre would be appreciated.
Marlin Travel CRUISE CENTRE
Marlin Travel
Fax: 933-8723 Brookdale Mall, Cornwall Ont. Reg. #01853902 411297 Ont. Ltd. Tel: 933-8720

The Browse Around Tea Room



WE'RE BACK!!!
Re-opening Wednesday, Sept. 29 — 11 a.m. to 5 p.m.
LIGHT LUNCHES
HOMEMADE DESSERTS AND MORE...
Open: Wednesday to Sunday — 11 a.m. to 5 p.m.
Ethel and Gil Black, props.
Main Street, Lancaster 347-3799
38-1c

BOUTIQUE MARGO
NOW IN FULL SWING!!
With the LATEST STYLES In:
SUITS, COATS, JACKETS, SKIRTS, BLOUSES and BEAUTIFUL SWEATERS



136 Main St. S., Alexandria
525-2207

St. Joseph's Secondary School
St. Joseph's Secondary School
Catholic Parent-Teacher Association
MEETING
Tuesday, September 28
at 7:30 p.m.
in the auditorium
AGENDA
Meet the teachers
Selection of an Executive
Refreshments
Charles Adams, Chairperson of ELS
Jacques Leduc, Board Chairperson
Roger Davidson, Director of Education
38-1c

'93 Model Year SELL-OFF
The Sharpest Deals In Town!
"Dollar for dollar there's no better car on the road."
~ Steve Starkman, Camry owner

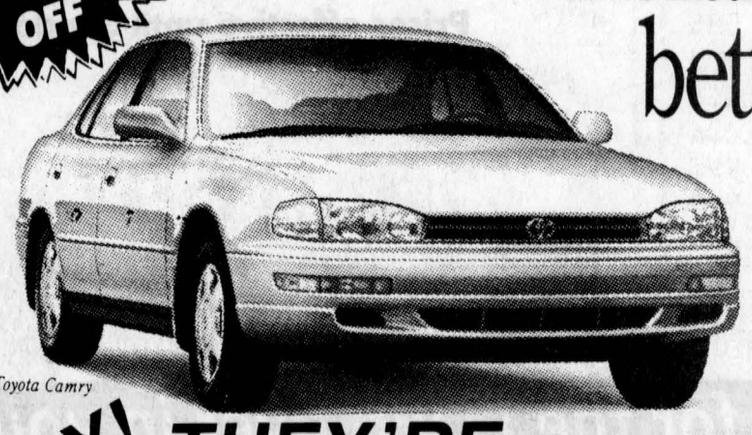

The 1993 Toyota Camry
In our humble, and admittedly biased opinion, we think Toyotas are much more than just another car or truck.
But then you don't have to take our word for it do you? Not with customers like Steve Starkman.
With the biggest factory-to-dealer incentives on Toyotas most popular models there's never been a better time to buy!
HURRY! THEY'RE GOING FAST!!!
Rodger Grant TOYOTA
353 Pitt St. (At Fourth) Cornwall 932-1106

Fashion show slated for this Saturday

(Continued from page 10)
answered by all present, and they told of entertaining incidents from the past, i.e. anniversaries, trips and birthdays.

Beverley Runions, secretary of the public school, drew members' attention to the Homecoming Program on Thanksgiving weekend, Oct. 8-10. She had tickets available for the dinner/dance on the 9th. A request from her committee that the WI Tweedsmuir books be on display at the school, on Saturday afternoon gave rise to a discussion on the wisdom of this matter. Members offered to share in guarding the books at all times. It was decided by the president that the decision should be made by the curator, Irene West, who is custodian of the books.

Sylvia Thomson introduced her house guest, Eva Mae Sylvia from Florida and announced that she would demonstrate her talent for designing pretty items with fabrics; an interesting craft. All were able to examine samples, which she had brought.

Alison Murray thanked Eva Mae for an interesting program and on behalf of all the members, presented her with a gift of maple syrup, a rare treat in Florida.

Grandmothers, wearing tiny hat corsages, received gifts from appointed members. Hazel Driscoll our gifted reader, entertained with thoughts on Grandmas.

Helen McMillan offered a quiz about a gift she had received during her recent surgery. Eileen Johnston offered her thoughts, "a gadget to help a disabled person pull on her stockings," and her answer was right.

A tasty lunch was served by the hostesses, Marion Thompson, Beverley Runions, Mary McDonell, Margaret Kennedy and Elizabeth Peters, who were thanked by Marion Schofield.

The next meeting will be a program on International Affairs, and will be held on Thursday, Oct. 21 in the Presbyterian Church Hall.

If these gatherings sound of interest to you the WI is always welcoming new members. Call Marion Thompson at 528-4796.

Optimists

A bus trip to the Ottawa Rough Riders game against the Winnipeg Blue Bombers is planned for Saturday, Oct. 30. The cost will be $20. If interested call Rick Lapointe at 528-4537. Rick will require eight adults to help with supervision and the bus holds 48. When going, you would have to be at the community centre by 5:15 p.m. First seats go to Optimists and their kids, then it will be open to first come first served. Money must be paid by Sept. 20.

The Martintown Club is sponsoring an Optimist Tri-Star Soccer Contest, which is composed of three fundamental skills in soccer: dribbling, kicking and the throw-in. Boys and girls, ages eight through 13 years, will compete against those in their own age category.

Applications with a brief explanation of the contest are available at the Martintown Public School at K.C.'s Store (post office) and the library in the community centre.

The date for the contest is Sunday, Oct. 17 at 1 p.m. at the Martintown Public School. The three categories are grades 3-4, 5-6, and 7-8.

For further information on the soccer you could call Luane Doyle at 528-4312 or Lillian Rouleau at 528-4972.

From now on the Optimist Teen Dances will be for youths — age 12 to 16 only; members are allowed to bring a friend, but this year the age limit will be enforced for the members as well as their guests. The time for the dances are from 8 to 11 p.m. with a disc jockey and a few refreshments (pop and chips), no gum, at a cost of $2 (to help pay for the disc jockey). The date for the next dance is Friday, Sept. 24. For further information on this call Luane Doyle at 528-4312.

Community Library

A community yard sale will be held at the Martintown Public School, Saturday, Oct. 23, starting at 8 a.m. If it rains it will be moved into the gym.

How about cleaning out that attic or garage and turning it into cash. If you don't have enough to make it worthwhile, maybe you could get together with your neighbor. The cost would be 10 per cent of sales, plus sharing in the cost of advertising. This money would go to the community library for purchasing new books and covering ongoing expenses. If you would like to have a table and participate or need anymore information would you call Jeanette Arnott at 528-4522. (Jeanette has now retired from her busy job in Montreal, so hopefully we will be seeing more of her and I'm sure that her mother and father, Catherine and Jack Stringer are happy about this as well.)

Library hours starting Oct. 1 will be Wednesday afternoon and evening from 2 to 4 p.m. and 7 to 9 p.m. and Saturday from 2 to 4 p.m. The only change is the Saturday which used to be from 1 to 4 p.m. The reading to tiny tots is on Wednesday from 2 to 4 p.m.

Community Little Tots Play Group

Mothers or sitters and tots who would like to get together in the mornings at the community centre for a time of getting to know your neighbors, while the children have some friends to play with, give me a call at 528-4319.

Good Timers Euchre

Next euchre will be Thursday, Sept. 23 at 1:30 p.m. at the community centre with refreshments and prizes.

Welcome to Martintown

Chantel and John VanOverbeek were pleased with the safe arrival of wee Katlin Ann last week. The proud grandparents are Monique and Kevin Ceasar (of our post office) and Frances and the late John VanOverbeek of Bonville.

* * *

Charlotte Samson had four generations for company for the weekend, with the two great grandchildren (twin boys) Steven and John Keir who are four months old, being the centre of attention. Charlotte's daughter Jennith and her husband Ronald Keir, and their son Brian and his wife Sharron, who are the proud parents of the twins, decided to come down from London for a visit, before the weather got too cold for travelling with the young ones. And Lorette Keir who is also a great grandmother in this family, was on hand for the gathering as well. Oh I must not forget D. A. Fraser, who also enjoys these get-togethers too. A grand time was had by all, with celebrations including Charlotte's 80th birthday. It was one celebration from Thursday when they arrived until they left Monday morning at 10 a.m. with Charlotte doing the cooking for all and enjoying every minute of it. You are one amazing lady Charlotte and happy birthday and a wish for many more of the same.

* * *

Emily MacInnes and her sister Donna have had the pleasure of having their cousin Alex MacInnes and his wife Grace who live in Vancouver, visiting with them for two or three days.

NO PAYMENT NO INTEREST until SEPT.'94 O.A.C.
ON LENNOX
•Air Conditioners
•Heat Pumps
5 YEAR PARTS AND LABOR WARRANTY
•Gas Furnaces
•Oil Furnaces
•Ductwork
•Fireplaces
*call for details
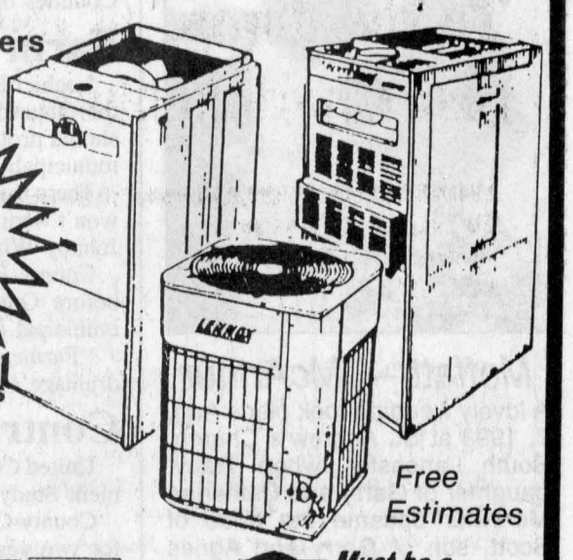
Free Estimates
CALDER
Must be a LENNOX Air Conditioning • Heating
401 — 4th St. W., Cornwall (Corner of 4th & Cumberland) 938-5714

POULIN CUSTOM CABINETS

Custom Built Furniture At Affordable Prices
Wall Units
Bedroom Sets
Kitchen Cabinets
RR #2, Green Valley
525-2645

They Need NOTHING BUT YOU!

FRESH '92 CHEV CAVALIER RS WAGON, V-6, auto., air, #2974A	$10,995
FRESH '91 PONTIAC GRAND PRIX SE, 2-dr., V-6, #2965B	$12,995
FRESH '90 CHEV CAVALIER, 2-dr., 5-spd., air, #2984A	$5,995
FRESH '88 HONDA CIVIC, 4-cyl., 5-spd., #2977A	$ 5,995
'92 MAZDA PRECIDIA G5, V-6, 5-spd., #2946A2	$13,995
'92 MERCURY TOPAZ GS, 4-cyl., auto., air, #2954A	$ 8,995
'91 FORD AEROSTAR, V-6 7-pass., air, #PU393A	$11,995
'91 CHRYSLER DAYTONA, 4-cyl., auto., #PU396A	$ 8,995
'91 NISSAN MAXIMA, V-6, loaded, #2903A	$17,995
'90 PONTIAC 6000, V-6, auto., air, #2873A	$ 6,995
'90 EAGLE PREMIER, V-6, auto., air, #2878A	$ 9,995
'89 PONTIAC 6000, V-6, auto., air, #2837A	$ 4,995
'89 PONTIAC GRAND PRIX, V-6, loaded, #2948A	$ 9,995
'89 DODGE COLT, 4-cyl., 5-spd., #PU397A	$ 3,995
'88 NISSAN MAXIMA, V-6, auto., #2639A	$ 7,995
'88 DODGE LANCER, 4-cyl., auto., air, #2852A	$ 4,495
'88 ACCURA LEGEND, V-6, auto., leather, #2861A	$ 9,995
'88 FORD TAURUS, V-6, auto., air, #2874A	$ 5,995
'88 TOYOTA COROLLA, 5-spd., 4x4, #V387A	$ 6,995
'88 NISSAN SENTRA, 4-cyl., 5-spd., alarm, #PU398A	$ 3,995
'87 FORD TAURUS, V-6, auto., #2851A	$ 2,995
'87 TOYOTA COROLLA, 4-cyl., auto., #2946A1	$ 4,495
'86 OLDS CUTLASS, V-6, 4-dr., auto., #2924A	$ 3,995
'86 OLDS CUTLASS, V-8, 2-dr., #2909A	$ 4,995
'85 CHEVY CELEBRITY, V-6, auto., #PU399A	$ 3,995
'85 DODGE 600, As is, auto., 4-dr., #2731A	$ 995
'84 BUICK REGAL, As is, V-6, auto., #2879B	$ 995
'84 AUDI 5000, auto., air, #2962A	$ 3,995
'82 TOYOTA SUPRA, 6-cyl., auto., #2335A	$ 3,995

GRANT NISSAN
700 Rosemount Ave., Cornwall 933-7555

ANNIVERSARY SALE


RICHARD RANGER
Proprietor
At Alexandria's Home Decor Center
COME EARLY FOR BEST SELECTION
Check Out Our In-Stock Savings
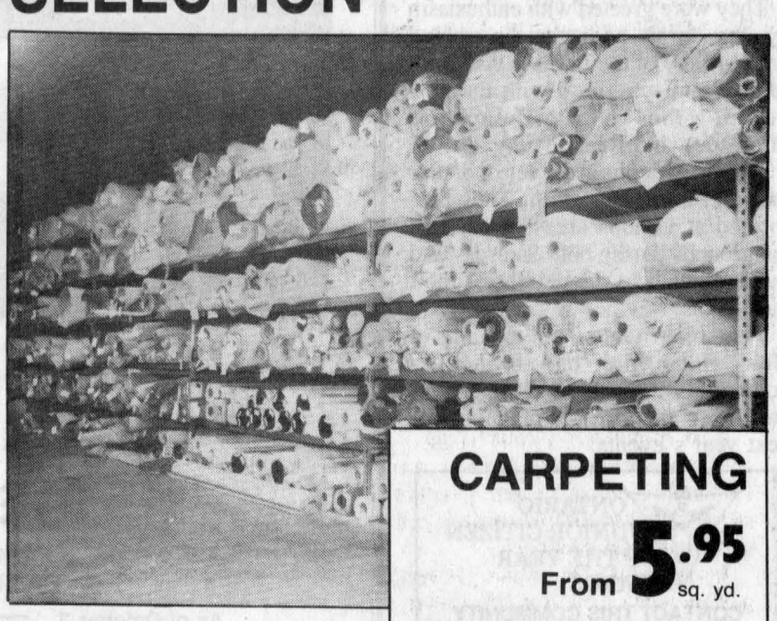
NO-WAX FLOORING

by MANNINGTON G·O·L·D
Reg. $49.95 sq. yd
SPECIAL 39.95 sq. yd.

ROLL ENDS — OUR LARGEST SELECTION EVER
Flooring and Carpeting
20% TO 60% OFF
CARPETING From 5.95 sq. yd.
CUSHION FLOOR From 5.95 sq. yd.
Peel N' Stick FLOOR TILES 69¢ ea.
AREA RUGS 6 ft. x 9 ft. $99
CERAMICS For The Home 20% OFF
DO-IT-YOURSELF HARDWOOD FLOORING
Bruce hardwood floors A division of Triangle Pacific Corp

Example:
TAVERN GRADE
3.95 ft.
MAPLE
Select and Better
2 1/4" x 3 1/4"
4.49 ea.
TAPIS RICHARD RANGER CARPET INC.
360 Main Street South Alexandria 525-2836



Moffatt — McArthur

A lovely wedding took place Aug. 7, 1993 at St. Andrew's Church, South Lancaster, when Tracy, daughter of Garry and Catherine McArthur became the bride of Scott, son of Garry and Agnes Moffatt. The ceremony was performed by Rev. Ian McMillan and Father Thomas Villeneuve. A reception followed at Char-Lan Recreation Centre. The young couple honeymooned in the Laurentians and have taken up residence at Sylvan Lake, Alta.

Bands pipe into New Hampshire

Glengarry's three pipe bands, the Glengarry Strathspey and Reel Society and many fans and supporters of both groups travelled to Loon Mountain, New Hampshire on Sept. 17, for the New Hampshire Highland Games.

This has become an annual affair for many Glengarrians and although the Scottish mist was prevalent through most of the day, the fun was not dampened.

The Glengarry Pipe Band IV under the direction of Pipe Major Bruce McCuaig ended its season on a winning note by placing first out of the 12 bands competing. Dave MacPherson's Maxville Pipe Band IV played well but did not place.

The Glengarry Pipe Band II played superbly, but was forced to take second place. This band, with Pipe Major Colin MacLellan will end its competitive season at an invitational games in Bethlehem, PA, on Sept. 25.

All in all, the pipers and drummers of Glengarry did themselves proud by their strong performance at the Loon games.

Performing for the first time at these games was the Glengarry Strathspey and Reel Society. They entertained for an hour in the Lodge, played everything from speedy jigs and reels to haunting slow airs.

They were greeted with enthusiasm by the large audience assembled there. Many of the fiddlers also joined in "jam sessions" with the host group, the New Hampshire Strathspey and Reel society.

The Brigadoons are a very popular group at Loon Mountain. They performed at various areas throughout the grounds during both Saturday and Sunday much to the delight of their many fans.

This sojourn into the mountains of New Hampshire has become a popular event for many Glengarrians and most are already planning for next year's events.

ONTARIO JUNIOR CITIZEN OF THE YEAR AWARDS
CONTACT THIS COMMUNITY NEWSPAPER FOR DETAILS
DEADLINE - OCTOBER 31, 1993

Council Briefs

The following are among items discussed by Stormont, Dundas and Glengarry United Counties Council Sept. 20, at a meeting in United Counties offices, Cornwall.

Farm drainage

Lochiel Reeve Ron MacDonell warned United Counties Council that the Ontario government might change the Farm Drainage Act. "We should protest any tampering with the act because it could interfere with municipalities funding rural drainage," MacDonell explained.

There may come a time when farm owners who don't work their fields, won't want to share in paying for land drainage," Williamsburg Reeve Johnny Whitteker suggested.

County Planner Kay Stone pointed out there are already two cases before Ontario courts of landowners refusing to share the costs of municipal drainage problems.

"Farmers fear drainage will become prohibitively expensive if shared drainage costs aren't continued," Stone reported.

Contract extended

United Counties Council extended their contract with Waste Management Study Co-Ordinator Anne MacGillivray, to Oct. 31, 1994.

County Clerk R. J. Lapointe explained that MacGillivray was hired for two years, till the target date for finishing the study, this fall.

"But we're not on target with the study," Lapointe admitted. "But the waste management budget has not been exceeded and continuing the study will not put any additional cost drain on taxpayers."

Waste Reduction Week

United Counties Council proclaimed Waste Reduction Week Oct. 4 to 10, when citizens of the three counties are asked to make a mighty effort to REDUCE, REUSE and RECYCLE.

Tenders

United Counties went out of town to buy a fleet of trucks.

Clerk Ray Lapointe explained that local firms bid on the truck contract,, but they were high.

Counties bought three six cylinder half-ton pickups from Jim Keay Lincoln Mercury, Ottawa, for $47,467; and four one-tonne flatbed diesels with hoists from Edwards Ford, Kingston, for $117,190.

An order of coveralls went to Work World for $1,524 and Cornwall Gravel got two contracts, one for a Chesterville project costing $433,310; the other for granulars and quarry rock on County Rd. 9, costing $518,714.

Snowmobiling Week

United Counties Council proclaimed, with a shiver, "Get Ready for Snowmobiling Week '93," Nov. 22 to 27.

Sponsored by Ontario Federation of Snowmobile Clubs, the week will be used to promote the benefits of snowmobiling on winter tourism.

Snowmobiling boasts a $400 million economic impact on Ontario snowbelt communities.

Stop smoking course planned

A series of six free weekly smoking cessation workshops will begin Tuesday, Oct. 5, at 7 p.m. at the Eastern Ontario Health Unit (Highway 34 South).

Because it is difficult to quit smoking, these workshops will address the many aspects of the issue.

The first one is an information session which gives an overview of the problem and of what is necessary to quit smoking.

The five other workshops address many topics, such as preparation, relaxation exercises, nutrition, physical activity, evaluation, and much much more.

Moreover, a follow-up of the participants may take place one month after the last workshop.

More than 13,000 Ontarians die each year from tobacco use, which is almost five times the number of people who die from traffic accidents, suicides and AIDS combined.

Smoking is the main cause of lung cancer. It increases the risk of cancer of the colon, mouth, throat, pancreas, bladder and cervix.

Moreover, it causes most cases of chronic bronchitis and emphysema, and is a major cause of heart disease and stroke.

For more information or to register, one should call the Eastern Ontario Health Unit (525-1112).

The Glengarry School of
PIPING and DRUMMING
Beginning pipers and drummers wanted for the new fall term



Group instruction by qualified teachers

Director of the School
Colin MacLellan B.A. B.Ed.
Inverness & Oban Gold Medalist
Pipe Major of the
Glengarry Pipe Band

Piping Instructors
Colin MacLellan
David Danskin
Ed Bush

Drumming Instructor
Neil Birkett

Registration for beginners
9 A.M.

SATURDAY, OCT. 2
MAXVILLE PUBLIC SCHOOL

For additional information please call
Elizabeth MacGillivray 525-3201
Sharon Blair 346-2413

Ad sponsored by Hope Holdings, 40 Main St. S., Alexandria **525-1330**

REMI PrudHomme
INSURANCE BROKERS INC.
GENERAL INSURANCE
• AUTO • THEFT • FIRE • LIFE
FARM
198 Main St. S., Alexandria (613) 525-3134

UPPER CANADA PLAYHOUSE
Hwy 2 • Morrisburg, Ontario



A SEAWAY STORY
By Janet Irwin, James Fagan Tait and Dialogue Theatre
UNTIL OCTOBER 3
Tuesday to Saturday at 8:00 p.m.
Sunday at 2:00 p.m.
The story of the Lost Villages of the St. Lawrence Seaway
Call (613) 543-3713
Hwy 2 in Morrisburg, Ontario

10 SEASONS Upper Canada PLAYHOUSE

Vankleek Hill **METRO** Vankleek Hill
is proud to announce that *est fier d'annoncer que*
Carole & Marcel Brunet
have joined us as co-owners in our business
agiront comme co-propriétaires dans notre entreprise



Bernard Diane Carol Marcel
New Business Hours Nouvelles Heures d'Ouverture
to better serve our customers */pour mieux servir nos clients*
Monday/Lundi: 8:30 - 6:00
Tuesday/Mardi: 8:30 - 6:00
Wed./Mercredi: 8:30 - 6:00
Thursday/Jeudi: 8:30 - 9:00
Friday/Vendredi: 8:30 - 9:00
Saturday/Samedi: 8:30 - 5:00
METRO Hwy 34 Vankleek Hill
Grocers by profession Bernard & Diane Brunet
Profession: Epicier Carole & Marcel Brunet
As of October 3 —— A partir du 3 octobre
OPEN SUNDAY OUVERT LE DIMANCHE 11:00/5:00

"ATTENTION SMALL BUSINESS OWNERS/MANAGERS IN THE COUNTIES OF SD&G"
STORMONT, DUNDAS & GLENGARRY — INDUSTRIAL TRAINING COUNCIL —
and Heritage Institute will be providing a:
"SMALL BUSINESS MANAGEMENT PROGRAM"

The program is designed to assist business owners/managers, by providing workshops and individual counselling to assist them in maintaining their position in the market place.

There will be six (6) workshops delivered on a bi-weekly basis. The workshops selected will be based on the needs of the majority of the participants. Typical workshops that are requested are: marketing, cash flow analysis, R.O.I., financial analysis, strategic planning, tax and tax consulting, people management, motivating staff, etc.

The **"Small Business Management Program"** will also provide ongoing consulting services, at the place of business of the participants on an "as needed basis".

Inquiries will be accepted up until the scheduled start date, which is September 28, 1993.

There will be a nominal participant contribution required upon registration.

For information, please call
Heritage Institute at 936-6585
38-1c



AUTO BROKERS

INTERNATIONAL AUTO BROKERS, A NEW AKWESASNE ENTERPRISE, IN COOPERATION WITH GRANT DODGE CHRYSLER INVITES YOU TO A TENT SALE EXTRAVAGANZA AT THE PEACETREE TRADE CENTER ON CORNWALL ISLAND SEPTEMBER 23rd, 24th and 25th

'94's ARE IN
Choose from a selected group
•SHADOW •CARAVAN •SPIRIT ETC.
COST + .94¢*
*All rebate to the dealer plus tax. AJA PDI

GRANT
DODGE • CHRYSLER • JEEP
CARS / TRUCKS • NEW / USED • SALES / FLEET / LEASING
1515 Pitt Street, Cornwall, Ontario Tel.: (613) 938-0934

"Looney" pajama party-dance slated for Legion



Lancaster
by Janice Montreuil
347-7464, 347-2420

Come along to Legion Branch 544 this Friday, Sept. 24 and meet the new Legion executive and enjoy a complementary beverage.

Also, the "Looney" pajama party-dance is scheduled for Saturday, Sept. 25 from 8 p.m. to 1 a.m. Music is by D.J. and admission is $1 each. Great value — great fun.

The church parade will be held on Sunday, Sept. 26 with form up at the Legion at 11:45 a.m. and a noon service at St. Joseph Church. The Lancaster Pipe Band will lead the way to the service and then back to the Legion for a wine and cheese party at 1 p.m. The cost for the wine and cheese is $3 each.

All are welcome to attend all these events.

* * *

If you have not yet picked up your free tour brochure for the upcoming Apples and Art Studio Tour, you may do so at Glengarry Tole Art Studio on Church Street in South Lancaster.

The tour is free and is scheduled for this weekend (Sept. 25 and 26) from 10 a.m. to 5 p.m. with 36 stops all over the area.

Wear your walking shoes, have a full tank of gas, bring the whole family and come along and enjoy this unique event.

* * *

The Synod Congregation Life and Renewal Committee of the Presbyterian Church in Canada will meet in St. Andrew's Presbyterian Church, South Lancaster on Thursday, Sept. 23 from 10:30 a.m. to 2:30 p.m.

Come and learn creative ways of maximizing outreach through Baptism, Confirmation and Marriage. Guest speakers for the day will include Rev. George Anderson, Dr. Jonathan Dent and Dr. Floyd MacPhee.

A warm welcome is extended to anyone who wishes to attend. Please bring a bag lunch.

* * *

St. Andrew's Presbyterian Youth Group will begin its fall meetings on Saturday, Sept. 25 at 7:30 p.m. at the home of John and Connie Ferguson. All young people, grade eight and up, are invited to attend.

* * *

Keep in mind the rabies clinic set for Saturday, Sept. 25 at Lancaster Veterinary Clinic from 1 p.m. to 4 p.m. The cost is $11 per dog or cat.

* * *

This is the last chance to register your little six to nine year old girl for the First Lancaster Brownie Pack. Registration will take place at St. Joseph School on Thursday, Sept. 23 between 7 and 8 p.m. The first meeting will be a week later at the school on Thursday, Sept. 30 from 6:30 to 8 p.m.

* * *

Smithsfield Hall in Lancaster was busy this past Saturday, Sept. 18 celebrating the birthdays of Isabelle Major and Ellen Davis as well as the 39th wedding anniversary of Mae and Bill Hill of Montreal. Some 85 people were present from as far away as Calgary, Sarnia, London and Montreal.

* * *

Knights of Columbus No. 8715 Lancaster are holding a bingo on Sunday, Oct. 3 at St. Joseph Centre in Lancaster beginning at 7:30 p.m. Admission is $1 each with seven cards for $1 and other special games. All are welcome.

* * *

Sympathy is extended to the Robertson, McCuaig and Vallance families on the death of Janet Robertson which occurred Sept. 3. With her passing Glengarry and particularly Bainsville, will have lost a caring individual dedicated to her church, community and family.

* * *

Congratulations to new parents Melanie Arrowsmith and Jeff Prieur on the birth of son, Kyle Michael (7 lbs. 9 ozs.) on Sept. 11. Proud first-time grandparents are Mike and Claire Prieur of South Lancaster and Phil and Velma Arrowsmith of Green Valley.

* * *

Doreen Kennedy called with results of play for the Char-Lan Alley Cats Bowling League for the week of Sept. 16. Ladies high single (257) and high triple (623) both starred Joyce Fellows. Mens high single (235) was taken by Terry Fellows. Mens high triple (605) was scored by Tom Walters. Fifty/fifty winner was Tibby McRae.

Lan-Char Senior Centre

An open mixed euchre party will be held the first Friday of each month and will include lots of prizes, snacks and beverages.

Winners for the open euchre held Sept. 17 are as follows: Lone hands — Shirley Lizotte and Oliver Legroulx; fifty-fifty winners were Beatrice Labelle, Florence Dubeau, Dorothy Roy, Maurice Chretien and Tony Wetering.

A scenic fall bus tour has been arranged by the Brown House Circle in co-operation with Lan-Char Senior Centre for Wednesday, Oct. 13 from 9 a.m. to 5 p.m. The cost is $14 each and seats are still available.

The Caldwell Towel Outlet in Iroquois is one of the stops. For more information or to sign up, please call Rosemary at 347-1175.

* * *

A fun day was held at Smithsfield Ball Park on Sept. 12 with over 150 kids between the ages of one to 14 years participating.

Participants competed in events ranging from minnow races, obstacle course and at the end of the afternoon, each participant received a free hot dog and soft drink. Kids and parents also enjoyed a magic show at the end of the day.

Five-year-old Jonathan Yule won the door prize — a sports bag filled with games and toys. It was the biggest turnout ever for this annual event with everyone having a great time.

* * *

The winners of the baskets of cheer at the recent St. Joseph Parish supper were Irene Ross of Cornwall and Anita Seguin of Alexandria. Margaret Millett of Treehaven won the quilt raffle. It was a most successful event with approximately 980 persons served.

* * *

On Sunday, Sept. 12 some 81 guests were treated to a twilight boat cruise on the "Bon Soo" out of Creg Quay to celebrate the 40th wedding anniversary of Tom and Diana Macaulay. Some out-of-town guests were Bob Scaly of Great Yarmouth, Norfolk, England; Heather Macaulay of Halifax; Rhoda Rode of Toronto; Hans and Trudy Franzkewitch of Arnprior, Ont. and John and Cynthia Hosia of Ottawa as well as those from Montreal, the West Island, Cornwall and Lancaster.

Ecole St. Joseph

On Wednesday, Sept. 15 all enjoyed a corn roast and the official opening of Phase One of the playground, where a plaque was unveiled.

On Monday, Sept. 20 grades prekindergarten to Grade 2 visited an apple orchard. On Tuesday, Sept. 21 grades three and four will visit Cooper Marsh. A parent/teacher meeting will be held in the gymnasium at 8 p.m.

On Wednesday, Sept. 22 grades 5 to 8 will go swimming in Cornwall. On Friday, Sept. 24 school bus safety will be reviewed.

Principal Gisele Decoeur-Lafrance is pleased to announce that there are 1.9 more teachers at the school and 107 students. She says bravo to all for the good work being done.

The 1993-1994 teachers and support staff are as follows: Prekindergarten/Kindergarten — Mme. Pierrette Sauve; first grade and physical education — Mme. Carole Simard-Coulombe; first and second grade — Mme. Lorraine Lemire; grades three and four — Mlle. Julie Latour; grades five and six — Mlle. Diane Saucier; grades seven and eight — Mlle. Louise Lafontaine; resource — Mme. Carole Poirier; Music — Mme. Cecile Lalonde; secretary — Mme. Pierrette Rose; language monitor — Mlle. Marie-Claude Gaumond; caretaker — M. Richard Pilon; comportment — Mme. Nicole Labelle and dinner monitor — Mary Bruce.

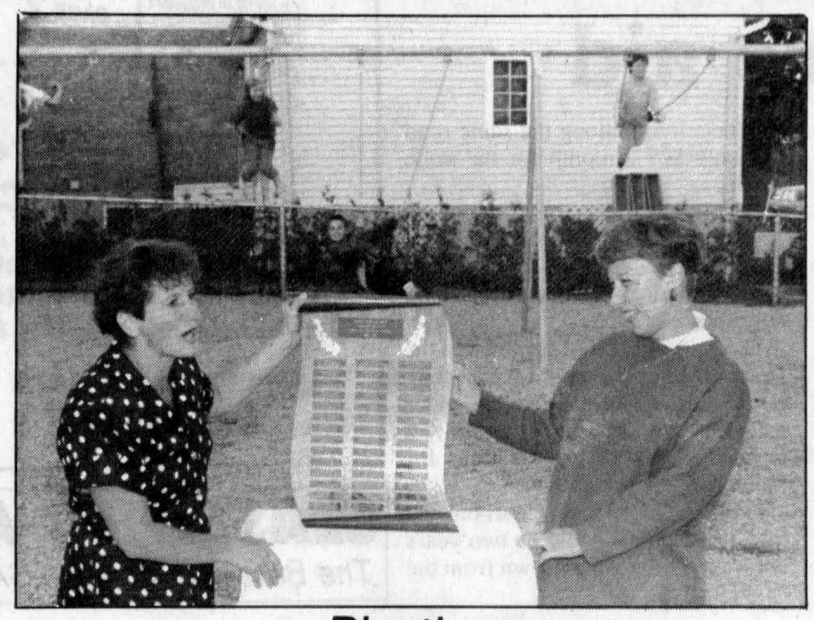

Playtime

A plaque was unveiled in Lancaster last Thursday to commemorate the completion of Phase I of the playground project at Ecole St. Joseph. Pictured are Gisele Decoeur-Lafrance, the school's principal, and Odette Bonneville, vice-president of the home-school committee. Over 80 groups or individuals made donations for the playground.

EXCITING NEW MODELS from YAMAHA ROLAND



PEAVEY, WASHBURN . . .

MELODY MUSIC CENTRE
104 Pitt St. Promenade, Cornwall 933-0205

Classifieds Get Results

CLEAN SWEEP
'93 JETTA
BUY BEFORE OCTOBER 30TH and receive a 10 YEAR 160,000 km WARRANTY on complete power train at NO CHARGE

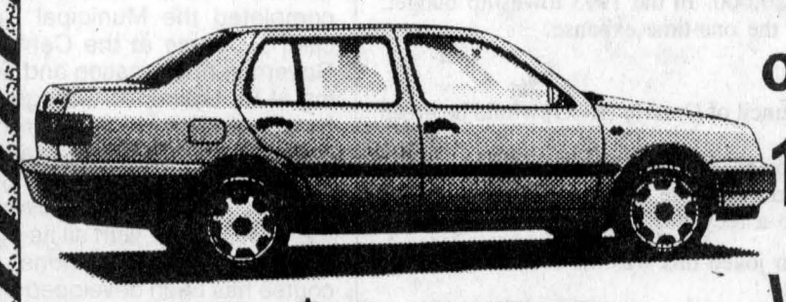

SAVE UP TO $1000 ON SELECTED MODELS or lease from $269/mo*

'93 GOLF
SAVE UP TO $500 ON SELECTED MODELS



* see dealer for details. O.A.C.
JACK MACDONELL MOTOR SALES LTD.
632 Pitt St., Cornwall 933-3483

NUTRITION ...AND YOU
A FAMILY SEMINAR PRESENTED BY NEO-LIFE... CONDUCTED BY DR. DON LAWSON
KNIGHTS OF COLUMBUS HALL
Kenyon St. E., Alexandria
TUESDAY, SEPT. 28, 1993 — 7:30 p.m.
Mr. Donald Lawson is a nationally recognized speaker who has conducted thousands of health and nutrition seminars throughout Canada and the United States. Don Lawson's seminar is a "not to be missed" occasion.



HIGHLIGHTS INCLUDE:
- Latest discoveries of nutritional research and their significance for human health
- Tips on how good nutrition can help the body build greater stamina and resistance to disease.
- How Neo-Life nutritional products are helping thousands of families enjoy optimum health and well-being.
- Facts behind the headlines in nutrition and diet, and their relationship to heart attacks and cancer.

JOIN US!!!
38-1p

FREE SAMPLES
GRAND OPENING
SUNDAY SEPT. 26TH, 1993 10 A.M. - 4 P.M.
Coffee Soft Drinks
VOGEL'S FINE MEATS & SAUSAGES
NORTH LANCASTER 347-2288

Beef Roast (Front Boneless) 3 - 4 lb. avg. $3.13 lb.
Bratwurst or Knackwurst $3.18 lb.
Regular Hamburg $2.18 lb.
1/2 or whole pork $1.25 lb.
Hind 1/4 $2.63 lb.
Smoked Pork Chops $3.63 lb.
Side Beef $2.18 lb.
Chicken Sausage Low Fat - Low Cholesterol $4.49 lb.
Mixed Pack $2.72 lb.
1/4 pork mixed 22 - 30 lb avg. $2.26 lb.
Front 1/4 $1.80 lb.
Pork Chops $2.30 lb.
Hamburg Patties 50¢ ea.
Meatloaf $3.18 lb.
Beef Sausage Lean Low Fat $5.10 lb.

Bereaved Families of Ontario
Cornwall and area chapter
936-1455

Lancaster Township

Council Briefs

The following items were discussed by Lancaster Township council members during a public meeting held Wednesday, Sept. 15 at the municipality's hall.

Best of times, worst of times

First, the bad news — the township's annual $6,000 grant from the Ministry of Culture, Tourism and Recreation has been cut.

"The amount of the grant never went up but it was always there until now," Clerk-Treasurer Mike Samson told council.

The ministry will now prioritize which communities need the money more. Townships with a population under 2,000 people or aboriginal communities will be given higher priority over larger communities.

"I wonder if we could be an aboriginal community on Saturdays," Deputy Reeve Steve Preston joked.

The grant has been used to support the Glengarry Sports Palace and doled out to various groups as small donations. The grant was included in the 1993 municipal budget.

But the goods news is the budget won't be thrown off.

Although a hopper still has to be purchased for the township's six-tonne tandem truck, the cost of the vehicle will run about $5,000 under-budget, Samson said.

"I've reviewed the budget to see where we're going and I figure we'll have a $40,000 surplus," Samson said.

The surplus could be off by several thousand dollars depending on whether or not the various paving projects run over budget.

Samson reccommended that council make a commitment to purchase a septic system for the North Lancaster Park. Council discussed the matter at their last regular meeting but decided to wait and see how the budget was holding up.

Council passed a resolution to accept a tender made by Rene Chretien to purchase and install the system for $33,000, approximately $1,100 lower than the other tender made. The actual cost of the system will amount to $32,000, thanks to a $1,100 GST rebate the township is entitled to.

Signs of the times

The days of calling one road by three, four or five different names in Lancaster Township will end this fall or next spring.

Council expects to have all 270 road name signs, 160 post signs and 110 cross signs, ordered and installed by March 31, 1994.

Tenders will be sent out for the project within the next week.

The project will cost about $20,000. In the 1993 township budget, $16,000 was set aside to cover the one-time expense.

Doing their part

Members of the Recycling Council of Ontario (RCO) would be green around the gills.

Council received an information booklet from RCO detailing ways to reduce waste as part of the upcoming Waste Reduction Week. Instead, the pamphlet will be tossed into a recycling bin.

Clerk-Treasurer Mike Samson joked this was his second encounter with RCO material recently.

"They sent me a big tube but I sent it back, I guess I'll get into trouble for doing that. The problem was it was addressed to our recycling coordinator and we don't have one. I'll let them recycle it."

RCO is a non-profit corporation representing over 800 recyclers, corporate, government and public members. The Toronto-based council promotes the three Rs and sponsors Waste Reduction Week, which runs from Monday Oct. 4 to Sunday Oct. 10 this year.

Lochiel provides sewage fee aid

Lochiel will provide a small financial aid package for 30 residents living on Boundary Road who are paying Alexandria double the normal town water and sewer service rates.

Lochiel will pay Alexandria $60 per household, to partially cover six months of sewer use payments. The sewer charge is earmarked to update the town sewer system.

Lochiel residents pay double the normal $17 monthly water rate paid by town residents. They are also charged double the monthly $10 sewer charge.

It is the extra $10 monthly sewer use charge which Lochiel Township will pick up, covering six months from July to December, 1993.

Water and sewer use bills come in at $54 per household on the Loch[illegible] side of Boundary Road. Alexand[illegible] residents living along the same road pay only $27 a month for the same services.

Lochiel residents have appeared several times before Lochiel council protesting what they call "discriminatory" rates charged by Alexandria.

Last spring Lochiel appealed to the Ontario Municipal Board for a ruling on the fairness of the charges under a clause in the Municipal Board Act governing "excessive" charges for municipal services.

Lochiel Clerk Ray Charbonneau told *The News* it could be two years before a ruling comes down from the Municipal Board.



Councillor course

Francine Richer has successfully completed the Municipal Councillor's Course at the Centre for Government Education and Training at St. Lawrence College. The board of governors, on recommendation of the faculty, has conferred upon Mrs. Richer the Statement of Achievement Governing the Municipality, with all its rights, privileges and obligations. The course has been developed by the centre specifically for those who serve on local governing bodies. The primary objective of the course is to familiarize municipal councillors or other bodies with the nature and operation of local government and the specific roles they should play within the system.

Authority turns down application

By Scott Ferrier
***News* reporter**

The Raisin Region Conservation Authority (RRCA) has turned down an application made by a Westley's Point man to build an addition on to his home saying the extension would come too close to Westley's Creek.

In a letter addressed to County Planner Kay Stone, RRCA Lands Coordinator Andy Code wrote the extension could be damaged by overbank flooding.

Chris Barkley wants to add an extension onto the back of his house. Currently, the southwest corner of his home is 31 feet east of the MacIntosh Drain.

The addition would have added another 14 feet onto the house bringing the house to 17 feet from the water's edge — too close in Code's opinion.

"Historically there has been minor overbank flooding as a result of ice lying in the creek. The potential exists for ice damage close to the water's edge.

"The conservation authority cannot support a further reduction in the setback from water zoning requirement," Code wrote in the letter dated Sept. 10.

That's little consolation to Barkley.

Barkley attended Lancaster Township council's last regular meeting, held Wednesday, Sept. 15, armed with a piece of correspondence from Code that told a different story.

Reeve Charlie Sangster said there wasn't anything the township could do if RRCA turned him down, but didn't agree with the conservation authority's decision.

"My only thing is there's a lot of buildings closer to the water's edge than you would be. They're (RRCA) getting pretty picky. Saying you can't build closer doesn't wash with me," Sangster said.

Barkley thought the addition was a go after reading a letter, dated Aug. 23, from Code addressed to Stone.

"Existing regulations and planning information does not prohibit or provide the necessary information to restrict Mr. Barkley's proposed addition. The conservation authority offers no adverse comments or objections to this zoning amendment at this time," Code wrote.

Barkley will look into the matter and come back to council's next regular meeting, Wednesday, Oct. 6.

Caring for Life

VON CANADA

By Dr. George McKiel

Water, water, everywhere Nor any drop to drink (Coleridge)

The quality of Glengarry water depends on its source, shallow well, deep well, municipal waters such as Alexandria's, or bottled. We are, like the rest of Canadians concerned about our drinking water for a Gallup poll found 95% of Canadians are so aware of water quality that millions of us either "drink only bottled water or use filtering devices at home" (Maclean's). Many Glengarrians seek reassurance of their well water quality by, regularly, taking a sample to the Eastern Ont. Health Unit for their free bacteriologic test. Gilles Gareau of Green Valley garage fame, for instance, won't drink the water from the garage's shallow well but has his home well water tested at least every 6 months. Green Valley is interesting, having dug up all their roads, installed a sewage system hooking up each residence, but never at the same time, laying water pipes. So each household still depends on their own well or else buys bottled water.

But, like the Americans who consumed $1 billion worth of bottled water, or as in France and Belgium where the consumption of bottled water is 50 L/person/yr, local Glengarrians are turning to the bottled waters. In our minds is the thought of infectious agents, protozoa, viruses, bacteria that are important causes of waterborne illnesses. For those using municipally treated water there is much concern with the chemical additives, notably chlorine, and their longterm effect on wellness. So what assurance does the public have that bottled water is truly safe?

Prior to bottling, most manufacturers attempt purification of natural waters using a variety of treatments including distillation, carbon filtration, u/v strilization, de-ionization or reverse osmosis. Of course any malfunction in the processing, improper sterilization of bottles, or poor housekeeping will provide opportunities for introduced micro-organisms, some of which may be human pathogens. These grow better at body temperature, 37°C., but bottled waters may be stored at a variety of temperatures over a period of time under the assumption they are "sterilized".

A study done in Winnipeg (1989) on bottled waters and reported in Can. Diseases Weekly Report turned up with 72% of the bottles having bacteria ratings EXCEEDING the accepted level. The testing lab plated out the samples and identified 17 types of bacteria including 2 samples with Staphylococcus aureus, a normal resident on our skin, but the cause of boils and abscesses.

Most Glengarrians are not aware that bottled water is a food (you don't pay GST on it) and thus is NOT A STERILE PRODUCT. The sale of bottled water is not licensed though it can be subject to government inspection. In fact, the Health Protection Branch does periodic SPOT checks on both foreign and domestic bottled water to asses their bacteriologic quality. They also do spot checks for heavy metals and a few industrial chemical contaminants but this is on a very limited basis.

Like foods, bottled water can contain naturally occurring bacteria, which under improper and or prolonged storage can increase in numbers so they may be harmful. Its really best to refrigerate bottled water to minimize microbial growth. Finally, for people wearing contact lenses, don't use bottled water as a substitute for sterile solutions.

This message is brought to you in part by the following
GIANT TIGER
Main St. S., Alexandria
and *The Glengarry News*

A LA PAGE
90 rue Main
Alexandria, Ontario
K0C 1A0
Le centre d'alphabétisation
A LA P.A.G.E.
a le plaisir de vous inviter à son assemblée annuelle qui aura lieu le 29 septembre 1993 à la salle des Chevaliers-de-Colomb, à 19h30.
L'assemblée sera suivie d'un goûter.
BIENVENUE à toutes et à tous!
37-2c

CLASSIFIED ADVERTISING
The Best Way to Make CASH Out of Unusual Items!

FALL SALE
Shrubs, Evergreens, Fruit Trees, Shade Trees Perennials and more
20% OFF TO 60% OFF
Fall gardening TIME Planting and Preparing for Winter
Special area of EVERGREENS 4.95 and 6.95
ROSE BUSHES 40% OFF
PEAT MOSS 1 cu. ft. ..... 1.50 4 cu. ft. 4.95
FALL SPECIAL Water Fountains, Bird baths and Lawn Decor 20% OFF Also Applies to gift certificates
Gauthier's Greenhouse Garden Centre
347-2237
Old Hwy #2, R.R. 1, Curry Hill, Ont.

mazda
A vehicle to FIT YOUR FAMILY with a price to FIT YOUR BUDGET
MAZDA 323 $9,770 -$1,370 Rebate $8,400*
MAZDA PROTÉGÉ $12,965 -$1,970 Rebate $10,995*
MAZDA MX6 $19,765 -$3,190 Rebate $16,575*
MAZDA MPV $19,735 -$3,590 Rebate $16,145*
MAZDA MX3 $14,375 -$925 Rebate $13,450*
MAZDA 626 CRONOS $17,755 -$3,500 $14,255*
MAZDA B2600 4x4 $14,725 -$2,190 Rebate $12,535*
MAZDA CAB PLUS $13,965 -$2,135 Rebate $11,830*
MAZDA B2200 $10,295 -$1,450 Rebate $8,845*
*NOT EXACTLY AS ILLUSTRATED. PLUS FREIGHT, P.D.I. & TAXES.
HAWKESBURY MAZDA
959 McGill St., Hawkesbury
632-4125
FULL CIRCLE SERVICE WE SURROUND YOU WITH SATISFACTION
Genuine Mazda Parts & Accessories
Specialized Mazda Service
ONE OF THE BEST WARRANTIES IN THE BUSINESS
Doug Kego, Jacques-Yves Parisien, Claude Lalonde, Mario Roy, Eddy Pharand, Jean-Paul Ouellette, Roch Joanisse

Couple's music will be missed



Glen Norman
by Audry Cober
525-1266

Recent visitors at the Davidson Moore Lodge were Muriel's cousins Tom and Alice Hall of Perkins, Quebec, also Freda Scharfe of Gatineau, Quebec.

* * *

Sincere thanks are extended to Frank and Vivian Gregory of Alexandria for their loyalty and faithfulness the past two years for taking part in the Saturday evening mass at St. Margaret of Scotland church in Glen Nevis. The choir was appreciative of Frank's participation in the singing and Vivian's playing of the organ. They will be missed.

* * *

Another choir member will also be missed. Susan (McGillis) Brissard. She and her husband headed for Texas last week.

* * *

Arnold Wenger's wife, son, daughter-in-law and four children and friend Derrek Weatherston helped Arnold celebrate his birthday last Wednesday. A pizza and birthday cake were enjoyed by all.

* * *

On Saturday, Sept. 18, Gina Ogilvy and Brian Rattray were joined in marriage at St. Margaret's church in Glen Nevis. Father Ostler officiated accompanied by Father Emmett Johns of Montreal.

Muriel Moore sang four beautiful solos during the lovely ceremony. Family and friends from Montreal, Ottawa, Toronto, Kitchener, Halifax and Ohio attended the wedding.



Nursing

Danielle D. Duval, daughter of Lucien and Joyce Duval of Alexandria, has graduated from La Cite Collegiale in Ottawa and has successfully passed her provincial nursing assistant exam. She is a graduate of Ecole Secondaire Regionale Glengarry and is presently working as an RNA at St. Vincent.

Couples honored with surprise parties



Green Valley
Margo Pepin
525-3581

I am very happy to report that Charles Aubin is home from the hospital and doing very well. The eye infection is being treated by the family specialist.

* * *

On Saturday, Sept. 4, a surprise party was held for Paul Emile and Hortense Charbonneau as they have sold their house and are moving to Alexandria. About 70 to 80 friends and neighbors attended. They will be missed.

* * *

The children of Joe and Irene Bedard held a surprise party for their parents, to celebrate their 50th wedding anniversary which is on Sept. 20. Congratulations.

* * *

Birthday wishes going out to Dominic Poirier, Rachel Poulin, Veronique Longtin, Sept. 20; Andrea Pilon, Sept. 22; Derek and Vanessa Constant, Sept. 23; Paul Brunet, Sept. 25.

* * *

Have a safe and happy week.

Domtar Inc. invests $76 million in plant for recycling process

At a press conference held Sept. 10 at its fine paper mill in Cornwall, Domtar Inc. confirmed a $76 million investment for the construction of facilities to house its innovative old corrugated containers recycling process for the production of top quality fine papers. Already under way, the project is scheduled for completion by June 1994.

Cleaner and more economical than the conventional deinking process, the new RBC (Recycled Bleached Corrugated) technology produces brighter and much stronger recycled papers. This new process is a world first in the field of recycling and is a major technological breakthrough.

''This technology, which is unique in the world, will give Domtar a marketing edge and will considerably improve its competitiveness'', stated Stephen Larson, president, Domtar Pulp & Paper Products.

Mr. Larson also indicated that this new facility will produce 240 tons of pulp per day from old corrugated containers which would otherwise be diverted to landfills.

''The Recycled Bleached Corrugated process will enable the Cornwall Mill to save an estimated $20 million per year by not purchasing conventional pulp thereby reducing its manufacturing costs by $100 to $125 per ton'', added Mr. Larson.

As a result of the Recycled Bleached Corrugated project, the Cornwall Mill, currently producing 250,000 tons of paper per year on five paper machines and one off-machine coater, will create 30 new permanent positions and over 100 indirect jobs.

Thank You !

Hilary Beaty Nixon would like to thank all the people who worked so hard and diligently on ''Show Day'' and helped make the Dalkeith Horse Trials a resounding success.

Thanks A Million
Hilary

38-1p

Alexandria Prophoto Lab
1 Hour Quality Photo Finishing
We carry a complete line of ILFORD products
421 Main St. S., Alexandria (across from IGA) 525-4952
YOUR MINOLTA HEADQUARTERS

Church-On-The-Hill
Alexandria United Church

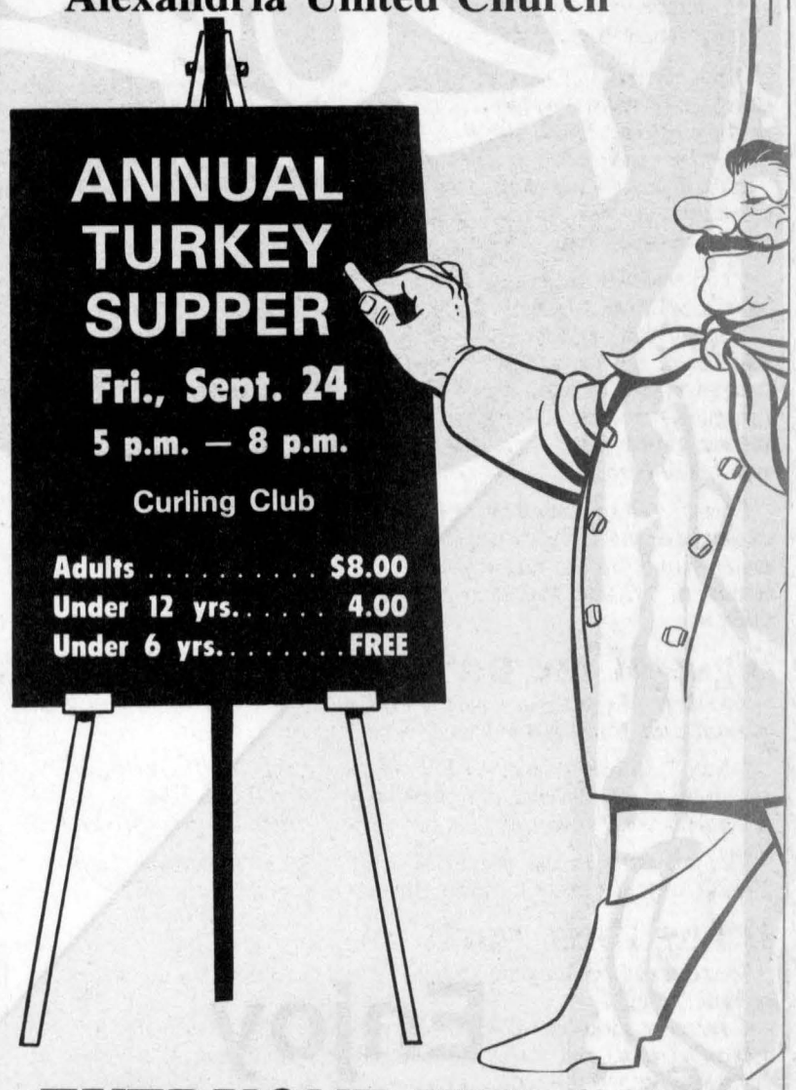

EVERYONE WELCOME
This message courtesy of Hope's Auto Parts

HOT, HOT PRICES!!

Regular GROUND BEEF Family pack, 8-10 lbs.	HAMBURGER PATTIES 24's	Atlantic SALMON STEAKS	Prince BACON 1 lb.
99¢ lb.	8.99	7.99 lb.	1.99

FOR THE FREEZER!!

1/2 or Whole PORK 1.19 lb.

Canada A-1 Western Steer
Hind — 2.59 lb. Side — 2.09 lb.
Fronts — 1.89 lb.

Prices include cutting and wrapping!

Custom cutting available — 28¢ lb.
We will pick up your meat at Vogel Meats in North Lancaster for cutting and wrapping in our store.

Les Viandes et Poissons
LAROCQUE
Meats and Fish
Your only fresh meats, fish and seafood store in Alexandria
"WE'LL MEAT YOUR NEEDS"
Anik Plaza (Behind Liquor Store) Alexandria 525-1818

Centre de santé communautaire de l'Estrie
Alexandria

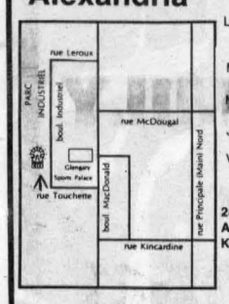

Heures d'ouvertures
Lundi: 1 h p.m. - 5 h p.m.
6 h p.m. - 8 h:30 p.m.
Mardi: FERMÉ
Mercredi: 9 h a.m. - 5 h p.m.
Jeudi: 1 h p.m. - 5 h p.m.
Vendredi: 1 h p.m. - 4 h p.m.
280, boul. Industriel
Alexandria
K0C 1A0

525-5544
Services de Santé:
Physique • Mentale • Communautaire

See the experts at
Vitrerie GREEN VALLEY Glass Ltd.

BUSY MAKING LIFE EASIER...
With $aving$ up to



33% OFF

On all our Windows, Patio Doors, Steel Insulated Doors, Bays and Bows

Vitrerie GREEN VALLEY Glass Ltd.
Hwy 34, Green Valley 525-2704

GLENGARRY PHARMACY
440 MAIN ST. S.
ALEXANDRIA
TEL. 525-3882

Les PROS DE LA PHOTO
PHOTOFINISHING
12 exp. 4.39
24 exp. 5.98
36 exp. 11.49
(Regular 135 film)
Photo Plus (4x6) + $1.00. See store for details.

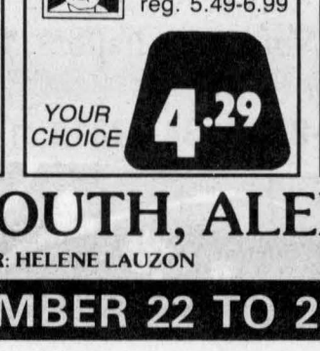

COLGATE Toothpaste
75 ml
Reg. $1.29
79¢

ATRA, ATRA PLUS TRAC II or TRAC II PLUS Shaving blades
Pack of 5, Reg. 3.99
YOUR CHOICE 2.69

SCOTTOWELS Jumbo Paper Towels 2 rolls,
reg. 1.99
YOUR CHOICE 1.29

DELSEY Bathroom tissue 12 rolls
reg. 5.99
2.99

ULTRA JOY Dishwashing detergent
950 ml reg. 3.49
YOUR CHOICE 2.69

FLEECY Fabric Softener 3.6 L, reg. 4.69
YOUR CHOICE 2.99

STAYFREE Feminine pads 20, 24 or Prima 18, 20, 32, reg. 4.99
YOUR CHOICE 3.29

TEMPRA Drops or Syrup ass't, reg. 5.49-6.99
YOUR CHOICE 4.29

JAMIESON B-Complex 50 Timed release Tablets 100
Vit C 500 mg Tablets 100 + 20
Reg. 8.49 -10.29
YOUR CHOICE 5.99

440 MAIN STREET SOUTH, ALEXANDRIA
PHARMACIST-OWNER: HELENE LAUZON
VALID FROM SEPTEMBER 22 TO 25, 1993

Roy's

PLAN TO ATTEND
Our
'94 CAR SHOW
Under The Tent

THURSDAY
SEPT. 23
From 6:30 p.m. until 9:30 p.m.
See The All New
Line-Up of 1994

CADILLACS
PONTIACS
BUICKS
GMC
TRUCKS

Enjoy
The Music
Of
WAYNE
ROSTAD

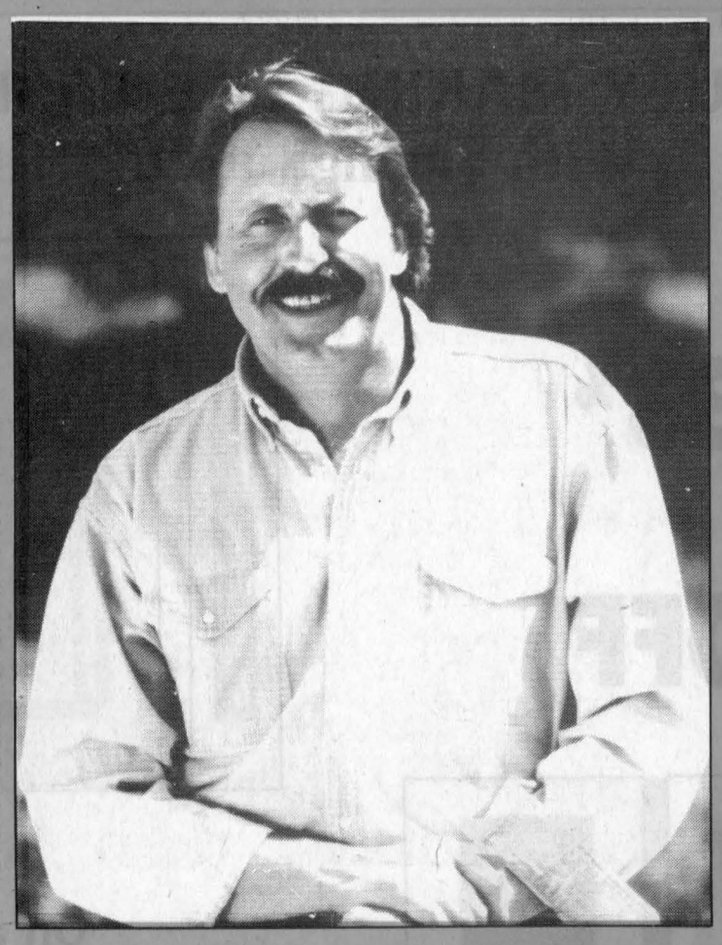

He'll Be
Appearing For
TWO 1-HOUR
SHOWS
During The Evening
REFRESHMENTS
AVAILABLE



Roy's
PONTIAC
BUICK
Cadillac INC.
GMC Truck Centre

THE PRESIDENT'S TRIPLE CROWN
YOUR TRIPLE CROWN WINNING DEALER

Five time winner of the President's Triple Crown

We treat you Royally
Nous vous traitons Royalment

Green Valley
525-2300; 347-7312; 1-800-267-7173

Men's softball final series goes to fifth-game limit

Alexandria Moulding has forced a fifth and deciding game in their Alexandria Men's Slo-Pitch League final with M and D Sports after posting an 8-5 victory at Alexandria Island Park on Monday night.

That means that the league's champion for the 1993 season will be determined in a winner-takes-all showdown at the park tomorrow night.

The Moulding players had their backs up against the outfield wall after dropping the first two games of the best-of-five final, but the club has bounced back with a pair of solid victories in Games Three and Four.

Moulding squared the series at two games apiece by taking a 3-0 lead in the bottom of the first inning and tacking on five more runs in a fourth inning uprising.

Alain Larocque's three-run double was the big hit for Moulding in the fourth while Frank St.Pierre and Bernard Desjardins also drove in runs. Desjardins collected a total of three RBIs on the night after batting a couple of runs with a first-inning single.

Moulding's fourth inning would have been even more productive had it not been for a spectacular defensive play by M and D left-fielder Mario Dumont.

Moulding's Daniel Brunet sliced a shot towards the left-field corner that looked like a sure double and two RBIs. Dumont raced towards the ball and made a diving catch, earning extra style points for a somersault to complete the play.

M and D scored twice in the fifth inning to close the gap to 8-4, but a three-up, three-down sixth inning put a damper on any comeback hopes.

George Carriere drove in two runs in a losing cause for M and D while Charlie Giroux slammed a solo homer.

Starting pitcher Robert Quesnel, who had to move to first base after aggravating a hip injury while running the bases in the third inning, and Eric Hurtubise also drove in runs



Members of the 1993 Alexandria women's softball championship team are (front row, l-r) Monique Quenneville, Nicole Lauzon, Marj Massia, Karen MacDonald, Barb Benton; (back row) Rejean Duperron (coach), Helene Brossoit, Carol McDonald, Melissa Mallette, Sylvie Rozon, Joan Filion, Dina Murray, Colleen Benton and Art Benton (team sponsor).

Down to the wire

Art Benton edges Caisse in thrilling final

Melissa Mallette's RBI single in the bottom of the fifth inning gave Art Benton a 5-4 victory over Caisse Populaire in the fifth and deciding game of the Alexandria Women's Slo-Pitch League championship series last Wednesday at Alexandria Island Park.

Mallette's dramatic game-winning hit puts an end to one of the most exciting league finals in recent memory as well as snapping Caisse's run of consecutive championships at three.

The last two games in the series were decided by the final swing of the bat. Caisse Pop forced a fifth game when Johanne Lauzon batted in the winning run in the bottom of the fifth inning in Game Four on Tuesday.

Karen MacDonald had two RBIs for Benton in Game Five while Helene Brossoit and Barb Benton joined Melissa Mallette in the one-RBI column.

Johanne Lauzon, Chantal Legault, Jenney Bourbonnais and Brigitte Legault drove in runs for Caisse.

In Tuesday's 3-2 Caisse victory, Lauzon drove in two for the winners. Marj Massia and Dina Murray batted in runs for Benton.

Roy's wins "B" crown

Roy's Garage pounded Tapis Richard 15-2 last Wednesday to take the best-of- three consolation final in two straight games.

Janice MacLennan had three RBIs for Roy's while Carrie Fusee, Tracey Masterson and Tina Robinson collected a couple of RBIs apiece.

Sylvie Boisvenue had the only RBI for Tapis.

Roy's decided the issue early by scoring five runs in the first inning and adding eight more in the second frame.

Things were much closer in Game One on Tuesday night as Roy's had to push across a run in the bottom of the fifth inning to take a 4-3 vicory.

Janice MacLennan and Jackie Prieur drove in runs for Roy's while Connie Smith scored the winning run after drawing a leadoff walk in the fifth.

Francine Lajoie and Diane Chenier picked up RBIs for Tapis.

Glens respectable in preseason

Rebels beat Alexandria twice before falling to Lions

History will say that the Alexandria Glens were 0-2 during the 1993 Eastern Ontario Junior B Hockey League preseason, but what the record won't say is how much happier the Glens are about this season's exhibition contests compared to last year's.

At this time last year, Alexandria was getting a preview of things to come during the regular season after getting outscored 44-12 in three exhibition games. Included in that total were 18-2 and 17-3 waxings at the hands of the Char-Lan Rebels.

The Glens met the Rebels again this past Friday and Saturday, and while Char-Lan took both games, the results were much closer with the boys from Williamstown winning 10-9 and 10-5.

The Glens probably should have won Friday's game on home ice, but the Rebels scored four unanswered goals in the third period to overcome a 9-6 deficit.

Denis St.Jean scored three times for Char-Lan while Pete St.Jean had a goal and four assists.

Ray Jock scored twice with Char-Lan singles going to Cory Payment, Daniel Methot, Dan Carriere and Chad Duguay.

Carl Bougie paced Alexandria with two goals and four assists with Luc Chaumont and Randy Gebbie also scoring twice.

Mike Closs, Craig Villeneuve and Martin Boisvenue scored the other Glens goals.

On Saturday in Williamstown, Pete St.Jean fired in two goals in a 10-5 Char-Lan victory.

Ian Laplante, James Cooper, Marc Bellemare, Kyle MacDonell, Robert Curran, Ray Jock, D.J. Zaluski and Vincent Rines all chipped in with single markers for the Rebels.

Myles Pepin and Pascal Joanette each scored a deuce for Alexandria while Jeffrey Gebbie rounded out the scoring.

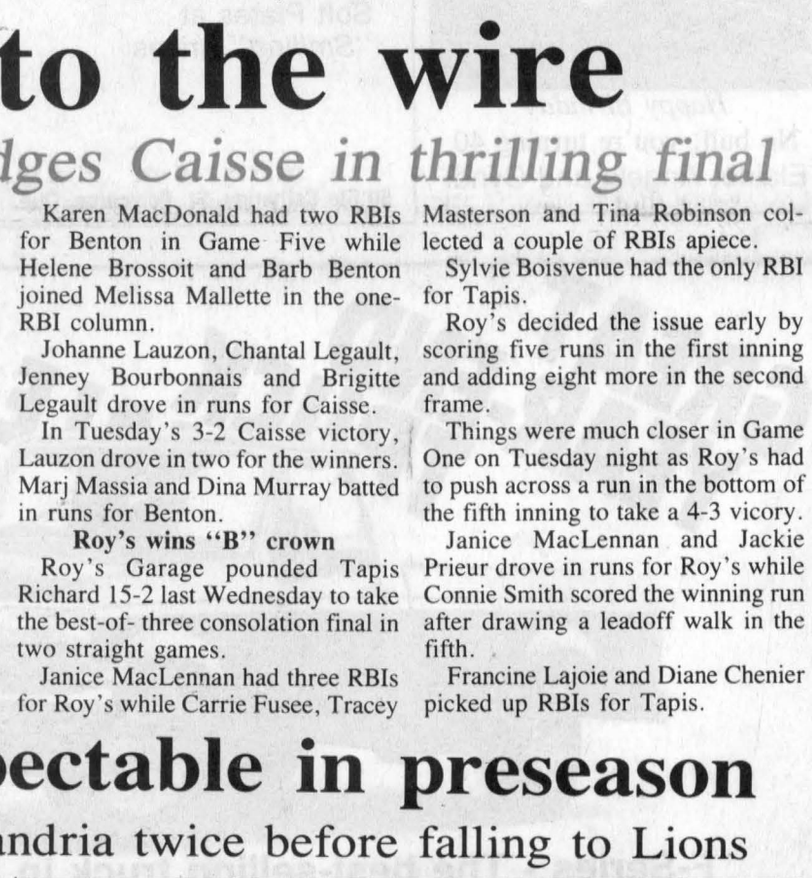

Alexandria defenceman David Murree checks the puck away from Char-Lan's Chad Duguay last Friday night in Junior B exhibition play. The Rebels edged the Glens 10-9.

Staff photo — J.L. Lefebvre

Lions coast on Monday

The Morrisburg Lions showed that they haven't lost all of their offensive roar over the summer when they posted a 10-3 victory over the Rebels in Morrisburg on Monday night.

Rookie Chad White and veteran Geoff Hare had three goals apiece for the Lions while Josh Gowsell added a pair. Shawn Hummell and Corey Sauve also scored for Morrisburg.

Marc Bellemare, Denis St.Jean and Scott Giroux replied for Char-Lan.

On Sunday, the Rebels played their annual Grads game against former Char-Lan players, with the alumni claiming a 9-3 victory. James Cooper, Scott Giroux and Marc Bellemare scored for the current edition of the Rebels.



Char-Lan Vicky Peacy and Glengarry's Andrea Villeneuve race for a loose ball during the semi-final game between the two clubs at this weekend's Soccerfest. The Heart of Glengarry knocked off Char-Lan 1-0 in overtime and went on to win the final against Pointe Claire.

Hearts recapture crown at 13th Soccerfest tournament

Bonnie MacLeod's penalty shot goal midway through the first half lifted the Heart of Glengarry to a 2-1 victory over Pointe-Claire in the women's championship game of the Char-Lan Umbro Soccerfest tournament in Williamstown on Sunday.

It's a return to the top for the Hearts, who won the Soccerfest crown in 1991 but had to settle for the consolation championship last September.

The Hearts breezed through their pool games on Saturday and Sunday, posting a perfect 4-0 record while outscoring their opponents 7-0.

Glengarry beat Pointe-Claire and Nepean by scores of 1-0, Prescott by a 2-0 count and Cornwall City 3-0.

The Hearts met up with Char-Lan United in the semi-finals, with Glengarry recording a 1-0 overtime victory.

Char-Lan had the better chances in the first half of the semi-final contest, but failed to get on the scoreboard.

The Hearts held an advantage in the second half, but they too failed to put the ball into the net.

It wasn't until there were three minutes left in the 10-minute overtime period that one of the teams broke through.

The Hearts' Sue Stewart collected a failed Char-Lan clearing attempt and played the ball towards the net. Bonnie MacLeod got a piece of the shot and tipped it over the head of Char-Lan keeper Shannon McLeod. The ball bounced once and found the corner of the net for the game's only score.

In the championship game against Pointe-Claire, MacLeod gave the Hearts a 1-0 lead only to have the Montreal-area club tie the score on a penalty shot before halftime.

The goal would turn out to be the only one allowed by Glengarry netminders Bonnie J. MacLeod and Betti MacLeod throughout the entire tournament.

The Hearts got a penalty kick of their own midway through the second half, and MacLeod made no mistake to give Glengarry the lead for good.

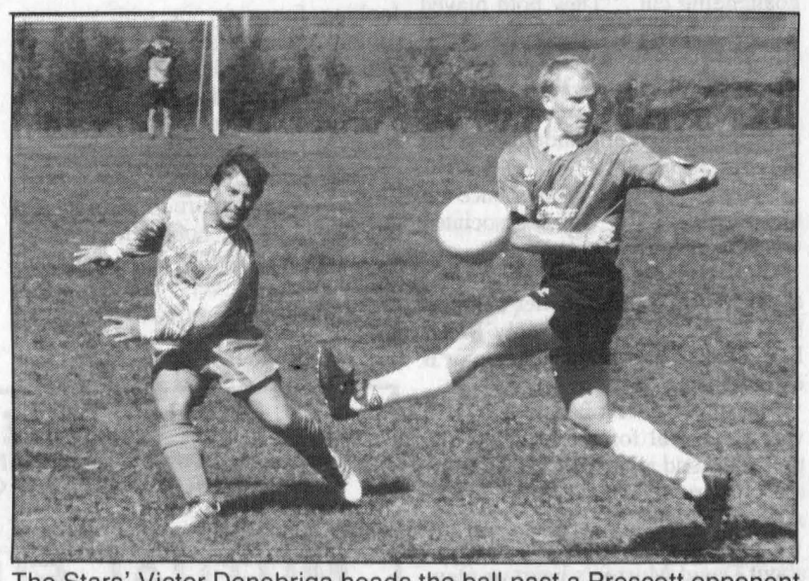

The Stars' Victor Denobriga heads the ball past a Prescott opponent during men's semi-final action on Sunday. The Stars lost 2-0, Glengarry's only defeat of the tournament.

Staff photo — J.L. Lefebvre

Bonnie MacLeod was named the best offensive player in the women's division at the tournament while Betti MacLeod, who picked up three shutouts and four victories in goal for the Hearts, was selected as best defensive player.

Char-Lan and the Brodie Bombers were the other two local clubs competing in the women's draw, with both clubs fighting for a playoff position in the same pool.

Both teams finished with 2-1-1 records, but Char-Lan adavanced on the basis of a 2-0 victory in their head-to-head meeting with the Bombers.

In their other pool contests, Char-Lan lost 2-0 to the Ottawa Royals, tied Kingston 1-1 and edged Moviola 1-0.

The Bombers played to a 2-2 draw with the Royals and defeated Moviola 5-0 and Kingston 2-0.

Men's division

The Glengarry Stars were the only local club to qualify for the men's division playoffs after going undefeated through their four pool games.

The Stars' tournament hopes were dashed in the semi-finals where Glengarry was beaten 2-0 by the Prescott Gunners.

Prescott would eventually lose 2-0 to the the South Ottawa Internationals in the championship contest.

In their preliminary games, the Stars registered wins against the Char-Lan U2's (2-0), Cornwall City (5-0) and Kanata (2-0) with Eric MacSweyn picking up the shutouts. In their final pool game on Sunday, the Stars tied Pointe- Claire 1-1.

The U2's finished the tourney at 0-3-1 with their only non-loss coming from a scoreless draw with Kanata.

Char-Lan United finished tied for second in the other men's pool, but were eliminated from playoff consideration by a goals for-goals against tie- breaker.

Prescott, which had a better goals differential, earned the second playoff spot behind South Ottawa. Prescott and Char-Lan played to a 1-1 tie in the pool round.

Char-Lan's other contests included a 4-0 win over City II, a 3-0 triumph over the Simulators and a 2-0 loss to South Ottawa.

You can't tell the head coaches without a scorecard in Junior B

Sports scripts

By J.L. Lefebvre



As this writer prepares for his third year of coverage of the Eastern Junior B Hockey League, he's amazed by how much things have changed in the span of just a couple of winters.

The rate of puck evolution became apparent earlier this week when last year's league directory was pulled from the files. The idea was to find the phone numbers for the coaches of St.Lawrence division teams in order to prepare this week's 1993-94 season preview.

The problem is only one of the five bench bosses who started the campaign last season are still with their respective teams.

Since the start of the 1992-93 season, Lee Taillefer (Alexandria), Peter DeRooy (Winchester), Doug Casselman (Morrisburg) and Lindsay Selleck (Kemptville) have all departed the junior B coaching scene.

The quick turnover in the coaching means that Char-Lan's Philip Brown — with one full season under his belt — is now the senior man in the St.Lawrence Division in terms of continuous coaching service.

None of the coaches from the 1991-92 campaign — this writer's first on the junior B beat — remain with their original clubs.

It's nothing against the guys currently holding the coaching reins, but the junior B scene is a little poorer without the departed coaches.

Peter DeRooy, for example, was always a treat in an interview situation because of his vast knowledge of the local hockey scene and his refusal to sugarcoat his comments — whether he was talking about his own team, the opposition or the officiating.

Lindsay Selleck was another no-nonsense type who always had a ready reply for any question and Doug Casselman had a way of getting past the cliches and getting right to the heart of a hockey game in his post-game analysis.

Kirk Anderson, Alexandria's pilot two years ago, answered all questions as if he had nothing to say but when you looked at your notebook after the interview was over, there was always more good quotes than you could possibly ever use.

Besides, how could you not like a guy who sometimes referred to himself as "the short, fat guy from Avonmore."

Randy Larocque was Phil Brown's predecessor in Williamstown and remains by far and away the best interview on the local hockey scene.

Despite being at the helm of a

(Continued on page 18)

Only way to go is up

Alexandria Glens hoping that stability brings success

Alexandria Glens
92-93 record: 10-32-0 (20 points)
Playoffs: Did not qualify
GM: Archie Stewart
Coach: Robert Boisvenue
Assistant: Claude Gallant

The Glens want to take their rebuilding job one step at a time, which means that the only goal that they've openly admitted to for this season is a return to post-season action.

The man who'll try to get the Glens back into the playoffs is Robert Boisvenue, the fourth different person to start the season as the Glens' coach in four years.

Boisvenue took over partway through the season last year, but is looking forward to starting over from scratch in 1993-94.

His troops have shown enough positive signs in training camp to allow hope that this will be a much better winter in the Hub.

Goaltending: Amidst all the lows of the 1992-93 season, the work of Alexandria's netminders was one of the consistent high points.

The situation between the pipes looks good again for the Glens this year as first-team all-star Paul Seguin is back.

Seguin's back-up will be either J.F. Boyer, who was in Alexandria last year, or Pascal Gasse, who was very impressive in camp.

"It's a very tough decision to make," said Boisvenue of the final goaltending cut. "They both played well in training camp and they both allowed the same number of goals in the exhibition games."

No matter who the coach decides to keep, goaltending should be a big plus for Alexandria this year.

Defence: Size and inexperience are the most common words associated with the defensive corps.

With a few exceptions, the Alexandria rearguards are either big or at least play that way, but only Ricky Latreille has any appreciable junior B experience.

Marcus Horner of Vankleek Hill was a physical force throughout the preseason and joins Mike Closs as the most impressive newcomers in the size department.

There has never been any question about David Murree's heart or playing ability, but his lack of size has always caused concern.

After being cut from Char-Lan last season, Murree will finally get a crack at the junior B level this year with the Glens. Cousin Jason Murree is also part of Alexandria's blue-line corps.

Alexandria's Michel Jeaurond and Maxville's Patrick Cadieux, who played briefly with the Glens last year, will also see action on defence.

Forwards: Expect the forward ranks to be the area that shows the most improvement from last year.

After bouncing back and forth between the Cornwall Colts and the Glens last year, Pascal Joanette (5-30-35) is committed to Alexandria from the outset of the season, and will almost certainly be among the league's top scorers if he remains healthy.

Randy Gebbie (18-40-58) brings a solid work ethic and hard-nosed approach to the rink every night, and his offensive skills have improved each season of his junior career.

Martin Boisvenue (27-24-51) is looking for a tryout with another junior A club after spending camp with the Hawkesbury Hawks. If he returns to Alexandria, Boisvenue will add more offensive flash to the team's forward ranks.

Craig Villeneuve was squeezed out of the overage picture in Morrisburg and the Glens are hoping he'll bring his solid two-way play to Alexandria. Villeneuve was very good for the Glens in the team's two preseason games.

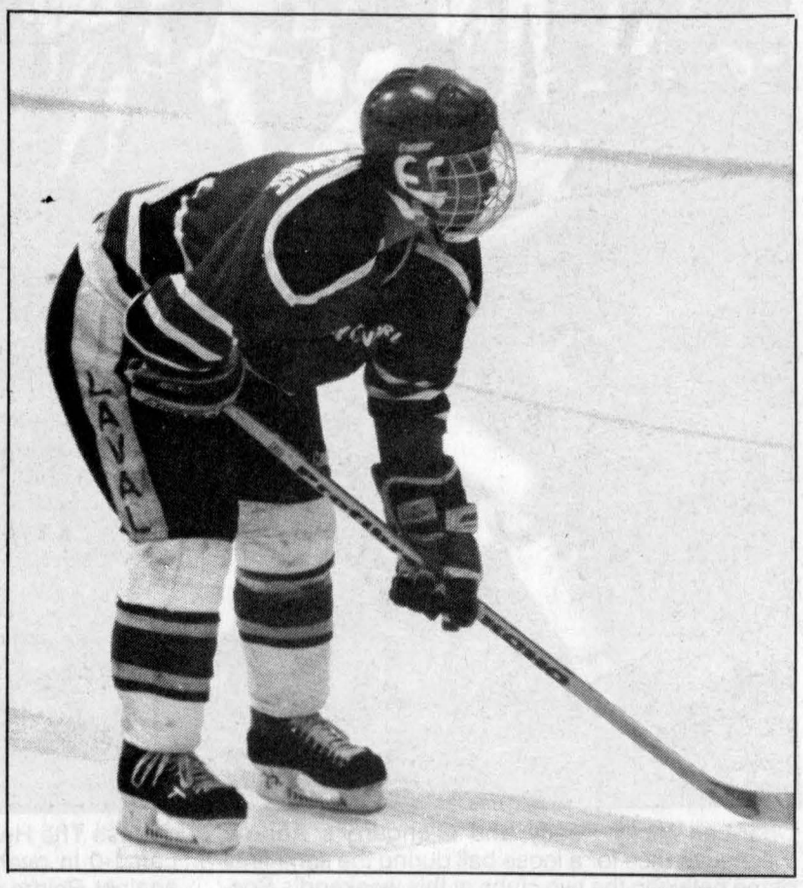

In order to improve on last year's record, the Alexandria Glens will have to get big contributions from rookies such as Carl Bougie (above). Bougie had six points in a 10-9 Alexandria loss to Char-Lan on Friday, giving credence to the belief that the Glens will have a decent offence this year. Goaltending, led by all-star Paul Seguin, should also be a huge asset for Robert Boisvenue's club.
Staff photo — J.L. Lefebvre

Rookies make up the remainder of the forwards, with several showing the ability to contribute right away.

Carl Bougie was the best Alexandria player on the ice on Friday night, producing two goals and six points.

Boisvenue was also impressed with the play of Myles Pepin, a diminutive dynamo who scored twice in Williamstown on Saturday.

Patrick Collin, a former St.Jean draft choice in the Quebec Major Junior Hockey League, was a real eye-catcher in camp until a serious asthma attack put him out of commission for about a month.

The team hopes that Collin will bring his speed and aggressiveness to the team later in the season.

Lanky Richard Hutt, a Seaway Valley midget last season, is expected to sign sometime this week. Other rookies include Francois Rozon and Adam Nicholson.

Analysis: As Boisvenue himself puts it: "This team has nowhere to go but up."

Boisvenue is excited about his club's offensive potential and plans to work on the defensive aspects of the Glens' game in the early portion of the campaign.

If the player personnel can remain stable and the off-ice situation calm, there's no reason that the team's goal of a playoff spot can't be achieved.

Landing a couple of good overage players could further enhance the team's season hopes.

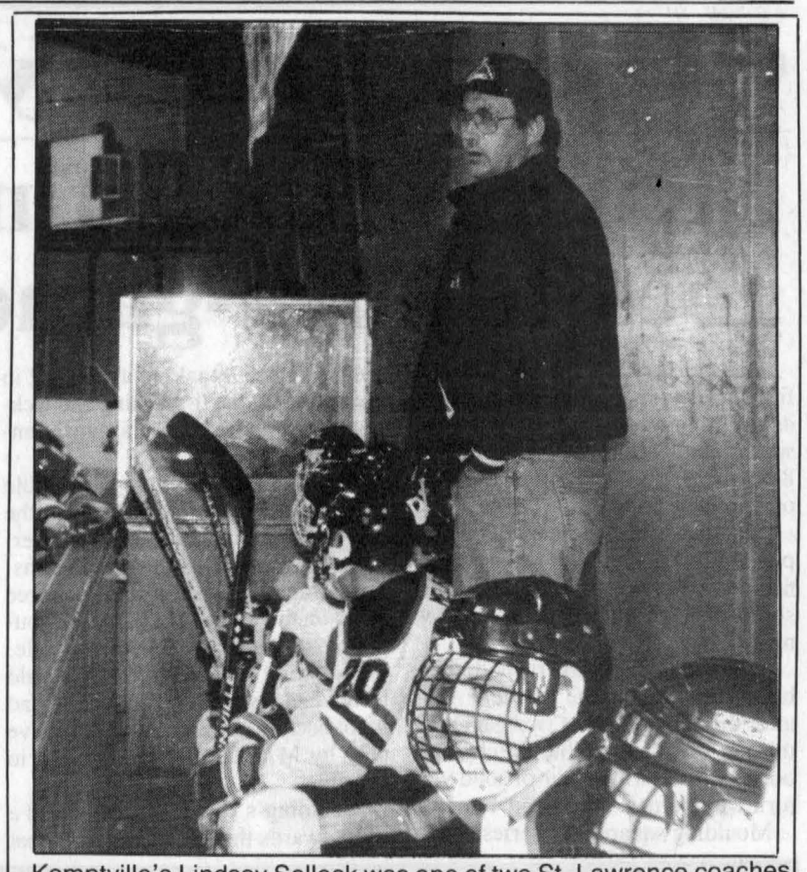

Kemptville's Lindsay Selleck was one of two St. Lawrence coaches to be replaced this summer.

Bench jobs not secure

(Continued from page 17)

last-place team that lost way more often than it won, Larocque was always accomodating in granting interviews.

While some coaches take a "let's get it over with" attitude after a loss, Larocque always put some effort and thought into his responses. Larocque's keen sense of humor also added to his high I.Q. (interview quotient).

But those guys are gone now, leaving a new generation of bench bosses to handle post-game ref-bashing and verbal stickhandling.

We're sure that in time, we'll recognize that the new coaches bring their own brand of charm to the post-game chat session — Brown and Robert Boisvenue have already proven that locally — but that doesn't mean we'll miss the other guys any less.

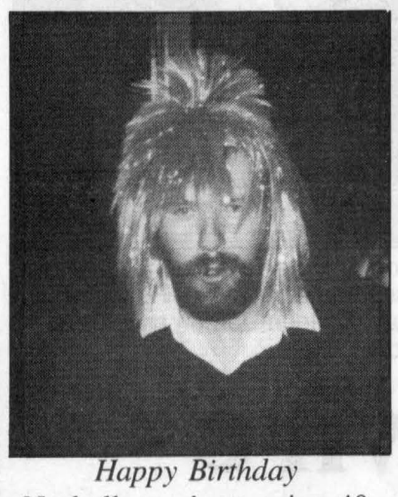

Happy Birthday
No bull, you're turning 40
Elaine, Angela and Cyndi
38-1p

Michel Menard D.D.
Denturist
- Immediate Appointments
- Dental Repair
- Complete Partial and Soft Plates at *"Smiling"* Prices

19-tf



50 Ste Catherine, St. Polycarpe, Que. (514) 265-3332

PHIL HALE
Independent Financial Advisor
Free Consultation - No Obligation
Business 938-7782 Residence 931-1753
MUTUAL FUNDS
504 Pitt Street, Cornwall, Ontario K6J 3R5
Brightside Financial Services 3-tf



Ecole Laurier Carrière
en collaboration avec le
Club Optimiste de Glen Robertson
offer classes in
offrent des sessions
TAE-KWON-DO
Mixed Classes - 7 yrs and up
Cours Mixte - 7 ans et Plus
Tues., Sept. 28 / Mardi, 28 sept.
7 p.m. - 8:30 p.m. / de 19:00 à 20h30
—ALEXANDRIA-
Mon., Sept. 27 / Lundi, 27 sept.
7 p.m. - 8:30 p.m. / de 19:00 à 20h30
GDHS/ESRG — Gym #2
Registration $30/10 wks. / Inscription sur place $30/10 sem.
Information — Ron 874-2727 days/jours or **347-7519** nights/soir

Bell
Answering your call (TM)
Répond à votre appel (MC)
We will have representatives at the **Alexandria LOEB** parking lot on **Sept. 22, 23 and 24** from **9:00 a.m. until 6:00 p.m.** to demonstrate and explain our latest products, features and long distance plans. Please come out to see us and try them out.
Bring in your old phone and exchange it on the spot with NO administration charge.
Des représentants seront disponibles pour répondre à vos questions sur nos tout derniers produits le **22-23-24 sep.** de **9:00 à 18:00** Venez nous voir et essayez-les chez **LOEB d'Alexandria**
Échange de téléphone sur les lieux sans frais d'administration

GREAT YEAR-END TRUCK SALE
Limited Time Offer!



F-Series - The best-selling truck in North America
All F-Series In Stock will be sold at **INVOICE PRICE** (Freight Included)
-PLUS- **6.9% FINANCING** up to 48 months or **$750 REBATE**
RANGER - BEST-SELLING COMPACT PICKUP IN NORTH AMERICA



ALL RANGERS IN STOCK will be sold at **INVOICE PRICE + $100** (Freight Included)
-PLUS- **6.9% FINANCING** up to 48 months or **$500 REBATE**
Not exactly as illustrated. Applicable taxes not included.
Alexandria Sales Inc. FORD MERCURY
Your country dealership with a neighbourly attitude
Hwy 34, South Alexandria 525-3760

Old-timers loop looking for players

Players are being sought for a new old-timers hockey league in Alexandria this winter.

The Old Blades will be invading the Glengarry Sports Palace on Monday afternoons at 1 p.m. and any puckchasers over the age of 50 are invited to take part in a non-competitive setting.

Anyone wishing to play should contact Ross Greer at 525-1714.

The league is also looking for goaltenders to play in the league. Netminders do not necessarily have to meet the age requirement.

Glengarry County Bridge Results
Alexandria Bridge Club
September 14
North-South
1. Bill Campbell and Jim Campbell. 2. Maurice Lagroix and Dawson Pratt. 3. Tied for third position — Ron Allison and Gerrie Tibbals with Yvonne Roussin and Anne Marie Viau.
East-West
1. Carmel Rochon and Germaine Vaillancourt. 2. Jean Campbell and Rhea Lemieux. 3. Nana Canavan and Sheila Pickett.
Williamstown Bridge Club
September 15
North-South
Norm and Betty Campbell. 2. Maurice Lagroix and Dawson Pratt. 3. Jim Campbell and Elizabeth Marjerrison.
East-West
1. Garry O'Connell and Hans Schulz. 2. Emily MacDonald and Isobel Larocque. 3. Margaret Kennedy and Albert MacDonald.

What's next for Rebels?

Char-Lan has tough act to follow after dramatic rise to second

Char-Lan Rebels
92-93 record: 26-16-0 (54 points)
Playoffs: Lost to Morrisburg in 2nd round
GM: Lynd McDonald
Coach: Phil Brown
Assistant: Jeff Carter

The big question in Williamstown is: What do the Char-Lan Rebels do for an encore?

After missing the playoffs in back-to-back seasons, the Rebels soared to second place last winter while increasing their point total from 23 to 54.

Coach Philip Brown's first season behind the bench was a huge success, and only the powerful Morrisburg Lions denied the Rebels an opportunity to go all the way.

This year, however, the Rebs won't be able to sneak up on anybody, and the expectations from last year's trip north in the standings means added pressure.

Anything short of a division title may be viewed as a disappointment in Williamstown.

Goaltending: This is a position that has been completely revamped as both Trevor McMillan (junior B in Elmira) or Brett Thompson (tier II in Cornwall) have moved on.

Thompson was assigned to the Rebels by the Colts last week, but then recalled a day later. Cornwall has instead sent Ryan Derry to Williamstown, where he'll share net-minding duties with Julien Oetelaar to start the season.

Derry and Oetelaar both played "AA" hockey with the Seaway Valley Rapids last season, and are complete rookies at the junior B level.

The Rebs will likely continue to search for some experienced help between the pipes.

Defence: The Rebels will start the season with three returning players and three rookies on their blue-line corps.

Overager Bobby Bowles, three-year vet Chris Petry and St.Zotique import Daniel Methot will be joined by first-year rearguards Dan Carriere, Kyle MacDonell and Paul Rozon.

Carriere and Rozon played in the Seaway Valley system last season while MacDonell is a product of the Char-Lan midgets.

"I think the defence has improved with the three new additions," said general manager Lynd McDonald.

"That improvement may not show right off the bat, but I think with some coaching they'll be very solid not too far down the road."

Bowles, Petry and Carriere bring a physical presence to the Rebels' defence while Methot, who joined the Rebs late last year, has shown some offensive flashes in the preseason.

The coaching staff will rely heavily on the defensive corps in the early going as the team's rookie netminders get their feet wet at the junior B level.

Forwards: Much like last season, goalscoring should not be a major problem for the Rebels.

Marc Bellemare (38-76-114) was the league's most productive player after joining the Rebels in November, and it's frightening to think what he could do over a full season. Cory Maxam's one-year old team scoring mark could be in serious jeopardy.

Denis St.Jean (47-71-118) is coming off his best season in junior B and will be one of the Rebels' overage players. St.Jean will likely remain on a line with Bellemare.

Other veteran Rebel forwards include Terry O'Farrell (22-33-55), Adam Morris (9-5-14), Dan Desjardins (14-20-34) and Ian Laplante (2-2-4 in an injury-plagued rookie season).

The prime candidate to fill Cory Maxam's spot on the No. 1 line is Pete St.Jean, who returns to Williamstown after a one-year absence. St.Jean was rounding into a solid junior B player two years ago and has improved even more after a year at the tier II level.

Another addition from the tier II ranks is Martintown native Robert Curran, who skated with the Nepean Raiders last year.

Rookies up front include Seaway bantam grads D.J. Zaluski and Chad Duguay, Cory Payment and James Cooper.

Midget-aged Char-Lan product Scott Giroux was a late cut but will probably see action as an affiliated player after turning in an impressive camp.

Analysis: Char-Lan's biggest problem going into the season may be complacency.

Management is fearful that least year's success will affect the returning players and rob them of the work ethic that was a big part of Char-Lan's dramatic climb in the standings.

"Up until our exhibition games, I thought we had a very talented, hard-working group of players," said McDonald.

"The players seem to think that everything is going to come easy for them, and they're not putting in the effort that's necessary. We saw that in Alexandria last Friday night when it was obvious that they (the Glens) were much hungrier for the puck than we were."

Monday night's 10-3 loss to Morrisburg may help bring the players back to reality.

One way or another, you've got to figure that the Rebels will be in the middle of the race for first place from beginning to end.

One thing to watch for is how the team fills the leadership vacuum left by the graduation of captain Greg Wylie. John Edgerton's 43 goals will also be missed.

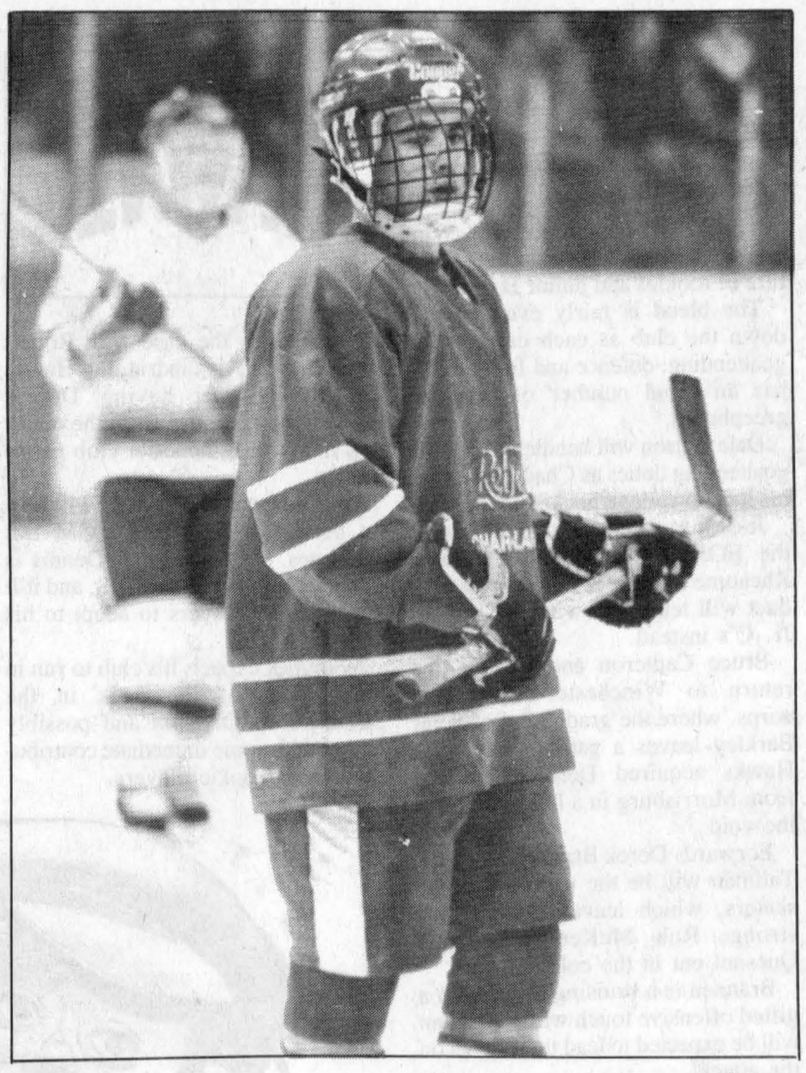

Sensational centreman Marc Bellemare (above) could challenge several team scoring records with a complete season in 1993-94. Bellemare will probably be reunited with left-winger Denis St. Jean this season with Pete St. Jean skating on the No. 1 line's other flank. Right-winger Cory Maxam, the Rebels' top scorer last winter, has signed with the Cornwall Colts.

— File photo



Glengarry Giants

The Glengarry Giants — a group of GACL residents and friends — competed in some friendly baseball action on a weekly basis this summer. Next season, the Giants are hoping to accept challenges from any local men's or women's teams in the area. Pictured are (front, l-r) Tommy Gray, Kenny Reid, Terry Kuhn; (back) Elaine Secours, Richard Lalonde, Raymond Laperriere, Jackie Willard, Ann MacDonald, Rejean Clement, Gabrielle Doyle and Glenn Leger.

— Submitted photo

Bereaved Families of Ontario
Cornwall and Area Chapter
936-1455

VOLUNTEER OF THE WEEK



Faith Burgess

Faith Burgess is our volunteer of the week today. A native of Nova Scotia, she has lived for seven years in Creg Quay.

Faith volunteers her time in a number of areas: Chateau Gardens, the palliative care program at Cornwall General Hospital, the Knox United Church Thrift Shop at Lancaster and the Bainsville Women's Institute in Bainsville. She is also an active member of St. Andrew's United Church in Bainsville where she serves as a licensed lay preacher.

In Nova Scotia, Faith's professional work was that of elementary teacher. Her husband was in the Canadian armed forces. She has two children, a son who is a professor at McGill and a daughter who is vice-president at Gandalf in Ottawa. She has four grandchildren and will soon have a fifth.

Faith has other interests outside her volunteer work. She is involved in various sports, including tennis, skiing, skating and golf. She also enjoys reading and line dancing.

Faith is greatly appreciated by both the people and the organizations that profit from her volunteer work.

This ad courtesy of

ALEXANDRIA HONDA
439 Main St. S., Alexandria 525-4900

1893-1993 100 YEARS The Glengarry News

CLOSING YOUR POOL?
SEE US FOR ALL YOUR NEEDS...
•WINTER COVERS
•WATER BAGS
•LEAF EATER
•FULL LINE OF POOL CHEMICALS & ACCESSORIES
BioGuard COMPUTERIZED WATER ANALYSIS FOR WINTERIZING
ROY'S POOLS
410 Seventh St. W.
933-0411

TRI-COUNTY
Antique Arms Fair
(Formerly Glengarry Antique Arms Fair)
Sunday, Sept. 26
9:30 a.m. to 3 p.m.
at the
CORNWALL
CIVIC COMPLEX
100 Water St. East, Cornwall
Antique Guns, Swords, Military Items, Bought, Sold, Traded and Appraised
Modern guns, hunting and shooting supplies also available.
Admission $3 50 Ladies and children under 12 FREE
Lunch available—Everybody welcome
For more information Call 525-3840

COMPUTE THE SAVINGS DURING OUR MOVING MADNESS SALE
Fri., Sept. 24 and Sat., Sept. 25 — 9:00 a.m. to 5:00 p.m.
MAD Prices on Brand-Name Bondwell Micro Computer Systems
BONDWELL 386 DX, 40 MHZ and 128 K Cache $1,389
BONDWELL 486 DLC, 33 MHZ and 128 k Cache $1,410
BONDWELL 486 DX, 33 MHZ and 128 k Cache $1,699
BONDWELL 486 DX-2, 66 MHZ and 128 k Cache $2,035
SUPER-FAST SYSTEM IBM 486 SLC, 66 MHZ 64 k Mother board system $1,995
IBM Processor, co-processor and award bios
ALL COMPUTER SYSTEMS INCLUDE:
•4 Meg RAM, 1.2 and 1.44 Meg Floppies •210 Meg DOS doubled hard disk •14" •28 SVGA monitor •1 Meg Trident SVGA board •BTC 101 enhanced keyboard •MS-DOS 6.0 •MS-Windows 3.1 •Manuals and diskettes •Plus your choice of a variety of shareware
FREE — 2 boxes of 1.2 Meg or 1.44 Meg diskettes; Microsoft mouse and pad
2-YEAR FULL PARTS and SERVICE WARRANTY
MAD Prices on Sound Kits $99
Sound kit includes; Sound Blaster compatible sound card •Stereo computer speakers •Stereo microphone •Stereo earphones •Joystick
MAD Prices on Printers
PANASONIC 9 PIN KX-PP 1180i Dot matrix $214
PANASONIC 24 PIN KX-P 2023 Super quiet $329
PANASONIC 24 PIN KX-P 2123 Super Quiet color (installed) $369
FREE Stand and 6-ft. cable with each printer
1-YEAR FULL PARTS and SERVICE WARRANTY
The Glengarry News Uses Our Computers
MICRO COMPUTER ASSISTANCE
SALES — SERVICE — TRAINING
South Branch Rd., just east of MacDonell's Inn 933-0204

Don't Be Disappointed! See Us Early!
MX
'94 MODELS ON DISPLAY NOW
Safari Deluxe
See the complete Safari Line plus the exciting new MX and Formula Models
ski-doo Engineered For The Way You Ride.
at
SHEPHERD MOTORS
83 Main Street N.
Alexandria
525-1402

CUT YOUR HYDRO HEATING BILL IN HALF
with the
HARMAN WOOD PELLET STOVE
HARMAN STOVE COMPANY
• Advanced wood burning technology
• Clean non-polluting combustion
• Thermostatic controlled
• No chimney required
• Assortment of colors
SALES — SERVICE — INSTALLATION
WE ALSO SELL
WOOD PELLETS FOR YOUR STOVE
For more information call:
Bill Shields 527-2288
GLENGARRY CORN STOVES
Roger Jeaurond 527-3028



Kemptville's Dan Vajcovec is one of several notable grads from the junior ranks.

— File photo

73's have to deal with early adversity

Kemptville 73's
92-93 record: 21-21-0 (42 points)
Playoffs: Lost 1st round to Morrisburg
GM: Kevin Graham
Coach: Bill Holmes

The Kemptville 73's, who already figured to have the smallest number of returning players in their line-up among St.Lawrence teams, were dealt a potentially tragic blow when four veterans were involved in a serious car accident earlier this month.

The most serious injury was to all-star defenceman Sean Audet, who was paralyzed from the waist down for a week following the crash.

Miraculously, Audet was walking around with the help of a cane on the weekend and now there's even talk that he'll fill one of Kemptville's two overage slots.

Should Audet return, he'll join Brent Rodger, Jeff Hyndman and Hal Thompson as veteran defencemen. Throw in goaltender Dominic Cuglietta and the 73's have a decent defensive foundation for new coach Bill Holmes, who takes over for Lindsay Selleck.

"We're going to have a very quick, mobile defence and that's important because of the building we play in," said Holmes, referring to the cozy confines of the Kemptville Arena.

While the defence is a relatively experienced group, Kemptville will be much greener up front where top scorer Dan Vajcovec is gone and only Shawn Forbes, Trevor Mikus and Danny Bottiglia are sure to return.

Forbes will miss the start of the season because of cracked ribs suffered in the same accident involving Audet.

Dennis Dodd is a possibility as an overage player along with Mikus if Audet doesn't get medical clearance to resume his hockey career.

The youth of the remainder of Kemptville's forwards is a concern, particularly since the 73's weren't able to schedule any exhibition games because of the unavailability of ice time.

Despite the uncertainty of how the 73's rookies will perform in a game situation, Holmes still speaks optimistically about Kemptville's prospects for the 1993-94 season.

"I think we're going to be better than last season," said Holmes in reference to Kemptville's 21-21-0 mark last winter.

"I'm prepared to say that we'll win 60 to 70 per cent of our games this year. Some people might say that's a little high, but I don't think so."

Morrisburg going for three-peat

Morrisburg Lions
92-93 record: 32-9-1 (67 points)
Playoffs: Won St.Lawrence Division
GM: Doug McNairn
Coach: Johnny Morrow
Assistant: Randy Mullin

New Morrisburg coach Johnny Morrow has a tough task ahead of him this winter.

The Lions are two-time defending champions of the St.Lawrence Division, so there's a lot of pressure in taking over the coaching reins from Doug Casselman.

To make matters worse, Morrow — who served as Casselman's assistant for the past two years — will have a big chunk missing from last year's explosive offence as he attempts to guide the Lions to a three-peat.

Two-thirds of the best scoring line in junior B hockey is gone as league scoring champ Yvon Besner has graduated as has hulking winger Rob Casselman.

"There's 250 points gone right there," points out Morrow. "You can't expect to replace guys like that very easily."

There's still some scoring punch left — Andrew McEwen, Geoff Hare, Mike McAllister and Josh Gowsell are returning — but Morrow recognizes that the Lions will be a different team this year.

"Offense will definitely be our weak point, so we'll have to think about our own end first," he said. "There's no doubt that we have to change our team philosophy."

Morrisburg is in an ideal situation to switch their emphasis from offence to defence since the Lions' blue-line corps will be an all-veteran crew.

Tim Casselman, Shawn Hummell, Travis Froats, J.D. Hunter, Mark Donnelly are all back as is Kenny MacLeod, who played junior A last season. Derreck Holmes was traded to Winchester in exchange for another veteran — Pete Feletar.

Dennis Villeneuve returns as the Lions' No. 1 goaltender while North Lancaster's Patrick Loyer has been signed as a back-up.

Rookies to keep an eye on are Cornwall midget grad Chad White and Seaway Valley product A.J. O'Conner.

CLASSIFIEDS GET RESULTS!

Hawks are a mixture of old and new players

Winchester Hawks
92-93 record: 22-20-0 (44 points)
Playoffs: Lost 1st round to Char-Lan
GM: Bill Wammes
Coach: Dennis Casselman
Assistant: Bill Mullin

The 1993-94 edition of the Winchester Hawks will be an even mixture of rookies and junior B veterans.

The blend is fairly even up and down the club as each category — goaltending, defence and forwards — has an equal number of vets and greenhorns.

Dale Wilson will handle most of the goaltending duties as Chad Smith tries his luck in college hockey in the U.S.

Jessica Audet made a bid to become the EOJBHL's version of Manon Rheaume but the South Ottawa product will tend goal with the Russell Jr. C's instead.

Bruce Cameron and Pat Collins return to Winchester's blue-line corps, where the graduation of Scott Barkley leaves a gaping hole. The Hawks acquired Derreck Holmes from Morrisburg in a bid to help fill the void.

Forwards Derek Brannen and Kirk Tallman will be the team's overage skaters, which leaves Doug Armstrong, Rob McKee and Jason Quesnel out in the cold.

Brannen is a bruising hitter with a gifted offensive touch while Tallman will be expected to lead the Hawks on the attack.

Four other vets — Joe Barressi, John Hamel, Jesse Pulfer and Danny Adams — are also among the returning forwards.

Pint-sized Ken Corp, who led the league in the aggravation department last year, is trying out for the team at New York's Canton University.

Much as is the case with Robert Boisvenue in Alexandria, the Hawks are hoping that having Dennis Casselman in control from the outset will help the Winchester club gel as a team.

"I think starting the year will be a lot better for him," said GM Bill Wammes. "I don't think Dennis is going to put up with any B.S. and it'll be up to the players to adapt to his style."

Wammes expects his club to run in the middle of the pack in the St.Lawrence Division and possibly higher with some immediate contributions from rookie players.

NEW IN ALEXANDRIA
ÉCOLE DE CONDUITE
Signature DRIVING SCHOOL
Opening Oct. 1st
Opening Special $275
Includes: 25 hrs. of classroom; 10 hrs. in car (Pick-up and bring back to your home); Ontario Safety League Certificate for insurance reduction.
BILINGUAL COURSES AVAILABLE
39 Main St. N., Alexandria
(Sauvé Real Estate Bldg.)
Call 525-0270
ANDRE — 678-0025 RON — 794-0022
Notre signature est notre gage d'excellence
Our signature is our guarantee of excellence

Good Value Auto Insurance
You are well protected should you have a claim on your auto policy with The Co-operators.
As the largest Canadian-owned multi-line insurer, we offer a wide range of insurance products and financial services through our 350 offices nationwide.

Good Value From People You Can Trust™
Frederick Leroux
Apple Hill
527-5672
the co-operators Insurance/Financial Services
LIFE • RRSPs • HOME • AUTO • FARM • BUSINESS • GROUP TRAVEL

Hawkesbury Chrysler
Automobiles Hawkesbury Chrysler Inc.
Plymouth-Dodge Jeep-Eagle
1030 Spence Street,
Hawkesbury, Ontario, K6A 3H9
Tel.:(613) 632-0941 - Fax: (613) 632-5403
WARREN KNUDSEN
Sales Representative
Représentant des Ventes




Dalkeith Market '92
•The Best Meat Around•
Aged extra long for extra tender juicy beef
•Butcher services — Your own meat cut and wrapped the way you want it. Book now!
•Freshly cut steaks — Hamburger ground while you wait. All exactly the way you want it.
•Fresh baked bread and rolls — Ordering in advance is a good idea.
•Fresh St. Albert cheese — Every Thursday.
•Videos — New movies every week.
•Water conditioner salt •Lotto •Ice •Postal Services
•Dry Cleaning •Shoe Repair
Hours: Mon. to Sat. — 8 a.m. to 8 p.m.
Main St., Dalkeith 874-2884
35-1c

SUPER SPECIAL 5400 4X4 TRACTOR
JOHN DEERE

5400 John Deere 4X4, 60 h.p. P.T.O., with loader
$29,495
Includes: Freight, Prep. and Delivery
Hurry! Limited Quantity!
Demonstrator Model
S.N. 130113
JOHN DEERE ST-ONGE & PERREAULT INC.
1700 STE-CATHERINE, ST-POLYCARPE
265-3844 - 269-2353 - 1-800-363-5397

Former principal rejoins Public School as teacher

Maxville
by Gordon Winter
527-2888



The educational process is well underway in the local public school. Former principal Mel McCormick has rejoined the staff to teach English and to enjoy the classroom scene before retirement. Rosemary Harden is also back as the music teacher. Other new staff members are Peter Steiche and Judy Neville and Miss Wolynec became Mrs. Papineau over the holidays.

A code of behavior has been developed by a committee comprised of parents, students and teachers. It will ensure consistency and aid students feeling of security in knowing what is expected of them. The parents on the committee were Elizabeth Funnekotter, Kathleen Rankin and Sue McDonald. Students who contributed in-put were Cathy Toxapeus, Amie Munroe, Stacey Marjerrison, Natasha Caron, Shawna McIntosh, Brandan Ranger, Eden Siwik and Catherine Thompson. The teachers were Mrs. Steiche, Mme. Smith, Mrs. McKay and Principal Gee.

The school's meet the teacher night will be next Tuesday at 7:30 p.m.

* * *

Monsignor Rejean Lebrun was afforded the opportunity to serve as an observer at the recent annual meeting of the Canadian Catholic Bishops in Ottawa from Aug. 26 to 31. Among the other invited observers were ecumenical guests, including Robert Colborne, Dornie, who is president of the Montreal-Ottawa Conference of the United Church of Canada.

* * *

We extend congratulations and very best wishes to Edythe and John Coleman who celebrated the 50th anniversary of their marriage at an open house in the Glengarry Curling Club here last Saturday.

* * *

Audrey and Bob MacKillican, Regina, are staying with his sister, Margaret Munroe, and visiting friends and other relatives in the area.

* * *

Hilda and Herb Holmes are back in harness after enjoying a four-week trip to the west coast.

* * *

On Sept. 12 in the United Church, the infant daughter of Irene and Daniel Bray was welcomed into the family of God through the Sacrament of Baptism. She was given the names Marena Suzanna in the presence of a large congregation including grandprents Gerti and Herb Auer and Colombe Bray.

* * *

We have some more updates on students attending institutions of higher learning. Laurie Fergusson is at Concordia University in Montreal and her sister Diana has returned to Algonquin College in Ottawa. Anona Siwik is a first year student at McGill University and her sister, Paula, has returned to Trent University in Peterborough.

* * *

Several families have been bereaved and sympathy is extended to all their members. Donnie Vallance lost her sister, Janet (Mrs. Archie) Robertson from the Lancaster area.

Nick Veenstra and his family lived here and farmed east of the village after they had emigrated from Holland. He was an Ingleside resident for several years before he died.

As will have been noted earlier, Mrs. Woodley died at the Manor and her daughter Audrey and Bill Reid are remembered.

Finally, a lady who will only be remembered by old timers, Evelyn McGillivary Barkley died in Brockville. She was an area school teacher, the youngest daughter of Mr. and Mrs. George McGillivary and the widow of Harry Barkley, an Avonmore native.

Kay McBride was one of Mrs. Barkley's sisters and she was well known in Cornwall about 50 years ago while she was a resident there and worked for the Children's Aid Society. One of her special responsibilities was the placement of children from Great Britain who were sent over here to live under safer conditions during World War II.

* * *

It has been finally realized. The two lovely new wings and front area at the Manor are in use now. Last week, the office staff and department heads moved into their offices and this week some residents were moved into the new rooms. While most of these rooms are intended for one resident only, a certain amount of doubling up has been necessary to facilitate further renovations.

The east wing, the south wing and the south side of the middle wing will now undergo transformation to private rooms. A new wing will also be built at the back.

If you are interested and perhaps curious, visit the Manor and enter from the new front approach through the automatic doors that were saved from the old front door.

* * *

Be reminded of the St. James Church supper at the Sports Complex this Sunday from 4 to 7:30 p.m.

* * *

August visitors with Joan and Jim Fergusson were his mother, Anne Fergusson, who used to live in the Alexandria area, and his sister Marian and Phil Kemp and their daughter, Alison, all from Edmonton. While they were here — all attended the Byers family reunion in St. Agathe, Que.

* * *

Lorna and Gordon Winter returned last Friday from a very enjoyable two-week tour of the Highlands of Scotland. The weather was better than usual, the scenery was magnificent with the heather in full bloom, the hospitality was great and the history and scene from which our Scottish ancestors emigrated has become more fully appreciated. The bus tour came within 10 miles of Killin on Loch Tay, the home of the McEwens who became the ancestors of many here.

* * *

Residents along Spring Street are smiling these days with a new sidewalk being installed. It was long overdue but has been in the plans of the present council.

With the resignation of Bill Shields, the council is now one member short. To assist the members in appointing Mr. Shields' replacement, residents are asked to place suggestions for the new councillor in the suggestion box in the post office. Two matters should be considered. First, the one you suggest should be willing to serve and should also be able to represent you on council with a voice and with interest.

* * *

The Rev. John Drummond from Orleans is serving as the supply minister in the United Church until January.

An enthusiastic group of teens is meeting each Sunday morning at 11 a.m. in the church hall and all teens are welcome. Joan Fergusson, the leader, will supply further information at 527-5722.

Mrs. Fergusson is also organizing a non-denominational Maxville Youth Group Fall Launch on Oct. 1 from 8 to 11 p.m. in the church hall. All teens will be welcomed with the Damascus Road Band, a speaker, games and food on the agenda.

Registration has taken place for Maxville United and Presbyterian Churches' Sunday School but if there is anyone who has not yet registered, a hearty welcome is awaiting. There are classes for all from infant nursery to teens.

"The Whole People of God" the lectionary-based, active-learning approach curriculum will be the focus for study this year.

The annual hayride was enjoyed on Sunday by a very large, enthusiastic group of children, teachers and parents.

Huguette Schmidt at 527-2938 or Di Jaggassar at 527-1017 will gladly supply complete information on the work of this Sunday School.

Young at Heart Euchre

It has taken the season up to now to declare a Queen Euchre for the local Seniors' Club. There have been many lady winners but with her recent second place prize, Onagh Ross from Martintown has been named the Queen. Ina Sproule from Monkland had top score and Isabel C. MacDonald, Alexandria, was the third prize winner.

Chester Valley, Moose Creek, with his top score, strengthened his hold on the King Euchre title. Lawrence Thauvette, also from Moose Creek and Lucien Theoret from Alexandria were the other male top scorers.

Violet MacDermid, Moose Creek, had her name drawn for the door prize.

Eleven participants in the 50-50 draw were successful with Muriel MacMillan, Finch, winning twice. Other winners were Bill MacMillan and Ella Van Putten, Apple Hill, Gladys Barton and Jessie Renwick, Vankleek Hill, Cecile Currier and Judy Johnson, Moose Creek, Mrs. MacDonald, Martin O'Brien, Monkland, Pauline Ryan, Casselman and Jean Chisholm from the village.

The next euchre will be on Oct. 4 in the Anglican Church hall at 8 p.m. as usual.

* * *

Ninety years ago, the new school was under construction with the stone for the foundation coming from Athol. The site was the one of the present public school. This school had four rooms with the continuation school classes held in one of the rooms. In 1914 Maxville High School was built and was a continuation school for a few years at first.

In 1903 Cornwall Collegiate and Vocational School was known as the Cornwall Model School. Graduates of primary schools attended it to become primary school teachers.

Seventy years ago, Charles McNaughton resigned as postmaster here and was replaced by W. S. McLean. Mr. McNaughton was a village pioneer and was born west of Dominionville on what is now the Gaspar farm.

Sixty years ago, Norman A. MacRae, a native of Stewarts' Glen was elected a fellow of the American Association for the Advancement of Science. In his earlier years, Mr. MacRae served as principal of the public school here and then for many years worked at the Central Experimental Farm in Ottawa. He was a brother-in-law of Catherine (Neil) MacRae and an uncle of Rae and Donald Ferguson.

FALL SPECIAL
486 DX40 SYSTEM with 4 Meg RAM, 130 Meg H/D, 2 floppy drives, SVGA monitor and card, Mini tower case, Mouse pkg., DOS 6.0, accessory pack
$1,700
All systems carry a two-year parts and labor on-site warranty
For A System To Fit Your Needs And Budget, Call
ADAMS COMPUTER — 936-8357
38-tf

SUMMER CLEAN-UP
time to get your carpets & upholstery spruced up with
STEAM POWER CLEAN
Commercial and Residential
Carpet and Upholstery Cleaning
3-Cushion Couch & Chair ..... only $60
Industrial Truck Units for Power—No Shampoo
No Sticky Residue — FREE DEODORIZING
We do cars, trucks & boats
4 rooms only $79 Residential Only Finished Basement Excluded
Also Available—Dupont Teflon Carpet Protection
SATISFACTION GUARANTEED
Call Collect
Steve Cousens 538-2213 Moose Creek
16-tf

DON'T WAIT WEEKS!
4 HR CHAIN REPAIR & RING SIZING
First in finest diamonds
fraser
jewellers ltd
13 Second St. West
932-8714

Two studios on 'Apples' tour

Apple Hill
by Louise Marleau
527-3488



Two Apple Hill area home studios are included in this year's "Apples and Arts" studio tour being held the weekend of Sept. 25 and 26. Gordon and Pat Lindsay will demonstrate their wheel-thrown and hand-built pottery at their home on the 11th concession, Indian Lands, southwest of Apple Hill and Gerald Swift, who lives on Strathmore Road, will be showing visitors his painting techniques in his home studio.

The tour includes 21 sites throughout the Seaway Valley and will feature many different types of artists and crafts people. The hours of the tour are from 10 a.m. to 5 p.m. both Saturday and Sunday.

* * *

The following are the results of the euchre held on Sept. 7 by the Happy Hour Club.

Ladies: Joyce Irvine, Estelle Brazeau, Cecile Currier.

Men: Lawrence Thauvette, Denosey Decaire, Albert MacDonald.

Fifty-fifty draw: Gladys Barton, June Raymond, Florence Harkin, Ellery MacMillan, Jean Smith, Jean Boa, Pauline Regan, Clifford Lacey.

Door prize: Jean Boa.

* * *

Here are the results of the euchre held by St. Michael's on Sept. 14.

Ladies: Charlotte Michaud, Elizabeth Briere, Florence Harkin.

Men: Lawrence Thauvette, Howard Eamon, Denosey Decaire.

Fifty-fifty draw: Roger Bissonette, Violet McDermid, June Raymond, Elizabeth Briere, John MacMaster, Rita Decaire.

Door prizes: Jessie Renwick, Jean Smith, Lucien Theoret, Irene Losery.

The next euchre will be held on Tuesday, Sept. 28 with St. Elizabeth and St. Margaret as host.

* * *

The Knights of Columbus community breakfast will be held on Sunday, Sept. 26 from 9:30 to 1:30 p.m. at St. Anthony Church Hall, Apple Hill. Everyone welcome.

* * *

Have a very safe week.

TIME IS COMING TO CLOSE UP YOUR POOL
WE HAVE WHAT YOU NEED!!!
WINTERIZING KITS
WINTER COVERS
& All Accessories
GREEN VALLEY
SWIMMING POOLS LTD.
OPEN: Mon.-Fri.: 9-6; Sat.: 9-5; Sun: 11-5
Hwy 34, Green Valley Andre Lalonde, prop. 525-3743

SUNWORKS
Renewable Energy Centre
1-613-632-0456
1466 Hwy 34, Hawkesbury, Ont.
The Most Popular Pellet Stove in the World
The Advantage III® from Whitfield®
•Burn pellets made from recycled wood waste products (sawdust and wood chips) normally headed for incinerators or landfills.
•Can easily be controlled by standard wall thermostat
•Also available as an insert.
•Environmentally friendly. No visible smoke, hardly any emissions, uses renewable resource for fuel.
•Unique wraparound window and gold trim design.
Come in and see why everyone's winning with Whitfield®!
BURNING MODEL ON DISPLAY
Whitfield Pellet Stoves
THE ORIGINATOR & WORLD'S LARGEST MANUFACTURER OF PELLET STOVES.
CHIMNEY SALE NOW ON
INSTALLATION AVAILABLE
613-632-0456 613-874-2293 after 6 p.m.

CWL planning fall trip for parish ladies

St. Raphael's
Cathie MacDonald
525-1174



Info Iona

Tomorrow is Meet the Teachers night at Iona. Students are bringing their parents from 7 to 8 p.m. and introducing them to their teachers.

* * *

The CWL is planning a fall trip for all members and ladies of the parish to take a tour of St. Jovite in Quebec. The trip is planned for Oct. 17. For more information call Lucille Malo.

Check Us Out
Landini
OVER 100 YEARS Landini SINCE 1884
To offer our customers an even larger line of products we have taken on the dealership of LANDINI TRACTORS which have been manufactured since 1884. Come see them today at Marleau Garage.
Landini quality is backed by a Two-Year Warranty.
Available in 2-wd and 4-wd, with or without cab. Radial tires are standard equipment.
Powered by the world famous Perkins diesel engine for top performance and fuel efficiency. Landini research in drivetrain technology has led to transmissions with significantly reduced power absorption and fuel consumption. Landini has a 12' x 12' full synchronized transmission, shuttle shift, ideal for loader operation.
Durability, Simplicity, Versatility in Performance Year After Year
Only 10 minutes north of Maxville or Alexandria - 20 min. south of Hawkesbury
MARLEAU GARAGE LTD.
ST. BERNARDIN, ONT.
Industrial & Agricultural — Sales & Service
1-678-2033 Over 45 years at your service Fax 1-678-2923
Landini

UCFO members learn at Ecole Communautaire

North Lancaster
Bernadette Campeau
347-2572



The ladies of UCFO held their first meeting after the summer break.

President Luce Cholette welcome members and wished them all an enjoyable year.

Sylvie Bedard, the guest speaker from "Ecole Communautaire," informed members about a course on Life Skills, Work Skills.

There is no cost and it is offered to men and women who are receiving UI or social welfare. For more information call 936-9203.

* * *

Congratulations to Angeline Poirier who received numerous ribbons for her showings at the Williamstown Fair.

* * *

The winner of the 50/50 draw was Lucille Campeau. The craft prize went to Luce Cholette and the door prize went to Helena Campeau.

Last Friday at the Ste. Thérèse school, parents were invited to a get-together to celebrate the beginning of a new school year.

Students had decorated the halls with garlands of paper to give a party-like atmosphere.

New principal Jeanne Scott welcomed parents and students to the gathering and introduced Gilles Galarneau, superintendent of education, who said a few words.

Prayers were said by the students during a quiet time of the meeting. Two Grade 8 girls, Erin McDonell and Evelyne Mallette, offered their services with face-painting for the younger kids.

The delightful surprise of the day was a huge cake donated by the Optimist Club. Gilles Glaude, Optimist president invited the kids to come to them with their problems as the purpose of the club is to serve youth.

There is a little change in the teaching staff as Ginette Girard will look after both physical education and "Art visuel." Carole Poirier will be resource teacher and in charge of library.

* * *

Rej and Denise Pond have returned from a trip to their home town of St. John, Newfoundland. Their daughter Lois and Maryse, a friend, and babysitter also made the trip with them. On arrival, they were surprised to find an anniversary party going on for Rej's parents.

While in St. John, they visited friends and family and Maryse was especially happy to see her recently made summer friend Karen who is a niece of Rej and Denise. She had been visiting in North Lancaster for a good part of the summer.

They also visited Marineland over there and four-year-old Lois had the scarey adventure of falling out of a paddle boat. Everything went well on the return trip and Maryse and Lois are back in school after missing the first week.

* * *

Happy birthday to Cecile Campeau on the 21st and happy anniversary to Pierre and Thérèse Bourbonnais on the 24th. Best wishes.



Marine engineering

LS Paul Dionne, husband of Carole Massie, son-in-law of Claude and Lucie Massie of Glen Robertson, graduated with distinction from St. Lawrence College from the marine engineering technician training program. He also received the faculty award for high academic standard. Paul and Carole are presently in Halifax, where Paul is undergoing further training.



English

Tonya Wheeler, daughter of Miriam and the late Terence P. Wheeler of St. Andrews, graduated recently from the University of Toronto (St. Michael's College) with a Bachelor of Arts Degree in English and Celtic Studies. She is enrolled in postgraduate Celtic Studies at the University of Edinburgh, Scotland for the fall.

Club holds award night

Greenfield
by Mary Couture
527-2421



Greenfield Soccer Club held its annual awards night and banquet on Sept. 18 in the parish hall. The following were the winners: Sprites Division coached by Sandra Tenger, top scorer was Joshua Wensink; best forward won by Pierre Lacombe and best back by Patrick Tenger; Brian MacDonald won the MVP and Most Sportsman was won by Robert MacMaster.

Peewee team coached by Audrey Nixon: top scorer won by Keith Brown and Luc Rochon; best forward won by Keith Brown; Jeff St. Denis took the best back and the MVP; the most sportsman by James Tenger.

Bantam boys coached by James MacIntosh: top scorer won by Chad McRae and Roch Lacombe; Chad McRae also won best forward; best back went to James Addison; MVP won by Steven St. Denis; most sportsman by Jason Nixon and Michael Libbos won most improved.

Bantam girls coached by Kathy Wensink: top scorer won by Katherine Doan and also best forward; best back won by Lori St. Denis; Lorna Scott won MVP and Lisa St. Denis won most sportsman; most improved by Melanie Raymond and rookie won by Wanda McDonell.

Senior ladies coached by Garth Franklin: top scorer won by Christine Villeneuve and also the best forward; Vivian Lewis won best back; MVP won by Louise Villeneuve; most sportsman by Sandy MacLeod; the rookie won by Julie Aube and Geraldine St. Denis won MVP in the playoffs.

Senior men coached by Bill MacLean: top scorer won by Rodney MacKillican; Tom Johnson won best forward with William Keurentyes; Phil Lewis and Lyndon Lewis took best backs; MVP won by Donnie Raymond; most sportsman won by Bobby MacLeod and most improved won by Jeff MacLean and Kevin Villeneuve. Rookie of the year to Alex Munroe. Most dedicated player was Willie Kippen. MVPs in the playoffs were John Charlebois and Willie Kippen.

* * *

Sincere sympathy to the DeRepentigny family on the accidental death of Rolland DeRepentigny on Monday. The community extends deepest sympathy to the family at this sad time.

Children to meet at the Rec Centre

Glen Robertson
by Colette Sauvé
874-2076



Our sincere sympathy to all the family and friends of Elzear Beauchamp who died last week. His funeral was held last Friday at Sacred Heart Church.

* * *

In last week's column, an error was made and I have to apologize as I wrote Patsy and Gaetan Quenneville. It should have been Patsy and Gaetan Blais who are the proud parents of a baby boy.

Kids Club

Kids from age six to 16 are invited to a kids club rendez-vous at the social centre this coming Sunday, Sept. 26 from 2 to 4 p.m.

Admission fee will be $2 and please phone Cheryl at 874-2822 to register.

* * *

Belated birthday wishes to Mary Buckler and to our postmistress Susan Braun who both celebrated in August. The best to our Optimist president, Pierre Larocque who will be a year older on Thursday, Sept. 23, to Viola Hope this coming Saturday, Sept. 25 and to André Larocque this coming Monday, Sept. 27. Have fun. It's your day.

* * *

If you've been wondering who is working part-time at the post office helping Mrs. Braun, her name is Carol Zachau. Carol and her husband, Ed are living in Daniel and Debbie Lefebvre's original house.

* * *

Gaetan Imbeault, Ginette Lefebvre and son, Marc André, Simone, Maurice and Véronique Lefebvre motored to Barrie last Thursday to attend the marriage of Gaetan's son, Mario.

The lovely wedding which took place last Saturday united Mario Imbeault and Michelle Martin while Marc André will certainly remember this event for a long time since he acted as a page boy.



ALEXANDRIA OPTICAL
Lochiel St. W.
Alexandria
525-4340



D.J.'S BODY SHOP & ASSOC.

GRAND OPENING OCTOBER 1, 1993
Everyone Welcome for a FREE ESTIMATE

Quality Comes First
* Winter undercoating
* Engine Shampoo
* Interior wash, viunyl, seals, carpets, etc.
* Hand car wash and shammy
* Water leak
* Windshield replacement
* Rust work
* Frame work
* SHERWIN WILLIAMS - Ultra 3 Years guarantee
* Satisfaction Guaranteed
* COLLISION WORK IS OUR SPECIALTY

CO-OWNERS: DANIEL JOLY, RICHARD PALMER
5 Linsley Street, Alexandria
(Behind Glengarry Feeds Ltd.)
Telephone/Fax (613) 525-0311

SELECTION
THE MOTION★PICTURES take 2 SALE
Your fondest dreams can become reality thanks to el ran ...



SPECIAL 2-PCE FROM: $1,089

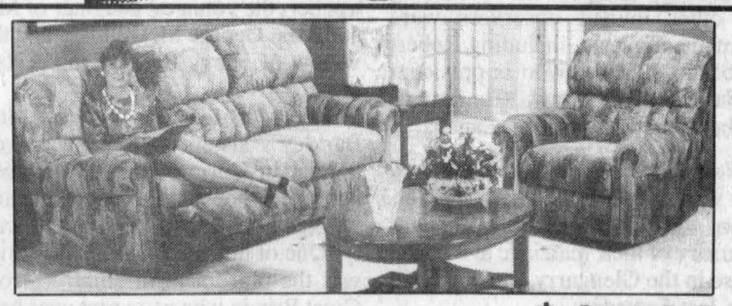

SPECIAL 2-PCE FROM: $1,389



SPECIAL 2-PCE FROM: $1,399



SPECIAL 2-PCE FROM: $1,599

The new "motion pictures" collection steps into the spotlight. You will find it adaptable, practical and comfortable. Its ingenious design allows its components to be arranged in so many ways as to make them your ultimate custom made seating solution. The el ran's "motion pictures" collection adjstable comfort at your fingertips. for your well-being. relaxation. and fun.



"Home Theatre" furniture at special prices

YOU CAN WIN A TRIP FOR FOUR TO DISNEY MGM STUDIOS IN FLORIDA. NO PURCHASE NECESSARY.
*Retail value: $3,300

© Walt Disney

SPECIAL PRICES

THE MOTION★PICTURES take 2
PARTICIPATION COUPON
Complete and deposit at your participating el ran dealer's before Oct.-30-1993
Name:
Address:
City: Province: Postal Code:
Telephone: ( ) Age:
Qualifying question
Name the character with the big black ears sitting in the el ran chair?
I have read and am willing to abide by the contest's rules and regulations.
Signature:
Draw will be made on Thursday, November 11th, 1993 at the head office of el ran.
Rules availables at participating dealers.

MEUBLES Levac FURNITURE
Free Delivery
The right choice ... at the right price!
Serving Canadians 5676 HWY 34 VANKLEEK HILL, ONT. 1-613-678-2004/2959
SÉLECTION MEUBLES
24,000 sq. ft. showroom
MON. TO WED. 9 TO 6
THURS.-FRI. 9 TO 9
SATURDAY 9 TO 4

Bainsville Fertilizer Inc.

SEEDS, FERTILIZER, CROP PROTECTION PRODUCTS, ETC.

Bainsville, Ontario
Tel.: (613) 347-2554
(613) 347-3358

With the harvest fast approaching, **Bainsville Fertilizer** would like to acquaint you with our services we wish to offer you this fall.

As you may require our assistance, please do not hesitate to contact Charles or myself at **347-2554** or on our toll free pager **1-554-5010** (touch tone only), for further information. Have a great harvest.

Greg Haney

OUR SERVICES...

- SOIL ANALYSIS SERVICE
- SOIL SAMPLING AND ANALYSIS
- NEW FERTILIZER SPREADER TRUCK
- NEW PROPANE SUPPLY, DELIVERY AND SERVICE FOR BUDGET PROPANE INC.
- CORN AND FORAGE SEED SALES
- HERBICIDE SALES (i.e. Round up)
- LIME AND TUBREX APPLICATION
- FERTILIZER BLENDS

0-0-60
0-10-42
0-15-40
3-17-38

F.O.B. OR DELIVERY

- NEW COMMODITY MARKET INFORMATION

TUBREX

WHAT IS TUBREX?

TUBREX is a liming material containing potassium (as potassium sulfate), sulfur, magnesium and trace elements.
Its fineness of grind makes it a very fast-acting and very effective product.

WHERE DOES TUBREX COME FROM?

TUBREX is derived from finely ground natural limestone whose alkalis (potash, sulfur, calcium) evaporate when heated at very high temperatures and become dust again when cooled.
This dust is then sieved and stored in piles, ready to be spread on soil for fertilization and pH adjustment.

Agro 100

TUBREX

TUBREX FEATURES

- Rich in potassium (mainly as potassium sulfate)
- High calcium and sulfur content
- Very finely ground (99.3% passes through a 325 mesh sieve)
- More rapid and longer lasting effect on soil pH
- Also contains trace elements (zinc, copper, manganese, molybdenum) required for plant growth.

*SPECIAL**SPECIAL**SPECIAL*

Order and apply your **TUBREX** before **October 1/93** and receive the following **terms:**
(1) Price: $43.00/MT spread and delivered
(2) 5% discount if paid by **October 1/93** or net due **December 20/93.**

TALK TO US ABOUT OUR SPECIAL PAYMENT TERMS

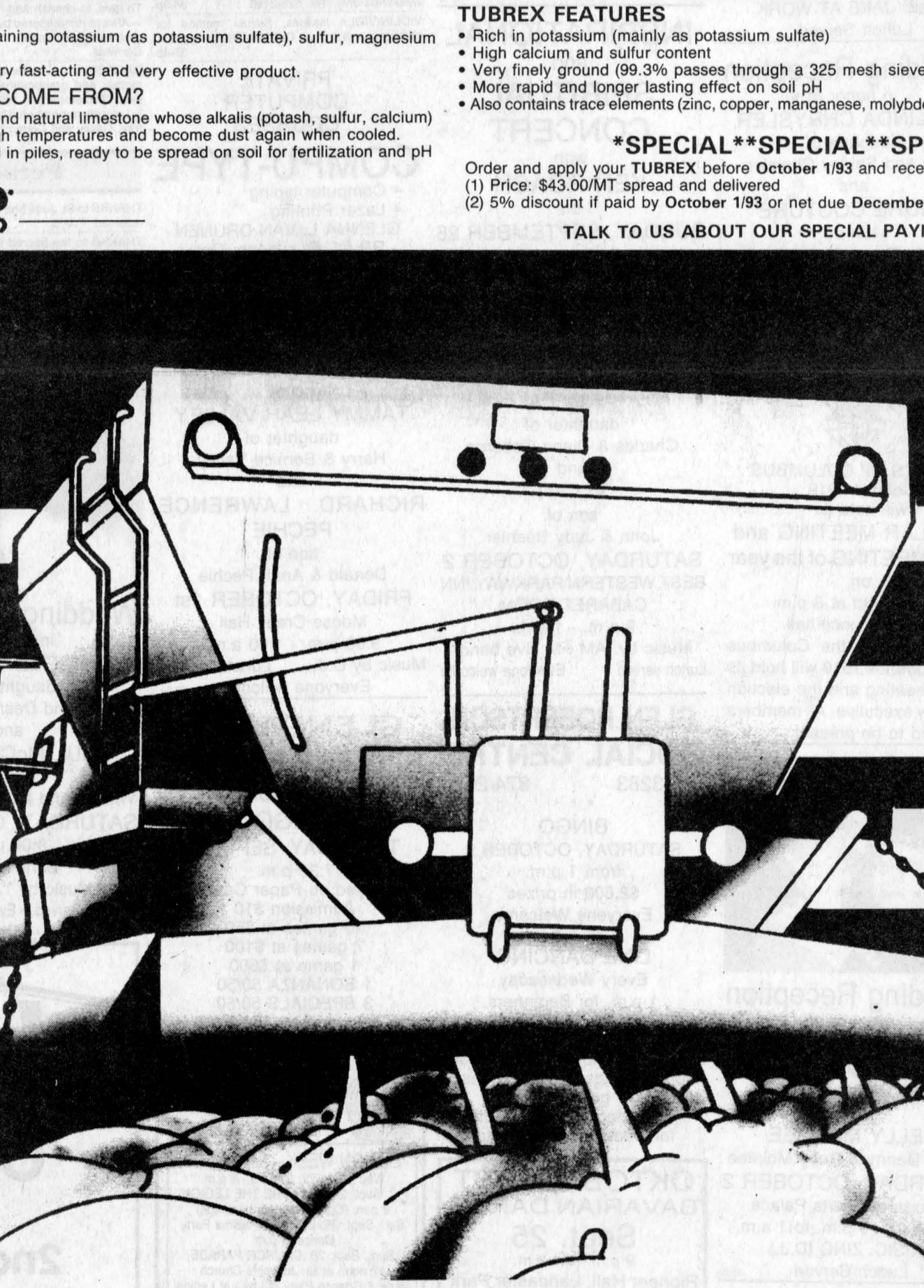

"ENERGIZE WITH BUDGET PROPANE"

BUDGET PROPANE

Agricultural — Residential
Commercial — Industrial

BAINSVILLE 347-7083

Call us for your Crop Drying Needs.

Classified Advertising

Church Services

Alexandria Alliance Church
SUNDAY
9:45 a.m. - Sunday School for all ages
11:00 a.m. - Morning Worship
Glengarry District High School
Enter south side of building
Pastor Arthur R. Cooke
1-825-9179
Christian & Misionary Alliance Church
38-tf

LOCHIEL REFORMED PRESBYTERIAN CHURCH
LORD'S DAY SERVICE
11:00 a.m. and 7:00 p.m.
BIBLE SCHOOL — 10:00 a.m.
Wednesdays, 7:00 p.m.
Prayer & Bible Study
Tel: 874-2989 38-tf

UNITED CHURCH OF CANADA
Services of Worship
SUNDAY, SEPT. 26
Alexandria — 9:30 a.m.
Dalhousie Mills — 11:15 a.m.
Glen Sandfield — 10:00 a.m.
East Hawkesbury — 11:15 a.m.
Rev. Allister Rose
525-2858
Rev. Dr. Peter Praamsma, Ass't
38-1c

Coming Events

BAZAAR and BAKE SALE
TURKEY, SALAD, TEA
ANGLICAN CHURCH HALL
VANKLEEK HILL
SATURDAY, OCTOBER 2, 1993
3 p.m. to 6 p.m.
Tea $4, 5 to 12 years $1.50
pre-schoolers free 38-2p

Wedding Reception
in honor of
HOLLY HANSEN
daughter of
Harvey and Margaret Hansen
and
GLENN MacMASTER
son of
Donald and Doris MacMaster
SATURDAY, SEPT. 25
Glengarry Sports Palace
9:00 p.m.
Music by Brandy 'n Port
Lunch served 37-2p

MARTINTOWN COMMUNITY CENTRE
* * *
Banquet hall available for rental
Tel. 528-4235 or 347-2411
3-tf



Wedding Reception
in honor of
NICOLE
daughter of
Robert and Lauretta Martin
and
MARTIN
son of
Henri and Bernice Besner
SATURDAY, SEPT. 25
9 pm to 1 am at the Bonnie Glen
Music: D.J. - Lunch Served
EVERYONE WELCOME 38-1p

DONATIONS
will be accepted at the Bank of Nova Scotia in Alexandria, Maxville and Vankleek Hill; at the Caisse Populaire, Royal Bank and Bank of Montreal, Alexandria; and Fassifern General Store for
MARK KENNEDY
of Lochiel
who lost his dairy barn to fire early Friday morning, Aug. 27.
BENEFIT DANCE
FRIDAY, OCT. 1
Glengarry Sports Palace
Mike Gibbs and the Blue Jeans
Dancing 9-1 a.m. • Good Lunch
38-nc

Coming Events

THE UCW of the Martintown United Church will hold a "fall fashion and luncheon" with fashions presented by Irene Hill of Cornwall, on Saturday, Sept. 25, at 12:30 p.m. in the United Church. Admission is $8, and tickets are available in advance from any UCW member, or Pearl Murray at 528-4967. There will also be door prizes. 37-2p

CERCLE des fermières d'Alexandria, Apple Festival at Sacred Heart Hall, Sept. 25, 1 to 4 p.m. Raffle, bake sale, handicrafts. Admission $2, coffee and desserts. 37-2c

EUCHRE party, Laggan School, Sept. 23, 1993, 8 p.m. 50/50 draw. 37-2c

ALEXANDRIA ALLIANCE CHURCH LADIES...
You're invited to attend a
PRE-THANKSGIVING LUNCHEON
at The Georgian House
146-148 Main Street S., Alexandria
TUESDAY, SEPT. 28
12 - 2:30 p.m. — Cost: $11
Speaker: Diane Finnamore, Missionary from Zaire with Fashions from Zaire. Bring a friend
RSVP: Melly—525-3670
Mary—1-674-2826 38-1c

Wedding Reception
in honor of
LYSE SEGUIN
daughter of
(Late Lionel Séguin) and
Marie-Claire Séguin-Hill
and
PIERRE CHENIER
son of
Aurel & Noella Chenier
FRIDAY, SEPT. 24
at the Glengarry Sports Palace
9:00 p.m. - 1:00 a.m.
Music: JAKE AT WORK
Lunch Served 37-2p

Wedding Reception
in honor of
CALLINDA CHRYSLER
daughter of
Erak and Shirley Chrysler
and
ANDRÉ COUTURE
son of
the late Donat Couture and
Bernadette (Noel) Ladouceur
SATURDAY, SEPT. 25
St. Isidore Arena, 9 p.m.-1 a.m.
Music by D.J. Lunch served
Everyone Welcome 38-1p

KNIGHTS OF COLUMBUS
Council 1919
will hold its
REGULAR MEETING and FIRST MEETING of the year
on
October 4th at 8 p.m.
at the council hall
At that meeting the Columbus Club of Council 1919 will hold its annual meeting and the election of its new executive. All members are asked to be present. 37-3c



Wedding Reception
in honor of
COLETTE LAVIGNE
daughter of Beverley Lavigne and the late Romuald Lavigne
and
KELLY McINTEE
son of Danny & Ruby McIntee
SATURDAY, OCTOBER 2
Glengarry Sports Palace
Alexandria, 9 p.m. to 1 a.m.
MUSIC: ZING (D.J.)
Lunch Served 38-2p

BONNIE GLEN
525-3078 525-2646
* * *
WESTERN LINE DANCING LESSONS
Thurs. — 7:30 p.m.
COME & WATCH! ALL WELCOME!
* * *
SAT. SEPT. 25
WEDDING RECEPTION
NICOLE MARTIN & MARTIN BESNER
9:00 p.m. Lunch served. Music by D.J. Everyone welcome. For more info. see classified ad.
* * *
SAT., OCT. 9
RETIREMENT PARTY for
DR. ALLAN B. McLEOD
For more info. see classified ad.
* * *
SAT., OCT. 16
WILD HORSE CLUB WESTERN NIGHT
Country music, lunch served.
9 p.m. - 1 a.m.
Advance tickets $2.50, At the door $3
38-1c

Coming Events

ALEXANDRIA United Church annual turkey supper Friday, Sept. 24, 1993, 5 p.m.-8 p.m. at Alexandria Curling Club. 37-2p

FALL Rummage Sale, Friday, Oct. 1, 2 p.m.-6 p.m. and Saturday, Oct. 2, 9 a.m.-23 noon, United Church Hall, Kincardine St. E., Alexandria. Household items, books, large selection winter clothing, boots, shoes, etc. 37-3p

KEEP this date open: October 23, 1993, Glengarry School of Piping will present a recital by Colin MacLellan at Maxville Complex.38-1p

GLENGARRY Toastmasters invite you to their Thursday, Sept. 23rd meeting at Glengarry District High School Art Room at 7 p.m. Learn to speak in public with confidence. Everyone welcome. 38-1c

BAZAAR and tea in Knox Presbyterian Church, Moose Creek, on Saturday, October 2, beginning at 1:30 p.m. Canvas floor cloth demonstration by Marjorie Munro. Everyone welcome.38-2p

DANCE in the Barb Hall, Saturday, October 2, with the best of old-time music. 38-2p

BINGO
at
FRATERNITE ALEXANDRIA INC.
49 St-Paul, Alexandria
FRIDAY, SEPT. 24
7:30 p.m.
JACKPOT $600
in 5 numbers
38-1c

CHARLOTTENBURGH RECREATION CENTRE
* * *
BINGO
Every Tuesday
at 7:30 p.m.
* * *
Good Hall Rental Dates Available
347-2411
38-1c

INSPIRATIONAL
and
SPIRITUAL CONCERT
with
KEN ROACH
on
SUNDAY, SEPTEMBER 26
7:30 p.m. at
KNOX UNITED CHURCH
LANCASTER
ADMISSION FREE!! 38-1p

Wedding Reception
in honor of
ANGELA
daughter of
Charles & Diane Osborne
and
ALLAN
son of
John & Judy Beehler
SATURDAY, OCTOBER 2
BEST WESTERN PARKWAY INN
CABARET ROOM
9 p.m. - 1 a.m.
Music by: AM FM (live band)
Lunch served Everyone welcome
38-2p

GLEN ROBERTSON SOCIAL CENTRE
525-3283 874-2081
* * *
BINGO
SATURDAY, OCTOBER 9
from 1 p.m.
$2,600 in prizes
Everyone Welcome
* * *
LINE DANCING
Every Wednesday
1 p.m. for Beginners
1:30 p.m. for Everyone
* * *
Excellent Banquet Hall Facilities for weddings, mixed parties, social gatherings, etc.
Good dates still available for weddings, stags, etc. 38-tfc

OKTOBERFEST
BAVARIAN DANCE
Sept. 25
9 p.m. to 1 a.m.
Pioneer Hall, Lancaster Park
BUFFET from 6 p.m. to 9 p.m.
Orchestra - *'Continental Quartet'*
Tickets: $12.00 each (GST incl.)
Taped music 6-9 p.m. Orchestra 9-1 a.m.
— Costume and Door Prizes —
By reservation only - 347-3452
37-2p

Cards Of Thanks

LOBB — The family of the late Victoria Lobb wish to express sincere thanks to all relatives, friends and neighbors for expressions of sympathy during the recent loss of a loving mother, mother-in-law and grandmother. The various donations to Canadian Diabetes Association, Heart and Stroke Foundation, floral arrangements, mass offerings, cards and food, were appreciated. A very special thanks to Dr. Edgar, nurses, Munro and Morris Funeral Home, Rev. Desrosiers and Jean-Paul Touchette. Also many thanks to Alain, Josée, Brigitte, Louise, Lynda and Annik for preparing the lovely lunch. Thanks to Claude and Ella for receiving us all, so we could all be together during this difficult time. Your thoughtfulness and kindness will always be remembered.
—The Lobb family. 38-1p

WE would like to thank everyone who attended our mixed party or who bought tickets. Many thanks to those who organized it or helped in any way. This day will always be remembered.
—Colette Lavigne and Kelly McIntee. 38-1p

Births

MacMASTER — Stephen and Brenda (nee Golden) are proud to announce the safe arrival of their first child, a son, Michael Stephen, born Thursday, September 9, 1993 at Hotel Dieu Hospital, weighing 10 lbs. 2 ozs. Proud grandparents are Doris and Donald MacMaster of Laggan and proud great grandparents are Dora and Spurgeon Golden.

Announcements

STEPHANIE and Richard Larocque wish to announce their marriage to all their relatives and friends. The happy couple were married on August 23, 1993 at Canterbury Wedding Chapel in Las Vegas, Nevada. Stephanie is the daughter of Mr. Nicholas Peters of Ottawa and Richard is the son of Mr. and Mrs. Mitchell Larocque of Alexandria. The newlyweds are now residing in Brockville where Mrs. Larocque is attending college. 38-1n/c

Courses

BECOME a good guitar player at a reasonable price. Private courses offered in my home on weekends only. Tel. 525-2138. 36-3p

VIOLIN/VIOLA lessons, Suzuki method for children age 3 and up. Call 874-2969 to register. 37-4p

PRIVATE COMPUTER COURSES
COMPU-TYPE
• Computer typing
• Lazer Printing
GLENNA L. VAN DRUNEN
RR #1, Dunvegan, Ont.
Tel/Fax 613-525-2574
38-1c

Coming Events

Wedding Reception
in honor of
TAMMY LEAH VALLEY
daughter of
Harry & Bernice Valley
and
RICHARD LAWRENCE PECHIE
son of
Donald & Anna Pechie
FRIDAY, OCTOBER 1st
Moose Creek Hall
9:00 p.m. - 1:00 a.m.
Music by D.J. Lunch served
Everyone welcome 38-2p

GLENGARRY SPORTS PALACE
Tel. 525-3600
BINGO
THURSDAY, SEPT. 23
7:30 p.m.
Played on Paper Cards
Admission $10
10 games at $50
7 games at $100
1 game at $600
1 BONANZA 50/50
3 SPECIALS 50/50
Proceeds to ADMHA 38-1c

Royal Canadian Legion Br. 544
LANCASTER
Oak Street
LEGION WEEK—Sept. 19-25
Wed., Sept 22: DARTS - 8 p.m.
Fri., Sept. 24: EXPLORE THE LEGION, 8 p.m. (Complimentary beverage)
Sat., Sept. 25: LOONEY Pajama Party Dance, 8 p.m.
Sun., Sept. 26: CHURCH PARADE
12 noon at St. Joseph's Church
Wine & Cheese Party ($3 ea.) at Legion
ALL WELCOME
Banquet Hall Rental — Seats 170 — Catering — LLBO - Special Wedding Package!
347-3286 38-spk

Coming Events

Maxville & District Sports Complex
Osie F. Villeneuve Arena
Maxville 527-5659

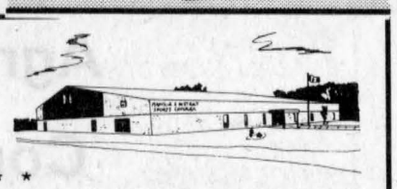

* * *
SHINNY HOCKEY STARTS FRI., SEPT. 24, 4-5:40 p.m.
* * *
SUNDAY, SEPT. 26
ST.JAMES PARISH HARVEST SUPPER, 7-7:30 p.m.
* * *
PUBLIC SKATING STARTS SAT., OCT. 2nd 7-8:30 p.m.
* * *
ICE RENTALS BEGIN SEPT. 18 — Call for Ice Time at 527-5659
* * *
PLANNING FUTURE EVENTS?
Weddings • Mixed Parties • Family Reunions • Meetings • Classes
Fully licensed •PHOTO I.D. MANDATORY
** *AIR CONDITIONED BANQUET HALL* ** 38-1c

Cards Of Thanks

MRS. Barbara Shaw of South Lancaster would like to thank her friends and neighbors and members of St. Andrew's Presbyterian Church in South Lancaster, for their cards, visits and prayers during her recent surgery at Cornwall General Hospital. 38-1p

MACAULAY — Thomas and Diana wish to thank all their family and friends for their good wishes and for joining in the celebrations on their cruise for their 40th wedding anniversary. 38-1c

LAUZON — The family of the late Adrien Lauzon wishes to express sincere thanks to all our relatives and friends at the time of the death of a beloved husband, father, grandfather and great grandfather. Your expressions of sympathy through floral tributes, phone calls, prayers, masses, cards and visits during our time of bereavement were appreciated. Your thoughtfulness will always be remembered.
—Mrs. Adrien Lauzon and family. 38-1p

HOWES — I would like to thank friends, neighbors and relatives for cards, visits, flowers and baking sent to our home. Thank you to the nurses and doctors for the good care I received while I was a patient in Glengarry Memorial Hospital. A special thank you to those who helped in the preparations for the wedding.
—Lillian Howes. 38-1p

In Memoriam

MENARD — In loving memory of a dear husband, father and grandfather, Baptiste, who passed away Sept. 19, 1990.
Three years passed, my heart still aches
With sadness and secret tears still flow
For what it meant to lose you
No one will ever know.
When I am sad and lonely and everything goes wrong,
I seem to hear you say "Cheer up dear and carry on."
I see your photo and you seem to smile and say,
"Don't cry I am only sleeping,
We'll meet again some day."
—Always loved and remembered and sadly missed by your wife Annette, family and grandchildren. 38-1p

MacDONALD — In loving memory of a dear father and grandfather, Dan D. R. MacDonald, who passed away Sept. 25, 1968.
Deep in our hearts your memory is kept,
To love, to cherish and never forget.
—Always remembered by daughter Shirley and granddaughter Karen,
Cornwall. 38-1p

CAMPBELL — In loving memory of a dear mother and grandmother, Ruth, who passed away September 26, 1988.
—Lovingly remembered by Dawn and Bob Godfrey, Casey and Cieran of Gatwick, England. 38-1p

Personal

THANKS to St. Jude and Sacred Heart for favor received. T.M.Q. 38-1p

THANKS to the Sacred Heart for many favors received. M.M. 38-1p

Coming Events



Wedding Reception
in honor of
NICOLE VALADE
daughter of
Edgar and Desneiges Valade
and
PAUL McCORMACK
son of
William and Helen McCormack
SATURDAY, OCTOBER 2
9:00 p.m.
Bonnie Glen
Music by "MYSTIC"
Lunch Served • Everyone Welcome
38-2p

Miscellaneous Sales

GOOD news! Great bargains! The Bonville Flea Market is now open every Sunday, Highway #138 at Bonville. Vendors welcome. Call 937-FLEA. 31-23p

YARD sale, Saturday, September 25, Bonnie Brier farm on Highway 34, just north of Dunvegan Road. 38-1p

YARD sale, Saturday, Sept. 25, 9-2 p.m. Rain or shine, at Laggan Public School. Sponsored by Laggan Optimist Club. 38-1c

GARAGE sale, Sunday Sept. 26, 10 a.m., 20267 Beaupre Road (8th concession, Charlottenburgh), 6th house west of Hwy. 34. Furniture, hardware, dishes, etc., great variety. 38-1p

YARD sale, furniture, bikes, books, knitting machine, and more, 1 km. north of Glen Robertson, past school, Saturday and Sunday, Sept. 25 and 26, 10-3. 38-1p

YARD SALE
LAST OF THE YEAR
MAKE ROOM FOR NEW ARTICLES
489 Boundary Rd. East
SAT., SEPT. 25
(in case of rain, Sunday, Sept. 26) 38-1p

GARAGE SALE
SATURDAY, SEPT. 25
SUNDAY, SEPT. 26
Lots of goodies
Something for everyone
9th Road West, Charlottenburgh
1/4 mi. west of Glen Roy,
South side
WATCH FOR SIGNS 38-1p

Campers/Trailers

NOW'S THE TIME!
Make your app't with
LUKE'S R.V.
FOR WINTERIZING YOUR CAMPING TRAILER
SPECIAL ON ANTI-FREEZE
Tel: 931-2269
37-3c

Marine

WINTER STORAGE INDOORS
BOATS, CARS, MOTORHOMES, CAMPERS, ETC...BOATS UP TO 28 FT. INDOORS, LARGER BOATS OUTDOORS.
Large steel insulated bldg's, in Bainsville, cement floor, fireproof, live on property 24 hours. For more information call MARIO after 7:00 p.m. (collect)
(514) 426-1388
38-1p

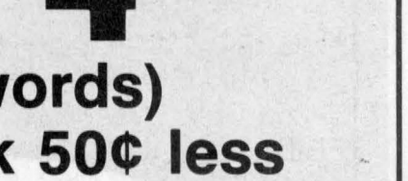

22' CAPE ISLAND CRUISER
225 Chrysler - Slant 6, Volvo stern drive, launching trailer, 7½ hp aux. motor. Free winter storage. Excellent condition — $6,000
525-5393 38-1c

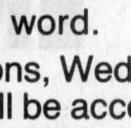

Witch is your best means of Selling or Buying?
THE CLASSIFIEDS
The Glengarry News

CLASSIFIED

Only $4.20
(20 words)
2nd week 50¢ less
RATES

General Classified—$4.20 for 20 words, plus 15¢ for each additional word.

Births, Found, Graduations, Weddings, Anniversaries (50th and over) will be accepted free, with picture.

Classified Display—46¢ per agate line. We reserve the right to place all advertising under the appropriate classifications.

Box Numbers—$12.00 per week (includes Box #), c/o The Glengarry News, Box 10, Alexandria, Ontario K0C 1A0.

Deadline for advertising is 3 p.m., Monday
ALL ADS MUST BE PAID FOR IN ADVANCE
Call 525-2020 or 347-7586 — Fax: 525-3824
Office Hours: Mon. to Fri. 9 a.m. to 5 p.m.

Articles For Sale

GIANT sale: Everything must go at Comptoir Populaire, 100 St. James, Alexandria, new and used furniture, baby necessities, skates, skis, footwear, fabric, winter wear, clothing, etc. Tel. 613-525-3445. 38-4p

LADIES winter coats, size 12; 3 and 4-piece suits, skirts and slacks, size 8-12; all in A-1 condition; also, new counter-top oven (21 1/2"x12 1/2"x12 1/2") $35 and small 2 chair dinette set, $40. Tel. 525-1823. 38-1p

NATURAL gas furnace, including pipes, chimney, ducts and thermostat. Tel. 347-3848. 38-1p

CENTRE liquidation Commercial and Industrial Sale, Hwy. 401, Exit 9, St. Zotique (formerly GTL Transport) metal shelves and store shelving, cabinet, filing cabinet, desk, stacking chairs, locker, safe, conveyor, counters and sinks (stainless); also round tables for bar or restaurant and cake fridges. Tel. 1-514-265-3270, 1-514-267-7537. Open from 8:30 a.m. to 5:30 p.m. Saturday 9 a.m. to 3 p.m. 46-tf

RETAIL and wholesale, Mitsubishi 14" to 70" TVs, VCRs and stereos, Samsung 14" to 33" TVs, TV/VCR combos, VCRs and stereos, complete antenna and satellite system, authorized VCII plus satellite programmer. All above at everyday low prices and only at Shoniker Electric and Electronics Ltd., 850 Boundary Rd., Unit 5, Cornwall. Tel. 613-933-3440, Fax 613-933-8822. 17-tf

BEAUTIFUL antique hutch, cedar, $850. Tel. 527-5248, anytime. 37-2p

5 tires and 5 rims, Motomaster all-season radials 185 80R 13; also 2 BMX bikes, one new, one old, must sell. Tel. 525-4767. 37-2p

PROPANE gas furnace in good running condition, asking $225. Tel. 874-2475. 37-2p

SEPTEMBER Piano Sale! $1,450 for restored, refinished, worryfree piano. All others 15% off. Bench, delivery included. Al's Piano Shop, 932-1825. 37-2p

Entertainment

Johnny Mac's
TAVERN
Martintown, Ont. 528-4233
SATURDAY, SEPT. 25
STILL GOT THE BLUES
R&B, late Rock 'N Roll
Coming:
SATURDAY, OCT. 2
MARC DEMONTIAGNY
Illusionist
Wednesday is
WINGS and THINGS 15¢ ea.
NO TAKEOUT! 38-1c

THE ATLANTIC
EST. 1882
SERVING GLENGARRIANS SINCE 1882
at the station in Alexandria
EUCHRE NIGHT
Every Wednesday Entry Fee $5
Starts at 8 p.m.
Everyone Welcome
Friday, Sept. 24
BOB AND DUCKY
Coming in October
McMARTIN FIDDLE
NOW EVERY MONDAY THROUGH THURSDAY
7 p.m. to closing
20¢ CHICKEN WINGS
THE ATLANTIC MEETING ROOM
Please call ahead.
Some dates reserved.
BOOK YOUR CHRISTMAS PARTY WITH US!
OPEN SUNDAYS 38-1c

THE ORIGINAL Champions ROADHOUSE
Held Over For
2nd Great Weekend
FRIDAY and SATURDAY
SEPT. 24 and 25
THE BOYS
Imported directly from Montreal
Live Rock 'N Roll
(Appeared on STAR SEARCH)
Last chance to catch this fantastic group
PLAN TO SPEND THANKSGIVING WEEKEND with us!
Three Great Days of ENTERTAINMENT
Watch for
BOWSER and BLUE
SAT., OCT. 23
Tickets available now.
103 Main St., North, Alexandria
525-2128 38-1c

Articles For Sale

TEAPOTS — each one is unique. Handmade and beautifully glazed at the Apple Hill Pottery — south and west of Apple Hill. Tel. 528-4329. 38-1c

ELECTROLUX vacuums, including all supplies and central models. Call your authorized area dealer, Maurice Menard, 874-2255. 38-1c

FIRST quality material at low prices: Vinyl covered patio door 5': $369, 6': $419, window 2x3: $64.95, 2x4: $76.95, vinyl steel door: $99.95. A choice of ceramic tile 6": 12¢, 8": 49¢, 12": $1.09, patio stone: $1.39, border 36": $4.49, styrofoam 7/8: $3.49, 1 1/2: $5.99, 2' $7.99. Asphalt shingles #1: $7.79; insulation R20x15: $18.99. Paint: $9.90. We pay the GST on $1,000 and more purchasing. Matériaux Lachute 514-562-8501. 38-2c

AT low prices and we pay the GST. Clapboard masonite: $25 square, asphalt shingles Manoir 20 yrs.: $4.99, Aspenite 7/16: $7.29, 5/8: $10.79, plywood 1/2: $15.49, 5/8: $17.99, 2x4x8: $1.15, 2x6x8: $1,85, 12: $3.19, 2x8x12: $4.19, 2x10x12: $6.19. Steel door: $44.95, with frame: $74.85, pre-varnished maple: $2.69, parquetry 12x12: $1.39, cement blocks 4": 59¢, 8": 89¢, paving stone: 99¢. We pay the GST on $1,000 and more purchasing. Matériaux Lachute 514-562-8501. 38-2c

CLARINET for sale, good condition, asking $180. Tel. 347-3100. 38-1p

MAN'S Bauer goalie skates, $50, size 10; also 5 hockey shirts, $25 each. Tel. 525-2577.38-1p

FOR sale: portable car phone (new). Tel. 347-7616. 37-1c

FOR sale: 21" Panasonic color TV, asking $75. Tel. 525-1024. 38-1p

WINDOW, thermal, 8'8" wide by 5'10" high, $200; also large pane of glass, $75. Tel. 525-5523. 38-2p

8x12 oak flatbed for sale. Tel. 347-2245. 38-1p

LAWNMOWER, 1980 Aarons, 12 h.p., hydrostatic, 42" cut, mint condition, $3,200. Must be seen to be appreciated. Tel. 347-2627. 38-2p

COMPUTER desk and vertical blind for patio door for sale. Tel. 525-4389. 38-1p

7-year-old almond fridge and stove. Tel. 527-3111. 38-1p

CULLIGAN water softener, 4 yrs. old, new timer, $550; vinyl covered shed, 8x12, asphalt roof, $650; swimming pool, 18 ft. dismantled, new liner, filter pump, will sell separately, $400. Tel. 347-3073. 38-1p

SOFA and matching loveseat, white/beige in color, good condition, $225. Call 525-3260. 38-2c

REFRIGERATOR, auto washer, wringer-washer and mini washer, 30" electrict stove, 14 cu. ft. freezer, 4 1/2 cu. ft. freezer, wood heater, bunk beds, 18" color TV. Tel. 525-1738. 38-2p

BEDROOM set, 4-pce., cedar lined, mirrors; please call after 6 p.m., 527-3897. 38-1p

BELANGER wood cookstove, white enamel, oven and mirror, good condition, a deal at $100. Call after 7 p.m., 525-5027. 38-1p

MOVING: Robert's Rental will be moving to old location on Sept. 30, 19740 Hwy. 43 west, 4 kms west of hospital. Business will be closed from Sept. 26 to Oct. 4. Same phone: 525-2807. Moving sale: Photocopier NP-155, swimming pool, hydro jackhammer system, 15 ft. boat, lawnmower, lawn tractor, insulation machine, Honda brush cutter on wheels, etc. Tel. 525-2807, evenings; 525-4955. 38-1c

ALARM system, complete, in operation at Robert's Rental, cost $800, moving sale, $350. Tel. days: 525-2807, nights: 525-4955. 38-1c

GOALIE skates, size 6, ask for Gilles after 6 p.m. Tel. 525-2545. 38-2p

NEED a professional computer? IBM compatible! I have a Compaq 286, keyboard and monitor, $850. Wanted: 8 h.p. plus snowblower. Tel. 874-2832. 38-1p

CASE lawn tractor, hydrastatic, No. 220, $1,000, very good condition; tractor cab to fit Case tractor and maybe made to fit other makes, $125; box liner, 4 liners at $25 each. Tel. 932-3685, 932-4646. 38-3p

WOOD STOVE (Regency), glass door, air tight, fits 16" log; living room set, couch, chair and table; baseboard heater. Tel. 525-4104 after 5 p.m. 37-2c

CASSELMAN PLYWOOD
HOME HARDWARE
BUILDING CENTRE
has all you need to build or renovate your home at competitive prices. Hardwood flooring and complete line of pressure treated lumber available. Vast choice of doors and windows. Excellent prices on ceramic, carpet and vinyl flooring and patio stones.
764-2876 22-tf

HOUSE KITS
#201, 26×36, 2 bedrooms ... $13,850
#202, 26×42, 3 bedrooms ... $15,495
#203, 26×42, 3 bedrooms ... $17,995
#203A, 26×42, 3 bedrooms, garage $22,695
#204, 26×42, 3 bedrooms ... $19,850
#205, 26×50, 3 bedrooms ... $17,995
#206, 28×60, 2 bedrooms, garage $25,495
#207, 30×60, 3 bedrooms, garage $24,995
#208, 32×58, 5 bedrooms, 2 floors, garage ... $43,095
#209, 24×30, garage kit 2 doors $ 6,195
#210, 26×44, split, 2 bedrooms $18,195
#211, 30×66, 2 bedrooms, garage $24,195
#212A, 35-4×35, 2 bedrooms . $24,595
NOTE: 2×6 framing, 6" and 8" insulation, vinyl siding, gyproc, windows and doors, etc. For further information please call:
(514) 264-5533 or
toll free 1-800-561-0618
D.N. Racine Inc.
Athelstan, P.Q. J0S 1A0 9dc

WHITE PINE LUMBER
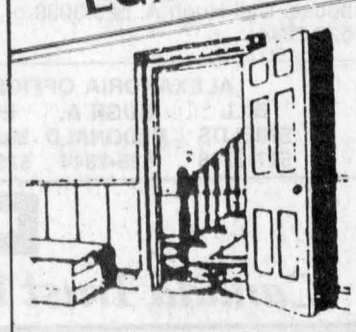
Specializing in
MOULDINGS, FLOORING, DOORS
RR #1, Alexandria, Ont. K0C 1A0
(613) 525-3040
KEN ALEXANDER

Articles For Sale

BROCK oil furnace for sale, very good condition, new fan motor, asking $400. Tel. 874-2599. 37-2p

6-FT. settee, solid mahogany frame converts to double bed, sprung mattress and 3 cushions, cut velvet upholstery, good condition, $250 negotiable. Call to view. Tel. 525-2628. 37-2p

APARTMENT size Quidoz piano, antique 8-pce. settee set, all in mint condition. Tel. 525-1297. 37-2p

ELECTRIC woodsplitter, very powerful, asking $1,700. Tel. 527-1285. 38-2p

DINING room set for sale, 4 chairs and a hutch. Will separate if desired. Tel. 347-2220. 37-2p

FURNACE, New-Mac combination oil and wood, excellent condition, $600. Tel. 347-3543. 37-2c

FRANKLIN stove, with pipe and accessories, in good condition, asking $100. Tel. 525-3593. 37-2p

WOODSPLITTER and apple cider press for rent. Robert's Rental, Tel. 525-2807. 37-tf

OFFICE or computer desk, old kitchen cabinet, chests of drawers, dressers, small tables, chairs, other furniture, 111 Park Ave., Alexandria.37-2p

Vehicles For Sale

1985 Mercury Topaz, clean, low mileage, many new parts, asking $2,000. After 6 p.m. Tel. 525-2699. 37-2p

1991 Cavalier 2-door, 4-cyl., AM/FM, air, 44,000 kms, grey color, $8,200. Tel. 525-5234. 37-2p

TWO 3-ton dump trucks, running; two 3-ton dump trucks for parts; two 1/2-ton pickup trucks. Best price takes all. Contact John — 514-269-2375. 37-2p

LAJOIE
AUTOMOBILES
2nd Kenyon (beside GTL)
525-1913
'91 Hyundai Scoupe, 2-dr, 5-spd, Coupe model, M/FM cass, black mint condition
'90 Pontiac Firefly LE, 4-dr, auto.
'89 Ford aerostar XL, fully loaded, low mileage SOLD t cond.
'89 Toyota Tercel, 2-dr, auto, low km, PS/PB SOLD
'88 Chrysler New Yorker, fully loaded, 4-d SOLD yl, auto
'88 Honda Accord, 4-dr, 4 cyl, auto, only 69,000 km
'88 Honda Prelude, 2-dr, 5-spd, low mileage SOLD
'86 Olds Sierra SOLD, 4-cyl, air
— TRUCKS —
'88 Mazda Extend-a-cab, auto, air, fibreglass cap, mint cond.
6 to 36 month extended Warr. Available
ALL VEHICLES SAFETIED
Robert Lajoie, prop.
Hours: Mon.-Fri. 8:00-7; Sat. 9-1 38-1c

GILLES AUTO
SERVICE & SALES
'91 Toyota Previa van, 7 pass., loaded
'89 Mercury Topaz, 4-dr, 4-cyl, 5-spd, air
'89 Chev Sprint, 4-dr, 3-cyl, auto.
'89 Dodge Spirit, 4-dr, 4-cyl, auto, air
'88 Isuzu Optima, 4-dr, auto
'83 Volkswagon Rabbit, 2-dr, 4-cyl, 4-spd, $950
'82 Maxxum 650 motorcycle, very clean
'77 Dodge camper, Hunter's Special $3600
REMEMBER!!!
IT'S FALL CHECK UP TIME!
Cooling system, charging system, tires, etc. Winter hours as of Oct. 1st
8 a.m.-7 p.m., Mon.-Sat.
COME AND SEE OUR SELECTION OF QUALITY USED CARS
BUY • SELL • TRADE
Highway 34, Green Valley
525-2997 38-1c

PREOWNED VEHICLES
READY TO CLEAR
'92 GEO STORM 2+2, 5 spd., AM/FM stereo, cass. "next to new"
'91 HONDA CIVIC CX hatchback, 5-speed, low km.
'91 HONDA ACCORD LX, 4 dr., sedan, auto., one owner, low mileage
'91 HONDA CIVIC DX, 2 dr., htbk., auto, cass., sunroof, 39,000 km
'91 HONDA CIVIC, 4 dr., sedan, AM/FM cass., balance of factory warranty
'89 GMC S-15 PICK-UP, stereo, Tonneau cover, 43,000 km
'89 FORD ESCORT, 4 dr., htbk., auto., A/C, low kms
'88 HONDA CIVIC DX, 2 dr., htbk., sunroof, very clean
'87 NISSAN MICRA, 2 dr., htbk., auto., ster SOLD owner
AS IS
'86 MAZDA 626, 2-dr, 5-speed
'85 FORD ESCORT, 2 dr., htbk., 75,000 km
'84 DODGE ARIES, 4 dr., sedan, auto.
'83 NISSAN STANZA, 4 dr., htbk., auto., air, SOLD owner
CORNWALL HONDA
"The Dealer Who Cares About You"
1200 Brookdale Ave., Cornwall
933-7558
17 years of quality service to Honda customers in SD&G
1-800-268-6571

Vehicles For Sale

1986 Toyota pickup with cap, AM/FM radio cassette, excellent condition. Tel. 678-3163. 37-2p

1983 Ford F-150 King Cab pickup, very clean, no reasonable offer refused. Tel. 678-5700. 38-1p

1991 Beretta V-6, a/c, tilt, cruise, PS, PB, pop trunk, low mileage, mint condition. Tel. 347-2637. 38-2p

1973 Dodge half-ton rebuilt steel box with heavy duty springs, runs well, $250. Tel. 347-7715. 38-2p

1978 Chevy van, very low mileage, excellent condition. Tel. 524-5279. 38-2p

1987 Ford F100 cube van, only driven 250 miles since last certification, like new; 1983 IHC 32-seat school bus, propane operated, wheelchair lift. Tel. 525-5324. 38-1p

1988 Cadillac Sedan de Ville, 37,000 miles, excellent condition, one owner. Tel. 527-5426. 38-1p

1986 red Chevette, AM/FM radio cassette, 175 kms., $800 as is. Tel. 525-3480. 38-2p

SEGUIN AUTO SALES
Dalhousie Mills
• Used Cars & Trucks
• Buy - Sell - Trade
347-3291 19-tf

TROTTIER
SALES CENTRE
USED VEHICLES
CARS & LIGHT TRUCKS
WARRANTY AVAILABLE
'91 CHEV LUMINA EURO, 4-dr, well equipped, low kms
'91 TOYOTA TERCEL, 4-dr., auto., 33,000 km
'89 FORD Taurus, V-6, 4-dr., auto., PS&PB, and more
'85 FIERO GT, auto., low miles
USED TRUCKS
'90 CHEV 3/4 ton pick-up
'89 GMC Safari Van, utility model, V-6, auto.
525-1925
Hwy. 34 South 38-1c Alexandria

HIGHLAND TOYOTA
—SPECIALS—
'92 Ford Chateau Club Wagon, 8 pass., quad capt., loaded
'89 Camry LS, air, auto, 60,000 km
'89 Corolla 4 dr. 4X4, auto o.d., AM/FM
'88 Supra L-B
'88 Toyota Corolla, 4 dr., auto, tilt, cruise, air, one owner
'88 Corolla wagon, auto, tilt, cruise. AM/FM
'88 Corolla 4X4 Wagon, 5 spd., AM/FM cass.
'87 Celica GT, L-B
'87 Tercel L-B, 4-dr., auto.
'85 Corolla L-B, 4-dr., auto.
— AS IS —
'85 Tercel Liftback, $500
HIGHLAND MOTOR SALES (MAXVILLE) LTD.
Main St. 527-2735 Maxville 38-1c

Farm Machinery

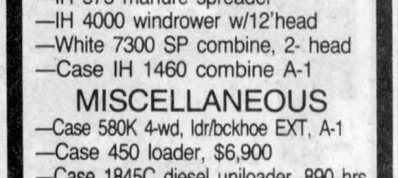
JOHN DEERE Model 2350, 4-wheel drive with J.D. 245 front-end loader. Only 1,200 hours. Asking $22,000; terms can be arranged.
Call Gilles Roy
525-1242 35-tfc

Best Buys In Used Equipment

TRACTORS
—White 2-50, 4-wd, w/loader
—Case IH 5140 4-wd cab, p/shift
—IH 684 4 wd., loader, A-1 cond.
—Case IH 885 4 wd., cab, loader
—IH 584 2 wd., rops, low hrs.
—IH 624, diesel, 8 speed
—Ford 9600, cab, dual power
—MF 165 diesel, A-1 cond.
—Case 2090, 2 wd., cab, low hrs.
—Case IH 2096, cab, 2wd, low hrs
EQUIPMENT
—2 Kasten forage boxes
—IH 110 forage box
—Case IH 3309 disc mower cond.
—Deutz GP2.50 round baler
—New Idea 456 round baler
—IH 830 forage harvester w/pickup
—IH 575 manure spreader
—IH 4000 windrower w/12'head
—White 7300 SP combine, 2- head
—Case IH 1460 combine A-1
MISCELLANEOUS
—Case 580K 4-wd, ldr/bckhoe EXT, A-1
—Case 450 loader, $6,900
—Case 1845C diesel uniloader, 890 hrs
—Case 580D ldr/backhoe, cab, ext
10 minutes north of Alexandria
MARLEAU GARAGE LTD.
ST. BERNARDIN, ONT.
(613) 678-2033 FAX (613) 678-2923
case

CLASSIFIEDS GET RESULTS!

Farm Machinery

MAXVILLE
Farm Machinery Ltd.
Mon. to Fri. 8:00 a.m. to 5 p.m.
Saturday 8:00 a.m. to 12 noon
Ford FORD NEW HOLLAND
SALES SERVICE PARTS
KVERNELAND DION
USED TRACTORS
Ford 5000 loader 2wd
IH 250, 2wd
Cockshutt 1755, 2wd, cab
David Brown 990, 2wd
Case 414, 2wd Loader
Cockshutt 550, 2wd
IH 4000 Swather 12 ft. hd.
JD 800 Swather 10 ft. hd.
USED MACHINERY
JD 6600 Combine, 2 heads
NH 707 Harvester, 2 heads
2-Bale Baskets
NH 717 S Harvester, elec. cont.
NH 718 Harvester, elec. cont.
NH 782 Harvester, elec. cont.
JD 34-35-38 for parts
NH 717 for parts
Ghel 680 Harvester
NH 707 - 3 pt. Harvester
NH 55 Side Rake
NH 256 Side Rake
JD 894 Side Rake
NH 519 Manure Spreader
NH 520 Manure Spreader
NH 679 Tandem Spreader
Case 5-18 Semi Mount
Overrum 3-16 Plow 3 pt.
IH 720 Plow 4-furrow semi mount
Kvernland 5-20 adjustable
NH 311 Baler
NH 268 Baler
NH 273 Sq. Baler, excellent
NH 848 Round Baler
JD 1200 Haybine 9ft. cut
Ni 290 Haybine 9 ft. cut
NH 477 Haybine 7 ft. cut
NH 469 Haybine
NH 489 Haybine
IH 990 Haybine
IH 1190 Haybine
Heston Pt. 10 Haybine
Heston 1090 Haybine
Heston Pt. 10 for parts
Highland Road, Maxville
527-2834 38-1c

Ford FORD NEW HOLLAND
TROTTIER FARM EQUIPMENT LTD.
Hwy. 43, Alexandria
Tel. 525-3120
FORD & NEW HOLLAND
Authorized Sales & Service
LARGE CHOICE OF NEW FORD TRACTORS
From Ford 1220 up to Ford 8630, 4×4
USED TRACTORS
1—MF 65 and loader
1—MF 165 and loader
1—Oliver 1450
1—MF 50, gas
1—Ford 600
1—Ford 3000
1—Ford 1700
1—Belarus 500
We Buy and Sell
USED TRACTORS
ITEMS OF SPECIAL INTEREST
in Excellent Condition
1—NI cornpicker, 1 row
1—NI cornpicker, 2 row
1—MF 12 baler
1—Ford 532 baler
1—Ford 513 rake
1—Hay Elevator
1—Round bale grabber
2—Round bale wagon racks 24'&30'
1—S/P 4000 IH swather, 12 ft head
1—NH 38 chop SOLD like new
1-JD 3940 forage harvester, metal detect and hay pickup
Ford New Holland
Toys and Collectors
NORMAND DUMP TRAILERS IN STOCK!
Choppers, balers (round & square), mower/conds., rakes, tedders, bale wagon racks. Large display of New Holland Hay equipment. Good choice of spreaders
Excellent selection of New and Used Wagons, Zero Grazers, Bruns Gravity Boxes, Truck Cushion Hitches, 24 ft. Round Bale Steel Rack
BUSH HOG
Equipment & Parts
Finishing mowers and Brushcutters in stock
WOODSPLITTERS
3 pth, hydraulic
Good Supply of Loader buckets custom fit to your loader.
GOOD SUPPLY OF GENUINE FORD PARTS OIL, FILTERS AND BATTERIES FOR FALL WORK
NH PARTS IN STOCK
CHOICE USED EQUIPMENT
SUMMER BUSINESS HOURS
8 a.m. to 5:30 p.m.
Sat. 8 a.m. to 12 noon 38

Farm Machinery

FOR sale: 51' Little Giant steel bottom elevator, pto driven; MF 4-furrow plow, 14", hydraulic reset. Tel. 674-5259. 38-2p

NEW Idea 1-row corn picker; Little Giant elevator; New Holland 268 baler; White 4-row corn planter. Tel. 931-1256. 38-1p

151 Ford plow, 5x16" A.R. field ready, $2,000; 256 White disc, 21 1/2' hydraulic wings, $4,200; Triple K field cultivator, 15 1/2', 3 p.h. heavy duty, spare teeth, $1,100; #72 Gehl 6 1/2' flail chopper with 32 cow feeder wagon and sides, $4,000. Tel. 347-3690. 38-3p

JOHN Deere corn head #443, 4-row, low profile, in mint condition. Tel. 525-2360 or 525-4353. 38-2p

PATZ ring drive silo unloader, also a Surge pipeline milker, 4 units. Call David Fraser at 525-3274. 38-2p

COZY Cab Int. 504 gas tractor, front loader, snowblower, weeder, 8-row seeder, plow — $7,000 or reasonable offers accepted. Leave message 613-674-2104. 38-4p

332 John Deere tractor, diesel, hydrastatic with mower, blower, sweeper, chains and weight for wheels, parallel bars and 3 pt. hitch, mint condition, only $8,000. Call Richard, 525-3131. 38-tf

OLIVER #50 self-propelled combine, power steering, scour-clean, straight cut or pickup, new engine. Tel. 347-2530. 34-tf

MF 2705 tractor, heated cab, A/C, stereo, 120 h.p., 2,600 hours, good tires, 540/1,000 PTO. Price $18,500. Terms. Len Tait. Weekends 613-347-3433, Montreal 514-733-1435. 37-3p

WE buy and sell used farm equipment; also will buy a complete dispersal of equipment. Call Bernie St. Denis at 525-4402. 37-4c

USED John Deere manure spreader, very sound, clean condition, kept inside, reasonably priced. Tel. 347-2264. 37-3p

JOHN Deere 2-row corn head, $750. Tel. 525-3384. 37-2p

SUPER DISCOUNTS ON USED EQUIPMENT
USED TRACTORS
WE NEED YOUR TRADE-IN
1—MF 1085 with cab
1—Ford 5000
1—White 135, cab
1—Case IH 885, cab, 4 x4
1—JD 3150, 4x4 w/cab
1—IH W/4
1—White 2-70
1—J.D. 2130 with cab
1—J.D. 2130, SOLD and loader
1—Ford 5000 with cab
1—Ford 4600 with cab & loader
1—Ford 4610 with cab & loader
1—Ford 4630 4x4 with cab & loader
1—Case 1290, very clean, low hrs
1—Ford 5600 with cab & loader
USED MACHINERY
1—Ford 501 rake
1—N.H. 352 grinder/mixer
1—NH 166 Windrow inverter
1—NH 848 round baler
1—NH 492 haybine
1—NH 499 haybine
1—NH TR70 combine, 2 heads
2—NH 469 haybines
1—NI 709 S/P harvester
1—NH 310 baler
1—NH #8 forage box
1—IH 735 plow
1—JD rake
1—PZ rake/tedder
1—MF 124 Baler
1—JD baler and thrower
1—NH Super 717 Harvester w/head
1—NH 56 wire baler
2—MF 12 baler
1—NH 411 disc-bine
1—NI 551 baler
1—NH 273 baler
2—White 508, 4 furrow plows
1—White 508 plow, 5-6 furrow
1—NH 718 harvester w/pick-up and corn head
1—NH 970 grain head (15 ft)
1—A/C Model E combine
1—Dion 750 forage harvester
1—NI rake
Ford FORD NEW HOLLAND
FERNAND CAMPEAU et Fils Inc.
KVERNELAND
After the sale . . . it's the service that counts!
Open: Mon. - Fri. to 5:30 p.m.
Saturdays 8 to noon
Dalhousie Station
514-269-2737 38-1c

Poultry/Livestock

RABBITS for sale, purebred Californians, New Zealand White, males and females; also meat rabbits. Tel. 347-3866. 25-tf

FARM raised venison for sale, to order call 874-2049, ask for Elizabeth. 37-2p

REQUIRED now: females "Holsteins," purebred and grades, between 2 and 9 months, quality animals only. Tel. 525-2969. 38-2p

WINTER heifers or dry cows, good hay and ensilage corn, experienced cattleman, Vernon MacDonald, Summerstown. Tel. 931-1256. 38-3p

ANGORA goats and lambs for sale. Call 514-265-3614. 38-1p

PUREBRED Holstein heifer calves for sale. Contact Elmdale Farms, 527-3144. 38-1p

10 ready-to-lay pullets and 2 white Muscovy ducks. Tel. 347-3630. 38-1p

LOOKING to buy purebred or crossbred beef calves from 400 lbs. to 600 lbs. Will pay from $1 to $1.20 a pound. Tel. 346-5777. 38-1p

I buy
(MEAT) HORSES
(613) 678-3120
Call collect 30-16t

WANTED
HEIFERS TO BOARD
From Nov. 1 to May 1
* * *
CUSTOM CORN COMBINING
TOM CURRAN 528-4432 38-2p

WANTED: Happiness
Apply Within....

— HOUSES FOR SALE —

Due to the 1994 construction of the Fly Creek flood control channel, three houses located within the City of Cornwall at 37, 44 and 118 Fennel Crescent must be removed.

The Raisin Region Conservation Authority is now accepting offers for a) relocation OR b) salvage and demolition of these homes, which is to be undertaken during the month of May 1994. Offers for removal must include all labor, material, equipment and permits for the relocation OR salvage and demolition of the homes. All offers must be submitted on the tender forms which are available at the Conservation Authority office located in Martintown. Offers will be accepted until 3:00 p.m. October 29, 1993.

For further information or to make an appointment to view the homes, please contact Mr. Roger Houde at 613-528-4823 between 8:30 and 4:30 Monday to Friday.

36838-1c

RAISIN REGION CONSERVATION AUTHORITY

Real Estate

HUNTERS! Bush lots in the Laurentians, 64 acres — 108, 112, 116 acres with large stream or river. Deer country. North of Hawkesbury. Tel. 613-632-5710. 37-2p

MOBILE homes for sale, 2-bedroom in Alexandria, 3-bedroom in Glen Robertson, on rented property, terms, Tel. 525-3571 evenings.37-2p

Real Estate

LOTS for sale, serviced, two on Hope Street and two on Macdnald Blvd. in Alexandria. Call Bob at 525-4379 after 6 p.m. 4-tf

3-bedroom house in Alexandria for sale by owner, 200 amp. service, unfinished basement, electric heat, price $63,000. Tel. 525-1955. 12-tf

REAL ESTATE AUCTION

Saturday, Oct. 2 — 11 A.M. Sharp

Hay Rd., Summerstown Station

TO BE SOLD — 10-19 Acres of vacant land — zoned future development — in the Hamlet of Summerstown Station. Easy access to Hwy 401.

This property WILL BE SOLD on the above date, subject only to a minimum bid of $7,500.

TERMS: $1,000 Deposit — Balance due Oct. 29, 1993.

REALTY BROKER/AUCTIONEER
CARSON CHISHOLM AUCTION SERVICES LTD.
St. Andrews W. • 937-0201 37-3c

Apartments

ONE-BEDROOM apartment for rent. Tel. 525-3397. 35-tf

ONE-BEDROOM apartment for rent. Available Oct. 1, 1993. Apply 15 Elgin St. W., Alexandria. 35-4p

Real Estate

NO down payment, from $106/month on 30,000 sq. ft. plus bush lots and lake front. Rouge River, Laurentians, north of Hawkesbury. Tel. 613-632-5710. 37-2p

Apartments

DALKEITH Village, 2 bedroom upstairs apartment, available now. $350 a month. Tel. 874-2101. 28-tfc

APARTMENT, 26 Lochiel, lower, 1 bedroom, available immed., utilities not included. Includes fridge and stove, $406. Tel. 525-1330. 28-tf

2 and 3 bedroom apartment, fridge and stove available, w/d available, newer building. Tel. 874-2004 or 525-2125. 32-tf

Real Estate

REAL'S MOBILE HOME CENTER LTD.

GREEN VALLEY, ONTARIO

For Information

Real & Betty Gauthier

525-1555 25-tf

LANCASTER HEIGHTS

COUNTRY LOTS FOR SALE

Enjoyable living in the Heights.

Come and see the sights...
You'll want to buy one!

$15,000 to $19,500

Mike Samson, Sales manager (613) 347-2476
Evenings & weekends (613) 874-2612 11-tf

ALEXANDRIA REALTY LTD.

REALTOR **REAL ESTATE BROKER** REALTOR
385 MAIN STREET SOUTH, ALEXANDRIA
525-4144

OPEN HOUSES

SUNDAY, SEPT. 26th 2-4 p.m.

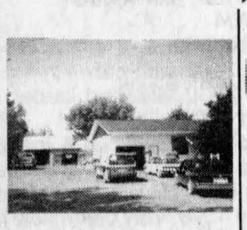

Hostess: Cathy Claude

HOBBY FARM: 15 acres fenced land, presently set up with beef, small barn, house has 3 bedrooms, full basement with finished rec room, office, cold storage. come check this one out.

LOCATION: 1 mile west off Hwy 34, Conc. 8 Charlottenburgh Twp. $99,500 MLS



Your hostess: Mavis Fletcher

IF YOU ARE CONSIDERING buying a home in the near future, you must see this attractive, well-maintained, spacious bungalow with 1900 sq. ft. living space on the main floor, plus full 8' basement. You'll love the sunken living room with fireplace...but come and see for yourself! Vendor will consider all offers. Listed at $124,900 MLS
DIRECTIONS: North from Alexandria, 3 miles on Hwy 34 to Fassifern, then east 2 miles...watch for signs.



Host: Robert Rickerd
County Rd. 10, 3 miles east of Alexandria
COUNTRY PROPERTY: Treed 50 acres with trails through maple bush. 3-yr-old bungalow with a spacious master bedroom and open concept. Woodstove in living room and basement. If you are looking for privacy and seclusion, this property is for you! Asking $129,000 MLS



HOBBY FARM: 85 acres, North Lancaster area, close to border. Home features newer windows, drilled well, 200 amp service, treed lot. For more information call the office today. MLS

GLEN ROBERTSON: House set back from Main Street, spacious kitchen, 4 bedrooms, 200 amps, approved septic, outbuildings. Needs TLC but has great potential! $35,000 MLS

Anne MacDonald	Cathy Claude	Mavis Fletcher	Jean Paul Claude	Claire (Secours) Rickerd	Therese Menard	Robert Rickerd
ASSOC. BROKER	SALES REP.	SALES REP.	BROKER	ASSOC. BROKER	SALES REP.	SALES REP.
525-1130(2639)	525-3047	874-2761	525-3047	874-2392	525-3888	874-2392

R. Vaillancourt

REAL ESTATE - IMMEUBLES REALTOR

TEL: 613-525-3419 • 405 Main St. S. Alexandria

"SERVING GLENGARRIANS FOR OVER 30 YEARS"

Doug Baxter 525-1939

R. Vaillancourt 525-3641 or 525-3419

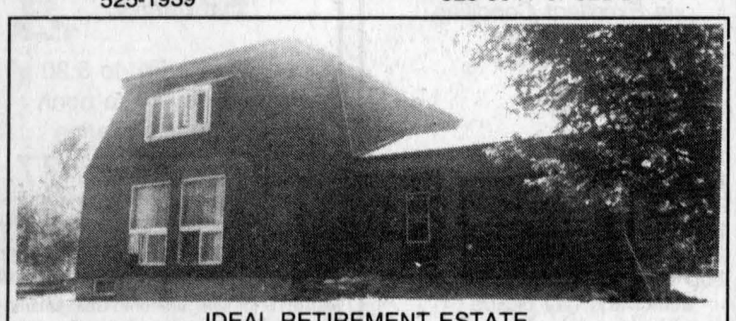

IDEAL RETIREMENT ESTATE

ALEXANDRIA area. Ideally located for the Montreal commuter, close to the Ontario/Quebec border, surrounded by tall pines, mature hardwood forest. We offer you this full 2-storey, 1,700 + sq. ft., 3-bedroom home, country kitchen, formal dining room, entertaining living room with fireplace, extra spacious master bedroom with fireplace, professionally finished basement with rec room with airtight wood stove, laundry room and much more. MLS Ideally located on 25 rolling acres with 10 acres tile drained, 6-acre treed agreement and balance good bush. VENDOR RELOCATING AND THIS PROPERTY IS BEING OFFERED BELOW REPRODUCTION COSTS AT ONLY $125,000. CALL TODAY.



MAXVILLE-DOMINIONVILLE area, over 40 rolling treed acres, small cleared area, this 1250 sq. ft. 3 bedroom split level home offers spacious kitchen, living room with wood stove, partly finished basement, double-car garage, and much more. mls. Come visit this scenic property which offers lots of privacy.

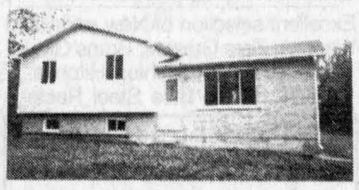

ALEXANDRIA area. JUST LISTED, close to border, we offer you this new 3 bedroom split level home on a 1 acre private lot surrounded by bush, country size kitchen, living room, master bedroom with 4 pce ensuite, finished basement and much more. MLS PRICED FOR IMMEDIATE SALE AND POSSESSION.



ALEXANDRIA area, west of Glen Robertson, 585' frontage on paved road, 45 rolling acres, bush, good farm land, well, septic system & more. SACRIFICE PRICE AT ONLY $38.900. CALL TODAY.

M. JEAN CAMERON

REAL ESTATE LTD. REALTOR

DAN'S PLACE MARINA

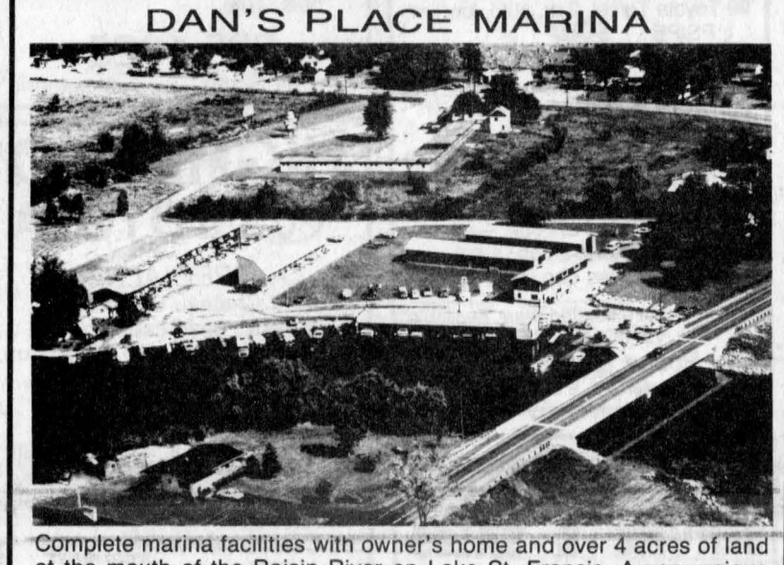

Complete marina facilities with owner's home and over 4 acres of land at the mouth of the Raisin River on Lake St. Francis. A very unique business opportunity.
For further information, call Sandy Cameron, Broker at 938-3860. 38-2c

Canada Trust Realty Network

RE/MAX®

Above the Crowd!

JOHN and MARJET ROGERS
RE/MAX CORNWALL REALTY INC.
938-8100

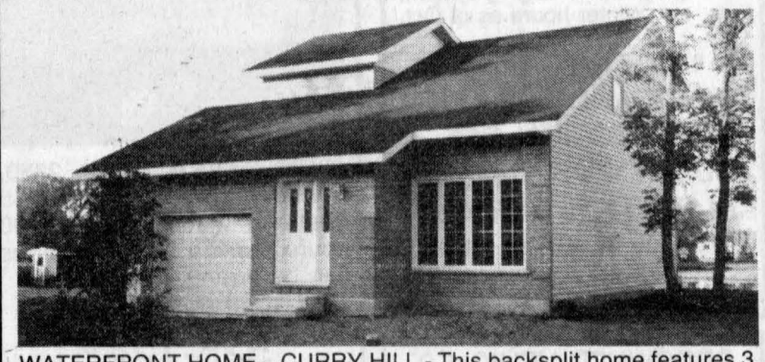

WATERFRONT HOME—CURRY HILL - This backsplit home features 3 bedrooms, a gracious cathedral ceiling living room, fabulous kitchen overlooking the waterway, hardwood floors throughout and an attached garage. Asking $149,500. Move in this fall! MSL 8307

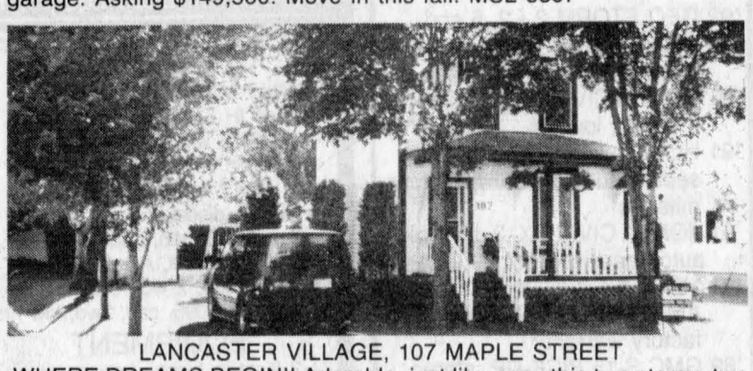

LANCASTER VILLAGE, 107 MAPLE STREET
WHERE DREAMS BEGIN!! Adorable, just like new, this two storey, two bedroom, new windows, flooring, siding, lovely rear yard, all hedged-in, garage, also features 1½ baths. The perfect love nest for newlyweds. Call us today. 938-8100 and ask for John or Marjet. MLS 8417



TIME TO BE SIMPLE—At $52,000 this spacious two bedroom bungalow is the perfect place to retire. At the edge of Lancaster Village it features hardwood floors, a large lot, a brand new roof and a storage shed.
BUY ALL MEANS...CALL THE ROGERS TODAY!



Marjet Rogers

associate brokers
938-8100
347-3516 residence



John Rogers

M. JEAN CAMERON

REAL ESTATE LTD. REALTOR



OWNER ANXIOUS TO SELL—3 bedroom home in Village of Lancaster. Open to offers. Contact Della for more information. 347-2215 or 347-1517 (res)



WANTED: Large family for this spacious 4 or 5 bedroom home. Large lot, beautiful gardens, tree plantation, fruit trees, greenhouse, large garage workshop and much, much more. Call Chris. MLS

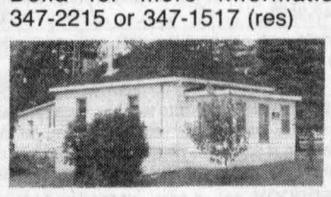

STARTER OR RETIREMENT home in Martintown. Cute 2-bdrm, large lot, includes appliances. Ready to move in. Call Chris. MLS

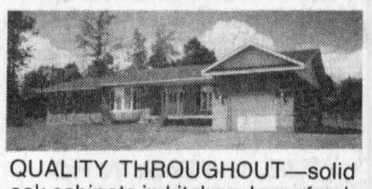

QUALITY THROUGHOUT—solid oak cabinets in kitchen, large family room, spacious bathroom with whirlpool tub. Situated on large hilltop lot. Asking only $139,000. For viewing, call Della at 347-2215 or 347-1517 (res)

WANTED: THE NEW OWNERS OF THE RICHMOND DIE CASTINGS PLANT HAVE ASKED ME TO FIND HOMES FOR EMPLOYEES BEING MOVED TO THE AREA. IF YOU ARE THINKING OF SELLING YOUR HOME, CALL CHRIS.

BEAUTIFUL LOT over 600' frontage on Neville Rd. Tree plantation, southern exposure, 23 acres in all. Walking trails, deer and birds. In a great location. Call Chris. MLS

FOR RENT
Alexandria, 1 bedroom, new bldg. Rent includes heat, lights, water, air cond., 2 parking spaces, free washer/dryer use. $500 monthly. Call Andy.

FOR RENT
Green Valley, 2 bedroom, utilities included. $425/month. Call Andy.

LANCASTER OFFICE — DUNCAN ST. 347-2215

DIANE CHRETIEN	DELLA CARRIERE	DENISE KAINBERGER	ANDY MENARD	CHRIS BIGNELL
347-3726	347-1517	347-2904	347-2522	528-4946



ATTRACTIVE CAPE COD STYLE HOME, 3 bedrooms, hardwood floors, double garage, many extras, situated on a quiet country lot east of Martintown. Asking $165,000 MLS. Call Amy for showing.

INTERESTING AND AFFORDABLE—Cosy 3 bedroom log home with bright family room, attractive lot, interesting connecting outbuildings. Only $87,000 MLS. Contact Amy for viewing.

EASY COMMUTING TO MONTREAL—from this South Lancaster 3 bedroom renovated home situated on a large village lot - Asking $92,000 MLS

CHOOSE a buildng lot now and have a new home by Christmas. Many country lots and acreages available. Call for details.

MUST BE SOLD—New home on Hope St. Nice bright kitchen and living room, forced-air gas heating. Call Ewen to view. MLS

OLD LOG HOUSE on 50 rolling acres, excellent building sites, price reduced. Call Ewen MLS

INVESTIGAE THIS OLDER HOME with newer addition, large sunken living room on a lot 228'x310'. Call Ewen for showing. Asking $89,000.

FOR A GREAT SELECTION OF RESIDENTIAL LOTS in Alexandria, call the office for details.

3 BEDROOM HOME, Alexandria, close to all amenities, ready to move into, updated in 1991. Asking only $69,900. Call Hugh A.

WELL TREED 6 acre lot, hydro & telephone at road, new homes in area.

ALSO 50 acres, some bush, completely fenced. Ideal for cattle or horse farm. Call Hugh A.

FOR RENT available Nov. 1. Dominion St. S., Alexandria. 5-room house. Call Hugh A. 525-3039 or 525-2844

COUNTRY COMFORT—This beautiful log home set amid the trees has 3 bedrooms, 2 baths & a large living [SOLD] open beam ceilings. $145,000 MLS. Call D.A.

12-ACRE HOBBY FARM with 4 bedroom [SOLD] Excellent outbuildings. [SOLD],900 MLS. Contact D.A.

WATERFRONT—Choose from a 4 room home with 65 ft. frontage for $119,900 OR a 6 room cottage on Hamilton Island with fantastic view for $119,900 OR an executive brick home with 128 ft. frontage for $350,000 MLS. Please call D.A. for further details.

COMMERCIAL—Owner wants an offer! 9200 sq. ft. on main floor plus a full high basement. Suitable for many uses. Please call D.A.

TILE DRAINED—98 acres for $65,000. Contact D.A.

AVONMORE—Solid bungalow. Ideal as a starter or retirement home. MLS

BEAUTIFUL 2 storey brick house in Maxville. 3 bedrooms, large living room, dining room and kitchen. Asking $79,000 MLS. Please call Bill.

BRICK BUNGALOW—Near playground and schools. Fireplace in living room, 2 bathrooms, double attached garage. Price reduced to $104,900. MLS Contact Bill.

ATTENTION MECHANICS—Just move in with your tool box & take over existing business. Good building on main highway. Owner has other business interests and wants an offer. Call D.A. for further information.

NEW $89,900—3 bedroom raised bungalow to be built on country lot only minutes from Alexandria. Call D.A.

WE NEED HOBBY FARMS—Please contact the office for a no-obligation opinion of value if you have been thinking of selling.

FOR LEASE 600 sq. ft. commercial bldg with parking, good location.

ALEXANDRIA OFFICE — MAIN ST. 525-3039

BILL SHIELDS	HUGH A. McDONALD	EWEN McLEOD	AMY WARD	D.A. MacMILLAN
527-2288	525-2844	525-2479	347-2858	347-7739

Canada Trust Realty Network

Has ALCOHOL Become A Problem Lately?
YOU ARE NOT ALONE!!
Whatever the problem...there is a solution...
Alcoholics Anonymous — 938-1984
Al-Anon, Al-Ateen, ACOA 937-4880

Apartments

NEWLY renovated upstairs, 2-bedroom apartment, downtown area, $420/month, utilities not included. Available Nov. 1, 1993. Call Monday to Friday, 8 a.m. to 4 p.m. Tel. 525-3877. 37-tfc

FOR rent: Main floor recently built 3-bedroom apartment with washer/dryer hook-up, $519 mo. Very spacious 2-bedroom apartment with laundry and storage room and garage, heating, electricity and water included, $539 mo. Tel. 525-4601. 37-2c

MAXVILLE: Bachelor apt., carpeted, fridge and stove, cable TV extra. All utilities included, $285/mo. Leave message. Tel. 613-632-0292. 37-2p

MAXVILLE: 2-bedroom split level, new carpet, very clean; cable TV, heat included, available Sept. 1/93. Leave message. Tel. 613-632-0292. 37-2p

FOR rent: Easy to heat, 4-bedroom home in good condition, $595/mo.; 2-bedroom apartment, in good condition with washer/dryer hook-up, heated, $440/mo. Tel. 525-4601. 37-2c

ONE-bedroom apartment, plenty of closets, $424/mo., utilities included. Tel. 525-5499 or 525-1460. 37-tfc

APARTMENT for rent. Contact J. P. Levert, Tel. 525-2338 for more information. 38-1c

Real Estate

OPEN HOUSE
SATURDAY & SUNDAY
SEPT. 25 & 26, 2-4 p.m.



Spacious country home just 1 1/2 miles south of Glen Robertson on Cty Rd 23. $74,000. Call Brad.
874-2392 38-1p

ROYAL LEPAGE
9th Road West, Green Valley, Ont.
(613) 525-4163



MAXVILLE BRICK HOME with Loft, 5 bedrooms, large lot, commute to Ottawa. MLS



PRIVATE setting with mature trees, situated on 2.81 acres. House is 1825 sq. ft. with 5 bedrooms, formal dining room, and third floor loft. Hardwood floors, original baseboard, mouldings and staircase. Machine shed 72x20. Great for hobby farm lovers. Must be seen. Call Gisele A.F. Sauve for private showing.

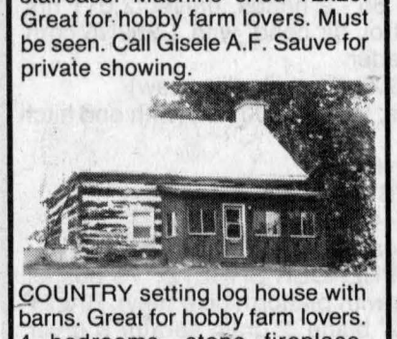

COUNTRY setting log house with barns. Great for hobby farm lovers. 4 bedrooms, stone fireplace, house is 1690 sq. ft. Beam and wood ceilings. Super location.
EAST OF BROWN HOUSE, 95 ac., high bldg. site, some bush and tile drainage $79,500 MLS
LANCASTER HEIGHTS: Two 2 ac. bldg lots $17,900. MLS
STARTER HOME: Green Valley village, 2 or 3 bedrooms on Menard St. With a small down payment your mortgage payments could be similar to your present rent. MLS
TRIPLEX: Kenyon St. W., Alexandria. Live in one and collect two rents to assist with mortgage payments.MLS



JUST LISTED! Cute cottage on Renshaw Island! Enjoy fall fishing in your own boat which is included in sale, also all furniture and applicances. 90' water frontage - a bargain at $25,000. Call Jackie at 347-1770 .
KENYON: 47 acres to build your dream home. A small summer cottage and garage existing, many mature blue spruce and perennials plus 10,000 planted pines and mature bush. Vendor motivated. Make an offer. Asking $59,000.
APPLE HILL: 1250 sq. ft. brick bungalow only 2-yrs-old. quality finish throughout, hardwood floors and top wool carpeting, jacuzzi and separate shower plus a fabulous kitchen. $119,000.
MONKLAND: Lots for sale - 100x150, $4,900 and with well $5,900. Hurry they won't last.

Lancaster Office
301 Military Road
347-1469
Diana Macaulay 347-7757
Rene Reynen 534-8177
Jackie Smith 347-1770

Apartments

1-bedroom apartment, upstairs, $377 or with fridge and stove $427, available immediately, utilities not included. Tel. 525-1955. 26-tf

BELLEVUE: 2-bedroom apartment for rent. Call 525-3008. 38-2p

ONE and 2-bedroom apartments for rent. Available Oct. 1/93. Call 525-1231. 38-2c

1-bedroom apartment for rent in Martintown, $550/month, everything included. Tel. 528-4443. 38-1p

1-bedroom apartment for rent, Hwy. 34 south, available Nov. 1st, quiet place. Contact Rejeanne Lajoie, 525-3700. References please. 38-3p

75A Main Street South, Alexandria, 1-bedroom with balcony, $485 per month, heat and hydro included, refrigerator and stove supplied, washer and dryer hookup available. Available immediately, Tel. 1-592-1624. 38-tf

BACHELOR apartment for rent in Alexandria, available immediately, $265/month, utilities not included. Tel. 525-3492. 38-2p

3-bedroom apartment for rent, heated, $450 per month, available immediately. Call 525-2207 days, 525-1782 evenings. 38-1c

ALEXANDRIA: 1-bedroom apartment, asking $350 per month plus utilities. For information call Liette Ricard rep. Sauve RE Ltd., off 525-2940, res. 347-2793. 38-1c

Rooms—Boarders

SAVE money! Rent-a-furnished room, fridge supplied, 15 minutes from Alexandria, $275 monthly includes kitchen privileges and utilities. Call 347-3264. 38-2p

For Sale/To Let

STORE for rent, 206 Main St. South, 1,500 sq. ft., $900 per month, all utilities included. Call 525-2207, 525-1782 evenings. 38-1c

LANCASTER/Williamstown area on South Branch of Raisin River, 2 and 3-bedroom duplex, double garage, workshop, rental income $1,275/month. Tel. 347-1360, leave message. 38-4p

THE price is right — maintenance free bungalow for sale, well located at south end of town. You'll love the new windows and the new price. For more information, call 525-5248. 38-3p

LOG house for rent, Oct. 1, Alexandria, fridge, stove, w/d, TV antenna incl., pay own utilities, $500/month. References required, 525-2430 or 931-2010. 38-2p

Business Opp.

AUCTION

Wednesday, Sept. 29 — 7 P.M. Sharp
Garden of Eatin Restaurant
BUSINESS, EQUIPMENT AND LEASEHOLD ONLY
Excellent location with an entrance on 1st St. and 105 Pitt St., Cornwall — 1660 sq. ft. licensed for 79 persons.
A super opportunity to run your own business. Sale is subject only to a minimum bid of $35,000.
TERMS: $1,000 Deposit — Balance due Oct. 29, 1993.
REALTY BROKER/AUCTIONEER
CARSON CHISHOLM AUCTION SERVICES LTD.
St. Andrews W. • 937-0201 37-3c

Real Estate

SAUVÉ REAL ESTATE LTD.

REALTOR

ALL THESE PROPERTIES ARE MLS

ALEXANDRIA OFFICE
39 MAIN ST. N.
525-2940

LANCASTER OFFICE
118 MAIN ST.
347-1633

OPEN HOUSE
FRIDAY, SEPT. 24
2-4 p.m. & 6-8 p.m.
78 Victoria St. E., Alexandria

3 BEDROOM HOME with modern cupboards in recently built addition. 2-car garage, large picturesque lot.
Your host: André Brunet





Maurice Sauve
931-2953

FANTASTIC estate type, 3,000 sq. ft. country home, all rustic designs, ultra attractive, 28 acres, beautiful woods, highway frontage.
KING GEORGE HOTEL in Maxville, lots of potential, active town and area, store space adjacent included which could be a dining room, etc.
BARGAIN HOME — perfect for beginning family or anyone, fine shape, in Alexandria.
MAJESTIC LANDSCAPING—Rural split-level, very modern, neat as a pin, west of Lancaster $99,900. Call me for a visit.

251 BOUNDARY WEST—Bungalow, 1959 sq. ft., silica stone ext. Very well built, att. garage. Price reduced.
I have different buildng lots—
hobby farms and large acreage,
tiled land.
ALEXANDRIA—St. James St., 3 br home all well renovated, new kitchen and basement. 2 car heated garage. Price reduced.
2 BR CONDO overlooking lake. $53,900.
2 GOOD BUNGALOWS: 13 Front St. and 4 Br. on Sandfield St.
GOOD INCOME 4 apt. well located Main St., Alexandria.
2 MILES WEST on Dornie Rd. 1344 sq. ft. wood-forced-air & elec. Well built, lot 180'x625'. Call for apt.
MAXVILLE: Charming 2 br bungalow, attached garage, well landscaped.

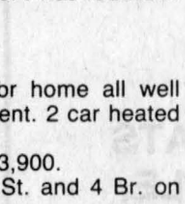

Germain Glaude
525-1536

EAST from Alexandria, 100 acres, some tiled, 2-storey home built 1990-91, 1706 sq. ft. x 2, fieldstone ext., 6 bedrooms, 3 bathrooms, large 2-car insulated garage. Large new barn, also older barn. Separate building 2-storey spa, 25'x24'. Call to view.



Doug Arkinstall
527-5435

MARTINTOWN: Cedar chalet style home, 1 bedroom, full basement, beautiful landscaping, large workshop, small barn 11.5 acres $105,000.
DUNVEGAN: Two of the best deals in hobby farms on the market. 35 acres, house and barn $89,500 and 99 acres house & barn $115,000.
LANCASTER HEIGHTS: Excellent high building lot overlooking the park. $19,900.
CONC. 4, KENYON: 2.9 acre wooded lot overlooking the valley $35,000.

OPEN HOUSE
SATURDAY, SEPT. 25
2 p.m. - 4 p.m.



PLACE: 47 Elgin Street East, Alexandria, Ont.
2-STOREY HOME, CENTER OF TOWN...
COME SEE!
Your hostess:
Margaret Mosher

LOG! LOG! LOG! completely renovated with logs exposed, 2 bedrooms, large lot in Alexandria. Cutest house in town. $69,000.

JUST LISTED in Lancaster Village, 2 plus 1 bdrm raised bungalow, well treed double lot, elec. heat, woodstove in basement den. MLS
VANKLEEK HILL: Stone home (circa 1828) on 72 acres good location for commuting to Hawkesbury or Montreal. MLS
DUPLEX...3 bedroom plus 2 bedroom, all renovated, good income. Asking $99,500.
WILLIAMSTOWN: Large raised bungalow on large treed lot, oak floors, oak cupbrds, 2-4 pc baths, walk-in closets, 2 fireplaces, ingrd. pool, deck with ramp, craft shop, MLS



Bill Wereley
347-1173

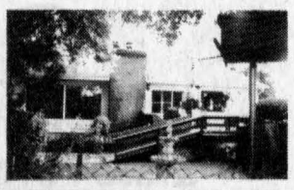

TOWN OF ALEXANDRIA:
JUST LISTED! Why pay rent? 1 1/2 storey, 2 or 3 bedroom home, lot size 60x132 feet. Good location. Asking $49,900. Try your offer. For info and showing call Liette Ricard. Off. 525-2940, res. 347-2793, pager 525-1105



KENYON TWP: Mint condition! Hobby farm. 3 bedroom bungalow, garage, workshop, little tree plantation, 30 acres. For info call today, Liette Ricard.
ALEXANDRIA
A) Spotless 3 bedroom brick bungalow. Asking $78,900. Excellent condition.



Liette Ricard
347-2793

B) 1 1/2 storey, detached garage, lot size 50x223 feet. Priced at $69,900. Must be seen.
C) 3 bedroom brick bungalow w/carport and extra 2 bedroom apartment in basement. Ideal for inlaw. Asking $114,900.
APPLE HILL: 2 storey home (1989) 1560 sq. ft. MBR 20 ft. x 15 ft., full basement, priced for quick sale at $66,900.
WILLIAMSTOWN AREA: Excellent building lot, 120 ft. frontage x 355 ft. depth. Asking $14,900. Possible vendor take back first mortgage at reasonable interest rate.

Pets For Sale

PERSIAN kittens for sale, purebred, registered parents. Tel. 347-2173. 37-2p

WANTED: Doberman or Rotweiler puppy under one year old for good country home. Reasonably priced. Tel. 347-1497. 38-1p

HUSKY/MALAMUTE puppies for sale. For further information, call Rita, 931-1401. 38-1p

Produce

GROUND feed, shelled corn, barley, oats, wheat, mixed, $7/100 lbs. Bring bags, 9 a.m. to 5 p.m. Closed Sundays. George Crites, 527-5393. 35-5p

60 4x4 round bales, good quality first cut timothy and alfalfa mix, $12 per bale. Tel. 528-4725. 36-4p

4'x4' quality round bales, 1st cut, dry, in storage. Tel. 347-3717. 37-2p

QUANTITY of oats for sale. Tel. 347-2245. 38-1p

FIREWOOD for sale, $45/cord. Tel. evenings, 527-3212. 38-1p

SHOP LOCAL

For Sale/To Let

COMMERCIAL space on Main Street for rent, good location. Tel. 525-3967. 23-tf

FURNISHED restaurant for rent on Main Street, Alexandria. Tel. 525-3967. 23-tf

ST. PETERSBURG, Florida: For rent or sale, luxury 2-bedroom, 2-bathroom condo — pools, tennis, private beach, etc. Tel. 1-678-5367. 36-4p

DEAL fell through — 3-bedroom, 2-storey house east of North Lancaster with 13 acres of land. Tel. 932-2050. 37-2p

HOUSE for sale at 304 Chisholm St., Alexandria (price $45,000). No agents please. Tel. 527-3353. 37-2p

FOR rent: storage space for rent, can fit two cars. Call 525-1808 after 5 p.m. 37-2p

ALEXANDRIA town, brick bungalow, partly finished basement. Occupancy Oct. 1. Tel. 525-4257. 38-1c

Garden Centres



Apples For Sale
Pick Your Own MacIntosh
Fritz Muller
Ste. Justine Orchard
3311 - 4th Rang
Ste. Justine de Newton, Quebec
1 km west of Rte 325
Tel: (514) 764-3440 37-tf

Marlin Orchards & Garden Centre
APPLES!!!
Fresh Apples, Apple Cider
GET A GOOD THING GROWING
with our
FALL SALE
20% OFF
Trees, Shrubs, Evergreens
TOPSOIL, 30L $1.99
Gift Certificates Available...
Browse Around Our New
Garden Gift Corner
Mon. to Fri. — 9 to 6, Sat. & Sun. 9 to 5
Hwy 2, 2 km west of Summerstown Rd.
931-1213 38-1c

Gerbig's
FARM MARKET
FIELD TOMATOES
FRESH
FRUITS and VEGETABLES
GARDEN FRESH
Cauliflower, Cabbage, Beets, Peppers, Cucumbers and much more
Home Baked Bread and Pies
Cookies and Danishes
Open Weekends 9 a.m.—7:00 p.m.
4 miles east of Lancaster
on old Hwy #2
Tel: 347-2707 38-1c

Garden Centres

Gauthier's Greenhouse Garden Centre
COMPLETE GARDEN CENTRE
FALL SALE
20% Off to 60% Off
* * *
1 cu. ft. peat moss.....1.50
4 cu. ft. peat moss.....4.95
RR #1, CURRY HILL
347-2237

Help Wanted

LOOKING for someone to clean in a butcher shop, 3-4 hours per week. Call 347-2288. 38-1c

SERVER to work part-time in refined non-smoking atmosphere, Lancaster village. References required. Tel. 525-5133. 38-1c

PART-TIME babysitter wanted in my home, Brown House area. Please call 347-1521. 38-1c

Garden Centres

APPLES
Prevost Orchard
Apples now available
3rd Concession of
Charlottenburgh
Fallow Field Road
— Watch for signs on
Hwy 34 or Johnson Road.
Open
Monday to Friday, 9 a.m. to 6 p.m.;
Saturday/Sunday, 9 a.m. to 5 p.m.
Call for info. Robert Prevost
347-1697 37-2p

CLASSIFIEDS GET RESULTS!

Help Wanted

CAREER IN MANAGEMENT

You are looking for a great opportunity to further develop your career and future?
We have openings as Manager Trainee and Second Assistant Manager.

YOU COULD BE THE INDIVIDUAL WE ARE LOOKING FOR

We would provide you with an interesting starting salary and a very rapid career development plan.
Our complete training program will give you an excellent opportunity to develop your supervisory skills and experience.

Send your resum to:
C. LOR. CO. LTD.
1314 SECOND ST. EAST
CORNWALL, ONTARIO K6H 2B5
Attention: Raymond Tremblay

McDonald's 37-tfc

Home Child Care

It's the neighbourly thing to do!

In our rural communities the need for child care is just as important as in the city, but more difficult to find. Parents want someone they can trust who is close to home...

like a neighbor.

Home Child Care offers you a way to earn extra income at home while helping to meet the need for safe, quality child care in your community. Join our network of over 45 providers throughout Stormont, Dundas and Glengarry.

We are presently seeking providers in the town of Alexandria (bilingual, non-smoker preferred).
Call us for more information and remember...

There's no place like HOME

S.D.&G. Private Home Day Care
933-1578 38-1c

ÉCOLES CATHOLIQUES DES COMTÉS DE
S. D. & G.
COUNTY ROMAN CATHOLIC SCHOOLS
1104 EST. PREMIÈRE RUE FIRST STREET EAST CORNWALL, ONTARIO K6H 1N6 TEL.(613) 933-1720
Fax: (613) 933-5127

The English-language section of the Stormont, Dundas and Glengarry County Roman Catholic Separate School Board will accept applications for the following OCCASIONAL position, effective immediately:

FRENCH SECOND LANGUAGE (50-50 IMMERSION)
Grades 3 and 4
at IONA ACADEMY SCHOOL, Williamstown, Ontario

QUALIFICATIONS:
—Ontario Teacher's Certificate
—Additional Qualifications Record Card shall show: French Second Language

All interested in the above position are requested to apply in writing, stating qualifications and experience, and submit prior to 3:00 p.m. on September 24, 1993 to:

Carolina Willsher
Director of Human Resources
1104 First Street East
Cornwall, Ontario K6H 1N6

Note: Applications may also be submitted at Iona Academy, RR #2, Williamstown, Ontario K0C 2J0 38-1c

Jacques Leduc, Chairperson of the Board — Roger Davidson, Director of Education — Charles Adams, Chairperson English-language Section
WE ARE AN EQUAL OPPORTUNITY EMPLOYER

CONSEIL SCOLAIRE PUBLIC DE
Stormont, Dundas & Glengarry
PUBLIC SCHOOL BOARD

Requires for the period February 3, 1994 to June 24, 1994

TEACHERS
AT
CORNWALL COLLEGIATE & VOCATIONAL SCHOOL

1. SUBJECT: Senior Woodworking (1.0)
QUALIFICATIONS: Applicants must have Ontario Teachers Certificate with senior woodworking qualifications.
SALARY: $30,695 - $63,970

2. SUBJECT: Grade 9 & 10 Special Education Practical Subjects Small Engines and woodworking (1.0)
QUALIFICATIONS: Applicants must have Ontario Teacher's Certificate with appropriate Special Education qualifications
SALARY: $30,695 - $63,970

Telephone applications followed by the submission of written material will be accepted until September 24, 1993 by:
MR. BRIAN McKINLEY, Principal
437 Sydney Street, Cornwall, Ontario K6H 3H9
(613) 932-8360
"EMPLOYEUR ASSURANT L'ÉGALITÉ D'ACCÈS À L'EMPLOI"/"AN EQUAL OPPORTUNITY EMPLOYER" 38-1c

SEEKING EXCELLENCE THROUGH EDUCATION — L'ÉDUCATION LA VOIE DE L'EXCELLENCE

Le président du Conseil: BROCK ABRAHAM, Chairman of the Board
Le président de la SLF: DANIEL MORIN, Chairman of FLS
Le directeur de l'éducation: JAMES W. DILAMARTER, Director of Education

Help Wanted

Family of 9 year old handicapped son, searching for SUPPORTIVE FAMILY or CARE GIVER for weekend relief once a month in your home.
If your family is looking for a rewarding experience, please send name, address & tel. # to:
BOX M
c/o The Glengarry News
3 Main St., Alexandria
K0C 1A0 38-1p

HELP WANTED
D.J./ANIMATOR/BARTENDER
To work in Alexandria area
The ability to do all three positions would be an asset. Please send resumé with salary expectations to:
BOX "N"
c/o The Glengarry News
P.O. Box 10
Alexandria, Ont. K0C 1A0 38-1c

Work Wanted

WILL babysit children in my home Monday to Friday. Bilingual, non-smoker. Ask for Claire. Tel. 525-5316. 35-5p

HI kids! Looking for fun games, crafts, painting and healthy food? I have a large country backyard and spacious room to play in. I'm a non-smoker and am qualified in infant and child CPR. I have 2 spaces available beginning September. Tel. 525-4595 for appointment. 37-3p

BILINGUAL, non-smoking mother. I offer child care service in my home. I give out receipts on request. Apple Hill area. Tel. 527-1294. 38-1p

BILINGUAL, non-smoking mother of two girls (1 1/2 and 5 1/2) would like to care for one or two other girl(s) in my home. Activities, crafts, lots of toys. Maxville village, Tel. 527-1136. 38-2p

CLEANING lady. Call 525-3521 after 6 p.m. 38-2p

Wanted

COUNTRY property urgently needed for cash buyers. Please call Carson Chisholm Realty Services Ltd. Tel. 937-0201. 20-tf

WE buy antiques of all kinds — toys, 1950's or older, dishes, furniture, dolls, tools, guns, jewellery, advertising signs, old golf sticks and we also buy complete households and clean out everything. M & G Antiques, Hwy. 138, south of Monkland, Tel. 346-5768. 30-10c

USED BAGPIPES wanted for mature student, please call John at 932-6828. 37-4p

WANTED: pool table. Tel. 525-4189. 38-1p

LOOKING to buy compact tractor 4x4, hydrostatic, diesel, 17 to 30 h.p., with or without accessories. Call Richard — 525-3131. 38-tf

Services

YOUR AUTHORIZED
Inglis
Home Appliances
DEALER
MARCEL TV FURNITURE
369 Main South
Alexandria
525-3692 34&36-spk

Call before you buy for low prices!
on gravel, sand and topsoil
F&G EXCAVATION
(Licensed for Septic Systems)
24-HOUR SERVICE — 7 DAYS A WEEK
874-2837 23-tf

Services

PIANO — tuning, repairs and rebuilding, 25 years professional experience, highest quality work. Excellent references. Peter Kilpatrick, Tel. 527-3366 (Maxville). 10-tf

dude
Serving You For 15 Years
MOBILE DISCOTHEQUE
Weddings • Stags • Parties
Call John Willard
525-3203 3-tf


SKYLARK
MOBILE DISCOTHEQUE
Weddings, Stags, Parties
Music for all occasions
Tel: 525-2008
Jean Seguin 3-tf

CONRAD MENARD ELECTRIC
Residential
and
Commercial Contractor
Water Treatment
Installation and Service
Green Valley, Ont.
613-525-2156 37-2p

Repairs and painting of barn roofs, house roofs and walls.
Also protective driveway coating.
Free Estimates
Danny Long
538-2212 23-tf

See the experts for all your made-to-measure windows & doors

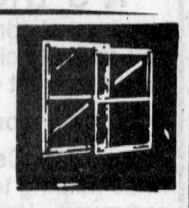
Vitrerie
GREEN VALLEY
Glass Ltd.
525-2704

STATION TO STATION
MOBILE DISCOTEQUE
OF THE 90's
Call Richard Robinson
525-2526
Years of customer satisfaction
Weddings, Stags, Parties, Etc.
CHRISTMAS SPECIAL
Accepting Bookings Now!

Notices/Tenders

NOTICE TO CREDITORS
AND OTHERS
ALL PERSONS having any claim against the estate of the late BESSIE LESSELS HARKNESS, of the Village of Lancaster, in the County of Glengarry, Widow, who died on the 14th day of August, 1993, are required to submit full details, in writing, of their claim, on or before the 13th day of October, 1993, to the undersigned.
DUNCAN J. MacDONALD, Q.C.
Barrister & Solicitor
126 Sydney Street
Cornwall, Ontario K6H 3H2 38-3c

NOTICE is hereby given that
BROKX FARMS LTD.
OCN #435351
intends to dissolve pursuant to Ont. Business Corp. Act.
Dated at Bainsville, 20 Sept. '93
38-1p *Caroline Brokx, president*

Notices/Tenders

SUPER AUCTION LIQUIDATION
SATURDAY, OCT. 2nd
at 10:00 a.m.
371 St-Catherine, St-Polycarpe
RECYCLAGE M.S. enr. are closing their doors—Everything must be sold, with no reservation.
DESCRIPTION: Bandsaw; new bench grinder; 1-ton chain block; zvises; dust collector; sandpaper; rivers; filters; hyd. pces; hardware; buggies; caulking; paint; fans; elec. motors; air hoses; shelving; masks; protectors; safety glasses and assorted equipment.
Office equipment and supplies; pottery tables; fountains; desks; cabinets; phone systems; safe; lamps; typewriters; Word Processor; photocopiers; paymasters; punch clock; projectors; restaurant equipment and appliances; 48-theatre seats; pictures; heaters; glass; toys; counters; lights; etc...etc...
TERMS: CASH OR CHEQUES
Payable after auction
RESTAURANT
AUCTIONEER: Sylvain Collins
For more info call
(514) 265-3355 or 267-1704
EVERYONE IS WELCOME 38-1c

FARM AUCTION
"70 HOLSTEINS"
HOLSTEIN DAIRY HERD — EDMOND VACHON
7th Concession, North Lancaster - 1/2 mile west of DALHOUSIE, QUE. (watch for signs)
FRIDAY, SEPTEMBER 24 at 1 p.m.
SELLING: HEAD including 3 purebreds with papers.
70 66 First Calf heifers, 18 freshened in August 6 due in September, 12 in October, 6 in November, 13 in December, the balance throughout the year.
TERMS: CASH OR CHEQUE WITH I.D. CANTEEN
Owner and auctioneer not responsible for loss or accidents on sale day.
Gilbert Lanthier (Ti-Rouge), bilingual auctioneer
Ste Anne de Prescott, Ont.
Tel & Fax: 1-613-674-5479 38-1c

SNOW REMOVAL
1993/94 SEASON
VILLAGE OF MAXVILLE
Quotes are hereby requested for snow removal for the Village of Maxville for the 1993/94 winter season. DECEMBER 1/93 to MARCH 31/94.
Quotes are required for the following pieces of equipment:
BACKHOE WITH SNOW BUCKET
TANDEM TRUCKS (2)
COMBINATION PLOW WITH WING AND SPREADER UNIT
SIDEWALK PLOW (Bobcat, Bombardier or equivalent)
Please state year, make and hourly rate for each piece.
All quotes must be submitted by 3 p.m., October 5, 1993.
All equipment quoted will be inspected before contract is awarded.
Contract may be split between different contractors according to requirements and quotes. All or any quote not necessarily accepted.
C.A. Charbonneau (Mrs.) A.M.C.T.(A)
Clerk-Treas. 38-2c

Nestlé ALEXANDRIA
INVITATION TO TENDER
Please submit tender documents for snow removal, 1993-1994 season, required at Nestlé, Alexandria. The factory will require service on a 7 day/week, 24 hour/day basis. Depending on amount of snow, trucking off site may be required throughout the season.
Your submission should include the following:
-Detailed list of equipment
-Staffing
-Rate per hour
-Two references
-Worker's Compensation coverage
-Public Liability Insurance, minimum $2,000,000.
Lowest or any bid not necessarily accepted. A site visit is available upon request.
Please respond in writing by October 8, 1993 to the following person and address:
NESTLÉ
181 Bishop Street
Alexandria, Ontario K0C 1A0
Attn: Mrs. A Cross, Accounting Manager 38-3c

AUCTION SALE
HOUSEHOLD ITEMS, BOATS & MOTORS, MOTORCYCLE, SHOP TOOLS, ETC...
For MIKE TRAINER
4 Canal St. South
in the Village of Grenville
SATURDAY, OCTOBER 2
at 11 a.m.
TO BE SOLD BY AUCTION: Roxton dining room table & chairs; oak kitchen table & corner hutch; bedroom set; chesterfield; matching fridge & stove; armoire; brass lamps; wood stove; wood carvings; Coleman lantern; skis; bicycles; shop tools; saws; drill; skill saw; hand tools; 1986 Honda 750 "Saber" motorcycle; 15 ft. ski boat with 65 hp Merc motor; 17 ft. center console fishing boat with trailer & 85 hp Evinrude motor; also small items such as dishes & household items too numerous to list.
For information call: Canteen on premises
Auctioneer: KEN WELDEN, 242-8887 - 678-3008
Although all safety precautions will be taken, owner or auctioneer not responsible for accidents. 38-1c

AUCTION SALE
REMINDER
Antiques, Household Furniture, Dishes and Miscellaneous Items
VANKLEEK HILL, ONTARIO
To be held in the Anglican Church Hall, 27 Queen Street North of Main Street Intersection.
Watch for Dalmac Auction signs
SATURDAY, SEPTEMBER 25
10:30 a.m.
PROPRIETRESS: Mrs. Lillie Meech
AUCTIONEER: John McCaskill
DALMAC AUCTION SERVICE 826-2194 38-1c

TOWNSHIP OF KENYON
Property For Sale
Bids will be received by the undersigned until 12:00 P.M. (noon) local time on TUESDAY, SEPTEMBER 28, 1993 for the sale of the following property:
Pt Lot 36, Concession 1, East side Main Street, Police Village of Apple Hill (former Legion Building).
Bids will be reviewed by Council at the regular Council meeting that evening at 7:30 p.m. Payment shall be in the form of a bank draft or certified cheque from the highest bidder.
For further information, contact,
MARY J. McCUAIG, CLERK-TREASURER
Phone 527-2090 - Fax 527-2019

AUCTION SALE
BROWN'S AUCTION CENTER
South Branch Rd., Cornwall
WEDNESDAY, SEPT. 29, 6:00 p.m.
FURNITURE, APPLIANCES, GLASSWARE, TABLES, LAMPS, ANTIQUES AND OTHERS — TERMS: CASH.
Robert Brown, Auctioneer 38-1c

BUILDING LOT AUCTION
Saturday, Sept. 25 — 11 A.M. Sharp!
St. Andrew's Village
Hwy 138 at the 6th Conc., St. Andrew's W.
Lovely building lot, 148'x134' — surveyed — culvert in. Serviced with municipal water and natural gas available also.
This lot WILL BE SOLD on the above date at public auction, to the highest bidder regardless of price. NO MINIMUM — NO RESERVE. Don't miss this one!
TERMS: $500 Deposit — Balance on closing Oct. 25, 1993.
REALTY BROKER/AUCTIONEER
CARSON CHISHOLM AUCTION SERVICES LTD.
St. Andrews W. • 937-0201 37-2c

ESTATE AUCTION
of the late R. Wheeler
ANTIQUES & CONSIGNMENT OF TOYS
St. Mary's Centre, Williamstown, Ont.
SATURDAY, OCTOBER 2nd
• 10:00 A.M. •
Pequegnant grandfather clock; burl butter bowl; oak comb. secretary bookcase; bonnet chest; Victorian sofa with lion head & lady's face; lady's sewing chair with lady's face; 2 Northwood parlor chairs; cannonball bed; Jenny Lind bed; clock shelves; tabletop coffee grinder; brass ship clock; mantle clock; carriage clock; 4' fireside bench; wingback chair; blanket box; assort. sterling pieces including Birk's sterling flatware for 8 King's patterns; candelabra; cigar box; calling card cases; silver plated tea service; painting by I. Kidd, Turnbull; Naida Vaughn; A. Salter; Irene Findlay, W. Grant; antique jewellery; Shelly; Nippon; Royal Doulton; ironstone; quilts; fancy work; rugs; lead soldiers incl. W. Britain "The Black Watch No. 11"; Royal Canadian Mounted Police No. 1554; British Infantry with tommy guns No. 1898; Royal Scots Grays Second Dragoons No. 32; Footguards No. 54; 12th Royal Lancers (Prince of Wales) No. 2076; a good assort. of Dinky toys and other very interesting articles too numerous to mention.
TERMS—CASH OR ACCEPTABLE CHEQUE CANTEEN
FLORA GRANT DUMOUCHEL AUCTION SERVICE
Ingleside, Ontario 537-2925 38-2c

FARM AUCTION
Machinery, Cars, Farm Tools, Furniture, etc...etc...
2 DAYS OF AUCTION
FRIDAY, SEPTEMBER 24 - 12:30 & SATURDAY, SEPT. 25 at 11 a.m.
2 miles east and 1 mile south from Embrun, Ont.
From Hwy 417, exit at Limoges and follow signs
Estate of Mr. Guy Lapalme
to be sold Friday, Sept. 24 at 12:30 p.m.
CASE TRACTOR: No. 2670, 4-wheel drive, dual wheels, 2580 hrs., cab, 180 hp, fully equip't, 3 pth, P.T.O.
INT. TRACTOR: 100 hp, 3,750 hrs, heater, cab
NEW-HOLLAND COMBINE: TR 85 - 2 heads, diesel, 2,011 hrs, 4-wheel drive, auto. header control, air cond. with 1-962N6 cornhead and 1-97415 P.T. Flex header
JOHN DEERE SEEDER: No. 8300, 21 drills (like new)
CYCLO CORN PLANTER: 8 rows, Int. No. 400 (air) (with end hitch for transport)
INT. TRAIL PLOW: 7 furrows (cylinder)
DRAGGING SPRING HARROWS: 26' wide
FERTILIZER WAGON: Tandem (4 tons cap.)
CALSA WEED SPRAYER: 400 gal. tank, 24' wide
MOBILE WELDER; MANURE SPREADER SHULTZ 75 bushel; TANDEM HAY WAGON 24' long with platform (like new); BALER MF No. 10; old potato seeder, 12' blade; 2 grain aerator & dryer; 3 trailer axles; drills; welder; 2 floats and 50 other items, motors, etc...etc...

SATURDAY, SEPT. 25 Cars; camper, elec. car trailer; lawn tractor 18 hp; lawnmower; and approx. 500 pces of used furniture from nursing home. Come 1st day, Sept. 24 and you will see for next day. 38-1c

PUBLIC MEETING
TOWN OF ALEXANDRIA
CONCERNING A PROPOSED ZONING BYLAW
(TEMPORARY USE)
AMENDMENT
TAKE NOTICE that the Council of the Corporation of the Town of Alexandria will hold a public meeting on Tuesday, October 12th, 1993 at 7:30 p.m., at the Municipal Office, to consider a proposed Temorary Use zoning bylaw amendment (Sect. 38-(1)), in accordance with Section 34 of the Planning Act.
THE PROPOSED bylaw amendment will redefine the use of lands described as Lot Number G, Plan Number 5, Town of Alexandria from its current General Commercial C1-2 designation, to a Single Residential R1 use with the possibility of a home occupation. The change would permit the existing vacant building to become occupied until such time that the municipality has prepared new development policies along the Main Street stretch.
ANY PERSON may attend the public meeting and/or make written or verbal representation either in support of or in opposition to the proposed amendment. Additional information relating to the proposed amendment is available for inspection at the Town Office during regular office hours.
Dated at the Town of Alexandria, this 22nd day of September, 1993.
Subject property being Lot No. G, Plan 5, Town of Alexandria.
Leo Poirier - Clerk,
Terry Hart - Zoning Adm.
Box 700
90 Main Street South
Alexandria, Ontario
K0C 1A0
(613) 525-1110

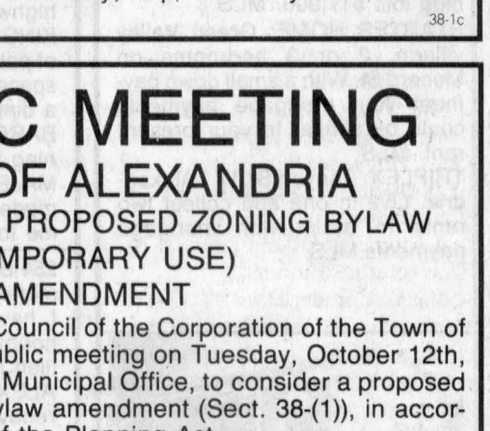

Obituaries

Daniel Gnarowski

On September 4, 1993 Daniel Thaddaeus Gnarowski died after a brief illness at the Ottawa General Hospital. He was in his 98th year.

Mr. Gnarowski was the son of Thaddaeus Gnarowski, long serving mayor of the town of Ros (Russian) Poland and the nephew of Vincent Gnarowski, member of the Imperial Duma (Parliament). A graduate of the Military Academy of Oranienbaum he was commissioned a subaltern in the 38th Siberian Rifles, and was posted to the northern front where he spent most of the Great War. Twice wounded he was decorated with the Order of Vladimir, fourth level with ribbon and swords and the George Cross with laurel leaves, ending the War as brevet major. Opposed to the Russian revolution, he was part of the Allied Expeditionary force dispatched to the Far East to support the armies of Admiral Kolchak. After the conclusion of the civil war he moved to Harbin and then Shanghai where he became prominently involved in that city's industrial life. He founded Kiangsu Glass Works which became the cornerstone of a diversified enterprise involved in the manufacture of a variety of products from bottles for the local breweries to silicates for export to Japan to glassware and soaps for markets in Indochina, Malaysia, and Indonesia.

He was a life member of the Cercle Sportif Francais de Changhai. He retired to Canada at the age of 60 and divided his time between Montreal and a country house outside Knowlton, Quebec.

He was predeceased by his spouse Nina with whom he had first moved to Maxville and then Kemptville, Ontario where he spent the last years of his life.

He was a member of the Royal Canadian Legion Kemptville (Ont. No. 212) Branch. His passing, though in the fullness of time, is mourned as a great loss by his son Michael, his daughter-in-law Diana of Kemptville and his grandchildren Franceska, Sybille, and Daniel. He is survived by a brother and a sister residing in Poland.

Funeral services were held on Thursday, Sept. 9 at 11 a.m. at Holy Cross Church, Kemptville for mass of Christian burial. Interment was in Holy Cross Parish Cemetery.

Agatha Mary Gault

Agatha Mary Gault passed away at the Cornwall General Hospital on Wednesday, September 15, 1993.

The late Mrs. Gault was a retired registered nurse and former co-owner of the former Gault's Mens Wear, Cornwall, and a member of the Catholic Women's League, St. Columban's Parish.

Mrs. Gault was a daughter of the late Loretta Annable and the late William G. Abrams. She was the beloved wife of Wilfred (Bill) Gault. Along with her husband she is survived by son Reverend Mr. Larry Gault (wife Sandra), and Mary, Mrs. David McDonald, both of Cornwall; and Kevin (wife Marilyn) of Pointe Claire, Quebec. Three grandchildren survive: Toddy, Lori Ann and Kathryn.

Also mourning are sisters Wilhemena, Mrs. Phillip Holt, Ottawa; and Everilda, Mrs. Alexander Grant, Nepean.

She was predeceased by one brother Myron Abrams, and one sister Hazel, Mrs. Dan Jim MacDonell.

The mass of the Resurrection was celebrated at 11 a.m. on Saturday, Sept. 18. Rev. Kevin Maloney, pastor of St. Columban's, officiated and he was assisted by Monsignor D. B. McDougald. Rev. John Gault, Scarborough Foreign Missions, brother-in-law of the deceased, Rev. Robert MacDonald, Rev. Charles MacDonald, Rev. Pedro Arana, Rev. Gary Ostler, Rev. Laurier Rivet, Rev. Thomas Villeneuve, Rev. Raoul Poirier, Rev. Victor Vachon, Rev. Mr. Larry Gault, son of the deceased, Rev. Mr. Chris Chisholm, Rev. Mr. Marcel Brunet, Rev. Mr. Jacques Labelle, Rev. Mr. Gordon Bryan, Rev. Mr. Carman Fraser, Rev. Mr. Kerry MacDonald, Rev. Mr. James Blomeley, Most Rev. Eugene P. LaRocque, officiated over the final commendation and farewell. Cremation followed with cremated remains placed in St. Columban's Columbarium.

Janet Catherine Robertson

Janet Catherine Robertson passed away September 3, 1993 at her home in Bainsville. A resident of Glengarry County all her life, she was born March 16, 1925 to the late Malcolm and Catherine (Clark) McCuaig. She was predeceased by one sister, Mrs. Maybelle McDermid, and is survived by one sister, Mrs. Donalda Vallance of Maxville and by one brother, Clark McCuaig of Lancaster.

She married Archie Robertson in 1946 and settled on a farm in Bainsville where they raised their four children, Malcolm, Clarence, Diana and the late Robert.

As a committed member of her community, she was active in her church, St. Andrew's United, the Women's Institute, a volunteer for Heart and Stroke and the Canadian Cancer Society, Meals on Wheels and Outreach.

A major love and focus of her life were her 12 grandchildren: David, Meagan, Shaun and Ian, children of Malcolm and Susan Robertson; Jeffrey, Jason and Patricia, children of Clarence and Elaine Robertson; Carl, Leana, Andrew, Scott and Samantha, children of Diana and Paul Marchand.

She was buried in the presence of her family and friends at St. Andrew's United Church in Bainsville. Rev. Arty Van Bruchem, Rev. Glen MacPherson and Rev. Don Chisholm officiated. She was carried to rest by her eight eldest grandchildren, led by pipers Bruce and Ann Margaret McCuaig.

Gabrielle Gauthier

Gabrielle Gauthier died at the Glengarry Memorial Hospital on September 10, 1993. She was 86.

She was a daughter of the late Médérick Avon and the late Marie-Joseph Pharand.

She was the beloved wife of the late Lomina Gauthier.

Mrs. Gauthier is survived by daughters, Rita Gauthier of Vaudreuil, Que., Huguette (Réné) Gagnon of Lachine, Que., Rollande (Lionel) Pilon of Williamstown and Claudette Gauthier of Montreal, Que., and by nine grandchildren.

A brother Réné, and sisters Marie-Ange Avon, Irene Avon and Eva Thauvette also mourn.

She was predeceased by: Germain, Armand, Arthur, Paul, Fernand, Berthe, Alice, Jeanne and Henri.

Mass of Christian burial was held at Sacred Heart Church at 11 a.m. on September 13. Rev. Roger Desrosiers officiated. Interment was in the parish cemetery.

Pallbearers were: Roch Pilon, Gilles Gagnon, Michel Gagnon, Pierre Gagnon, Stephane Gauthier and Marcel Gagnier.

Laggan school boasts enrolment of 220

Dalkeith
by Jean MacLennan
874-2385



During August, Walter Jungen returned to his homeland, Switzerland, the first time since he came here. He visited his brother and sister in Simmental, but the big event was a school reunion of the class of '59. As at all class reunions it is difficult to recognize a lot of the people there but Walter was very happy to see his old buddies.

* * *

Phyllis Terry and her sister Guelda Conway, Hawkesbury went to Sudbury to visit their sister-in-law, Mona Muir and her family.

* * *

Congratulations and best wishes to Phyllis and Melvin Terry who marked their 50th wedding anniversary on Sept. 19. They had many callers, phone calls, cards and gifts. We wish you continued health and happiness.

* * *

Doug Robbins, St. Catharines, made some local calls while he was visiting in Vankleek Hill. He was especially in the area for *The Review's* open house on Friday. That newspaper from Vankleek Hill is celebrating its centennial year (1893-1993).

* * *

Recently Susi Jungen graduated from Humber College where she had studied floral design. She is employed at "Town and Country," Alexandria.

* * *

Last week the *News* carried the article about Gavin Scott and his recently published novel "Memory Trace."

Congratulations Gavin. There was a full house at the Georgian House, Alexandria on Wednesday evening at the reception and signing of some copies of the book.

* * *

Jocelyn Perrier, Agoura, California is spending some days with her mother, Huguette Perrier.

* * *

This week I have a list of students who have gone on to study in college or university. If you have someone else to enter please call me.

Brenda Noble to Carleton, Ottawa, Christina (Nora) MacDougall to MacDonald Campus, Ste. Anne de Bellevue, Darren Lobb to Western, London, Jennifer Terry to Brock, St. Catharines, Luke Roddick to BLEC, Whitby, Dawna MacDougall to Algonquin, Ottawa, Bryce McNaughton to MacDonald, Ste. Anne de Bellevue, David MacDonald to Algonquin, Ottawa, Thomas Jungen to John Abbott, Ste. Anne de Bellevue, Sandra Berry to Guelph.

* * *

Oct. 2 is the Pumpkin Festival at the recreation centre in Ste. Anne de Prescott. Pumpkins for competition are to be registered between 10 a.m. and noon. More details next week.

* * *

This Thursday, Sept. 23, Laggan Recreation Association is beginning the euchre season. A new feature is the 50-50 draw.

* * *

On Saturday, Sept. 25 the Laggan Optimist Club is having a yard sale at Laggan School from 9 a.m. to 2 p.m.

* * *

The 1993-94 school year at Laggan Public School began smoothly with an opening day enrolment of 220 students. This is a decrease of four students over last September's opening day enrolment.

Teaching assignments for 93-94 are as follows: Mrs. Shepherd, SK (a.m.) J.K. (p.m.); Mrs. Vallance, Gr. 1; Mrs. Durin, Gr. 2; Mrs. MacLeod, Gr. 3; Mrs. Willock, Gr. 4; Mrs. Bartnikas, Gr. 5; Mrs. Gregoriev, Gr. 6; Miss McLeod, Gr. 7; Miss Shepherd, Gr. 8; Mrs. Addison, D.C.; Miss Evans, L.D.; Miss Barton, S.A.; Mr. Menard, Conv. French; Mme. Lauzon, Conv. French; Mr. MacSweyn, Principal; Mr. MacLachlan, Teaching Asst. with S.A.; Mrs. Poulin, Teaching Asst. with D.C.

THE MEMORY STONE

MARTEL & FILS SONS INC.
MONUMENTS
Gérard A. Bourré
Consultant
Gravures, Enseignes, Foyers et Comptoirs
Engraving, Signs, Fireplaces and Counter Tops
Lochiel St. W., Alexandria 18-tf (613) 525-2511

REAL ESTATE AUCTION
SATURDAY, OCTOBER 2
4:00 p.m. sharp
GROCERY STORE, Long Sault — Solid, modern 4,000 sq. ft., air conditioned building with walk-in coolers. Could easily be split into 2 seperate businesses. High traffic area in the strip mall.
This property will be sold at public auction on the above date.
Subject only to a minimum bid of $100,000.
Terms: $5,000 deposit with balance due October 29th, 1993.
DON'T MISS THIS ONE!!!
REALTY BROKER/AUCTIONEER
CARSON CHISHOLM AUCTION SERVICES LTD.
St. Andrews West — 937-0201 38-2c

FAWCETT CATTLE SALES
RR #3, WINCHESTER, ONTARIO
ANNOUNCES
COMPLETE BIRKENHOF HERD DISPERSAL
FRIDAY, SEPTEMBER 24th
at 12:00 noon for
La Co-Operative Agricole d'Embrun
SELLING: 40 head of Purebred Holsteins (black/white & red/white); bred for year-round milk production; 23 cows including 10 VG.
ADDED CONSIGNMENTS: Fresh cows and heifers; 2 service age bulls
CONSIGNMENTS STILL BEING TAKEN
Sale Managed by:
FAWCETT CATTLE SALES & SERVICES LTD.
Winchester, Ontario
Ralph J. Fawcett (613) 774-5710 Sales Arena (613) 989-5554 38-1c

ESTATE AUCTION SALE
of the late Ethel Reners, 37 Elm St., Ingleside, Ont.
SATURDAY, SEPT. 25, 11 A.M.
Washstands; chimney back chest of drawers; hoosier; pine cupboard; wrought iron beds with brass; misc. chair; parlor cast iron stove; PC bedroom set; washbowl & pitcher set; trunks; bayonet; treadle sewing machine; fridge; propane stove; elec. stove; upright freezer; lazy-boy chair; 1930 chesterfield set; wringer washer; other misc. articles.
TERMS — CASH OR ACCEPTABLE CHEQUE
FLORA GRANT DUMOUCHEL AUCTION SERVICE
INGLESIDE, ONT. 537-2925 38-1c

AUCTION SALE
SAT., SEPT. 25th at 1 p.m. at the
417 FLEA MARKET, St. Isidore, Ontario
Furniture belonging to: Charles Renaud and Anne-Marie Renaud (several antiques)
1930 dining room set with 6 chairs, china cabinet and buffet; 100-yr-old table and buffet; 100-yr-old rocking chair; pine bedroom suite with 2 dressers (1 with mirror), 100-yrs-old.; bedroom suite with 2 dressers with mirrors; 125-yr-old oak bedroom suite with dresser with mirror; 125-yr-old pine armoire; 2 dressers (100 yrs); 100-yr-old highchair; sewing machine; antique chairs; 100-yr-old wheelbarrow; kitchen table and 4 chairs; living room set; 2 sets stacking bookcases; maple dropfront desk; dressers, oak and ash; Duncan Phyfe dropleaf table; washstand; pine jelly cupboard; spinning wheel; country maple kitchen table; small oak tables; rocking chair and many other articles. AUCTION INSIDE
Auctioneer: NORMAND DENIS, St. Isidore
(613) 527-1092 38-1p

AUCTION SALE
Furnishings, Antiques & Collectibles for
Mrs. Ruth MacNaughton, selling at Grove Hall, 168 Chateaugay St., Huntingdon, Que.
SATURDAY, OCTOBER 2nd
Commencing at 10 a.m.
PARTIAL LISTING INCLUDES: 2-pce living room set; studio couch; antique Clover-Leaf parlor table; antique drop-leaf table; 2 antique violins (in case); old glass front bookcase; oak dresser with mirror; antique pine chest drawers with teardrop pulls; old wooden bed; Singer sewing machine (approx. 120-yrs); 3 pce bedroom set; upholstered armchairs; piano stool; hall tree; 3 pce kitchen set; beautiful old pine blanket box (original paint); card table & 4 folding chairs; old quilts; woolen blankets; assorted bedding; typewriter & table; antique dome-top trunk; books; chest cutlery; kitchen utensils; old baskets; vacuum cleaner; Electrolux; kitchen cabinet; Hitachi mini washer; 24-in. gas range; Kelvinator refrigerator; brass bugle; old razors; old keys; assorted antique dishes; stereo with 2 speakers; plus a small consignment from the Edgar Middlemiss home, large chest-type deep freeze; Baycrest dryer; old Morris chair; assorted tools; binding chains; saws; wedges; old milk bottle collection (with dairy names, etc.)
All must go as Mrs. MacNaughton is giving up housekeeping and the Middlemiss family are moving away.
TERMS: Cash or acceptable cheque
Refreshments by Rockburn Ladies Aid
Preview, Friday Oct. 1 from 2 to 4 p.m.
LYELL GRAHAM AUCTION SERVICE — 264-2289
Assisting auctioneer: John Watson 38-1c

AUCTION SALE
FURNITURE, HOUSEHOLD, ANTIQUES, MISCELLANEOUS
IDA PILON, 1166 LABROSSE ST, ST-EUGENE, ONT.
SATURDAY, SEPTEMBER 25
at 10:30 a.m.
TO BE SOLD: ALL THE CONTENTS OF THE HOUSE
FURNITURE & HOUSEHOLD: Admiral range; freezer 15 cu. ft; Gibson refrigerator; GE dishwasher; Maytag dryer; living room set with tables and lamps; dining room set, 6 chairs with cupboard; Lloyd stereo; bedroom set, double & single beds with dressers; baby furniture.
ANTIQUES: Dishes (Depression glass); dresser; crocks; cedar chest; saw; wooden plane; hatrack.
MISCELLANEOUS: BBQ; hedge trimmer; weedeater; lawnmower 3.5 hp; garden tools; bench saw; wooden ladder; stepladder; and many other items too numerous to mention.
TERMS: CASH OR CHEQUE WITH I.D. CANTEEN
Owner and auctioneer not responsible for loss or accidents on sale day.
Gilbert Lanthier (Ti-Rouge), bilingual auctioneer
Ste Anne de Prescott, Ont.
Tel & Fax: 1-613-674-5479 38-1c

CROSS CANADA MARKETPLACE
IT'S FAST - IT'S EASY! ONE CALL, ONE BILL DOES IT ALL.
THINK BIG - CALL THIS NEWSPAPER FOR DETAILS.

CAREER TRAINING
LEARN AUCTIONEERING at the Southwestern School of Auctioneering. Next Class: November 20-26. Information, contact: Southwestern Ontario School of Auctioneering, R.R.#5, Woodstock, Ontario N4S 7V9. (519) 537-2115.

BE AN INTERIOR DECORATOR.... with our great home-study course. Call for a FREE BOOK. 1-800-267-1829. The Sheffield School, 915-38 McArthur Ave., Ottawa ON K1L 6R2.

A NEW CAREER! Certificate Income Tax or Bookkeeping courses by correspondence. Free brochures. No obligation. U & R Tax Services Ltd., 1345 Pembina Hwy, Winnipeg, Manitoba, R3T 2B6, 1-800-665-5144.

STEEL BUILDINGS
A-Z PRE-ENG. BUILDINGS INC. Farm, storage, Commercial, industrial. New types, steel/wood, quonset, cladding. For true value, action & answers - Wally (416) 626-1794. FREE brochures. Clip-save.

BEST BUILDING PRICES - Steel Straitwall Type - not quonset - 32x54 $7,744; 40x72 $11,690; 50x90 $16,622; 60x126 $25,375 - other sizes available - Final Summer clearance - Paragon - 24 Hours 1-800-263-8499.

ONTARIO MANUFACTURER has limited number of pre-sized all steel buildings for sale at exceptionally REDUCED prices - first come, first serve. No middleman. Pioneer 1-800-668-5422.

HARVEST SPECIAL on all steel buildings: Quonsets, S-Models & Conventionals. Many sizes to choose from. For quality, service and integrity call FUTURE. 1-800-668-8653.

SPAN-TECH STEEL Buildings Ltd. - Easy to erect all/steel & wood/steel buildings, CSSBI Certified, Farm, Residential, Industrial, Large or Small, contracting available, 24 Hours 1-800-561-2200.

VACATION/TRAVEL
MYRTLE BEACH RESORT Vacation Rentals - Fully furnished condos. Pools, tennis and more! Golf packages/ winter rentals available. Fall rates from $327/week. FREE BROCHURE: 1-800-448-5653.

CHINA
NORITAKE CHINA SALE. Our lowest prices for 1993! Major price increase coming in 1994! Order now! (Recent patterns only). For price list on your Noritake Pattern call Alexander's 1-800-263-5896. (Clip and Save).

EMPLOYMENT OPPORTUNITIES
ARE YOU BETWEEN the ages of 18-30? Enjoy travelling and farm life? Contact the International Agricultural Exchange Association 1501-17 Ave. S.W., Calgary, AB T2T 0E2. 1-800-263-1827.

PERSONAL
MEET SOMEONE NICE - now! Town and Country introductions for friendship, dating, marriage. The system really works! 26 successful years. Confidential. Mr. Gordon, 6021 Yonge St. #802, Toronto, M2M 3W2.

LOSE WEIGHT NOW! Here is how "Twice a Day Takes it Away" Safe and Natural. Works in harmony with your body. For consultation Call: 1-800-661- 6324.

ADOPTION
YOUNG COUPLE are looking to adopt a newborn baby. We can provide a healthy, loving home in a Northwestern Ontario Community. Call Collect (807)886-2107.

REAL ESTATE
GOT A CAMPGROUND membership or timeshare? We'll take it! America's largest resale clearinghouse. Call Resort Sales International 1-800-423-5967 (24 hours).

FOR SALE
ENERCRAFT, a leading manufacturer of Portable Band Sawmills, also carries for immediate delivery, 3 pt hitch and self contained wood splitters, edgers, chainsaw chain grinders, bandsaw blade grinders, skidding winches and more!! Call 1-800-387-5553.

OUT OF TOWN PROPERTIES
PROPERTIES TO BE SOLD for unpaid taxes. Crown Land availability. For information on both, write: Properties, Dept. CN, Box 5380, Stn. F, Ottawa K2C 3J1.

POETRY
POETRY CONTEST $ 12,000 in prizes. Possible publication. Send one original poem 20 lines or less to: National Library Of Poetry, Box 704-ND, Owings Mills, Md 21117.

MUSICAL INSTRUCTION
HOW TO PLAY POPULAR PIANO. New home study course. Fast, easy method. Guaranteed! FREE information. Call 1-800-667-0050, Extension 770. Studio A20.

LEARN THE SECRETS OF CHORDING ON GUITAR. New home study course. Fast, easy method. Guaranteed! FREE information. Call 1-800-667-0050 Extension 770. Studio G04.

BUSINESS OPPORTUNITIES
Full or Part time Income Opportunity. High Demand Unique Household Product. Excellent Fund Raising Program. Write Dixon-Reid 4532 Donegal Drive, Mississauga, Ontario L5M 4G9.

BRITISH PUB Lifestyle Unique, Lounge , Pub, Patio, 2 beautiful 4-Bedroom Apartments, Land, Buildings, Chattles, Equipment, Turn Key. Pakenham, Ontario. Open to all offers. (613) 624-5409.

FLEA MARKET
CALABOGIE FLEAMARKET Open Sundays 10-5. Something for everyone. Free Vending, Fries, Ice-cream, Butchershop, Bakery, Bird Feeding, Park, Buckhorn Roadhouse Restaurant, Beergarden, Live Entertainment. Weekends (613)752-2468.

COMING EVENTS
2ND ANNUAL ANTIQUES FAIR. Prints, China, Furniture, Collectibles, Books and more! Oct. 2, 10-5 30 pm; Oct. 3, 11-5 pm. East Collegiate, Cobourg for directions and information. Call (416)372-0333.

OTTAWA VALLEY SIMMENTAL Harvest Sale. October 10, 1 pm, Ashton, Ontario. Selected Heifer Calves, Bred Heifers, Cows, Herdsire Prospects. Call: Tom Coulter (416) 342-2339 or Cathy Lasby (519) 763-8833.

HELP WANTED
NO DIET MAGIC! Willpower in a bottle. 100% natural, clinically tested, 14 million people have successfully lost weight. Call (416) 631-8845. Part/time/Full/Time income opportunity too!.

SALES HELP WANTED
TOTALLY TROPICAL Needs energetic consultants to sell a beautiful line Silk Plants, Trees, at Home Party Shows, Commercial outlets. Work your own hours (613)732-9506.

Your ad could appear in community newspapers in Ontario, or right across Canada, or any individual province. Space is Limited, so Call The Glengarry News Today!

BUYING OR SELLING SOMETHING UNIQUE?
Put your message in over 1,514,300 homes in Ontario and over 4,693,454 homes coast to coast.
See How We Can Help You!
(Ontario zones available)
Check with our classified advertising department
1892-1992 100 YEARS The Glengarry News
525-2020 VISA **347-7586**

TRUST COMPANY GIC's

6.00% 3-yr. term GIC	6.85% 5-yr. term RRSP-Seniors 55 +	5.00% 1-yr. term GIC

G.I.C.'s	1 YEAR	2 YEAR	3 YEAR	4 YEAR	5 YEAR
ANNUAL	5.00%	5.50%	6.00%	6.30%	6.60%
MONTHLY	4.55%	5.25%	5.875%	6.125%	6.375%
R.R.S.P.	4.90%	5.50%	5.90%	6.30%	6.60%

NO HANDLING CHARGES RATES SUBJECT TO CHANGE
SERVING OTTAWA REGION 35 YEARS *FREE PARKING*
GIFFORD ASSOCIATES
666 KIRKWOOD AVENUE 613A PITT ST
Across from Hampton Park Plaza
CARLING AT QUEENSWAY 729-1455 CORNWALL **937-0118**

Auld Lang Syne

NINETY YEARS AGO
Friday, September 25, 1903

•Tenders are being called for the erection of Alexandria's new post office.

•Allan Kennedy, Third Concession, Kenyon, left on Thursday for Montreal, where he will take a course in Montreal Business College.

A meeting was called in Macpherson's Hall at Williamstown, to consider the advisability of organizing a Township Agricultural Society. The hall was packed and it was decided to organize at once so that a township fair should be a fact next September.

•Miss Josephine McPhee leaves today for Toronto to resume her vocal studies.

EIGHTY YEARS AGO
Friday, September 26, 1913

•A terrible domestic tragedy early Sunday morning resulted in the death of Mrs. H. W. Norton of Montreal, and the serious wounding of her daughter, Lula. Mrs. Norton and her daughter were spending the weekend with their brothers.

•Last Friday while playing in his father's orchard, the young son of Edward Bissonnette was seriously injured. The lad found a stick of dynamite and struck it with an axe. One eye was blown out and he may lose the other.

•Rapid progress is being made on erection of F. L. Malone's new theatre.

•A despatch in a Calgary paper relates of the meeting of two memb ers of the Alberta Legislature who at one time were neighbors in Glengarry. They are James McNaughton, MPP from Little Bow, and John A. McColl from Acadia.

SEVENTY YEARS AGO
Friday, September 28, 1923

•Miss Bessie McDonald, RN, daughter of John Allan McDonald, Fairview Farm, graduated as a nurse from Providence Hospital, Detroit, Mich.

•Misses Jean Robertson Cresswell of Martintown, and Jean Sutherland of Lancaster, have received their BA degrees at Queen's University.

•R. W. MacDonald of Apple Hill lost his fine barn, crop and three horses in a fire early Friday morning.

•Among those who left for Normal School this week were the Misses Myrtle Munroe, Lancaster; Mamie McDonell, Rita Chisholm, Marion Chisholm, Lochiel; Jean Cameron, Maxville; Jeanne Massie and Catherine Urquhart.

•Miss Ethel McDonald, Greenfield, left last week for Brockville, where she enters St. Joseph's Hospital as nurse-in-training.

•Miss Gladys MacEwen, BA, of Maxville, left Saturday for Toronto, where she will attend Faculty.

SIXTY YEARS AGO
Friday, September 29, 1933

•Miss Mildred Dever, BA and Irving Macleod, BA, of Alexandria, have gone to Toronto to attend the Ontario College of Education. Clarence McPhee has returned to the University of Toronto, to continue the study of medicine.

•During the early hours of Thursday morning, Avondale Cheese Factory at Munroe's Mills, was destroyed by fire.

•Adverse weather restricted outside attendance at the Glengarry Contract Bridge Championship tourney held here by the curlers, Wednesday evening. Top honors went to Alexandria teams. North-South winners were E. J. Dever and R. H. Cowan, while East-West honors went to the Misses Joanna MacGillivray and Hilda Macdonald.

FIFTY YEARS AGO
Friday, September 24, 1943

•Hugh A. MacMillan, 73, former road superintendent for Lochiel, died Tuesday, in a fall down the stairs of his boarding house here.

•Dvr. Edward Legault of the RCASC, 30-year-old son of Mr. and Mrs. Napoleon Legault, Glen Robertson, is reported killed, believed to have been drowned, overseas. Dvr. Legault had been serving as an ambulance driver and, it is thought, was with the First Division in the invasion of Sicily and Italy.

•Miss Angela O'Shea, Glen Nevis, graduated as a nurse, September 8th, at St. Mary's Hospital, Montreal.

•Howard Proulx of the staff of the Ritz Hotel, Ottawa, has been appointed manager of that hotel.

FORTY YEARS AGO
Thursday, September 24, 1953

•Fifty years of service by Dr. J. Howard Munro of Maxville was marked Tuesday night, when some 250 friends attended a banquet in his honor. He graduated with the class of '03 at McGill.

•Alexandria legion Branch has received a Public House licence for the sale of beer to men only.

•Miss Marilyn McPhee who had been enjoying a leave with her aunt, Mrs. P. J. Morris, here, left this week for service in Korea with the U.S. Red Cross.

•Cameron Cumming of Maxville left Thursday for England where he will attend Cambridge University. He had won a Nuffield Fellowship entitling him to a year's study there.

•Jim Sangster won the senior boys' and Rita Marcoux, senior girls' honors at the AHS field day. Heading other classes were, intermediate girls, Sylvia Bathurst and Heather Roy (tied); juniors, Lenore St. John; intermediate boys, Jacques Lalonde; juniors, Donnie McDonald.

THIRTY YEARS AGO
Thursday, September 26, 1963

•Osie Villeneuve won a 1,384 majority in Monday's provincial sweep by the Conservatives and Fern Guindon also was successful, this time in Stormont.

•Miss Margaret I. McGregor of Martintown, on Saturday marks her 100th birthday.

•Dr. W. J. McElheran, VS, associated with Dr. Abbey in the Alexandria office leaves for Arnprior where he will be associated with the federal Department of Agriculture.

•Allan O'Brien is president and Eileen Hay, vice-president of the new Students' Council at GDHS.

TWENTY YEARS AGO
Thursday, September 27, 1973

•Provincial leader of the NDP party Stephen Lewis paid an informal visit to Alexandria on Tuesday.

•OPP Constable Bruce R. McDonald, 25, son of Mr. and Mrs. Ranald V. McDonald, 4th Con. Lancaster, lost his life by drowning Sunday evening in the St. Lawrence River off Prescott.

•Charlottenburgh has received approval from the municipal board to build a new arena. Tenders will be called soon to start erection of the new community centre at Williamstown.

•The new Cornwall-Summerstown airport will be officially opened this Sunday, September 30.

TEN YEARS AGO
Wednesday, September 21, 1993

•Reluctant Glen Robertson property owners may be forced to participate in a $1.3 million water and sewage improvement program if adequate support is not received in the coming month.

•Enrolment in Alexandria schools is down 55 over September of last year despite increases of 11 at Elda Rouleau school and seven at Glengarry District High School.

"Chicken and egg project" at Laggan school



Glen Sandfield
by Lorna Chapman
874-2408

Congratulations to Leslie Myers and Colin Gold on their marriage on September 4 at the Church on the Hill, when Rev. Al Ross officiated at the ceremony. The reception was held at the Alexandria Curling Club. The couple honeymooned in Barbados and have taken up residence in Oakville. Leslie Myers-Gold is the daughter of Charlie and Marion Myers.

* * *

Last Wednesday, Sept. 14, Sara MacMillan enjoyed a pleasant trip to Cobourg on the old Highway 2 to visit friends Mr. and Mrs. Len Taylor. On the way she visited Mrs. Helen MacLennan in Kingston and Mrs. Jean Walker at Bath.

* * *

The upcoming 4-H project, The Great Chicken and Egg Project, will be about cooking with eggs and chicken. It will begin on Oct. 2 at Laggan School at 9:30 a.m. until 11:30 a.m. There will be limited enrolment. For more information, please call leaders Bev Vander Byl at 525-2951 or Joanne Marriott at 874-2502.

* * *

The McCrimmon Women's Institute Branch members met at Lochiel on Sept. 16. President Betty McDonald opened with the usual Ode and Mary Stewart Collect and then she requested that the group stand for one minute's silence in memory of Marion MacMaster.

This was the PRO meeting and roll call was: How many newspapers come into your home, and do you really read them? Members found out that many people just scan the paper for special columns, while others read them from cover to cover. A few people enjoy the puzzles, but strangely, no one mentioned reading the comics.

Secretary Margaret MacPherson announced that the convention will be held on Oct. 18 at the Armoury in Renfrew at the fairgrounds. The theme is Promote WI. Bev Smith will be the guest speaker at the banquet, which takes place at 5:30 p.m.

Craft articles are requested for the bazaar table of about $5 in value. Those attending are asked to bring their own coffee mugs and registration time is 8 to 8:45 a.m.

There will be a bus at Loeb in Alexandria on that day at 6:20 a.m. The cost will be $30. You may also catch the bus at Rob MacIntosh in South Lancaster at 6:30 a.m.

The chamber of commerce has asked if McCrimmon Branch would like to note historic sites and points of interest in the area to be included in a new tourist map for 1994. The group seemed quite interested in this project.

The secretary also had a color brochure of the new WI plate and she commented on the fact that it had been slightly redesigned, for a more striking appearance. The cost is $45 per plate; the perfect gift for the collector on your list.

Nan Campbell outlined some ideas for the McCrimmon school contests this fall at Laggan School. Essays and posters are involved, and will deal with Canadian women in one way or another.

She had many great topics to present to the students and her well thought out suggestions had great merit. The details will have to be worked out and it seemed to be a most ambitious project, but it should teach the students about what Canadian women have contributed to their country, who were the first in their field and much more. The members were most enthusiastic about her proposals.

President Betty McDonald agreed to attend the convention as the voting delegate for McCrimmon. Next month's meeting will be held on Oct. 21 at Lochiel. This is the mini bazaar meeting and Doris Spencer offered to convene the bazaar table.

Several resolutions were brought before the membership. The first one concerning the reinstatement of Highway 416 was passed. The others were left to the discretion of the voting delegate.

PRO Lorna Chapman commented on the motto, Communication shrinks the world, in which she remarked that we have become so used to seeing in the evening, news of countries all around the world, that we have really gotten to know our neighbors in our global village.

We used to know everyone in our own little village, their family members, the names of their children, and our world, then, was about as large as we could travel with a horse and buggy.

Now telephones, radio, TV and newspapers bring the world to our living rooms, and we know and recognize our neighbors in Africa, Europe, Asia and all over the world. Now our neighbors live far away, but we often have them in for supper via TV. How our world has grown.

She then introduced her friend and guest speaker PRO Sheila Urquhart. She started out by saying that she was no speaker, and then proceeded to give a very interesting and encouraging talk about Women's Institutes.

The handbook defines WI's aim, to promote household science, strive to raise healthy children, to be aware of good nutrition for our families and the need for good sanitation, to name some of the items.

There is a need for WI to work at raising the standards of health, mental, moral and physical in our communities and our country, for our children and families. Members have been given a challenge to pass on the vision of the Institute's founders, and our actions will speak loudest on our behalf. May our example be one that others will wish to follow.

Mrs. Urquhart had the women sing a WI song to the tune of Comin' Round the Mountain and she ended with a quiz called A Touch of WI which was won by Lorna Chapman.

For the closing song, she led the group in an Institute Prayer, written by Ella Smith of Picnic Grove Branch, to the tune of Bless This House.

For the fun time Gretta MacDonald had another interesting quiz. The group enjoyed a chat with their speaker, who is a long-time friend of most of the members.

A reminder: the next meeting will be in Lochiel on Oct. 21, and will be the bazaar meeting.

UNITED COUNTIES OF STORMONT, DUNDAS AND GLENGARRY
WASTE MANAGEMENT MASTER PLAN
WHAT WILL WE DO WITH OUR GARBAGE??

The United Counties of SD&G invites all ratepayers in SD&G to participate in a Waste Management Workshop.

DATE: SATURDAY, OCTOBER 2, 1993
PLACE: TAGWI SECONDARY SCHOOL
Hwy. 43, west of Monkland, east of Avonmore
TIME: 9:30 a.m. to 4 p.m.

Pre-registration required, by September 27, 1993, so that information can be mailed to participants in advance. Light lunch will be served.

Anyone that generates waste within the 20 participating municipalities in this Study is invited. The 20 participating municipalities are: The Townships of Cornwall, Roxborough, Finch, Osnabruck, Williamsburg, Winchester, Mountain, Matilda, Charlottenburgh, Lancaster, Lochiel, Kenyon; The villages of Finch, Morrisburg, Iroquois, Winchester, Chesterville, Lancaster, Maxville; The Town of Alexandria.

To register, please call or write: Anne MacGillivray, Study co-ordinator, United Counties WWMP, P.O. Box 240, St. Andrews West, Ont. K0C 2A0. Tel./FAX 938-6112 or phone 1-800-267-2538 if you're long distance.

WORKSHOP THEME:
SCREENING CRITERIA FOR LANDFILLS

This is the third public workshop sponsored by the United Counties of Stormont, Dundas and Glengarry Waste Management Master Plan. The ojective is to plan a waste management system that will serve our community for the next 25-40 years. Previous workshops have focussed on how to divert waste from landfill. This workshop is about what's important in trying to site a landfill. Please plan to attend. Your participation is crucial! 37-2c

Business and Professional Directory

Accounting/Bookkeeping

Malette & Associés/Partners
COMPTABLES AGRÉÉS / CHARTERED ACCOUNTANTS
Pierre Vaillancourt, c.a.
Jacques Malette, c.a.
Diane Tittley, c.a.
Pierre Vaillancourt, c.a.
Chantal Cyr, c.a.
Johanne Desparois, M.fisc.
Denis Lafleche, c.g.a.
Luke Robertson, c.a.
1420 Place Blair, Suite #700, Gloucester, Ontario, K1J 9L8, Tel (613) 748-7315, Fax (613) 747-7703
1 rue Principale, Suite #510, Hawkesbury, Ontario, K6A 1A1, Tel (613) 632-0901, Fax (613) 632-5359
C P PO 848, MacLeod Crescent, Alexandria, Ontario, K0C 1A0, Tel (613) 525-3322, Fax (613) 525-3337

Accounting/Bookkeeping

BDO DUNWOODY WARD MALLETTE
Comptables Agréés
Chartered Accountants
431 Main S.
Alexandria, Ontario
K0C 1A0
525-1585
Cornwall 932-8691
Embrun 443-5201
L'ACCENT EST SUR LE SERVICE
THE ACCENT IS ON SERVICE

Antenna/Satellite Systems

SATELLITE SYSTEMS
Sales and Service
Authorized VC II *Plus* Programmer
SHONIKER
ELECTRIC AND ELECTRONICS LTD.
850 Boundary Rd.
Cornwall
933-3440

Appliance Repair

LAMP'S
APPLIANCE REPAIR
Parts & Home Service
•Refrigerator •Washer •Range
•Dryer •Dishwasher •Hot Water Tank
Also Low Prices on Reconditioned Appliances with Warranty
VISIT OUR SHOWROOM
RR 1, Alexandria (1/4 mile east of Fassifern on Locheil Rd.)
Rhéal Lampron — 525-4520

Accounting/Bookkeeping

CRAIG
GAREAU
KEEN
DESPATIE
MARKELL
Chartered Accountants
CA
CORNWALL
310 Second Street West
Cornwall, Ontario K6J 1G9
Office (613) 932-3610
Fax (613) 938-3215
MORRISBURG
Fifth Street, Box 774
Morrisburg, Ontario K0C 1X0
Office (613) 543-2981
Fax (613) 543-4316

Alarm Systems

We Sell
Security Solutions!
•Security Alarms
•24-Hr. Monitoring
•Intercoms
•Central Vac Systems
Call Bruce MacMillan at
525-5384
GLENGARRY
SECURITY SYSTEMS

Antenna/Satellite Systems

SATELLITE and ANTENNA SYSTEMS
Satellite Programming Subscription Center
TV, Stereo, VCR
Sales, Service, Installation
MIRON
Electronic TV
Green Valley 525-4007
Quasar

Auto

Rolland Hémond
Auto Electrique
• Alternators and
• Starter Repairs
FREE ESTIMATES
899 Principale, Rivière Beaudette
(514) 269-2027
269-2456 *(res)*

Cadillac Services

GLENGARRY CADILLAC SERVICE
• Weddings
• Receptions
• V.I.P. Occasions
By Reservation Only
525-5415
(Fax 525-5415)
A division of Frank Enterprises Reg'd

Accounting/Bookkeeping

Deloitte & Touche
CHARTERED ACCOUNTANTS / MANAGEMENT CONSULTANTS
Hawkesbury
250 Main St. E., Suite 210
632-4178
Cornwall
100 Second St. W.
932-5421
Other national capital region offices...
Ottawa, Hull

Answering Service

"With T.A.S. you're always in"
For All Your Radio, Paging, Alarm and Fax Needs COME TO US!
525-1105
Paul Lalonde, Prop
153 Dominion St., Alexandria
ALEXANDRIA TELEPHONE ANSWERING SERVICE

Appliance Repair

PICHER
MAJOR APPLIANCE REPAIRS AND REFRIGERATION
"YOUR ONE STOP FOR ALL HOUSEHOLD APPLIANCE REPAIRS"
USED APPLIANCE SALES
SERVICING YOUR APPLIANCES FOR OVER 15 YEARS
205 Dominion St. N. (bus. & after hrs.) 525-3463
118 Lochiel St. (bus. hrs.) 525-4433

Carpets

DISCOUNT CARPET SALES
938-0735
421 Fourth St. W.
Cornwall, Ont.
K6J 2S7
Art Buchanan

Business and Professional Directory

Carpets

FLOORING
CUSHION FLOOR
FLOOR TILES
CARPETING, ETC.

Armstrong floor fashion center

Tapis
RICHARD RANGER
Carpet Inc.
360 Main St. S. Alexandria 525-2836

Construction Services

ROBERT ST. AMOUR EXCAVATION

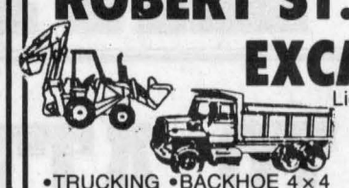

Licensed for Septic Systems
Experience in Fencing, Basements & Driveways
•TRUCKING •BACKHOE 4×4
•BULLDOZER •SAND •GRAVEL
SCREENED TOPSOIL
R.R. #1, APPLE HILL, ONTARIO K0C 1B0
525-3368

Financial Services

LOOKING FOR BETTER INVESTMENTS?



Investors Group
INVESTORS GROUP FINANCIAL SERVICES INC.
Bruce Tessier, C.F.P. Account Executive
•Mutual Funds •RRSP's •Guaranteed Investment Certificates •Estate Planning •Mortgage Loans
1360 Second St. E., Cornwall 933-7777

Septic • Excavation

RENE GOULET EXCAVATION



Septic Pumping/Installation
Cat Backhoe 4×4
Case 550 Dozer
Tandem Truck, Screened Topsoil, Gravel, Sand
(613) 525-3759
Green Valley, Ontario

Construction Services

DANAHER CONSTRUCTION
GENERAL CONTRACTOR
Home Building
Renovation and
Commercial
Construction
ONTARIO NEW HOME WARRANTY PROGRAM
613-347-7729

Construction Services

VOGEL BULLDOZING



EXCAVATING and LANDSCAPING
TRUCK, BACKHOE & BULLDOZING
TOPSOIL, SAND and GRAVEL
SNOW REMOVAL
R.R. #1, Williamstown
(613) 347-7158

Flea Markets



417 FLEA MARKET
OPEN YEAR ROUND
Sat. & Sun. 9 a.m.-5 p.m.
175 lots int. / 100 lot ext.
Normand Denis, Pres.
Sortie/Exit 51, St-Isidore
Tel. (613) 527-1092

Furnace Services

DENIS JOANETTE
•Oil furnace service and repairs
•Fast, efficient 24-hr. service
•Installation
525-4915

Sawmilling

VOGEL CUSTOM SAWMILLING

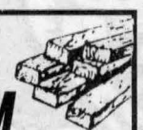

Turns logs into valuable lumber
Great for structures under 6,000 sq. ft. and for all finishing
(613) 347-7158

Signs (Custom)

CUSTOM SIGNS
Residential · Commercial · Vehicle
Authentic Handlettering
301 Military Rd · Lancaster
347-7757

Construction Services

FRANKLIN
Home Building
Renovation
Contracting



Complete Interior & Exterior Renovations
Roofs, Siding, Windows and Doors
ONTARIO NEW HOME WARRANTY PROGRAM
Mallory Franklin
North Lancaster
347-7666

Construction Services

Glengarry Insulation Inc.
Save Some Heating Dollars
by adding blown insulation too
your Walls, Ceiling, Floors!!
FOR A FREE ESTIMATE CALL...
525-4932

Kitchens/Bathrooms

Professional Kitchen Designs
Call Mario Richer, 18 yrs exp. for personalized service



Kitchens & Bathrooms
Available in large assortment of wood products and melamine, country and modern style.
ALEXANDRIA BUILDER'S SUPPLIES LTD.
Home hardware building centre
580 Hwy. 34 525-3151 or
Alexandria, Ont. 525-4681
Residence 525-3810

Stone and Brick

A SPACE THIS SIZE CAN BE YOURS
13 WEEKS $130

Water

CHEM-PLUS WATER
WATER TREATMENT SPECIALISTS
Softeners and Filters
Product Satisfaction Guaranteed
FREE ESTIMATES
1-800-461-8230

Construction Services

STEELWAY SpaceFrame
ALL-STEEL WOOD-STEEL BUILDINGS
STEEL IS MORE COMPETITIVE THAN EVER



A Spaceframe from Steelway Building Systems, the leading Canadian manufacturer of steel building systems, is a versatile, maintenance-free, cost-efficient answer to today's building needs. Easy to erect with minimal building skills or completely contracted by your local Steelway Builder.
Make your next building investment a Steelway Spaceframe.
STEELWAY BUILDING SYSTEMS
WATKINS Design & Construction Ltd.
717 St. Isidore Rd., Casselman, Ont. K0A 1M0
Res.: 1-346-2323; Off.: 1-764-3552; FAX: 764-1884

Driving School

DATA
DRIVING SCHOOL INC.
(since 1984)
ONTARIO SAFETY LEAGUE
Register now for our special Weekend courses!
525-4513

Engine Repairs

LANCASTER SMALL ENGINE REPAIRS
Lawn & Garden Equipment
Chainsaws, Snowblowers, etc.
Last House on Oak St.
Prop. Allan Flaro
347-2610

Hardwood Floors

HERITAGE HARDWOOD FLOORING
Installation - Refinishing
Sanding - Staining
Free Estimates
525-0055
"Quality is our commitment"

Landscaping

• Lawn Seeding
• Landscaping
• Interlocking Stone
Theo Oetelaar
347-2300

Upholstery

40% OFF Verticals and Bedspreads
with this coupon
REMBOURRAGE A&C UPHOLSTERY
1st of Kenyon (613) 525-3260

Construction Services

SAUVÉ CONSTRUCTION



Specializing in
pardging cement flooring
patios and steps
Also carpentry
hardwood floors
renovations and drywall
(613) 874-2785

ALEXANDRIA FORM WORKS
'Since 1974'
Specializing in
•Concrete Foundation and Footing
•Floor Polishing
525-2982
ANDRE CUERRIER, Prop.

Electrical Contractors

ELECTRICAL CONTRACTOR
Industrial, Residential, Commercial, Agricultural
NEW INSTALLATIONS — RENOVATIONS
Satisfaction Guaranteed
SHONIKER ELECTRIC AND ELECTRONICS LTD.
FREE ESTIMATES
850 Boundary Rd. Cornwall 933-3440

Land Surveyors

HAZEN MELDRUM LIMITED
ONTARIO LAND SURVEYORS
Cornwall Office
Hazen Meldrum
N.S.L.S., O.L.S.
Tel: 932-8124
Winchester Office
W.J. Johnston
O.L.S.
Tel: 774-2414

Welding/Fabrication

(613) 931-3538 R. CURRIER
CE Currier Enterprises
TRAILER SALES AND PARTS
WELDING AND FABRICATION
R.R. #1, SUMMERSTOWN, ONT. K0C 2E0

Construction Services

JOHN HAGEN CONSTRUCTION
•*Home Building* •*Renovations & Additions*
•*Custom Planning*
R-2000
ONTARIO NEW HOME WARRANTY PROGRAM
525-5508

Electronic Service

LADOUCEUR ELECTRONIC SERVICE
With 25 Years' Experience
•Television •Stereos •Towers
•Antennas •Rotors, Etc.
Luc St., P.O. Box 107, Green Valley
(Going south on Hwy 34 passed Roy's Garage, 1st right)
(613) 525-3695

Land Surveyors

Ron M. Jason Surveying Ltd.
ONTARIO AND CANADA LAND SURVEYORS
Consulting Office
2 Kenyon Street West, Alexandria, Ontario K0C 1A0
Phone
(613) 525-2309
or toll free to Prescott 1-800-561-1905
Manager: Kenneth J. Ketchum, B.Sc., OLS
Hours: Thursday 9:00 a.m. - 12 noon

Well Drilling

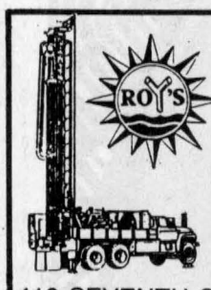

WELL DRILLING
SINCE 1956
Water Source
Heat Pumps
Pools & Whirlpool Spas
BioGuard Computerized Water Analysis
410 SEVENTH ST. W.
CORNWALL
Call Collect 933-0411

Construction Services

J.F. CAMERON BACKHOE SERVICE
Specializing in Asphalt Paving and Spraying
Serving Alexandria and area



CALL FRANK
HOME 933-7337
RR #2, Cornwall, Ont. K6H 5R6

Excavation

ALLAN CRITES EXCAVATION LTD.



Basements, Driveways,
Septic Systems, etc
Bobcat Service Available
SCREENED TOPSOIL
Sand, Gravel, Stone
4×4 Backhoe - 18'reach
Bulldozing, Trucking
MAXVILLE, ONTARIO
527-5685

Wood/Heat

A SPACE THIS SIZE CAN BE YOURS
13 WEEKS $260

Wood/Heat

HAWKESBURY CHIMNEY SWEEPS
Professional cleaning, repairs, inspection & consulting services
FULLY INSURED
Call Edward McDonald
525-4022

STIHL
Chainsaws
Sales & Service
Trottier
Sales Centre
Hwy 34, South
Alexandria
525-1925

Construction Services

B.A. MacKinnon Construction
ADDITIONS • RENOVATIONS
HARDWOOD FLOORING
GENERAL CARPENTRY
Bus: 525-2835
Res: 525-2025

RENOVATIONS
COMPLETE
HOME RENOVATIONS
Cabinetmaking, General Carpentry, Ceramics, Jointing, Wallpapering, Painting, Vinyl eaves and more....
FREE ESTIMATES
Satisfaction Guaranteed
KEN OMA
525-2454

Farm Supplies

G.&J. YELLE INC.
SALES & SERVICE
STABLING, FEEDING & MANURE SYSTEMS



•Butler & Ideal Equipment
•Agri-Vent Ventilation
•Victoria Bins
•Silo Superieur
•Cote - Evacuair
Crysler 987-5336

Scrap Metal

I.R. BELL & SON LTD.
SCRAP METAL

WANTED TO BUY	*FOR SALE*
•Scrap brass •Copper	•Used pipe, angle iron •Shafting
•Aluminum •Radiators	•Industrial used parts
•Batteries	•Stainless steel tanks
TOP PRICES PAID	

3000 Copeland St.
Cornwall, Ont. K6H 6P7
613-933-1119

Wood/Heat

SUNWORKS

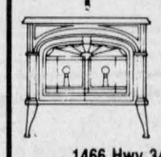

WOOD HEATING
PELLET STOVES
EARTH ENERGY HEAT PUMPS
1466 Hwy 34, Hawkesbury
(613) 632-0456
Res: Dalkeith 874-2293
EnerMark
The Electricity People



EXTRA !!! EXTRA !!!

YOU'RE INVITED TO ATTEND OUR

NEW CAR SHOW

Thursday, September 23

From 6:00 p.m. to 10:00 p.m.

See The '94 Camaro, The Remodelled Lumina APV and The Line-up of Chevrolets, Oldsmobiles, Geo and Chev trucks

Light Lunch Served, Door Prizes

THE BIG ONE

93 CLEAROUT EVENT

Under The Tent

Year-End Savings On These Terrific '93 Models

10 Geo Metros
16 Chev Cavaliers
2-dr., 4-dr. and Wagon

1 Chev Corsica
2 Chev Luminas
1 Chev Caprice

1 Olds Achieva
2 Olds Cutlass Cieras
3 Olds Cutlass Supremes
2 Olds Delta 88s
1 Olds 98

5 Chev Lumina APVs
1 Geo Tracker
Convertible

2 Chev S-10 Pickups
1 Chev S-10 Blazer
5 Chev Full-size Pickups
2 Full-size Pickups
Extended Cab

1 Chev Astro Van
1 Chev Conversion Van
1 Chev Beauville Sports Van

EVERYONE WELCOME

CHEV-OLDS-GEO
TITLEY
ALEXANDRIA, ONT.

If You Haven't Shopped Us, You May Pay Too Much!

Highway 34, South Alexandria 525-1480