Front Page Editorial-

N.D.D.H.S. students protest

Students at North Dundas District High School made several requests to the school management last Thursday. The requests were presented during a protest meeting that saw the cafeteria filled with milling and noisy young people. They had outlined their requests on the blackboards and with signs although no single spokesman stood out for the students.

Three basic wishes were up for consideration, according to school spokesmen. Students feel an area should be designated where they can gather and smoke. They feel they should have more freedom in matters of dress and hair styling and they feel the lunch hour pattern of detentions should be done away with.

The outcome of the Thursday protest is that a meeting was arranged between the high school board and certain committee students as well as executive members of the Students' Council. The meeting will have taken place by the time this edition reaches its readers.

We must note at once that the meeting held at the school has been reported as orderly, albeit a bit noisy. When the requests had been registered the students returned to their classrooms.

The student revolt against authority is a phenomenon that has been around since the times of Socrates. It has manifested itself in many ways, usually crying out against strictures that seem too stern for a young world. The cries have always had some effect, but the final decision for change has always remained in the executive authority.

We are inclined to think a smoking area is something that needs to be considered with some thought to providing just that. We do think that many arguments can be raised against the idea, such as influence on young minds because it is done under authority. But the practice of smoking even with the threat of punishment has been hardly a deterrent. Especially when the student leaves home with a butt well started.

Dress and hair styles are something else again. We belong to the old school that is held up to scorn by the long haired lads and short dressed lasses. Exaggeration of either fad is offensive to many people. It seems from this editor's point of view the school authorities have a point in not allowing unlimited personal dress and grooming or lack of either, to become a fixture of school life.

Detentions are a matter of discipline. What would be the point of discipline if it had to be fitted to the delicate desires of the student who needed the reprimand; After-four detentions are not too practical when school buses run the schools empty on a timetable schedule.

Students have a right to make themselves heard. They also must accept the rulings of management, even though some of the edicts bear heavily on modern free thinkers. We are speaking before the event, but no matter what the school board decides, they will run a gantlet of criticism. So will the school principal and his staff as they turn the findings to law.

THE LAND OF MILK & HONEY"

COVERS EASTERN ONTARIO'S GREATEST DAIRYING SECTION

CHESTERVILLE Record

CRUMBS from Graham's Loaf

Seventy-fourth Year, No. 24 | Chesterville, Ontario, Thursday, February 29, 1968 | EIGHT PAGES | Single Copies, 10c

Thieves busy Thursday local stores robbed

Leduc's Allied Store in Finch felt the sting of robbers last Thursday night. That store was one of three break-ins for the night.

The proprietor of the store, Mr Germaine Leduc found the mess when he entered the premises Friday morning. Thieves had stripped away most of the cartons of cigarettes, taken some clothing and loose change. Then to add insult to robbery they poured catsup over the shelves, opened vinegar and doused sugar sacks, and finally squirted the ceilings and walls with the messy tomato sauce.

The post office at Finch had also been entered the same night. Nothing was loose and the thieves left through the window they had entered.

Fulton Bros. appliance store was hit for the second time in a year. This time the thieves found over $130 in the till and that disappeared as well as a transistor radio. The radio was recovered behind Chesterville post office. It would appear the thieves were planning a break-in there but were disturbed and took off leaving the radio.

Ontario Provincial Police are assisting police chief Leonard Shane in the investigation.



Chesterville Pee Wees have had a busy season on the ice. The future Richards and Howes have stood up well to the excitement and fun in their numerous hockey games. They are nearly all here for the annual photo. From the left, rear: Murray Droppo, coach; Danny Nicol, David Arnold, Delphi Hall, Charlie McMillan, Tommy Moriarty, Murray Shay, Frank Cook, coach. Front, left to right: Derek Cook, Larry Kelly, Steven Droppo, Rodger Gibeault, David Cross. Absent: Ronnie Shane, Johnny Elliott, Hector Gibeault, Kenny Barkley. —Record Staff Photo.

Mr, Mrs. K. Hummel mark 40th anniversary

Mr and Mrs Kenneth Hummel were honored by a surprise party in Ottawa on the occasion of their 40th Wedding Anniversary.

The party was held at their son's home, Mr and Mrs Dalton Hummel. Attending were Mr and Mrs Rae Hummel, Mr and Mrs Ernest Bellemore and Judy and Miss Linda Hummel.

The family presented them with a gift of a platform rocker and hand hooked rug.

A buffet dinner was had by all. Mrs Hummel was presented with a corsage of red roses and Mr Hummel a white carnation.

An enjoyable evening was had playing cards and visiting.

CARD OF THANKS

Mr and Mrs Merkley, daughter-in-law and grandson wish to express their grateful thanks to all relatives and friends for their many expressions of sympathy shown in their recent bereavement of a dear son and husband, M. R. Merkley. 24-1

A record 1,690,000 Americans received passports in 1967 in the United States.

Stormont OMMB group elects committee members

A panel of directors from the townships of Stormont, along with three directors at large, were elected by the Stormont Advisory committee of the Ontario Milk Marketing Board. The local committee has no executive powers, but it advises the provincial board on local matters connected with the dairy industry.

Serving for 1968 in Finch are Barry Armstrong, Floyd Dunbar and William MacNaughton; Roxborough, Donald Cumming, Bert Rombough, David Coleman; Cornwall, Campbell Murray, Frank Cameron, Elwyn McDonell: Osnabruck, Harry Pollock, Stuart Hart and William Bruining.

The members at large are Alderic Bray, Ralph McKenzie and Alfred Beaudette. The nomination session was conducted by Dale Miller, agricultural representative and the members were declared elected by acclamation after a number of nominees withdrew their names from the balloting.

The chairman, vice - chairman and secretary - treasurer of the committee will be selcted and their position confirmed when the committee has its first 1968 meeting. Barry Armstrong, vice-chairman in 1967, was selected to represent the committee on a special committee organizing a farm family day in Stormont. H. Pollock, committee chairman in 1967, acted as chairman for the general meeting.

Locally the effort of the committee is devoted partly to promoting the industry among the producers and the product among the public. Mr Pollock indicated his appreciation to the organizers of dairy booths at Newington and Avonmore fairs, which were staffed by local girls and sold dairy products to an

(Continued on Page 8)

Connaught Rod and Gun Club holds annual banquet, awards prizes

The biggest crowd yet attended Connaught Rod and Gun annual banquet. It was held last Saturday night in Community hall and nearly 240 persons enjoyed the meal catered by the Anglican Guild members. Prizes were also awarded for the past season's field and stream contests.

Game overseer Bruce Turner was the featured speaker. He told some anecdotes of the life and times of a game overseer working with the Department of Lands and Forests. He was roundly applauded.

Prizes were awarded by the club for many categories and the list was called by club secretary Don Sirvage assisted by president Louis Wouters. Game overseer Eric Johnston handed out the awards. The following prizes were awarded.

1st buck and 2nd duck: Richard Shaver; 2nd buck: Mrs D. Gilliard; 1st doe, Dwaine Munro; 1st duck, Allan Baker; 1st goose Garnet Carbino; 2nd goose, Harold Munro; 1st muskie and 2nd pike, Louis Wouters; 1st and 2nd muskie, Ralph Barkley; 1st bass, George LaFlamme; 2nd bass, J. H. Keyes; 1st pike, Harvey McIntosh; 1st pickeral, Lyle Munro; 2nd pickeral and 2nd mudpout, Loran Brooks; Junior 1st pout, Steven Stewart.

Chosen King and Queen

Brian Rombough and Judy Warner had the honour of being crowned King and Queen at the Osnabruck District High School dance.

Mainly About People

Douglas Warner and son Ronnie of Aylmer, Que., were Sunday visitors of Mrs Florence Hall and Edward Servage of Chesterville.

Sunday guests of Mr Johnston Ouderkirk and family were Mr and Mrs Emerson Stewart of Winchester.

A little push will perform more miracles than any amount of pull.

New mail distribution starts here March 1

Starting March 1st, Chesterville and surrounding towns will have a one-time mail pickup per day. Trucks will pick up the mails from Chesterville every week night at 6.15 in the evening. It will all go to Cornwall for despatch to the proper destinations. First class mail will be despatched by hand as the truck makes its rounds during the evening.

Mails will arrive here twice a day. The first load from Cornwall will arrive at five to eight in the morning and again at 5.20 in the afternoon. All mail will come from and go to Cornwall for sorting except the first class mail that is dropped off along the way.

The following is a list of offices served on the new distribution system: Cornwall, Long Sault, Ingleside, Morrisburg, Williamsburg, Winchester Springs, Winchester, Chesterville, Lunenburg, Newington, Finch and Berwick. Other trucks will service communities not mentioned such as Morewool, Russell, Crysler and the northern sections.

Drama Festival to be held at N.D.D.H.S.

The Second Annual Seaway Drama Festival will be held at North Dundas District High School on Saturday, March 2nd. The afternoon and evening festival will include entries from four area high schools, and offers residents of the area a chance to view some of the talented youngsters at their best.

Leading off the festival's program will be the host school, North Dundas, with N. F. Simpson's comedy, "A Resounding Tinkle". The production, under the able direction of Mr Leonard Trillo, stars Wilma Angus as "Middie", Robert Barkley as "Bro", and Karen Reaney as "Uncle Ted". It will begin at 2:30 in the afternoon.

Following North Dundas will be Seaway District High School with a production entitled "I Remember Mama". The afternoon portion of the festival will be completed by 5:00 p.m.

The evening portion of the festival will begin with Osnabruck High School's production of "Passion, Poison and Petrification", to be followed by "The Patchwork Built" by Grenville High School. This evening portion of the festival will begin at 8:00 p.m.

Admission fee for the day's entertainment, including all four productions, will be $1.00 for adults and 75 cents for students. All residents of the area are encouraged to attend.

Man's deeds attract more attenion than his creeds.

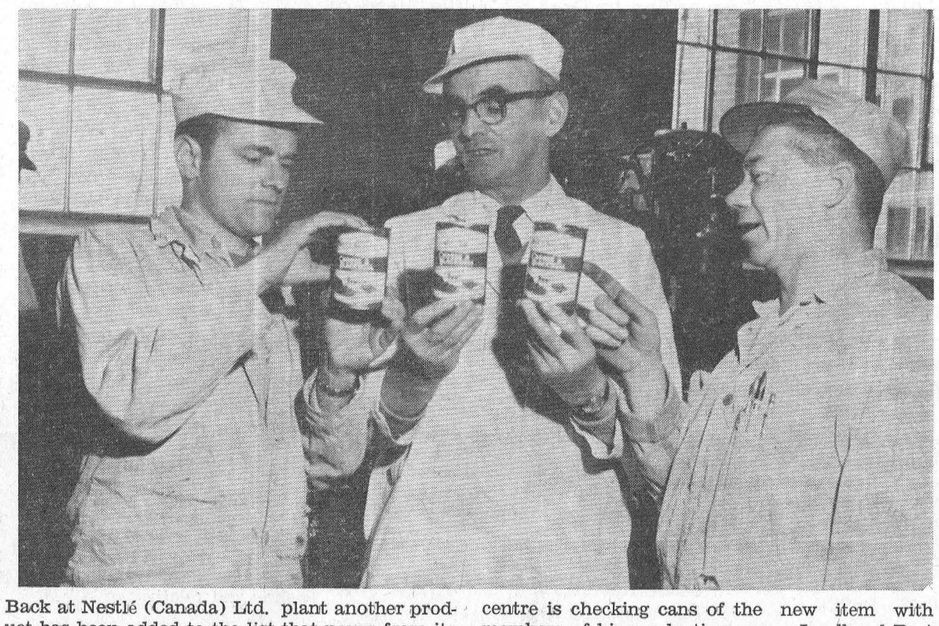

Back at Nestlé (Canada) Ltd. plant another product has been added to the list that pours from its busy machines and cookers. This time it is a Crosse & Blackwell nut loaf in a couple of variations. Production foreman Emlyn Cole in the centre is checking cans of the new item with members of his production crew. Leadhand Bert Van Kessel is at the left and machine operator Gerald Carruthers is at the right.—Record Staff Photo.

The other night we spent a half hour in front of the magic eye settling a souffle supper. The Cronkite fellow was expounding about the 21st century and what may be our lot. Considerable time was spent exploring the replacement of parts in the human animal with plastic bits and pieces. It was interesting although startling. Eventually man of the future will have nothing at all on Sally after the ball, as the old song used to say.

Parts of the struggling human do wear out, though. The doctors and dentists are busy finding substitutes for expendible parts. At the moment the attention is focussed on teeth and oddments of skin and kidneys. Even in our short span a lot has been accomplished in these directions.

The tooth matter is one of joy and thanksgiving. Nowadays the man can fit a person up with a set of choppers that are even better than the originals. They can be nicely stained to follow the 40-year patina of 20 cigarettes a day. They can be made to glitter like diamonds and close with a velvet snap. They can be installed the minute after the last family treasure drops into the dentist's sink. They can be an abomination in any language when temptation leads one to try a dish of fresh raspberries.

We always suffered when the seeded fruits were in season. A couple of the family members sported sets of red rubber marvels. They acted as if Alf Morris had fitted them between shoeing horses. The teeth were efficient occasionally, but the noise that accompanied the chewing was, to say the least, tuneful. They were manufactured before the days of visual delight. Usage was more important, and if they met in a straight line all around, that was good enough. They always decorated the sink at night, resting coyly in a white graniteware mug. One never wore the things to bed. There was always the problem of an avalanche of teeth and father might have been nipped in the flank.

But a berry was a dangerous thing. We sat in silence when a sudden look of anguish would pass over the eater's face. A seed had slipped in behind and nothing for it but to remove the offending thing and finish the serving on gums. And there always seemed to be a problem about fresh ripe McIntosh apples. No matter the ambition it was impossible to get a reasonable bite from an apple with the store teeth. The round, red apple was built only to surrender to the peck of a bird or the healthy teeth of a small boy. An apple knife was needed to section the fruit and make it into bite-size pieces. That particular pattern has not changed. Even today's super models fall down when faced with a hard, fall apple.

Alas, some years ago, we began to lose some of our original parts. The teeth that had taken us over many miles of steak and cob corn began to suffer the erosions of time. We came to depend on a small insert to fill the gaps here and there and suddenly we were right up with the rest. We gave up chewing gum. The last time we tried it, we spent a profane hour removing a mess of sticky delight from our store grinders. When the vice president offers a mess of figs in syrup we step out in the hall and quietly slide out the

(Continued on Page 8)

The CHESTERVILLE Record

P.O. Box 368 — Chesterville — Phone 448-2144
H. K. GRAHAM, Editor and Publisher

Member of Canadian Weekly Newspapers Association

Member of Ontario Weekly Newspapers Association

Member of Eastern Ontario Weekly Newspapers Association

1966 PRIZE WINNER CANADIAN WEEKLY NEWSPAPERS ASSOCIATION BETTER NEWSPAPERS COMPETITIONS

Subscription rates: $4.00 per year, anywhere in Canada, payable in advance, United States and Foreign, $5.50 per year.

Authorized as Second Class Mail by the Post Office Department, Ottawa, and for Payment of Postage in Cash.

Published every Thursday

OPINIONS . . .
OURS AND OTHERS

The Tuesday to Thursday Club

The Liberals who were practicing the Tuesday to Thursday bit as they went about their duties at Ottawa are a sadder and wiser bunch of M.P.'s. The events on the Hill over the past week have left them shaken and with a new awareness. They have felt the hot breath of the voters across the land. It seems John Public has suddenly realized a bit more should be expected from the $18,000-a-year men. Maybe they had better mind the store and not leave the chores until a more convenient time.

The Liberals presented a sorry array for most of the week. Mr Pearson made a valiant effort to claim back the lost virtues of a fine, healthy grandmotherly governmental concern about everything, and never mind the opposition. When the official Opposition suddenly turned out to be alive to chances, it caught the Grits in that well-known position that leaves the overall braces trailing. Fortunately Mr Stanfield was on hand to direct a slick and smooth "Operation Scuttle." Mr Diefenbaker just had to get out the machinery and spread a bit of this and that; his fields are too well fertilized by now and any more from that source is extra.

Many longtime supporters of the Liberal party were rightly dismayed by the mess. Some of the leading candidates for the party leadership figured much too prominently in the debacle to live it down come April. We think particularly of Mitchell Sharp who had the gall to hatch the whole thing in the first place. For a Minister of Finance, he showed a lamentable inability to even count.

The final vote that seems to be heading off disaster at this writing, is also a makeshift affair, born of desperation. It is worded to catch the eye of the Creditistes of Raoul Caouette; a simple vote of nonconfidence is beyond the present-day thinking of the government. Diplomacy is fine, up to a point, but the public can recognize desperate measures when they are there to see. The only way to get out of the silly mess was to make the vote palatable to the wanderers of the House of Commons. The fact that one might just make a little hay out of the affair by trying plain, oldfashioned and straightforward "yes" or "no" evidently did not occur. One could almost hope that from now on, too, the lads who make it a three-day week at the House would strive to get back sooner. Like by Monday and put in a full week for a change. Then there could be a chance for the minority government to live on its laurels rather than on the fallen leaves of the Commons floor.

The executive hasn't gained

The race to keep incomes moving up as quickly as prices and taxes does not go, says the Financial Post, to the swift-footed executive.

Item: In recent years, the average increase in the pay and "fringe benefits" of a statistical group of top executives has been only about 3 per cent a year after taxes. Manufacturing wage earners, by contrast, have been winning 5 per cent to 6 per cent increases and while that isn't after taxes, fringe benefit compensation has risen handsomely. This means that there have been hefty overall gains for the wage earners.

Item: As suspected by many executives, particularly those who have been ranking officers for some time, high taxes means that take-home pay now is only modestly above what it was at the outbreak of the Second World War—and even that gain has been sharply eroded by a quarter century of inflation. Those stunning six-figure salaries, in reality, are more paper than profit.

These are findings of a forthcoming U.S. study of executive compensation covering the top five jobs in 50 of the 78 largest U.S. industrial companies. They are likely to be equally applicable in Canada.

Taxes and inflation mean that a Canadian executive earning $68,400 has no more purchasing power than did his $17,500-a-year predecessor in 1938. Taxes now would take about $32,200 of the $68,400 (they took $2,400 from 1938's $17,500) and higher costs gobbled up $21,100 worth of income.

Irradiation opens up new vistas

Irradiation holds out new and exciting possibilities to a world where half the people lack adequate nourishment.

Research shows that this form of atomic energy can preserve perishable goods, disinfect, pasteurize, sterilize and delay ripening. That is certainly turning the atom from a force of destruction to a force to preserve and protect life. The world may soon have cause to bless more than fear the atom.

The process for preserving food is relatively simple and involves exposing the product to a gamma energy source for a controlled period.

When treated with irradiation, root crops such as carrots, beets and potatoes will not sprout and ripening of bananas and other tropical fruits can be delayed. The frequently-fatal trichinosis parasite in pork can be sterilized by gama energy. In addition, the housewife's cooking time of dehydrated vegetables can be drastically reduced.

In Canada, irradiation of potatoes was approved by the drug directorate in 1960. Onions have since been added to the approved list.

Irradiation of strawberries, bacon, wheat, mushrooms, fruit, fish, animal feed and poultry is expected to follow in a few years.

Atomic Energy of Canada provides research and development equipment for irradiation investigation and processing. It has a 55-ton mobile cobalt-60 irradiator that has been used for many of the experiments across the country.

The big question is what will all this provide for the average consumer?

According to Dr A. B. Lillie, head of the research branch at ASCY's commercial products division, there are far-reaching economic implications in irradiating food.

In Canada, with a short growing season, long shipping distances and a significant export business any technique which will extend product shelf-life cannot only make more orderly distribution possible, but also can open up new markets previously beyond the range of good quality produce. Food irradiation is such a technique, said Dr Lillie.

Commercially-irradiated products can be transported less expensively. Lower storage costs would result from reduced spoilage loss and expensive deep-freeze process could be replaced by irradiation and chilling.

All these developments are now either existing or on the immediate horizon.

New doors of opportunity are opening to Canadian business and new freedoms for the Canadian housewife.

"NOT the Parliament Hillbillies, there's too much violence"

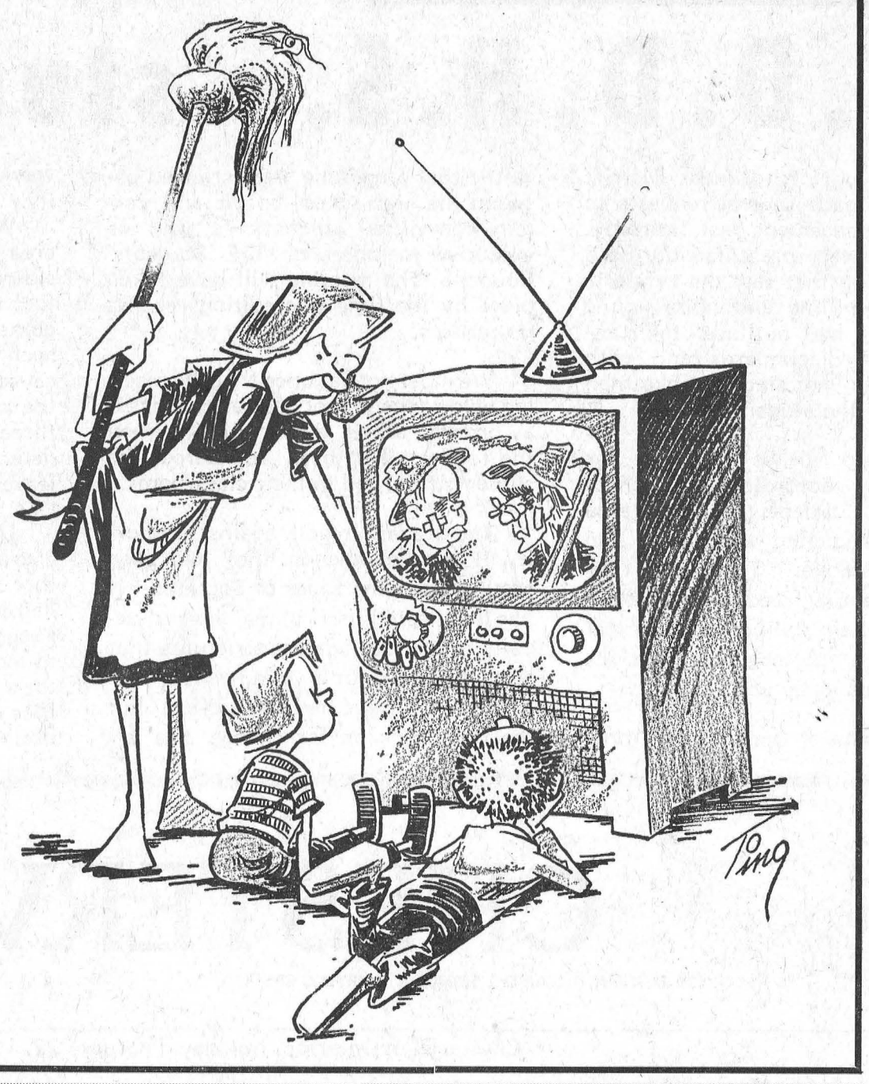

Ancient History

FROM OUR RECORD FILES

40 years ago

March 1, 1928

C.P.S. First Class, Room "D": Freida Bailey, Lyle Smith, Lawrence Ruck, Willa Harper, Laird Ouderkirk, Helen Smith, Marion Cameron, Lyle St. Pierre.

* * * *

Lady Foster, wife of iSr George Foster of Ottawa, was guest speaker at Chesterville W.I. meeting held in the United Church Sunday School Hall. Lady Foster's topic was "The League of Nations."

* * * *

Mr and Mrs John Manley returned this morning from a trip that took them to Chicago, Florida and other centres in the United States.

* * * *

Mr Arthur Peake is spending a few days in Montreal and will also visit Mr Russell Hummel at Lachute before returning home.

* * * *

Miss Katie Harper is the guest of Ottawa friends this week.

* * * *

Mr and Mrs Carmon Empey of Finch were weekend guests of Mr and Mrs E. W. Van Duesen, Chesterville.

* * * *

30 years ago

March 3, 1938

Last night Chesterville girls' hockey team defeated Winchester girls 1-0. Members of the Chesterville team were: A. Alford, M. Kyle, E. Olsen, Pat McNaughton, Jean Merkley, K. McNaughton, A. Cass, C. Lynch and M. Boyd.

* * * *

Mr and Mrs Hector Gillies, of Goldfield, attended the oyster supper at the home of Mrs Gillies parents, Mr and Mrs Murdoch MacLeod, Moose Creek, in aid of the Ladies' Aid of Knox Presbyterian Church, Moose Creek.

* * * *

Mr and Mrs Carrie Eligh, Mrs N. Eligh and Mr and Mrs John Brownell and Jean spent Sunday with Mr and Mrs Warner Campbell and Ray.

* * * *

Mr Graham Weegar of Montreal and Mrs Lyle Thom of Williamsburg spent the weekend with their mother, Mrs Celia Weegar, and Miss Gertrude Weegar.

* * * *

Mr Ramon Campderros and Miss Madge Campderros returned Saturday from a six-weeks vacation in Tampa, Florida, where they were the guests of friends and relatives.

* * * *

Mr and Mrs Thos. McLean, Mr and Mrs Garnet McLean and daughter Donalda spent Sunday with Mr and Mrs E. M. Beckstead at Morrisburg.

* * * *

20 years ago

February 26, 1948

Mrs Caroline Campbell will celebrate her 93rd birthday on Friday, March 3 at the home of her daughter, Mrs A. A. MacLean, Finch.

* * * *

The "Flying Cheesemaker" of Dunbar has added to his laurels and in a recent letter to Chesterville friends, "Dick" Fawcett says that he has been appointed the personal pilot to Emperor Haile Selasse of Ethiopia.

* * * *

George David had the misfortune, while skating last Saturday, to break his arm.

* * * *

Miss Ardeth Justus spent the weekend at Chalk River with her sister, Miss Kay Justus, who is employed by the National Research Council.

* * * *

Miss Cassie Moriarity, student at the National Business College, Ottawa, spent the weekend at her home in Connaught.

Dr J. M. Reveler of Toronto spent the weekend with his mother, Mrs Wesley Reveler, who was celebrating her 87th birthday.

* * * *

10 years ago

February 27, 1958

The "Record" received two awards at the annual convention of Ontario Weeklies held in Toronto last week.

* * * *

Mr Grant Campbell was nominated Progressive - Conservative candidate for the riding of Stormont at a nomination meeting held in Finch Friday evening.

* * * *

Mrs Gladstone MacLean, of Finch, is spending a few days in Toronto with Mr and Mrs Neil MacLean and family.

* * * *

Miss Norma Stillson, R.N., of Jersey City, is visiting her parents, Mr and Mrs C. W. Stillson, Newington.

* * * *

Winners of prizes at the Friday night euchre held in Colquhoun were Mrs Don Kyle, Mrs Mahlon Gow, Mr Lloyd Gallinger and Mr Wray McPherson.

* * * *

Mr and Mrs Adriaan Heuff of Morewood have returned home after a visit to Holland.

ANN LANDERS

Dear Ann Landers: Why is it that fat women usually have a good bit of blubber between their ears as well as other places?

A relative of mine weighs at least 220. She has a pretty face and in her earlier days was considered a luscious morsel. Her memory serves her better than her mirror, however, and I fear she still fancies herself a real cutie pie although her skirts are screaming at the seams and the zippers are crying for mercy.

Here is the problem: We owned a beautiful antique chair. It was a dainty piece, plush-covered velvet with Queen Anne legs and gracefully curved arms. Every time Fat Stuff came to call she planted herself in that chair. Last night it happened — as I knew it must one day. The back legs gave way and she went crashing to the floor. Fortunately she was not hurt (her natural padding would probably have protected her against a three-storey drop), but the chair is in splinters.

My huband picked her up and muttered, "I wish you had sat on the sofa." She replied angrily, "Chairs are to sit on, aren't they? If this thing was for show purposes why didn't you put it in a glass case?"

Is she right about this? When we get the chair repaired how do prevent a recurrence?—S.O.S.

Dear S.O.S.: A woman who weighs 220 should have known that antique chairs are not suitable for a person of her size.

When obese guests make this mistake the host or hostess should take them gently by the arm (if they have already seated themselves) and say, "I think you would be more comfortable here" — and lead them to safer ground.

* * * *

Dear Ann Landers: Last year my son (age 20) started to drink heavily and I couldn't do a thing with him. He was never sober long enough to stay in school or hold a job. He started to date a cheap little tramp and before long he lowered his moral standards to her level. After a wild summer he broke up with the girl, settled down and seemed to be doing fairly well.

The girl began to run around with two other boys, alternating according to who was in town. She lived at the home of Boy Number One and had the nerve to cheat on him with Boy Number Two when One was elsewhere on business.

When they caught on, they both cut her dead and caused her to go into a depression. The next thing I knew she was at our home, begging my son to come back to her. Like a fool, he agreed and they are going to be married. I know this marriage is doomed but I can't open my mouth because I am only his mother.

What should I say when I tell him I will not attend the wedding?—Stabbed in the Heart.

Dear Stabbed: It's too bad you didn't see the direction in which this boy was travelling before he took the detour. No kid gets so far off the beam overnight. A 20-year-old who "drinks heavily" must surely have manifested some symptoms of severe emotional insecurity long before he hit the bottle. Your son needs help and he has needed it for some time, my dear.

As for what to tell him when you refuse to attend the wedding, it will make little difference.

* * * *

Confidential to Stuck for an Answer: The line, "You wouldn't buy a pair of shoes without trying them on, would you?" is as old as the pyramids. — (They probably said "sandals" in those days.) Fellows who utilize this approach aren't interested in buying. They just want free samples, Dummy.

Ontario Legislature Report



By F. M. Cass

On St. Valentine's Day the first session of Ontario's 28th Parliament opened with accustomed pomp and ceremony. The Speech from the throne read by Lieutenant- Governor Rowe to the members and several hundred guests indicated that there would be a minimum of new government legislation this session. Indeed the new school board amalgamation law and certain taxing matters appeared to be the most important measures forecast.

This legislation, composed as it is of 28 Liberal members, 20 New Democrat Party members and 69 Progressive Conservative members, not only has produced the largest opposition in a score of years but members of all parties a large number of new and able men. Both the N. D. P. and Conservatives have one women member leaving the Liberal benches quite unrelieved from an all-male atmosphere and outlook. Robert Nixon, the leader of the official opposition, in his speech during the Throne Speech debate has shown a great deal more ease, polish and maturity than was previously evident and will give good leadership to his party and likewise produce good opposition for the government.

The Speaker elected by the 28 Parliament is your member for Grenville-Dundas. Never before has our riding, or the former ridings of Dundas and of Grenville, been honoured by having its member elected to Mr. Speaker's chair, although two Prime Ministers, Sir James P. Whitney and George H. Challies and your present member, had previously represented our people. The Speaker and his wife are provided with living accomodations in the Parliament Buildings since Mr. Speaker, as the cheif officer of the Legislature, must always be available to the House. Olive and Fred hope their friends and constituents from home will, when in Toronto, call on them and take the opportunity to see the Legislature in action.

The first weeks of this session as always, have been occupied with organization - election of Mr. Speaker and of standing committees, arranging for official seating of members and printing of Hansard, and for proper setting up of the various party officers and organizations for the session. Then followed the debate on the speech from the throne which will continue for a fortnight. This is one of the debates during which a member may speak on any subject and usually all members, and especially new members, participate. The only member who does not have the opportunity of speaking in debates or of voting is Mr. Speaker!

As the session progresses it is my purpose each week, with the usual co-operation of your editor, to bring you short, and I do trust interesting accounts of the high-lights of the present session of the Ontario Legislature.

Power People



What's a teacher got to do with producing electricity?

(See Page 7)

MacIntyre bull exported to Scotland

Donholm Mr Centennial, a richly bred Ayrshire bull calf, has been exported by Donald A. MacIntyre, Finch, Ont., to Ayrshire, Scotland, the home of the Ayrshire breed. The buyer is one of the world's leading Ayrshire breeders, A. W. Montgomerie and Sons, Lessnessock, Ochiltree, Ayrshire, Scotland. The Lessnessock Ayrshire herd was established in 1869 and their annual sale in November each year attracts buyers from several countries. One of their mottos is "The Sun Never Sets on Lessnessock Ayrshires," indicating their distribution to the four corners of the world.

Adam Montgomerie, one of the junior partners at Lessnessock, visited Canada last November and attended the Royal Winter Fair. He visited the MacIntyre farm and inspected the Donholm herd the day Donholm Mr Centennial was born. Following his return to Scotland, the transaction was completed for the purchase of the young bull.

Caanda's most recent Ayrshire ambassador, Donholm Mr Centennial, is three month of age (born Nov. 21, 1967) and he was shipped by B.O.A.C., Flight 608, on a Boeing 707 jet plane. The plane departed from Dorval Airport at 8.30 p.m. and was due to arrive at Preswick, Scotland, six hours later. This is the second Ayrshire bull for Mr MacIntyre to export to Scotland. One year ago he shipped Donholm Mr Canada to another Scottish herd, John McIlwraith and Son, Balig Farm, Ayr, Scotland.



Owners of high producing cows and herds with high aperages were presented with production awards at the annual meeting of Ayrshire Breeders' Association of Canada, held February 15 in Toronto. Left to right: Arnold Stansell, Aylmer, Ont., with the tray for his high producing herd of over 40 cows; Arthur Clark, Georgetown, Ont., with the tray for the high producing herd from 25 to 40 cows; D. B. Lambroughton, Chief R.O.P. Inspector, Ottawa, who presented the awards; Roy Harrison, herdsman, University of Guelph, with tray for the high herd of six to 15 cows; R. Roy Simmons, Finch, Ont., with the plaque for the high producing 2-year-old, won by H. F. Steele, Newington, Ont.

Donholm Mr Centennial was bred in the purple combining the bloodlines of the "milkiest bull in the world" with North America's best known cow family. His sire, Selwood Betty's Commander, whose daughters are superior milk producers, is one of a select group of seven sires in Canada who have qualified as Approved Extra Production Sires. In the U.S., he has 803 daughters whose average production is 13,293 lbs. milk, 543 lbs. fat, 4.1% in 305 days (M.E.). On the average, they produce 1,941 lbs. milk and 86 lbs. fat more than their stablemates. Selwood Betty's Commander was exported to the New York Artificial Breeders' Co-operative a number of years ago, but he has been used extensively in Canada. During the past three months, two of his daughters have broken Canadian records.

The dam of Mr Centennial is Donholm Lucks Pretty Girl, classified Excellent and a four - time winner at the Royal Winter Fair. Pretty Girl has won All Canadian honours twice and Reserve All Canadian three times. In her first five lactations, she has averaged 11,000 lbs. milk, 4.20% in 300 days. A full sister of Mr Centennial, Donholm Commander's Dimples, has just been named All Canadian 3-year-old. Last year, as a 2-year-old, she produced 11,476 lbs. milk, 504 lbs. fat, 4.39% in 321 days. The dam of Pretty Girl is Sunny Dale Alice 7, one of Canada's best known cows. She has four tested daughters, all high producers and Royal Winter Fair showring winners, and two well-known sons: Donholm Mr Canada, who was exported to Scotland last year, and Donholm Commander's Victory, in A.I. service at Ithaca, N.Y.

Mr MacIntyre established his Ayrshire herd in 1949 and has developed one of Canada's most outstanding producing and showring winning herds. It is a family farm operation including his son, David, and they maintain a 30-cow milking herd. He has previously sold breeding stock throughout Canada and to many areas in the U.S.A. This is his second sale to Europe.



Mr and Mrs Dean Hough of Finch are seen during their recent vacation at the Nassau Beach Hotel in Nassau, Bahamas. Their visit was highlighted by a round of social, recreational and sports activities at the renowned resort hotel. Mr Hough is a farm machine agent for Cockshutt and was in Nassau for the Cockshutt Farm Equipment annual convention.

Minister just before the responsive reading: "Will the lady who always arrives at the still waters while the rest of us are in the green pastures please wait for us this time?"

Your Federal Report ...

By Mrs Jean Wadds, M.P.

It is sad to see a long time public servant of Canada end a much admired career in such disarray and confusion.

Half truths are not full truths anymore than half payment is full payment.

On several occasions over the last three years it has appeared that the Prime Minister of Canada has left an impression that was not the whole truth. As this has involved his own Ministers it could have been conjectured that what he left unsaid was decided and accepted for the good of his party.

The Prime Minister has been given a great deal of leeway both by the people of Canada and by other politicians.

This week at the end of his career, his technique has been uncovered. He only uses as much of the truth as is necessary.

In his usual manner, accepted as straight and frank, he asked the Leader of the Opposition to consider his predicament. He said that he had just arrived back from Jamaica, this being noon on Tuesday, and he needed 24 hour to think through the situation.

Instead of the honourable arrangement made between leaders he then came into the House of Commons and asked for adjournment without any mention of the 24 hours, and without any recognition of the Opposition leader's courtesy.

He returned to the House the next day trying to create the impression by his usual breezy manner that nothing much had happened, assuming that the House woud waive the rules and allow him to make a motion without the 49 hours notice. He then presented what will surely go down in history as one of the most arrogant motions of all time, "That this house does not regard its vote on February 19th in connection with third reading of Bill C-193 which had carried in all previous stages, as a vote of non-confidence in the government."

As well as being arrogant this motion was again only a half truth giving the impression that Bill C-193 had gone through smoothly until third reading. As anyone knows, who paid any attention to the progress of the bill, this was certainly not the case. In the afternoon of that now famous Monday the Bill only narrowly escaped defeat by three votes on a standing vote. When the bells rang in the evening for a recorded vote there was no surprise element involved because the vote bells continued for an hour and a quarter.

When asked if there was any objection to third reading of the Bill at 9:50 p.m. the Minister of Finance said "no". When questioned on this Mr Sharp said as recorded in Hansard, "Mr Speaker I have no objection to third reading. If it is the wish of the House I am perfectly happy to have third reading."

In spite of this clearly reported Parliamentary procedure the Prime Minister of Canada went on national television, the only national leader given such a privilege, and spread the impression that the opposition had indulged in trickery and that they had manufactured a crisis. Neither of these implications are even half truths. They are a complete distortion of the facts.

It is not my practice to be severe until I am convinced. In this case I am both convinced and disillusioned.

The Prime Minister is trying by unfounded statements to blame the Opposition for his own party's mistakes. Much more serious, he expects by a jocular manner and by much shrugging of shoulders, to make light of the democratic system and to bypass it altogether when it does not suit him.

Accustomed to much political blustering, the government miscalculated the political aim of Robert Stanfield. A strong and alert opposition is always essential to good government, particularly essential it seems when political manoeuvring is blanketed by an amiable personality.

"When wil your brother's leg be well so he can come back to work?"

"Not for a long time, I think."

"Why:

"Cause Compensation's set in."

Pulp and paper mills use about a fifth of the electric power.

UNITED COUNTIES OF STORMONT, DUNDAS AND GLENGARRY

Sealed tenders, plainly marked as to contents, will be received by the undersigned until 12:00 noon, **FRIDAY, MARCH 15, 1968,** for the following:

a. Supply and deliver approximately 41,000 tons of granular base course, class "A."

b. Supply and lay approximately 16,700 tons of H.L. 4 paving mix.

c. Erection of wire right-of-way fences.

d. Supply fabrication and assembly of structural plate pipe and the supply of rivetted steel pipe for Development Road No. 924.

Information to bidders, specifications, and tender forms may be obtained for each of the above items from the office of the undersigned. Lowest or any tender not necessarily accepted.

A. R. FERGUSON, P. Eng.,
County Road Superintendent,
P.O. Box 1022,
Cornwall, Ontario. 25-2

ANNUAL
MEETING
DUNDAS COUNTY MILK PRODUCERS
At North Dundas District High School
WEDNESDAY EVENING, MARCH 6, 1968
at 8.00 p.m.

Film: "Imitation Milk"
GUEST SPEAKER: Mr Lorne Hurd, General Manager, Ontario Milk Marketing Board

ALL MILK PRODUCERS ARE URGED TO ATTEND
Light Refreshments Will Be Served
21-1, 24-1

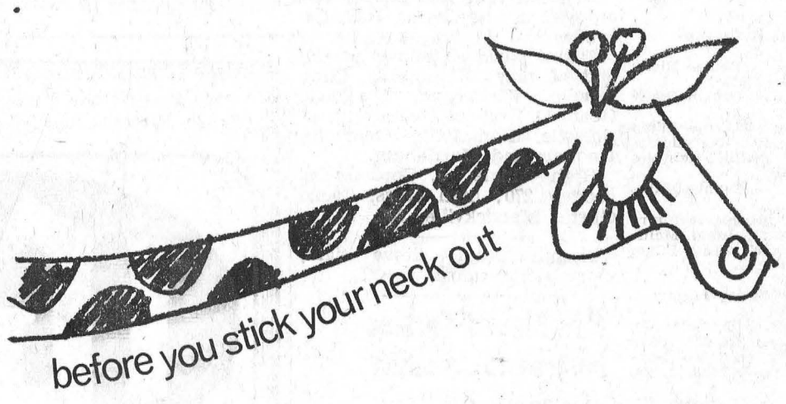

let your fingers do the walking through the YELLOW PAGES

SULLIVAN BROS.
General Contractors
* SNOW REMOVAL
* BULL DOZING
* HOUSE MOVING
* HEATER RENTALS
— Phone 448-2660 —
CHESTERVILLE



Let's get growing

First thing you know, planting season will be here. And you know how much work that means for you. And for us. So, why don't we get together *now* to plan your fertilizer requirements for the coming year. Makes sense, doesn't it?

Right now is the time to start thinking about the Aero® Fertilizers you're going to need very soon.

CYANAMID
Serving the man whose business is Agriculture.
® Reg'd Trademark

RALPH DALE FERTILIZERS LTD.
RICHMOND, ONTARIO
— Tel. 613-838-2243 —

Your local
AERO FERTILIZER CUSTOM BLENDER



DURANT FLOWERS & GIFTS
Chesterville
Let People Know You Care
SAY IT WITH FLOWERS or a GIFT FROM OUR SHOP
World-wide Wire Service
WE DELIVER
— Phone 448-2060 —

WANT NEW IDEAS?

Brighten Up Your Home With SHELVING

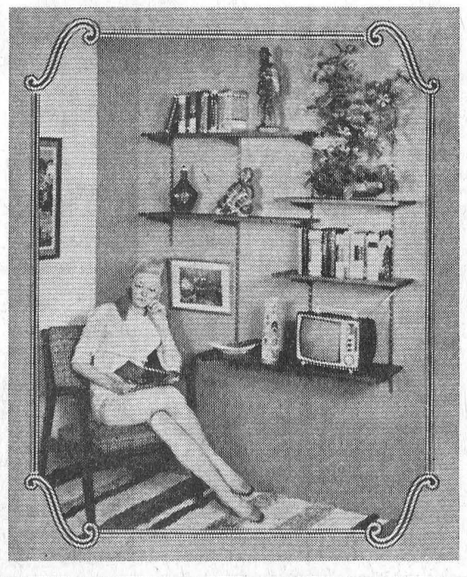

Adjutable shelving adds your own distinctive touch of good taste to any room in your home. Create a "living wall" in foyer, living room, den, bedroom. The area sparkles to life with your favourite selection of bric-a-bac, flowers, some books for warmth, and even that portable radio or TV.

Blend into your new Spring decorating program.

Plan to make a set of these shelves your next Do-it-yourself project.

H. S. LANNIN LIMITED
LUMBER — BUILDING CONTRACTORS — BUILDING SUPPLIES
PHONE 774-2637 WINCHESTER

BOWLING NEWS

Crysler Mixed League

Ladies' high triples — Wanda Baker 584, Doris Empy 582, Shirley Ouderkirk 566.
Ladies' high singles — Vaughn Burd 257, Wanda Baker 225, Doris Empey 213.
Men's high triples — Raymond Beehler 716, Delburn Baker 675, Garnet Johnstone 668.
Men's high singles — Ray Beehler 300, 234, Garnet Johnstone 256, 244, Hubert Fleming 239.
Team standings — Barry Armstrong 102, Jack Armstrong 100, Del. Carruthers 98, Ray. Beehler 83, Del. Baker 79, Bert Begg 63.

Finch Monday Mixed League

Men's high singles — Donnie St. Pierre 357, Gilbert Leduc 268.
Men's high triples — Donnie St. Pierre 744, John Gove 744.
Ladies' high singles — Gail Shaver 263, Joyce Gove 243.
Ladies' high triples — Joyce Gove 670, Gail Shaver 653.
Team standings — Eleanor O. St. Pierre 116, Heather Brownlee 103, Audrey Rowe 100, Joyc Gove 95, Phyllis Vollrath 59, Louise St. Pierre 53.

Finch Tuesday Mixed League

Men's high singles — Ralph MacKenzie 295, Glendon Smith 290.
Men's high triples — Ralph MacKenzie 770, Glendon Smith 725.
Ladies' high singles — Betty Gannon 232, Lois Smith 222.
Ladies' high triples — Betty. Gannon 595, Lois Smith 577.
Team standings — Eagles 92, Flamingos 88, Bluebirds 85, Crows 81, Parrots 81, Cockatoos 77.

Berwick Thursday League

Men's high single — Hector Courville 253.
Men's high triple — Chris Vanturnhout 578.
Ladies' high single — Jean Foster 229.
Ladies' high triple — Jean Foster 577.
Team standings — Irma 102, Carrie 98, Violet 93, Jean 80, Dorothy 77, Janet 75.

Berwick Wednesday League

Men's high singles — Oscar Godard 272, Hubert Farley 269, Leonard Kearns 251.
Men's high triples — Leonard Kearns 666, Hubert Farley 659, Leo Hunt 631.
Ladies' high singles — Bertha Sullivan 289, 246, Lillian Johnstone 264, 241, Madolyn McMahon 253.
Ladies' high triples — Lillian Johnstone 710, Bertha Sullivan 708, Madolyn McMahon 646.
Team standings — Lillian 114, Vivian 97, Glenda 94, Bertha 76, Norma 75, Elaine 70.

Finch Ladies' Wednesday League

High triples — Shirley Ouderkirk 609, Frances Nugent 594, Heather Brownlee 564.
High singles — Shirley Ouderkirk 258, Heather Brownlee 250, Jean Moran 239.
Team standings — Rita 96, Frances 90, Shirley 84, Annie 81, Jackie 66, Jean 66.

Avonmore Mixed League

Ladies' high singles — Beulah Rielly 214, 201, Mable Watkins 236.
Ladies' high triple — Beulah Rielly 583.
Men's high singles — Ernie Filion 202, Burns McIntyre 233, Ray Alguire 269, Jack Bush 218, Ritchie McIntyre 242, Jim Flanagan 200.
Men's ghh triple — Ritchie McIntyre 597.
Team standings — Ritchie McIntyre 94, Glenn McMillan 93, Allen McIntyre 90, Ray Alguire 87, Ernie Filion 79, Neil Bush 61.

Newington Ladies' Friday League

High singles — Grayce Donnelly 220, 210, 211, Verla Gallinger 224, 220, Joyce Helmer 241, Alberta Zeran 226, Beverfley Zeran 223, Leona Sloan 214, Nina Waldroff 211.
High triples — Grayce Donnelley 641, Gallinger 624, Beverley Zran 619, Helmer 603.
standings — Fillies 97, Pests rts 81, Farmerettes 72.

AT MONAST LANES

Goodsports

Men's high singles — Dale Marcellus 266, Erwin Merkley 262, Jack MacMillan 235.
Men's high triples — Dale Marcellus 755, Allen Clement 610, Hub Henderson 599.
Ladies' high singles — Helen Moran 273, Nancy Henderson 213, Betty McIntosh 211.
Ladies' high triples — Helen Moran 671, Nancy Henderson 577, Madeline Merkley 574.
Team standings — Betty 94, Nancy 89, Eileen 87, Lois 78, Marion 68, Sheila 67.

Monday Mixed League

Ladies' high singles — Dianne Cayer 231, Mary Wouters 27, Pat Barkley 224.
Ladies' high triples — Mary Wouters 633, Dianne Cayer 621, Sis Schoones 584.
Men's high singles — Glen Droppo 306, Peter Monast 257, Frank Schoones 243.
Men's high triples — Glen Droppo 698, Peter Monast 658, Frank Schoones 648.
Team standings — Sis Schoones 82, Gerald Kittle 66, Glen Dropo 63, Sjenny Lightfoot 59, Dianne Cayer 55, Ben Wouters 53.

Little League

Boy's high singles — Pierre Lauzon 260, Brian McMillan 248, Jim Feeley 186.
Boy's high triples — Brian McMillan 592, Pierre Lauzon 575, Steven Whittaker 494.
Girl's high singles — Marlene Merkley 245, Joanna McLean 166, Laura Lee Meldrum 166.
Girl's high riples — Marlene Merkley 646, Joanna McLean 457, Debbie Labre 416.
Team standings — Panthers 87, Beavers 72, Bears 57, Mountain Lions 49.

Wednesday Afternoon League

High singles — Ann Cook 291, Betty McIntosh 283, Verley Edwards 269.
High triples — Edna Droppo 715, Maria Shane 687, Betty McIntosh 683.
Team standings — Nan 90, Maria 80, Bev. 68, Marlene 55.

Community League

Men's high singles — Russell Marcellus 285, Lorne Byers 281, Ralph Dillabough 270.
Men's high triples — Lorne Byers 747, Bob Miltimore 736, John Wemerman 679.
Ladies' high singles — Theresa Masterson 271, Nadene Harper 233, Ruby Miltimore 224.
Ladies' high triples — Theresa Masterson 677, Ruby Miltimore 611, Nadene Harper 593.
Team standings — Bob 92, Lyle 83, Lorne 79, Harold 74, Reg 69, Earl 65.

Tuesday Night Defenders

Men's high singles — Donnie Irven 232.
Men's high triples — Donnie Irven 603.
Ladies' high singles — Cathy Price 257.
Ladies' high triples — Cathy Price 701.
Team standings — Avengers 81, Hill billies 81, Loggers 78, Happy Blunderers 76, Drifters 75, Highlights 71.

Busy Matrons

Ladies' high singles — Jean Byers 240, Eva McMillan 220.
Ladies' high triples — Wilda Barkley 564, Gladys Smith 551.
Team standings — Wilda 95, Gladys 73, Muriel 71, Luvia 66, Elizabeth 64, Alice 51.

St. Albert Mixed League

Men's high singles — Roland Shank 284.
Men's high triples — Aldege Raymond 686.
Ladies' high singles — Therese Shank 260.
Ladies' high triples — Jeannine Savage 673.
Team standings — Alouette 97, White Owl 94, Zig Zag 72, Expo 67 70, Players 65, Craven A 64.

Men's League

High singles — Dwayne Hall 335, John Wemerman 291, Frank Cook 274.
High triples — Frank Cook 710, Richard Young 699, John Wemerman 677.
Team standings — Bob Miltimore Don McIntosh 85, Don McMillan 83, Gord McLaughlin 82, John Wemerman 72, Ron McMillan 55.

Ladies' Auxiliary stage tournament at Monast Lanes

A tournament that saw ten teams in action took place last Sunday at Monast Lanes. The ladies' auxiliary of Canadian Legion sponsored the affair and it was called a most successful event. The Kemptville contingent were finally declared the winners with the local Chesterville ladies in hot pursuit in second place.

A social time and supper was enjoyed at the Legion Hall following the day-long bowling.

Teams stood as follows at the end of play: Kemptville, Chesterville, Winchester, Osgoode (team 1), Osgoode (team 2), Merrickville, Kemptville (team 2), Iroquois and Morrisburg.

High single, J. Gordon, Osgoode, 270; high cross, Cecile Gurta, Merrickville, 663.

If more people drove right, more people would be left.

Mrs Elwood Carbino hostess for meeting of Grantley W.I.

The February meeting of Grantley U.C.W. was held at the home of Mrs Elwood Carbino with nine members and two visitors present. In the absence of the president, Mrs Glenn McMillan opened the meeting with prayer. A hymn was sung.

Minutes of the last meeting were read and approved. Roll call was answered with the gift of a get-well card.

Scripture, Luke 11: 9-13, was read by Mrs Dwight Tupper. Mrs W. A. Robinson read the Lesson Thoughts. The ladies decided to have the sunshine bags for the next three months to raise money for the committee. The meeting came to a close with the Apostles Creed.

A reading was given by Mrs Alfred Dunbar, " A Friend." Mrs Glenn McMillan read "Soap Sunday Story."

Lunch was served by the hostess, assisted by Mrs Dwight Tupper and Mrs Alfred Dunbar. Mrs W. A. Robinson thanked Mrs Carbino for the use of her home.

A social time was enjoyed by all.

It's estimated that one-third of a Metropolitan area's air pollution comes from combustion and fuel-burning equipment; one-third from automobiles, buses and trucks, and one-third from industry.

Temptation may be strong, but it seldom overtakes the man who runs from it.



The flow of products from the Nestlé (Canada) Ltd. plant must be directed and encompassed with a blanket of paper work. According to plant manager James Moonie, the making of products which include the new nut loaf of Crosse & Blackwell would be at a standstill without the skills marshalled by plant accountant H. Fay Shaver and his assistant, Frank Cook, and their dedicated office staff.— Record Staff Photo.

Double-header played in North Stormont semi-finals

Berwick came from behind to defeat Crysler 4 to 3 in the opening game of the North Stormont Intermediate Hockey League semi- finals played at Finch on Wednesday night. The win puts Berwick in a comfortable position with a 2 to 0 lead in the best of 5 series.

Crysler caught Berwick by surprise in the first period with a fast moving attack which produced their first goal after 5 minutes as Claude St. Pierre tallied from Robert Landry. Andre St. Pierre beat Vanier with a hard drive after collecting a pass from Don St. Pierre and Landry at the 14 minute spot and Claude sank his second counter on a pass from Don and Andre as the clock showed 15 minutes. The session closed with the score 3 - 0 for Crysler.

Berwick hit the comeback trail after 4.30 minutes of the middle frame as Ken Dingwall drove in a pass relayed from Winston Dingwall and Gordon Robertson. Garry Ouderkirk foiled Charette by tipping in a pass from K. Dingwall and Robertson for a Crysler 3, Berwick 2 score at the gong.

Larry Barkley netted the equalizer after 4.30 minutes in the final frame with Moore and Wayne Ouderkirk picking up the assists. At the 10-minute mark Robertson sank the winning goal on a hand off by Moore. Berwick 4 and Crysler 3. Messrs Kingsley and Kilger the officials, awarded 16 minor penalties with Berwick having 9.

Peter Verhoeven, Morewood's young goalie, chalked up a well earned shut-out as his team brushed Finch with a 4 to 0 whitewashing in the second game of the double-bill. The victory squares their best of 5 semi-finals at one game each. Morewood captured the first period as J. P. St. Pierre pushed the only goal of the session past Peter Monast on a pass from Steinberg and Meldrum at the 8-minute spot.

Ted Koolwine scored early in the second frame as he netted a pass from Ian MacNab after 1.45 minutes and Bourgeois accepted a pass from MacNabb and Koolwine to register Morewood"s 3rd counter after 7.50 minutes. D. Cinnamon was credited with an unassisted goal after a shot from almost directly back of the net bounced around and glanced in off Monast skate for a Morewood lead of 4 to 0 at the buzzer.

The third period was scoreless as the goalies rose to the occasion and weathered the storm of rubber with which they were bombarded. The scene following the final bell was similar to the N.H.L. as Verhoeven, the winning goaler's blonde hair was thoroughly rumpled prior to reaching the dressing room.

Morewood picked up 6 penalties and Finch 4.

Everyone loves Beautiful Flowers for their birthday
MURIEL'S FLOWERS
Winchester - - Ontario

Morewood and Berwick take games Friday night

Morewood's message surely must have come through loud and clear when Finch tuned in to a jolting 6 to 1 lambasting in the opening game of a N.S.H.L. double-bill semi-finals played at Finch on Friday night. The victory gave Morewood a 2 to 1 lead in the best of five series and should let Finch know that the end is near unless they play with the same will to win spirit which gave them the 8 to 2 victory in the first semi-final game.

The first goal of the game came after 3.15 minutes of the opening period and was the picture play of the contest as a precise passing pattern went from Neville to Zeran to Don Munroe who put the disc back of Verhoeven for what proved to be the final Finch counter. J. P. St. Pierre sank the equalizer seconds before the bell with Raymond St. Pierre drawing the assist.

Morewood exploded for three unanswered goals in the centre twenty as Ted Koolwine notched the winning tally from MacNab and Bourgeois as the clock read 2:50 minutes followed one moment later by Imrie's' goal from Blais and Moore. Richard Cayer had the last goal of the session unassisted at the 19.55 spot. Morewood monopolized the final frame as Steinberg rang up their fifth goal on a relay from J. P. St. Pierre and Cayer after 16 minutes and Ian MacNabb potted the last goal of the game two minutes later from Koolwine and Bourgeois.

Berwick edged Crysler 3 to 2 to grab a hard fought closely contested squeaker in the nightcap. The victory advances Berwick to the next round where they meet the winners of the Morewood vs Finch series. The first period, while scoreless, featured close checking, exciting rushes, hard shots, brilliant saves and generally good hockey. Berwick picked up the first goal after 6 minutes in the middle frame as Ken Dingwall's hard drive came to rest back of Charette. Crysler needed only 3 minutes to tie the score as Lafleche shot from close in to beat Vanier. With neither team having a noticeable advantage play ranged from end to end with both netminders coming up with astonishing saves. With the scales perfectly balanced they could have tipped either way until Winston Dingwall caused the tilt to be in Berwick's favour as he touched off a fast rising shot from near centre ice. This shot could have parted a Crysler defencemair's' hair if he had not dodged. For some reason the Crysler goaler also seemed to doge, as if he had lost track of the puck, and the rubber dropped in the net to give Berwick a 2 - 1 lead as the session ended.

Berwick scored after 14 minutes in the last period as Cliff Lang drove one past Charette and Claude St. Pierre registered Crysler's final goal just before the buzzer sounded.

SERVICE STATION OPEN THIS SUNDAY
Sharkey's Shell Station
To accommodate the driving public, one service station will be open every Sunday.
Dec 65

SAVE A BUNDLE ON A PRACTICALLY NEW CAR

1966 DODGE MONACO—383 motor, automatic, power steering, power brakes, radio, bucket seats, 2-door hardtop.
1966 FORD GALAXIE 500—2-door hardtop, V8, automatic, power steering, power brakes, radio.
1966 PONTIAC—2-door, HT, V8, AT, PS, PB, radio. One-owner car. Lic. No. 518190.
1966 PONTIAC LAURENTIAN—4-door, AT, radio. 2614N.
1965 PLYMOUTH SPORT FURY—Bucket seats, PS, PB, radio, V8, AT.
1966 CHEVROLET BEL-AIR—V8, AT, PS, radio, 4-door sedan. Lic. 394672.
1966 IMPALA—HT, V8, AT, PS, PB, radio. One-owner car. Like new. Lic. L10014.

McMILLAN BROS
CARL AND LEON
NEW AND USED CAR SALES
WHERE YOU GET THE BEST FOR LESS
LEON: Res., 448-2767 PHONES: Business, 448-2146 CARL: Res., 448-2002

We Reserve the Right to Limit Quantities
Prices Effective until Closing, Sat., March 2

Don't Miss Out — STOCK UP AND SAVE ON THESE BIG IGA

IGA SPECTACULARS

FREE GOLD BOND STAMPS

Florida Juice Oranges ... 2 doz. 125's, 79c
South African Black Ribier Grapes ..... lb., 49c
Imp. No. 1 Mexican Vine Ripe Tomatoes ..... 2 lbs., 59c
Ont. No. 1 Hot House Cucumbers ..... 2 for 39c
Imported No. 1 Iceberg Lettuce ..... 2 size 24's, 39c
Imp. No. 1 Tender Fresh Asparagus ..... lb., 69c
Florida Marsh Seedless White Grapefruit ..... 6 size 48's, 69c
Can. Fcy. Control. Atmos. Top Valu McIntosh Apples ..... 5-lb. bag, 69c
Imp. Fresh Green Peppers ..... 3 for 29c
California Brussel Sprouts ..... lb., 25c
California Fresh Broccoli ..... ea., 35c
Ont. No. 1 Hot House Rhubarb ..... lb., 29c

CREAM CORN 7 19-oz. tins: $1
MARGARINE 6 1-lb. prints: $1
SKINLESS WIENERS 1-lb. Cry pkg.: 39c

FRESH PORK SHOULDER ROAST Shankless 5-6 lbs. avg. 37c LB.

Fresh Whole Pork
Butt Roast ..... 5-6 ls. avg., lb., 45c
Completely Boneless Butt or Shoulder
Pork Roast .... 5-6 lbs. avg., lb., 49c
Oven Ready Stuffed Pork
Shoulder Roast ..... lb., 45c
Oven Ready Stuffed Pork
Butt Roast ..... lb., 49c
Combination 1 Roast plus 4-5 Chops
Pork Shoulder Roast & Chops: lb., 45c
Combination 1 Roast plus 4-5 Chops
Pork Butt Roast and Chops .. lb., 53c

SHOP OUR ECONOMY PACK SECTION AND SAVE

Butt and Shoulder
Pork Chops ..... 5-6 per pack, lb., 59c
Fearman's Link Pork
Sausage ..... 4-5 lbs. per pack, lb., 49c
Side
Spare Ribs: 4-5 lbs. per pack, lb., 65c
Loin 10-12 Chops per pack
Lamb Chops ..... lb., 69c
Fully Cooked
Sole Portions ..... tray pack, lb., 55c
Whole Lake
Trout ..... 2½-4 lbs. avg., lb., 59c
Whole Pink
Salmon Trout .... 3-5 lbs. avg., lb., 69c
Top Valu Rindless Sliced
Side Bacon ..... 1-lb. Cry. pkg., 69c
Top Valu Coutry Style
Sausage ..... 1-lb. tray, lb., 55c
Top Valu Sliced Smoked
Back Bacon ..... 6-oz. Cry. pkg., 59c
Top Valu Sliced Cooked
Ham ..... 8-oz. Cry. pkg., 65c
Boneless Rolled — Pork Fat Covered
Front of Veal Roast ..... lb., 79c

CHESTERVILLE ONTARIO FULTON BROS. Phones: Supermarket 448-2345 Appliance Store 448-2195

SAVE ON THESE ITEMS...
Florida Valencia Oranges ..... doz., 49c
No. 1 Cucumbers ..... 2 for 49c
Crisp Coreless No. 1 Carrots ..... 3-lb. bag, 39c
Roasting Chickens ..... 4-5 lbs. avg., lb., 45c
Tender, Meaty Chicken Wings ..... 3 lbs., $1.00
Swift Premium Skinless Wieners ..... lb., 55c
Mir Liquid Detergent ..... 24-oz. plastic, 2, 69c
Fancy Sockeye Salmon ..... ½'s, tin, 58c
Twinkle Assorted Cake Mixes: 4 pouch packs, 89c
CASSELMAN RED AND WHITE STORE
Phone 448-2373 Chesterville

PORK SHOULDER ROAST ..... lb., 39c
BUTT PORK CHOPS ..... lb., 49c
MARGARINE ..... 4 lbs., 95c
LIVER ..... lb., 29c
BEEF FRONTS ..... cut, wrapped and frozen, lb., 43c
EARL'S MEATS
— FREE DELIVERY —
AND LOCKER STORAGE
Phone 448-2324 — Chesterville, Ont.



GEORGE LAFLAMME
Groceries - - Meats
Fruit - - Vegetables
King St. Phone 448-2822

Deep Cut SPECIALS
Weston Bread 5 loaves $1.00
Grade 'A' Extra Large Eggs ..... doz., 43c
(Save 29c)
Pork Sausages 2 lbs. 89c
Bananas .... 2 lbs., 19c
Boston Blue Fillets Lb. 29c
Duncan Hines Cake Mix White or Chocolate 2 boxes 89c
Clark's Pork & Beans 2 19-oz. tins 49c

THIS IS YOUR CO-OP
CO-OP
Feed Supplies — Grinding — Truck Service
A COMPLETE RANGE OF HOUSEHOLD APPLIANCES AND FARM EQUIPMENT
Patronize Your Co-Op and Save Through Dividends
CHESTERVILLE DISTRICT CO-OPERATIVE INC.
Chesterville: 448-2377 — Finch: YU 4-2450



Awards night for Connaught Fish and Game Club found a full house. A social evening and banquet was enjoyed and a lot of good prizes were handed out. Our photo shows the winners: Garnet Carbino, Harold Munro, Ralph Barkley, Richard Shaver, Harvey McIntosh, Loran Brooks, Dwaine Munro, Allan Baker, Geo. Laflamme, Lyle Munro, Dundas game overseer Eric Johnston. Seated: Mrs D. Gillard, Louis Wouters, Steven Stewart.—Record Staff Photo.

New library service for local readers

Mr Joseph Pringle, chairman of Chesterville Library Board, announced last Wednesday night that a new better service has been set up for Chesterville readers through co-operation with the Eastern Ontario Regional Library Co-Operative.

The new service to be known as the Interlibrary Loan Service will make many more books available to smaller libraries such as Chesterville's by throwing open the resources of the libraries of Ottawa, Cornwall, Smith Falls and Brockville.

Mr Pringle, in making the announcement at a meeting of the Library Board, said that the new service will be free and will make available for the first time to Chesterville readers, many books of reference, best sellers, text books, classics and other literary works which have hitherto been beyond the scope of our local library.

Mr P. G. Hewitt, Treasurer of the Library Board, has been active in the negotiations with the Regional Library Co- Operative and representatives of the libraries of Ottawa and other cities which are participating in the new service. He is enthusiastic about the new opportunity being given to the Chesterville library and to its many readers because lack of important books which were beyond the resources of the local library has been a major factor in keeping the library large as it could. Mr Hewitt said he was sure the new service would boost membership in the library. He said, "If you can't find what you want on our library shelves, ask the librarian. She will make an application through the Interlibrary Loan Service and books borrowed on this basis are free and can be kept out for longer than any book borrowed directly from the Chesterville stock.

Murray Roy Merkley

Born in Montreal, January 12, 1919, a son of Roy F. Merkley and the late Eva Lewis, Murray Roy Merkley died suddenly in Toronto, recently.

Mr Merkley spent his younger days in Montreal West. He entered McGill University pre-engineering class on graduation from Montreal High School.

In 1942 he joined the chemical staff of Defence Industries Limited, Nitro and later Beloeil, Que.

Following this he was employed by Warren Industries and eventually transferred to Norman Warren Ltd., where he became vice-president and director of this group.

In 1962 Mr Merkley moved to Toronto, where he was appointed assistant general manager and vice-president of Chesebrough Ponds (Canada) Ltd.

He died suddenly in Toronto on January 15th and was buried in Mount Royal Cemetery, Montreal.

Mr Merkley is survived by his wife Guinevere Gray and only son Murray Jr., who are living in Toronto and by his father Roy F. Merkley.

Finch 4-H Club holds second meeting

The second meeting of the Finch 4-H Club was held at the home of Mrs Clare Nugent.

Eighteen girls were present. The meeting opened with the 4-H Pledge and roll call. The minutes were read by Wendy Empey, secretary for this week.

It was decided by the members to call the club "The Finch Kitchen Maids" and to make the record books of pale green bristol board with black lettering.

Mrs Nugent conducted a review to see what the members had remembered from the last meeting. Catching no one she read from the Leader's Manual. Afterwards Mrs Burd had a quiz on cereals.

Next on the schedule was cooking. The first item to be made was lemon creamy rice. Betty Jaauw, Lynda Ross and Marion Sullivan prepared the dish. Upon completing this recipe Wendy Empey, Debbie Godard and Patsy Burd made frying pan cookies. Although gooey to work with it proved to be very tasty.

The meeting was brought to a close by the clean-up crew.

Rev D. L. Gordon holds "at home" for Colquhoun congregation

Rev. D. L. Gordon was "At Home" Wednesday evening to the congregation of Trinity United Church, Colquhoun.

A sing-song under the direction of Mrs Mahlon Gow with Mrs Kenneth Hummel as piano accompanist, was greatly enjoyed. The remainder of the evening was spent in contests and readings in keeping with valentine day.

The U. C. W. of Colquhoun served delicious refreshments. The function closed with the singing of "Auld Langs Syne" and "God Save the Queen."

Hydro operates a Hall of Memory whic htells much of the history of the municipal utilities in Ontario. Opened early last year in Niagara Falls, it has been viisted by more than 82,000 people.

Don't underrate your competitor, nor overrate your skill.

"The good die young" is especially true of resolutions.

ENGAGEMENT

Dr and Mrs Ray Dodds announce the engagement of their youngest daughter, Janet Marjorie, to Mr Edward Wills, son of Mr and Mrs George Wills, Smiths Falls, Ontario. The wedding will take place the middle of March.

24

IN MEMORIAM

OUDERKIRK—In loving memory of a dear father, Fred Ouderkirk, who passed away February 28, 1966.

Today recalls the memory
Of a loved one gone to rest,
And those who think of him today
Are those who loved him best.
The flowers we lay upon his grave
May wither and decay,
But the love for him who lies beneath
Will never fade away.

Always remembered by Hiram and Sheila.

24-1

CARD OF THANKS

I would like tot hank all my relatives and friends for the lovely cards, flowers, treats and visits I received while I was a patient in the Riverside Hospital. They were all very much appreciated.

Alice Steen.

24-1

CARD OF THANKS

I would like to express my sincere thanks and appreciation to all my friends and neighbours who were so thoughtful while I was a patient in Winchester District Memorial Hospital. Special thanks to Drs D. and H. Justus and the nursing staff.

Mrs John Witteveen.

24

CARD OF THANKS

I would like to say a sincere "Thank you" to my many friends for the cards, visits, flowers and gifts during my illness at home and also in the Winchester Memorial Hospital. Special thanks to Dr H. W. Justus, Dr Baugh, the visiting clergy, and to the nurses and staff of first floor.

Mrs Eleanor Marriner.

Chesterville Aces finish in first place

By virtue of a 1 - 0 win over the Blues on Saturday, the 17th, and a 1 - 1 tie with Winchester last Saturday, George Cook's Aces guaranteed themselves a first place finish in the Atoms Division of the local minor hockey league.

Both the Aces and the Winchester teams finished out the regular season Saturday in a very close and hard-fought battle that saw both goalies called upon to make some great saves.

Early in the first period, Doug Crowder converted passes from Alan Porteous and Steve Guy to give Winchester a 1 - 0 lead. Midway through the second period, Barry Lajoie, the league's leading scorer, broke away and fired the equalizer with assists going to Kevin Chambers and Bobby Sharkey. The Winchester team came close on two occasions in the third but were stopped by the sharp goal tending of David Lapp. The Winchester team has come on very strongly since the three straight losses suffered at the beginning of the season.

On the previous Saturday, play was very close between the two Chesterville teams. The only break, and it was the all-important one, came in the second period when, on a faceoff to the right of the Blues net, B. Lajoie's slap at the puck as it hit the ice was well aimed and caught the Blues defence napping, the puck sliding into the near corner past Larry Curran. Not to fault Curran, who played an outstanding game, he was partly screened on the shot. There was not more scoring, giving the Aces another victory.

In Winchester on Tuesday evening, Greg Beckstead scored unassisted for Dunbar in the first period. In the third, Winchester stormed back with two unanswered goals, one each by D. Crowder and John Gibson, assisted by McRoberts, Imrie, Guy and Crowder.

With the final regular season game coming up this week, the battle for second place is still in doubt. A win for either the Blues or Dunbar will mean second place. A tieless score will leave Winchester in second. The playoffs, with the schedule to be arranged following the final game, start this coming Saturday.

Team standings — Chesterville Aces 10, Winchester 5, Chesterville Blues 4, Dunbar 3.

AT THE CHURCHES

CHESTERVILLE - MOREWOOD
UNITED CHURCH OF CANADA
Minister: Rev L. M. Ferguson
SUNDAY, MARCH 3, 1968
9.30 a.m. Morewood — Service; Sunday School.
11.00 a.m. Trinity — Service; Sunday School.

CHESTERVILLE
PENTECOSTAL CHURCH
Albert and Ralph Sts.
Rev A. T. Barnes, M.A.
SUNDAY, MARCH 3, 1968
2.30 p.m. Sunday School
3.30 p.m. Worship Service
Thursday, 7.30 p.m.: Bible Study and Prayer
A WARM WELCOME TO ALL

EMMANUEL BAPTIST CHURCH
NEWINGTON
David L. Smith, Pastor
SUNDAY, MARCH 3, 1968
Sunday: 10 a.m.: Morning Worship; 11 a.m.: Church School
Friday: 7.30 p.m.: Young People's (12-19).
You Are Invited
Aug 68

FINCH PASTORAL CHARGE
UNITED CHURCH OF CANADA
SUNDAY, MARCH 3, 1968
Douglas Dunn, lay minister, in charge.

PRESBYTERIAN CHURCH
J. K. Jensen, Student Minister
SUNDAY, MARCH 3, 1968
9.45 a.m. Chesterville
11.00 a.m. Morewood
2.00 p.m. Dunbar

UNITED CHURCH OF CANADA
Williamsburg — Colquhoun
Rev D. L. Gordon, Minister
SUNDAY, MARCH 3, 1968
Williamsburg: 10.00 a.m.: Church School 11.00 a.m., Worship Service.
Colquhoun: 2.00 p.m., Worship Service; 3.00 p.m., Church School.
All Made Welcome

CHURCH
OF THE HOLY TRINITY
The Rev G. T. Churchill, Rector
SUNDAY, MARCH 3, 1968
1st and 3rd Sundays at 9.30 a.m.
2nd and 4th Sundays at 11.00 a.m.

PRESBYTERIAN CHURCH
St. Luke's, Finch; Knox, Crysler
Rev Wm. W. McI. Craig, B.A.
SUNDAY, MARCH 3, 1968
St. Luke's, Finch: 11.00 a.m.
Knox, Crysler: 2.30 p.m.
Everyone Very Welcome

O.P.P. REPORT

The Safety Officer for Dundas County would like to commend the students of Seaway District High School for their interest in a series of safety films shown at that school last week. Through the courtesy of the principal, Mr A. Bray, these films were shown at noon hour, and the students attended on their own time. The attendance was beyond the expectations of the O.P.P. Safety Officer. These films entitled "The Last Prom", "The David Hall Story" and "The Invisible Passenger" are stories based on traffic accidents and very vividly show the accident as well as the effect it has on the relatives and friends of the victim. Judging from some of the faces seen leaving the projection room, these films did leave an impression on the students at Iroquois.

On the highways last week O. P.P. officers patrolled 15,312 miles in a total of 920 duty hours. Results were 78 traffic charges being laid with 83 warnings issued. Six property damage and one personal injury accidents were reported and investigated. Kevin Charles Palmer, age 5, of Morrisburg, suffered a broken leg when struck by a truck in Morrisburg. The child ran from behind a parked vehicle directly into the path of the oncoming truck.

Officers investigated 26 other complaints including two minor thefts and two disturbances. Results of these investigations were four charges being preferred under the Liquor Control Act of Ontario and two under the Criminal Code.

A total of 22 hours was spent in the courts with 52 convictions being registered.

Miss Laura Hunter

The death of Laura Hunter occurred on February 20th, in Winchester Memorial Hospital, following a short illness.

She was born in Morewood. The daughter of the late Mr and Mrs M. E. Hunter, where she resided all her life.

She was of a quiet and retiring disposition, a gifted musician and was always happy to use this talent when needed in the life of the community.

Miss Hunter was a devoted member of the Presbyterian church where she served faithfully as organist for years until the time of her death. She was also deeply interested in the work of the Ladies' Aid and Missionary Society.

She is survived by one brother W. C. Hunter (Lyle), and two sisters, Miss Carrie Hunter and Mrs W. C. McQuaig (Zoe), all of Morewood and Mrs H. Burrows (Sadie) of North Bay, Ont.

Rev. W. C. Inglis of Winchester and Mr Jensen (Student Minister) conducted the funeral service which was held on Thursday afternoon in the Presbyterian church from her late residence.

Many floral offerings and memoriam cards were received showing the esteem in which she was held in the community.

The pall bearers were six nephews, Ken Hunter, Douglas Hunter, Douglas Feeley, Norman McLeod, David Wooldridge and Willard Baker.

Interment was in the family plot in the cemetery adjoining the church.

ELMA

Local resident patient in hospital

Friends are sorry to learn that Mrs Lloyd Servage is a patient in Winchester District Memorial Hospital.

Mrs John Casselman, Toronto, was an overnight guest of her parents, Mr and Mrs Graham McPherson on Friday.

Mr and Mrs J. H. McMillan spent Thursday in Ottawa.

Mr and Mrs Egerton Barkley and family attended a family dinner at the home of Mr and Mrs Donald McMartin, Cornwall, on Sunday in honour of Mrs A. N. Barkley's birthday.

Miss Jean Armstrong visited Mrs Pauline McArthur, Brockville, on Saturday.

Mr and Mrs Ralph McPherson and family, Winchester Springs, were supper guests of Mr and Mrs Graham McPherson on Sunday.

People who borrow money to get themselves out of the rut usually end up in the hole.

LEDUC'S SPECIALS

Burns Pure Lard .....
Solo Margarine .....

VALLEY FARM FROZEN CHIPS 2 lbs.: 39c

Buy 2,

Aunt Jemima Pancake Mix, 3 .....
Country Corn Flakes, 4 .....
Miss Canada Choice Tomatoes, 4 .....
Del Monte Tomato Juice, fcy., 6 28-oz. ....
Heinz Tomato Catsup, 11 oz., 4 .....

BURNS READY-TO-EAT
Picnic Style Ham ..... lb., 43c

Burns WIENERS ..... 2 lbs., 89c
BURNS BOLOGNA, SPARE RIBLETS or PORK LIVERS, 3 lbs. $1
Burns Farmer's Style or Small SAUSAGE .... lb., 49c
Fresh or Smoked SLAB BACON .. by piece, lb., 49c
BOSTON BLUE FILLETS ..... 5-lb. box, $1.69
York Asst'd MEAT PIES ..... 4 for $1.00

JUBILEE OR CAMPFIRE
Rindless Bacon ..... 1 lb., 59c
Blade Roast Beef or Beef Hamburg: lb., 49c

New Brunswick Potatoes ..... 10 lbs., 35c
Florida Grapefruit ..... 5 for 39c
Pan Dandy BREAD 24-oz., 5, $1.00
Apples, Fcy. Spy ..... 5 lbs., 49c; bus., $2.99

— WE DELIVER —
Mon., Tues., Wed.: 8 a.m. to 6 p.m. — Thurs., Sat.: 8 a.m. to 9 p.m. — Friday: 8 a.m. to 10 p.m.
Phone 984-2270 Finch, Ontario

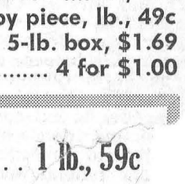

GORDON McINTOSH
Sales Service
— PHONE 987-2923 —
CRYSLER ONTARIO

Give cheering "GET WELL" Flowers from
MURIEL'S FLOWERS
Winchester - - Ontario

COYNE'S STOCK SALE

CONTINUES . . .
20% OFF EVERYTHING UNTIL ALL IS SOLD

COYNE'S HARDWARE
King St., Chesterville Phone 448-2505



MANUFACTURER'S
CLEARANCE

LUXURIOUS PERSIANA
A Nylon Fabric with Look of Elegant Persian Lamb

CHOICE OF THREE LENGTHS:

Full Length, Three-Quarter Length and Jackets, also Borglasha Jackets of luxurious DuPont Orlon Acrylic with the look of Rich Seal



Values from $45.00 to $85.00
Substandards
OUR PRICE ONLY:
$12.95
Cash Only — All Sales Final

"YOUR COMMUNITY SHOPPING CENTRE"
A. T. DAVID AND SONS
Phone 448-2370 — Chesterville

GREETING CARDS By GIBSON or RUST CRAFT

Big "B" Brand blue denim **Bib Overalls** — Size 34-44. For men. Choice of lengths. Price **$6.50**

Girls' Cotton Panties by Watson's — White. Size 2-4-6 years. Price **89c**

Heeshade Window Shades — Plastic, 36" wide. Green, white, cream. Price **$2.19**

Arrow Shorts — Boxer type for men. Size 32 - 44. Asst'd. colours. Price **$1.69**

Newlands Kroy Wool—With 10% Nylon. 3-ply, choice of 20 colours. Price **65c**

See Our Remnant Counter for Good Values

CLEARING SPECIAL — 11 only **Boys' Cotton Knit Shirts**—Long sleeve, sizes 8-14 years. Special **$1.79**

Moriarty's
Phone 448-2354 — Chesterville

Newsletters of Community Happenings as reported by Our Correspondents

Country Correspondence

Phone or send your personal news to your local correspondent or call the Record at 448-2144, Chesterville

GOLDFIELD

Spending some time in Germany

Mr and Mrs George L. Rutley and Michelle are spending some time in Germany.

Mr and Mrs John Gervais of Ottawa, visited Mr Bruce Gillies and Mr and Mrs D. A. Gillies.

Mrs Fergus McKercher of Maxville, is spending a few weeks with her brother Mr John McMillan.

Rev. W. W. McI. Craig called on Mr Douglas MacIntyre on Thursday afternoon at his home.

Mr Nick Dirven spent a few days in Toronto.

Mrs Hector Gillies, Mrs D. A. Gillies, Miss Mary Cameron and Mrs John Bush attended the joint meeting of the Ladies' Aid Society and W. M. S. of St. Lukes Presbyterian Church on Wednesday evening held in the church hall.

Mrs Earl Campbell, librarian of F[illegible]ch library, called on her aunt [illegible] Fergus McKercher and [illegible]r [illegible]cKercher.

[illegible] Mrs Frank Baker [illegible]rn that she has re[illegible] home following a [illegible]ient in Memorial [illegible]ster.

[illegible]ympathy to Mr (nee Marjor- death of her Mrs R. Cole- was held in [illegible] on Friday

[illegible]aig and Mr [illegible]ed on Mr [illegible]ong Sault. [illegible]g called on [illegible] in Crysler

[illegible]aig, Mr and [illegible]lled on Mrs

[illegible] Dirven were [illegible]sday.

[illegible]ar MacLean, [illegible], Mr and Mrs [illegible] Mrs George Brooks, Mrs Robert MacLean, Mr and Mrs Ewart Neville attended the funeral of the late Mr William MacLean in Ottawa on Monday.

Mr John McNamara visited friends in Chesterville.

Mr and Mrs Sherwood Rutley spent the week-end with their daughter Mrs Elroy Mills and daughter Kathleen at Picton.

8TH AVE., EAST OSNABRUCK

Sunday guests at Gallinger home

Mr and Mrs E. Clacher, Mr and Mrs Neil Gallinger, Cornwall and Mrs Wm. Moak, Newington, were Sunday supper guests with Mr and Mrs Clifton Gallinger [illegible]nd Charles.

[illegible]mpathy is extended to the [illegible]es and f[illegible]ends of the late Ronald Coleman of Ber- The funeral was held on

[illegible]r and Mrs Robert Scott, of Woodstock, Mr and Mrs Floyd Scott and Lloyd, Prescott, Mr and Mrs Colmer Watson and Dale, Morrisburg, Miss Mildred Scott, Cornwall, Mr Dwain Beckstead, Brockville, were guests over the week-end with Mr and Mrs Ross Scott.

Mrs Gladstone Winters and Mrs Fab Godard, Ottawa, spent the week-end at their homes here.

Mr and Mrs Duncan Ferguson and boys and Bryan Pepper, Ottawa, Mr and Mrs David Ferguson, Avonmore, were Saturday visitors of Mr and Mrs James Ferguson.

Mr Arthur and Rob Sanderson had dinner on Sunday with their grandparents Mr and Mrs Jas. Ferguson.

Mr and Mrs Millan Mattice, Mr and Mrs James Ostler, Cornwall, Mrs Evaleen Hehir and Mr B. Rae, Chesterville, were recent guests of Mr and Mrs John Ostler.

HYNDMAN

Friday visitors at Francis home

Mr and Mrs Cledius Francis, Brockville, were Friday visitors of Mr and Mrs George Francis.

Mrs Robt. Gilmer, Kemptville, Mr and Mrs Dalton Gilmer and Sherri of South Mountain were visitors on Sunday of Mr and Mrs Chester Gilmer.

Mr and Mrs Mansel Grant and family of Cardinal, spent the week-end with his mother Mrs Robt. Grant.

Mr and Mrs Garnet Tompkins and family, Millar's Corners, were supper guests on Sunday of Mr and Mrs Hubert Robinson.

Mr and Mrs Orval Baker of Iroquois, were recent visitors of Mr and Mrs Lawrence Wallace.

Mr Lyel Crowder, Pleasant Valley, had dinner on Friday with Mr and Mrs Rozzie Rennick.

Avonmore Masonic Lodge holds dinner

Members of the Avonmore Masonic Lodge, No. 452, entertained their Ladies at a dinner held last Friday night in the Torch Room, Cornwall. Approximately 70 brethren and their ladies attended.

Wor. Bro. T. H. Rutley asked the Blessing. Worshipful Brother George S. Bruce, Worshipful Master of the Avonmore Lodge, was toastmaster.

After the dinner Wor. Bro. Sesel Wert proposed a toast to Grand Lodge, Rt. Wor. Bro. Glenn F. Dafoe, D.D.G.M. of Eastern District, Ingleside, ably replied.

Wor. Bro. Clifford C. Hart, chairman of the committee responsible for arranging the dinner introduced the special guests who shared in the evening"s entertainment. Included among this number were Miss Donna MacMillan, piper; her sister Miss Marilyn MacMillan, Highland dancer; Miss Lyma Robertson, piano accordonist; and Howard MacMillan, violinist.

Wor. Bro. Reginald Forest-Jones added a touch of humor as he related some interesting stories.

Following the program there was round and square dancing to the music of MacMillan's and Mr. Hart's violin and mandolyn arrangements.

The sweet old lady dressed in lavender and lace who obviously had just placed the first bet of her life, was at the race track window collecting. Her horse had won and paid 18 to 1. As the clerk at the window handed her the winnings, she said severely, "I hope this will be a lesson to you, young man!"

Remember, every time you break a record you make a new one.

GOLDFIELD

Attend church service in Avonmore

Mr and Mrs D. A. Gillies, Miss Mary Cameron and Mr Ethon McElheran attended the service in St. Andrew's Presbyterian church Avonmore, where Rev. David Craig, a missionary of the Presbyterian Church in Canada, was guest speaker. Rev. Craig and Mrs Craig plan to return to their mission in Nigeria, shortly.

Rev. W. W. McI. Craig, called on Mr Cyril Empey, who has been ill. He also called on Mr Basil Gillies and Mrs Murray Doyle.

Mrs D. A. Gillies, Mrs Hector Gillies, Misses Mary Cameron, Aileen and Marguerite MacLean attended the St. Valentine Tea held in the church hall of St. Luke"s Presbyterian church on Friday.

Newington U.C.W. meets at H. Zeran home

The Newington United Church Women met at the home of Mrs Harry Zeran for their February meeting The president opened the meeting with a reading "For Self Examination Before God." The purpose was repeated in unison followed by prayer. Mrs William Baugh very interestingly introduced the Mission Study on Japan and covered the first chapter "A Christian Warrior."

The roll call was answered by 12 members. The objective for allocation was set at $325. It was decided to cater to weddings within the charge.

The programme convenor, Mrs Gordon Ross, gave the outline of programs planned for the year. Mrs Melvin Waldroff convener for social functions, reported on the luncheon served to the 4.H leaders.

Mrs Lucy Rombough, corresponding secretary, read replies to cards from Mrs Clifford Garrett, Mrs Eldon Thompson and Mrs James Bancroft, also the notice of the annual meeting of Glengarry Presbyterial United Church Women to be held in Ingleside, March 8 and the Inaugural Service of the new Seaway Valley Presbyterial U. C. W. to be held in Morrisburg on the same evening.

Mrs Ellis Fickes, Mrs Kenneth Russell and Mrs Melvin Waldroff were named as delegates to this Presbyterial

Mrs Edwin Waldroff reported on her calls on shut-ins and told that Mrs Leonard Thompson has returned home from hospital.

The meeting closed with the worship service conducted by the president, Mrs Elizabeth Beaudette, assisted by Mrs William Pettit and Mrs Melvin Waldroff. The theme was "Our Call to Discipleship and Mission."

Refreshments were served by the hostess and a vote of thanks on behalf of everyone was extended by Mrs Gordon Ross.

ORCHARDSIDE

Attends Ice Capades in Ottawa

Miss Judy Tupper attended the Ice Capeds in Ottawa Saturday with her aunt and uncle. Mr and Mrs Donald Wells.

Mr and Mrs Hubert Tupper and Judy, Mr and Mrs Donald Wells spent Saturday evening at the home of Mr and Mrs Dwight Tupper.

Miss Sheila Shaw as an overnight guest of Miss Carolyn Tupper on Wednesday.

Mrs Thorold Shaver hostess to Dixon W.I.

Mrs Thorold Shaver was hostess for the February meeting of the Dixon W. I..

Mrs Leo Leblanc, vice-president, opened the meeting with a poem followed by the Ode, Mary Stewart Collect and Lord's Prayer. Roll call was answered by "Why Does Canada attract people from other lands."

The secretary, Mrs Arthur Shaver read the minutes and gave the treasurer's report. Mrs Leo Leblanc was chosen delegate to attend the officers conference at Guelph. Mrs Helen Rupert gave a reading on the origin of the Valentine and Leap Year.

Mrs Ross Alguire read "Safety in the Kitchen." Mrs Leo Leblanc read "United Nations Report." Mrs Arthur Shaver gave hints on the Tweedsmuir history.

The next meeting will be held at the home of Mrs Ross Alguire with Mrs Howard Loynachan as convenor.

Mrs Leblanc thanked Mrs Shaver for her hospitality.

The meeting closed with the singing of "God Save the Queen".

GOLDFIELD WEST

Visit patient in Montreal hospital

Mr and Mrs Clare Nugent and Mrs George Riddell of Berwick visited Mr Riddell in a Montreal hospital last week.

Miss Lana Marcellus and Mrs Chas. Jay visited last Friday night with Mr and Mrs Harold Marcellus.

Miss Marian Foley was in Ottawa over the weekend and attended the Ice Capades.

Mrs George Smith, Mrs Clare Nugent, Miss Lillian Droppo and Mrs Bernard Foley attended a W.I. meeting recently at the home of Mrs Charlie Ouderkirk, Finch.

Mr and Mrs L. J. Foley of Picton were weekend guests of Mr and Mrs B. Foley and family and Mr and Mrs F. Hoople, Finch.

Mr and Mrs Clare Nugent and family attended the Ice Capades in Ottawa last Wednesday night.

Mrs George Smith, Mrs Clare Nugent, Miss Lillian Droppo and Mrs B. Foley attended the "Baking with Yeast" Summary Day on Tuesday in Finch Community Hall sponsored by the W.I.

Miss Noreen, Kevin and Ronald Foley, Mr and Mrs George Ayotte of Ottawa spent last weekend with Mr and Mrs Bernard Foley and family.

SANDTOWN

Sympathy extended Godard family

Sympathy is extended to Mr and Mrs Fab Godard and family in the death of Mrs Godard's mother, Mrs Ranald Coleman of Berwick.

Mr Jim Hehir, Cornwall, was a visitor with Mr and Mrs Geo. Hehir and family on Saturday.

Miss Lois Hehir spent the week-end in Cornwall.

Mr and Mrs Millan Mattice, Toll Gate Road, Mrs Evaleen Hehir and Mr Bruce Rae of Chesterville, were week-end visitors with Mr and Mrs John Ostler.

Mr and Mrs Harry Gove spent a day last week in Cornwall..

Mr Dwayne Beckstead was a week-end visitor with Mr and Mrs Ross Scott and Mildred.

Mrs Pearl Helmer, Mr Harold Helmer, Newington and Mr Freddie Helmer, Brockville, were week-end visitors with Mr and Mrs Earl Helmer, Gloria and Marilyn.

Mr George Hehir spent a couple of days last week in Toronto.

5th AVE., OSNABRUCK

Saturday guests at Beckstead home

Mr and Mrs Fay Beckstead and Jane, Mr and Mrs Murray Beckstead and James, Newington, Mr and Mrs Richard Moke and Chris, Mrs Junior Thompson and Kimberly, Cornwall, were Saturday tea guests with Mr and Mrs Garnet Beckstead and family.

Miss Marlene Rombough of Ottawa, spent the weekend with her parents Mr and Mrs Harold Rombough and Brian.

Mrs Bill LaSalle and family of Cornwall, Ivan Moke, Mr and Mrs Richard Moke and Chris, Osnabruck, were Sunday guests with Mr and Mrs Garnet Beckstead and family.

Mrs Lawrence Moke spent a few days with Mrs Ethel Beckstead, Ingleside.

Mr and Mrs Richard Moke and Chris were Friday guests at the home of Lawrence Moke.

Mr Stuart Moke and Hans Etarke, Toronto, were week-end guests with Mr and Mrs Lawrence Moke.

RUSH CITY

Attend funeral service in Moose Creek

Mr and Mrs Duncan Bethune and Mrs Ellis Fickes attended the funeral of Donald Urquhart at Moose Creek, on Sunday afternoon.

We are glad to report that Wesley Ferguson who was a patient in the hospital in Cornwall for a few days was able to return home much improved in health.

Colds and flu are quite prevalent in this community.

Owing to weather conditions and roads the local mail carrier did not make his rounds on February 17th.

Friends extend sympathy to the friends and relatives of Mrs Percival Stephenson, Cornwall, in their recent sad bereavement.

Clarence Hawn, Newington, was a caller at the home of Erna Eamon on Saturday.

DIXON

Congratulations to Mr, Mrs A. Cavers

Congratulations to Mr and Mrs Arthur Cavers who celebrated their 50th wedding anniversary on Febraury 14th.

Mr Lyle Heagle, Chesterville, Lawrence McMillan, Brockville, Deanna Dewe, Osnabruck Centre, were recent visitors with Mrs V. Armstrong and family.

We are glad to report that W. Hawn, who was a patient in hospital, has returned home.

Miss Linda Armstrong is spending some time with Mrs Gordon Harris.

Misses Penny, Robin and Sally Hutchinson spent the week-end in Cornwall with Mrs Harry Hutchinson.

112 Cars and Trucks
— NEW AND USED —
ON HAND FROM WHICH YOU CAN CHOOSE
IMMEDIATE DELIVERY
ALBERT & RAYMOND
GREGOIRE AUTO LTD.
443-2885 — PHONES — 443-2842
EMBRUN — ONTARIO
AUTHORIZED CHEV. AND OLDS. DEALER
SALESMEN: MARCEL LEFEBVRE, HECTOR DEGUIRE

MOVIES
NOW SHOWING
Thurs., Friday Only
Feb. 29 - March 1
"SULLIVAN'S EMPIRE"
Starring Martin Miller and Keren Jensen. In Colour. Filmed in the Amazon Jungle of South America, this picture shows the helicopter at its best.
Sat., Mon., Tues., Wed.
March 2-4-5-6
"POINT BLANK"
Colour and Cinemascope. Starring Lee Marvin, Angie Dickinson, Keenan Wynn. A fine Lee Marvin picture like "Cat Ballou."
The WINCHESTER

WE ARE NOW BOOKING ORDERS FOR
Grass Seeds — Clover Seeds — Seed Grain
Seed Corn
PRIDE — DE KALB — UNITED — WARWICK
Fertilizer — Ammon. Nitrate
So, why not call us NOW, and assure yourself of your supply of seeds when you need them.
Get Your Calves Off to a Good Start This Spring with
Purina Nursing Chow and Purina Calf Startena
FOR YOUR NEEDS IN FEEDS JUST CALL
CLEMENT FEED & FARM SUPPLIES LTD.
Office, 448-2161 —Phones— Res., 448-2824

CHARTERED ACCOUNTANTS
LICENSED TRUSTEES IN BANKRUPTCY
MacLEOD, COMRIE & COMPANY
338 SECOND ST. WEST, CORNWALL WE 2-3613
SHOPPING CENTRE, MORRISBURG KI 3-2935

HOWARD G. LOUGH & COMPANY
Chartered Accountants
THIRD ST. WEST, CORNWALL, ONTARIO
TELEPHONE WE 2-8691
(26) 24-1

KINSMEN
CAMPING PREVIEW 1968
(Ottawa's First ALL CAMPING Show!)
PLACE:
OTTAWA COLISEUM
DATE:
MARCH 7th, 8th, 9th, 1968
TIME. 1.00 p.m. to 11.00 p.m. (Thursday, Friday) March 7th, 8th; 9.00 a.m. to 11.00 p.m. (Saturday) March 9th.
DISPLAYS: Tent Trailers, Travel Trailers, Campers, Tents, All types of Camping Equipment and Accessories.
DOOR PRIZE: Free Campers, Portable AC/DC TV.
SPECIAL FEATURE: Free Camper's Breakfast, Sat., March 9th (9 a.m. to 11 a.m.).
SPECIAL PERSONALITY: "General Grant" of Radio Station CFRA will participate in the Camper's Breakfast — Special Reports, Flipping Flapjacks, etc.
PROCEEDS: In aid of Youth Services Bureau — Girls Residence Fund.
ADMISSION: 50 cents (50c). Children under 12 years admitted free when accompanied by an Adult. 25-2

Fabulous Springtime Beauty

Full-skirted organza trimmed with hand clipped Chantilly lace. Detachable Watteau train. Sizes 7 to 17. $80
VOGUE SHOPPE
MONTREAL ROAD AT PRINCE ARTHUR
932-1312
CORNWALL

APPROVED for R.O.P. use in the Dairy Cattle Program
milko-scope
records the accurate milk yield . . .
★ A need for all pipeline milkers
★ accurate check for each cow's yield
★ allows regulation of feed to output
★ detachable measuring tubes - graduated up to 55 lbs. - saves time
★ easy to use, easy to clean
★ 1 year guarantee
★ $ 98.00
★ ask your local dealer or mail today to
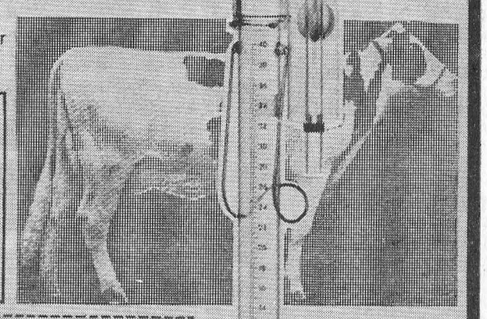
WILL WORK ON ANY PIPELINE
Keith MacMillan
984-2844 — FINCH, ONT.

Mrs William Paul

Mrs Martha Agnes Paul passed away Saturday, February 10, at Laurann Nursing Home, Eamer's Corners. She was born at Crysler January 10, 1873, daughter of the late John Curire and his wife, Agnes Halliday.

She was pre-deceased by her husband, William M. Paul, in 1940 and one son, Walter, in 1910. Surviving their mother are Wilbert and Mrs Frank Carruthers (Helen-, both of Crysler, and Mrs Lindsay Hutt (Margaret) of Finch. There are four grandchildren, William and Howard Paul, Lois and Kenneth Hutt, and five great grandchildren.

Mrs Paul was a life-long member of Knox Presbyterian Church, Crysler, and had actively participated in its choir for many years. She was a charter member of the Women's Missionary Society, an active member for over fifty years, also president of the Ladies' Aid Society for a number of years.

The body rested at Brownlee's Funeral Home from where the funeral services were conducted on Tuesday, February 13, by the Rev W. W. McI. Craig. Mrs Lynden Hough rendered the solo, "Abide with Me," accompanied by Mrs S. L. Begg. The body was placed in the vault to await interment in the Spring in Presbyterian Cemetery, Crysler.

Pall bearers were Alex MacLeod, Andrew Oudierkurk, Thomas Armstrong, Delburn Carruthers, Felix Bazinet and Henry Oudierkurk.

The wealth of floral tributes and the many messages of sympathy received by the family gave some indication of the high regard in which the deceased was held.

Power People—Teachers

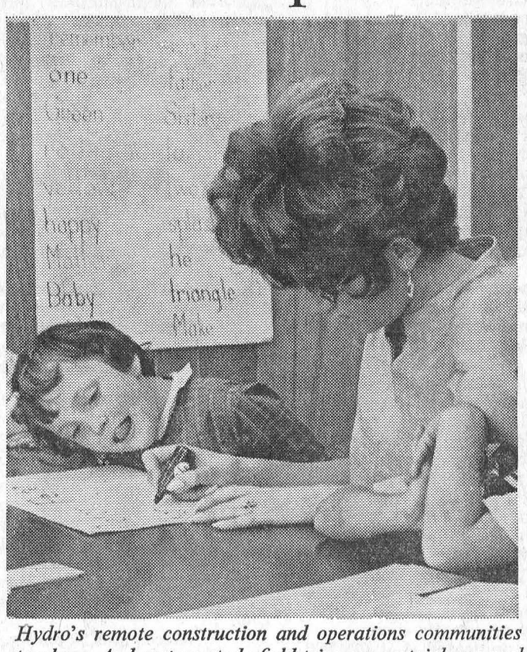

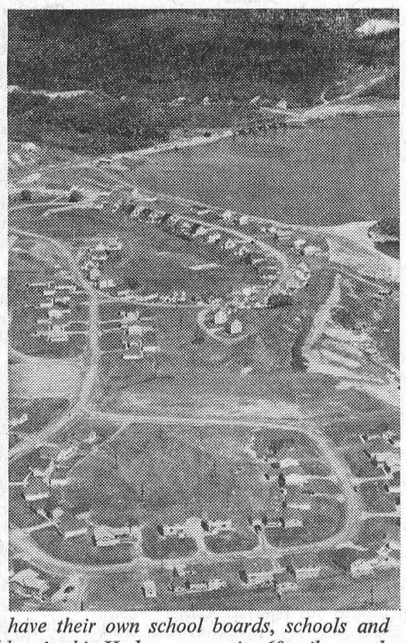

Hydro's remote construction and operations communities have their own school boards, schools and teachers. And, nature study field trips are certainly no problem in this Hydro community 60 miles north of Cochrane.

Teachers are needed to educate the children of Hydro employees who build and operate power generating stations in remote areas. Strictly speaking, the teachers are not Hydro employees but are actually employees of the employees.

This is because in areas without formal municipal government (unorganized territories), school boards are appointed from among the people living in the community. These boards then assume the normal functions of all school boards, such as hiring teachers and providing buses.

Ontario Hydro builds the schools in its communities and absorbs costs in excess of normal government education grants to the boards.

Up at Abitibi Canyon—a Hydro community of station operators, maintenance men and their families 60 miles north of Cochrane—five full-time and two part-time teachers run the school. And there are ten teachers at a $150,000 school opened last September at Chub Lake, a Hydro townsite for workers building generating stations on the Mississagi River, northwest of Elliot Lake.

Both these schools take children from kindergarten to grade eight. Older students must go outside for their secondary school education—some at the Canyon are driven daily to high school at Smooth Rock Falls—a round trip of over 90 miles.

Facilities comparable to those available in permanent communities must be provided to attract reliable, qualified technical and professional people to these remote Hydro locations. With the emphasis placed on education today, good schools and teachers are a decided asset in the hiring of staff for such out-of-the-way places.

Snowmobile precautions

Much has been broadcast and written during the current winter season about the rapidly expanding sport of snowmobiling. But in all this verbiage little has been said that would prevent fouled plugs, burnt-out pistons, or advise an operator how to ride a snowmobile for maximum control. The Ontario Safety League would like to present a few of these facts.

The gas and oil mix is most important for trouble-free operation of the two-cycle, air-cooled engines which are used in snowmobiles. Use only the oil specified by the manufacturer and in the recommended proportions. Mix gasoline and oil thoroughly by shaking in a can before pouring into the fuel tank of your machine. The reason for taking this precaution is that gas and oil do not mix readily at lower temperatures. It is quite different filling up the tank on your outboard powered boat when gasoline and oil will mix readily at the higher temperatures. Unless this precaution is taken, an operator leaves himself wide open to fouled plugs or even burnt-out pistons.

The Ontario Safety League would like to point out that the popular conception of operating a snowmobile by riding with one knee on the cushion and one foot on the running board is an unsafe and ineffective method. The top snowmobile operators keep their feet firmly placed on both running boards and remain seated except when they stand up to exert greater leverage. One of the top trail riders and guides in the business will not permit a snowmobiler to ride in his party unless he uses this method.

Another common misconception is that a snowmobile will travel all day on one tankful of gas. This may have been true in the days of 7½ hp motors, but with the higher powered machines it is safe to only estimate 2 hours of steady running per tankful. This gives a margin of safety for rough trails and heavy snow. On the smooth surface of wind-swept lakes better mileage can be expected.

Unless you have an intimate knowledge of the country in which you are travelling, the Ontario Safety League says stay with organized trails and register with local snowmobiling club officials before starting. And carry enough spare gas and oil mix to fill your tank so you can get back where you started if you should run out of fuel.

Sun Life Assurance Co. shows 42% increase

Sales by Sun Life Assurance Company of Canada increased 42 per cent and reached $1,871,602000, Sun Life's unit manager in Morrisburg announced following the annual meeting. These record sales for a Canadian life insurance company brought total Sun Life Insurance in force at year end to $15,594,500,000. Of this total $8,636,639,000 is in individual contracts and $6,957,861,000 in group contracts.

Mr Montgomery announced payments to policyholders, annuitants and beneficiaries reached $279,312,000, up $16,000,000 over 1966 payments. This included $66,446,000 in dividend payments on policies. Dividends in 1968 are estimated at $71,011,000, and the company has again increased its scale of dividends.

Assets increased during the year by $137,013,000 to $3,235,752,000 . Mr Montgomery said Sun Life mobilizes these savings to its policyholders by investing them in bonds, stocks, mortgages and real estate in all regions of the country.

SPECTACLES AID NOISE STUDIES

Special spectacles will help researchers at a Hampshire, Eng., university to study strain caused by excess noise in offices and factories.

Workers will wear the glasses, fitted with measuring devices, to record the amount of pupil dilation in their eyes, an indication of mental stress.

THE CURE

Thirty minutes after Roy Whatley telephoned Alexandria, La., police to complain that two boys had thrown eggs against his car, parked in front of his home, police reported back "Those boys now are washing your car."

Officers said a cruising patrol car spotted the lads shortly after Whatley made his call and made them clean up the mess they created.

EVERYBODY EATS

TRY THESE

By Helen Graham



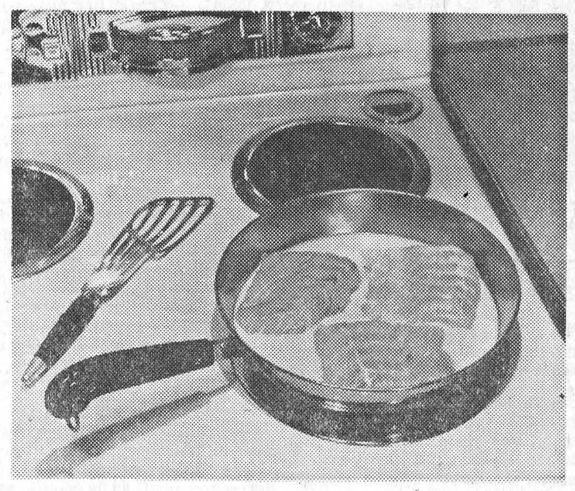

Smoked fish simmering for breakfast! Now there's a dish that will really say "Good Morning!" — Department of Fisheries of Canada Photo.

DO NOT OVERCOOK SMOKED FISH

AS WELL AS AN EXCELLENT SUPPER DISH smoked fish makes a nourishing change for breakfast. The Department of Fisheries suggests poaching in milk as a quick and easy breakfast treat.

How to Cook Smoked Fish

Smoked fish require a minimum of cooking. As a result of the smoking process, they are slightly cooked already. Cook them just until they flake easily when tested with a fork.

While the method of cooking is a matter of personal taste, moist heat seems to give the best result. Recommended are such methods as poaching, steaming and baking in an aluminum foil package or in a covered container.

Keep in mind that smoked fish are well seasoned and need little embellishment from the cook. Just a shake of pepper, a pat of butter, and a squeeze of lemon is all that is needed. When poached, some people like to thicken the poaching liquid and serve it as a sauce accompaniment.

Smoked Fish Poached in Milk

Close rivals of the kipper for ease of preparation are such products as finnan haddie and smoked fillets. Cut these into serving-size portions, place in a pan, and add milk—or a mixture of half milk and half water—to almost cover. Heat to simmering temperature, cover the pan, and simmer just until the fish flakes easily when tested with a fork. The simmering time, possibly 5 to 10 minutes, will vary with the thickness of the fish. When cooked, drain and serve topped with pats of butter.

Haddie and Potato Pie

1 lb. finnan haddie or smoked haddock fillets
1½ cups milk
3 tbsps. butter or margarine
3 tbsps. flour
⅛ tsp. pepper
2½ cups seasoned mashed potatoes
Chopped parsley

Add milk to fish and bring to simmering temperature. Cover and simmer just until flesh will separate into flakes when tested with a fork. Drain and measure poaching liquid. Add milk, if necessary, to make 1½ cup volume. Cool and flake fish into bite-size pieces, discarding skin and bone.

Melt butter and stir in flour and pepper. Cook gently for 2 to 3 minutes. Gradually add fish poaching liquid. Cook and stir until thickened. Fold in fish.

Pipe a border of mashed potatoes around the edge of a shallow, greased 6-cup casserole. Spoon fish mixture in the centre. Place under the broiler until potatoes are tinged with brown. Serve hot, garnished with several thin, diagonal strips of chopped parsley.

Finnan Haddie Delmonico

2 lbs. finnan haddie
1/3 cup butter
1 green onion, chopped
2 tbsps. chopped green pepper
1/3 cup flour
3 cups milk
2 tbsps. chopped, canned pimiento
2 cups soft bread crumbs
2 tbsps. melted butter
¼ cup finely grated cheese

Cover fish with cold water bring to simmering temperature. Poach gently just until flesh is malky white and will separate into flakes. Drain, cool, and break into large flakes, removing and discarding the skin and bone.

Melt 1/3 cup of butter and cook onion and green pepper in it until tender. Blend in flour. Add milk gradually. Cook and stir until thickened. Add fish and pimiento. Taste and add salt if desired. Spoon mixture into a greased 2-quart casserole.

Top with combined bread crumbs, melted butter and cheese. Bake in an oven at 375 degrees F. until topping is lightly browned and sauce is bubbly. This will take 15 to 20 minutes. Makes 6 generous servings.

RECENT BIRTHS

February 14:

Mr and Mrs Bryan Helmer, of Thessalon, a daughter.

Mr and Mrs Leslie Jones, of Ingleside, a son.

February 17:

Mr and Mrs Keith Mabo, of Morrisburg, a son.

Mr and Mrs Malcolm LaSalle, Chesterville, a son.

February 19:

Mr and Mrs Anthony Toonders, Williamsburg, a son.

Mr and Mrs Donald Welsh, Williamsburg, a son.

STONE THE CROWS!

Thieving crows are annoying the 400 members of a Staffordshire, Eng., golf club. They keep stealing balls from the 18th green near some woods.

Art and Amy DAYKIN
PHOTOGRAPHY
WEDDINGS
FAMILY GROUPS
CHILDREN
Phone Osgoode 826-2567
Osgoode - Ontario
26tf

BUSINESS FORMS BY Crain
FOR COMPLETE INFORMATION
PHONE
448-2144
Contact
Blake Feeley, Rep.
THE CHESTERVILLE RECORD

A PATZ BARN CLEANER
IS BUILT . . .
★ stronger!
★ with fewer parts!
★ for rugged use!
★ for easier servicing!
Also Manure Stackers, Silo Unloaders and Cattle Feeders
For Complete Information and Installation See:
LORNE ACRES
WINCHESTER
— Phone 774-2643 —
21tf

TENDERS
Sealed tenders will be received by the undersigned up to 6.00 p.m., MARCH 4, 1968, for the supply to the Township of Winchester of approximately:
5,000 Gallons of Diesel Fuel
2,500 Gallons of Furnace Oil
600 Gallons of Stove Oil
The lowest or any tender not necessarily accepted.
GLENN MacGREGOR, Clerk,
Township of Winchester.
24-2

H. WINSTON ALGATE, Optometrist
Office will be open in Chesterville at P. J. Gilroy's
THURSDAY, MARCH 7, 1968
FOR APPOINTMENT — CALL 448-2355
"To Avoid Confusion" Make Appointments Well in Advance

SELECT AND CONSULT AN INDEPENDENT INSURANCE AGENT AS YOU WOULD YOUR DOCTOR OR LAWYER
HOUGH INSURANCE AGENCY
Ph. 448-2854 Chesterville Box 294

FRED S. COONS
INSURANCE
Phone 448-2398 Chesterville
HOME — BUSINESS — AUTOMOBILE
FARM — LIFE

NOTICE
C. Hill an independent consultant registered under "Winchester Management Consultants," offers his services to the public.
FARM ACCOUNTING — TAX CONSULTANT
CANADA PENSION — COMPENSATION
UNEMPLOYMENT INSURANCE
Call Collect 774-2439
OR WRITE BOX 512, WINCHESTER, ONT.
24tf

SUPERIOR SILO COMPANY LIMITED
(Formerly Macoun Slos Ltd.)
FOR ALL YOUR SILO NEEDS, CONTACT YOUR LOCAL REP.
Walter C. MacDonald
Phone 774-2331
WINCHESTER
12tf

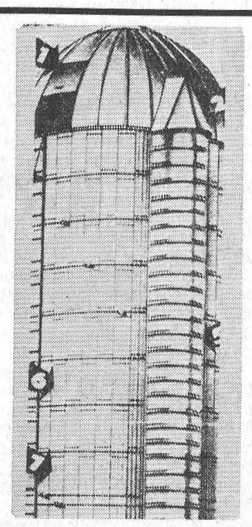

ANNUAL MEETING
Winchester District Memorial Hospital
Hospital Board Room
TUESDAY, MARCH 5, 1968
8.00 p.m.
GUEST SPEAKER
Mr R. Alan Hay, Executive Director, Ont. Hospital Assoc'n.
Business: To elect Directors, to receive and adopt the Financial Statement, and to consider and transact such other business as may be brought before the meeting.
Attention is drawn to the fact that any person of twenty-one years of age, or older, residing within the recognized hospital area, are members of the Corporation and entitled to attend this meeting and vote thereat.
If for any reason a quorum of 25 members is not present, the Hospital By-Laws provide that this meeting will stand adjourned until the same day in the following week, namely TUESDAY, MARCH 12, 1968, at the same time and place, and that notice of the adjourned meeting will be published in The Winchester Press.
MRS GORDON LANCASTER, Secretary,
Winchester District Memorial Hospital.
Dated at Winchester, Ontario, this 12th day of February, 1968.
24-2

NOTICE OF PROPOSED BY-LAW

Pursuant to Section 462 of The Municipal Act, R.S.O. 1960, Chapter 249, notice is hereby given that the Council of the United Counties of Stormont, Dundas and Glengarry, at the next regular or special Session of Council, proposes to pass a By-law for the purposes of:

a. Widening the present limits of County Road No. 12 to the width of 100 feet, from King's Highway No. 2 to Newington, in the Township of Osnabruck, a distance of approximately 8.35 miles.

b. Diverting County Road No. 12 across Lot 7 in Concessions V and VI in the said Township.

c. Stopping up that part of County Road No. 12 in Concession II in the said Township.

d. Establishing a new portion of County Road No. 12 from King's Highway No. 2 to the road allowance between Concessions II and III in the said Township.

A plan of the above proposals may be examined by all interested persons at the office of the County Road Superintendent, County Buildings, Cornwall, Ontario.

Any person who wishes to be heard by Council respecting this matter must make application to the County Clerk, County Buildings, Cornwall, Ontario.

Dated at Cornwall this 23rd day of February, A.D., 1968.

L. C. Kennedy,
County Clerk-Treasurer.
27-4

The Bargain Table

"An Article Advertised is an Article Sold"

CLASSIFIED ADVERTISING RATES

FOR SALE, FOR RENT, HELP WANTED, ETC., MARRIAGE, ENGAGEMENT and COMING EVENTS, **10 cents a line, counting 5 words to a line, minimum 75 cents first insertion. Subsequent insertions at 7 cents a line, with a 40c minimum.** CARDS OF THANKS, **10 cents per 5-word line, minimum 75 cents.** IN MEMORIAMS, **75 cents plus 25 cents for each 4 line verse.**

FOR SALE — Holstein springer cows. — Apply Mr W. Van Kats. Green Acre Farm, RR1, Chesterville, Ont. 24tf

FOR SALE — Lots for sale south end of the village of Chesterville. —Apply Martin Van Kessel, Phone 448-2961. 24-1

FOR SALE — Yorkshire boar; 3 first-litter sows; 3 Surge milker units.—Apply Floyd R. Dingwall, Berwick, Phone 984-2911. 25-2

FOR SALE OR TRADE for farm: 1 Mile from town, 6-room house, 3 bedrooms, bathroom, oil furnace and 3 acres of land, $6,000.— Box 123, South Mountain, Phone 989-5599. 25

FOR SALE — 1961 Envoy Special sedan, excellent tires, very clean, runs good: $295.00; 1962 Pontiac Parisienne auto., 6, very clean, runs good: $695.00. — Apply Sterling Meyers, Avonmore, Ont., Phone 346-5523. 26

FOR SALE — Good quality pocket - size 8-transistor radios with 4-month replacement guarantee at a special price of $14.50. Also one A.M.-F.M. 14-transistor, reg. $69.95, now for $49.50, as part of a distributor's warehouse sale.— Fulton's TV and Appliances, Sales and Service, Phone 448-2195, Chesterville. 24-1

FOR SALE — We can offer now great savings on C.G.E. colour television. Prices on our 19" portable have been reduced for the present to $599.00. For the best in picture quality and service reliability, purchase Canadian General Electric. — Fulton's TV and Appliances, Sales and Service, Phone 448-2195, Chesterville 24-1

SELL REAL ESTATE — Join Ontario's largest Realtor specializing in farm, town and vacation properties. No experience necessary, we will train you. Excellent commission arrangement. For appointment call or write Mr Omar Chisholm, R.R. 5, Belleville, telephone 962-7686; H. Keith Ltd. Realtor, 181 Eglinton Ave. E., Toronto 12. 27-4

FOR SALE — 3-bedroom house in village of Ormond, large lot, new bath, oil furnace, large new livingroom; 3-bedroom house with bath and oil furnace on Ottawa St.; 3-bedroom bungalow in Finch; 3-bedroom bungalow in Morewood; small 2-bedroom house on Mill St. in Chesterville. Listings wanted for farm and town properties. — W. C. MacDonald, Real Estate Broker, Winchester, Phone 774-2331. 25-2

HOUSE FOR SALE—On Queen St. in Winchester, 2-storey frame house, completely remodelled inside, 3 bedrooms, bathroom, double living room, kitchen and utility room. Rewired throughout; large lot; garage; town water, and natural gas furnace. Immediate possession. — Apply Mrs Mac Moffat, Chesterville, Ont., Phone 448-2008. Phone weekends or after 5 p.m. on week days. 26-3

FOR SALE — Three-year-old bay gelding colt, not broken, weighs about 1,100 lbs.—Apply to Mrs Claude Thompson, RR1, Northfield Station. 25-3

FOR SALE — New GMC 1968 ½-ton truck, short box, colour metallic blue, mileage 392 miles, run 2 weeks. — Apply to Verna Riddell, Phone 984-2631. 24-2

FOR SALE — 1967 Chevrolet Impala hardtop, 396 cu. in. motor, slip fan, 4-speed positraction, 4 new wide oval tires, tachometer, radio, reverberator, power brakes, 30,000 left on warranty. Priced to sell.—Phone Iroquois 652-4245. 24

WHY PAY MORE?—Fill your freezer today! Barbecue steaks, 55c lb.; barbecue breakfast bacon, 53c lb.; all beef bologna, 32c lb.; fresh-ground hamburg, 39c lb.; fresh sliced pork, 39c lb.; homemade sausage patties, 29c lb.; lamb fronts, 23c lb. All above items are packed in 10-lb. pkgs. We deliver. — Phone Winchester 774-2005, Chesterville 448-2538, Bill Marcellus. 23tf

FOR SALE — Corn on the cob, low on moisture. — Apply to Nick Dirven, Finch, Phone 984-2860. 25-4

FOR SALE — Choice beef by the side, cut, wrapped and frozen, lb., 53c; light pork, 130 lbs. avg., lb., 37c. — Earl's Meats, Phone 448-2324, Chesterville. 11tf

MEN WANTED — By day or by contract, two men for cutting wood, preferably accustomed to chain saw.—Apply to K. Vilmansen, Phone 448-2621 after 5 p.m. 24-3

FOR SALE — Registered and grade Ayrshire springer cows. — Apply J. Vanden Bosch and Son, Chesterville. 24-4

WANTED—Your animals, dead or alive, with no cost to you, 24-hour service. For prompt service call collect Gerard Hebert, Drover, Crysler, phone Chesterville 448-2612 or Crysler 987-5364. Licence No. 124-C-68. Will pay $5.00 per call for horses and cows plus the quality and size of animal. 30 June '68

A DEAL — One office nearly-new Underwood typewriter, regular $185.00, only $150.00 — Apply the "Record" office. 24

FOR SALE — Westinghouse 21" TV, good condition, reasonably priced.—Apply to John Van Oers, Chesterville, Phone 448-2986 after 5 p.m. 25

LOST — One wheel disc, 1965 Ford L.T.D. — Apply Leonard Moran, Phone Berwick 984-9002, Phone Chesterville 448-2056. 24-1

HELP NEEDED—Part-time help needed; must have chauffeur's licence.—Apply to Silas Curran, Phone 448-3129, Chesterville. 25

Township of Osnabruck
OFFICE EMPLOYEE

Sealed applications in handwriting and plainly marked as to content will be received by the undersigned until **12.00 Noon, Monday, March 11, 1968,** for an employee to assist in all phases of Municipal Office work. Approx. 36-hour work week. Applicants state age, marital status and salary expected. Preference given to anyone having typing and bookkeeping experience.

L. E. Marcellus, Clerk-Treas., P.O. Box 340, Ingleside, Ont. 25-2

CHECK THESE TRUCKS

1967 Chev. 60 Series—V8, 366 cu. in. engine; red. All heavy duty equipment; new.
1966 Chev. V8 Dump — 366 cu. in motor; 60 Series. L37009. Top condition; grey.
1966 Chev. 6 Cylinder—292 cu. in. motor; grey; dump. Y37010.
1964 Mercury Cab and Chassis—1-ton, duals. L46364. One owner.
1964 Chev. 1-ton—Duals, 292 cu. in. motor, 6 cyl. Green. 46959B. One owner.
1963 Chev. ½-ton—Green, wide box; 6 cylinder. 47272B.
1962 International—Heavy duty, long wide box, 4-speed transmission. L34170B.
1959 G.M.C.—Reconditioned motor, automatic transmission. 66655B.
1957 Dodge ½-ton—Beige and white. 32439B.

MARCELLUS MOTOR SALES
MORRISBURG
— Phone 543-2925 —

CUSTOM SLAUGHTERING—We will pick up and slaughter your beef and pork; cut, wrap and freeze.—Earl's Meats, Chesterville, Phone 448-2324. 31tf

WHY PAY MORE? — Buy direct from producer: Hereford baby steer beef, cut, wrapped, hamburg ground complete for your freezer, 49c lb. — Phone Bill Marcellus, Winchester 774-2005, Chesterville 448-2538. 8tf

ANTIQUES WANTED—Old glass; coloured pieces, any style, clear pattern glass and old china. Wooden ware: butter bowls, prints, pine corner and flat cupboards, small pine washstands, sinks, chests, desks, tables, cobblers' benches, settees, spice and coffee mills. Old brass: candlesticks, kettles, mirrors, picture frames, vases. Old iron: pots, coffee grinders, etc. Oil lamps: fancy table oil lamps, hanging oil lamps, wall oil lamps. No matter how large or small, give us a call. If you wish to sell or just want a free appraisal write or call. — Gordon and Doris McDonald, The Castor Shop, Box 138, Phone 445-5229, Russell. $1 June 68

WANTED — As we are the only dead stock plant in the region. We wish to advise you we have no agents on our payroll. Therefore by dealing directly with us you get much more for your dead and sick animals as the meat from dead animals in grad ed in three classes. We pay from $5 to $12 for cows, $5 to $20 for horses. If your animal is in a higher class we pay you maximum value. So for prompt service call collect — Herb Loucks, Winchester, Ont., Phone 774-5250 or Guy MacAbee, Crysler, Phone Zenith 13470. The Receiving plant phone number is 51RP67. Collector's li. no. 66C67. 37tf

USED VACUUMS AND POLISHERS—Excellent used vacuums and polishers. Will demonstrate in your home.—Write or phone L. Bissell, Box 57, Ingleside, Phone 537-2598. 27tf

ATTENTION — Farmers and Drovers: We buy sick or dead animals, cows or horses, for pet food only. Top prices paid according to size, quality and animal not dead more than 2 to 5 hours 24-hour service. Call Russell 445-2859 collect. Renald Moss, Russell, Ontario. Licence No. 61-C-67. 25tf

EQUIPMENT RENTALS — Air compressors, 'dozers, sand, gravel, building heaters, house moving.—Sullivan Bros., Phone 448-2660, Chesterville. 16tf

WHY PAY MORE? — Fill your freezer with steer beef front quarters at 39c a lb., cut and wrapped for your freezer. — Phone Winchester 774-2005, and Chesterville 448-2538, Bill Marcellus. 9tf

NOTICE, INSULATION—General Insulation Co. will have a truck working in this district.— For free estimates, write 147 Gore St. E., Perth, Ont., Phone 267-3346. 24

NOTICE TO CREDITORS AND OTHERS

IN THE MATTER OF the Estate of STANLEY DARLING SMITH, late of the Township of Winchester, in the County of Dundas, Farmer, deceased.

NOTICE is hereby given, pursuant to The Trustee Act, that all persons having claims or demands against the Estate of STANLEY DARLING SMITH, late of the Township of Winchester, in the County of Dundas, Farmer, deceased, who died on July 12th, 1967, are required to deliver, or send post prepaid, full particulars of their claims to the undersigned Solicitors for the Administrator on or before the 25th day of March next, 1968.

TAKE NOTICE that, after such last-mentioned date, the Administrator will proceed to distribute the assets among the parties entitled thereto, having regard only to the claims of which notice shall then have been received by him.

DATED at Chesterville, Ontario, this 14th day of February, 1968.

CASS & CASS,
Chesterville, Ontario,
Solicitors to the Administrator. 25-3

FARM FOR SALE

To close the Estate of the late Stanley Darling Smith, his Farm, being that Part of Lot Sixteen (16), Concession Four (4), in the Township of Winchester, in the County of Dundas, lying South of the Nation River, is for sale. Offers will be received by the undersigned Solicitors for the Administrator in writing. Sale will be for cash.

CASS & CASS,
Barristers, etc.,
Chesterville, Ontario. 24-2

AUCTION SALE

of
LIVESTOCK, MACHINERY, HAY, GRAIN AND ENSILAGE

Having sold the farm, the undersigned will offer for sale by Public Auction on

Lot 6, Con. 9, Winchester Twp. 3 Miles North and East of Winchester Village and 6 Miles North and West of Chesterville
on
SATURDAY, MARCH 2, 1968
at 12.30 p.m.

25 High Grade Holstein Milch Cows. Most of these cows will be fresh in February and March, 2 will freshen later; 5 Grade Holstein Heifers rising 2 years, due in April; 8 Holstein Heifers rising 1 year, open; 1 Holstein Bull, rising 2 years. Case Model '600' Tractor in good working condition, complete with front end Loader and Snow Bucket; Massey '44' Tractor in good working condition. Has been all overhauled. International 3-furrow Ace Bottom Plow; 3-furrow Hydraulic 12-inch Massey-Ferguson Plow; M-F 17-Springtooth with Power Lift; New M-F 17-tooth Grain Drill, used 2 years; Fleury Bissel 14-16 Double Disc with New Disc on Front; 16' Drag Harrows; 18' Drag Harrows; Steel Land Roller; Massey 3-furrow Disc Plow; Case 7' Tractor Trailer Mower, 2 yrs. old; M-F No. 10 Baler, used 4 seasons; 4-bar Massey Side Rake; M-F Combine Pick-up; Silver King No. 81 Chain Saw; Barn Jack Log Chains; Little Giant Hay, Grain and Corn Elevator, 42' long, with Electric Motor; Hay Stooker, 2 years old; Bale Loader for Front-end Loader; M-F '35' Self-propelled Combine, bought 1963; New 130-bus. Grain Box; M-F 5-ton Wagon and Rack; 18' Grain Auger with Motor; Case 100-bus. Manure Spreader on rubber, with p.t.o., used 2 years; 2 Sets Sleighs; Set Stewart Clippers; Good-sized Hammer Mill; 38' Extension Ladder; 10-can Spray Type Milk Cooler in good condition; Set De-horners; Massey Rite-way 2 Double Units Milker, complete with Motor and Pump; 20 8-gal. Milk Cans; 3 Sets Double Harness; 5,000 Bales of Hay; 1,500 Bales of Straw; 40 Tons of Mixed Grain; 10' of Ensilage; 12 cwt of Grass Seed.

TERMS — CASH

Credit can be arranged by contacting Proprietor or Auctioneer before Sale Time.

WILLARD E. BAKER, Prop.
M. Zeron, Auctioneer.
Ford McCaslin, Carl Cooper, Clerks. 24-2

AUCTION SALE

of
LIVESTOCK, MACHINERY AND FEED

The undersigned will offer for sale by Public Auction on the premises

On the Farm of Hector MacRae Located 1 Mile North of Avonmore
on
SATURDAY, MARCH 9, 1968
..... Starting at 1.00 p.m. .....

31 Head, consisting of: 18 Grade Holsteins, due in March and April; 2 Grade Holstein Heifers, due in March and April; 1 4-year-old Holstein, due in the Fall; 1 3-year-old Holstein, due in the Fall; 1 2-year-old Holstein, open; 8 Yearlings. 1,000 Bales of Hay; 4 Tons Oats; 2 DeLaval Milking Units, single; 1 McCormick-Deering Unit; 8 Milk Cans; M-H 2-furrow Drag Plow; Set of Pig Scales; Gas Hot Water Tank, glass lined.

Note: If it is a bad day, sale will be held under cover.

TERMS — CASH
HECTOR MacRAE, Prop.,
Avonmore, Ont.
Murray Blair, Auctioneer, Avonmore, Ont., Phone 346-2159. 25

AUCTION SALE

of
LIVESTOCK, MACHINERY AND FEED

The undersigned will offer for sale by Public Auction on the premises

Lot 15, Con. 7, Township of Finch 1st Con. North of Berwick; ¾ Mile East 3 Miles South of Crysler
on
WEDNESDAY, MARCH 6, 1968
Starting at 1.00 p.m.

21 Head of Pure Bred and High Grade Holstein Cattle, consisting of: 14 Pure Breds, 7 Grades, all off sires of Eastern Breeders. This is a choice herd, including 3 Spring Calves; 1 Yearling; 3 2-year-olds, all bred to Kemptville Unit. McC-D Super 4, power take-off; Drag Cultivator, 3 section; McC-D Tractor Disc, 14x14; McC-D Drag Plow; Set of Harrows; 13-disc Drill; McC-D 6' Mower; McC-D Baler with Motor; Side Rake, on steel; Wagon Rack; Martin Ditcher; Manure Spreader; Barrel Spray; All-steel Boom Spray; Universal Milking Machine, nearly new, 1 double unit, 1 single; Wheelbarrow; Large Steel Tank; Grinder and Motor; Gas Engine; 4 Small Tanks; 10 8-gallon Cans; Pails; Strainer; 42' Hay Elevator; Log Chains; Wagon Tongues; Many Small Articles. Feed. 3,000 Bales of Choice Hay; 800 Bales of Straw; 1,000 Bus. Clintland Oats with Sprinkle of Barley.

TERMS — CASH
MRS VERNA RIDDELL
H. D. Tupper, Auctioneer, Chesterville. 24-1

TRACTORS! TRACTORS! TRACTORS!

Large or small, we have them all, Old or new, there's one for you!

Customer acceptance of our Cockshutt and David Brown tractors has been terrific. Naturally, we accept trades and, frankly, we are loaded. We have been cleaning, overhauling and painting these in preparation for your future needs. Some are complete, some not, but, anyway, here t are:

(1) 1966 model Cockshutt 1600 Diesel, full equipment, like new: $4,650. (2) John Deere 3010 Diesel tractor, full equipment includes power steering, adjustable wheels, 3-point hitch, remote valve, front-end loader, like new: $4,750. (3) Ford 5000 Diesel tractor, independent p.t.o., power steering, only 475 hours: $3,995. (4) Cockshutt 560 Diesel tractor, new tires, live p.t.o., hydraulic for remote cylinder, excellent condition, only: $2,500. (5) Oliver 88 gas, complete overhaul: $1,000. (6) Massey 44 gas, good shape: $750. (7) Minneapolis Moline, Model Z, gas, sow-crop, top condition: $550. (8) Cockshutt 35L gas tractor, has l.p.t.o.: $750. (9) IHC Model 414 Diesel tractor, excellent condition: $1,950. (10) David Brown V950 Diesel, new tires, completely checked over, runs like a new one, $1,795. (11) David Brown V950 Diesel, new tires, new piston and sleeves, etc.: $1,895. (13) David Brown T950 Diesel: $1,395. (13) and (14) 2 Cockshutt 411R Diesels, with front-end loaders, top condition: $1,750. each. (15) Cockshutt 411R Diesel tractor: $1,550. (16) Cockshutt 540 gas tractor, has completely new engine, l.p.t.o. and hydraulics: $1,495. (17) IHC Model 340 gas tractor, has l.p.t.o., torque amplifier, hydraulics, 3-point hitch, real sharp: $1,595. (18) David Brown 880 Selectomatic Diesel, 1967 model, complete equipment, just like new: $2,795. (19)Massey 33 gas tractor, complete overhaul, includes piston sleeves, bearings, valves, steering, brakes, etc., will be excellent: $895. (20) Massey Colt tractor, row-crop model, engine overhauled, has front-end loader, with hydraulic bucket control: $750. (21) Cockshutt 30 tractor, good motor, new brakes, completely checked: $550. (22) Farmall H, runs good, as is: $450. (23) Farmall 200 gas tractor, excellent condition: $695. (24) Oliver 550 gas tractor, engine overhauled, has hydraulics, 3-point hitch, front-end loader: $1,850. (25) Cockhutt 550 gas tractor, power steering, l.p.t.o., hydraulic for remote cylinder, new tires, completely rebuilt: $1,950. (26) Case V.A.C., engine overhauled, real good condition: $395. (27) Case V.A.C., has 3-point hitch: $450. (28) Massey 20, as is: $250. (29) Cockshutt 60: $250. (30) John Deere A: $650. . . .and possibly more!

Eye Them — Try Them
Buy Them

WEAGANT FARM SUPPLIES
South Mountain — Ont.
Try Us for a Deal! 24-1

CARD OF THANKS

I would like to thank everyone for their cards, calls and visits while I was a patient in Ottawa Civic Hospital. Special thanks to Dr Metcalfe and all the staff on Urology 3rd floor.

Medi Godard. 24

CARD OF THANKS

We wish to express our sincere thanks and appreciation to all our relatives, friends and neighbours for acts of kindness, floral tributes, spiritual offerings, sympathy cards, donations to Cancer and Heart Foundations received in the bereavement of a dear father, Edward B. Lynch. Special thanks to Rev Father Collins, Dr D. Justus and the nursing staff of the Winchester Hospital.

The Family. 24

STORMONT OMMB GROUP—

(Continued from Page 1)

appreciative audience.

The committee announced a new budget, which includes funds to promote the farm family day project at a date and place to be selected.

Campbell Murray presented the treasurer's report and reviewed local activities in the past year.

Mrs Pollock introduced Orville Guy of Winchester, vce-chairman of the OMMB, who addressed the comparatively small group of dairymen who were present. Mr Guy discussed some of the achievements and problems of the board, which expects to take over all marketing of milk in the fluid milk production side of the industry on March 1st, and to increase its marketing activities in the industrial milk sector by early fall of this year.

Technical details have not allowed the OMMB to proceed with its plans as fast as intended, but it will carry out its intention of taking over all milk marketing for industrial as well as fluid milk. Mr Guy indicated that the plans of the OMMB are now well advanced and changes in payment systems are either underway or coming soon.

Mr Guy indicated that OMMB strategy in dealing with potential competition from so called 'filled milk' and synthetic milk, would be to oppose filled milk by legal means. This product is forbidden by Ontario laws which prohibit the sale of mixtures of dairy products and vegetable oil.

Synthetic milk will have to be opposed by a campaign to promote the natural product in advertising and other ways. A completely synthetic milk, although probably possible to manufacture is not now regarded as a threat, Mr Guy said, because it is almost as expensive as natural milk.

Ormand Coons of Oxford Mills a member of the OMMB and long closely associated with the cheese industry, spoke on some of the problems of the cheese market, which has been adversely affected by devaluation of the British pound. Elphege Lefebvre of St. Eugene, a member of the board spoke briefly on changes in the industrial dairy products industry, particularly powdered milk.

Grant Cameron, fieldman for the OMMB in the area, showed a film on the new method of making payments for milk. Campbell Murray acted as secretary for the meeting.

CARD OF THANKS

I wish to express my sincere thanks to my neighbours, friends and relatives for their cards, letters, treats and flowers while I was a patient in Winchester Memorial and Ottawa Civic Hospitals. Also special thanks for all the food brought to the house. These kindnesses will long be remembered.

Mary Anne Doyle. 24-1

CARD OF THANKS

I wish to express my sincere thanks and appreciation to all my friends, neighbours and relatives for their cards, gifts and flowers and other kindnesses extended to me while I was a patient in the Kingston General Hospital. Words cannot express my gratitude.

Laura Brownlee. 24-1

CARD OF THANKS

I wish to express my sincere thanks to my neighbours, friends and relatives for their cards, letters, visits, gifts and lovely flowers I received while I was a patient in Winchester Hospital. Thanks to my special nurses, Dr Howard Justus, nursing staff on first floor and the number of clergy who visited me. These kindnesses will long be remembered.

Mrs George Crawford. 24

FOR A BETTER BUY
BE SURE TO TRY
ONE OF THESE
USED CARS

1967 Dodge Polara 500 — 2-door, HT, V8, auto., PS, PB, radio.
1966 Pontiac Laurentian — 4-door, V8, auto., radio, PS, PB, like new.
1966 Chevrolet Biscayne — V8, auto., medium blue, all original.
1966 Ford Custom 500—V8, auto., radio, white. A doll!
1965 Pontiac Parisienne — 4-door, V8, auto., radio, PS. Ready to go.
1964 Meteor—Radio, auto.
1964 Buick Wildcat — 2-door, HT, Super Sport model. Loaded with extras.
1963 Chevrolet Biscayne — 6 cyl., auto., low mileage. One owner.
1962 Ford Fairlane—4-door, V8, auto., like new.
1962 Ford Sunliner Convertible—V8, stick on floor. Ready to go.
1961 Pontiac Laurentian — 6, auto., like new.

Bogart Motor Sales
448-2488 - Chesterville

CRUMBS—

(Continued from Page 1)

patented seed catchers and approach the dessert in a semi-naked condition. Chewed or not, a fig seed serves the same purpose. We can still eat an apple, but the pattern is different. We nip now, instead of taking a lusty man-sized chomp.

Manmade parts are fine and they serve many useful purposes for the human animal. But old Liz still had the answer, and we may have mentioned her before. She would always stop for a fresh apple. When Father asked one day how she managed it with such an evident lack of teeth, she told all: "Charlie, I only got two teeth, but thank God they meet."

CARD OF THANKS

We wish to thank all friends and neighbours who were so kind to our aunt, Miss Luella McPherson, during her lifetime and through her recent illness. We also say a "Thank you" to Rev D. L. Gordon, Dr Barton, the nurses and staff of Winchester Memorial Hospital and Williamsburg U.C.W.

Nieces and Nephews. 24-1

CARD OF THANKS

I would like to take this opportunity to thank all my friends, relatives and neighbours for their visits, cards, gifts and flowers while I was a patient in Cornwall General Hospital. Special thanks to Dr Randlett, nurses and nurses' aides of Second Floor East for their wonderful care. These acts of kindness will long be remembered.

Mrs Elizabeth Thompson. 24

COMING EVENTS

HOME BAKE SALE

Chesterville Women's Institute will have a sale of home baking Friday, March 8, at 2.30 p.m., in the Institute Room. 25-2

NOTICE

The regular monthly meeting of Chesterville Village council will be held on Wednesday, March 6, 1968, at 7.30 p.m. Please note change of date. 25-1

ICE CARNIVAL

Ice Carnival, sponsored by the Finch Recreation Committee, on Sunday, March 3, in Finch Community Centre. 1.00 p.m.: Broomball, Newington Fire Department vs Finch Fire Department. 2.00 p.m., Berwick Ladies vs Finch Ladies broomball game. Races, prizes and skating. 24-1

LEGION SOCIAL EVENING

A social evening will be held in Chesterville Legion Hall, Saturday evening, March 2, 1968. All couples over 21 years of age welcome. Good music. 24-2

DAY OF PRAYER

World's Day of Prayer in St. Andrew's Presbyterian Church on Friday, March 1, 1968, at 2.30 p.m. Guest speaker: Mrs Allan Hutchinson, and special music: United Church. 24-2

CALL Wilson Carruthers
and take advantage of low, low, winter prices on "SAFE BUY" Used Cars and Trucks.

1966 Cadillac — Convertible, 34,000 miles, loaded with extras. Lic. 36900A. Price ..... $4,895.
1964 Chevrolet Biscayne — Sedan, V8, finished in jet black with matching interior, auto. trans. and radio. Lic. 81212 .. $1,295.
1967 Cougar — V8, 2-door, HT, cinnamon frost, black vinyl roof, bucket seats, console shift, auto., PB, PS. Balance of new car warranty. Lic. 4528E. Price ..... $3,195.
1963 Pontiac Strato Chief—Sedan, V8 motor, finished in silver grey, auto. trans., PS. Lic. 18622E ..... $995.
1964 Mercury — Parklane, 4-door, HT, Wimbledon white with red interior, power windows, radio, auto., PB, PS. Lic. 80895A. Price ..... $1,695.
1965 Comet 202 — Sedan, dark blue finish, big 6 motor, auto. trans. and radio. Lic. 79475A .. $1,595.
1966 Pontiac Laurentian — 6 cyl. coach, dark blue, with auto. trans. Lic. 794-70A ..... $1,895.
1965 Chevrolet ½-ton Pickup—A-1 mechanical condition. Lic. 57914B .. $1,495.

LEWIS MOTORS Ltd. Ottawa
512 Bank St., Ottawa
237-3315

Professional Directory

MONUMENTS
Representing
LON'S MEMORIALS
Apply
DWIGHT CROWDER
Williamsburg — Phone 535-2683

Clement Insurance Agency
Since 1893
GENERAL INSURANCE
Our knowledge and experience n Insurance enables us to give you a first class, prompt, efficient ervice.
JOHN CLEMENT
Chesterville — Ph.: 448-2598
3-4-66

MAC'S BARBERSHOP
Open Days:
Monday to Saturday
Open Evenings:
Tuesday, Thursday, Friday
Closed Wednesday Afternoon
Bank of Nova Scotia Building
July 68

LICENSED AUCTIONEER
I solicit your attention:
I can give you a Complete, business-like Sale Management Service. Costs no more.
R. HAROLD BROWN
— Cornwall, R.R. 2 —
Phone 932-7925, Area Code 613
Mar '64

JACK H. BUSH
GENERAL INSURANCE AGENT
Automobile
Fire — Casualty
Farm
Mutuals
YOUR Independent Insurance AGENT "SERVES YOU FIRST"
AVONMORE and FINCH, ONT.
June 68

Avonmore Poultry Yards
WE BUY LIVE POULTRY
Tel. Avonmore 346-5762
STIRLING LANG, PROP.
Mar 66

LICENSED AUCTIONEER
Will handle all kinds Household or Farm Auctions. Reasonable rates. Call:
GORDON ROSS
NEWINGTON
Phone 346-5548, Avonmore
Sept. 65

HAROLD D. POAPST
nsurance and Real Estate Broker
Representative
Grenville Insurance Co.
.utomobile, Fire, Casualty, Etc.
Phone Us Collect
PH. 774-2602 — WINCHESTER
Aug. 68

VICE & CRAIG LTD.
FUNERAL DIRECTORS
Chesterville, Winchester Metcalfe
774-2120
One phone number to serve all three locations.

DELBERT HUMMEL
Licensed Auctioneer for all kinds of sales, at reasonable charge. Chesterville, RR1. Dec. 68

R. G. Dodds, D.D.S., L.D.S.
Dentist
DIAL 448-2334
At Residence on Albert Street
CHESTERVILLE
Feb. 1969

CHESTERVILLE FREE PUBLIC LIBRARY
Hours:
Tuesdays: 3-5 p.m.
Fridays: 7 to 9 p.m.
Book catalogues are available and your selections are invited to guide the Book Purchase Committee.
Dec 67

LICENSED AUCTIONEER
Will handle all kinds of Farm or Household Auctions. Guaranteed results. Reasonable rates. Write or phone for dates at my expense.
DWIGHT TUPPER
CHESTERVILLE, RR1

Moving & Hauling
We are completely equipped to look after your commercial hauling and all local and long distance moving.
Consult us for rates — our prices are reasonable.
H. A. GREER, Prop.
CHESTERVILLE — ONTARIO
Apr 68

FOR COMPLETE INSURANCE SERVICE
Fire — Casualty — Life
Phone Collect
Biccum and McIntosh Ltd.
— Phone 774-2410
WINCHESTER
Oct. 68

Phone
Mrs Jessie Runions
RR2, Winchester Ph.: 448-2266
for
All Lines Co-op Insurance
or
Chesterville Co-op
Dec 68

CARD OF THANKS

I wish to express my sincere thanks to all my friends and neighbours for all their kindness and for the cards and treats during my stay in Cornwall General Hospital. Special thanks to doctors and staff who were so kind to me during my stay there.

Chesley Swerdfeger. 24-1