THE WINCHESTER PRESS

VOL. FIFTY-FOUR — WINCHESTER, ONT., THURSDAY, SEPTEMBER 18th, 1941. — NO. 20

Coming Events

DATES TO REMEMBER

Reserve Friday evening, Sept. 19th, for the "Seven Nation Supper," to be held in St. Paul's Sunday School Hall by members of The Guild. Supper served from 5.30 to 7.30 p.m., to be followed by a good program. Admission 25 cents. Everybody welcome. 19-20c

BORN

At Grace Hospital, Ottawa, on Saturday, September 13th, 1941, to Mr. and Mrs. George Peterson, of Toyes Hill, a son.

At the Grace Hospital, Ottawa, on Saturday, August 30th, 1941, to Mr. and Mrs. William Morrow, a daughter—Helen Eileen.

"Why do you send your wife and daughters to the seashore while you stay at home?"

"We're all more comfortable. Mother and the girls hate to see me in a wilted collar and I'm very much annoyed by their bathing suits."

Winchester Baptist Church

WE INVITE YOU TO SHARE WITH US A SOUL-WINNING AND SOUL-BUILDING PROGRAM

Special Evangelistic Meetings being conducted each evening this week and next week at 7.45 o'clock, with Rev. Ernest Butcher, a former pastor, as Evangelist.

SPECIAL ANNIVERSARY SERVICES

The Baptist Church will observe its 82nd anniversary on Sunday, Sept. 21st. with special services, both morning and evening. Rev. Mr. Butcher will be the preacher. You are cordially invited to join us on this anniversary occasion.

REV. R. F. WILLSON, Pastor.

Notice!

Our Store and Egg-Grading Stations will be closed on Monday and Tuesday, September 22 and 23, in observance of the Jewish New Year. Store open Tuesday Evening at 7 p. m.

HY. BESSIN

Picadilly THEATRE

Williamsburg, - Ont.

Now Showing

THIS THURSDAY, FRIDAY & SATURDAY

September 18, 19 and 20

"SAPS AT SEA"

Laurel and Hardy at their best in a silly saga of the sea. It's a real rib-tickler.

—Also—

"Blondie Takes A Vacation"

The popular "BLONDIE" comic strip, known for its simple, homey humor and pleasing comedy, now comes to the screen. Starring Arthur Lake and Penny Singleton.

Matinee Saturday at 3 p. m.

For Next Week

MONDAY, TUESDAY & WEDNESDAY

September 22, 23 and 24

"SIS HOPKINS"

Irrespressibe Judy Canova singing and clowning her way to increased popularity, aided by Bob Crosby and his famous band.

Matinee Wednesday at 3 p.m.

THURSDAY, FRIDAY & SATURDAY

September 25, 26 and 27

"SUNSET IN WYOMING"

Gene Autry, the favorite of everyone, starring with Smiley Burnette, in another music and action thriller. Three evening shows, Sept 27, beginning at 7 p.m. Matinee Saturday at 3 p.m.

Flew To England



COL. A. C. CASSELMAN, K.C., M.P.

Who accompanied Hon. R. B. Hanson, Canadian Conservative Leader, to Britain a few days ago. The trip was made in a Bomber Plane. This was not Mr. Casselman's first trip across the Atlantic. He made the voyage during the last Great War as a gunner in the 10th (McGill) Canadian Siege Battery, and saw service in France before he returned. Mr. Casselman is the Federal Member for Grenville-Dundas.

Metcalfe Fair Starts Tomorrow

Metcalfe Fair opens tomorrow (Friday) for a two-day run, and plans are complete for staging one of the finest exhibitions in the history of Metcalfe Agricultural Society.

This is the 85th annual fair to be held in that village and is deserving of all the support citizens of this district can give it.

Saturday will be the big day at Metcalfe Fair. Judging of horses and cattle will take place and there will be a Free-For-All Horse Race. Other features include music by Russell Band, Midway Attractions, Industrial Exhibits, Boys' Calf, Potato and Swine Club Exhibitions. In the evening a concert will be held in the town hall and a big dance in the drill hall. Twenty per cent. of all gate receipts will be donated to the Red Cross. If you want to enjoy an afternoon of good wholesome entertainment, drive over to Metcalfe on Saturday of this week.

CANADIAN CLUB HOLDS FIRST AUTUMN MEETING

The first meeting of the Morrisburg and District Canadian Club was held last evening, with a good attendance of members present. The speaker for the occasion was Hon. Angus L. MacDonald, Canadian Minister of Naval Defence. Those from Winchester who attended the meeting thoroughly enjoyed Mr. MacDonald's address.

WEDDINGS

JACKS—MELVIN

Knox United Church, in Saskatoon, Sask., was the scene of a pretty wedding ceremony on September 6th, when Marion Irene, eldest daughter of Mr. and Mrs. Carl Melvin, Winnipeg, became the bride of Surgeon-Lieut. Quentin D. Jacks, R.C.N.V.R., eldest son of Mr. and Mrs. D. S. Jacks, Brandon, Manitoba.

The bride was given in marriage by her father. The ceremony was performed by Rev. Robert Hall. Miss Margarete Bellingham, of Winnipeg, was bridesmaid, and Lieut. C. F. R. Wentz attended the bridegroom.

The bride chose a dress of gold-colored sheer wool, the quilted bodice outlined with tiny nailheads. Her hat of brown felt had the brim outlined in feathers in matching tones of gold. She wore a stone marten fur and her flowers were deep red carnations.

The bridesmaid wore green wool crepe. Her hat was a pompadour model in black fur felt. She wore a corsage of Talisman roses.

A reception was held at the Bessborough hotel, after which Surgeon-Lieut. and Mrs. Jacks left for a short motor trip. For travelling the bride wore a dress of green rabbit's hair with a brown hat.

District Cheese Boards

Ingersoll, 3,051 boxes; Belleville, 4,291 boxes; Alexandria, 2,457 boxes; Casselman, 2,013 boxes; Napanee, 1,825 boxes; Perth, 953 boxes; Vankeek Hill, 3,340 boxes; Cornwall, 2,099 boxes; Winchester, 867 boxes.

All sold at the standard price of 15 5-8 cents.

Judging from what they did in Spitsbergen, it is evident that Canadian soldiers also know something about the "scorched-earth" policy.

Red Cross Will Collect Aluminum

DRIVE TO BE MADE SATURDAY OF THIS WEEK

Winchester is to have an Aluminum Drive on Saturday of this week, and citizens are urged to look around and pick up any old piece of this metal they can find—pots, pans, teapots, tea-kettles, boilers, or anything that is aluminum. It will be called for by some little boy with a wagon.

The drive is being staged by the local Red Cross Society and present plans are to have the collecting done by a number of boys, who have wagons. Each will be given a certain section to canvass, but if you have some aluminum and happen to be missed, by the collector, just phone Mrs. J. W. Ault and she will see that your contribution is picked up.

Aluminum is needed for the manufacture of fighting planes and it is your duty to contribute—something for this cause. Drives for the metal have been made all over Canada—now comes Winchester's turn—your co-operation will be greatly appreciated.

Remember the date, Saturday, September 20th. Look around now and have your donation of aluminum ready when the boys call.

High School Sports Held Yesterday

With ideal weather prevailing, the annual High School Sports Day was held on the school campus yesterday afternoon. There was a good attendance of spectators, and the keen competition, provided in most of the events, created plenty of excitement.

Officals in charge of the program were members of the High School Staff, assisted by Messrs. Geo. Elliott and Bud Utman.

Results of the meet follow:

Boys' Events.

440 Yards, Senior—Gerald McKendry, Max Boyd, Bryson Comrie. Intermediate—Gerald Armstrong, John Hutton, Reginald Workman.

120 Hurdles, Senior—Gerald McKendry, Max Boyd. Intermediate—Gerald Armstrong, John Hutton, James Carlyle. Junior—Bert Larocque, Desmond Larmour, Fred Patterson.

100 Yards Dash, Senior—Gerald McKendry, Max Boyd, Frank Kellogg. Intermediate — Gerald Armstrong, John Hutton, Mervyn Summers. Juniors—Bert Larocque, Doug. Patterson, Desmond Larmour.

Standing Broad Jump, Senior—Raymond Clements, Gerald McKendry, Bryson Comrie. Intermediate — Gerald Armstrong, Mervyn Summers, Roy Campbell. Junior—Desmond Larmour, Bert Larocque, Fred Patterson.

Running Broad Jump, Senior—Bryson Comrie, Frank Kellogg, Roy Campbell. Intermediate—Gerald Armstrong, John Hutton, Mervyn Summers. Junior—Bert Larocque, Desmond Larmour, Bert Hodgson.

High JJump, Senior—Gerald McKendry, Max Boyd, Bryson Comrie. Intermediate—Gerald Armstrong, John Hutton, Roy Campbell.

Girls' Events.

75 Yards Dash, Senior—Jean Stewart, Blodwen Hutton, Genevieve Black. Intermediate—Kathleen Acres, Phyllis Walker.

High Jump, Senior—Patti Cass, Blodwen Hutton, Marion Helmer. Intermediates—Laura Porteous, Jean Stewart, Frances Acres. Junior—Phyllis Walker, Kathleen Acres, Mabel Kennedy.

Running Broad Jump, Senior—Blodwen Hutton, Patti Cass, Marion Helmer. Intermediate—Jean Stewart, Laura Porteous. Junior—Phyllis Walker, Kathleen Acres, Mabel Kennedy.

Grils' Three-Legged Race—Orma and Kathleen Acres, Phyllis Walker and Genevieve Black, Geraldine Acres and Alta Kennedy.

Relay Race—Doris Armstrong, Blodwen Hutton and Jean Stewart.

School Champions.

Gerald McKendry won the Senior Boys' Championship, while Gerald Armstrong and Bert Larocque won the same title in the Intermediate and Junior events. In the girls' events, Jean Stewart was high scorer, with Blodwen Hutton and Kathleen Acres runners-up.

Drives 270 Miles To Attend Lodge Meeting

Mr. J. L. Brown, recently appointed member of the Collegiate Staff at North Bay, did not allow a distance of 270 miles keep him from attending a lodge meeting, here, last Friday evening. He turned up as usual and right on time.

It so happened that Mr. Brown was a former member of the North Mountain Consolidated School Staff and also a member of Henderson Lodge, No. 383, A. F. & A. M. At the election of officers last June he was elected Worshipful Master of the lodge. The day following the installation of officers, he received word from North Bay that his application for a position as teacher in the Collegiate there, had been accepted. Members of the lodge did not wish to see him relinquish the chair, so he decided to complete his term as Master. There were no lodge meetings during July and August—the first since installation being held last Friday. Mr. Brown, who is anxious to fulfill his duties as Master, motored down from North Bay, a distance of 270 miles, and attended that meeting. He also intends to motor down for the October meeting. As Wor. Bro. Brown says, "There's something about Masonry that gets you, and I intend to be present at as many meetings as possible, in spite of the distance I have to travel."

CAPT. FRED CASS HONOURED BEFORE LEAVING

On Friday evening last, members of the local Trail Rangers presented Capt. F. M. Cass, their former leader, with a beautiful camera, carrying case and supply of films. Capt. Cass left on Sunday evening for Kingston and expects to proceed overseas at an early date. The presentation took place at the home of Mr. and Mrs. F. Erle Helmer, and was made on behalf of the Trail Rangers by Bert Larocque. An accompanying address was read by Gordon Helmer. Capt. Cass said he would always remember the happy hours spent with his young friends, the Trail Rangers, and thanked them sincerely for their kind remembrance on the eve of his departure from their midst.

During the serving of dainty refreshments, Mrs. Helmer was assisted by Mrs. Kenneth Carlyle and Mrs. W. F. Workman.

Members of Capt. Cass' Sunday School Class visited his home on Sunday afternon and presented him with a pen and pencil set, as a farewell remembrance. In presenting the gift, Mr. Ray Lannin expressed the regrets of the boys on losing Capt. Cass as their teacher., but wished him the best of luck as an officer in Canada's Active Service Force.

Capt. Cass, although taken wholly by surprise, made an excellent reply to address and thanked the members of his S. S. class for the beautiful gift.

WAR SAVINGS STAMPS IN NEW DRESS



Eight new War Savings stamps have been designed that feature the armed services and war weapons. As the savings of the Canadian people have enabled the Dominion to go full speed ahead in every department of warfare, these new stamps reflect Canada's war effort. Pictures illustrate the work of the Navy on duty in coasta defence and on the high seas; the Airforce; the Mechanized Army; the first Canadian made tank, Artillery, Coastal defence and anti-aircraft guns, and the Auxiliary Nursing Service. It is anticipated that large numbers of citizens will be buying the new stamps not only for War Savings Certificates, but for stamp collections. They are available at each of Cnada's 13,000 odd post offices and approximately 12,000 other outlets for War Savings Stamps.

MUCK FIRE CAUSE OF BLAZE THAT DESTROYS BARN

Fire in the muck fields, north of Winchester, has been raging furiously during the past few days and is causing much inconvenience to residents of the Harmony district. Sweeping across the fields to the Ormond road, the blaze set fire to the old Annable barn on the west side of the Ormond road, about three miles north of here. The buiding and its contents of hay was completely destroyed.

The high winds during the past few days have caused the fire to spread, and the smoke is so dense in spots along the highway at night, that drivers of cars have to drive with extreme caution The smoke is also a nuisance to residents living in the district, but there is little that can be done about it—a muck fire generally has to burn itself out.

Local School Inspector Rides Bicycle To Help Conserve Gasoline

Mr. W. J. Stewart, the local Public School Inspector, has bought himself a bicycle and intends to use it when making visits to nearby schools, in order to conserve gasoline. Last week he pedalled out to the Cloverdale school and back, a distance of about 6 miles, and says he thoroughly enjoyed the change from riding in his car. "In addition to conserving gasoline, riding a bicycle is good exercise and helps to keep down that middle-age spread," he says. Mr. Stewart really purchased the bicycle for his daughters, but when the government requested motorists to save gasoline, he decided to use the two-wheeled vehicle whenever possible. In his younger days, Mr. Stewart rode a bicycle a great deal, so it's just a matter of getting back into practice with him. Just what his two daughters think of his decision to conserve gasoline by riding their bicycle, is a family affair, but W. J. was always pretty good at getting himself out of a tight conner, so we'll leave it to him to drive a hard bargain with the girls for the use of the bike—that is, if they object to him using it. So, if you see Mr. Stewart pedalling along the highway some day, you will know that he is doing so to conserve gasoline—he's patriotic in this sense.

WOMENS INSTITUTE

The September meeting of the W. I. will be held in the town hall on Tuesday evening, Sept. 23rd, at 7.30 o'clock. Roll Call—"Name a town or village on the C. P. R. commencing with the initial of your surname and state what it is noted for." All ladies invited to attend.

Baptists to Observe 82nd Anniversary

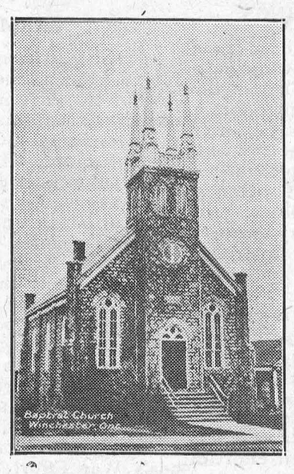

The 82nd anniversary of the local Baptist Church will be observed on Sunday, September 21st, with special services both morning and evening. The special speaker will be Rev. Ernest Butcher, a former pastor, who is at present conducting an Evangelical campaign in that church.

The first Baptist congregation was organized in West Winchester on February 13th, 1859. The group held its services in the old Methodist Episcopal Church and later in the school house. As the congregation gained in numbers and the treasury grew, it was decided to build a church here.

In 1869 the construction of the present stone edifice was started. It was completed the following year and the first services were held in it on December 27th, 1870. Until the year 1899, one pastor supplied the Winchester and Ormond churches. Two of the charter members of this congregation were, for several years, missionaries in India, Miss M. J. Frith, now passed on to her reward, and Rev. Dr. H. F. Laflamme, still connected with church work in New York City.

Resident Ministers who have preached in the local Baptist Church during its 81 years of existence were: Rev. J. M. Cornwall, Rev. W. H. Sedgeworth, Rev. J. M. Warner, Rev. M. Lorrimer, Rev. John Neilson, Rev. R. M. Carkner, Rev. Mr. England, Rev. Ernest Butcher, Rev. Mr. White, Rev. John Ostrom, Rev. H. Wood and Rev. R. F. Willson, the present pastor

RED CROSS SHIPMENTS

The followig articles were included in the September shipment, sent to National Red Cross headquarters by the local Red Cross Society:

27 quilts, 55 pairs seaman's socks, 12 seaman's scarfs, 22 helmets, 12 pair two-way mitts, 4 turtle-neck sweaters, 40 pr. soldiers' socks, 15 soldiers' scarfs, 5 pair mitts, 5 suits pyjamas, 1 dressing gown, 2 pair slacks, 4 blouses, 1 child's suit of pyjamas,1 pair child's sleepers, 20 white handkerchiefs, 4 kakhi handkerchiefs, 1 baby layette, 23 baby dresses and nighties, 3 baby jackets, 12 pair baby bootees, 12 baby bonnets.

Mr. James J. Black Died At Ottawa

A former resident of Winchester and a widely-known district farmer in the person of James J. Black, died last Thursday morning, Sept. 11th, at the home of his daughter, Mrs. Thomas P. Alexander, 478 Gilmour St., Ottawa, following a brief illness. He was in his 80th year.

A son of the late James Black and his wife, Isobel Hamilton, he was born in Russell, Ont. He attended Albert College at Belleville, where he met and married his wife, the former Lena V. G. Smith, who predeceased him in March, 1939. They farmed at Morewood and later at Winchester, where Mr. Black achieved a fine reputation for his imported horses. He moved to Ottawa five years ago, and attended the United Church.

In addition to his daughter, Mrs. Alexander (Helen), he is survived by two sons, Harold Black, of Mountain, and Hubert S. Black, R.C.A.F., Toronto; one sister, Mrs. E. J. Forde, of Ottawa; 10 grandchildren and five great-grandchildren.

The funeral was held on Saturday afternoon, when Rev. John A. Waddell, pastor of Western United Church, Ottawa, conducted a very impressive service at the home of Mrs. Alexander. Many friends attended the service, including the following: Sheriff Sam Crooks, Dr. G. O. Barclay, T. T. Beattie, Dr. Geo. A. Beattie, T. G. Raynor, O. V. Carruthers, J. H. Hayes, Duncan Gow, F. D. Palmer.

Interment was made at Maple Ridge Cemetery. The pall bearers were four grandsons: J. S. Casselman, of Williamsburg; H. L. Barkley and W. C. Merkley, of Chesterville, and Lloyd Marcill, of Mountain.

ROOM WANTED

Elderly gentleman would like to rent furnished room in Winchester home. Apply to Box F34. Press Office, Winchester. 20p

• • • V —

YOU'LL ENJOY SHOPPING AT

FLORA'S

WHERE YOU GET BOTH QUALITY AND PRICE!

Oranges, "Sunkist" ....35c & 60c
Grape Fruit, nice size ...5 for 25c
Bananas, per pound 10c
Lemons large 40c
Alyner Boneless Chicken 33c
Alyner Kernel Corn 15c
Heinz White Vinegar, 16 1-2 oz. 15c

When Down Town
Have a Delicious Ice Cream Soda
At Our Soda Bar.

Harry L. Flora
Phone 33, - Winchester.

Poultry Wanted

All kinds of Poultry Wanted at All Seasons. Also Hides and Wool. Highest Prices Paid and You Are Assured of a Square Deal.

Morris Ross
PHONE 19, WINCHESTER, ONT.

WM. HILL, Optometrist
196 Sparks St., Ottawa
Specializing in the Correction of Visual and Muscular Defects of the Eye.
In attendance at John Burke's September 18th and October 2nd.

BESSIN'S Hardware Dept

NO CHANGE IN PRICE

PREMIER "Lifetime" Butcher KNIVE

Fully Guaranteed

75c to $1.50

Milk Strainers

Large size, heavily tinned, removable discs. For use with 8 or 10 gal. cans. Price each

$2.50

JOHNSTON'S RAPID-FLO

Filter Discs

For Above Strainers

6 INCH — 6½ INCH

85c box 95c

NEW LOW PRICE ON

COLEMAN Gasoline Irons

$6.85

JUST ARRIVED ANOTHER SHIPMENT OF

"WOSTENHOLM'S"

FAMOUS ENGLISH

JACK KNIVES

$1.00 to $1.50

"Wostenholm," Makers of Fine Cutlery Since 1785

FOR BEST RESULTS, USE

Dominion Cartridges

.22 CAL. CENTRAL B's, BISLEY and WHIZ BANG.

BESSIN'S BIG STORE

"THE WINCHESTER PRESS"

E. B. ROSS, Proprietress. W. F. WORKMAN, Editor.

The Press has a guaranteed circulation of over 1200 in Dundas and adjoining counties. It was established in the year 1888 and is today the Largest and Leading Newspaper in the County of Dundas.

The Press is published every Thursday. Subscription $1.50 in advance, foreign $2.00. Member of the Canadian Weekly Newspapers Association.

We invite inquiry and answer questions cheerfully. Write or Phone 21.

THURSDAY, SEPTEMBER 18th, 1941.

THE URGENCY OF WAR SAVINGS

While "we are in the presence of a crime without a name" it would be a major tragedy to lose both the war and the peace. That is the ominous probability of a head-long plunge into a period of wartime pleasure spending. A greater degree of saving is an urgent need of the moment.

The cry from all the lips that speak to us across the no-man's-land of the Atlantic ocean is for more and more materials. Our ability to produce the materials of war in satisfactory quantity is limited by our physical capacity and time Our only hope lies in diverting peace-time operations to wartime requrements.

Diversion of productive facilities is effected in either or both of two ways, voluntary or otherwise. Financial measures, such as by taxation and borrowing, are useful and play an important part, but the part they play is dependent upon the measure of public support they receive.

In the Victory Loan drive, Canadians added to their laurels, and the measure of their effort in this direction will make pleasant reading when the final figures are issued from Ottawa this month. That, however, is water over the dam, and War Savings is now in need of support. This is the movement in which the greatest number of Canadians can put their shoulders to the wheel.

War Savings is a twice-blessed effort in that dollars invested in War Savings Certificates do double service: they do not compete with the war effort and they stand ready to take up the slack for the peace-time readjustment. Dollars diverted from non-essential spending at this time leave room for the expansion of production needed for the men overseas.

. . . — V . . . —

FEEDING THE FORCES.

Some idea of what it means to supply an army with food alone is illustrated by the fact that during the month of July, the Department of Munitions and Supply at Ottawa purchased the following commissary supplies:

Coffee	120,000 pounds.
Tea	100,000 pounds.
Evaporated Milk	1,000,000 pounds.
Bacon	700,000 pounds.
Fresh Beef	3,400,000 pounds.
Bread	4,200,000 pounds.
Butter	800,000 pounds.
Cheese	400,000 pounds.
Eggs	500,000 dozen.
Potatoes	6,000,000 pounds
Fresh Vegetables	2,500,000 pounds.

The army appetite is a voracious one, but it is not being neglected.

During July, too, the Barracks Stores Division ordered 500,000 bars of soap, 30,000 mop cloths, 200,000 tins of cleansing powder, and 150,000 knives, forks, and spoons.

Other large orders placed during the month by the General Purchasing Branch included: clothing, $8,000,000; cloth, $3,000,000; agricultural equipment, $1,000,000; fuels, paints, lubricants, and electrical supplies, $30,000,000. In addition, orders, involving many millions of dollars, were placed for mechanical transport. Negotiations for large items alone also are under way for materials to a value of more than $20,000,000.

. . . — V . . . —

UNEMPLOYMENT INSURANCE

The District Unemployment Insurance Inspector, S. H. Forbes, has found that certain aspects of the Unemployment Insurance Act have been puzzling to workers, and has attempted to clarify these points for the Press.

Mr. Forbes reports that the Act provides protection against the evils of unemployment for 80 per cent. of Canadian workers. Insured workers who become unemployed through no fault of their own will receive a money income in the form of benefit payments from the Unemployment Insurance Fund which their contributions are helping to create.

In order to receive benefits, an insured worker contributes to the Unemployment Insurance Fund for 30 weeks (or 180 days) within the two years preceding the date of claim for benefit. For instance, the worker who began contributions on July 1st of this year and continued these payments until January 27, 1942, would be eligible for benefits. After the unemployed worker has put in the nine day waiting period, his benefit payments begin.

The unemployed worker who places a claim for insurance benefits must be capable of, and available for work but unable to obtain suitable employment. Suitable employment does not mean that the worker is required to accept any position that may be available. For example, he can decline an offer of employment if it is not work in his usual occupation, when the wages are lower or the conditions less favourable than those which he might reasonably expect to obtain, taking into consideration the wages and workinig conditions in his usual occupation.

A worker need not accept an offer of employment arising because of stoppage of work due to a labour dispute. A worker can also refuse an offer of employment in his usual occupation if the wages are lower or the conditions less favourable than those observed by agreement between employers and employees, or where there is no such agreement, than those recognized by good employers.

There is no discrimination against organized labour. For many years Labour organizations have urged the adoption of unemployment insurance legislation and are now giving the new plan their full support. One section of the Act especially provides that no insured worker will be disqualified from receiving benefits if he refuses to accept employment which would prevent him from becoming a member, or continuing to be a member of any association, organization or union of workers.

In conclusion, the inspector stated that the Unemployment Insurance Act was by no means a hastily conceived measure. Associations of employers and employees were consulted before it was passed. Those who framed the Act used the experience of Great Britain and other countries to prepare an Act which is fair and just to employer and employee alike.

. . . — V . . . —

FARM HELP SCARCE

"Owing to lack of help" is given as the reason for so many farmers selling out via the Public Auction system this fall. These sales are more numerous than usual, which is not a good sign for the agricultural outlook. In some cases farms are left vacant after the sale is held, and when farm products are needed so urgently at the present time, there should be no idle farms.

The labour shortage on farms is a matter that will demand more than ordinary attention in the near future. Farmers cannot pay wages to compete with the scale set down by industrial heads—not at the prices they receive for their produce today—and a young man cannot be expected to work on a farm when he can get more money working in some industrial plant, where the hours are shorter and the work easier. Yet, the country needs the farmer and his produce just as much as it needs men and fighting equipment. If he is to carry on as an important cog in Canada's War Effort, the government will have to take steps to help him solve his labour problems.

. . . — V . . . —

EDITORIAL NOTES

Winston Churchill's speeches have been done for gramophone records now, under the title of "Give us the tools and we will finish the job."

. . . — V . . . —

We moderns apparently shortened the proverb that says, "Pride goeth before a fall," for here's the way the Bible put it originally: "Pride goeth before destruction and an haughty spirit before a fall."

. . . — V . . . —

As it is said that ferocious annimals are disarmed by the eye of man, and will dare no violence if he steadily looks at them, so it is when right looks upon wrong. Resist the devil, and he will flee from you; offer him a bold front, and he runs away. He goes, it may be, uttering threats of rage, but yet he goes. So it is that all the great efficient men of the world are made.

. . . — V . . . —

In this world, in spite of its many agreeable features, even the most sensitive must undergo some drudgery to live. It is not possible to devote your time to study and meditation without what are quaintly but happily denominated private means; these absent, a man must contrive to earn his bread by some service to the public such as the public cares to pay him for.

. . . — V . . . —

We always enjoy doing what we can do well. Too often we undertake tasks for which we are not prepared, and we find that it is the dullest drudgery. We use all our energy trying to cover up our inefficiency; whereas, if we are ready for the job, we should be able to enter into it wholeheartedly. And the better we are prepared for the task, the more pleasant it will become.

. . . — V . . . —

A little strike here and a little strike there is hindering Canada's War Effort far more than most of us realize. These petty "walk-outs" on the part of the employees of small manufacturing concerns are holding up production in some of Canada's major war industries, owing to lack of necessary materials. In many cases it looks as though workers are taking advantage of a labour shortage at the present time to strike for higher wages—the fact that they may be holding up supplies for our fighting forces does not matter as long as their personal welfare is being maintained. Strike agitators are not very patriotic or loyal, to say the least.

. . . — V . . . —

Are you Patriotic—Do you buy War Savings Stamps and Certificates regularly? Do you conserve Gasoline? Have you cut down on the consumption of Bacon? Do you give soldiers a lift when you meet them on the highway? Do you contribute funds to, and do all you can to help your local Red Cross Branch? Do you save paper, rags and metal for the Salvage Committee in your district? Do you sacrifice anything for the benefit of Canada's War Effort? Do you take an interest in the prosecution of the war? Do you refrain from talking like a defeatist? Do you encourage young men and young women to forego pleasures in order to work at some essential war job? Do you respect the Union Jack and honour your King? If you don't do all, or most of these things, you can hardly be called a true Canadian.

. . . — V . . . —

We have learned on good authority that a "trailer" type of Water Pumper for the purpose of fighting fires can be purchased for about $2,000. This pumper, capable of throwing four streams of water over a five-storey building, is similar to the ones being used in London and other parts of the British Isles after air raids. If the machine is good enough for that purpose, it must be an efficient fire-fighter. Now that it has been known that repairs for Winchester's water pumper are no longer available, it would look like good business on the part of our Municipal Council to purchase one of these inexpensive "trailer" pumpers. At any rate, something has to be done to make our fire-fighting equipment more efficient in order to give the town better fire-protection. This is a matter that should not be delayed—fires do not warn us when they are about to occur. We feel that some immediate action should be taken to purchase a new pumper, and most ratepayers are hoping the Council feels the same way about it.

"WHY DIDN'T I GET MY COAL EARLY?"

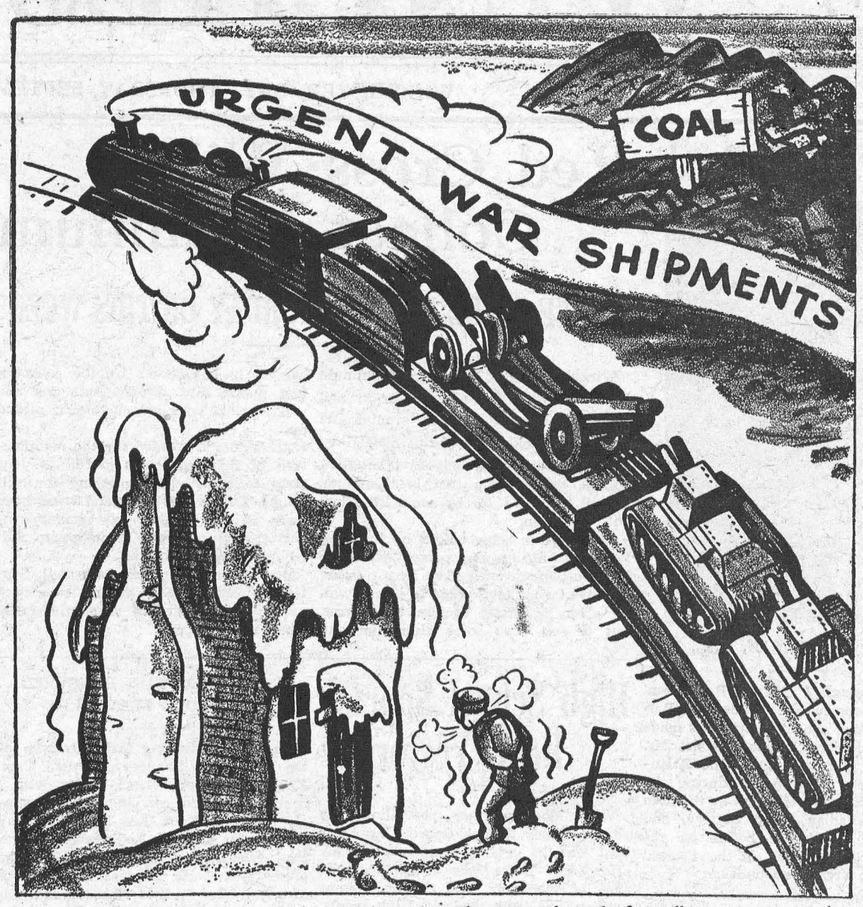

"Munitions, which are being shipped in ever increasing volume, must have the first call on our transportation systems, and there will be less space available in future for purely civilian goods", explained J. McG. Stewart, Coal Administrator of the Wartime Prices and Trade Board. "By placing your order for coal now, even though immediate delivery may not be possible in all cases, you will enable the government to make the most efficient use of all transportation facilities."

"The Voice of the Press"

SHOULD BE ADOPTED HERE

(Carleton Place Canadian)

Warnings are being published in Quebec newspapers that all children attending schools present a certificate showing that they have been sucecssfully vaccinated. This is a very wise precaution against smallpox, usually a deadly disease. Today the gospel is being emphasized that prevention is better than cure.

DRIED APPLES!

(Petrolia Advertiser-Topic)

A contemporary says Canada should get back to dried apples. Perhaps, if they can be dried under sanitary conditions. Our recollection of the dried apple era was that the quarters were threaded on string and suspended from the kitchen ceiling to dry. They made a fine roost for flies, but houses were not screened then as they are now.

SOFT JOB IS RIGHT!

(Trenton Courier-Advocate)

We can think of no softer job in this country at the present time than to be one of the censors whose duty is to check on the Canadian newspapers for infractions of the regulations. Canadian newspaper publishers have too much stake in their own country to permit any mistakes to be made by publishing matter that would help the enemy.

TROUBLE IN FRANCE

(Halifax Chronicle)

It is becoming apparent that the Nazis are being caught in a trap of their own devising. Each time the death penalty is enforced, other Frenchmen will be filled with a new vengeance. Each time a Frenchman dies, other Frenchmen will be impressed with the effectiveness of sabotage. For if sabotage prompts the invaders to impose the death penalty, it must be effective indeed.

LITTLE TO COMPLAIN ABOUT

(Brockville Recorder & Times)

Soldiers' complaints about their food are proverbial and in this war there are probably as many of them as during the Great War. But when it is officially announced that most of the soldiers undergoing training in this country are steadily gaining in weight, notwithstanding the rigorous exercise that most of them experience, the efficacy of their diet becomes apparent. As a matter of fact, plenty of wholesome food plus adequate exercise plus fresh air is usually beneficial to anyone.

SICKNESS IS COSTLY

(Hanover Post)

Sickness costs the Board of Education of one Canadian city alone $100,000 a year, while it costs the teachers affected another $50,000. Most of this sickness could have been prevented by more efficient diets, in the opinion of an eminent dietetic authority, who quotes figures obtained from the Bureau of Statistics at Ottawa to show that from 44 to 53 per cent. of the average Canadian's diet is made up of such foods as white flour, sugar, molasses and honey. These foods are practically devoid of minerals.

THE WHITEWASHING

(Morrisburg Leader)

Ottawa newspapers, which, a few weeks ago were blacklisting Mr. Mackenzie King because he did not immediately hop a plane for Britain on the suggestion of Mr. Winston Churchill, have now decided that he may not be such a bad fellow after all; the Journal says that there was a touch of gallantry to Mr. King's trip, and that his activities and pronouncements in England were creditable to himself and to Canada. The Ottawa Citizen compares Mr. King to a knight in shining armour. If their editorial comment a few weeks ago was written in all sincerity, one would say that they would prefer that Mr. King would have remained in England, or anywhere else, so long as he kept out of Ottawa.

QUEER DIFFERENCES

(Perth Courier)

Announcements under the provincial barbering act have been made concerning the Arnprior-Renfrew zone and the Brockvile zone by which it is decreed that while for full-time salaried employees minimum remunerations are to to be the same in both zones, there are a couple of peculiar variations in the prices paid by customers. While a shave is 15 cents at Arnprior and Renfrew, 20 cents is to be paid at Brockville; a singe is 15 cents at Brockville, but 25 cents at Arnprior and Renfrew.

TEACHING DEMOCRACY

(Toronto Telegram)

It is regrettable, though not entirely surprising, that the high school curriculum does not contain a full-fledged department of democratic studies. The emphasis all along has been on fitting the pupil to make his way in life, it being assumed that this will also prepare him for the performance of intelligent citizenship. Young people are taught mathematics, languages, physics and given manual training, but it has been largely left to themselves to discover the art of self government—with results which speak for themselves.

TIMES HARD ON NEWSPAPERS

(Collingwood Enterprise-Bulletin)

The pressure of the times, as already seen, continues to cause newspapers here and ther to fold up. In consequence, amalgamations are common occurrences. But, recently, in this section, the town of Durham went into the one paper class, the Chronicle purchasing the Review. In Watrous, Sask., the Signal and as is well known, where a few years ago the Manitou are now one. In Toronto, there were three morning papers, there is today but one, where there were three afternoon papers, there are now but two. In Timmins in Northern Ontario, the Advance has reverted from a twice-a-week to a weekly. The compensation from the changes which are certain and sure is an improved service.

LIKE NEW INDUSTRY

(Smiths Falls Record-News)

Citizens will be pleased to learn that the Justus Electric Company of Winchester, will move to Smiths Falls. This definite announcement was made on Monday and thus makes the third new industry to locate here during the past three months. The Justus concern has been literally "kicked around" and in some circles intimation was that the firm was not wanted in Smiths Falls, and that too much was expected from the town. However, due to the efforts of the industrial committee of the Town Council and the Chamber of Commerce, the new industry was encouraged to locate here. The firm has purchased its own building and the only concession it will receive from the town is a fixed assessment for ten years. Along with the two other new industries, we wish the Justus Company the desired success.

CITIES SHOULD KEEP THEM

(Almonte Gazette)

Figures dealing with the recent federal census show the degree to which small towns are being dribbed of their population by the cities where industrial war employment is centralized.

This is not a desirable state of affairs as would be brought home to the Government with a jolt if the war were to end suddenly. When the war is over and the mushroom factories, which necessarily spring up to look after abnormal demands for equipment cease to function, the cities will have crowds of idle people walking their streets unless something is done to offset this possibility.

When that time comes the cities should look after the unemployed. The towns don't want them piling back on them for relief after they have spent their wartime wages enjoying the so-called bright lights.

IN LIGHTER VEIN

"Your sister tells me she's never been kissed."

"Say, would it be worth a quarter if I tel de truth about it?"

* * * *

"How did you enjoy your vacation?"

"Had my teeth fixed. It didn't hurt any worse than mosquito bites and sunburn, and seemd more like the money's worth."

* * * *

"What's that piece of string tied around your finger for, Bill?"

"That's a knot. Forget-me-not is a flower; with flour we make bread and with bread we eat cheese. This is to remind me to buy some pickled onions."

* * * *

"Cheer up, old man. They say that only the men with brains have hay fever."

"Then give me darkest ignorance, atchoo."

* * * *

A visitor was entering a museum when he was stopped by the new door-keeper.

"Pardon me, sir," he said, "but you must leave your umbrella here."

"But I have no umbrella," replied the man in surprise.

"Then I'm afraid you must go and get one," said the doorkeeper firmly. "That notice says that all must leave umbrellas at the door."

* * * *

As two men stood chatting in the street, a third, known to both of them, passed by.

"What's wrong with Jack this morning?" asked one. "He looks worn out and worried to death."

"Hes been contesting his wife's will," the other told him.

"His wife's will? I didn't know she had died."

"She isn't," was the brief reply.

Our Column

Too bad there isn't a bootlegger's union so we could hope for a strike.

What has done more to rouse the working classes?
The alarm clock.

Laval of France is a tough old bird. Even four bullets failed to loosen his grip on Naziism.

History doesn't always repeat itself. For instance, there'll be no craze for silk shirts in this war.

Selfishness is the making of a man's self his own centre, the beginning and end of all he doeth.

If you are offered a second helping, don't apologize for taking it. Your hostess will be emplimented.

Don't borrow your neighbour's Press. You can get it direct from this office for less than three cents a week.

When an irresistible force meets an immovable body, a police officer comes along and looks over the driver's license.

What gripes radicals most is seeing unearned wealth make a big shot of a person who couldn't make $10 a week on his own.

Pat took his wife to the theatre for the first time, and nudging him she said, "What does that word "asbestos" mean on the curtain?"

Judging from what they did in Spitsbergen, it is evident that Canadian solders also know something about the "scorched-earth" policy.

Luck is defined as fortune, good or bad. Tell me what dependence can be placed on a thing that is just as liable to go as it is to come.

Religion, says President Roosevelt, is the foe of lawlessness. Please note that he said religion, not bigotry, intolerance or mere church membership.

The last year's bathing suit will shrink,
And shrink both day and night;
Until at last it shrinks so much
The bather shrinks from sight.

A true man never forgets about his place in the world, but just slides into it by the gravitation of his nature, and swings there as easily as a star.—Chapin.

American Red Cross director says the betting odds in England are 7500 to 1 against your being hit by a German bomb. But who collects if you win the bet?

A Russian astronomer announces discovery of a new comet, but scientists over here are skeptical; However, it could be Mussolini streaking for safety. —Ottawa Citizen.

Friends—Far From Home



(Photo: Can. Nat'l Rys)

WHEN their mother, Crown Princess Juliana of The Netherlands, gave a reception to the crew of a Dutch warship at Pictou Lodge, overlooking the shining waters of the Northumberland Strait in Nova Scotia, many of the seamen saw the children of the Dutch royal family for the first time. In the above photo, a Dutch sailor tries to gain the attention of Princess Beatrice, 3, (left) while Princess Irene, 2, looks wistfully at the camera, probably wondering why they all have to be so far from their native Holland.

Classified Ad. Section

FOR SALE

FARM—Good farm, consisting of 60 acres, more or less, located at Nation Valley, 4 miles south-east of Winchester. Fair buildings—land all under cultivation. Known as the George Froats' farm. Apply to Frank Cross, Winchester. 20-21p

FOR SALE—I have the Agency for the Famous Fleury Plows, and carry a complete stock of Points for different makes of plows. J. L. Belway, Winchester. 20-22p.

FOR SALE—Three-furrow Cockshutt Plow, in real good shape. Will sell cheap for Cash. Apply to Arnold Windsor, Osgoode, Ont. 19-20p

FARM—65 acres, more or less, two miles east of Morewood. Comfortable house and suitable farm buildings. Apply to Mrs. W. J. Cobey, Morrisburg. 19-20c

FOR SALE OR RENT—Farm, being the North 3-4 of lot 23, Con. 8, Williamsburg township. About one mile west of Dunbar. Good buildings. Apply to H. S. Dillabough, Chesterville. 19tfc.

FOR SALE—Shetland Pony, 4 years old, well broken, also pony cart, sleigh and harness. Apply to C. F. Marshall, 98 Pine St., Brockville, Ont. 19-21p

CEDAR FENCE POSTS—8-foot Cedar posts, peeled; 3½ to 4½ inch tops; price, 8c here, or 10c delivered around Winchester in loads of 250 to 300. Apply to Walter Robinsen, Monckland. 18-20c

TO RENT

HOUSE—Comfortable Dwelling House on Dufferin Street, Winchester. In good condition, with furnace. Apply to Jas. Gibb, 146 High St., London, Ont. 19-20c

WANTED

WORK—French couple, speaking some English, desires work on farm. Man capable of handling tractor and other agricultural machinery—good mechanic. References. Apply to Box C-77, Press Office, Winchester. 20p.

NOTICES

CARD OF THANKS—We wish to express our deepest thanks to our many friends and neighbours of Cloverdale and Cass Bridge; to Mrs. P. Durant and Dr. T. A. Halpenny, and others who helped us during our recent sad bereavement. —The Family of the late Mrs. Wesley Durant . 20p

CARD OF THANKS—We wish to thank our friends and neighbours for their many acts of kindness and sympathy during our recent loss of a beloved husband and father, and we also extend our most sincere thanks for the beautiful floral tributes to one we dearly loved. —Mrs. Mary Ann Simzer and family. 20p.

WARNING!

Growers of Corn

All growers of corn are hereby notified that still greater precautions will have to be taken to eradicate the corn borer pest, otherwise next year the Act will have to be rigidly enforced.

The enforcement of the Act is expensive and will have to be paid by the taxpayer. The Committee of Council in charge of this matter recommends that the following methods be carried out now.

1. Double disc all corn stubble as soon as corn is cut, then plow down the stubble making sure all stubble is well buried, or

2. Plow out all corn rows and when dry harrow same, plow under using a skimmer, or

3. Use any method which will ensure the covering of all corn stubble and refuse.

4. Begin now. Make sure that there will be no stubble and refuse of corn lying around next spring. The co-operation of all is essential. Any further information can be obtained from the District Representative of Agriculture at Alexandria and Morrisburg.

J. L. McDONALD, Warden.
A. K. MacMILLAN, Clerk,
United Counties, Stormont, Dundas and Glengarry.

County Buildings, Cornwall, Sept. 6, 1941

ORMOND B. Y. P. U.

The regular meeting held Friday night last was opened with the President, Mrs. Hubert Carkner, in the chair. A hymn was sung and Miss Janet Campbell offered prayer. Alex MacGregor and Herbert Alex Augustine received the offering. Miss Mary Cumming told the Juniors a story of mission schools in India, and also conducted a sword drill on Healing, in the New Testament.

During the business period the minutes of the Cabinet meeting held the previous night were read and adopted.

Mr. Augustine conducted the first of a series of Bible lessons to be given on the gospel of John.

The Stewardship topic, given by Miss Hazel MacDonald, was "Onward in Faith"—Convention theme for 1941. To make progress we must have faith. The Old Testament is replete with stories of faith. Never before has the insistent cry to go forward been more urgent than to-day.

Appropriate Scripture from Hebrew 12 was read by Mrs. Floyd Gibson. "Onward Christian Soldiers" was sung in closing and Mr. N. J. Porteous offered words of prayer.

The last year's bathing suit will shrink,
And shrink both day and night;
Until at last it shrinks so much
The bather shrinks from sight.

VALUABLE PRIZES FOR HORSE PLOWMAN MATCHES

Horse plowmen who figure they are pretty good in sod can look forward to their Branch (Ontario Plowmen's Association) Matches to take a fling at the $10 prize for the best plowed land in sod using horses.

Winners of the event at every Branch Match held in Ontario, will be entitled to plow in the "Salada" Special at the International Match which will be held this year in the vicinity of Peterboro, October 14th - 17th, where it is expected the prizes offered will again attract plowmen from all over the Province of Ontario. The first two winners will be awarded gold and silver medals respectively, plus an extensive trip in the Spring. Last year's first two winners of the Salada Tea Special at the International Plowing Match, Messrs. John B. Lister and Harold Pickett, received their prize in the Spring of this year, which consisted of a tour of Western Canada, British Columbia and the Middle Western States of the U. S. A. On this trip they were accompanied by Mr. McGavin, vice president of the Ontario Plowmen's Association, and returned home with pleasant memories and many pointers on farming as conducted in the many areas which the itinery of the trip permitted them to visit. It is a trip similar to this (or the equivalent) which will again be awarded to the first two winners of the event at this year's International Plowing Match, while the next 12 winners will be awarded cash prizes ranging from $25 to $5

MOREWOOD

Mrs. R. A. Glasgow spent Friday with Mr. and Mrs. Jacob Swerdfeger.

Mrs. Benson Hutchinson spent Wednesday with Mr. and Mrs. Harry Hutchinson.

Miss Christena Wilson spent Sunday with Mr. and Mrs. Allen Smirle and called on other friends.

Misses Margaret Carlyle and Marjorie Faulkner, of Ottawa, spent Sunday at their homes here.

Mrs. Jean Nadeau spent Sunday with Mr. and Mrs. Arthur Steinburg.

Mrs. A. Dillabough, Misses C. Wilson and Sybil Dillabough, spent Saturday in Ottawa.

Mr. and Mrs. George Tooker, of New York, have been spending some holidays with the latter's parents, Mr. and Mrs. J. Swerdfeger.

Mr. and Mrs. Joe Rombough, of Toronto, were renewing acquaintances this past week in this district.

Mrs. George Wilson and Mrs. Neil Hutt, of Winchester, visited Mrs. A. Dillabough and Mrs. John Hutt on Thursday.

Mrs. Tom Hepburn spent Thursday with Mrs. J. V. Fetterly.

Miss Ellice Smith, Mrs. John Hutt and Mrs. A. Dillabough spent Tuesday in Cornwall.

Women's Institute Meeting.

A very interesting meeting of the Women's Institute was held on September 10th at the home of Mrs. Kenneth Reid, with Miss Ora Lefler, Public Health Nurse, as guest speaker. Miss Lefler gave a very fine outline of her work in connection with the school and in the homes.

Mrs. Wm. Barrington presided, assisted by the secretary, Mrs. J. V. Fetterly. The attendance was the largest for some time. A committee was named to look after the quilts being made in aid of the Red Cross. So far this fall, five have been made and donated.

Roll Call was answered with "Something in my house I would like to be rid of." Mrs. Stewart Mattice was appointed as delegate to the Ottawa Convention. The meeting closed with the National Anthem, after which refreshments were served by the following hostesses, Mrs. Ken Reid, Mrs. Keith and Mrs. Wm. Campbell.

MELVINS

Mr. and Mrs. Allen Wing spent the week-end at the home of the latter's parents, Mr. and Mrs. A. Christie.

The Red Cross meeting was held at the home of Mrs. J. A. Erratt on Wednesday.

Mrs. Sarah Rodney is spending a few days at the home of Mr. and Mrs. W. J. Rodney, Ottawa.

Mrs. Elgin Black and son, Arden, are spending a few days with her mother, Mrs. Strader, at home of Mr. and Mrs. James Bowman, of Cass Bridge.

Mr. and Mrs. M. R. Black, Mr. and Mrs. John Barrett and daughter, Melba, and Mr. Elgin Black and daughter, Genevieve, attended the funeral of the former's uncle, Mr. Jim Black, of Ottawa.

Mr. and Mrs. Hamilton Hayes, Westboro, had tea at the home of Mr. and Mrs. M. R. Black, on Saturday.

Mr. and Mrs. A Dupius and family visited their daughter, Reta, in the Civic Hospital, Sunday afternoon. Reta had an operation for appendicitis on Sunday morning.

Mr. and Mrs. A. Christie and Mr. and Mrs. Allan Wing, of Brockville, were callers at the home of Mr. and Mrs. Wm. Ross, of Chesterville, Sunday afternoon.

Mr. and Mrs. Roy Annable, accompanied by Mr. and Mrs. J. A. Erratt, Mrs Herb Robinson and Mrs. Eden Hughes, of Mille Roches, attended the funeral of Mrs Mae Dunn, of Ogdensburg, on Friday.

Mrs. Walter Erratt and son, Bazil and Frank, of Louisville Landing, N. Y., had tea at the home of Mr. and Mrs. J. A. Erratt, on Sunday.

Mrs. Orval Christie is spending a few days at the home of her parents, Mr. and Mrs. Wm. Poole, of Cloverdale.

Telephone 21, The Winchester Press, when you need any job of printing.



BEAUTY FOR OILY SKINS

The oily skin is inclined to be coarse. It doesn't look as fresh as a rule as a dry skin, and there is a tendency to shine persistenty. However, it is not as sensitive as its fairer prototype and does not wrinkle so easily. An oily skin will respond wonderfully to a face pact.

Massage is good, too, as it brings the blood to the surface and helps keep the under-skin free from impurities.

Here are some don'ts to remember. Don't plaster fresh makeup on top of the old. Avoid the use of astringents just before retiring at night; the pores must be kept open while sleeping so that various acids and other secretions can escape naturally. You can massage with cream at bedtime, but don't leave it on overnight.

These general rules may be laid down for an oily skin: (1) Have a face pack every ten days or 2 weeks. (2) Keep the skin immaculately clean. Wash often, using gentle palmolive soap and warm water, then rinse with cold. (3). Use lots of astringent lotion in the daytime. (4). Massage often. Friction is good for an oily skin. Always use a rough towel after washing, but if you are inclined to split veins, don't rub too hard.

I shall be glad to help you with your personal beauty problems. Write fully, as all letters are treated confidentially, and enclose four one-cent stamps for my booklet on Beauty Care. Address: Miss Barbara Lynn, Box 75, Station B., Montreal, Que.

STRADER'S HILL

Mr. and Mrs. Victor Riddell and Eric spent one night this week with Mr. and Mrs. Cecil Hanson.

Mrs. Maggie McIntosh, of Williamsburg, spent this week with Mr. and Mrs. John F. Casselman and family.

Mrs. Guy Strader, Miss Nina Casselman and Miss Mary Strader spent Thursday visiting Mr. and Mrs. Philip Strader and son, George Bruce. Mrs. Strader and son returned home with them.

Master Foster Hanson is spending some time with his grandmother, Mrs. Blanche Hanson, of Morrisburg.

Mr. and Mrs. Victor Riddell and son, Eric, spent Thursday evening with Mr. and Mrs. Guy Strader.

Master Edward Hanson spent the week-end with Mr. and Mrs. Pat Henophy.

Mr. and Mrs. Mahlon Strader, Mr. and Mrs. Gordon Christie and Mr. and Mrs. Lorne Hogaboam spent Sunday with Mr. and Mrs. Wilbert Strader and family.

Mr. and Mrs. Henbert Helmer and family spent Sunday with Mr. and Mrs. Bernice Strader and Jean.

Mr. and Mrs. John F. Casselman and family and Mrs. Maggie McIntosh spent Sunday with Mrs. Agnes Cooke and family.

TOYES HILL

Mr. and Mrs. Earle Johnston, Dwayne and some friends of New York, enjoyed a fishing trip at Delta this week.

Miss Lorna Johnson, nurse-in-training at Brockville, spent Monday at her home here.

Mr. and Mrs. Sterling Coons spent last week at their old home.

Mr. and Mrs. Bob Cragmile and Mr. Gerald Harper, of Cardinal, called on Mr. Zerney Harper Wednesday evening.

Mr. Warren Jackson spent Thursday with friends at Oak Valley.

Mr. and Mrs. Irvan McMillan and Mr. David Wilson attended Newington Fair on Friday.

Mr. and Mrs. Elzie Johnson spent Friday in Ottawa.

INKERMAN

Rev. Mr. Somerville, Spencerville, occupied the United Church pulpit Sunday morning and evening for Anniversary Services.

Miss Audrey Lang, Reg. N., was a guest of her brother, Lorne, and Mrs. Lang, last week.

Mr. and Mrs. Wallace Forbes, Oxford Mills, were Sunday guests of the latter's sister, Mrs. John Lang, and Mr. Lang.

Mr. and Mrs. Almon McIntosh, Mr. and Mrs. G. McIntosh called at the Grace Hospital on Saturday to inquire after the former's sister, Mrs. Geo. Peterson, who is a patient at that hospital.

Sunday visitors of Mr. and Mrs. David Hurley were Mr. and Mrs. Richard Scott of Melvins Settlement; Mr. and Mrs. John W. Redmond and Earle Desjardins of Winchester, Sgt. Jack Harrigan, R. C. E., Kingston, and Miss Willena Hurley, nurse-in-training, Hotel Dieu Hospital, Kingston.

Mrs. Russell Crowder spent last week in Cornwall, the guest of Mr. and Mrs. F. E. Crowder.

The Anniversary Supper held in the United Church basement on Monday evening was a decided success with a record crowd in attendance. The Sunnyside Male Quartette, Metropolitan Tabernacle, Ottawa, furnished the greater part of the program. Mr. and Mrs. Sheldon Robinson, Winchester, contributed a couple of selections and were greatly appreciated by all.

VANCAMP

Mr. and Mrs. Alfred Byrd spent last Thursday with the former's sister, Mrs. Roy Hutt, and Mr. Hutt, of Hallville.

Mr. and Mrs. Archie Levere, Miss Dorothy and Mr. Lyall Levere, spent Sunday with Mr. and Mrs. Geo. I. Fader of Hainsville

Quite a number from here attended the Anniversary Services on Sunday and the supper and programme on Monday evening in the Inkerman United Church.

Miss Alma Bellinger, of Ottawa Normal School, and Miss Mae Walter, of the Civil Service, spent the week-end at their parental homes here.

We are glad to report that Mrs. Louis McGuff is improving after her recent tonsil operation.

Mrs. Ken. Weir visited her mother a couple of days last week. Her mother is a patient in Smiths Falls hospital.

The Y. P. U. met in the church on Friday evening for their first meeting of the fall term.

Auction Sale!

HORSES, CATTLE, MACHINERY

The undersigned will offer by Public Auction, subject to prior sale, at the T. O. Keyes Barns, Centre St., North, in the Village of Winchester, on

TUESDAY, SEPTEMBER 23rd, 1941,

Commencing at 1.30 p.m. E.S.T., the following:

Horses.

1 Bay Mare, 3 years old; 1 Bay Gelding, 5 years old; 2 Bay Geldings, 2 years old; 1 Chestnut Mare, 8 years old; 1 Bay Gelding, 7 years old; 1 Black Mare. 4 years old; 1 Belgian Mare. 1½ years old; 1 Bay Gelding, 1½ years old; 1 Bay Gelding, 12 years old; 1 Bay Mare, 13 years old; 1 Bay Mare, 11 years old; 1 Grey Mare, 14 years old; 1 Grown Mare, 10 years old; 2 Work Mares, 12 years old; 1 Suckling Colt, 1 Colt, 1 year old.

Cattle.

1 Pure-bred Holstein, 6 years old, to freshen this fall; 1 Grade Ayrshire, to freshen October 1; 2 Grade Ayrshires; 1 Pure-bred Holstein, 2 years old; 2 Grade Holstein Cows; 1 Heifer, 1 year old; 1 Grade Holstein Calf; 1 Pure-bred Holstein Bull, 6 months old.

Machinery.

1 I. H. C. Corn Binder, 1 Deering Corn Binder, 1 Deering Grain Binder, one 8-16 International Tractor,, and numerous other rticles.

TERMS—CASH.

W. C. MacDONALD, Prop.

ROSS MORROW Auctioneer.

Auction Sale!

FARM STOCK AND IMPLEMENTS

Having sold our farm, we will offer for sale by Public Auction on Lot 3, Con. 8 Township of Matilda, 3 miles South-West of Winchester Springs, on

FRIDAY, SEPTEMBER 19th, 1941

Commencing at 12.00 oclock, the following:

Horses.

1 Brown Gelding, 6 years old, 1500 lbs.; 1 Bay Mare, 12 years old, 1200 lbs.; 1 Bay Gelding, 13 years old, 1100 lbs.

Cattle.

14 Ayrshire milk cows, all supposed to be in calf except one; 1 three-year-old Heifer, supposed to be in calf; 2 two-year-old Heifers, supposed to be in calf; 1 two-year-old Heifer, not with calf; 3 calves.

Feed and Grain.

300 bus. 20th Century oats. 100 bus. Alaska oats, 100 bus. Alaska oats and barley, mixed; ½ ton of wheat, about 40 tons of hay in barn, 1 pile of straw, 127 stooks of corn, a quantity of grass seed.

Machinery, Etc.

1 Frost & Wood grain binder, 6 ft. cut; 1 McCormick mower, 6 ft. cut; 1 Frost & Wood hoe drill, 12 hoes; 1 McCormick Deering drum hay loader, 1 McCormick-Deering sulky plow, 1 McCormick-Deering all steel manure spreader, 1 Massey-Harris 14-disc harrow, 1 roller, 1 horse rake, 1 spring tooth cultivator, 1 set drag harrows, 1 Wilkinson Walking plow, No. 4; 1 Wilkinson walking plow, No. 7; 1 lumber wagon with double box; 1 lumber wagon, 1 truck wagon with hay rack, 1 set knee sleighs, good as new; 1 long sleigh, 2 buggies, 1 manure sleigh, 1 cutter with doors, 2 cultivator wheels, 1 milk wagon, 1 scraper, 1 one-horse cultivator, 1 potato hiller, 1 fanning mill and sieves, 1 set scales, 2,000 lbs. capacity; 1 steel wheelbarrow, 1 pig rack, 1 set slings, 1 belt, 20 ft. long; 1 hay knife, 1 set double harness, good as new;1 set double harness, 2 sets single harness, a number of horse collars, 1 watering tank, 2½ x 8 x 2 ft.; 1 watering tank, 2 x 6 x 2 ft.; 2 other tanks, 1 watering trough, 2 cross cut saws, 1 coal burning brooder, complete with pipes; 1 coal-oil brooder, 1 colony house, 12 x 12 ft.; 1 colony house, 12 x 9 ft.; 1 hay fork and trip rope, 1 set page wire stretchers, 2 horse blankets, 1 robe, 4 thirty-gallon milk cans, 3 barrels, 1 churn, quantity of elm boards and joists, some oak planks, 3 oak tongues, quantity of cedar posts and bars, quantity of lath, quantity of uncut cedar wood, 1 spud and spoon, 2 post-hole augers, 1 buggy pole, 1 corn sheller, 2 log chains, 1 sledge hammer, 1 roll of chicken wire, 1 set Stewart horse clippers, 2 window frames, 35 x 29; 2 wnidows, 16 x 35; 1 window, 28 1-2 x 30; 1 cant hook, 1 pork barrel, a quantity of household furniture, building scaffolds, a quantity of fencing material, some maple planks, chicken feeders and water fountains, cedars for sleepers or sills, pick and shovels, 2 coolers, 1 grindstone, and many other articles too numerous to mention.

TERMS—CASH.

MRS. EUPHEMIA GALLAHER & SON, Proprietors.

ROSS MORROW, Auctioneer. 19-20p

The World's News Seen Through
THE CHRISTIAN SCIENCE MONITOR
An International Daily Newspaper

is Truthful—Constructive—Unbiased—Free from Sensationalism — Editorials Are Timely and Instructive and Its Daily Features, Together with the Weekly Magazine Section, Make the Monitor an Ideal Newspaper for the Home.

The Christian Science Publishing Society
One, Norway Street, Boston, Massachusetts
Price $12.00 Yearly, or $1.00 a Month.
Saturday Issue, including Magazine Section, $2.60 a Year.
Introductory Offer, 6 Issues 25 Cents.

Name _____
Address _____

SAMPLE COPY ON REQUEST

NEXT WEEK AT THE
"Picadilly Theatre"
WILLIAMSBURG, ONT.

MONDAY, TUESDAY AND WEDNESDAY



THURSDAY, FRIDAY AND SATURDAY



THIS FRIDAY & SATURDAY

Saps at Sea

—with—

Laurel & Hardy

—also—

"BLONDIE TAKES A VACATION"

KEEP WARM!

We can supply you with Electric Room Heaters, Electric Heating Pads, Hotpoint Appliances, etc.

FULL LINE OF IMPERIAL OIL PRODUCTS

PAUL SANDERS

Electrical Contractor & Supplies

Phone 67, - - Winchester, Ont.

The M. F. Beach Co., Limited

Operating Continuously Since 1856.

WINCHESTER - - ONTARIO.

MANUFACTURERS and DEALERS in all kinds of BUILDING MATERIAL
HOUSE TRIM in Pine, Basswood, Oak, Gumwood, Walnut, B. C. Fir
End Match FLOORING in BIRCH and OAK

We carry a full line of

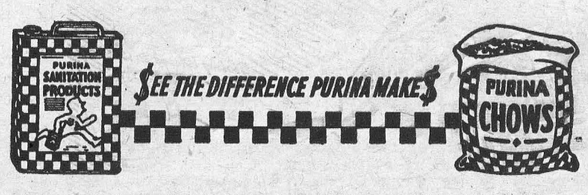

TERMS on all Goods STRICTLY CASH.

News From Our Neighbouring Districts

SOUTH MOUNTAIN

Wedding Bells are ringing loudly in our village at present.

Mr. Harold Graham was taken to Kingston hospital Monday for treatment. His many friends wish he may soon be well.

Mr. and Mrs. Robt. Anderson and Mr. and Mrs. R. W. Boyd visited Mrs. Marjory Boyd, of Hainsville, Sunday.

Mr Geo. Nelson, and aunt and uncle, of Petawawa, visited at the former's home over the week-end here.

Mr. and Mrs. Jones and family, and Mr. Harold Marriner, of Osgoode, Sundayed with Mr. and Mrs. E. Marriner.

Mr. and Mrs. Chris Crowder and Mr. and Mrs. Tan Cameron were into Ottawa on Sunday.

Mr. Cyrus Crowder, of Pleasant Valley, was a caller in town Monday.

Miss Edna Hunter spent a day at Ottawa last week.

Miss Reba Shaver left on Monday for Ottawa to take up music and art.

Mr. Millar spent the week-end at his home at North Augusta.

Mr. and Mrs. Robt. Anderson and Mr. John Smith spent Saturday afternoon at Winchester.

Mr. and Mrs. Arthur Marriner, Mrs. E. Marriner and Stanley were into Ottawa one day last week.

Much sympathy is expressed to Mr. and Mrs. Norman Payne in the passing of their infant daughter at the Grace Hospital, Ottawa, on Saturday, Sept. 13.

We extend our sympathy to Mrs. Nelson Simzer and family in the passing of Mr. Nelson Simzer, whose death occurred last week.

Mr. and Mrs. Norman Baker and family and Miss Addie Grant were Sunday guests of Mr. and Mrs. Sam H. Hamilton of Glen Stewart on Sunday.

Mrs. J. Crowder, of Ottawa, visited Mr R. Crowder and Miss Ethel last week.

Mr. Wilburn Coons and mother, of Winchester, visited Mr. and Mrs. Lorne Boyd, on Saturday. Mrs. Coons remained to spend a week.

Miss Harriet Ferrell is visiting friends at Pelton's Corners at present.

We wish to extend our sympathy to Mr. Harold Black on learninig of the death of his father, Mr. James Black, who passed away at the home of his daughter, at Ottawa, on Sept. 11. Burial took place Saturday, Sept. 13, at Maple Ridge Cemetery.

NORTH MOUNTAIN

Mr. Bevan Luther, of Ottawa, spent the week-end at the home of his aunt, Mrs. Wm. Loucks.

Mr. Elgin Sullivan, who is in training in the army at Lansdowne Park, Ottawa, is spending a few days with Hallville friends.

Mr. K. MacEwan, of the N. M. C. S. staff, spent the week-end with Maxville friends.

Mr. and Mrs. Lee Merkley, of Inkerman; Mr. Tom Grey, of Cereal, Alta., and Mrs. Douglas Smyth and sons, also of Cereal, spent a day recently with Mr. and Mrs. Geo. Smyth.

Mrs. Ralph Shaw and Mary spent Sunday with Mrs. Geo. Smyth.

Mr. Lester Brown, of North Bay, spent man friends.

Mr. Chester Timmins, of Winchester, was making calls in the community on Thursday.

Mrs. William Logan, Mrs. Andrew Logan and Mr. and Mrs. Lloyd Logan attended the graduation of Miss Lorna Margaret Logan at the Ontario Hospital, on Thursday afternoon.

Miss Ina MacKenzie, of Morewood, who was visiting at the home of Mrs. Ob. Kerr, returned to her home on Monday.

Mr. and Mrs. Wilfred Blain and children, of Metcalfe. spent the week-end with friends here.

Mr. and Mrs. Willie Anderson, of Sterling, Ont., were renewing acquaintances in the community over the week-end.

United Church W. M. S.

The Hallville Auxiliary of the W. M. S. of St. Andrew's United Church held a delightful afternoon tea at the home of Mrs. John Dougall, on Thursday. It was in honor of the fifty-sixth anniversary of the Society. Mrs. Beatty, the president, conducted a short meeting previous to the tea. Several of the ladies put on a play entitled "Adventures in Friendship." A duet was sung by Mrs. Joseph Hyndman and Mrs. William Shaw. The guest speaker for the meeting was Mrs. W. A. Johnston, of South Mountain. The Cor. Secretary, Miss Carrie Stewart, read a letter from Mrs. Clarke Hyndman, a former president of the Society, who is now residing in Los Angeles, who sent greetings and wished to be remembered to all present. As this was the annual Birthday meeting, a beautiful three-storey cake, baked by Mrs. Tom Dougall and very artistically iced and decorated by Mrs. Carmen Cummings, graced the table. A vote of thanks was extended to Mrs. Dougall for the use of her home.

PLEASANT VALLEY

Mrs. Roy Hamilton, of Glen Stewart, spent Sunday with her sister, Mrs. Isaac McShane.

Mr. and Mrs. Royal Frooms, of Shanly, spent Friday with their daughter, Mrs. Gordon Gilmer.

Mr. and Mrs. Wm. John Gilmer attended the Anniversary Services at Hulbert and were guests of Mr. and Mrs. Ira Ellis.

A number from here attended the Anniversary Services held at Hulbert last Sunday.

Mr. and Mrs. Clarence Gilmer and Mr. and Mrs. Johnston Cleland and Shirley spent Sunday with Mr. and Mrs. Thos. Gilmer.

Mr. and Mrs. Howard Conley and Mr. Percy Gilmer, of Prescott, and Mr. and Mrs. Harry Gilmer, Dean and Irma, of Iroquois, spent Sunday with Mr. and Mrs. Jas. Gilmer.

Mr. and Mrs. Wilfred Seeley spent Sunday with her mother, Mrs. M. Gilmer.

Mr. and Mrs. Rae Merkley and little Joan, and Mrs. J. Blair, of Chesterville, took tea on Sunday evening with Mr. and Mrs. S. R. Hamilton.

The W. A. will hold their regular meeting on Friday evening at the home of Mr. and Mrs. Harry Warren.

Rev. Mr. McLean, Bible Society representative, spoke in this church on Sunday afternoon. There will be no service here on Sunday on account of the Anniversary Services being held at Heckston. The guest speaker will be Rev. C. P. Mathenson, a former minister of this charge.

Rev. and Mrs. Peebles and daughter, Miss Marjory Peebles, were callers in the Valley on Wednesday and took tea at the home of Mr. Sam H. Hamilton.

HYNDMANS

Mr. and Mrs. Gordon Francis and sons left on Monday to take up residence in Prescott. We wish them success in their new abode.

Mr. Allan Grant returned to Cardinal on Saturday after spending a week's holidays with his wife and family here.

Mr. and Mrs. Ray Grant spent Wednesday evening with Mrs. Thos. Canning, of Pleasant Valley.

Mr. Wm. Brown spent a few days last week with his son, Mr. Harvey Brown, of Pleasant Valley.

Mr. and Mrs. Allan Grant spent Friday with Mrs. Arlow Beggs, of Silver City.

Mr. and Mrs. Howard Conley, of Prescott, spent Sunday with Mr. and Mrs. Robert Conley.

Mr. and Mrs. Herb Colborne, of Toronto, arrived here Sunday evening to spend a few days with Mrs. Laural Beach.

Mrs. Wylie and son, Lloyd, of Prescott, spent Sunday with Mr. and Mrs. John Francis.

CLOVERDALE

Mr. and Mrs. Moses Black and Mrs. Barrett, of Melvins Settlement, spent one day last week with Mr. and Mrs. Ira Docksteader.

Miss Eva Docksteader had the experience of flying home from Montreal last Saturday. She reports it was very rough flying, on account of the very high winds.

The funeral of the late Mr. James Black, of Ottawa, passed through here on Saturday afternoon.

Mrs. Thos. Stobo and Mrs. Morton Stobo and children visited last Friday at the home of Mr. and Mrs.. Albert Baker, of Mountain, and attended the funeral of the late Mr. Nelson Simzer.

Mrs. Morton Stobo and baby spent Sunday in Winchester with her parents, Rev. and Mrs. Summers.

Dr. Dalton Docksteader, of Chesterville, called on friends here on Sunday.

Master Raymond Porteous, of Mountain, spent the week-end with his cousins, Gordon, Gerald and Arnold Stobo.

Mrs. Roy Docksteader and little daughter, Audrey, called on Mr. and Mrs. Lloyd Wilson, in Winchester, last Wednesday.

Mr. and Mrs. Gordon Avery spent Saturday evening with her parents at Vankleek Hill.

HULBERT

We congratulate Miss Dorothy Morrison on finishing her training. Miss Morrison graduated on Friday afternoon in Brockville.

Miss Ruby Roode, of New York, called on friends and relatives here on Tuesday afternoon.

Mr. and Mrs. Alex Shaver, of Detroit, visited relatives and friends here over the week-end.

Anniversary Services were held in the church here on Sunday. Rev. Mr. Payton occupied the pulpit both morning and evening. On Monday evening a church dinner was held.

Mr. and Mrs. Wm. John Gilmer spent Sunday with Mr. and Mrs. Ira Ellis.

Mr. and Mrs. Bill Marshall had dinner with Mrs. Jas. Graham and famiy on Sunday.

Mrs. Thos. Armstrong spent the week end with Mr. and Mrs. Chris. Mellan.

Mrs. M. Marshall spent Sunday with Mr. and Mrs. Joe Thorpe.

Mrs. Harry Kenney spent a day recently with Mrs. Harold Mellan.

Mr. and Mrs. Rowlands, of the U. S. A. and Mrs. R. Lewis spent a day with Mr. and Mrs. Ralph Adams.

HAINSVILLE

Mrs. Johnny Dorsey, of Buffalo, N. Y., spent Friday with her sister, Mrs. Robt. Hanes.

Mr. Glen Steinburg, of Ottawa, spent the week-end with his mother, Mrs. Lottie Fossitt.

Miss Ethel Kennedy spent Sunday with her mother, Mrs. Geo. Hodge.

Mr. Hilliard Fisher has returned to his work at Belleville, after spending a few days with friends here.

Mr. and Mrs. Jas. Murdock spent Sunday with friends at Hulbert.

Miss Shirley Reynolds of the Inoquois High School, spent the week-end at her home here.

Mr. and Mrs. Floyd Barkley and family, of Mille Roches, spent Sunday with Mr. and Mrs. Stanley Barkley.

Mr. and Mrs. Arnold Fader spent Sunday with Mr .and Mrs. Wm. Brown, of Hyndman.

Mr. John McKercher spent a couple of days last week with friends at Hainsville.

KARS NEWS

W. I. Meeting.

The regular meeting of the Women's Institute was held in the W. I. Hall on Thursday evening, Sept. 11. The president, Mrs. Jack Craig, was in charge and explained the motto: "The best way to have a friend is to be one." The roll call was answered by Current Events.

The members decided to put on a play later on, and Mrs. Jack Craig, Mrs. Fred Pratt and Mrs. W. Crawford were the committee named to make necessary arrangements.

Mrs. H. Froom, Mrs. M. J. Brown, Mrs. C. Todd and Miss Annie Kerr were the committee appointed to prepare a quilt on which tickets will be sold.

Mrs. C. Todd and Mrs. J. McKellar had charge of the program when various community activities were featured by one member from each of the three local churches, school, Red Cross and W. I. preparing papers. Lunch was served by Mrs. A. McLeod, Mrs. C. Todd and Mrs. McKellar.

Anglican Ladies' Guild.

At the regular meeting of the Anglican Ladies' Guild of which Mrs. Harold Rice is president, the members decided to hold the annual chicken supper on Wednesday evening, October 1st. Various committees were appointed. A meeting will be held the latter part of September to arrange final details. It is expected the Harvest Thanksgiving service will be held on Sunday, September 28th.

METCALFE

Mr. and Mrs. S. Rombough, of St. Catherines, spent the week-end with the latter's father, Mr. H. D. Craig.

Mrs. E. McGirr, Mrs. A. Thomas and Mr. Gerald Thomas, of Ottawa, were Sunday guests of Miss Ida Cameron.

Mrs. J. A. Dalgleish, of Spring Hill, has been the guest of her brother, Mr. Jas. D. Cameron, and Mrs. Cameron, during the past few days.

Mr. and Mrs. Grant Matthews and family, of Toronto, were guests of Mr. and Mrs. A. Dalgleish during the week.

The death of Mrs. Wm. Casserly occurred at her home here on Sunday after a brief illness, following a severe heart attack. Mrs. Casserly was formerly Bridget Gillissie, and is the last member of her family, which was one of the oldest of the district. The funeral will be held on Wednesday morning, pending the arrival of a son who is a member of the R. A. F. in Western Canada.

Buildings Destroyed By Fire.

Fire of an unknown origin completely destroyed the barn, henhouse and milkhouse, belonging to Mrs. Arthur Murray, of the 10th line road, about 4 a.m. on Thursday. Neighbours succeeded in saving the piggery and carriage shed, and the year's crop of grain still in the fields to be threshed also escaped. The barn was a modern building, having been erected less than three years ago to replace one also destroyed by fire in 1938. It is understood that the loss is partly covered by insurance.

Field Crop Competition.

In the annual field crop competition, sponsored by Metcalfe Agricultural Society, the following points were awarded in the 1941 potato crop by the judge, Mr. J. Hume Grisdale, Iroquois. 1st, Ansley Quade, R. R. 2, Edwards, 180 1-2; 2nd, Harry Armstrong, R. R. 2, Edwards, 169; 3rd, John E. Woods, R. R. 1, Metcalfe 167 1-2; 4th, Edgar Craig, R. R. 1, Metcalfe, 167; 5th, Arthur Armstrong, R. R. 2, Edwards, 165 1-2; 6th, A. M. Cameron, Metcalfe, 158 1-2; 8th, W. R. Loney, R. R. 1, Edwards, 157 1-2; 9th, Geo. McKendry, Metcalfe, not scored.

Late Peter Francis Casserly.

The funeral of the late Peter Francis Casserly, of Detroit, was held here on Saturday morning from the home of his parents, Mr. and Mrs. Frank Casserly, to St. Catharines Church, where requiem high mass was sung by Rev. M. J. Moiney. During the service, Miss Margaret Leahy, of Ottawa, sang, "Heaven Is The Prize." Interment was in the parish cemetery.

Mr. Casserly was accidentally killed in an automobile accident on September 10, while crossing a street in Detroit on his way to work.

Born in Metcalfe twenty-seven years ago, he was the only son of Mr. and Mrs. Frank Casserly and had spent the greater part of his life here, receiving his education in the local schools. He has resided in Detroit about six years.

Surviving are his wife, formerly Miss Agnes Mallo, of Detroit; his parents; six sisters, Mrs. A. Bonneville, Cornwall; Mrs. D. L. Lyons, Great Falls, Montana; Mrs. S. J. Doyle Mrs. J. Gillard, Detroit; Mrs Jas. Sullivan, Edwards; Miss Ida Casserly, Ottawa.

Red Cross Shipment.

A recent shipment to headquarters from the local Red Cross Society included the following articles: 21 pairs seaboot socks, 15 pairs regular socks, 11 pairs mitts, 3 pairs two-way mitts, 10 sweaters, 4 helmets, 1 pair sockees, 3 turtle-neck tuckins, 2 pairs children's mitts, 8 blouses, 2 pairs pyjamas, 2 men's shirts, 4 bathrobes, 16 pillow cases, 16 regular quilts, 3 small quilts.

Several months ago when sending a shipment, Miss Bessie Stanley enclosed a note in the pocket of a child's garment, and has recently received a letter from Mrs. D. Jones, of Penarth, Glamorganshire, South Wales, expressing appreciation. Mrs. Jones is a young mother of twenty, whose husband is in the army, and her letter reads in part: "Canadians and Americans are helping, and with their help we are sure to win the war. We must keep our chins up and keep the home fires burning, because Jerry cannot break the people of Britain, no matter what he does."

W. I. Meeting.

The September meeting of the Women's Institute was held on Tuesday evening with Mrs. Harod McKeown, convenor of Historical Research, presiding. Roll call was responded to with a pioneer famiy of the district still occupied by people of the same name. Mrs. Geo. E. Morris gave a pertinent talk on the motto for the month, "Live each day as though it were your last; impart happiness and so be happy." Arrangements were completed for the Institute exhibit at Metcalfe Fair, Sept. 19 and 20, and Mrs. R. A. F. Blair was appointed leader, to attend the Short Course on "What's New in Nutrition," held in Ottawa on October 17 and Nov. 18, her assistant to be appointed later. Mrs. Geo. E. Morris was named as delegate to the convention held in Ottawa in October, with Mrs. Robt. McKeown as alternative. Another travelling library was to be ordered and an invitation to join Russell Branch at their October meeting was accepted. A quilt, pieced by the grandmothers of the district, was shown and arrangements made for finishing it.

Dr. C. E. L. Morrow, M.H.O. was present and spoke briefly in the interests of immunization against diphtheria, especially among the children of rural schools.

Notes from "Early Days of Osgoode" was given by Mrs. W. J. W. Woods, and a quiz, "What do you know about Osgoode," followed with Mrs. Roy McKeown winning the prize. A duet was sung by Mrs. R. A. F. Blair and Mrs. G. York, accompanied by Mrs. Robert McKeown. A vote of thanks was moved by Mrs. F. R. Stanley to all assisting with the program.

MOUNTAIN

Mrs. M. Olmstead, of Toronto, and Mrs. H. Polly, of Easton's Corners, spent two days in Mountain.

Mrs. Leipha VanAllen, of Camden, N. J., and Mrs. Jim Anderson and sons, of Roebuck, were recent guests at the home of Mr. and Mrs. Allen VanAllen.

Mr. A. Hurd, of Toronto, is visiting friends here.

Pte. J. W. Wells was on leave, visiting his wife and family last week.

Mr. and Mrs. Merrill Kennedy and Miss Shirley, of Brockville, visited Mr. and Mrs. L. Bellinger over the week-end.

Rev. W. R. Johnston, held a Baptismal Service in the United Church Sunday morning when Clara Elizabeth infant daughter of Mr. and Mrs. John P. Milne, was baptized.

Mr. and Mrs. H. Richardson, Messrs. Eldred and Earl Richardson, were recent guests of Mr and Mrs. Mac Justus, of Trenton.

Pte. Thos. Gibson is spending the week with his wife and family.

Mr. Sid Sears was a Sunday guest of Mr. and Mrs. E. Durant.

The Junior Girls' Sunday School Class of Mountain, United Church, and their teacher, Mrs. Geo. Imrie, Sr., enjoyed a picnic dinner and visit to Windmill Point and Fort Wellington at Prescott. The sports were in charge of Miss Violet VanAllen. An enjoyable day was spent by all.

Mrs. Sheridan and son, David, of Toronto, were week-end guests of Mr. and Mrs. Sheridan, of town.

Red Cross Meeting.

The regular meeting of Mountain Township Red Cross Society was held in the I.O.O.F. Hall, Mountain, on Sept. 8th. Miss Myrtle Walter brought in two quilts, made by the ladies from that district. We were very pleased to welcome this new group as another unit in our Township Branch.

Miss Evelyn Cheney sent in her resignation as treasurer of our Society. She is in Grimsby at present and feels she cannot carry on the work so far away. Mrs. M. Ruby Robinson, of South Mountain, was appointed treasurer to finish out this year, on motion of Mr. D. L. Berry and Mrs. D. Bruce. A vote of appreciation to Miss Cheney for her splendid work during the last two years was passed unanimously, on motion of Mrs. G. Cleland and Miss Edith Rose.

The pupils of the Senior Room of Mountain Station School handed in $15. during the month.

Our quota for the British Civilian garments this month is 50 skirts and 100 blouses for girls six years old. The material was given out for these. The meeting closed with the National Anthem.

The following articles were shipped to Toronto—5 scarves, 18 alternate caps, 16 pr. two-way mitts, 2 pair plain mitts, 3 turtle-neck sweaters, 3 sleeveless sweaters, 75 pair socks, 4 pair seamen's stockings, 2 helmets, 4 convalescent shirts 6 quilts, 7 Unit No. 3, each unit consisting of a pair of shorts, blazer, shirt, sweater and a pair of socks to fit a boy 4 years old.

WINCHESTER SPRINGS

The preacher in the United Church this Sunday will be the Rev. B. V. McLean, B.D.. of Ottawa. It is hoped that every member of the congregation will make a special effort to attend. The service is to be at 2.30 p.m.

Mr. and Mrs. Harry McKercher, of Toronto, have returned home after spending the past week at the home of Mr. and Mrs. Cecil McIntosh.

Miss Evelyn B. Walker, of the Civil Service, Ottawa, spent the week-end at her home here.

Miss Melba Casselman spent Saturday with her grandmother at Toyes Hill.

Mr. and Mrs. Gordon Strader, of Jarvis, spent a few days at the home of Mr. and Mrs. Cecil McIntosh.

Mr. and Mrs. Abe Bailey are spending a few days with Mr. and Mrs. Joe Bailey, of Smiths Falls, at their cottage.

This community extends a very kindly sympathy to Mrs. Elburn McIntosh and Mr. McIntosh in the death of her father.

Miss Tottie Reveler, of Ottawa, spent Sunday with Mr. and Mrs. Cecil McIntosh.

Sgt. Gerald McIntosh, of Halifax, spent a few days with his parents, Mr. and Mrs. Cecil McIntosh.

Mr. and Mrs. Lorne McIntosh spent the week-end at Brockville with Mr. Ed. Middaugh and family.

Mr. Clifford Casselman spent Tuesday with Mr. and Mrs. Victor Riddell, at Dundela.

Mr. James Haggerty, Mrs. Arnold Casselman and daughter, Melba, and Beverley, attended anniversary services held at Hulbert United Church on Sunday, and were entertained at the home of Mr. and Mrs. James Jackson.

Mrs. Clifford Robinson and Mrs. Orren Casselman attended the Anniversary Services held at Williamsburg United Church on Sunday.

Messrs. Freddie Robinson and Mahlon McVey spent Sunday with Mr. and Mrs. Dalton Robinson.

Telephone 21, The Winchester Press, when you need any job of printing.

Men of 30, 40, 50

PEP, VIM, VIGOR, Subnormal?

Want normal pep, vim, vigor, vitality? Try Ostrex Tonic Tablets. Contains tonics, stimulants, oyster elements—aids to normal pep after 30, 40 or 50. Get a special introductory size for only 35¢. Try this aid to normal pep and vim today. For sale at all good drug stores.

WANTED

ALL KINDS OF LIVE POULTRY—any time; also Wool, Feed Bags and Hides. Highest Cash Prices paid. Phone 86, Morrisburg.

BARKLEY'S MEAT MARKET

Buyer for Dominion Poultry and Egg Traders, Montreal.

1tfc.

Growing Mash!

A well-balanced Laying Mash assures good, well-developed pullets, and they will start laying much earlier. For best results, we recommend

Blatchfords, Maple Leaf or Ogilvies

Hugh McMaster

PHONE 43, WINCHESTER.

CANADIAN PACIFIC



Time Table

WEST-BOUND

From Montreal— at 12.42 a.m., daily, flag stop for Belleville and beyond to Toronto, Ont., Detroit, Mich., and Chicago, Ill.

From Montreal- 11.58 a.m., daily except Sunday, stopping at intermediate stations to Toronto, Ont., and Hamilton, Ont. Parlor Car and Buffet Service.

From Montreal—at 6.21 p.m., daily except Sunday, stopping at intermediate stations to Smiths Falls, Ont., and Perth, Ont.

EAST-BOUND

From Chicago, Ill.—4.58 a.m., daily, flag stop for Montreal and beyond.

From Perth, Ont.—at 8.20 a.m., daily except Sunday, stopping at intermediate stations to Montreal.

From Toronto, Ont.—at 4.34 p.m., daily except Sunday, stopping at intermediate stations to Montreal. Parlor Car and Buffet Service.

SALE ENDS SEPT. 30th

GREATEST USED CAR BARGAINS OF THE YEAR



QUICK ACTION BARGAINS

1938 DODGE DELUXE FORDOR SEDAN

$750.00

WE'RE OFFERING THE BIGGEST TRADE-IN ALLOWANCES IN OUR HISTORY!

Here's your last chance to get savings like these. Immediately sale is over regular prices will prevail. Every car has been priced for quick sale. Trade-in allowances are boosted ... Easy terms. Think it over... you won't get bargain prices like these again for a long, long time.

1938 CUSTOM DODGE SEDAN $775.00

1938 DeLuxe FORD COACH $725.00

1937 DeLuxe FORD COACH 85 h. p. $575.00

1937 FORD COACH, 60 h. p. $495.00

1935 FORD DeLuxe COACH $475.00

1932 PLYMOUTH SEDAN $275.00

1930 BUICK SEDAN $150.00

1927 ESSEX COACH $40.00

TRUCKS

1937 FORD 2-TON, 157 Inch $195.00

1937 FORD 2-ton Chassis & Cab $395.00

One 7-year-old Driving Mare at Bargain to Quick Buyer.

LANNIN'S Ford **GARAGE**

PHONE 49 Sales & Service WINCHESTER

"Every duty, well and honestly done, is a contribution to victory." THE PRIME MINISTER OF CANADA.

A Mechanized Army Serving YOU

Mechanized and motorized units—these make up the modern army. You have often noticed Bell line crews with their trucks along the highway. Those too are mechanized, motorized units, each with a highly skilled crew; each completely equipped with tools, power, material.

In an emergency they can be mobilized — quietly, quickly, efficiently — to repair the havoc wrought by storm, fire, or flood. The equipment they carry — standardized apparatus of many kinds — makes possible the speedy restoration of vital service.

Preventive maintenance, preparedness, experience, and skill — these all serve to ensure that your message will get through with minimum delay in any emergency—a vital contribution to the country's war effort.



Church Notices

United Church
Rev. T. A. Halpenny, B. A. D.D., Minister.

10.30 a.m.—Morning Worship.
11.30 a.m., Sunday School.
3.00 p.m., Service at Harmony.
7.30 p.m., Evening Worship.

Rev. Thomas McNaught, B.A. B.D., of Russell, Ont., will be guest preacher for the day.

St. Paul's Presbyterian Church
Rev. John MacKenzie, M. A., B. D. Interim-Moderator.
Mr. A. L. MacKay, Pastor.

Morning Service at 11.00 a.m.
Evening Service at 7.30 p.m.
Organist and Choir Leader, Miss Clara Irving

Church of England

St. Peter's Church, South Mountain, Holy Communion at 9.00 a.m.
St. Matthias' Church, Winchester, Holy Communion at 11 a.m.
Holy Trinity, Chesterville, Evensong at 7.30 p.m.
Rev. J. A. L. Ellacott, Rector.

Wesleyan Methodist Church

Preaching at 10.30 a.m. and 7.30 p.m.
Wednesday, 7.30 p.m., Prayer Service.
Friday, 7.30 p.m., Young People's Meeting. A cordial welcome to all.
Rev. D. W. Summers Pastor.

Baptist Church
Rev. R. F. Willson, Pastor.

10.00 a.m., Sunday School.
11.00 a.m., Morning Worship.
2.45 p.m., Service at South Gower.
7.30 p.m., Evening Service.

Special Meetings being held nightly at 7.45 p.m. Rev. Ernest Butcher, preacher. Sunday, Sept. 21st, is Anniversary Sunday. Rev. Mr. Butcher will be the guest speaker. See special announcement elsewhere in this issue.

Wesleyan Methodist Church
Inkerman and Winchester Springs.
Rev. L. M. McCorriston, Th. B., Pastor
Winchester Springs

Sunday School at 10 a.m.
Morning Service at 10.45 a.m.
Inkerman
10 a.m., Sunday School.
11.00 a.m., Class Meeting.
7.30 p.m., Evening Service.

CHESTER R. ROBINSON
Winchester Representative of
Mutual Life Assurance Company
We Also Write
AUTO - FIRE - ACCIDENT
—in—
Anglo-Canadian and General Accident Companies
PHONE 37 - - WINCHESTER

HENDERSON LODGE, NO. 383 A F. & A.M., WINCHESTER
Meets on Second Friday of each month in Sweet's Block, at 8 o'clock.
Visiting Brethren always welcome.
W. L. Brown, W.M. W. A. Rowat, Sec.

ROSS MORROW, Auctioneer.
For the Counties of Dundas, Stormont, Glengarry, Carleton and Russell.
Sales of all kinds handled.
Tel. 210W1 - Winchester Springs.

JAKE ROSS
All kinds Poultry wanted at all seasons
Wool wanted. I buy all kinds of Hides.
Phone 81 - - Winchester

INSURANCE
FIRE, HAIL, ACCIDENT, LIVE STOCK AND AUTOMOBILE
Apply to
WALTER MOFFATT, Winchester, Ont.

CAREFUL THOUGHT!

Due to the tremendous strain caused by sudden bereavement, careful thinking is hindered by increased responsibilities. Because decisions must be made quickly, it is imperative that you have the valuable assistance of a reliable funeral director. We are trying to serve this community as faithfully as we can.

LORNE ARMSTRONG
Funeral Director and Furniture Dealer. Phone 34
SOUTH MOUNTAIN, ONT.

Wedge Shoe Co.
Williamsburg, Ont.
ALL KINDS OF SHOE REPAIRS
SHOES DYED.
Reasonable Prices.
HY. BESSIN, Winchester, or F. D. BOLTON, Winchester Spr'gs Representatives.

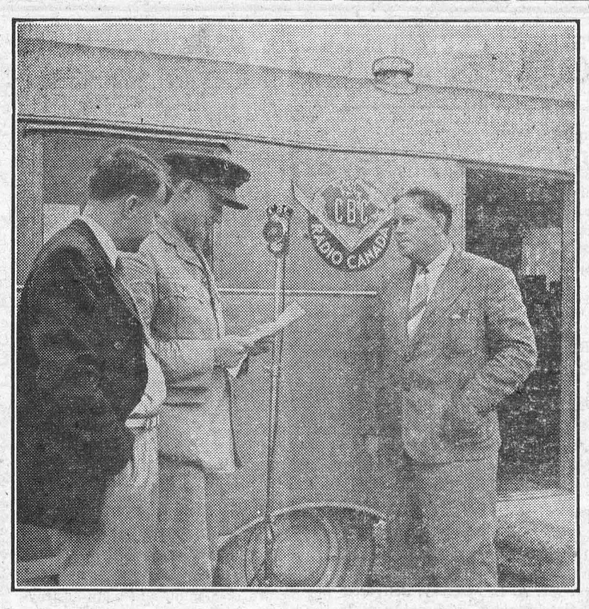

Author Gerald Noxon, Wing Commander A. J. Kennedy and Producer Ian Smith are shown in front of the CBC Mobile unit "on location" for the "They Fly For Freedom" Series heard on stations of the CBC National Network, Wednesdays at 10.30 p.m. EDST.

HINTS FOR THE HOME

For Bilious Spells.

Plenty of orange and lemon juice will help when bilious.

Hose Darner.

A burnt-out electric bulb is an excellent hose darner.

Artificial Flowers.

Artificial flowers can be kept in a fixed position if the stems are placed in sand and hot paraffin poured over the sand.

Old Putty.

Place old hardened putty in boiling water and allow to stand until the water cools. Then it will be fit for use again.

To Purify a Cistern.

In a cistern where the water has an unpleasant odor, suspend in the water a muslin cloth containing one or more pounds of charcoal.

Frying Hint.

Remember never to use cracker crumbs when covering food for frying. They will absorb the grease, which bread crumbs will not do.

Copper and Brass.

Tarnished copper and brass articles can be cleaned by rubbing with lemon rinds, from which the juice has been extracted and which have been dipped into salt.

Pleated Wash Dress.

When pressing a wash dress with pleats, dampen it before pressing with water in which a few lumps of gum arabic have been dissolved, and the pleats will stay in longer.

Stained Sink.

A stained sink may often be cleaned by rubbing with lemon rinds and then applying soap powder to the stain. After a few minutes, scrub with a brush and the stain will disappear.

Leaking Vase.

A leaking vase can be mended by pouring hot paraffin into it. Tip the vase from side to side to coat not only the bottom but the sides. This can be done with a new bowl or vase just by way of safeguard.

New Surface

Renovate the old wooden table by cementing to its top a piece of inlaid linoleum that exactly fits the surface. Varnish with a clear, waterproof varnish, and the top will stand all sorts of punishment, besides being very decorative.

Cleaning Teeth.

A thorough and effective way to clean the teeth is to dip the end of a match, breaking off the sulphur part, in powdered pumice stone and rub above and between and under the teeth until every trace of foreign accumulation has been removed. Finish by rubbing the face and crown of the tooth with a silk handkerchief dipped in the powder.

MODERN ETIQUETTE

1. Is a clergyman addressed as "Reverend Jackson?"
2. Is it proper to abbreviate the name of the month when writing the date in a letter?
3. To whom should friends of the bridegroom send their gifts if they are not acquainted with the bride?
4. Does a woman have the privilege of refusing to be introduced to a man she doesn't care to meet?
5. Is it all right to file and clean the finger nails in public?
6. Should the handle of a cup be turned a certain way when passing a cup and saucer to another person?

Answers.

1. No; address him as "Mr. Jackson," unless he is a Doctor of Divinity, in which case he is addressed as "Doctor Jackson." 2. No. The name of the month is written in full. 3. All wedding gifts must be sent to the home of the bride. 4. Yes; should a friend suggest introducing her to Robert Blair, she may say, "Not today, thank you," or "Perhaps some other day." Under no circumstances, however, should she say, "I don't like Mr. Blair, and do not care to meet him." 5. This is the act of an ill-bred person. The nails should be filed and cleaned before going out. 6. Yes, see that the handle of the cup is turned to the person's right and the handle of the spoon is placed parallel to the handle of the cup.

FALL FAIR DATES

Maxville	Sept. 18-19
Metcalfe	Sept. 19-20
Spencerville	Sept. 23-24
Avonmore	Sept. 25-26
Carp	Sept. 26-27



Prime Minister W. L. Mackenzie King is pictured here delivering an address upon his return from Great Britain. He and members of his Cabinet were heard in special broadcasts during the period Sept. 10 to 17, a week set aside by a Government Proclamation as "Reconsecration Week," when all loyal Canadians were asked to pledge anew their will for a maximum effort in the cause of freedom.

Canada at War

This is the first of a series of articles written by Bruce M. Pearce, editor of The Simcoe Reformer, for member papers of the Canadian Weekly Newspapers Association, in connection with the recent tour of Eastern Canada military camps, munition plants, R.C.A.F. Schools and naval yards, made by a group of prominent weekly, daily and trade newspaper editors and publishers. The first article is general in nature summarizing impressions of the trip and outlining the various highlights encountered en route. Subsequent articles will deal with the Army, the War Industries, the R.C.A.F. and and the Navy.

(By B. M. P.)

On the morning of August 23rd last a group of nearly fifty representative Canadian newspapermen assembled in Hamilton to commence a journey that is probably without precedent in Canadian journalism.

On the night of August 31st, eight days later, they arrived in Montreal to complete the last leg of a trip which had taken them to the Atlantic coast and given them a complete panorama of the great war giant which is rapidly taking form in Canada.

Sponsored by the Department of National Defence, the tour was initiated primarily to give the editors an insight into Canada's military and industrial activity and to provide them with an enlightened conception of what is actually taking place in this country, with the thought that they would then be able to discuss more intelligently in their columns the various phases of Canada's war enterprise.

That the editors gladly embraced this unique opportunity may be taken for granted. Heretofore they had known all too little of the inside story of the huge machine which constitutes Canada's contribution to the fight against Hitlerism. Not being in a position to inform their readers, the majority were inclined to give voice to the growing impatience on the part of Canadians at the apparent lack of all-out effort. Until the fall of France in June, 1940, it is probably true that Canada had done all too little. That is no longer true today. The truth is that Canada is rapidly shaping a formidable war machine that will have a notable part in licking Hitler. In the short space of eight days, the Canadian editors were treated to a spectacle that not only literally opened their eyes but inspired pride and strengthened faith in the part that Canada is playing and will play on an ever-growing scale in aiding the Mother Country.

Everything Wide Open.

Everything was thrown wide open to the prying eyes of insatiably curious editors. Nothing was held back. We had with us Brigadier Kenneth Stuart, D.S.O., M.C., Vice-Chief of the General Staff, together with distinguished representatives of every branch of the service, including the Department of Munitions and Supply, as well as G. Herbert Lash, Director of Public Information and J. W. G. Clark, Director of Public Relations for Army and R.C.A.F., and members of their staffs. Their policy was that every bit of available information should be forthcoming. And it was. Nor did they place any restrictions on the contents of our stories aside from the well-known rules of censorship.

Not only did these men utilize every waking moment to answer the million questions levelled at them by their guests, but they made sure that every Camp Commandant, every factory head and every officer revealed the whole show and held nothing back. At Ottawa the editors were entertained at a dinner at which Hon. J. L. Ralston, Hon. C. D. Howe and Hon. C. G. Power were the principal speakers. The general impression was that these men were sincerely trying to do a job. They were frank in admitting their mistakes and Hon. Mr. Ralston delared that one chief mistake was in having failed heretofore in letting the light flood into editorial minds that their readers, the Canadian public, might know the true story of this country's war achievement.

A Real Achievement.

It is an achievement, too, as these articles aim to tell, not just an 'effort,' a word that fails to give the true emphasis We would also add that not once throughout the entire eight-day pilgrimage was the word 'politics' heard. The men who were our hosts, were far too intensely absorbed in the vital task of sharpening Canada's tools of war to worry for a moment about politics. It was one of the lasting impressions of the trip that these men, many of them dollar-a-year public servants, were out to do a job for Canada, that they were sparing neither strength nor talent to perform that service, and that they were admirably fitted for the key posts which they occupied. The same applies to the industrial leaders, the military camp commandants, the chiefs of the navy and air force, with whom we came in contact. They gave the impression of being on top of their job and they inspired confidence by their brisk, alert and confident bearing. Many Canadian editors are resting more easily as a result of those contacts.

Not A Joy-Ride.

Where did we go? What did we see? What did we learn in those eight days? If any reader has the impression that it was simply a joy-ride at government expense, we can only say that it was the most strenuous joy-ride that most of those editors had ever experienced. From 8 a.m. until late at night we were walking miles through military camps, in and out of barracks, machine shops and airdromes, through huge munitions factories, naval dockyards and arsenals. We were bounced over hill and dale in trucks, tractors, carriers, blitz buggies and many other of those frightening vehicles which form the mechanized and armoured army of 1941. (We saw not a single horse except on a back street in Halifax and we learned that only nine horses remain in the Canadian army and they are headed for the glue factory). We were driven about in open army trucks in weather that penetrated to the marrow; we were embussed and debussed until we loathed the sight of a bus; we were thumped by depth charges tossed from a destroyer on the broad Atlantic; we travelled some 3,000 miles by train and were finally disembarked in Montreal on a Sunday night in the midst of a downpour of rain. We forgave all except the sharp nudge of a heartless porter every morning at 6.30 a.m. Yes, a joy-ride indeed!

Highlights of the Tour.

In concluding this initial article, just an outline of a few unforgettable highlights. There was the astonishing demonstration of tracked or armoured vehicles and wheeled passenger or load-carryin vehicles at the General Motors proving ground near Oshawa, featuring movement over the roughest ground which put the machines to the sternest test and which proved convincingly that Canadian industrial genius is prepared to meet the challenge of mechanized warfare. There was the nocturnal visit to the National Steel Car plant at Hamilton where several thousand men are turning out artillery and anti-aircraft shells, with the largest output of any similar factory in the British Empire. There was a Sunday morning preview of that remarkable exhibit by the Department of Munitions and Supply at the Canadian National Exhibition, giving a vivid portrayal of the achievement of Canada's war industries. At the Inglis plant in Toronto, apart from viewing the production of Bren machine guns in full swing, we were addressed by Major Hahn, who earlier in the war was severely maligned by some sections of the press, but whose enterprise and ingenuity have created one of the most integral units in Canada's war machine.

Tanks, Planes, Guns.

On we travelled to Camp Borden and Petawawa, names inseparably linked with the Great War, but which have undergone tremendous expansion in the past year, where impressive displays of Canada's armed might were provided. In Montreal a procession of Canada's new tanks roared up and down the street in front of the all-Canadian factory in which they were produced, while at the Fairchild aircraft plant we watched huge bombers being constructed and assembled from start to finish. Then there was the memorable morning at Sorel where the magnificent new 25-pounder artillery guns are being forged and where corvettes are coming off the stocks at a rapid clip, all under direction of the now-famous Simard brothers, whom we had the privilege of meeting. On to Valcartier, another name imperishably associated with the days of 1914-18, where we met French-Canadian officers and men and gained new insight into the military situation in Quebec. Then to Debert, that great new military camp hewed from the backwoods of Nova Scotia, final training point for Canadian troops bound for England. Lastly, Halifax, a story in itself, where the great pulse of Canada's war activity beats at an accelerating pace and where we rode one of the fifty American destroyers to sea and dined at Admiralty House with the Commodore and his staff. To many other places we journeyed, many new acquaintances made and stirring stories heard. Here a man from Dunkirk, another from the sunken Fraser, one who had just flown from England or another about to board a bomber for the Old Land, heroes of the Battle of Britain and men from London who had lived and worked through the blitz.

In succeeding articles we will try to tell the story of Canada's army, navy and air force, of the turning wheels and spinning athes that are writing a new and glorious chapter in Canada's history and which may revolutionize the Dominion's entire future. Certain it is that since the fall of France a little more than a year ago, a miracle has been wrought. While Canadians fumed impatiently, the keen brains of Canada's military and industrial leaders were working night and day to draft the blueprint of Canada's magnified war machine and to set in motion the wheels that would make her contribution to the Empire cause one of which every Canadian may rightly be proud.

(Article No. 2 next week will deal with Canada's Army).

SHIPS

On the white-tipped wings of the sea
The ships ride fleet and far,
Leaving their harbors' rest
To follow some straying star—
And the smoke drifts back
When the ships have gone
On the wild wind's whisper
That the ships sail on!
Smoke on the horizon—
A misty form at sea—
A majestic vessel gliding
O'er the Ocean's mystery.
And behind her, in the water,
There's an instant's memory
Where the silver, sparkling bubbles
Weave a lacy filigree!

—Esther Kearns, Ottawa.

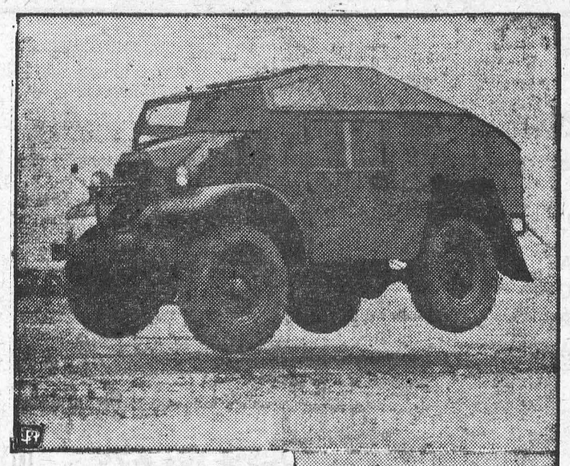

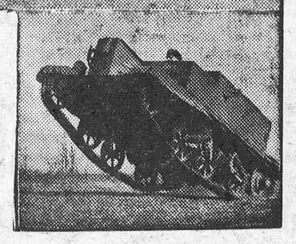

CANADA'S ARMY moves on wheels and caterpillar treads. Two important vehicles of the mechanized forces are here shown during test runs. Top photo shows an armoured gun tractor bouncing along, while a Universal carrier leaps by at right.

OBITUARY

LATE NELSON SIMZER

Tribute to the memory of the late Nelson Simzer, of Mountain, was paid by many at the funeral held in the home on Friday afternoon, Sept. 12th.

Service was conducted by Rev. R. F. Willson, of Winchester Baptist Church, assisted by Rev. A. Peebles, of Heckston United Church.

Mr. Simzer was born in Osgoode Township, 77 years ago, a son of the late Allen Simzer and Nancy Wyatt.

Those left to mourn are his wife, the former Mary Ann Wyatt; two sons, Roy, of Prescott, and Duncan, at home; also one daughter, Mrs. Jerry Montgomery, of Hulbert; five grandchildren; one brother, Nicholas, of South Gower; and one sister, Mrs. Sandy Simzer, of Ottawa. Interment was made in South Gower Cemetery.

LATE MRS. WESLEY DURANT

There passed quietly away on Monday evening, Sept. 8th, at the home of her daughter, Mrs. Elwyn Fowler, Cass Bridge, one of the district's most highly esteemed citizens in the person of Mrs. Wesley Durant. Deceased, who was the former Nancy Agnes Revine, was born near Morewood and had spent her entire life in this district. She was in her 68th year. Her husband predeceased her eight years ago.

Surviving are five sons, one son, Emery, predeceased her just a year ago: Isaac, at home; Ernest and Fred, of Gouverneur, N. Y.; Myron, of Prescott, and James, of Brownsburg, Que. Six daughters, Mrs. Elwyn Fowler, with whom she resided; Mrs. Leslie Simser, Hallville; Mrs. Henry Rice, Sherbourne, N. Y.; Mrs. Ernest Morrison, Manotick; Mrs. Thos. Hext, Petrolia, and Mrs. Joseph Harper, Winchester; also 4 sisters, Mrs. Ross Harper and Mrs. Mahlon Fyke of Chesterville, Mrs. George Rice, New Berlin, N. Y., and Mrs. Joseph Rice, of Carthage N. Y.; two brothers, Ross Revine, Ottawa, and George Revine, Santa Monica, California.

The funeral was held Wednesday afternoon of last week from her daughter's residence to the United Church, where service was conducted by Rev. Dr. T. A. Halpenny. Mrs. P. Durant sang as a solo, "Jesus Cares."

Floral offerings included. Wreath—the Family; Sprays—Mr. and Mrs. Leslie Cass and Nona; brother, Ross; Mr. and Mrs. Leslie Simser, Mr. and Mrs. Bert Harper, Mrs. A. Larmour, Mr. and Mrs. Ernest Durant, Mr. and Mrs. Henry Rice; Cut Flowers—Mr. and Mrs. Jack McDiarmid, Mr. and Mrs. Ira Docksteader; Basket—Ladies of Cass Bridge Red Cross.

The pall bearers were Messrs. Thos. Ira and Roy Docksteader, Thos. Stobo, John Cinnamon and Fred Fawcett. Interment was at Maple Ridge Cemetery.

Letters from England claim a large portion of Canadian and U. S. eggs sent overseas were spoiled.

LEARN BY DOING

Be steadfast! Be strong! And be true!
Keep the goal facing toward you.
The skies may not always be blue;
But victory at last, will reward you.

Work with the tools that you have;
And build in the best way you can;
Victory is won by the brave
And not by the best armed man.

Struggle! And twist! And turn!
And don't, for a moment, quit;
By trying and fighting you learn;
The battle, itself, makes you fit.

—Eldon S. Magee, Halifax.

As the boxer sat in his corner, waiting for the fight to begin, he was full of "bounce." Seeing his second looking rather glum, he whispered confidently:

"You know you can count on me, Joe.."

"Sure," said Joe pessimistically, "I know from one to ten!"

CUT COARSE FOR THE PIPE
OLD CHUM
CUT FINE FOR CIGARETTES

SPECIAL BARGAIN

EXCURSIONS

TO ALL STATIONS IN

WESTERN CANADA

GOING DATES

DAILY SEPTEMBER 12 to 26, '41

RETURN LIMIT: 45 DAYS

TICKETS GOOD TO TRAVEL IN COACHES

Excursion tickets good in Tourist, Parlor and Standard sleeping cars also available on payment of slightly higher passage fares, plus price of parlor or sleeping car accommodation.

ROUTES—Tickets good going via Port Arthur, Ont., Chicago, Ill., or Sault Ste. Marie, returning via same route and line only. Generous optional routings.

STOPOVERS—will be allowed at any point in Canada on the going or return trip, or both, within final limit of ticket, on application to Conductor; also at Chicago, Ill., Sault Ste. Marie, Mich., and west, in accordance with tariffs of United States lines.

Full particulars from any agent.

CANADIAN PACIFIC



BUY YOUR

Fruit Here!

PEACHES.....No. 1 and No. 2.
PLUMS .....Red and Blue.
GREEN GAGES .....Best Quality.
PEARS .....At Their Best.

Eating PEARS - 45c doz.
Red Malaga Grapes 2 lb. 29c
Cooking Apples - 5 lb. 25¢

PICKLING SUPPLIES

Celery, Cauliflower, Onions, Red and Green Peppers, and Spices of all kinds.

VINEGARS White Wine XXX 45c, Cider 49c gal

Preserving Needs

Zinc Rings 25c doz. Parowax 1 lb. 15c
Rubber Rings 4 pkgs. 25c
Quart Sealers $1.35 doz., Pints $1.25
Half Gallon Sealers $1.75 doz.

FRESH GROUND COFFEE 39c lb.

McKERCHER BROS.

Telephone 86 - - Prompt Delivery

Keyes' CASH Store

Men's Work Boots

Solid Leather and No. 1 Sole Leather. Outside Counters. Built to Wear. Price **$3.25**

Retan Leather. Double Soles all the way through. Arch Supports. Selling at the old price of **$3.90**

Men's General Purpose Rubber Boots $2.50 pair.

Black Uppers, Rolled Edges, Solid Heels. Built and Priced to suit modest budgets.

RUBBERS FOR ALL THE FAMILY

Girls' Sweaters

Swanky Sweaters for girls wear. Made of Botony Wool, novelty stitch, short sleeves, buttoned to the neck, ribbed at waist. Comes in assorted colours. Price **$1.59**

Girls' Coat Sweaters in Brushed Wool. Buttoned to the neck, two pockets, trimmed in contrasting colours of green and blue. Priced to sell at only **$1.89**

Women's Sweaters

Pullovers at 75c and up. Pullovers with long sleeves, all colours, $1.19 to $1.50

BOYS' BOTONY WOOL SUITS

BOYS' SUITS, ALL WOOL, FINE KNIT, ALL COLOURS. SIZES 2, 3 and 4 years. PRICED AT 98c

T. O. KEYES

TELEPHONE 16 - - WINCHESTER, ONT.

SOCIAL AND PERSONAL

Mrs. Jesse Elnaugh spent Monday at Cornwall.

* * * *

Lieut. Sam Ault, of the O. T. C., Brockville, spent the week-end with his mother, Mrs. J. W. Ault.

* * * *

Mrs. Harvey Smith, of Cass Bridge, spent a couple of days the guest of her mother, Mrs. Robert Henderson.

* * * *

Pte. Charles Morrow has returned to Camp Barriefield after spending a few days with his mother and brothers here.

* * * *

Flying Officer Leonard Porteous, of Victoriaville, Que., spent the week-end here with his wife, and Mrs. R. L. Suffel.

* * * *

Mrs. Neil Hutt is spending this week in Ottawa, and will attend the wedding of her niece, Miss Edythe Hutt, on Saturday.

* * * *

Mr. Gordon Durant, of Hamilton, is spending a week's holidays at the home of his parents, Mr. and Mrs. Percy Durant.

* * * *

Mrs. Robert Bell, Mr. and Mrs. Ray Sereney and da,ughter, Shirley, of Braeside, spent a few days in Montreal, and Quebec City.

* * * *

Miss Margaret Hitsman, Reg. Nurse, of Montreal, spent Labour Day week-end at the home of her parents, Mr. and Mrs. Sandy Hitsman.

* * * *

Mr. and Mrs. F. Erle Helmer and Mr. and Mrs Irvin Cross, of Chesterville, spent the week-end at Kingston, the guests of Mr. and Mrs. Otho Hutt.

* * * *

Miss Emma Deeks, nurse-in-training at the Wellesley Hospital, has returned to Toronto to continue her training, after spending the past few weeks at her parental home here.

* * * *

Mr. and Mrs. F. R. Hickey, of Dunnville, were guests of the latter's sister, Mrs. G. A. Dillabough, at Aultsville, last week, and were calling on friends here, on Saturday.

* * * *

Mr. and Mrs. Harold Droppo, of Chesterville, and Mr. and Mrs. Harvey Barkley and sons, Gordon and Donald, of Irena, spent Sunday here at the home of their parents, Mr. and Mrs. George E. Earle.

* * * *

Mr. and Mrs. Harry McKercher, of Toronto, returned home on Tuesday, after spending their holidays with relatives and friends in this district. They were accompanied by their daughter, Mrs. Gordon Strader, who was also visiting relatives in this vicinity.

* * * *

Rev. Thos. and Mrs. Meredith, of Ottawa, spent Friday and Saturday in Winchester, calling on and visiting with their many friends here Rev. Mr. Meredith went on to Williamsburg on Sunday to participate in the 75th Anniversary of the United Church there, of which he was at one time the pastor.

* * * *

Mr. John R. Dawson and daughter, Miss Bertha Dawson, of Philadelphia, were guests for dinner last week on Thursday, of the former's niece, Mrs. Goe. E. Earle, and Mr. Earle. Mr. Dawson, although 83 years of age, is still actively engaged in his long standing business of the manufacturing of wire specialities.

* * * *

Mr. Walter D. Henderson, of Kettleman City, Calif.; Mr. William H. Henderson, of Canton, N. Y.; Mrs. Alice A. Payne, of Gouverneur, N. Y., and Rev. and Mrs. F. J. Brown, of Norfolk, N. Y., were overnight guests of Mr. and Mrs. Kenneth Hutt. They also were dinner guests on Tuesday of Mr. and Mrs. Robt. Henderson, their uncle and aunt.

* * * *

Visitors at the home of Mr. and Mrs. Harold Sheldrick, of Inkerman, on Sunday, were: Mr. and Mrs. John Sheldrick and Alfred, of Metcalfe; Mr. and Mrs. Peter Cumming, Christena, Elsie and Forrest, and Miss Mary Forbes, of Ottawa; Gnr. Glen Cumming of the R. C. A., Petawawa, and Trooper Jack Cumming, of the Princess Louise Dragoon Guards, of Cornwall.

THE UNITED CHURCH

Continuing last Sunday morning's message on "The Church in these times," Rev. T. A. Halpenny based his remarks on Heb. 2:1. He referred briefly to some of the legacies we wish to continue—the open Bible, the integrity of the home, and freedom to worship as we please. He said that the Church is under the authority of Christ and also of the State, so does its best to be loyal. There are three things the Church can do in these times—offer comfort and encouragement to the troubled, create love and respect for our neighbor and offer a gospel which changes men's hearts. In his closing remarks the pastor offered a challenge to those who were present to try to interest the non-churchgoers and get them out to the church services. Mrs. Scobie presided at the organ. A full choir in the morning contributed an anthem in which a solo part was taken by Mr. Boothe, and a duet part by Mrs. E. Steele and Mr. Boothe.

LOCAL AND DISTRICT NEWS

Meikle Cup Meet Next Friday.

The Meikle Cup Sports Meet will be held at Morrisburg on Friday afternoon, September 26th. The local High School will enter a team.

Invited To Williamsburg.

The United Church Auxiliary of Winchester is invited to attend the 52nd anniversary of the Williamsburg United Church Auxiliary, to-night (Thursday) the 18th). Supper will be served at 6.45 p.m. with a program following.

Will Allow Hunting of Foxes.

In response to a petition sent in by farmers, the Dept. of Game and Fisheries will allow the hunting of foxes in the Williamsburg Game Reserve for a limited time. Foxes have become so numerous in the bush between Williamsburg and Morrisburg that they are molesting nearby farmers' property. perty.

Entertains Girl Friends.

On Tuesday evening of last week, Miss Velma Johnston entertained fourteen girl friends at the home of her parents, Mr. and Mrs. A. P. Johnston, in honour of Miss Mary Barclay, daughter of Mr. and Mrs. Wesley Barclay, who leaves shortly to take up residence in Ottawa. The evening was spent in games and music, with dainty refreshments being served. A presentation was made to Mary on behalf of those present. Miss Johnston was an ideal hostess for the occasion.

Border Crossings Up.

A total of 5,836 more persons entered the United States at Ogdensburg from Prescott in August, 1941, than in August, 1940, according to figures given out by United States immigration officials. In August a year ago 11,455 entered at Ogdensburg, while in August of this year 17,291 crossed the border. During the Labor Day week-end 3,416 entered from the Canadian side. On Labor Day alone 1,676 passed through the immigration building. This is a total of 1,066 more than for the same holiday week-end of a year ago and 467 more over the Labor Day of last year. Figures for Labor Day last year were 1,029, while for the week-end 2,350.

PRESENTATIONS BY ST. PAUL'S GUILD

At the regular meeting of St. Paul's Presbyterian Young People's Guild, held in the Sunday School hall on Monday evening, and presided over by the president, Miss Maude Edgerton, two interesting presentations took place.

Following the devotional and business sessions, Mr. MacKay, the pastor of the church, was asked to come forward, when a presentation of a cheque was made to him on behalf of the young people by Miss Lillian Bruce, while an appropriate address was read by Reginald Workman. This was done in appreciation of Mr. MacKay's deep interest and assistance in the work of the Guild. In replying to the address, the pastor assured those present that he had enjoyed his associations with them, and regretted the fact that the time was fast approaching when he would be unable to attend their meetings. He also expressed his appreciation for the gift.

Following the above presentation, Miss Lillian Bruce, one of the season's brides-to-be, was presented with a beautiful silver dish by Murray Coulthart, while a bouquet of flowers was presented by Miss Ruth Payne, and an address read by Mrs. Hugh Wilson. Miss Bruce, taken by surprise, thanked the members of the Guild for their kindness, in a few well-chosen words.

LATE MRS. WALTER DUNN

Word was received here Wednesday morning, September 10th, of the death of Mrs. Walter Dunn (Maggie Mae Erratt) at the Hepburn Memorial Hospital, Ogdensburg, following a brief illness.

Deceased, who was a daughter of the late Humphrey Erratt, of Melvins, was in her 61st year, and had spent all her married life in Ogdensburg. Death came as a great shock to all her friends as she was up around as usual until Tuesday when she went to the hospital for an operation which was to have taken place Wednesday morning.

She leaves to mourn her loss, one son, Walter, of Syracuse, N. Y., and three daughters, Mrs. Stanley Spooner and Mrs. Maurice Weyman, of Ogdensburg, and Mrs. Walter Wandra, of Utica, N. Y., and a number of grandchildren; also two sisters, Mrs. Eden Hughes, of Mille Roches, and Mrs. Edmund Earl, of Ogdensburg; and three brothers, Ernest and Walter, of Massena, and John, of Winchester.

Burial was at Ogdensburg Cemetery.

Back From The West

Mr. and Mrs. Frank Porteous, of Winnipeg, Man., are at present renewing acquaintances in Winchester and district. Mr. Porteous is a brother of Flying Officer Leonard Porteous, and this is his first visit here in fifteen years.

Underwent Operation.

Mrs. I. P. McIntosh, of Winchester Springs, received word over the week-end that her son, Sgt. Gnr. Rae Hirst, of the R.C.A.F. at Dartmouth, N. S., had undergone an operation for appendicitis in the hospital there. His condition is reported favourable at present.

Reconsecration Services at St. Paul's.

At the special "Reconsecration" Service, held in St. Paul's Presbyterian Church on Sunday morning, two well-executed solos were rendered by Mr. Harry McKercher, of Toronto, who was holidaying in this district. They were thoroughly enjoyed by the congregation. Miss Clara Irving was the accompanist. The pastor, Mr. A. L. MacKay, delivered an appropriate sermon, in keeping with Reconsecration Week.

Seen In News Film.

Local citizens who attended the show at the Picadilly Theatre on Thursday, Friday or Saturday of last week, could easily recognize Pte. John Coulthart, son of Mrs. Ernest Couthart, and the late Mr. Coulthart, of this place, among other soldiers waving from a troop ship as it left Canadian shores. This scene appeared in the Paramount News Film, which is shown on the Picadilly screen the latter part of each week. John, who was wearing a big smile when the pictures were taken, was close to the rail of the ship and his face could be recognized by all who knew him.

Young Girls Help Red Cross.

On Saturday afternoon a group of young girls held a sale of home-cooking on the lawn adjoining the residence of Mr. and Mrs. J. K. Ault, Main Street, and due to their efforts the sum of $12.50 was turned over to the local Red Cross Society. An American tourist, who noticed the "Red Cross Sale Sign," stopped, and after purchasing a 25-cent item, gave the girls a dollar bill and told them to keep the change. No wonder visitors from Uncle Sam's domain are welcome in Canada. The young girls who conducted the sale were Misses Joyce McPherson, Pat Bolton, June Rowat, Marjorie Crummy, Joan Watson, Barbara Fennell, Betty O'Neil, Marjorie Ault, Christine Stewart and Lois Wilson.

SERVICE OF CONFIRMATION HELD BY BISHOP OF OTTAWA

Attended by members of the congregations of Chesterville, South Mountain and Winchester, a service of confirmation was held in St. Matthias' Anglican church, Winchester, Sunday, Sept. 7th, administered by His Grace the Bishop of Ottawa. In his sermon, Bishop Jefferson outlined the history of the sacrament, tracing it back to Apostolic days, and gave kindly advice to the candidates. He also called for a reconsecration to the work of the Christian church, stating his belief the present chaotic condition of the world to be the result of years of neglect of Christ's commandments. "Hitler is only the tool of satan to bring this punishment to the world," declared His Grace.

The candidates were prepared and presented for confirmation by Rev. J. A. L. Ellacott, rector.

UNITED CHURCH W. M. S.

The regular monthly meeting of the Women's Missionary Society of United Church was held in the S. S. rooms on Thursday, the 11th inst. with the President, Mrs. Wm. Steele, presiding. The meeting opened with the National Anthem and invocation by the President, who also read the 95th Psalm and prayer was offered by Mrs. Helmer.

In response to roll call, each member gave an item of interest from the blue book, about our W. M. S. work. Next month the roll call will be answered by naming a member of the Executive of the Dominion Board or a Presbyterial officer.

Arrangements were made for Thankoffering service, Dr. Halpenny to be the speaker.

Reports of different secretaries were given, treasurer's report stating our finances were a little ahead of this time last year. A new study book is to be secured for use of committee.

The sectional-meeting is to be held at Winchester Springs in October. Mrs. Halpenny, who was introduced, spoke of her lifelong interest in missionary work and was looking forward to her association with our Society. Mrs. Oscar Wallace, with her committee, Mrs. Davidson, Miss Rennie and Mrs. Smith and Mrs. Helmer, had charge of the program.

Mrs. Wallace announced the theme for for study, "Begin now to pray and work for the new order." After a musical selection by the group, Mrs. Smith led in prayer. A preview of our study in West China was given by Mrs. Wallace, Mrs. Davidson and Mrs. Helmer.

Meeting closed by members offering a prayer in unison for the coming of the kingdom of righteousness and peace.

Brown was phoning his wife from the office.

"Hullo, dear," he said. "I'm very sorry, but I won't be home until very late to-night I'm fire-watching."

"Oh, you are, are you,' snapped his wife. "And who is the flame?"

Telephone 21, The Winchester Press, when you need any job of printing.

THE LATE ABE WEINER

The death occurred at Montreal on Saturday of a former resident of this district, in the person of Mr. Abe Weiner, father of Mrs. Jake Ross and Mr. Louis Weiner, of town. The late Mr. Weiner was in his 62nd year. For several years he resided at Chesterville and Halville and was widely known as a poultry dealer. The funeral was held on Sunday afternoon. He leaves a family of six children.

Inspector (to new policeman)—I shall have to put you on night duty for a few weeks. Do you think you will be all right?

Policeman—Sure! You see, mother said she would come round with me for a night or two till I got used to it.

Has your Subscription expired?

BATTLING THE DEADLY DOPE RACKET

A heart-touching, profoundly disquieting picture of a mind-and-body-destroying traffic in drugs, carried on by the devil's own peddlers, will be presented by Dr. Arthur LaRoe, president of The American Narcotic Defense Association, in The American Weekly with The Detroit Sunday Times, starting with the September 21 issue. Be sure to get The Detroit Sunday Times this week and every week.

CASS & CASS

F. M. CASS, M.A. W. J. CASS, K.C.
LAW OFFICES
Chesterville, Dial 371. Winchester
Bank of Montreal Block. Phone 11.

While Capt. Cass is on active service, Mr. W. J. Cass, K.C., will be in the Winchester office every forenoon and in the Chesterville offices every afternoon except Saturday.

Notice!

Poultry, Hides and Bags Wanted. Highest Market Prices paid. Phone 170.

Louis Weiner
WINCHESTER - ONT.

Hardware Specials

McClary Triumph Kitchen Ranges $68.00

HARNESS Complete Set with Wooden Hames, Checks and Croupers—less Collars..... **$43.25**

If you haven't been in our Hardware Dept. drop in and see our many lines.

MACHINERY DEPT.

We wish to remind you at this season that we are Agents for
BEATTY WATER BOWLS AND LITTER CARRIERS
RENFREW AND McCLARY RANGES, HEATERS, ETC.
CONNOR GAS AND ELECTRIC WASHERS

Don't Forget

We can lessen your labour and increase your profits with Beatty Water Bowls.

USED GOODS AND LIVE STOCK ALWAYS ON HAND

Watch for posters of our Annual Fall Auction

"Fair Dealing is our Motto"

W. C. MacDONALD - Phone 109

Hardware & Farmer's Supplies Winchester, Ont.

JOHN FADER, Salesman.

WE HAVE ON HAND NOW

Fresh Killed Broilers

Tender and Delicious.

No need to worry about your meat order during the harvesting season. Buy from our delivery truck, or give us a call and we will deliver your orders.

Reynold's Meat Market

Telephone 85 - - Winchester.

We buy Hides and all classes of Cattle.

St. John Ambulance Association

A Class in the St. John Ambulance Association First Aid Course will commence in the Town Hall, Winchester, on Monday, September 29th, at 8 p. m. Register with Mrs. J. W. Ault, Queen Street.

It's A Fact!

Whether it be an occasional chair or a Dining Room, Bedroom or Living Room Suite, we are in a position to meet your needs. New Fall Lines Now On Display

J. L. DIXON, Furniture Dealer

Funeral Director—Packard Ambulance Service
TELEPHONE 13 - - WINCHESTER, ONT.