

High School Graduations page 2-3



Fire Prevention Week Page 10



Kids look for water savings page 11

SINGLE COPIES 85¢ GST INCL.

The Leader

A Family Newspaper Serving the Community for more than a Century

VOLUME 138 NO. 42 WEDNESDAY, OCTOBER 16, 2002 MORRISBURG, ONTARIO

Mural returns Sanitorium to Winchester Springs

WINCHESTER SPRINGS–The Sanitorium is back where it belongs said mural artist Linda Anne Holmes Saturday afternoon as the canvas was lowered to reveal a bit of Winchester Springs history.

The mural, showing the Sanitorium in all its splendour, is located just a few feet away from a section of the original building's foundation and what is suspected to be the remains of one of the gazebo-covered wells.

Winchester Springs became a popular spot in the late 1800s when people travelled from throughout Canada and the United States to avail themselves of the therapeutic values of the water which contained sulphur, iodine, bromine, iron, potassa, soda and sulphide of carbon gas.

In 1870, Dr. William Anderson purchased the property and converted what was then the Victoria House into the Sanitorium, a long, red-brick building with dozens of single bedrooms, several small rooms on the upper floors where heated spring water was available for bathing, reception and examination rooms, a telegraph office and a large dining room.

The mural was a labour of love for Springs' native Linda Holmes.

"When I come back, I tell my friends I am going home," said Holmes who now lives in Burlington, Ontario. "Winchester Springs will always be my home wherever I may be."

Recreating the Sanitorium was difficult because of the lack of pictorial material. Only a couple of photographs showing the Sanitorium in the background were located.

Holmes thanked the Springs' jury which included Elsie Allison, Sue Sherrer, Steve and Jenny Summers, Henry Westenbroek and chair Mary Steele for the "tons of work and

— continued on page 8

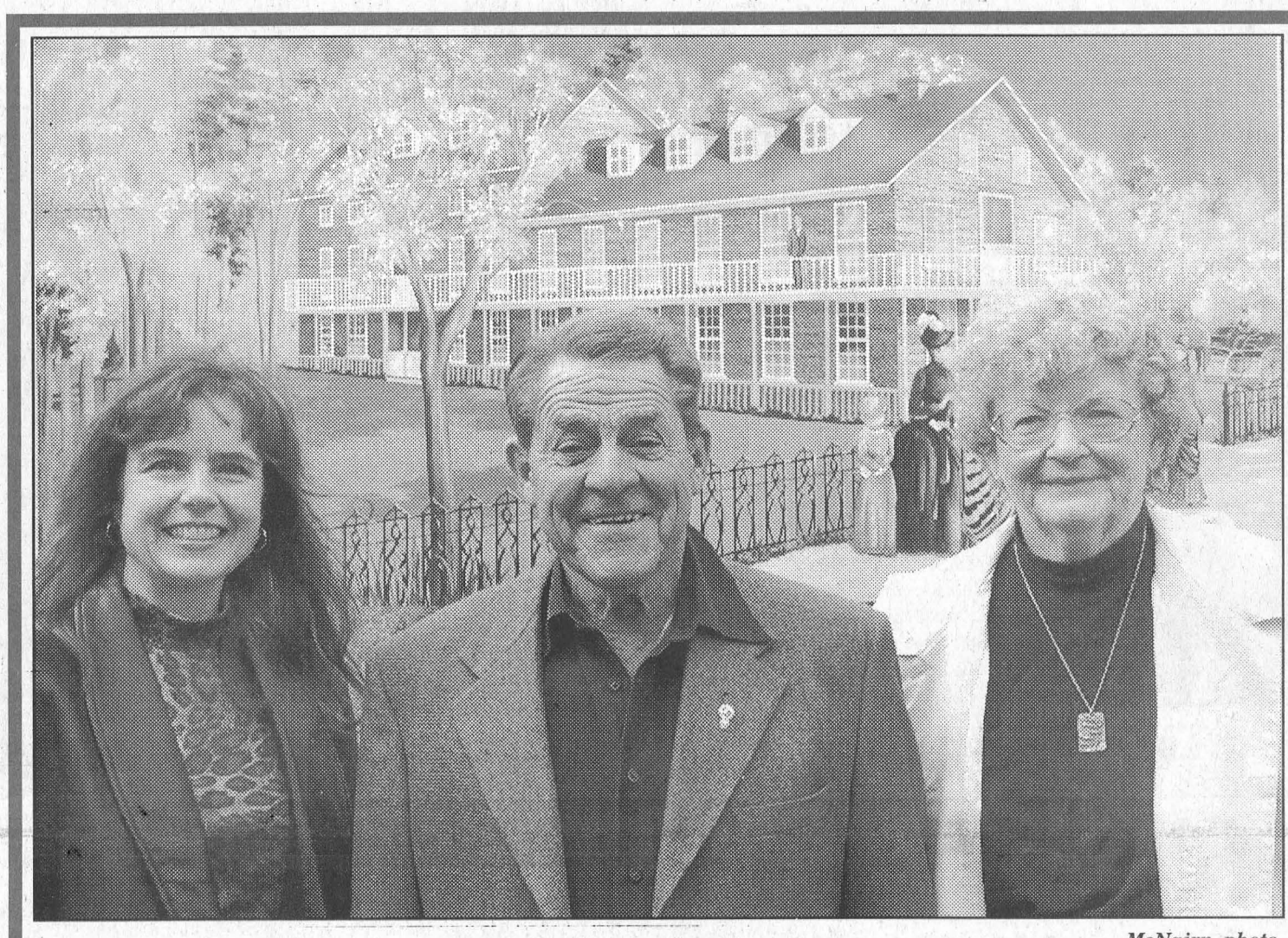

McNairn photo

A Walk Back in Time at the Springs

Winchester Springs mural artist Linda Anne Holmes, South Dundas Mural chair Glen Cunningham and Winchester Springs jury chair Mary Steele return to the early 1900s for a stroll along the front walkway of the Winchester Springs Sanitorium which attracted visitors from throughout the U.S. and Canada for the rejuvenating powers of the spring water it offered. Close to 300 people attended the unveiling of the Winchester Springs mural Saturday, which is the eighth for South Dundas in just a little more than a year.

Cluttered yard a matter for Council

WILLIAMSBURG – Township council was once again made aware of a property in Williamsburg that is in egregious contravention of local property standards.

During a regular meeting of council last Thursday, Williamsburg resident Laura Moise presented a complaint about a lot located on County Road 18 near the former Canadian Tire store that is blanketed in clutter, with all manner of items and objects virtually burying the yard.

"I have no problem with anybody having a business, but keep our town clean," said Moise. "It's right out to the street now."

Council fully concurred with Moise, as township staff have been dealing with this problem for some time.

"I appreciate what Ms. Moise is saying," said Donnie Lewis, chief of planning and enforcement. "This is one of those things that will have to be dealt with at a higher authority."

Lewis revealed that the property owner has already been served twice with notices of his infraction and has been implored to rectify the situation, but to no avail.

"There have been some choice words exchanged," said Lewis, who, like council, is eager to see the matter go away.

"There's no doubt about it; it's a problem," said Mayor Johnny Whitteker. "It does seem to me that he's been abusing his privilege."

The property owner, who is in the business of collecting and selling the inventory he keeps on his lot, is operating on property carrying a C1 commercial zoning desig- nation.

However, there is no allowance within the regulations set out in the by-law for the open storage of such inventory.

As well, the state in which the property is kept is in

— continued on page 8

Food Bank in financial trouble

MORRISBURG – The only thing worse than the food supply at the Dundas County Food Bank, is its bank account says board chair Diane Pethick.

"Our bank account has $500 in it, and we have had to instruct our coordinators not to buy any food," says Pethick noting this is the first time such a directive has ever had to be issued.

"There is just nothing coming in. We can't survive. We simply can't survive."

Although canned food donations are always needed the Bank's crunch now is lack of money which is used to buy milk and meat for the clients, and pay the rent and utility bills.

Each of the two coordinators receive an honorarium, which, according to Pethick, "is not even a living wage." The Food Bank is run by a board of directors who are all volunteers.

"We rely totally on the community," says Pethick. "We receive no federal, provincial or municipal funding or grants."

Pethick does point out South Dundas Township has been extremely generous in its support to the Morrisburg location which opened in September of 2001 to better service those in need in the south end of Dundas County.

"We are grateful to the township. The rent is very reasonable."

Pethick says the reality is that there are a lot of organizations that depend on the public and there are only so many dollars to go around.

She is afraid that many of the dollars that are normally donated to the various local charities and organizations have been re-directed to the Winchester Hospital Renewing the Vision Campaign.

She says it is a difficult situation because everyone in the community, rich and poor, needs the hospital.

To top it off, as the Food Bank is trying to hold on through this low, the number of clients continues to rise.

Currently 117 families in Morrisburg and 172 in Winchester are being served.

"These people are not on welfare. These are pensioners and people with low paying jobs who just can't make ends meet", says Pethick.

"We are reducing the size of the baskets and doing our best to stretch it out."

Pethick says the most urgent need is money. Canned vegetables, canned pasta, pork and beans and Kraft Dinner are the food items that are running low.

A province-wide food drive run by the Grocery Industry Foundation has been helping a bit. Local shoppers may have seen the large Food Bank boxes at local grocery stores which are part of this drive.

"We really need financial commitments," she says. "There has to be someone out there who can help whether it be individuals, business, clubs or industries. I know times are tight, but we need money. We still have hungry people."

"We can't let these people down. We do care about them, and we do want to help them."

Food donations can be made at the Food Bank collection bins at local grocery stores and through the churches.

For those wishing to make financial donations, arrangements can be made by calling Morrisburg coordinator Marilyn Byers at 543-3182. Donations are income tax deductible.

Groups or clubs interested in organizing a fund raiser can also contact Byers.

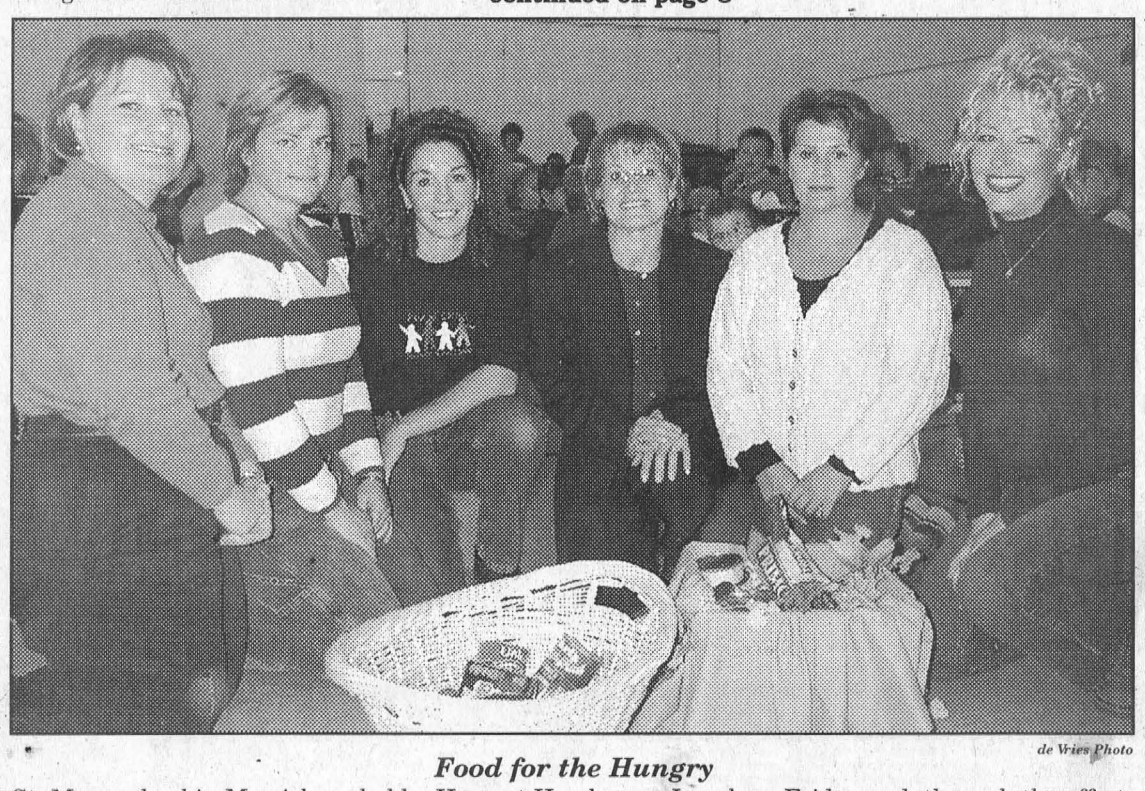

de Vries Photo

Food for the Hungry

St. Mary school in Morrisburg held a Harvest Hamburger Lunch on Friday and, through the efforts of parent volunteers, teachers, and students, raised $100 and collected two baskets of food for the Dundas County Food Bank. At the moment, the food bank is struggling to keep its shelves stocked and its doors open and is looking for efforts such as that undertaken by the staff and students at St. Mary's to help feed the impoverished in this community. Pictured are (l-r) Paula Pecotte, Roseanne Casselman, Carolyn Weegar, Principal Donna Nielson, Vickie Morris, and Wendy Hamiaux.

Car rally challenge

MORRISBURG – The Renewing the Vision campaign for WDMH and the Morrisburg and District Lions Club are being asked by the team of Beaver Hunters to find competition for them in the upcoming car rally on October 26.

The Beaver Hunters, consisting of King Beaver Gerry Rosenquist and Lodge Mother Beaver Linda Johnson, along with kits Karen Lydiatt and Barb Filion and Mascot Colleen Smith, are afraid that the competition will dry up once it is known that the Beaver Hunters are taking part,

Rosenquist brings almost 40 years of experience to the Beaver Hunters crew and under his leadership it is expected the competition will have to scramble to keep up.

The experience of Lodge Mother Linda and her kits and the mascot should make the rally route a piece of cake, although they are more likely to be eating beaver tails for quick energy.

It should also be mentioned that these Beaver Hunters have nothing to do with Beavers Dental Products, which is a totally different species.

The challenge is on; can anyone vanquish the Beaver Hunters, or is it already game over?

Entry forms are available at Winchester District Memorial Hospital or from any Morrisburg and District Lions Club member.

R-O graduation not a time for goodbyes

INGLESIDE – Forty-two students returned to Rothwell-Osnabruck High here Friday night to receive their diplomas and say goodbye to their school one last time.

"This is not the time to say goodbye, now it is the time to say good luck, because wherever any of us go we're always going to remember high school and the people we were with," said valedictorian Christopher Frost. "Now is the next chapter."

"I think that many years down the road a lot of us will still be friends, that's the kind of closeness the class has had."

The top three students of the year were Katrina Zeran, Victoria Cloutier and Frost who received Academic Excellence Medals.

Zeran received the Governor General's Medal which is the highest academic honour in Ontario and is presented to scholars with the highest average in school's throughout Ontario.

Cloutier received the silver medal and Frost the bronze.

Rothwell-Osnabruck's top award, the prestigious Triple C, which recognizes character, cooperation and contribution to school life, and enables the school staff to recognize an exemplary student was awarded to Aurelie Gutknecht.

Of the class of 42 graduates, nine attained the distinction of Ontario Scholars with averages of 80 percent or higher.

The Ontario Scholars were David Brush, Cloutier, Rachel Cooper, Carla Cummings, Amy Dewar, Jennifer Dryden, Frost, Troy Helmer and Zeran.

At the Grade 12 graduate level the gold graduation medal went to Jeffrey Croney, the silver to Erinn Moke and the bronze to Stephanie Gillard.

Cooper, Frost and Zeran all received their Honour's Platinum Club (OAC) Tab for having earned honours each year from grade 9 to OAC.

The Honour's Gold Club (year four) Tab went to Cloutier, Dewar, Gillard, Cummings, Dryden and Helmer, while Croney and Moke received their Bronze (year two) tab.

Matthew Butterworth and David Brush were presented their Honour's Welcome Club (year one) Plaques.

Along with the Ontario Scholars, members of the graduating class were: Tracy Beaudette, Angela Bruining, Matthew Butterworth, Amanda Campbell, Rodney Champagne, Jeffrey Croney, James DeRooy, Joy Desaulniers, Jennifer Dingwall, Scott Dingwall, Kristen Eddington, Stephanie Gillard, Gutknecht, Morgan Jackson, Melissa Johnston, Shannon Kelly, Tarrah Kelly, Braden Kinnear, Sean Kitts, Amanda Land, William Land, Donna-Lee MacDonald, Christopher MacLeod, Kenneth McIntyre, James McKay, Kelsey McPherson, Errin Moke, Jenna Payne, Bradley Payne, Tyler Perkins, Ian Pyper, Christopher Robertson and Meredith Wert.

The procession of graduates was piped into the Lancer Hall by Sean Wereley and the National Anthem was played by the R-O Band. Rev. Robert Matheson of Trinity United Church gave the invocation and Jill Grant and Charles Eadie welcomed the large assembly of grads, parents and friends. Principal, Janie Meyer, addressed the graduates.

Sixty area businesses, clubs and individuals provided scholarships and bursaries to the departing grads.

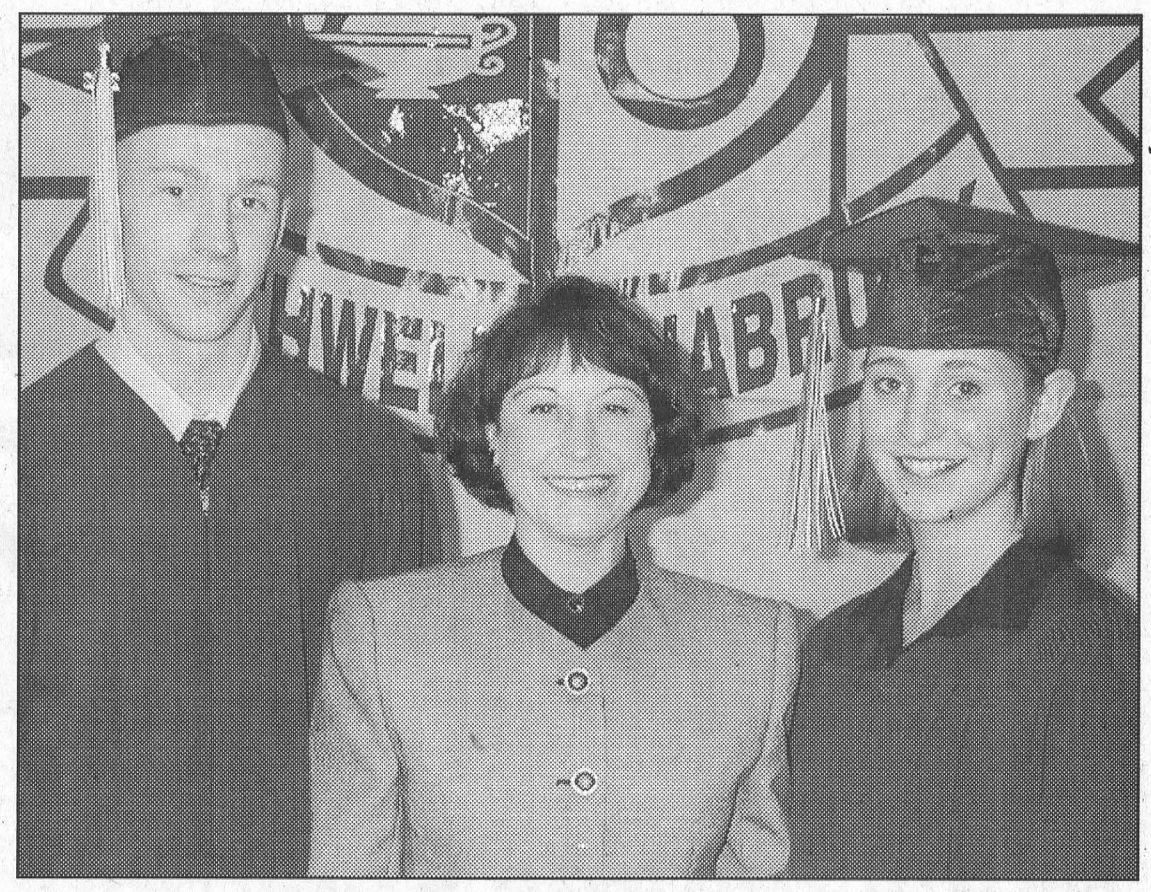

Saying Good-Bye to R-O — *McNairn photos*

Rothwell-Osnabruck High School graduated 42 students at the Commencement Exercises held Friday night. Pictured above with principal Janice Meyer are Valedictorian Christopher Frost and Aurelie Gutknecht winner of the prestigious Triple C Award which recognizes Character, Cooperation and Contribution to school life.

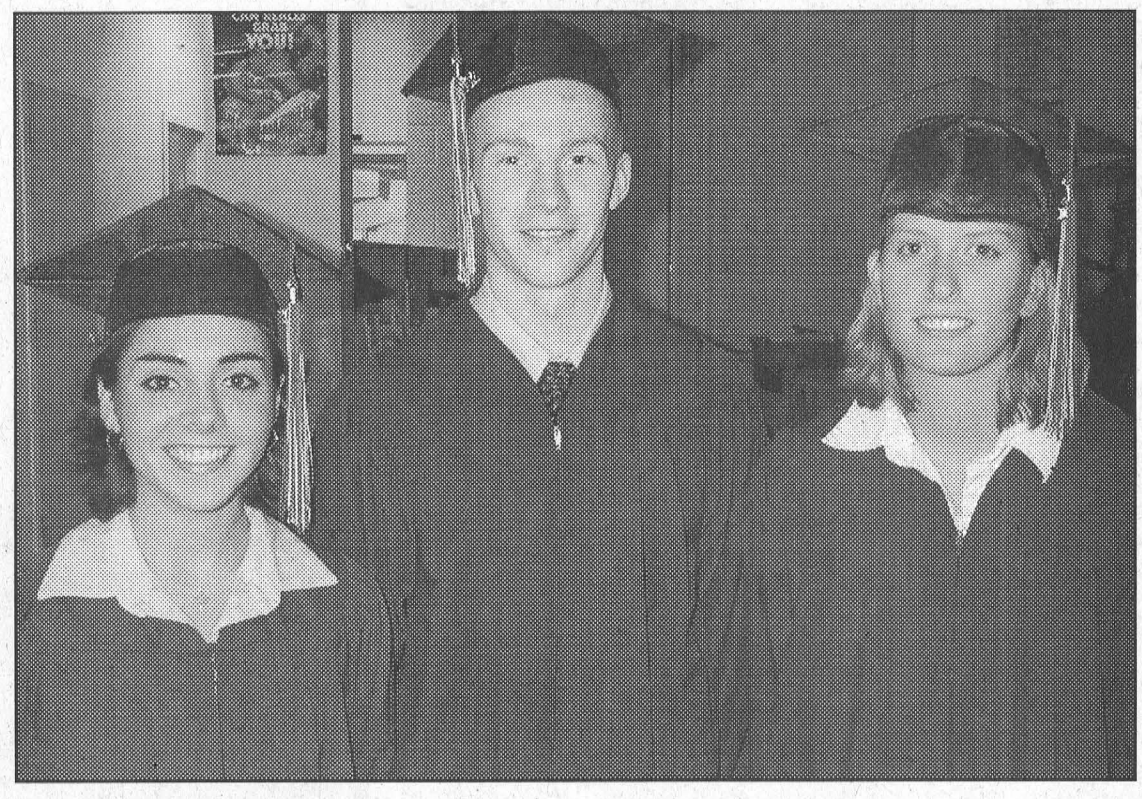

Top Grads at R-O

The top graduates at Rothwell-Osnabruck High School were, l-r, Victoria Cloutier, Christopher Frost and Katrina Zeran. Katrina received the Governor General's Medal which is the highest academic honour in Ontario and is presented to the school's scholar with the highest average. Victoria won the silver medal and Christopher the bronze.

Upper Canada Playhouse

Professional theatre in Morrisburg, 30 minutes from Cornwall & Brockville and 50 minutes from Ottawa!



OCTOBER & NOVEMBER

MAGGIE'S GETTING MARRIED
Oct. 25 – Nov. 3
A Smash hit comedy by Norm Foster!
Return Engagement of this summer's sell-out show! Everything's going to plan for the Big Day, til it all falls apart turning the kitchen upside down!



NOVEMBER & DECEMBER

A CHRISTMAS CAROL Nov. 28 – Dec. 14
The Perfect Family Show! The Dickens holiday classic about Scrooge and the true meaning of Christmas! A lively version with Carols, live music & special effects. Added School Matinees!

Box Office: (613) 543-3713

HEARING AID CLINIC
Wednesday, October 23, 2002
10:00 a.m. - 1:00 p.m.
The Hartford Retirement Home
(Across from Morrisburg Post Office)

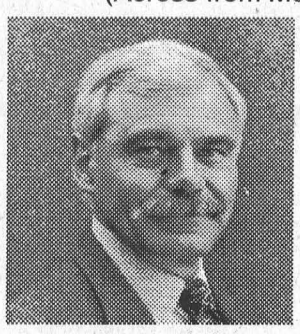

Serviced by
Peter Straatman
Hearing Instruments Specialist

Registered Ministry of Health

For Information Please Call
Ottawa Valley Hearing Aid Centre Inc.
100 Madawaska Blvd., (corner Bridge St. & First Ave.)
Arnprior, Ontario K7S 1S7
Toll-Free 1-800-340-7640
Repairs to all makes & models of Hearing Aids
All Warranties Honoured



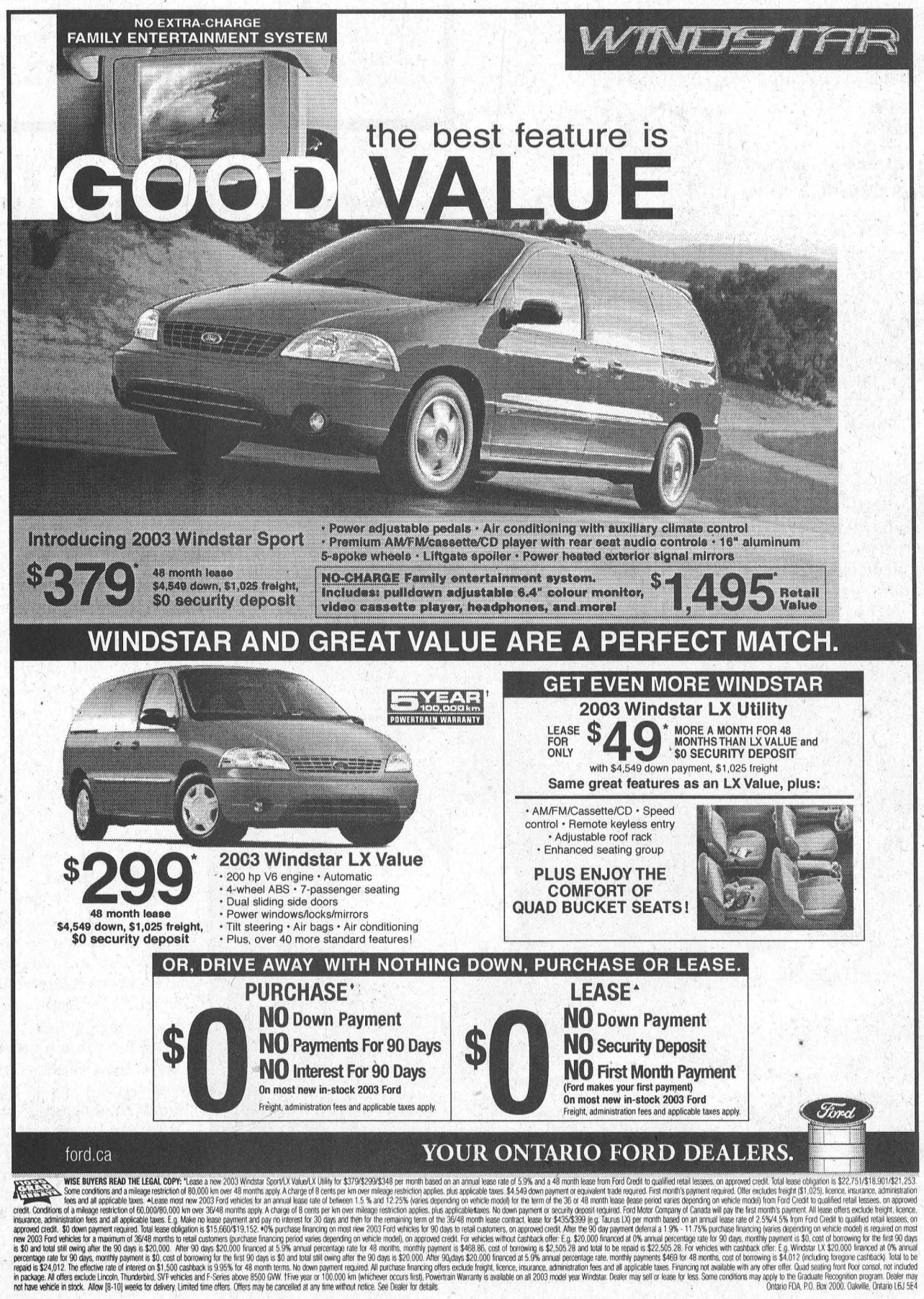

Seaway graduates return for commencement

IROQUOIS – Graduates of Seaway District High School were back in their old stomping grounds for the school's yearly commencement exercises on Friday.

A little more than a month into the strange territory of post-secondary education, students returned to the familiar confines of their high school to receive their diplomas and collect their awards.

Leaving Seaway with an Ontario Secondary School Diploma were Shannon Baldwin, William Barclay, Anthony Barkley, Kelly Bartholomew, Heather Bartlett, Jonathan Bilodeau, Nicole Bing, Christopher Bjergso, Scott Boucher, Susan Bouwman, Katherine Bowers, Brekyn Boyd, Liane Buter, Kaitlan Butzer, Scott Carswell, Stacey Cassell, Betty Jane Casselman, Matthew Casselman, Rachel Casselman, Allen Chung, Gregory Cooper, Kevin Coville, Stacey Crowder, Nicholas Cryderman, Amber Cunningham, Abram Deighton, James Delegarde, Tara Dickson, Ashley Dillabough, Kyle Dingwall, Jennifer Eamon, Mark Fawcett, Angela Felker, Tamara Gadbois, Stefanie Garlough, Kyle Gervais, Timothy Gilmer, Adrian Glauser, Patrick Glauser, Bryan Groniger, Ashley Guite, Stacey Hamilton, Trevor Hanes, Phillip Hansma, Joanne Harper, Matthew Hartle, Ryan Henry, Shawn Hitsman, Jason Hodgson, Rebecca Hollands, Stacey Hoogwerf, Givin Hunter, Laurie Irvine, Joseph Jansen, Adele Johnston, Ryan Johnston, Kevin Joldersma, Tony Keeler, Jason Klassen, Thomas Lewis, Andrew Link, Amanda Locke, Jason Locke-McIntosh, Jonathan Lozo, Shawn Markell, Tyler Markell, Christopher Marshall, Lisa Martel, Brent McDermott, Angela Meerakker, Emily Millard, Leslie Montgomery, James Morrell, Melinda Mulikow, Andrea Munro, Zach Murphy, Meredith Lynn Oosterhof, Tania Parent, Jasmin Parker, Carolyn Pepers, Joanne Pepers, Matthew Peters, Crystal Phifer, Bryce Piticco, Johanna Potvin, Victor Schraner, Kaitlyn Shaver, Kimberly Shields, Kelly Smith, Lindsay Smith, Matthew Snyder, Abby St. John, Brady Stevenson, Luke Stime, Sarah Stitt, David Strader, Tyler Strader, Casey Strong, Kyle Summers, Bradley Thompson, Samantha Vandermeer, Catherina vanderZweep, Marie Josee vanGrunsven, Karrie Veinotte, Kristin Whaley, Michael Whittle, and Wilma Winter.

Recognition of academic achievement went to 12 Ontario Scholars who maintained an average greater than 80 percent in their OAC courses. They were Susan Bouwman, Allen Chung, Abram Deighton, James Delegarde, Kyle Gervais, Ryan Henry, Rebecca Hollands, Ryan Johnston, Kevin Joldersma, Emily Millard, Victor Schraner, and Sarah Stitt.

The valedictory address was delivered by Emily Millard.

The Outstanding Graduate award was presented to Kyle Gervais.

The Governor General's Medal for the student graduating with the highest academic standing also went to Kyle Gervais.

The Principal's Award was presented to Kaitlyn Shaver for having maintained superb academic standing while taking part in extracurricular activities and contributing to the life of the school.

Those earning Ontario Secondary School Certificates were Brad Keeler, Ken Keeler, Jason Keeler, and Wayne Smith.

Several students were recognized for having earned the requisite number of French immersion credits to be eligible for a Certificate of French Immersion. They were Shannon Baldwin, Kaitlan Butzer, Stefanie Garlough, Johanna Potvin, Kaitlyn Shaver, and Brady Stevenson.

Thomas Lewis was awarded the Perfect Attendance certificate.

Among the more than 90 scholarships and bursaries handed out, there were 16 memorial awards.

The Jason Lee Hill bursary went to James Morrell; the David Stevens award went to Andrea Munro; Randy Thompson scholarships went to Kelly Bartholomew and Matt Peters; the Mary Robertson scholarship went to Emily Millard; the Mahlon Zeron bursary was awarded to Joe Jansen; the Effie Prunner award went to Luke Stime.

The Chris Salmon Memorial Shield was presented to Leslie Montgomery; the Tom Corden awards were given to Stacey Cassell, Kaitlyn Shaver, and Abby St. John; the mathematics award in memory of Cameron Cluff went to Kevin Joldersma; the Lion Harry van Moorsel scholarship went to Ryan Henry; the Wayne Johnston award went to Matt Peters.

Bursaries in memory of Eric Currier went to Anthony Barkley and Matt Casselman; the James Downham bursary went to Casey Strong; Ray John Barkley bursaries went to Givin Hunter and Brady Stevenson; the Ken Kirby bursary went to Abram Deighton; and the Evan Mallette bursary was awarded to Tamara Gadbois.

The Canadian Millennium Scholarship of $4,000, renewable for up to four years, was awarded to Kyle Gervais.

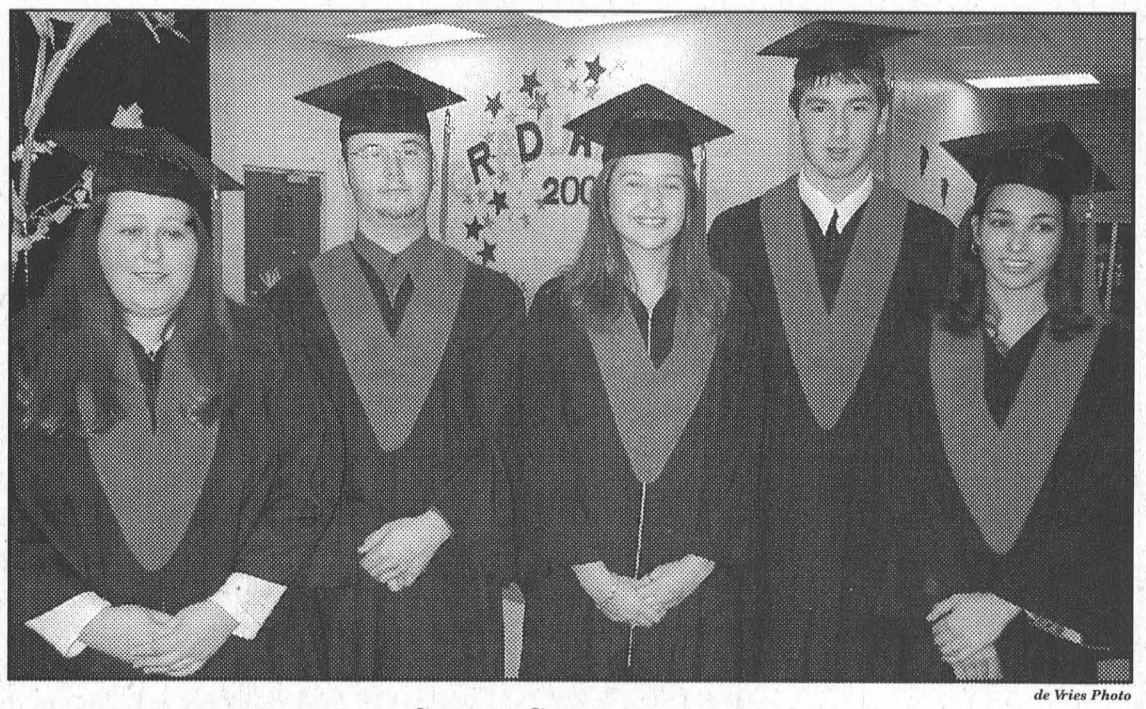

de Vries Photo

Seaway Commencement

Graduates of Seaway District High School briefly returned to their old school to participate in the commencement exercises. Pictured are (l-r) Jennifer Eamon, Brady Stevenson, valedictorian Emily Millard, Jonathan Bilodeau, and Joanne Pepers.

IREBALL AUTOMATICS INC.
AUTOMATIC & STANDARD TRANSMISSION REPAIRS
Specializing in Computerized Transmissions with Over Drive and Front Wheel Drive
R.R. 3 WILLIAMSBURG, ONT., K0C 2H0 TEL: 535-2112



2000 GMC SONOMA SLS EXT. CAB
Blue, 4 Cyl., Step Side, Aluminum Wheels, AM/FM Cassette 47,000 km SALE PRICE $15,995

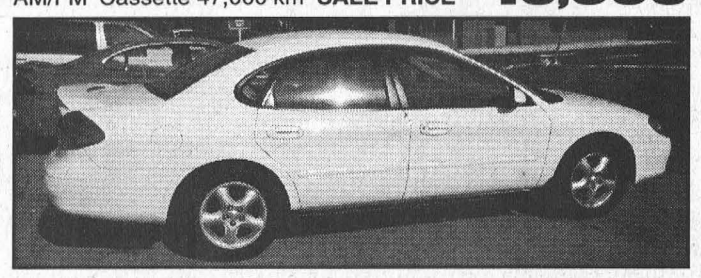

2001 FORD TAURUS SE
4 Door, White, Rear Spoiler, Fully Loaded. Only 29,000 km SALE PRICE $16,950

CALL FOR DETAILS
STRADERS
MORRISBURG 543-3312

SUPERIOR MOTOR SPORT

SUZUKI
Ride the winds of change

COME CHECK OUT OUR NEW
2003 PRODUCT LINEUP
SATURDAY
OCT. 26
8 A.M. - 4 P.M.
ALL DAY DRAWS

ARCTIC CAT

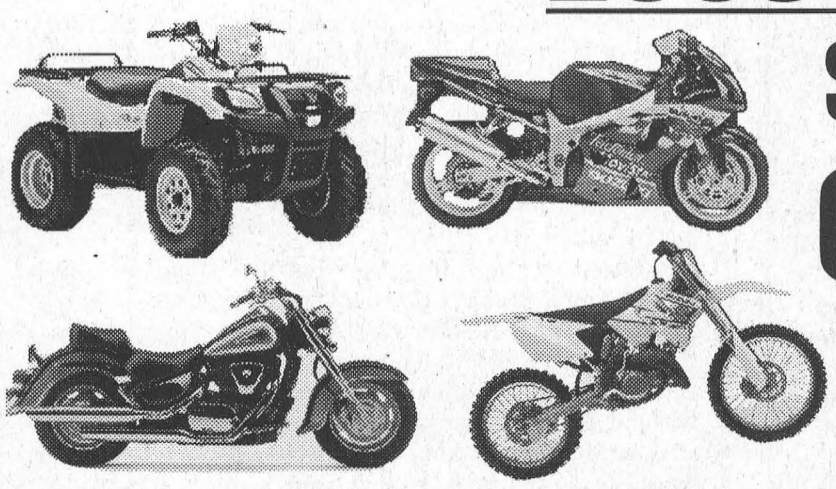

DISCOUNTED CLOTHING

$525.00 Value! 2,500 LB. WINCH FREE! with purchase of any New ATV Until Oct. 31/01

REFRESHMENTS AVAILABLE

USED MACHINE SPECIALS
2002 PANTERA 55OLC STUDDED $7800.00
2002 ZR800 EFI CROSS COUNTRY GRN. STUDDED $9000.00
2002 ZR800 CARB CROSS COUNTRY BLACK REVERSE, STUDS $8795.00
2002 ZR800 CARB CROSS COUNTRY GREEN STUDDED $8795.00
2002 ZL800 EFI SS REVERSE STUDDED $9000.00
2002 ZL800 EFI SS REVERSE STUDDED $9000.00
2000 MXZ 700 REVERSE STUDS $6500.00
2000 FORMULA DELUXE 700 REVERSE, ELECTRIC, STUDDED $7000.00
1996 ZRT 600 NEW TRACK, NEW SLIDES $3900.00
USED MOTORCYCLES
1999 CBR 11OOXX L.E.D TAIL AND HARD BAGS $ 10,500.00
2000 GSX-R 750 30,000 KM ONE OF A KIND $8500.00
2002 GSX-R 750 DEMO $11,200.00

GATOR TIRES $120.00 EA.
STUDS With Backers $2.45 EA.

Husqvarna LAWN & GARDEN YEAR END CLEARANCE

HOURS: MON.-FRI. 8-6; SAT. 8-4

ARCTIC CAT SUPERIOR MOTOR SPORT SUZUKI Ride the winds of change
SPECIALIZING IN SERVICE TO ALL MAKES AND MODELS
Tel: 925-5353 3223 HWY. #2 Prescott, ON Fax: 925-3354

The Morrisburg Leader

A Family Newspaper Serving the Community for more than a Century

Published every Wednesday afternoon at Morrisburg, Ontario
by The Morrisburg Leader Limited
P.O. Box 891, 41 Main St., Morrisburg, ON K0C 1X0
Telephone (613) 543-2987 or 543-3611
Fax: (613) 543-3643

Sam Laurin, Editor Terry Laurin, Production Mgr.
Mike Laurin, Advertising Sales

Publications Mail Registration No. 08966
Agreement Number 40005334

We acknowledge the financial support of the Government of Canada, through the Publications Assistance Program (PAP), toward our mailing costs.

YEARLY SUBSCRIPTION RATES
$29.96 per year in Canada
$100.00 per year U.S.A.
SUBSCRIPTION PRICES INCLUDE G.S.T.

VERIFIED CIRCULATION PAID

ADVERTISING DEADLINES
Display – 4:30 p.m. Mondays • Classified – 12 Noon Tuesdays

Cunningham seizes another opportunity

WINCHESTER SPRINGS – Glen Cunningham never misses an opportunity to voice an opinion or promote an idea, and such was the case at the unveiling of the Winchester Springs historical mural here Saturday afternoon.

"It is rare to find two mayors of two municipalities together," said Cunningham, as he prepared to pitch his latest idea to the community leaders while he had their attention and, better yet, had them in front of a few hundred North and South Dundas taxpayers.

"We have been talking for awhile, and I would like to suggest a flag for Dundas County," said Cunningham. "I am thinking of $500 from each council to throw out as a prize, and to have the students in all the schools in Dundas County compete to design the flag."

"We are proud of where we come from, and it would be nice to have a flag," he added, pointing out several historical places and things that could be incorporated into its design.

Cunningham did spare the mayors from making a commitment, but if he is as relentless in the pursuit of a county flag as he was in developing his idea of the South Dundas Murals, they will definitely hear from him again.

Cunningham was extremely pleased with Saturday's unveiling of the Winchester Springs mural which is the eighth for South Dundas. The mural is located in North Dundas on the actual site of the Winchester Springs Sanitorium and financial support was also given by North Dundas Township.

"We are at the extremities of our municipality, and we are heading east now to Riverside Heights," said Cunningham of the upcoming ninth mural to be unveiled.

Along with the future murals, the mural committee has been working on the production of maps and brochures thanks to a Trillium Grant obtained through the local Lions Clubs. When finished they will provide visitors with a map to travel to all of the murals throughout South Dundas.

"I think when all these murals are developed they will bring more people to South Dundas," he said. "We have done four bus tours, and it is remarkable to talk to city people and see how much they enjoy driving through the country."



Morrisburg Public School Kindergarten - 1968

Back row l-r, Mrs. Lemon, Billy Sheldrick, Robert Perault, Glen Howald, Doug Cassell, Gary Van Hoof, Graham Houze. Middle row: Suzanne Van Moorsel, Gail Fletcher, Ardeth Black, Patty Bouchard, Cindy Coughler, Patricia Van Moorsel. Front row: Debbie McManus, Barbara Mason, Kim Cruickshank, Leslie Thornton, Nancy McLean, Barbara Van Moorsel, Lynn Goalen.

Seen 'n Heard Around the Town

Well, did everyone get enough turkey? It is worth keeping in mind that Christmas is only about 70 days away, so that for the next 70 days we can cut back and cut down on the old waistline before we get back into the turkey and dressing and all that other good stuff.

Speaking of turkeys, it has been suggested we mention that Mike Laurin, super sports mind that he is, placed first in the Chez Football pool this week. That's right he is out there in front of some 3,000 Ottawa and area football experts. He especially wants to point out that somewhere way back in the pack, is super number 1 football fan Wanda Dawley.

•••

The Helping Hand (used clothing depot located at the old high school) will be benefiting from a Pot Blessing and Fashion Show being sponsored by the women of the Morrisburg Pentecostal Tabernacle. The Pot Blessing and Fashion Show will be held this Thursday night, October 17 beginning at 6:30 p.m. in the Morrisburg Pentecostal Tabernacle Fellowship Hall. The show will feature clothing from the Helping Hand. Everyone in the community is invited to attend.

•••

The Curling Club continues its picture search for its 100th anniversary celebration. Needed are pictures of Trixie Link (1949-51), Della Crober (1951-52), Leone Armstrong (1952-53), Avis Patterson (1968-69) and Margaret Bowman (1970-71). Records for the ladies section for the years 1940-49, and 1957-1960 have not been found, and the anniversary committee is hoping someone can help to locate them. If anyone can help call Steve Thompson at 543-3134 or Kathy Johnston at 543-3237.

•••

Hallowe'en is approaching and to get in the mood there is Cannamore Orchard and its 10th annual Spooky Wagon Ride from this Friday night, October 18 until Wednesday night, October 30. The charge for participants 13 years and up is $12, for 5-12 years is $10 and under 5 is free. The event also includes two spooky houses, a two layer maze, a fog maze and a whole lot of other spooky stuff. For information call 448-3633. Cannamore Orchard is 9 km south of Embrun on County Road 17.

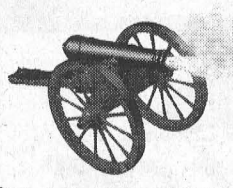

The Leader Blast from the Past

Compiled from The Leader's files

1992

Valedictorian Sean Duvall hit on the highlights of school life, and made the difficult art of public speaking look easy at the Seaway District High School graduation. Nilesh Chande was named outstanding student and Lisa Graleigh had the highest academic standing to win the Governor's Medal. Other Ontario scholars were Mary Dulmage, Trisha Elliott, Tracy Finlayson, Leanne McAllister, Tammy McEwen, Ginette Orlicky, Cindy Thompson, and Leslie Waddell.

At Rothwell-Osnabruck High School Tim Warnock was valedictorian. The school also had its first adult valedictorian Marcia Heagle. The Ontario scholars were Rebecca Flair, Lorie Dunbar, David Wilson and Jason Woodside.

Mike McAllister produced five goals to lead the Morrisburg Lions to a 13-0 win against South Grenville.

Jayme Hamilton dropped 22 points to lead the Seaway Spartan seniors to a 52-35 win over R-O in SD&G girls basketball action. Marianne St. Pierre backed her with 10 points. In junior action it was R-O coming out on top thanks to a 13 point performance from Kelly Rombough.

Lyle Stewart was celebrating his 50th birthday.

1982

Pictured on the front page of the October 13 issue were Jill Murphy a member of the 1982-83 editorial team preparing the newest edition of Seaway High's year book and Mike McInnis, the editor of the very first school year book in 1946. It was titled Anamalagowin, (a native word meaning welcome), and was produced in the centennial year of Iroquois High School. The two were participants of the first Seaway District High School reunion which was an outstanding success.

After 14 years in public office Matilda township reeve, George Cooper had decided to call it quits. He had held offices of councillor, deputy-reeve and reeve and two years earlier served as United Counties Warden. Following this announcement deputy-reeve Lorne Strader indicated he would run for reeve and councillor Lorne Mellon voiced his intention of going after the deputy-reeve position. Councillors Sandra Johnston and Charles Barkley had not yet made known their intentions, but Mike Ault, Bob Bennett and Doug Irvine had all picked up nomination papers.

The Morrisburg Lions, under coach Peter DeRooy were opening their season against the Metcalfe Jets. In net was David Black and Mike Payette. Tom Hodgson and Bruce Casselman were returning on right wing, and up the centre was third year veteran Kevin Casselman, Steve Carter and Andy Brown. Returning left wingers were Ken Shay, Allen McNairn, Tom Jarvis, Chris Fraser, Donald Black and Carl Barkley. Fourth year defenceman Garry Beckstead was also back.

1972

The October 13 issue reported Carlton F. McInnis, reeve of Morrisburg and Warden of the United Counties this year, was the host at the annual Warden's Banquet held at the Canadian Legion in Cornwall. The outgoing Warden told his guests, "keep your government close to the people. A dollar spent by your municipality gives you a far greater value than dollars spent by senior governments."

Pictured on the front page was "Big Doug" in a new role. Many local area people were being used as extras in the filming of the famous Tom Sawyer Story at Upper Canada Village and the photo showed "Big Doug" Casselman in the picnic scene, looking very different without his hockey or fastball gear.

Anne MacDonald was valedictorian at Commencement exercises at Seaway District High School. Top student for the year was Terence Graham.

Alex English took on the position of president of the St. Lawrence Jr. B Hockey League which would begin its regular season in three weeks time.

1962

Morrisburg Council notified John Entwistle Co. of Cornwall, contractor for the Morrisburg Community Centre, that work on completion of the arena was authorized to begin October 16. It was anticipated the new arena would be ready for use by the new year.

From the Jogging Around column: While on the subject of safe driving, one of our pet peeves is the driver who insists on driving on the left roadway in the shopping centre–although the whole plaza is clearly marked and should be easily and safely negotiable to anyone who is one mental jump ahead of a moron.

Births at Winchester Hospital were to Mr. and Mrs. Claire Casselman of Iroquois a daughter, Mr. and Mrs. Ted VanMoorsel of Morrisburg a daughter and Mr. and Mrs. Arnold Barkley of Williamsburg a daughter.

Robert Gillard, popular 19-year-old hockey player, left for Ingersol to try out for the Knoxville Knights of Knoxville, Tennessee in the recently organized International Hockey League.

1952

The October 10 issue reported there would be no issue of The Leader next week as the editor was off to Rice Lake for a week of duck hunting.

The Morrisburg High School elections started in full swing and when it was over the Athenian party had overthrown the Spartans. President of the Athenian party was Lorraine Wells. Although the rough and husky boys from Morrisburg High lost to Winchester 33-17 column writer Irma Adams wanted to know: Did you see Neil Coir dash up that field and catch that pass? A lovely catch wasn't it?

The first snow of the year fell October 7 and continued until mid-noon when it all disappeared.

1942

The United Church in Williamsburg was filled to capacity with sorrowing friends of the late Sgt. Observer Keith Barkley Utman, who was killed in action overseas. Rev. C.R. Cronmiller, pastor of St. Peter's Lutheran church, cancelled his service to assist Mr. Lacey, of the United Church in conducting the service.

Second Lieutenant Anne Elizabeth Smart was one of 30 cadet officers to be awarded her certificate as a Second Lieutenant in the Canadian Active Army at an impressive ceremony held at the Canadian Women's Army Corps Training Centre in Quebec. She was the president of the Canadian Tack and Nail Company Ltd at Morrisburg.

The Salvage committee announced its store room was in order and collection would begin. Rubber was very necessary and everyone was asked to dig up those old rubbers, water bottles etc. Scrap metals were also urgently being stressed, and rags were needed

The campaign for the Third Victory Loan of the war, with a national objective of $750 thousand was underway. The objective for Williamsburg Township was $175,000.

Maggie's Getting Married" one more time

MORRISBURG – You know you have a hit on your hands when you can bring a show back mere months after its final performance.

Such is the case with Maggie's Getting Married, the hilarious comedy staged this summer to sold-out crowds at the Upper Canada Playhouse.

"It's exactly the same show, with exactly the same cast," says artistic director Donnie Bowes. "I only wanted to restage it if all the original actors were available, and they were."

Rona Waddington, who plays brassy sister Wanda, is just back from working on a show in San Francisco, and Edward Leefe, who plays mysterious bridegroom Russell, is wrapping up a show in Saskatoon.

Garfield Andrews, as Wanda's uproarious boyfriend, Axel, has just produced a show in Florida.

Local actress Kate Egan Veinotte returns as bride Maggie and Patti Kazmer will reprise her role as the mother of the bride, Cass.

Rounding out the cast is John Weir, as Tom, father of the bride. He will also appear later in the year as Scrooge in the Playhouse's upcoming production of A Christmas Carol.

Maggie's Getting Married, by Playhouse favourite Norm Foster, is a hit with audiences and critics alike and tells the story of the Duncan family gathering together on the night before the big wedding.

Everything seems to be going according to plan until an hysterical series of events turns the kitchen upside down. In fact, the entire play takes place in the kitchen, where many family events seem to happen.

The Playhouse has had fun putting together a real kitchen on stage and the actors say it feels like coming home again. Appliances and furniture are provided by Sears in Cornwall, which is the official set decoration sponsor for the Playhouse.

"It's unusual for us to be offering a show at this time of year, but we wanted to start offering year-round programming, and we just didn't have enough seat to accommodate everyone who wanted to see this show this past summer," says Bowes.

Seats are already selling quickly.

"People are looking forward to having something fun and different to do, and they're booking like mad."

With 12 performances planned, there are still many good seats left and they can be booked by calling the Playhouse at (613) 543-3713.

The show runs from October 25 through to November 3, with shows Tuesday through Saturday at 8 p.m. and at 2 p.m. on Wednesday, Saturday, and Sunday.



They Sing...and Cook Too *McNairn photo*

Members of the Seaway Valley Singers proved Friday and Saturday that not only are they fabulous singers but they are pretty talented when it comes to creating items in the kitchen. The Seaway Valley Singers ran a two-day fundraising bake sale on the weekend which resulted in a steady stream of homemade delicacies being carried off. The Seaway Singers has 45 members this year, who are preparing for their December Concert which will be held Sunday, December 8 at the Anglican Church in Morrisburg. The great singers and cooks, pictured above, l-r, are Elizabeth Temple, Pat Remillard and Marion Gleeson.

Church Directory

The Presbyterian Church in Canada
KNOX PRESBYTERIAN CHURCH
Morrisburg, Ontario
Minister: Rev. Darren May
Organist: Gary Postma
Sunday, October 20, 2002
11:00 am. - Morning Worship
11:00 am. - Sunday School
Everyone Welcome!
Nursery Available

Morrisburg Pentecostal Tabernacle
Pastor: Rev. Duncan Perry
Office 543-2681
Sunday, October 20, 2002
9:45 a.m. - Family Bible Hour
10:45 a.m. - Morning Worship
6:00 p.m. - Evening Worship
Tuesday –
7:00 p.m. - Bible Study & Prayer
Friday –
7:00 p.m. - Youth Aflame
Come And See What Jesus Can Do For You!!

Williamsburg United Church
Minister
Rev. Sandy Macpherson
Organist
Susan Barkley
Sunday, October 20, 2002
10:30 a.m. - Welcome to Worship with Us!
Sunday School & Nursery Available
Third Sunday Each Month
8:00 a.m. – Men's Breakfast

The Anglican Parish of Morrisburg-Iroquois-Riverside Heights
invites you to worship with us this Sunday
St. James, 20 High St., Morrisburg
St. John the Baptist, Lakeview Dr., Iroquois
Holy Trinity, Riverside Heights
543-3904
The Rev. Bill Byers, Rector
The Rev. Pat Martin, Assistant
Visitors welcome, Members expected
Sunday, October 20, 2002
8:00 a.m. – St. James'
9:15 a.m. – St. James'
11:00 a.m. – St. John's
11:00 a.m. – Holy Trinity
7:30 a.m. – St. Jame's

Roman Catholic Churches
Rev. Fr. Sebastian Arikat
Phone: 543-2544
St. Mary's, Morrisburg
Saturdays - 7:30 p.m.
Sundays - 11:00 a.m.
St. Cecilia's, Iroquois
Sunday - 9:00 a.m.
Confessions before weekend masses

St. Lawrence Evangelical Lutheran Parish
Pastor: Rev. Jo Barkley-Probst
Office: 543-3154 or Office: 543-2480
WORSHIP & LEARNING
Sunday, October 20, 2002
ST. PAUL'S, Morrisburg
9:30 a.m. Worship
10:15 a.m. Sunday School
7:00 p.m. Sharing our Faith
ST. JOHN'S, Riverside Heights
11:15 a.m. Worship

The United Church of Canada
LAKESHORE DRIVE UNITED CHURCH
Morrisburg, Ontario
Rev. Jean Udall, Minister
Office Telephone 543-3079
Organist & Choir Director
Joanne Minish
Sunday, October 20, 2002
10:30 a.m. - Worship Service
Children's Chatter, Sunday School

Christian Reformed Church
Williamsburg, Ontario
Pastor Rev. George Rowaan
Tel: 448-2351
rowaangj@ncf.ca
Sunday, October 20, 2002
9:30 A.M.
"God Sized Assignments"
Church School for Children 3-9
7:30 P.M.
Evening Worship Service
Child care available
Please be our guest this week
Monday 7:30-9:00
GEMS Girls Club, Girls age 10-13
Cadets, Boys age 10-13
Wednesday 7:00-9:30
High Impact Youth Ministries
High School age and beyond
Thursday 9:30 a.m.
Ladies Coffee Break Bible Study

Attend the Church of Your Choice this Sunday

0% PURCHASE FINANCING
UP TO 5 YEARS (OAC)

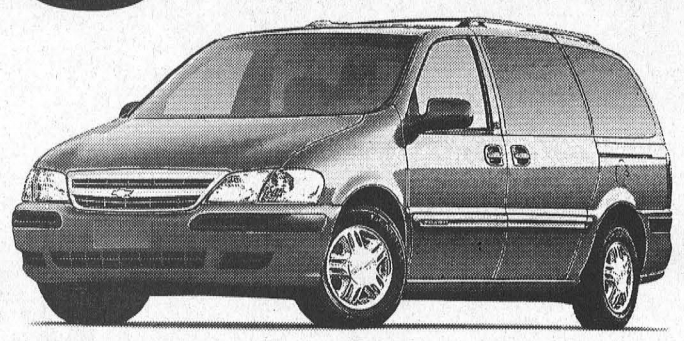

on All New 2002 In Stock Venture & Silhouette Vans
PLUS $1,000. Delivery Credit
(See Dealer For Details)

CHEV-OLDS
UPPER CANADA MOTOR SALES
MORRISBURG

Buy or Lease Specials

2002 Intrigue GX, black, fully equipped, 32,500 kms. **Sale Priced $20,700.**
2002 Grand Am, 4 dr. (2 to choose), maroon & green, V6, auto., air, fully equipped, 29,000 & 34,500 kms. **Sale Priced $18,900.**
2002 Cavalier, 2 dr., silver, auto., air, CD, well equipped, 28,000 kms. **Sale Priced $14,395.**
2002 Impala, (3 to choose) silver, white & green, fully equipped, custom trim, power seat & more, 17,000 to 23,000 kms. **Sale Priced from $22,200.**
2002 Buick Century (3 to choose), maroon, silver & white, fully equipped, power seat, CD & cassette, 13,500 to 23,000 kms. **Sale Priced from $21,995.**
2002 Intrigue GX, white, fully equipped, power seat & more, 26,000 kms. **Sale Priced $20,995.**
2002 Malibu, 4 dr., V6, auto., air, p.w., p.d.l., tilt, cruise, CD, alum. wheels, rear spoiler & more, 24,000 kms. **Sale Priced $18,700.**
2001 Malibu, bronzemist, well equipped, V6, auto., air, p.w., p.d.l., tilt & cruise, rear spoiler& more, only 18,000 kms. **Sale Priced $17,900.** SOLD
2001 Malibu, beige, fully equipped, 41,500 kms. **Sale Priced $15,495.**
2001 Intrigue GX, bronzemist, fully equipped, 33,000 kms. **Sale Priced $18,995.**
2001 Monte Carlo SS, silver, fully equipped, high sport appearance pkg., power sunroof, leather interior & much more, 21,500 kms. **Sale Priced $27,995.**
2001 Malibu LS, silver, fully equipped, leather interior, power sunroof, only 2000 kms. **Sale Priced $21,200.**
2001 Impala, dk. blue, fully equipped, power seat, custom trim, 39,000 kms. **Sale Priced $18,995.** SOLD
2001 Regal LS, silver, fully equipped, 3.8V6, alum. wheels & more, 33,200 kms. **Sale Priced $21,495.**
2001 Grand Am SE, white, V6, auto, air, fully equipped, 12,500 km. **Sale Priced $18,995** SOLD
2001 Aurora, black, 4.0L V-8, fully equipped, 15,000 kms. **Sale Priced $34,500.**
2001 Alero GL, 4 dr., bronzemist, V6, auto., air, power seats, alum. wheels, rear spoiler, fully equipped, 35,000 kms. **Sale Priced $17,995.**
2000 Sunfire, 2 dr., black, auto., air, CD, rear spoiler & more, 43,500 kms. **Sale Priced $11,700.**
2000 Cavalier, 4 dr., sandrift, auto., air, cassette, tilt & cruise, keyless entry, rear spoiler & more, only 29,000 kms. **Sale Priced $12,795.**
2000 Impala, maroon, fully equipped, custom trim, power seat & more, 45,000 kms. **Sale Priced $18,495.**
2000 Grand Prix GT, 4 dr., silver, fully equipped, cloth buckets, power sunroof, chrome wheels & more, 61,700 kms. **Sale Priced $20,700.**
2000 Intrigue GX, 4 dr., fully equipped, rear spoiler, remote start & more, 55,600 kms. **Sale Priced $16,995.**
2000 Lesabre Custom, lt. blue, fully equipped, cloth interior, 44, 300 kms. **Sale Priced $22,995.**
1999 Sunfire, 4 dr., green, 4 cyl., auto., tilt & cruise, cassette & rear spoiler, only 33,000 kms. **Sale Priced $9,900.**
1999 Intrigue GL, bronzemist, 3.8 V6, fully equipped, tempmatic air, power seat, new tires, 69,000 kms. **Sale Priced $15,700.**
1999 Malibu, 4 dr., silver, auto., air, cassette, only 30,000 kms. **Sale Priced $13,595.**
1999 Alero GL, 2 dr., black, V6, auto., air, power seat, chrome wheels, fully equipped, 63,000 kms. **Sale Priced $14,795.**
1998 Sunfire, 4 dr., green, auto., air, power windows & locks, tilt & cruise & much more, 78,200 kms. **SalePriced $8,995.**
1995 Grand Am SE, 4 dr., teal, V6, auto., air, tilt & cruise, rear spoiler & more, 92,000 kms. **Sale Priced $8,995.**

Used Trucks, Vans & SUVs

2002 Jimmy 4x4, 4 dr., dk blue, well equipped, 38,700 kms. **Sale Priced $26,600.**
2002 Montana Ext., sandrift & grey, quad captain's seats, front & rear air, well equipped, 25,500 kms. **Sale Priced $24,700.**
2002 Buick Rendezvous (2 to choose), blue & white, fully equipped, 18,500 kms. **Sale Priced $28,995.**
2002 Astro Cargo Van, white, V6, auto., air, only 3,500 kms. **Sale Priced $21,995.**
2001 Tracker LXT 4x4, 4 dr., red, auto., air, p.w., p.d.l., tilt & cruise, well equipped, 51,000 kms. **Sale Priced $18,900.**
2001 Venture LS, 4 dr., white, 7 pass., modular seats, fully equipped, 20,000 kms. **Sale Priced $22,995.**
2001 Blazer LT 4x4, 4 dr., pewter, fully equipped, power seat, cloth interior & more, 35,000 kms. **Sale Priced $26,295.** SOLD
2001 Venture Ext. 4 dr., fully equipped, front & rear air, 41,000 kms. **Sale Priced $21,495.**
2001 Chevy Pickup Stepside, Short Box, black, V6, auto., air, 5 speed, trailer pkg. & more, 12,000 kms. **Sale Priced $19,900.**
2001 Safari SLT, 2 tone bronze, AWD, power seat, quad captain's chairs, front & rear air, fully equipped, 40,000 kms. **Sale Priced $25,495.**
2000 Chev Silverado Ext. 2x2, black, V8, auto., air, tilt & cruise, alum. wheels & more, 52,000 kms. **Sale Priced $23,995.**
2000 Venture LT Ext., 4 dr., maroon, fully equipped, power seat, power side sliding door, front & rear air, quad captain's seats & much more, 53,500 kms. **Sale Priced $20,800.**
1999 Silhouette GLS Ext., dk. teal, fully equipped, quad captain leather seats, 82,000 kms. **Sale priced $19,500.**
1999 S-Blazer, black & lt. brown, well equipped, 75,000 kms. **Sale Priced from $17,495.**
1999 GMC Cube Van, 16 ft. box, V8, auto., 62,000 kms. **Sale Priced $20,495.**
1998 Silhouette GLS Ext., sandrift, quad captain leather seats, fully equipped, 59,500 kms. **Sale Priced $18,995.** SOLD

Call Our Salesmen Today
Darryl McDonnell • Barry McMillan
Kirk McMillan • Richard Zandbergen
543-2925 • 543-3680
Cornwall Direct 933-8892
HIGHWAYS 2 & 31 MORRISBURG
email: uppercanadamotorsales@gmcanada.com
Visit our web site at *gmcanada.com* and see our inventory

When It Comes To Printing . . . Come To Us!

LETTERHEADS & ENVELOPES

BRISTER INSURANCE BROKERS LTD.
BRISTER LIFE INSURANCE LTD.
BRISTER Group
Offices
Morrisburg
Prescott
Winchester
Crysler
Avonmore

Harland VEINOTTE LTD. TRANSPORT
Box 1300,
Morrisburg ON K0C 1X0

CANADIAN TIRE
CANADIAN TIRE
12329 COUNTY RD. 2, P.O. BOX 854
MORRISBURG, ONTARIO K0C 1X0
STORE: 543-3015 • PARTS/SERVICE: 543-2845
NAME _____ DATE _____
ADDRESS _____
QTY. PART NO. DESCRIPTION PRICE AMOUNT

RESTAURANT MENUS
FLYERS • BROCHURES

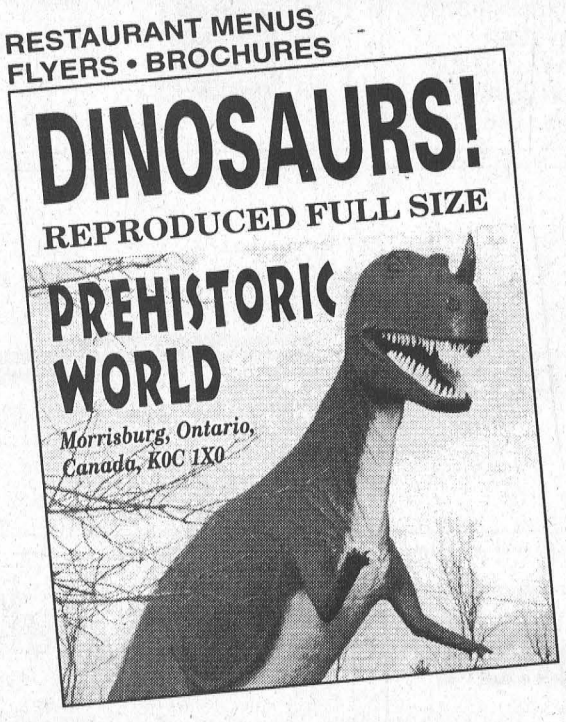

BUSINESS CARDS

Darlene C. Burns, C.H.R.P.
HUMAN RESOURCES MANAGER
Beavers
BEAVERS DENTAL
DIVISION OF SYBRON CANADA LTD.
P.O. BAG 900
MORRISBURG, ONTARIO, CANADA K0C 1X0
(613) 543-3791 ext. 257 FAX: (613) 543-2525
Email: burnsd@sybrondental.com
SYBRON

UPPER CANADA MOTOR SALES LTD.
CHEVROLET
Oldsmobile
GM
P.O. BOX 680
MORRISBURG, ONTARIO
K0C 1X0
HUBERT MASSIE
Sales Manager
Telephone 543-2925
Fax: 543-4102
Res: 543-2815

INVOICES • STATEMENTS
WORK ORDERS
ALL SIZES IN 2, 3, 4, 5, 6, PART CARBONLESS PAPER
CONTINUOUS COMPUTER FORMS
2, 3, 4 PART CARBONLESS PAPER

WHEN IT COMES TO PRINTING . . .
WE CAN DO IT ALL!!! CALL US TODAY

The Leader
TEL: 543-2987
or 543-3611
FAX: 543-3643
41 MORRISBURG VILLAGE PLAZA • P.O. BOX 891, MORRISBURG, ON K0C 1X0

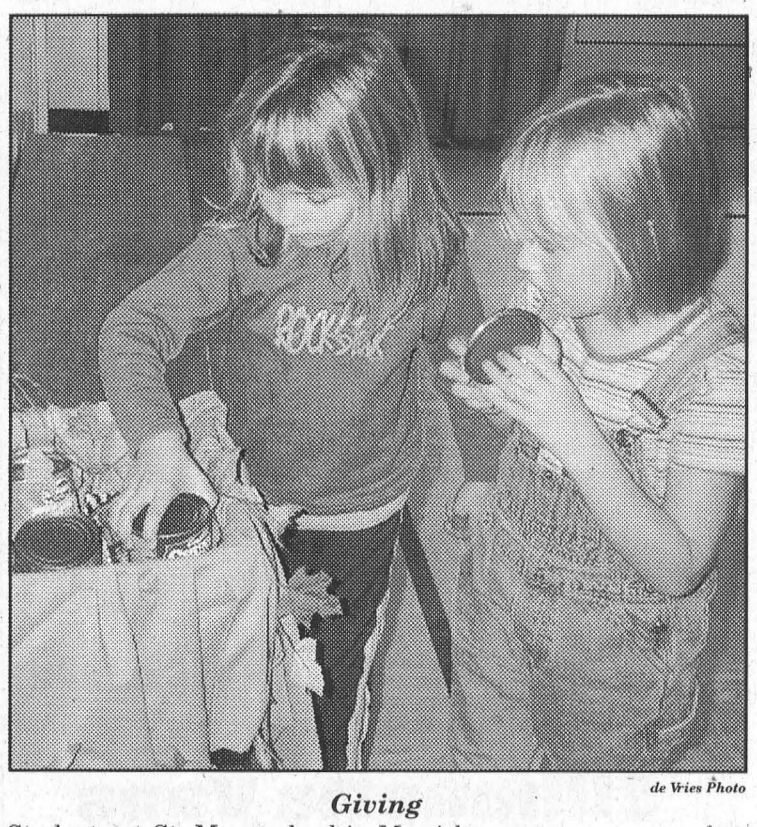

de Vries Photo

Giving

Students at St. Mary school in Morrisburg were encouraged to bring in food items to donate to the Dundas County Food Bank last Friday during the school's Harvest Hamburger Lunch. With barely 100 students, the little school raised more than $100 and collected two baskets of food for the needy in the community.

A decade of compassion

WILLIAMSBURG – Dundas County Hospice will celebrate the tenth anniversary of its founding this week.

On Thursday, October 17, the hospice will celebrate a decade of delivering caring service to the community at the Park Lane Seniors' Support Centre in Williamsburg from 7-9 p.m.

The hospice also reminds people that October 14-20 has been designated Hospice Awareness Week.

Christine Dernederlanden, author of "Where is Robert?", a children's bereavement activity book, and founder of Robert's Press, will be the special guest speaker.

She will share her personal experience as a volunteer at ground zero in New York, where 6,000 copies of her book were distributed to grieving families whom she helped guide through their time of sorrow.

A group of concerned community members, including Mary Beattie, Dr. Rocke Robertson, Bobby Rose, and Brig. Gen. Harry Wenz, was the driving force behind the idea of forming Dundas County Hospice in November 1992.

Eleven volunteers completed the first volunteer training course in December of that year, and Rose was appointed the first coordinator of the hospice. The group then undertook its first fundraising project, whereby families could honour the memory of their loved ones in the hospice's "Light Up a Tree" campaign.

The first annual hospice banquet and auction was held in June 1993.

Dundas County Hospice recognizes the uniqueness of individuals and their families and how life-threatening illness affects them. Its compassionate care is directed at improving their lives physically, emotionally, and spiritually.

The hospice provides help at home, with the consent of the client through trained volunteers, service seven days a week and support and bereavement counseling for the client and family members throughout illness and after the death of a loved one.

It works closely with physicians and other health care providers to develop plans to care for clients at home. Any client, adult or child, and their families at any stage of a life-threatening illness can benefit from hospice care.

The Dundas County Hospice provides client support through a women's bereavement group and day-away programs, which offer clients guest speakers, activities, and lunch.

Between April and July of this year, 628 volunteer hours were contributed by 75 volunteers serving 51 clients. Dundas County Hospice currently serves 31 clients.

"Hospice looked after me spiritually and physically by sending two special people to chat with and support me," says Carole Boettger, describing her experience with the hospice.

Once of Boettger's visitors was Robyn Lane.

"As Carole and I navigate our journey through the stresses of dealing with Carole's struggle to live with cancer, we have shared a whole gamut of emotions as we try to make sense of it all," says Lane.

Reina de Jong has been the coordinator of the hospice since 2000.

"I am so proud to be part of this special community of caring. The volunteers with different skills and talents create an organization with a reputation of being respectful, compassionate, and caring," she says.

A major fundraising event, the Hospice Hoedown, will be held Saturday, November 2, at Matilda Hall in Dixons Corners at 6:30 p.m. Tickets are $25 each and include live and silent auctions, dinner, and dancing to the music of 'Dayton and Eric'.

The Leader
For All Your Printing and Photo Copies
543-2987

Forthcoming Marriage

Mr. & Mrs. Denis Ducharme and Mr. & Mrs.Carl Gagliano wish to announce the forthcoming marriage of their children
Carrie-Ann
and
David
on Sat., Oct. 19, 2002, at St. Anthony's Church, Ottawa, 2:30 p.m.

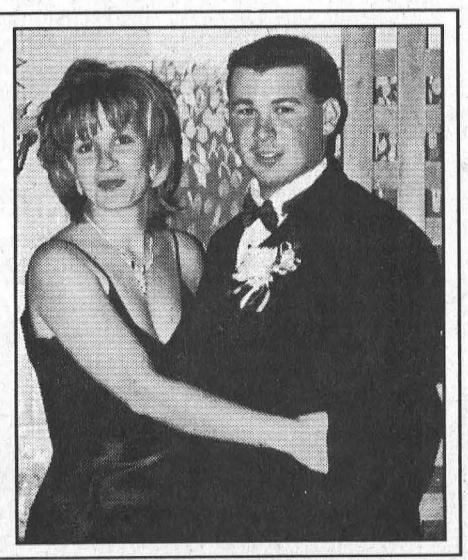

DUNDAS COUNTY HOSPICE
is hostin' a
HOEDOWN!



Saturday, November 2, 2002
at Matilda Hall
South of Dixon's Corners

Tickets Available at:
Seaway Valley Pharmacy - Morrisburg
Mustard's Variety - Iroquois
SeawayValley IDA - Winchester
Hospice Office - Williamsburg
Any Hospice Board Member or call
the Dundas County Hospice at 535-2215

Come and enjoy great entertainment
. . . and help raise money for a great cause!

Happy Hour starts at 6:30 P.M.
Catered Roast Beef and Turkey Dinner at 7 P.M.
Silent and Live Auction with Hugh Fawcett
Dance to Dayton & Eric

Dinner & Dance
$25
Ticket

This Advertisement Sponsored By The Following Community Minded Businesses

FRED HILL INSURANCE LTD.
Corner Hwys. 2 & 31
P.O. Box 860
Morrisburg, Ont.
K0C 1X0
DAVID HILL
BROKER
MORRISBURG: 613-543-3069
1-800-698-7481
email: fredhill@glen-net.ca
Your Insurance Broker Understands

PARKER
Funeral Home Ltd.
28 Sir James Morris Drive, Morrisburg
Tel: (613) 543-2271 Toll Free 1-877-543-2271

UPPER CANADA MOTOR SALES LTD.
CHEVROLET
GM
Oldsmobile
HWY. 2 & HWY. 31
P.O. BOX 680
MORRISBURG, ONTARIO
K0C 1X0
Fax: 543-4102
Telephone 543-2925
Cornwall 933-8892

Marsden & McLaughlin
Funeral Homes Ltd.
WILLIAMSBURG, ONTARIO
535-2339

BRISTER Group
INSURANCE
BRISTER INSURANCE BROKERS LTD.
BRISTER LIFE INSURANCE LTD.
BUSH-ARMSTRONG INSURANCE BROKERS LTD.
WINCHESTER
473 Main St.,
774-2832
PRESCOTT
270 Edward St.,
925-5901
MORRISBURG
Village Plaza 543-3731
CRYSLER
12 Queen St., 987-2117
AVONMORE
25 Main St., 346-2152

MORRISBURG PLUMBING CENTRE
MATT BILMER
• Fully Certified Master Plumber, HRV Installer
• Plumbing • Heating: Natural Gas, Propane, Oil • Gas Fireplaces
P.O. BOX 391, 161 MAIN ST.
MORRISBURG, ON K0C 1X0
24 HOUR EMERGENCY SERVICE
TEL: (613) 543-3983
FAX: (613) 543-0636

sds Kerr
BEAVERS DENTAL
Beavers
BEAVERS DENTAL
DIVISION OF SYBRON CANADA LTD.
P.O. BAG 900
MORRISBURG, ONTARIO, CANADA K0C 1X0
(613) 543-3791 ext. 249 FAX: (613) 543-2525
SYBRON

Harland
VEINOTTE LTD.
TRANSPORT
Box 1300, Morrisburg, ON K0C 1X0
www.harlandveinotte.com
Tel: 613-543-3753
Fax: 613-543-4401
Serving Ontario, Quebec and the U.S.A.

Woodstoves Fireplaces Pellet Stoves Chimneys Gas
Harbers Flame Centre
Joy and Brian Harbers
Sales
Service
Installation
Wood Energy Technical Training
R.R. 3, Williamsburg
Tel (613) 535-2301
Fax (613) 535-1170

Seaway Valley Pharmacy
Scott Lane • Gordon Lane
P.O. Box 732, Morrisburg, Ontario K0C 1X0
1-888-543-2823
Toll Free
TEL: (613) 543-2823 FAX: (613) 543-4580

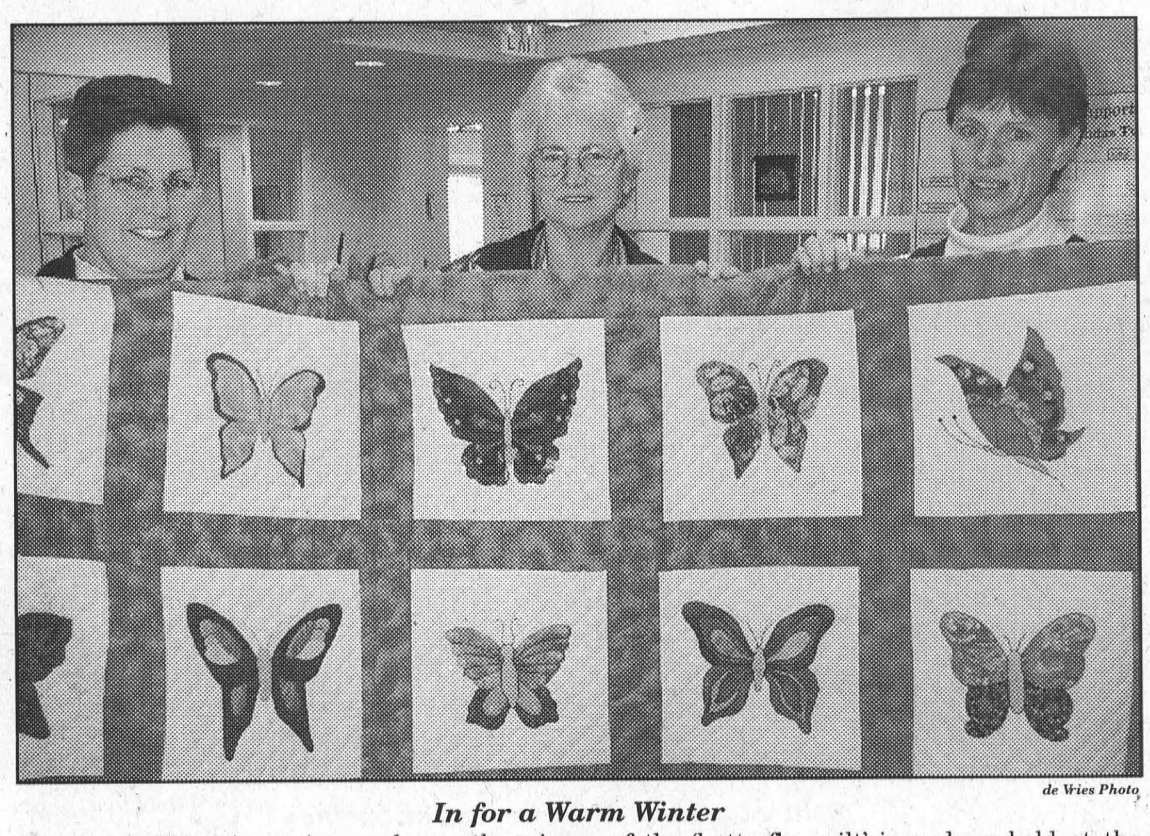

de Vries Photo

In for a Warm Winter

Annette de Vette (centre) was chosen the winner of the 'butterfly quilt' in a draw held at the Stampville Centre last Thursday. More than 900 tickets were sold for $2 each for the chance to win the blanket, which the Upper Canada Quilters made to benefit the centre. Pictured with de Vette are Janet Levere (left), of Park Lane Seniors' Support Centre in Williamsburg, and Jill Paas, of the Stampville Centre.

Child Fairs

Learning opportunity for parents

CORNWALL–It is often said that children don't come with instruction manuals, but the Upper Canada Learning Centre is giving parents the next best thing.

Child Fairs are one-day events during which parents and caregivers can visit exhibits from a variety of community agencies that provide services to children.

The fairs are designed to inform and educate parents about early childhood development and are geared towards those with children up to age six, although anyone is welcome.

All child fairs will include developmental, hearing, vision, dental, and speech/language screening, manned information booths, workshops, and fun activities for children.

The fairs will promote parents' knowledge of child development and offer techniques that can be used to stimulate a child's interest in learning and present ways that early problems can be detected and resolved.

Learning Centre director Clair Winchester believes that the child fairs will address a need in the community.

"Research on literacy indicates that the sooner parents become involved in the development of their children's language skills, the better the chances that their children will be well prepared for school."

With the financial support of the Early Years Challenge Fund of the Ministry of Community, Family, and Children's Services and of Human Resources Development Canada, the Upper Canada Learning Centre will host 27 child fairs throughout the United Counties and in Leeds and Grenville.

A fair will be held in Morrisburg, at the Royal Canadian Legion, on October 23; at St. Mark Parish Centre in Prescott on October 30; and at the Winchester Community Centre in Winchester on November 21.

Health Unit offers free flu shots

CORNWALL – Halloween is nearly here and it's time people decided whether they're going to have a trick or a treat come flu season.

"Anyone who wants to help avoid the sniffles, coughs, sore throats, and aching muscles that usually accompany the flu should be getting a flu shot," says Juliette Denis, of the Eastern Ontario Health Unit.

The Health Unit will be holding flu shot clinics beginning in mid to late October.

"If staying healthy throughout the fall and winter is a priority, then getting that flu shot should be an annual priority, too," she says.

The free flu shot is available to anyone older than six months and Denis says that the elderly and those with chronic diseases are especially encouraged to get immunized, since they are more likely to suffer the fatal affects of influenza.

Caregivers and anyone with regular contact with seniors or the ill should also receive the flu shot.

Those wishing more information about flu shots can call 933-1375.

The LITTLE DEALER
where friends send their friends

SALES: MON.-THURS. 9 AM-7 PM, FRI. 9 AM-6 PM, SAT. 9 AM-4 PM
SERVICE: MON.-FRI. 7:30 AM-5 PM; SAT. CLOSED

PICK OF THE WEEK



2000 WINDSTAR LX
Fully loaded, quad seats, dual air, low kms, local trade. Stock #DB-1183A
Priced to sell! $18,995


Manfred Gerdes Assistant Sales Manager

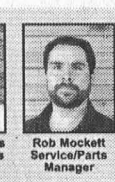
Rob Mockett Service/Parts Manager

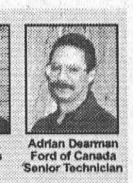
Adrian Dearman Ford of Canada Senior Technician


Larry Mott Licensed Technician

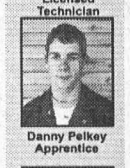
Danny Pelkey Apprentice


Angela Crate Administrative


Gunther Kunde Parts/Assistant Delivery

1997 AEROSTAR AWD XLT EXT ..... Priced to sell! $9,495
Fully equipped with quad seating. Local trade. Stock #DB1140A
2002 F350 SUPER CAP XLT ..... Priced to sell! $37,490
Fully equipped with all the power options, trailer tow, much more. Stock #DB1121A
1999 F150 S.CAP XLS 4X4 ..... Priced to sell! $21,875
Auto., air, much more. Stock #D511737
2000 MAZDA PROTEGE ..... Priced to sell! $17,565
4-dr. sedan, fully equipped with all the power options. Local trade, low kms. Stock #DB1062B
2001 TAURUS SEDAN SE ..... Priced to sell! $18,890
Fully equipped. Stock #D51679
2001 F150 SCAP 4X4 LARIAT ..... Priced to sell! $35,495
With leather seats and much more. Low kms, local trade. Stock #DC173A
2000 WINDSTAR LX ..... Priced to sell! $18,995
Fully loaded, quad seats, dual air, low kms. Local trade. Just arrived - one owner. Stock #DB1183A
1999 WINDSTAR LX ..... Priced to sell! $16,995
Fully loaded with quad seats and aluminum wheels, local trade. Just arrived. Stock #DB1173A
1999 WINDSTAR ..... Priced to sell! $15,995
Power windows, power locks, AM/FM cassette, with air. Stock #D51409
1998 WINDSTAR GL ..... Priced to sell! $14,495
Fully loaded with quad seats, rear air and aluminum wheels. Stock #D51674

DONNELLY Ford VERNON
8624 BANK ST. (HWY. 31, VERNON)
Toll Free 1-888-728-0005
613-821-1252

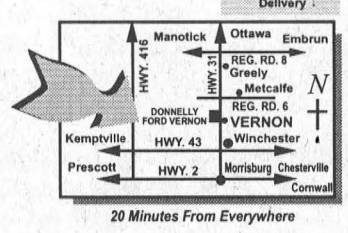

20 Minutes From Everywhere

PART OF THE DONNELLY AUTOMOTIVE GROUP WITH ACCESS TO 600 NEW/USED VEHICLES IN STOCK. FULL LINE OF EVERY MAKE AND MODEL AVAILABLE.
Visit us for Sales and Service, where we take pride in Customer Satisfaction

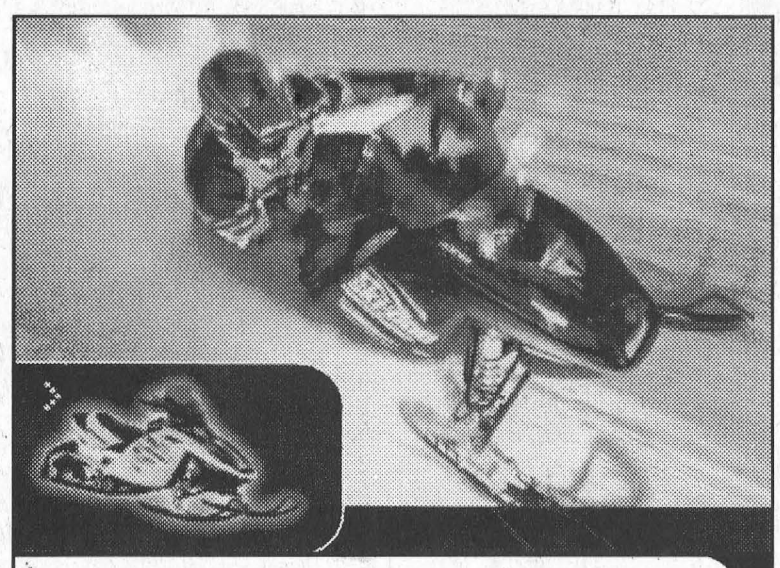

Less of a sled, more of an accomplice.
Find it at Jim's Performance Plus

Finally, a sled built to fit your body, and the way you ride, The 2003 Ski-Doo® MX Z®-REV.™ Lightweight body, superior handling, and unparalleled performance on bumpy trails - innovative designs redefining the sport.
Featuring:
- Innovative plafform that's 20 lbs. lighter than the ZX chassis for improved performance and control
- Design of the sled built around the driver for the perfect riding position
- R.A.S.™ independent front suspension for better bump absorption

Check it out at

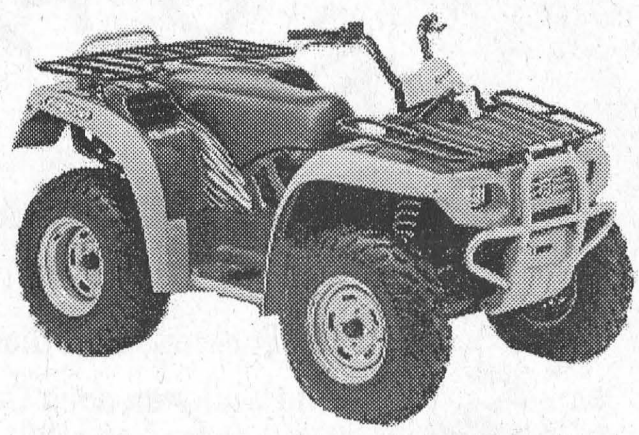

2003 QUEST™ 500 & 650
- Rotax® 4-stroke engine
- Independent suspension - double A-arm
- Liquid cooled
- Available in Advantage Timber, Viper Red, Artillery Green, Indigo Blue

COME TEST DRIVE ONE TODAY!

JIM'S Performance Plus Ltd.
Ski-Doo™

Jim Primrose
Proprietor
Repairs to Snowmobiles, Cars, Light Trucks, Boats, AC Repairs & Vehicle Inspections
R.R. 1 Flagg Rd., Iroquois, ON K0E 1K0
Tel: (613) 652-2245 Fax: (613) 652-2561

2002 Bombardier Inc. All rights reserved,™. Trademarks and® Registered Trademarks of Bombardier Inc. or its subsidiaries, *Advantage and Timber HD are trademarks of Jordan Outdoor Enterprises Ltd. In the U.S.A., products are disributed by Bombardier Motor Corporation of America, Bombardier reserves the right at any time, to discontinue or change specifications, prices, designs, features, models or equipment without incuring any obligation. ATVs with engine sizes of Greater than 90 cc are recommended for use only by those aged 16 and older. Bombardier highly recommends that all ATV riders take a training course. For safety and training information, see your dealer in the U.S., call the ATV Safety Institute at 1-800-887-2887. In Canada, call the Canadian Safety Council at (613) 739-1535 Ext. 227. **ATVs can be hazardous to operate. For the safety of your child please make sure that the following rules are respected: Always wear a helmet, eye protection, and other protective clothing. Always remember that riding and alcohol/drugs don't mix. Never ride on paved surfaces or public roads. Never carry passengers, never engage in stunt driving. Avoid excessive speeds and be particularly careful on difficult terrain.** Printed in Canada 716000142

BOMBARDIER

Doug Byers Furniture and Appliances Ltd.
Window Coverings • Carpeting • Flooring
Ceramic Tiles • Hardwood
T.V.s • V.C.R.s • Stereos • Appliances
SHOPPING CENTRE
P.O. BOX 620, IROQUOIS, ON K0E 1K0
Payment Free for One Full Year*O.A.C
*No Downpayment No Payments No Interest
652-4577 (Tel/fax)

To Learn . . . To Serve . . . To Advance
Adventure Training, Flying Band & Drill,
Summer Camps, Sports Travell & Tours
Pride Discipline Respect
These are rewards to be earned as a member of
Cornwall Kiwanis Squadron "325" Royal Canadian Air Cadets
Recruiting every Wednesday evening @ 1800 hrs.
also Saturday afternoon @ 1300 hrs.
505 Fourth St. East, Cornwall
Yound Adults 12 yrs. to 18 yrs.
Squadron Information: Tel: 937-0189

Eastern Ontario Health Unit
Bureau de santé de l'est de l'Ontario

FLU VACCINE CLINICS 2002

LOCATION	DATE	TIME
Rothwell-Osnabruck School 1 College Street INGLESIDE	Wednesday, Oct. 30	4 – 8 p.m.
Seaway District High School, 2 Beach Street IROQUOIS	Friday, Oct. 25	4 – 7 p.m.
Morrisburg Public School 16 Second Street MORRISBURG	Monday, Oct. 28	4 – 7 p.m.
St-Peter Lutheran Church 12 367 County Rd. 18 WILLIAMSBURG	Friday, Nov. 1	1 – 7 p.m.

Questions? 933-1375 or 1 800 267-7120
Ask for Health Line.
www.eohu.on.ca



Memories Revisited at the Springs

Pearl Levere, left and her sister Ada McRoberts returned to the site of the Winchester Springs Sanitorium for Saturday's unveiling of the eighth South Dundas mural. Pearl, 93, says she has many memories of the Sanitorium where her mother kept borders "who came for overnight stays because of the water. I was only five when we left and Ada was three. That is almost 87 years ago." Her most vivid memory is, "I hated that water." The two along with Robert and Helen Holmes were special guests at the unveiling. Mr. Holmes' father owned the land in the mid-1920s and he remembers holding his nose when taking a drink. "We were married in 1938 and when we came here to live I remember the water was terrible. It was just awful. It was like rotten eggs," said Helen.



Returning the Sanitorium to the Springs ***McNairn photo***

Members of the Winchester Springs jury gather in front of the Sanitorium Mural unveiled Saturday. The jury members were, l-r, Henry Westenbroek, Jenny and Steve Summers, Mary Steele, Sue Sherrer and Elsie Allison.

Winchester Springs mural

— continued from page 1

research you put into the project."

Holmes has a Bachelor of Fine Arts Degree from the University of Guelph, and studied Graphic Design and Interior Design at Sheridan College. She now has her own business, Design Illusions, which specializes in original trompe l'oeil and mural creations.

She is extremely pleased with the end result which, "was a challenge. It is the largest mural I have ever done and the first exterior mural. Probably the hardest part was getting it to scale. I work in people's homes, so for this the scale was much larger."

"I researched on the net for the clothing of the time period, and the mural committee recommended the fall colours as it would be much brighter and more attractive."

The mural took one week and was done in the old school house in Winchester Springs. She enlisted sister, Laurie, to help for three of the days. "I worked from 7 a.m. until 7 p.m. for a week. It took all of the first day to draw the pencil sketch."

South Dundas Heritage Coordinator, Kirsten Gardener, congratulated Mary Steele. "Mary was absolutely amazing throughout the project, along with her jury," said Gardener "She is a great inspiration and a great person to work with."

Steele was pleased to have special guests for the day, sisters Pearl Levere and Ada McRoberts and brothers Irwin and Robert Holmes, who have fond memories of the Sanitorium, if not the water.

Pearl, who is 93 years old, and Ada lived with their parents (Oscar and Ethel Holmes) at the Sanitorium after the death of Dr. Holmes in 1904.

"We lived here when we were girls," said Pearl. "Ada was three when we left, and I was five. That was 87 years ago."

"Mother kept boarders, who came for overnight stays because of the water. We used to play around in the water...I hated that water," said Pearl.

"But it used to be good for your health," added Ada.

Pearl remembers a "big hall. They called it the dance hall, and I remember crowds being there. They had a big verandah at the back, and there was a cistern where my brother had a turtle that he kept on a wire."

Robert and his wife Helen also have memories, although Helen's are mainly of the water. Helen, not from the Springs, recalls when Robert brought her there in 1938 as his bride. "The water was terrible. It was awful. It smelled like rotten eggs."

Robert's father owned the property (1920s-70s) and he played in the building which was torn down in the 1940s. He remembers a "nice" orchard on the back of the property and the wells where visitors sat under gazebos and drank the water.

"There was a well just below the old store," he says. "We'd come by from playing and have a drink. They always had a tin cup hanging there. You only pumped a little bit of water, and then you held your nose while you drank it."

Attending the unveiling were mayors Johnny Whitteker of South Dundas and Claude Cousineau of North Dundas, mural chair Glen Cunningham and Rev. Sam Livingston of the Springs United Church who gave the dedication prayer.

The mayors thanked the mural committee, the artist and the volunteers, and mayor Whitteker thanked mayor Cousineau and North Dundas for "letting us put this mural in North Dundas."

Mary Steele read a brief history of the Springs and thanked Jamie Pollock for allowing the mural to be erected on his land, before calling upon Lawrence Holmes to introduce the artist, his daughter Linda.

After he proudly did so, he wrapped up by saying, "I think for a small community...we did a fantastic job."

Cluttered

— continued from page 1

breach of the recently-passed property standards/land clearance by-law.

"It's bringing down all of our property values," says Moise, who has tried to sell her home but was told by realtors that interested parties declined to purchase because of the condition of the neighboring lot.

"We'll take all the steps we can possibly take to do something about this problem," said Whitteker.

Moise was also concerned about a nearby automotive repair operation, which she says keeps a yard full of car parts that, in addition to being unsightly, leech gas and oil into the ground when it rains.

"It looks to me like a wrecking yard," she said. "What's going into our ground? We all have wells around here."

Council once again agreed and resolved to follow up on both matters.

CHILD FAIRS
2002 2003
Attention Parents, Guardians, Caregivers
And Children ages 0-6 years
Please Join Us On Oct. 23rd, 2002
12:30 PM TO 6:30 PM
At The Royal Canadian Legion
10 Legion St., Morrisburg
Door Prizes
Workshops
Refreshments
Children's Activities
ADMISSION IS FREE
Gather Information and Knowledge about:
Child Development, Health and Nutrition
Meet Morrisburg's Community Child-Focused Organizations
Participate In Workshops
For More Child Fair Information Please Call
933-1596 or 933- 1333
Sponsored By: The Ministry of Community, Family And Childrens Services
& Human Resources Development Canada
Presented By: The Upper Canada Learning Centre
UPPER CANADA LEARNING CENTRE

ROUNDUP FOR RESEARCH
MOST WANTED
PUT YOUR BOSS BEHIND BARS!
Help us round 'em up.
Call 543-3788
for more information
THE KIDNEY FOUNDATION OF CANADA
THE KIDNEY FOUNDATION OF CANADA

The Exquisite Pleasures of Home
SICO select LATEX FLAT FOR CEILINGS
SICO select LATEX EGGSHELL FINISH
$16.99 Interior Latex for Ceilings Flat Finish 3.78 L
$22.99 Interior Latex, Eggshell Finish 3.78 L
until Oct. 31 2002
SICO Supreme INTERIOR ACRYLIC LATEX PRIMER SEALER & UNDERCOATER
SICO Supreme INTERIOR ACRYLIC LATEX SEMI-GLOSS FINISH
$23.99 Interior Acrylic Latex Primer
$29.99 Interior Acrylic Latex Semi-gloss Finish

LAMINATE FLOORING AT ITS BEST!
READY FIX LAMINATE FLOORING 15 Year Warranty $1.59 Sq. Ft.
• Installation system makes installation without adhesive very easy
• Quick installation saves time and effort
• Available in Oak and Beech Finish
HERCULES UNICLIC TILE PATTERN LAMINATE FLOORING 25 year warranty $3.99 sq. ft.
BLACK LUMBER COMPANY LIMITED
castle building centre
65 OTTAWA STREET
MORRISBURG, ONT. 543-3777

The McINTOSH Country Inn & Conference Centre
Hwy. 2
Morrisburg
Tel: 543-3788
website: www.mcintosh-inn.com

Leader Sports & Leisure

Bantam AA

Peters strong in net

BROCKVILLE – The Rideau St. Lawrence Minor Bantam 'AA' Kings were in action over the weekend and emerged from two hard-fought games with a tie and a loss.

On Friday, the Kings played the Nepean Raiders and spotted their opponent a 2-0 lead before the end of the first period on their way to a 4-4 tie.

It was only strong goaltending from Graham Peters that kept the Raiders from running away with the game.

The Kings picked it up in the second and took advantage of numerous power plays, scoring three unanswered goals to take a 3-2 lead.

The goals were scored by Matt LaJoie, Tyler Drew, and Jason Cooke.

On the first shift of the third period, Drew connected on his second of the game and put the Kings up 4-3. The lead would prove short-lived.

A weird bounce off the boards gave the Raiders all they needed to stuff one past Peters and tie the game at four.

On Sunday, the Kings patiently played Coach Little's disciplined but up-tempo style and kept their game with the Eastern Ontario Cobras close before losing 3-2.

The Cobras were on the board first but Jason Cooke tied the score on a pretty short-handed goal.

Kings goalie Clarke Saunders kept the Cobras off the board until they scored the go ahead goal for a 2-1 lead.

The Kings Joel Haystead-Smith answered back and knotted the score at two, but, despite the Kings controlling the play most of the game, the Cobras slipped one more past Saunders for the game winner.

From October 17-20, the Minor Bantams will be hosting this year's Tournament of Kings, featuring teams from Toronto, Belleville, and Ottawa.



McNairn photo

The Best on the Links

Led by Nicholas Timmers' 75, the Rothwell-Osnabruck High School golf team won the championship of the SD&G Board Golf tournament played at the Cornwall Golf and Country Club on September 24 with a team total of 246 strokes. Timmers' three-over-par 75 was also the best score of the day giving him the individual low gross win. He posted nines of 38-37. All of the R-O team members play out of the Upper Canada Golf Course. Timmers pictured on the left plays to a seven handicap. Also having a great day was Tyler Maxwell pictured on the right. Maxwell, a 10 handicap, says, "I had a round of a lifetime" of his 84. What made his round so outstanding was his recovery from the opening nine hole score of 48 with a 36 on the back. The other two members of the team were Jason Swerdfeger and Brendan Timmers who chose not to reveal their scores. The champs from l-r are Nicholas, Jason, Brendan and Tyler.

Atom Kings start

KEMPTVILLE – The Rideau St. Lawrence Kings Atom team have started their new season.

They warmed up with a few exhibition games and then began the season September 21 with a 6-3 loss to the Ottawa Valley Titans.

Cody Johnson put up the Kings first point of the season, tying the game at one in the first period before the Titans scored two more.

Early in the second, on a goal by Lance Hodgson, the Kings were down by just one, but the Titans netted two more to make the score 5-2.

Jayson Harmer scored the Kings third goal on the night but was answered by another Titan shot that got past goalie Michael Lalande, who made some spectacular saves on what turned out to be a busy night.

The next day, the Kings met the Seaway Valley Rapids in Maxville and came away with an 8-2 loss.

The Rapids scored four times in the first period and four more besides while the Kings goals, courtesy of Cody Johnson and Josh Pitt, came in the second period.

Tyler Gallinger was in net for the Kings and had to stand on his head to keep the score respectable.

The month of September ended with a close loss to Cumberland by a 4-2 score.

The rough and tumble game saw the Kings kill off numerous penalties and play most of the final period shorthanded.

Cumberland scored three quick first-period goals to lead off but the Kings answered back with goals by Eric Morotti and Josh Pitt.

With only two minutes to go in the game, Cumberland potted an endurance goal to seal their victory, although Michael Lalande was strong in the Kings net throughout the game.

Earlier this month, the Kings met the Kanata Blazers and once again lost by a close 4-2 score.

Despite some great work between the pipes by Tyler Gallinger and the first goal of the game by Cody Johnson, the Blazers took advantage of the power play to net the win.

Kanata scored twice in the first period, both while the Kings were shorthanded and then two more on the power play in the third.

The Kings second goal was scored by Cody Johnson.

A Thanksgiving game against the Nepean Raiders gave the Kings their first win of the season by a narrow 3-2 score.

An end-to-end first period saw Jordan Moran fire a long slapshot past the Raiders goalie to give the Kings a 1-0 lead.

Midway through the second, Derek Froats capped off a rush to make it 2-0.

At the end of the second period, Ryan Vincent's efforts were rewarded with a difficult insurance goal, which became the game winner.

In the third, the Raiders poured it on and got two past Michael Lalande but the Kings goalie and defencemen Michael McGahey and Curtis VanAllen would not let them pot the tying goal.

This year's team is comprised of Tyler Gallinger, Michael Lalande, Jayson Harmer, Russell Hinch, Ryan Vincent, Eric Morotti, Cameron Armstrong, Jordan Moran, Lance Hodgson, Ronald Harrison, Cody Johnson, Curtis Van Allen, Josh Pitt, Michael McGahey, Derek Froats, and Lee Charlebois.

Still openings for Easter Seal Kids ball hockey

WILLIAMSBURG – It's a little early for ice, but it's not too late to sign up for the charity ball hockey tournament coming up this Saturday, October 19 at the J.C. Whitteker Park here.

The ball hockey tournament is being run for the Dundas County Easter Seal Kids and calls for team of six to 10 players. Play will be five on five, and two girls must be on the court at all times.

The minimum pledge total is $50 per player.

Up for grabs is a group outing to Rideau Carlton Raceway for the team with the most pledges and a dinner for two and bottle of wine at the McIntosh Country Inn in Morrisburg for the individual with the highest pledges.

The best ball hockey team will win a trip to the 1,000 Islands Casino at Gananoque.

Pledge forms are available by calling Brian Shaver at 543-0383 or Margaret Reynolds at 543-2547.

"It's all for fun," says Reynolds, adding however that participants should wear protective equipment. The money raised will be used for the Easter Seals Children living in Dundas County.

In addition to the hockey action there will be raffles of NHL memorabilia and a canteen will be operating on site.

Lions dump first place 73s, Wolves also on the attack

WINCHESTER – Judging from this weekend's junior B hockey results, local fans are in for a "heck" of a season, and the Lions are going to be right in the thick of it.

In the weekend action, the Lions fell victim to the Alexandria Glens in Alexandria 6-4 Friday night, but picked themselves right back up on Saturday night to nab the first place Kemptville 73s for a 4-3 overtime win.

As the Lions, fifth in the division standings, were doing their damage to the division leaders, the last place Akwesasne Wolves were creating a little damage of their own.

Thursday night they downed Alexandria 5-4, and then held Winchester to a 3-3 tie Friday night, and Char-Lan to a 4-4 tie Sunday.

All of this, plus a 4-1 Alexandrian win over Kemptville, sees the division standings tighten dramatically with only four points separating first place Kemptville from fifth place Morrisburg.

It was Charlie Froment who came through for the Lions with the overtime winner against Kemptville Saturday night in Morrisburg.

Froment, who had assisted on one earlier goal, teamed with Wayne Garlough and Dan Potvin to break the 3-3 tie and give the Lions the win.

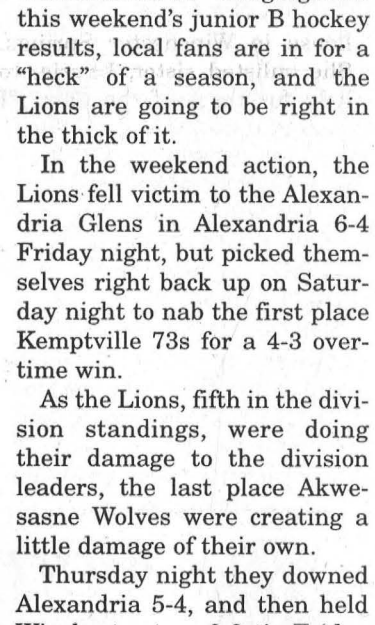

Charlie Froment

First period action saw goals exchanged. Alex Gray got it going for the Lions, with help from Justin Elliott and Dan Potvin at 14:14, and just 13 seconds later, at 14:27, Adam Spirk beat Lions' goaltender Shawn Pollard to even it.

The Lions drew five of only six penalties in the second period which proved to be costly as the 73s hit for two powerplay goals.

The first was at 12:07 of the frame from Anthony Rocheleau and the second was at 18:40 from Andrew Banville.

Between the 73s' goals, Dan Potvin struck with help from Froment and Kelly Beckstead to keep it close at 3-2.

The 73s held their lead until late in the third period when Garlough and Potvin provided the set up for a Matt Bailey tally with 3:06 left on the clock.

The 3-3 tie held through regulation time to force the game into overtime.

Friday night in Alexandria the Lions kept pace with the Glens until the final five minutes of the third period.

The Glens' Luc Lanthier broke the 4-4 tie at 15:35 of the frame as they headed for the 6-4 win.

The Glens were first on the scoreboard with an unassisted tally from Patrick Dore at 12:53 of the first period. At 17:20 Nick Desneves fed Lions captain, Wayne Garlough, the puck for a short-handed tally which evened it 1-1.

In the second period the Glens went up 3-2 before the Lions got them shut down and came back for two of their own.

Marc Gagnon and Desneves provided the Lions goals and Dominic Décoeurs and Francis Longlin answered for the Glens.

With 48 seconds left in the frame Froment put one home, unassisted, for a 4-3 Lions lead.

But, the advantage was short-lived as Ben Desnoyers evened it 11 seconds later.

The Lions remain healthy in the division standings with seven points on three wins, four losses and one tie. They have produced 38 goals and given up 41. Shawn Pollard was in the Lions' net for both weekend games.

Morrisburg midget goaltender Matt Dillabough was dressed for backup in both weekend games, and midget affiliate Kyle Jarvis was in the lineup Friday night.

Coming up Friday, October 18 the Lions host Char-Lan for an 8:15 start and Saturday, October 19 they are on the road to take on Akwesasne starting at 7:30 p.m.

The Lion's Den

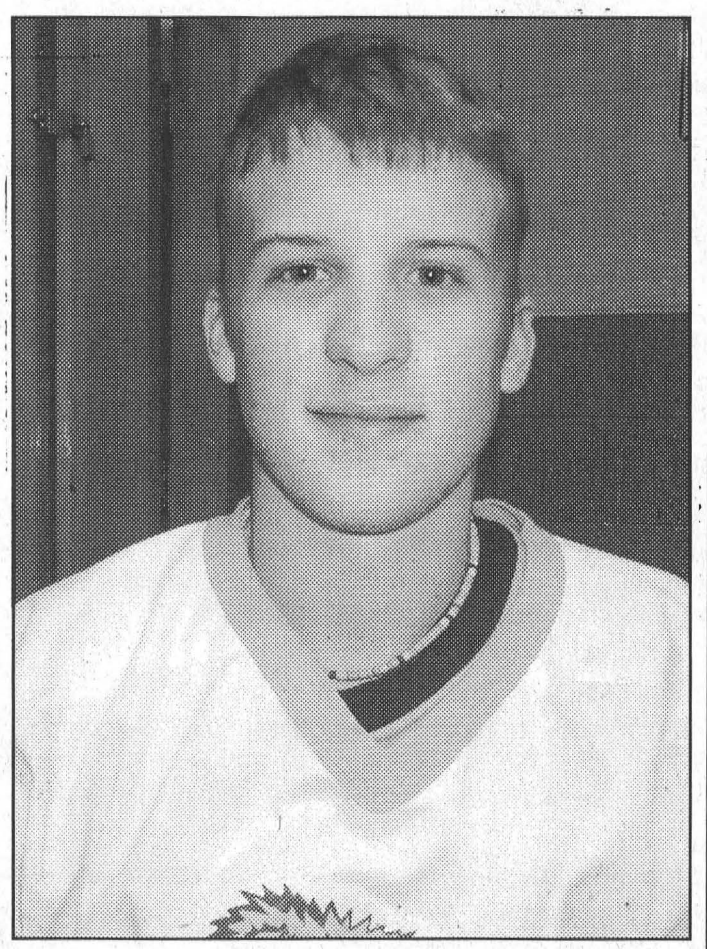

Cody Casselman

Cody is 16 years old and lives in Morrisburg. A defenceman, he wears the Lions number 2 sweater and comes to the team from the Rideau St. Lawrence Kings organization with whom he played major bantam last year. He started in the Morrisburg Minor Hockey system where he remained until his first year of atom. Cody is a Grade 11 student at Seaway District High School and hopes his play will result in a hockey scholarship.

JR. B SCOREBOARD

St. Lawrence Division

	GP	W	L	T	Pts
Kemptville	8	4	1	2	11
Char-Lan	8	4	2	2	10
Alexandria	8	4	2	2	10
Winchester	8	3	3	1	8
Morrisburg	8	3	4	1	7
Akwesasne	8	1	5	2	4

Rideau Division

	GP	W	L	T	Pts
Athens	8	4	2	0	10
Brockville	8	4	3	1	9
Westport	8	4	3	0	9
Gananoque	8	4	3	1	9
South Grenville	8	3	5	0	6

Teams losing in overtime or shootout receive one point

Thursday, October 10–
Alexandria 4 at Akwesasne 5
Friday, October 11–
Sth. Athens 3 at Westport 4 OT
Akwesasne 3 at Winchester 3 OT
Morrisburg 4 at Alexandria 6
Saturday, Oct. 12–
Brockville 5 at Sth. Gren. 6
Gananoque 8 at Athens 6
Winchester 3 at Char-Lan 4 OT
Kemptville 3 at Morrisburg 4 OT
Sunday, October 13–
Sth. Gren. 1 at Gananoque 5
Char-Lan 4 at Akwesasne 4 OT
Alexandria 4 at Kemptville 1

Coming up:

Friday, October 18: Char-Lan at Morrisburg 8:15 p.m
Saturday, October 19: Morrisburg at Akwesasne 7:30 p.m.

St. Lawrence Scoring Leaders

	G	A	Pts
Adam Spirk, Kemp	9	7	16
Wayne Garlough, Morr	9	6	15
Derek Duval, Char	7	7	14
Darren Trenholm, Win	7	7	14
Sylvain Routhier, Kemp	7	7	14
Pat Johnston, Char	5	9	14

Morrisburg firefighters promote fire prevention

MORRISBURG – Members of the Morrisburg Fire Department were busy last week as they visited the two local elementary schools and the preschool as park of their Fire Prevention Week program.

At all schools the activities began with a fire drill. Tuesday at Morrisburg Public firefighters Gary Jarvis, Billy Hummel, Sean Hummel, David Nicolaassen, Mike Van Allen and Scott Robinson were in attendance to reinforce fire safety principles and practises to the students.

Thursday, Van Allen and Robinson provided the demonstration to the students at St. Mary School.

This year's visit to the schools involved demonstrations with various extrication tools.

"Last year we showed the youngsters what we do at fires," explained Van Allen. "This year we wanted to show them the other things that fire fighters do, like freeing accident victims from their vehicles."

"We are just trying to show them there is more than just fighting fires."

Also part of Fire Safety Week was an open house at the fire Hall on Saturday, September 5.

Coming up the volunteer firefighters will be visiting Morris Glen Court and the Hartford Retirement Centre.

"We've been visiting the seniors for a couple of years now, but we've been winging it," explained Robinson. "Now we have bought the kits geared to senior issues concerning fire safety and safety in the household."

It is also just a few weeks away from the time change when the local department runs the Milk for Batteries campaign.

This program treats the children to milk in exchange for the old batteries removed from their fire alarms at home.

The Morrisburg Fire Department has 18 volunteer firefighters under chief Robert Hamilton. Marc St. Pierre is the training officer, and John Lortie is the fire prevention officer.

Their time spent during Fire Prevention Week activities is of a volunteer nature, and some take time off work to spend time with local students.



Educating the Little Ones ***McNairn photo***

Brady Rochon (left) and Lisa Trumble get an up-close look at some of the extraction equipment used by the Morrisburg Fire Department when firefighters Mike Van Allen (left) and Scott Robinson visited St. Mary School in Morrisburg last Thursday as part of Fire Prevention Week.

Quilt tickets for sale

WILLIAMSBURG – Tickets for the Primrose quilt that was advertised in area newspapers in August are now ready to go on sale.

The quilt will be on display at Seaway Valley Pharmacy in Morrisburg until the draw.

Tickets are $2 each or three for $5 and are available at stores throughout Dundas County.

The quilt was sewn by Jean Beckstead, Pauline Hess, Helen Casselman, Jean Casselman, and Dwayne and Margaret Rutley, all quilters from Park Lane Seniors' Support Centre in Williamsburg.

The total proceeds of the ticket sale will be added to the $43,000 given to the Canadian Cancer Society by Volley for Cancer at a cheque presentation on September 26 at the McIntosh Inn in Morrisburg.

The draw will take place on Monday, December 2 at Park Lane Seniors' Support Centre in Williamsburg at 7 p.m. and will be drawn by one of the quilters.

Riverside Darts

RIVERSIDE– **Rosebuds-5 wins.** Outs: Darren Tyo 4, Gus Dickson. H.S. Tyo 121, Collen Keeler 121-120.
Double Trouble-6 wins. Outs: Gerry Sypes 4, Cecil Tyo 2. H.S. Sharon Lewis 121, Cecil Tyo 105.
Diane's Gang-6 wins. Outs: Floyd Elliott 3, Linda Birch 2, Diane Trudeau. H.S. Trudeau 110.
Arabs-4 wins. Outs: Cecil Lewis 2, Randy Whitford, Brenda Sypes. H.S. Lewis 121.
Roundups-3 wins. Outs: Jeff O'Neil 2, Alex Hart. H.S. Hart 103.
Team 2-8 wins. Outs: Bernie Montroy 4, Sherry Wereley 2, Cindy Montroy, Roger Trudeau. H.S. Wereley 105.
Eric's Bombers-5 wins. Outs: Eric Sypes 2, Jean DeJong 2, Caroline Geertsma. H.S. **Eric Sypes 180**-140.
Lumber Dummies-4 wins. Outs: Ernie Beckstead 2, Pat Hart 2. H.S. Beckstead 109.
Pointless-4 wins. Outs: Dennis Baker 2, Arnold Keeler, Lisa Lewis. H.S. Baker 120, Lewis 116, Elizabeth Markell 116.
Team 9-6 wins. Outs: Ronnie Moore 3, Lyle Beckstead, Diane Chater, Elva Baker. H.S. Baker 108, Chater 101.
Canadians-3 wins. Outs: Peter Montroy, Goldie Sypes, Freida O'Neil. H.S. Montroy 133.
Born to Cry-5 wins. Out: Wendy Casselman 2, Dave Swendsen, Doreen Montroy, Carolyn Chater.

League Standings

Rosebuds	40	Eric's Bombers	32
Double Trouble	40	Lumber Dummies	32
Diane's Fun Gang	37	Pointless	31
Arabs	36	Team 9	27
Roundups	33	The Canadian Team	26
Team 2	32	Born to Cry	19

For All Your Renovation Needs
CALL
TESTERINK CONSTRUCTION
543-3655
MORRISBURG
ROOFING • SIDING
WINDOWS • DOORS

Feline problems solved

IROQUOIS – It didn't take long for the community to come through and help relieve Iroquois resident Claire Bedard's feline burden.

For more than two months, Bedard, a seasonal resident of Caravan Campground, has taken care of about 15 cats that her neighbour, Andrea Shepherd, had kept for more than a decade.

In August, Shepherd had to move to a retirement home and was afraid for her beloved animals. Bedard promised that she would figure out what to do with the cats.

Since an article appeared in The Leader last week, a local community organization, which wished not to be named, has come forward to alleviate Bedard's problem.

"I will tell (Andrea) that everything is OK," says Bedard. "She was very worried but now she'll be happy."

The organization has provided Bedard food for the cats and is helping to round up the animals and remove them from the premises.

"They gave me food for them, which is very nice, and we'll keep on trying to catch them."

Five of the animals have already been captured, but because the number of cats on her doorstep varies, Bedard is not sure exactly how many remain.

"I really don't know how many are left because there are never the same number," she says, "but it's looking pretty good."

Caravan Campground closes its doors for the winter at the end of the month, at which time Bedard heads south until Spring.

She was desperate to find some way to prevent the cats from freezing or starving to death in her absence, and thanks to a generous community, she can rest assured that such will not be the fate of her adopted pets.

Happy 15th
EVAN
Oct. 16
Love – Randy, Mom & Jessica

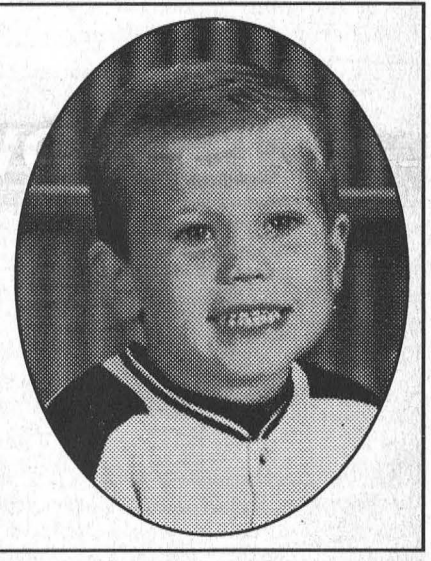

Township of South Dundas
Class Environmental Assessment
Water Treatment Plant Upgrades
Notice of Second Mandatory Public Consultation Centre

The Ontario Provincial Drinking Water Protection Regulation (Ont. Reg. 459/00) requires that all municipal water treatment plants meet the minimum level of treatment. For water plants that obtain water from lakes and rivers this is defined as chemically assisted filtration or equivalent and disinfection. The preferred alternative based on an analysis of alternative water supply options is a single water treatment plant designed for 20 year growth and located in Morrisburg serving both Morrisburg and Iroquois. The preferred alternative includes:

- A single water treatment plant with a membrane filtration system and chlorine disinfection with carbon filtration for taste and odour control and fluoridation,
- an 11 km water transmission main extending from Morrisburg to Iroquois along County Road No. 2.
- A storage and pressure boosting station to be located in the Village of Iroquois.

In accordance with the requirements of Schedule C projects of the Municipal Class Environmental Assessment, the Township is making study material and plans available for public review.

In Morrisburg on Wednesday, October 16, 2002, at 7:00 p.m. at the Royal Canadian Legion at 10 Legion St.
And
In Iroquois on Thursday, October 17, 2002 at 7:00 p.m. at the Iroquois Community Centre at 1 Dundas St.

The Township's consultants will make a presentation on the project at 7:00 p.m. and will be available to discuss issues and concerns with members of the public after the presentation until 9.00 p.m. Thereafter, input and comment will be received by the Township and their consultant until October 30, 2002.

Further details and a copy of the Municipal Class Environmental Assessment are available at the consultant's office: The Thompson Rosemount Group Inc., 1345 Rosemount Avenue, Cornwall, Ont. K6J 3E5, Telephone: 613-933-5602; attention: Rick Eamon, V.P., Project Director or James Witherspoon, P.Eng., Project Engineer.

Subject to the comments received as a result of this Notice, the Township plans to instruct the consultants to proceed with the planning for this project and an Environmental Study Report will be prepared and placed on the public record for a minimum 30 day review period.

This Notice issued October 7th, 2002

Mr. Bill Horner, CAO
Township of South Dundas
4296 County Road 31
Telephone: 613-535-2673
Williamsburg, Ontario K0C 2H0

The THOMPSON ROSEMOUNT Group

Morrisburg & District Lions Club

APPROX. $3,000 IN PRIZES

BENEFIT CAR RALLY FOR W.D.M.H.

Saturday, October 26, 2002
MORRISBURG LEGION

Registration: 11 A.M. - 1 P.M. Start Time 1 P.M.
BAR-B-Q STEAK DINNER TO FOLLOW AT BRANCH 48
COCKTAILS 5-6 P.M. • DINNER 7 P.M.
All cars with pledges of $500 or more will receive 4 free steak dinner tickets
All proceeds go to WDMH
Renewing The Vision Campaign
Pledge Sheets Available At:
St. Lawrence Medical Clinic, Bank of Nova Scotia, Hartley's Sport Shop, Gary's Automotive & Mustard's Variety, Iroquois
For Further Information or to pre-register call
Chuck Irvine 543-2568 Delbert Jones 543-3588

"Big flushes" teach water conservation

MORRISBURG – A pair of modern flush toilets seemed to be out of place in the barnyard of the Loucks Farm at Upper Canada Village last Wednesday, but this was simply not the case.

The toilets were one of about 12 exhibits that demonstrated water conservation and protection to 377 students who were in the village to participate in the Eastern Ontario Children's Water Festival.

The Festival was a one day event for grade 4 students. The major sponsor was the Ontario Trillium Foundation, backed by support from the Prescott-Russell Stewardship, the Rural Clean Water Program, the Eastern Ontario Water Resources Committee and the Rideau Valley Conservation Authority.

The Festival featured some great exhibits, that didn't just tell the youngsters something, but actually showed the proof. At the "Royal Flush Station", water flushed through the two toilets, one an older model and the other a new water saver model, was measured to show the older model used double the amount of water.

At the 3 Times a Day Station children went through the motions of brushing their teeth with the water running. Again the water was caught to show how much was being wasted.

An exact replica of a farm with its barns, barnyard and stream running nearby allowed the children to see how animal waste gets into the water system.

Some other stations dealt with water pollution, septic beds, wells and oil slicks.

The day was organized by Rob Gratton and Dr. Brian Hickey of the St. Lawrence Institute of Environmental Sciences.

The Festival is the result of an Eastern Ontario Resources Management Study which was done in SD&G and Prescott-Russell explained Hickey. "From the study it was determined that the essential component to protecting our ground water is public information."

"Most people in Ontario get their drinking water from ground water, but ground water is out of sight and therefore out of mind."

A pilot water festival was run in Alfred which paved the way for last Wednesday's event.

"It seems to be going really well. We may expand it to a multi-day festival next year."

Many of the work stations were under the direction of Grade 10 science students from La Citadelle in Cornwall.

"Their teacher thought it would be a great opportunity and they have been phenomenal," said Hickey.

"The whole event has gone beyond my expectations," said Gratton. "We have 13 schools here today and approximately 65 volunteers."

Gratton says he plans to have three water festivals in 2003 at Alfred College, Baxter Conservation Area south of Ottawa, and a return to Upper Canada Village.

"The kids are very interested. I keep hearing what a great day they are having."

"The idea is to get conservation ideas into children's minds at this age, so that, hopefully, they carry them into adulthood."



McNairn photos

Saving Water on a Great Smile

As these two youngsters brush their teeth the water is running (bottom of photo) and the amount of water is collected to show them just how much water is wasted during our everyday water use. This was just one of many hands-on displays at the Eastern Ontario Children's Water Festival held at Upper Canada Village last Wednesday. A total of 377 students representing 13 area schools participated in the Water Festival which included a number of displays demonstrating various ways of conserving and protecting our water supplies. In the photo below a couple of youngsters get right into the examination of a low-flush toilet which uses far less water than the older models. The toilets were set up that they could be flushed and the water could be measured in containers for a comparison.

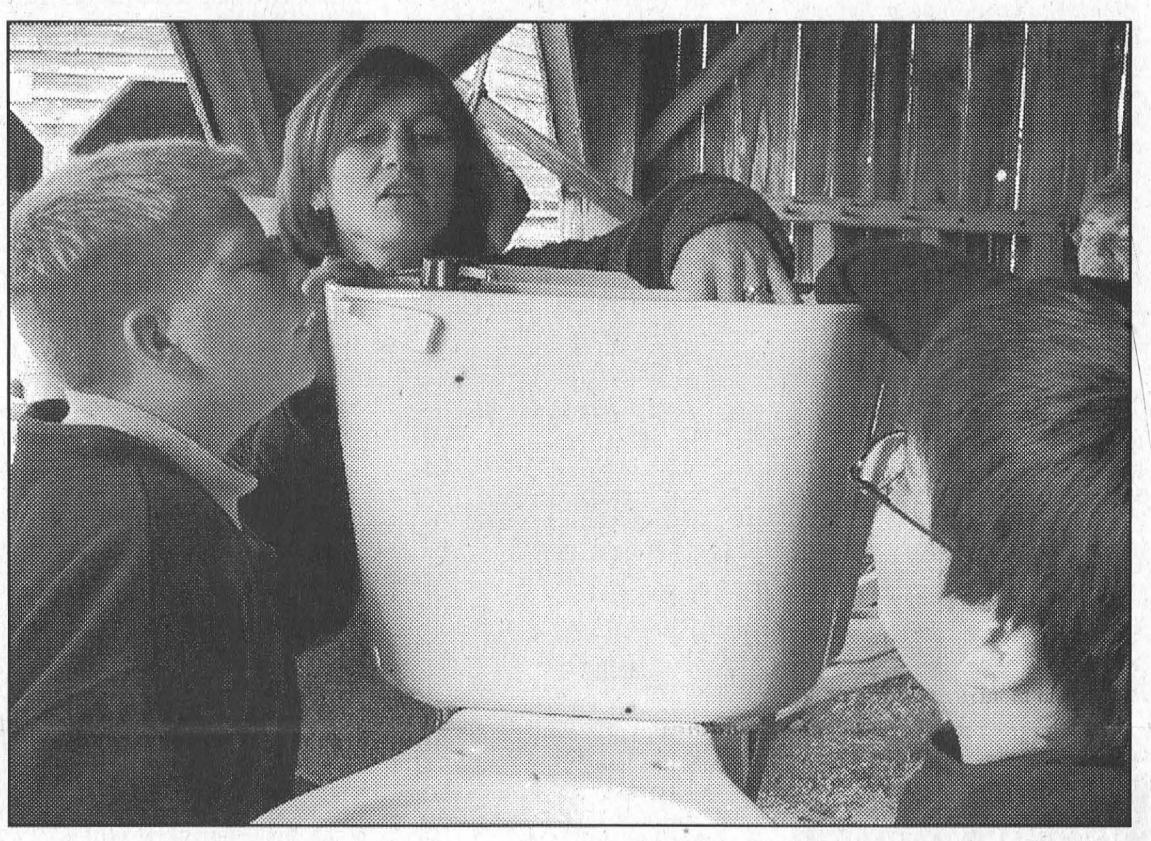

AUCTION SALE

Thursday, Oct. 17th
6:00 P.M.

McHAFFIE AUCTION HALL
Hwy. 31 North, Morrisburg

3 Partial Households will be sold

Apt. Size Washer & Dryer; Refrigerator; Full Size Washer & Dryer; Deep Freeze; CTV; Nesting Tables; Antique Cupboard; Advertising Signs; Wood Chairs; Arm Chairs; Rocker; Wicker Table; Bed & Dressers; Portable Sewing Machine; Antique Sewing Machine; Sewing Table; Singer Vacuum; 2 Wall Units; Glassware; Extension Ladder; Cement Mixer; many, many unlisted items.

Auctioneer: Sheila McHaffie

MasterCard, Visa and Interact accepted

Hall Open 5 P.M. Day of Sale

Access the world right from your home call

Mor-Net
Communications Inc.
Internet Service Provider
Free CD Set Up Packages available from:
(613) 543-3232
Get on line!

UPPER CANADA MOTORS
IS NOW OFFERING
DRIVE CLEAN TESTING
APPOINTMENTS AVAILABLE
YOUR GM VEHICLE SPECIALIST
SERVICE TO ALL MAKES & MODELS
UPPER CANADA MOTOR SALES LTD.
CHEVROLET *Oldsmobile*
CORNER OF HWY. 2 & 31 • MORRISBURG • 543-2925

EMPLOYMENT AND EDUCATION RESOURCE CENTRE

19B Industrial Drive	594 St. Lawrence	South
Chesterville, Ontario	Winchester, Ontario	Dundas
(613) 448-1875	(613) 774-1845	(613) 936-7828

Looking for work?

We can provide you with:

✓ Resume and cover letter preparation
✓ Job search ideas, books, videos and resources
✓ Computers, Job Bank, faxing and photocopying
✓ Internet access
✓ Employment Counselling Services
✓ Access to Federal and Provincial programs and services

✷ **The EERC provides a FRIENDLY and FREE service**

Funded by / Subventionné par:
Human Resources Development Canada / Développement des resources humaines Canada
Ontario
Employment and Education Resource Centre of Cornwall and District, Inc. / Centre de ressources d'emploi et d'éducation de Cornwall et district, Inc.

UNRESERVED AUCTION SALE

Thursday, October 24, 2002 at 1:00 p.m.

Gil Beaudry Farm Supplies
691 St. Lawrence Street
Winchester, Ontario

The undersigned auction company has been commissioned by the receiver to sell by unreserved public auction the following:

Equipment: 1990 Volvo Tandem Axle Highway Tractor; 1981 Kodiak Triaxle Dump Trailer; Case IH 881 Forage Harvester with 2 heads; 20-25 metal garbage bins; 50-75 cement curbs approximately 2' high.

Shop Equipment: Wabco Air Compressor; Alkota 5231 Steam Jenny; Portable Overhead Crane; Work Benches; Miller Welder; Torches & Carts; 10 Ton Hydraulic Press; Parts Cleaner; Miscellaneous Hand Tools; Tool Boxes; Quantity of Parts; Roller Chain; Hydraulic Fittings; PTO Shaft, etc.; Bolt Bins.

Miscellaneous Office Equipment

Bagging Equipment: Rotochopper Bagger Press and Rotochopper Emplex MPS 6000, Sealer like new.

Inventory: Approximately 2000 bags of mulch; approximately 200 bags of animal bedding; large quantity of loose mulch in various colors.

PLUS MANY MORE ITEMS TOO NUMEROUS TO MENTION

Terms: Cash; Visa; MasterCard or Interact

RIDEAU AUCTIONS INC.
WINCHESTER, ONTARIO
(613) 774-2735
www.rideauauctions.com

REAL ESTATE AUCTION

Thursday, October 24, 2002 at 1:00 p.m.

Gil Beaudry Farm Supplies
691 St. Lawrence Street
Winchester, Ontario

Real Estate to sell sold subject to approval by major creditors.

Part of Blocks 8 & 9, Plan #34 Part of Lot 4, Concession 5, Township of Winchester. Approximately 9.2 acres.

House: 3100 square feet, 5 bedroom, central air, ceramic and hardwood floors, double garage, stone exterior.

Main Shop: Front 80' x 94'. Back 90' x 44', 20' ceiling in shop, offices in the front, completely heated.

Second Shop: 40' x 80' heated.

Terms: 10% Deposit day of Sale
Closing date December 10, 2002

For viewing call Hunter McCaig at (613) 774-7000 or Gil Beaudry at (613) 774-3661

RIDEAU AUCTIONS INC.
WINCHESTER, ONTARIO
(613) 774-2735
www.rideauauctions.com

CLASSIFIED ADS

FOR SALE

AUTOS FOR SALE
Quality Cars & Trucks
For Quality Vehicles See
Akcent Motor Sales, Winchester
Family Owned & Operated
Tel: 774-0718, See vehicles at
www.akcentmotors.com 37tfc

CREDIT PROBLEM?–We can help with over 50, late 90's cars, trucks or vans, all safetied and serviced and "E" tested prior to delivery. Only the highest quality vehicles offered. 24 hour approval and delivery. Call Car-o-line Auto's, 613-448-2488, long distance 1-877-820-5598. Now on line www.car-o-line.com etfc

---

FOR SALE–Above ground pool, 21', new filter system this year - cost $450, vacuum, skimmer and various chemicals all for $500. Phone 535-2263. 40tfc

---

FOR SALE–Tiger Paw plus P195/75 R15 M+S tire on rim for GM halfton. Never been used. Phone 543-3427 between 7–9 p.m. 32tfp

---

APPLES
McIntosh, Lobo, Cortland, Spartan, Empire, Tolman Sweets, Royal Gala, Jonagold, Russett, Red Delicious, Ida Red, Northern Spy, crabapples, Bartlett pears and cider. Unique fruit spreads, some sugar free. Gift baskets, ready made or made to order. Smyth's Apple Orchard, 10 km. north of Morrisburg on Hwy. 31 to Williamsburg, 6 km west at flashing light. Open 7 days a week, 8 a.m.–6 p.m., 652-2477. 42c

---

MORRISBURG & DISTRICT CO-OPERATIVE PRESCHOOL
A Berry Delicious Fundraiser
Blueberries, raspberries, cranberries for sale. To order please call Donna Sage MacDonald at 543-3085 or Cassandra Barry at 543-3465. Deadline to order Nov. 1, 2002. 40-43c

---

CHAIN SAW SALE
Stihl and Husqvarna. 30cc saw only $269.95; 36cc for only $299.95; 57cc as low as $419.95. Sales and Service at Eastern Engines, Hwy. 31, Williamsburg, 535-2488. 41-42c

COMING EVENTS

MORRISBURG CURLING CLUB LEARN-TO-CURL CLINICS
Sundays 2–4 p.m, Oct. 20, Oct.27, Nov. 3. Phone Sydney 543-4182.

SWING 'N SWEEP
Saturday, Oct. 19. $35 per person includes 9 holes of golf, 6 ends of curling, lunch, dinner, prizes. Phone Mahlon 543-3104. 40-42c

---

RUMMAGE SALE
The Morrisburg and Iroquois Catholic Women's League will be holding their annual fall rummage sale on Sat., Oct. 26, 8:30 a.m.–12 p.m., at the Iroquois Civic Centre. If you have any items that you would like to donate to this charitable cause drop off times will be on Fri., Oct. 25, 3–5 p.m., 7–9 p.m. Please drop by on Saturday for some great bargains and help us to help those who are less fortunate in our communities. 41-42c

---

BRINSTON UNITED CHURCH ANNIVERSARY CELEBRATIONS
Sun., Oct. 20, at 11:00 a.m.: Guest speaker: Dr. Millard Schumaker, Head of Theology at Queens Theological College; Sun., Oct. 20, at 7:30 p.m.: Gospel Gathering with Tom Wilson and Border Bluegrass, $5 per person. Refreshments to follow; Wed., Oct. 23, at 4:30 p.m.: Turkey supper and all the trimmings. Adults $9.75, children 6–12 years $5 and free 5 and under. Family rate, a maximum of 2 adults/2 children. Take-outs available. Everyone welcome. Hope to see you there. For info call 652-2411 or 774-0529. 40-42c

WEEKLY BINGO

BINGO
Monday night bingo every week at Riverside Heights. Doors open at 6:15. Bingo starts at 7:30. Everyone welcome, 18 and over. 13tfc

BINGO
Sponsored by Morrisburg Legion Branch 48 Ladies Auxiliary every Thursday, 7:30 p.m. in the Legion Hall. 20 x $30 games; 3 x $50 specials; 3 x 50/50 games; Bonanza pays 60%; Winner Take All. Jackpot: $30 Cross Game, continued until full card for $300 - consolation $100. If 60 present Jackpot goes for $300.; 70 people - $400.; 80 people - $500.

COMING EVENTS

CHRISTMAS SHOPPING CRAFT SHOW
In Toronto Sat., Nov. 30–Sun., Dec. 1. For details call Ruth Robertson, Traveledge Consultant. 1-800-862-7957. Ont. Reg. #4142303. 39-43c

---

ROYAL CANADIAN LEGION BR. #48, MORRISBURG SUNDAY AFTERNOON PUB EVENTS
October 20, darts, 1 p.m.; Oct. 27, euchre, 1:30 p.m. 42c

MORRISBURG GOLF CLUB ANNUAL FALL MEETING
Sun., Oct. 20, 2 p.m., at the clubhouse. 41-42c

ROYAL CANADIAN LEGION BR. #48, MORRISBURG EUCHRE TOURNAMENT
Wed., Oct. 23, 7 p.m., $5 entry fee. All money returned as prizes. 42c

---

DUNDAS COUNTY HOSPICE
Is celebrating 10 years of "A Special Way of Caring" on Thurs., Oct. 17, 7–9 p.m., at Park Lane Seniors' Support Centre, 4324 Villa Drive, Williamsburg, Ontario. Guest speaker: Christine Dernederlanden will share her experiences as a volunteer at Ground Zero. Refreshments will be served. 41-42c

---

BAZAAR & TEA
Sponsored by the Winchester District Memorial Hospital Auxiliary Sat., Oct. 19, 1–3 p.m., at North Dundas High School. Admission is $1 and $3 for the Tea Room (Tea Room open at 1:30). Friday set up at 4. White table items, crafts, produce and those wishing to volunteer their time or their items are most welcome. For information, please contact Dorothy Houze at 613-543-2048. 41-42c

---

T.R. LEGER SCHOOL, MORRISBURG CAMPUS OPEN HOUSE
T.R. Leger School of Adult, Alternative and Continuing Education, Morrisburg Campus, Hwy. 2, Morrisburg, cordially invites you to join them at their open house Thurs., Oct. 24, 1-6 p.m. Opening ceremonies, 1:15 p.m. "Learn how to achieve your own personal goals and build self-esteem. Never too late to learn." View programs and services available. Family, friends, employers...come one and all. 543-2375 42c

---

PROSTATE CANCER AWARENESS INFORMATION EVENING
Presented jointly by W.D.M.H. and E.O.H.U. Wed., Oct. 16, 7–8:30 p.m., Winchester United Church, 519 St. Lawrence St., Winchester. Speakers: Dr. F. DeJesus, Urologist; Ms. Cathy Koppola, Dietician. Bring your partner, your neighbor and your friends to learn about: nutritional awareness; prevention; early detection; and more. Refreshments. Evening sponsored by Astra Zeneca. 42c

---

BRINSTON UNITED CHURCH 11TH ANNUAL CRAFT SHOW
Sat., Oct. 26, Matilda Hall, Dixon's Corners, 9 a.m. Hot/cold lunch served. 42-43c

---

SEAWAY VALLEY PHARMACY FREE SCREENING CLINICS
For cholesterol, glucose and blood pressure Thurs., Oct. 24, 9 a.m.–1 p.m. By appointment only, 543-2823. Free coffee and dietetic snacks. 42-43c

---

FALL TRAVEL WITH DUNDAS TOURS, IROQUOIS
Nov. 11–13: Royal Winter Fair. 2 days' admission and reserved seating for evening horse show (note change of date), $249.
Nov. 15–24: Branson with Christmas Theme. 7 shows, 12 meals included, $1,199.
Dec. 5–8: Christmas Panorama with spectacular lighting in Niagara Falls, Simcoe and Cullen Gardens. Daytime visits to markets, attractions, and shops. 8 meals. $349.
Prices are per person twin, Canadian funds and include transportation, accommodation and GST. Phone us at 613-652-2005, or visit our office. Ont. Reg. 50010710. 41-42c

---

NOTE DATE & PLACE CHANGE
CANADIAN CLUB OF MORRISBURG & DISTRICT SECOND DINNER MEETING
Thurs., Oct. 24, 7 p.m., at Christian Reformed Church, Williamsburg. Speaker: Lori Dupuis, Canada's National Women's Hockey Team, Olympic Gold Medalists, "Winning Gold for Canada". Membership includes 5 dinner meetings at $80 per member. Individual dinner tickets $18, children 10 and under $6, students $12 and speaker only $5. Contact Clara Edwardson at 774-2407 or Doug Grenkie at 543-2922 for tickets or more information. Limited space available. 41-42c

COMING EVENTS

ALCOHOLICS ANONYMOUS
If you want to drink that's your business. If you want to stop, that's ours. Call AA, 543-3484 or 652-1414. ALANON–for families of alcoholics, 543-3484 or 652-1870. Meeting every Thursday, 8 p.m., Lakeshore United Church. 46tfc

---

MEDITATION GROUP MEETINGS
Weekly on Thursdays, 10:30–11:15 a.m., St. James Anglican Church. Morrisburg Christian Meditation Group welcomes you. For info call 543-3412. 42-45c

CARD OF THANKS

GILLESPIE–I'd like to thank everyone who attended my 85th birthday party at Morrisburg Legion on Sept. 22. It was good to see so many friends again. The cards, flowers and best wishes are sincerely appreciated. Thanks also to my daughter, Mary, for arranging the party, and to my son, Gus, for emceeing the event.
–Helen Gillespie 42c

HERFKENS–We would like to thank all the nurses in the maternity ward at Winchester Hospital for such wonderful care. A special thank you to Dr. Crabtree, Dr. Rivington and Dr. Darbyshire for all their support and care given to us. Also thanks to Auntie Janice for keeping us company in the hospital. Thanks to family and friends for their many prayers, flowers and gifts.
–April and Kyle Herfkens 42p

HUMMEL–The family of the late Loressa Hummel would like to thank everyone for their support and kindness in this difficult time. Special thanks to Karen Jones and all the staff at the Hartford Home for their care and kindness to Mom over the nine years. Thanks to Dr. Adamson, Dr. Rivington, Dr Schnurr, Dr. Coolican and the nurses at Winchester Hospital. Thanks to Dr. Chateau and Dr. Quinn and all the nurses at the Montfort Hospital. Special thanks to David and Monica at the Williamsburg funeral home for all their help. Thanks to the United Church women for the lovely lunch on Sunday and to Linda Duval for the wonderful lunch on Saturday. Thanks to Rev. Sandy MacPherson for his kind words. To anyone who sent flowers, cards, food and phone calls we appreciated it all so much. Our mom was certainly loved very much and will sure be missed greatly. Thanks again.
–Rae, Dalton, Linda, Doris and families 42p

FLEURY–Thank you to the Morrisburg Fire Department for their quick response and help on October 6, 2002, at the corner of Hwy. #2 and Riverside Heights, where my Jeep burnt.
–Judy Fleury 42p

DEATHS

FISHER, Reta Mae–At the Cornwall General Hospital on Friday, October 11th, 2002, at the age of 92. Reta Mae (Bender) Fisher. Beloved wife of the late Floyd Fisher. Dear mother of Edward (Ted) of Morrisburg. Daughter of the late John S. Bender and the late Mary Agnes Armstrong. Dear sister of Jay Bender of Cornwall, Ina McElheran of Avonmore and Ada Hartel of Tugaske, Sask. Predeceased by one brother Roy and one sister Evelyn Tinkess. A service in celebration of Reta Mae Fisher's life will be held at Fairview Cemetery, Morrisburg, on Friday, October 18th, 2002, at 2 p.m. Memorial donations to the charity of your choice would be gratefully acknowledged. Funeral arrangements have been entrusted to the Brownlee Funeral Home, Maple Street, Ingleside. 42c

WORK WANTED

WORK WANTED–Fully licenced carpenter and cabinet maker. Large or small jobs. Home repairs. Furniture. Reasonable rates. Phone 613-543-3533. 46tfc

WANTED

WANTED
EVERY WEDNESDAY
HEALTHY HOLSTEIN BULL CALVES
FROM 95-110 LBS.
Calf Station open 12 Noon – 4 p.m.
Location
DELFT BLUE VEAL FARM
LIGHTNING STREET, WILLIAMSBURG
between 12 Noon – 4 p.m.
For information call Walt at 543-2796 after 8 p.m.

FOR RENT

APTS. FOR RENT–1 bedroom, $500; 2 bedroom, $600; heat and hydro included, laundry room, first and last required. 822-6635 8 a.m.–5 p.m., after 7 p.m. 535-2208. 40-44c

---

FOR RENT–3 bedroom bungalow, Morrisburg available Nov. 1, $650 month plus utilities. First and last with references. Phone 543-2897. 35tfc

---

FOR RENT–Commercial space available in Morrisburg. Phone 613-925-4270. 42tfc

---

MINI STORAGE - LOCKED UNITS
8 feet by 16 feet by 10 feet high. And heated-unheated storage for RV's, boats, cars. Plus storage outdoors on pavement. Phone 448-1730. 38-43c

---

FOR RENT–New 3 bedroom duplex with attached garage in Morrisburg available December 1st. $780 per month plus utilities. First, last and references. Phone 543-2897. 38tfc

---

FOR RENT–One bedroom apartment in Ingleside. Phone 543-3604. 36tfc

---

FOR RENT–2 bedroom apt., downtown Winchester. Fridge, stove, air and heat included. Laundry facilities on site. No pets. Available November 1st. $550 month. 774-5637. 42tfc

---

ROOMS FOR RENT–Parkway Motel, Riverside Heights. Efficiency unit plus one regular room fully equipped. Phone 543-2533. 42-43p

---

FOR RENT–3 bedroom townhouses, Morrisburg, $500 month, utilities extra. First and last month's rent required. For more info, call 613-932-1388. 42tfc

---

FOR RENT–53 Loyalist St., Morrisburg, renovated 2 bedroom bungalow, attached garage, new gas furnace, laundry room, private hedged yard, available Nov. 1, $700 per month plus utilities. First and last month's and references required. 543-4123. 42p

---

FOR RENT–Large 3 bedroom house, Morrisburg. No pets, references required. Available Nov. 1. Phone 543-2661, after 6 p.m. 41-43c

---

FOR RENT–2 bedroom apartment in Morrisburg. Phone 543-3604. 41tfc

---

FOR RENT–Mini storage units (various sizes), commercial/industrial units and office space (long or short term lease). Contact Andy Bowers at Prospect Rentals, 613-543-3437, Morrisburg. 43tfc

BIRTHS

HERFKENS–Mike and April would like to thank God for the safe arrival of their precious little boy, Kyle Andrew. He was born at Winchester Hospital on Wednesday, October 2, 2002, at 9:23 p.m. He weighed 6 lbs. 3 1/2 ozs. and was 20 inches long. First grandchild for Lorne and Linda Johnston and ninth for John and Mien Herfkens. 42p

FREE

FREE–2 budgies, male and female, with all accessories, free to a good home. Phone 652-1139. 42p

FOUND

FOUND–One male kitten wearing a red collar, approx. 3–4 months old, rusty and white. To claim call 543-2638. 42c

SERVICES

FALL IS COMING!
Carpet and upholstery cleaning: strip, seal and wax industrial floors; cleaning houses, offices and small businesses. Phone 613-652-4664, Shining Star Cleaning, Augusta Waddell. 37tfc

---

THE SEWING CORNER
For all your mending and alterations (at Flagg Creek Country Store), East End Promenade, Morrisburg, 543-0074. 39-42c

---

ST. LAWRENCE DUCT CLEANING
For a free estimate to clean your furnace ductwork call 543-4275. 46tfc

CATERING SERVICE
Royal Canadian Legion Br. 48 Ladies Auxiliary is available for all catering needs – Weddings, Parties, Anniversaries, etc. Will also cater late night functions. Please call the Branch at 543-3091 for bookings.

SOUTH DUNDAS ECONOMIC DEVELOPMENT COMMISSION & CHAMBER OF COMMERCE
Present
October 2002 - Business Month
Business persons of South Dundas are invited to a complimentary breakfast and networking opportunity.
Sponsored By
THE ROYAL BANK OF CANADA
Held at
THE McINTOSH COUNTRY INN
THURSDAY, OCTOBER 17, 2002
7:00 A.M. - Breakfast & Networking
8:00 A.M. - Business Recognition
8:10 A.M. - Guest Speaker - Donnie Bowes
RSVP to Geraldine - Phone 543-3788, Fax 543-3160 or e-mail: info@mcintoshcountryinn.com

---

Important Recall Notice

The Maker of all human beings is recalling all units manufactured, regardless of make or year, due to the serious defect in the primary and central component of the heart. This is due to a malfunction in the original prototype unit code named Adam and Eve, resulting in the reproduction of the same defect in all subsequent units.

This defect has been technically termed "Subsequential Internal Non-Morality" or more commonly known as SIN, as it is primarily characterized by loss of moral judgment. Some other *symptoms* are:

(a) Loss of direction
(b) Foul vocal emissions
(c) Amnesia of origin
(d) Lack of peace and joy
(e) Selfish or violent behavior
(f) Depression or confusion in mental component
(g) Fearful

The manufacturer, who is neither liable or at fault for this defect, is providing factory authorized repair and service **FREE** of charge to correct the SIN defect. (The number to call in your area is **F-A-I-T-H**. Simply believe that Christ died for your sins, was buried and rose again, and your unit will be regenerated. No matter how big or small the SIN defect is, Christ will repair and replace it with):

(a) Forgiveness
(b) Love
(c) Joy
(d) Peace
(e) Longsuffering
(f) Gentleness
(g) Goodness
(h) Faith
(i) Meekness
(j) Temperance

Please see operating manual **HOLY BIBLE** for further details on the use of these fixes. (See sections I Cor. 15:1-4; Eph. 1:7; and Gal. 5:16-26).

WARNING: Continuing to operate the human unit without correction voids the manufacturer's warranty, exposing the owner to dangers and problems too numerous to list and will result in the human unit being permanently impounded. (For free emergency service before it's too late: call upon the Lord Jesus Christ who loved us and gave Himself as a ransom for our sins).

DANGER: The human units not receiving this recall action will have to be scrapped in the furnace.

This action was authorized by the Creator. *– Selected*

Morrisburg Christian Meditation Community



Meets Thursdays 10:30 - 11:15
St. James Anglican
High Street, Morrisburg

For information phone
613 • 543 • 3412

WINCHESTER DISTRICT MEMORIAL HOSPITAL FOUNDATION
566 Louise Street, Winchester, Ontario K0C 2K0
Phone: 613-774-2422, Ext. 5296
Fax: 613-774-0453

W.D.M.H. FOUNDATION 6th ANNUAL CHARITY GOLF TOURNAMENT

Thank You!

To the local business community, individuals, suppliers, and participants, who generously supported the Winchester District Memorial Hospital's 6th Annual Charity Golf Tournament

Abbott Laboratories
Allison's Feed & Farm Depot Ltd.
Altana Pharma
AstraZeneca
Beckman Coulter
Biovial Pharmaceuticals
Bob Carkner Consulting
BOC Gasses Canada
Boehringer Ingleheim
Linda Bowers
Brister Insurance Group
The Chieftain
Chesterville Record
Durant's Flowers
GlaxoSmithKline Inc.
Dwayne Holmes
Eldon Horner
Iroquois Golf Club
Judy Jacques
Johnson & Beaudette Chartered Accountants
Bruce Kerr
Klenzoid
Lundbeck Canada Inc.
Terry McLellan
Modern Niagara HVAC Services
Nestle's
Notman Motor Sales
Ottawa Renegades Foundation
Ottawa Senators Foundation
Park-Davis
Parmalat
Pfizer
Philips Medical Systems
Prescott Golf Club
Royal Bank
Sanafi Synthalab
Scotiabank
Seaway Valley Pharmacy
Smyth Apple Orchard.
Solvay Pharm
St. Lawrence Medical Clinic
St. Viateur Nursing Home
Swank Construction
Upper Canada Motor Sales
The Village Bin
WDMH Rec Association

If we have forgotten you please accept our apologies.
THANK YOU FOR MAKING THIS A SUCCESS!
Here's to the golfers & volunteers too!

We Encourage Comparison

The very best doesn't have to cost more. In fact it probably costs less. At **Parker Funeral Home** quality and service will not be compromised.

Direct Disposition (Cremation)	**$ 935.00**
Plain Fibreboard Container	**$ 185.00**
Total:	**$1,120.00**

Includes: Professional & Staff Services, documentation, sanitary care, transfer from place of death (within 75 km), use of facilities for sheltering the deceased, including vehicles for administration, and transfer to crematorium.

G.S.T. and Cash Disbursements are additional.

28 Sir James Morris Dr. Morrisburg, Ontario

PARKER Funeral Home Ltd.

613-543-2271 1-877-543-2271

JOB OPPORTUNITY

Weagant Farm Supplies has an immediate opening for a

PARTS RECEIVER

The individual should possess:
- Minimum Grade 12 education
- Computer experience
- Experience with agricultural equipment
- Willingness to learn on the job
- Enthusiastic team-focused attitude
- Ability to work in a pleasant and confident manner with the public

Salary range $9.50-$11.50 per hour dependent upon experience.

Apply in writing to:

Weagant Farm Supplies
Box 940, 11250 Hwy. 43,
Winchester, Ont., K0C 2K0

Hwy. 43
Winchester
613-774-2887

WEAGANT *FARM SUPPLIES LTD.*

Family • Achievment • Integrity • Respect

We've got great things in store for you!

Baker & Storefront Staff

Paid training. Valuable Experience. Hot Opportunities. All Shifts – full-time, part-time.

What makes our customers happy is what motivates our employees. Honesty, caring, and a workplace that feels like home.

SMSI Travel Center
Hwy. 401 Eastbound, Morrisburg
Fax: 613-543-4223 Phone: 613-543-3207

Tim Hortons®
An employer you can count on.

TOWNSHIP OF SOUTH DUNDAS

PUBLIC MEETING NOTICE

Take notice that the Council of the Township of South Dundas will hold a Public Meeting on Monday, October 28, 2002 at 7:30 p.m. at the Matilda Hall in Dixon's Corners to receive input on the Ward System and Voting Methods for the upcoming 2003 Municipal Election Year.

In order to ensure that adequate time is allocated for those wishing to speak, please contact the Township Office to register your intention to address Council.

Brenda M. Brunt, A.M.C.T.
Clerk
(613) 535-2673

TOWNSHIP OF SOUTH DUNDAS

TO ALL RESIDENTS

Please be advised a draft by-law has been prepared with all road name changes.

This by-law will be received at the regular Council meeting of the Township of South Dundas of October 24, 2002.

Anyone interested in perusing this document may do so at the Municipal Office during regular office hours.

Brenda M. Brunt, A.M.C.T.
Clerk
Township of South Dundas
4296 County Road 31
Williamsburg ON KOC 2HO

OBITUARIES

Kathleen M.F. Weagant

A resident of Dundas Manor, Winchester, for the past three years and formerly of Colquhoun, Kathleen Mary Frances Weagant, passed away at Dundas Manor on Wednesday, October 9. The former housewife was 95 years of age.

Born Monday, October 22, 1906, at Colquhoun, Ontario, she was the daughter of the late George William Colquhoun and the former Jessie Catherine Neill.

On September 23, 1943, she married Robert Duncan Weagant at the Williamsburg United Church Manse, who predeceased her in 1987.

Kathleen was born and raised in Colquhoun and lived on the home farm until she was 92 years of age. She was a life-time member of the U.C.W. who enjoyed her home and was a true pioneer. She was well known for her cooking and tending a fine garden from which she would be busy preserving and pickling. Throughout the years she made many beautiful quilts.

She will be sadly missed by her cousin Wilson Colquhoun of Perth and several nieces and nephews.

Friends called at the Parker Funeral Home, Morrisburg, on Friday from 2-4 and 7-9 p.m. The funeral service took place a the funeral home on Saturday, October 12, at 11 a.m., with Rev. Sandy MacPherson officiating.

Interment was held at the Colquhoun Cemetery, Colquhoun. Kathleen was laid to rest in her blue crepe wedding dress, which fit her figure as it had that fall day in 1943.

Pallbearers were Paul Wright, Harold Fernberg, Ben Mesman, Ann Kenward, Glen Cunningham, and Gerald Gallinger.

Donation to the Williamsburg United Church fund would be gratefully acknowledged.

Malcolm A. McNairn

A resident of Belleville, Malcolm Alexander McNairn, passed away, at home in Belleville, Ont., on Sunday, October 6. He was in his 85th year.

Born in Gallingertown, Ont., August 22, 1918, he was the son of the late Johnson McNairn and Annie Beach.

He is survived by his beloved wife, Helen M. McNairn (Wedden) of Belleville, by sons William McNairn and his wife Colette of Sudbury, Donald McNairn of Belleville, Robert McNairn of Whitby, Rodney McNairn of Smiths Falls and daughter Brenda McNairn of Belleville, by his granddaughter Kim McNairn of Ottawa, by his stepmother Ida McNairn of Cornwall, sisters Jean Presley of Morrisburg, Marjorie Heagle of Glen Burnie, Ont., and brother Edwin McNairn of RR2 Winchester; and many nieces and nephews.

He was predeceased by sisters Agnes Marcellus, Elizabeth Gow and Isobel Gow.

Relatives and friends assembled with the family on Tuesday, October 9, from 7-9 p.m., at the Belleville Funeral Home, 62 Front Street, Belleville.

Donations to the Canadian Diabetic Association would be appreciated by the family.

We are growing fast!

Sauve Heating Ltd. in Kemptville is now hiring to add to our TSSA quality assessed technicians. We are looking for licensed oil burner/gas fitter technicians.

Minimum of three years experience preferred. We offer competitive wages and benefits. Please send resume via FAX to 613-258-1457.

Our mailing address is P.O. Box 1433, Kemptville ON K0G 1J0.

For all other information please call **Don Sauve** at **1-888-633-1033** or **258-7173**.

Sauve **HEATING**



COLDWELL BANKER **Coburn Realty**
157 Main Street Morrisburg

LINDA BOWERS
Sales Representative

Thinking of Selling?? Give me a call – We're Expecting You!

543-2222

1-888-825-1286 Toll Free
email: linda@bowershomes.ca

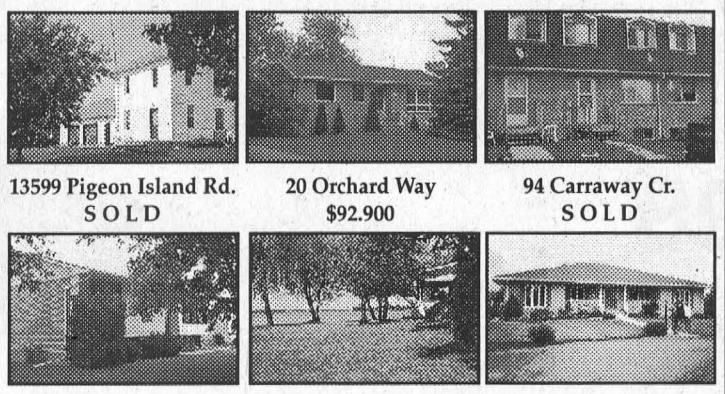

13599 Pigeon Island Rd. SOLD
20 Orchard Way $92.900
94 Carraway Cr. SOLD
80 Fifth Street West $100,000
5648 Birch Lane Waterfront - $299,900
11157 County Rd. 2 25 Acres - $245,000

ROONEY FEEDS

SHUR-GAIN **40TH ANNIVERSARY DOOR PRIZES** SHUR-GAIN

#1 - $150.00 Livestock Feed won by Steve & Marjorie Conlin
#2 - $150.00 Animal Health Products won by Neil Dennison
#3 - $50.00 Birdseed won by Rowdy Gillard
- $50.00 Birdseed won by Bram Mudde
- $50.00 Birdseed won by David Tucker
#4 - Barn Tote won by Tuxedo Llama/Richard Wagner
#5 - $150.00 Lawn & Garden - won by Bill Seymour
#6 - Pet Food - won by Lynne Chagnon
- Pet Food - won by Joseph Crites
- Pet Food - won by Bruno Roduner
- Pet Food - won by Robert Casselman
- Pet Food - won by Cole Hoogwerf
- Pet Food - won by Don Fawcett
- Pet Food - won by Jean Shaver
- Pet Food - won by Bonnie Wright
- Pet Food - won by Eleanor Pietersma
- Pet Food - won by Jean Cherry
#7 - Kids Draw won by Brianna Armstrong

JOHN A. **ALLISON** REAL ESTATE BROKER
Morrisburg Village Plaza 543–

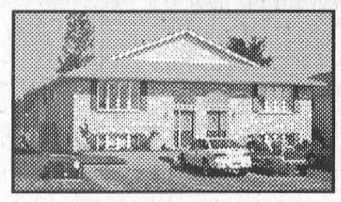

ROWAN DRIVE, MORRISBURG – bright and spacious, well maintained 2+2 bedroom semi-detached raised bungalow. Finished lower level. Gas heat, central air. Large raised deck at rear. Front and entrance attractively landscaped. $111,900.



FELKER WAY, MORRISBURG – Great investment opportunity; two unit building. Three bedrooms per side, full basement. Large living and kitchen areas. Live in one, rent the other, or rent them both . . . excellent rental income. $179,900.

Excellent Rental Accommodation:

Morrisburg - Spacious second floor apartment, good location on the St. Lawrence. Modern, well maintained. Adult building. References required.

Mariatown - Single family home, three bedrooms, some river view. Large yard. References required.

Sales Representatives:

John A. Allison 652–1551
Ed Hanson ..... 543–3551 Carol Richer 543–3556

THOM REALTY LIMITED REALTOR®
105 MAIN ST., MORRISBURG VILLAGE PLAZA
P.O. BOX 294, MORRISBURG, ON K0C 1X0
Bus: 613-543-3598 • FAX: 613-543-4076 • EMAIL: thomrealty@mor-net.on.ca



Karen W. Gorrell
Real Estate Broker
Res: 613-543-3195



Charles (Chuck) Barkley
Associate Broker
Res: 613-448-3660



John Miller
Sales representative
Res: 613-543-3195



A MUST SEE COUNTRY HOME – Three bedroom frame/brick bungalow with eat-in kitchen, formal dining room with patio door to deck, living room and master bedroom with ensuite on main floor. Lower level includes two bedrooms, bath, office and rec room. Side deck 14' x 22' and patio at rear. Storage building 20' x 20'. All this situated on lot 240' x 250'. ASKING $209,000 MLS

COMMERCIAL RENTAL – 1000 sq. ft. commercial building on Dawley Drive, Winchester.

JACQUES E. **ASSELIN** REAL ESTATE LTD.
Tel: 652-1784 or www.asselin.on.ca
aselrlty@asselin.on.ca





16 Bay St., Iroquois – $149,900.
Elegant Home w 6 Bedrms.
Hardwood Floors, French Doors



Saver Rd. Family Home $189,900.
Has everything you will need. 3+1 Bedrms., Tastefully Decorated.



Meikle St., Morrisburg $127,000.
Immaculate Home, 2 Bedrm, Many Features.



Brinston Rd., 3 Bedrm, $151,000.
Brick Home w Fenced Yard, Central Air, Pool, Rec Rm, Work Shop

SOLD – 10 CARMAN COURT, IROQUOIS

Selling or Buying – Give Jacques A Call

OTHER LISTINGS ON OUR WEBSITE

Jacques Asselin (Broker)
Experience & Commitment = Results!

ROYAL LEPAGE **GALE REAL ESTATE**
INDEPENDENTLY OWNED AND OPERATED, BROKER
24 Hr. Paging 258-1990

DALE CHARBOT (Sales Rep)
Call Direct: (613) 657-1476



SERVING BROCKVILLE TO MORRISBURG

Local Service + Big Market Exposure

"Dale's Deals of the Week!"



$169,000.
Fairholme Dr., Morrisburg
Quality 4 Bedroom, Central Air, Pool, Main Floor Family Room with Fireplace
New Roof Shingles! See It!



$174,900.
Parkdake Dr., RR#1 Iroquois
River view, "Like New" - 2+1 Bedroom, Central Air, Inviting Foyer, Family Room with Gas Fireplace!

DREAMING OF OWNING YOUR OWN BUSINESS? Here is your chance with this established & profitable Gift Store! Price includes a 1200 sq. ft. building, Inventory and all Fixtures. Call Dale for all of the details.

To View these Listings and many more – check out my Website!

BUYING OR SELLING – CALL DALE!
www.dalesrealestate.com
E-Mail: dale@dalesrealestate.com

New guide to clarify rules of recycling

WILLIAMSBURG – Some residents have complained about the garbage pickup and recycling service in the municipality, but at a regular meeting of council last Thursday it turned out that the waste services contractor had some beefs of his own.

Township staff, in concert with TCD Waste Services, have revamped the recycling guidelines to clarify for people what can and cannot be included in recyclable refuse and how garbage must be discarded.

"People aren't doing the recycling correctly," said manager of public works Hugh Garlough.

Council wondered how best to communicate to the public the new, more precise, guidelines, finally settling on a tactic TCD has already begun.

If waste services personnel find garbage at the curbside that does not conform to the rules, a copy of the guide with the infraction noted on it will be left in the property owner's mailbox.

"If they can solve some of the problems on the go, we'll only get the problems they can't solve," said Garlough, who suggests there have been many complaints and much confusion surrounding the recycling program.

Among the most common violations of the guidelines is placing newspapers in plastic bags, or ad bags, in with other recyclable paper products.

As well, such paper refuse should be bound securely so that it does not blow away and litter the ground.

The same goes for corrugated cardboard, which must be securely tied in a bundle not exceeding 2 feet by 2 feet, so that it can be easily managed by waste services personnel.

Countless other stipulations, such as removing the plastic liner from cereal boxes before discarding and making sure no waxed box board (such as in milk cartons) is included among recyclables, have been added to the sheet of guidelines, which will be made available at the township office.

Council decides on more road names

WILLIAMSBURG – The final few changes to area road names were decided upon at a regular meeting of township council last Thursday.

By January, the municipality must have eliminated all duplicate road names proximate to one another and assigned names to all trafficked thoroughfares.

"If there's an accident on the road, you're going to need a name on it," said clerk Brenda Brunt. "The police will demand it."

In Morrisburg, the short laneway that serves as the main entrance to the shopping plaza, running from Highway Two and terminating in front of the clock tower, is, in fact, a municipal roadway and, council suggested, should be renamed Cassell Drive.

Also in Morrisburg, the east-west section of Industrial Road will be renamed Van Allen Road. The section of Industrial Road that leads from Highway Two onto the east-west section will retain its name.

In Iroquois, it was realized that two streets bear the name Beach, necessitating a change.

While Beach Avenue, which runs parallel to Highway Two east of Seaway District High School will retain its name, the road running south towards the waterfront will be renamed Adair Drive.

Council must now advertise the road name changes for the next month and pass a new bylaw to bring the names into effect.

South Dundas Council Briefs

From the October 10 regular meeting

Chiefs Agree

The fire chiefs of the Morrisburg, Williamsburg, and Iroquois fire departments each gave his consent to a council proposal to change the signs on the fire halls to read South Dundas Township and, respectively, Morrisburg, Iroquois, Williamsburg Fire Station.

'Tis the Season

Council agreed to once again help fund the annual Morrisburg Santa Claus Parade, which is set to run December 9. Council decided to contribute $250 to the undertaking.

Breaking Up

The Iroquois Amateur Radio Club sent a letter to CAO Bill Horner in regards to a problem its members are having with signal interference they believe is coming from the municipal wireless antenna. The letter, originally sent to Prophet Technologies, asks that the antenna be relocated. Horner will look into the matter.

Electoral Boundaries

Council will clarify a proposal submitted by the United Counties that asks for support in arguing for a change in the newly drafted electoral boundaries. The proposal seems to suggest the United Counties would like to see Stormont, Dundas and Glengarry be the local district instead of either the new Stormont, Dundas, and Grenville or Stormont, Dundas and Charlottenburgh. Council is not in favour of the new electoral boundary but requires more information on the status of the City of Cornwall in the counties' proposal before resolving to support the motion.

Fire Cleanup

Frank Ault Excavation was approved as the contractor for the demolition and cleanup of a home and property on County Road 18 in Williamsburg that were razed by fire earlier this year.

In Camera

Council proceeded into a closed session to discuss a matter pertaining to the security of municipal property.

WRAP Campaign needs support

MORRISBURG – The local Catholic Women's League is looking for public support in the church's campaign against pornography.

Organizers of the 14th annual White Ribbon Against Pornography campaign are looking for people to sign a ribbon and send it to their Member of Parliament to record their opposition to pornography.

"We are doing a ribbon of signatures," says Catherine Lortie, communications convener for the CWL. "It is to make the community aware of what goes on with pornography."

The Catholic Women's League takes issue with what it suggests are lax laws regarding pornography in this country and urges the public to make known its dissatisfaction.

The WRAP campaign is taking particular aim this year at what it calls legal loopholes that are allowing pornography to flourish–the age of consent and the allowances for artistic merit.

Campaign organizers want as many people as possible to send signed ribbons to local politicians in the hope that the message will eventually reach Justice Minister Martin Cochon.

FREE CONTEST
FOR A
$25.00
GIFT CERTIFICATE
FROM
BREAKAWAY DINER
Just unscramble these letters and bring in your answer
SDOAFFRIEBA
HREKTGOCOE
THFLREE
See them on the sign too
First correct answer wins
BREAKAWAY DINER
HWY. 2, MORRISBURG
TEL: 543-4003

