The CHESTERVILLE Record

"DUNDAS COUNTY THE LAND OF MILK AND HONEY" . . . . . COVERS EASTERN ONTARIO'S GREATEST DAIRYING SECTION

Sixty-sixth Year, No. 19 | Chesterville, Ontario, Thursday, February 4, 1960 | EIGHT PAGES | Single Copies, 10c

BY'S LINE TODAY

A cook book provides thought for food.



Rotary members listened with considerable interest to L. M. Hodgson, safety officer from the Department of Transport, Toronto. He was outlining ways and means to start a safety council for the community and district. Sponsoring the speaker was Dr Duane Justus seen here talking to the speaker. Rotary president Allison Graham is at the right.—Record Photo.

Safety council plan heard Monday at local Rotary

Louis M. Hodgson, safety promotion officer from the Department of Transport, spoke at Chesterville Rotary Club Monday night. He explained the use and working of safety councils in Ontario. The speaker was introduced by Dr Duane Justus and thanked by James Campbell.

Ontario had over 81,000 highway accidents last year and 1,187 persons lost their lives as a result. An additional 31,000 persons were injured more or less seriously and known damage stood at $38 million. It is estimated time lost damage and other hidden effects cost the economy of the province in excess of $150 million.

Mr Hodgson noted the sharp rise in the accident rate among drivers in the 16-24 age class. They are classed as the most hazardous, with 17 percent of the drivers making 30 percent of the traffic accidents, and unfortunately from this group come 30.5 percent of all fatalities.

Highway safety efforts are extensive in Ontario. Many systems are in being and good results are beginning to show. The Department of Transport has the driver control branch with the point system which is proving efficient; the unsatisfied judgment claims department looks after individual claims after accidents; an extensive advertising campaign is carried on throughout the year with special emphasis on the seasons.

The logical connection between government efforts and the communities of Ontario is the formation of a safety council. The speaker outlined the necessary steps to form such a council with a variety of programs at hand to undertake such as child safety, high school driver education, vehicle inspections, school safety patrols, displays and parades, driver clinics, and like projects.

Safety councils all have to have a sponsor, either a group or a person. Then the highway safety branch can be consulted and invitations sent out to hold a general town meeting of all interested organizations or anyone interested in safety. From that group is selected an organizing committee and they will return to their parent bodies and ask for appointments to the council.

The newly formed council can then go ahead and plan a 12-month program of safety in all the branches that affect the community.

Mr Hodgson closed on a grim note. Traffic accidents cause more death and injury than any other type of accident today. He felt the public should get more education in safety in order to cut down the deadly toll. Safety councils were an excellent start, he felt, and this community would be highly satisfied with the results if one was started here.

Chesterville Rotary Club moved that a safety council be started and sponsored by the club.

CRUMBS
from
Graham's Loaf

The groundhog peeked out on Tuesday, took a shuddering look at his sharp, black shadow and dived back for a good six weeks. Winter, according to the best rheumatism experts is only getting underway in these parts. The sleepy rodent confirmed it.

This is the time of year we think of our wandering relatives and friends, sipping soothing syrups, slouched slothfully under a Florida sun. There they are, not a care in the world, only needing enough energy to reach for a handy orange in the family tree. Hunger is unknown and cold is only something to read about in the weekly arrival of the "Record." And if age has made the blood a mite thin and watery, one only needs to amble over to the beach. There Bikini-clad daisies are guaranteed to raise the blood pressure of a mud turtle.

But we only think of our friends, we don't envy them. Who would forsake a good, healthy Ontario winter for such sloth? Here the blood runs hot and strong, the weather is nippy, and it is a continuous challenge to stay out of the hospital. Why, Jacques Cartier ever had such illuminated notions in the first place we don't know. And to think, after one winter here, this was a fit place to live.

The Dew Line is a pleasant resort. On location the boys stay indoors, play euchre and watch the radar screens. If it is thirty below, who cares? They are warm and dry. Down here, we struggle to get the family heap on the road to get to work. That spoils the day. Then the office furnace collapses and cold creeps in like the landlord after the rent, and there is much shivering until the fire starts again. A customer calls about a two-headed calf and we rush out to record the matter. Two frozen fingers later we are stuck in the lane waiting for the tractor to haul us out.

It seems to us our winter is overrated. What with sniffles, snorts and blows, a wintertime concert is almost unheard and in spite of loud remarks about not noticing a little blowing snow, a meeting might just as well be called off if the moon has a wisp of cloud. From here we think the average Canadian is just bluffing when he raves about his lovely Canadian weather. Occasionally our nerve overcomes our commonsense and we rush out into the frost and snow. Usually, though, we are content to wait beside the furnace register until a thaw sets in. And strangely enough, that's where we find most of our friends now that the groundhog has passed the word.

Is it far to Florida?

5412 library vols. out in '59

Chairman of Chesterville Public Library Board for 1960 is Keith Graham, with P. G. Hewitt secretary-treasurer.

Members appointed to the Library Board are: Mrs A. Hughson and Mrs John Davis, by St. Mary's Separate School Board; J Moonie and P. G. Hewitt, by Public School Board; Keith Graham, Ronald Lynch and Mrs Al Kilby, by village council; reeve Carl Merkley.

Expenses in 1959 amounted to $629.59, with $407.74 being spent for books; salary, $129; rent, $25; insurance, $10; supplies, $7.40; fixtures, $29, and express, $21.45.

On the receipts side of the ledger, the balance from 1958 was $233.55; provincial grant, $99; municipal grant, $400; fees, $1.50, making a total of $734.05, with a surplus of $104.46 over expenditures.

Three hundred new books were placed on the shelves in 1959, at a cost of $407.74: Children's books, 156, costing $135.36; adult non-fiction, 71, $107.67; adult fiction, 73, $164.71.

Membership and circulation figures are as follows: Juvenile—membership, 1958, 196, 1959, 198; circulation, 1958, 2,466; 1959, 3,916; adults—membership, 1958, 102; 1959, 77; circulation, 1958, 1,495; 1959, 1,496. Total circulation in 1959 showed a considerable increase, 5,412, compared to 1958's 3,961.

The Board noted the increased circulation in the juvenile section, and decided to increase the number of books purchased in 1960. The reduction in adult membership in 1959 is due to the discarding of unused membership cards, but in spite of the reduced membership the circulation remained static.

common level with other municipalities. The long discussion finally ended in a motion by Keith Graham to raise the fee from $5 per meeting to $10 with $3 to the clerk for any special meeting. No amendments were offered to the motion and it passed unanimously.

The roads and bridges by-law for the year was passed outlining expenditures for grant purposes of $2,000 new construction and $4,000 repair and maintenance.

Mary Street property deeds are now in the hands of council and after consulation with the village solicitor, a decision will be made for the final disposition of the land. It formerly belonged to the district high school.

The following accounts were paid:

Village Accounts

Syd Morris, snow plowing, $90; Chesterville Public School Board, $4,800.85; Winchester and District Memorial Hospital, $3,750; Chesterville Library Board, 1959 grant, $400; Albert Turner, Clerk of Court, $20; Homer Patterson, bailiff fees, $20; United Counties, 1959 levy, $23,056.21; Department of National Revenue, $4.65; Chesterville Hydro, hall lights, $14.92; Bell Telephone, $32.41; Reg. Helmer, re-

(Continued on Page 5)

96th birthday

The "Record" joins the many friends of Mrs E. A. Rupert, of Northfield Station, in offering her congratulations on her 96th birthday which she will celebrate Thursday, February 11.

Mrs Rupert is very active and takes a great interest in the changing world around her.

CRIB 29

Wilfred Hutt and Bud Craik hit the cribbage player's dream Monday afternoon. Playing together at Morewood, as they have for the past 12 years, Wilf came up with a 29 hand. It was the first hand played that afternoon.

PARLIAMENTARY REPORTS

Readers of the "Record" will find two interesting columns back in their accustomed places on Page Two. Minister of Highways Fred Cass is there to report to the riding from the Toronto Legislature. "Your Member Reports" carries the by-line of the popular Mrs Jean Casselman and her first column appears from the Ottawa scene.

Water, by gosh!

The village well drillers have struck a lively seam of water west of Erwin Merkley's house. At time of writing the test pump has been whirring at a rate of 100 gallons per minute for 16 hours and the water is staying at a level of 28 feet in the 65-foot well.

The water is testing free of sulphur and tastes clean and sweet. It is crystal clear with very little sediment even now at just the beginning of the testing.

The McElheran well, one-quarter mile to the east, has been affected slightly as was expected. The level there has dropped seven feet from its normal 11-foot distance in the casing. It is 85 feet deep.

It is hoped this well will be the last well, and if preliminary tests are proven out later on, the last well may end being the best of them all. In that event, the good McElheran bore would remain as standby.

Figures now seem to point to almost a 200-g.p.m. capacity from the two good wells.

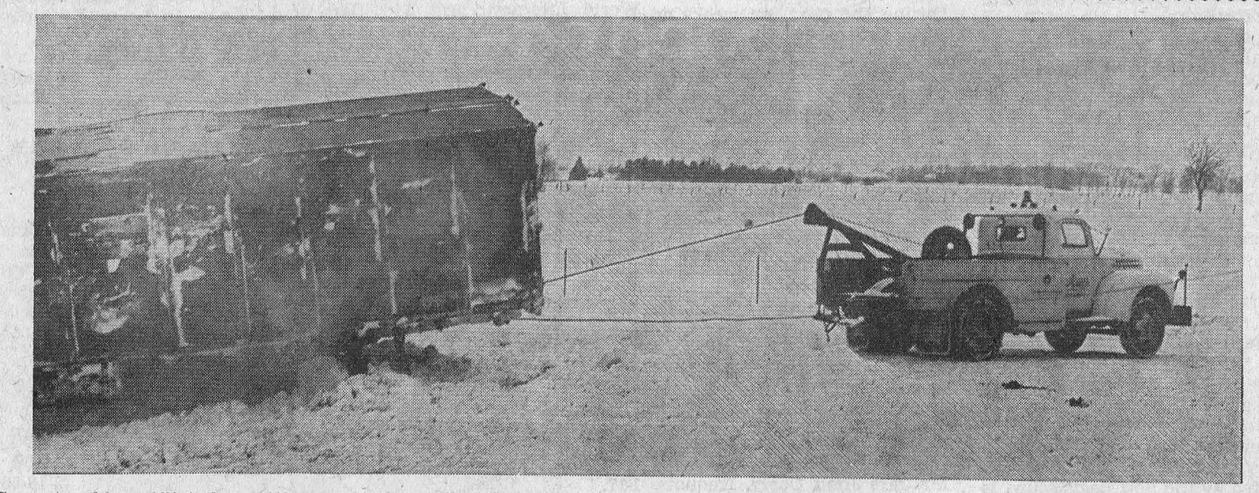

Snow troubles afflicted a cattle van at the end of the week. He was proceeding west on the Finch Road and came to the Four Corners in a small white-out. The next thing he knew, the road had disappeared under a snowbank and the big van ended upside down in the triangle of the corner. It took the combined efforts of Garnet Droppo and Dwaine Whittaker with the garage wreckers to get the machinery mobile again.—Record Photo.

Mary Street land back to town

Tuesday night Chesterville council members met with the reeve for the February monthly meeting. Regular business was quickly taken care of with hydro affairs opening the meeting. After the passing of the minutes, general affairs came under the scrutiny of the committee.

Fluctuations in power were reported from south Main. The maintenance man was ordered to install the recording voltmeter in the district for a 24-hour test.

Chesterville council members were up in arms over unlawful breaking and entering at the village dump. Seven new padlocks had been installed on the gates in the past three weeks. That seemed quite a lot. It was decided to turn the policeman loose on any known offenders and publish a warning in the "Record."

Councilmen and the reeve counted their hours of service to the village and took a hard look at the remuneration. While comparisons are in poor taste, the yardstick of council remuneration must be somewhere at a

Local Midgets play three games

Chesterville Midgets, the local entry in the Dundas-Stormont Hockey League, played three games recently. With one loss, a decisive win and a tie, the Midgets seem to be improving their lot in the hockey wars.

At Winchester, January 27, Chesterville was defeated by league-leading Winchester 11-4.

Sunday, January 31, at Casselman, Chesterville trounced Crysler 15-1. Scoring for Chesterville were: Ernie MacMillan, 4; Bob Henderson, 3; Roger Carkner, 2; Jack Lannin, 2; Bob McPherson, 2; Steven Fyke, 1, and Garth Helmer, 1. Brunet scored Crysler's only goal.

Chesterville tied Berwick 3-3 Tuesday night, February 4, in Finch Arena. Goal-getters for Chesterville were Ernie MacMillan, Bob Henderson and Roger Carkner.

Fore-runner of the automobile was a steam-driven vehicle produced in 1802 by the Englishman, Richard Treverthick.

AUXILIARY DANCE PROVES SUCCESSFUL

The "record hop," sponsored by Chesterville Hospital Auxiliary last Friday night proved a very successful affair. Some 350 people turned out to enjoy the music brought by Dick Cook, of Massena, N.Y.

The Auxiliary is grateful to Chesterville Legion for the use of their microphone and to Teen Town for the record player. Many were glad to hear Mr Cook plans a return engagement.

MOREWOOD C.G.I.T HOLDS MEETING AT COULTHART HOME

Mrs Archie Coulthart entertained members of Morewood C.G.I.T. for their January meeting. Lorna Irven presided.

The worship service was conducted by Ann Lang. Mrs Kenneth Hillis was in charge of the study book on Africa. A quiz followed.

Carole Countryman led in a sing song. At the conclusion, lunch was served and a social hour spent.

The CHESTERVILLE Record

Member of Canadian Weekly Newspapers Association
Member of Ontario Weekly Newspapers Association
Member of Eastern Ontario Weekly Newspapers Association
Published every Thursday
P.O. Box 119 — Chesterville — Phone HI 8-2144
H. K. GRAHAM, Editor and Publisher
B. A. Campbell, Operator-Comp. — B. A. Feeley, Press-Comp.

Subscription rates: $3.00 per year, anywhere in Canada, payable in advance.
United States and Foreign, $4.00 per year.
Authorized as Second Class Matter by the Post Office Department, Ottawa, Canada.

OPINIONS . . . OURS AND OTHERS

Well-salted highways

Just about every paper in the country has taken a crack at editorializing about the salt on Ontario's roads. We feel constrained to do the same.

Generally speaking, and we generally are, we are in favour of salt, on the highways and in the soup. And if the soup is on the highways, then it is only a means to an end the majority of citizens desire.

Salt is just as important to our wintertime driving as snowplowing. Ontario folk long ago decided it was nicer to be reasonably secure in winter driving than add to the hazards with a slick coat of ice. And at the same time a motion was passed to blast the powers-that-be for putting the salt on the roads.

The curious mental attitude evident on all sides must have something schizophrenic in it. Only a dual personality could think up such a situation where one hand blesses and the other hurls curses. Surely there is a middle course available if the public wishes to find one.

Salt on the highways is a bothersome nuisance under certain circumstances. Especially when it opaques the windshield with a fine white film, and every passing car adds to the coating. Salt, too, eats away fenders and rocker panels at an alarming rate. Windshields can be easily washed, but it is more difficult to keep the stuff off the exposed undersides.

We think manufacturers might do something about the cars. Ontario cars, or cars that travel in this province or areas that use highway salt should be rust-proofed. Owners would gladly pay the additional charge to get a galvanizing job done at time of purchase, just as they lay it out for a short-lived undercoating now. Manufacturers, also, might learn to close up the small dirt-catching pockets they leave under fenders and skirts. If they are going to use tin can metal, at least let it dry off without harbouring a few pounds of road salt in partly open brackets.

We have driven cars from the days of the 1926 Dodge to the Red Monster. We have never had it as good as now in the winter. Hand in hand with better snow removing machines has come the use of salt, and there are lots of winters now when traffic never stops in these parts because of snow and ice. That's a far cry from the day when the first snow found the car up and the sleigh down for the rest of the winter.

A prize-winning newspaper

The "Record" won a prize this week. It has been awarded second prize in the Ontario Weekly Newspapers Association contests for 1959 in the general excellence classification. Our particular group classification was of papers printed in towns of 1,500 population or less.

It is with pride that we make note of the award, coming as it has after a year of continued growth by your hometown paper. Last year we carried more news and advertising than in our history and circulation has crept to the highest figure ever. Public response in the form of paper sales has spurred us to make the paper desirable for all our readers and winning the award is especially gratifying to members of the "Record" staff. They put in many long overtime hours in getting out the newspaper of your choice.

It is also a hearty pleasure to congratulate our neighbour and friend, the Winchester Press, on winning first prize in the same classification. The Workmans have now won the award for the third time in a row and we think they should keep the Clark Trophy for good. We salute a tough competitor, and promise to breathe down their necks just as heavily next year.

Letter to the Editor

Parliament Buildings,
Toronto,
January 25, 1960.

The Editor,
Chesterville Record,
Chesterville, Ont.
Dear Sir:

One of the most important roles in a Government Department is keeping the citizens informed and in the main this can be effected only by an informed press interested in keeping its readers up to date.

Fortunately, this is done by newspapers such as yours as evidenced by your interesting editorial in your issue of January 7th entitled "Ontario's energy resources."

On behalf of our new Department of Energy Resources, I thank you, for I, too, believe that this development is sure to "pay off" and as you suggest, Ontario should be in an enviable position so far as energy supplies are concerned.

Very truly yours,
Robert W. Macaulay,
Minister, Department of Energy Resources.

Your Member Reports . . .

By Mrs Jean Casselman, M.P.

The first two weeks of the 3rd Session of Canada's 24th Parliament are just completed.

The pageantry of the Opening of Parliament on January 14 was ably led by our new Governor General. He and Madame Vanier both have the handsome presence for state occasions, but their unusual dignity has no haughty coldness. They are friendly Canadians grateful for the honour their country has bestowed upon them and prepared to work hard at the heavy schedule the job imposes. These qualities, liked by Canadians, are already earning popularity for the Vaniers.

The Prime Minister's choice of Grenville-Dundas' representative for the best speaking position of the Session should be encouraging to us all. It is recognition of government interest in our area and the warm reception from the

(Continued on Page 7)

FRENDLEE FARM CHATS



by Lillian Allison

I see by the papers that Field Marshal Montgomery has left for Switzerland "to sit on a . . . mountain and think." Sir Anthony Eden prefers to do his thinking in the bathtub. Some people do their best thinking on a train or a bus and become so involved in it they neglect to get off at the right station.

Teenagers, they tell me, think best (at least the teenagers think they think best) when a radio six inches from their ear is banging out one of the top ten. Some people think in the middle of the night when sleep evades them. A man I used to know would say "Now I'm going to plow tomorrow and I'll think that matter over and let you know tomorrow night." (I've often wondered why farmers aren't the world's greatest philosophers. They spend so much time alone on tractors or, in other days, behind horses.)

Personally I can think best in my big, red easy chair with the matching footstool. It's much more comfortable than a mountain top or a bathtub. You probably have some place where you do your best thinking too. There you ponder about what is really wrong with the world.

And here are two incidents for you to ponder over next time you're thinking about the world situation.

A man and his young son boarded the city bus. There was a long line and the driver was busy making change. The father dropped his fare into the box at the entrance. The boy, however, was short and the driver didn't notice that the youngster slid into his seat with the money still in his hand.

"He didn't see me," the lad told his father trimphantly. "I still have my money. I'm getting a free ride."

The father looked at the boy. "That money, son, isn't yours any more. You bought a ride from the bus company. They're doing their part by giving you a ride. By not paying for the ride you're not keeping your part of the deal. Keeping that money is plain dishonest. Besides it isn't being a man. So you march right down there and give the driver his money."

The boy looked glum but he went to the front of the bus and dropped his money into the box. The driver looked up at him and thanked him. When he came back his father tapped him on the knee and said, "Now you're acting like a man, son."

The time was a week before Christmas. The place was New York City. The stout woman getting off the sightseeing bus was me.

I walked along towards the ferry to the Statue of Liberty beside a man, his wife and daughter.

"Where are you from?" I asked. That is always a good opener on a sightseeing trip.

"We're from Iowa," the lady said.

"Where are you from?" inquired the daughter.

"I'm from Canada," I said knowing that Chesterville—even Ottawa—meant little to most Americans.

"I thought so," the daughter replied.

"Why?" I asked wondering if we Canadians have some sort of horns that are invisible to each other.

"I noticed your accent," she said.

My accent!

Now I know about accents. Yankees have them. New Yorkers speak their own dialect. The Southerners' conversation is sometimes almost unintelligible. The English girl behind me sounded exactly like the BBC. In fact these Iowa people talked much like the Texans. But me, a Canadian, with an accent! Preposterous!

So when you're wondering what is wrong with the world think about these two incidents.

There aren't enough people in it like the man who insiste that his boy be honest and pa his way even when no one not ices. And there are too many people in it like me who think that everybody else is wrong. Dishonesty and self-righteousness are two human frailties we could well do without.

The meteorological service of Caanda was established in 1871.

Your Ontario Legislature Report

Hon. F. M. Cass, Q.C., M.P.P.

The first Session of the 26th Ontario Legislature commenced on Tuesday, January 26, 1960, with the accustomed colourful opening by the Lieutenant-Governor of Ontario followed by the usual formal reception in the State Apartments by His Honour and Mrs J. Keiller MacKay, a charming couple.

The new Legislature finds the Conservative Government under Prime Minister Leslie M. Frost with 71 out of 98 seats. The rejuvenated Liberal party now has twenty-two members and the C.C.F. five. Except for George H. Dunbar, who retired, and Tom Kennedy, who also retired shortly before his death last year, all the familiar faces appear again in the House, with the addition of a good leavening of young, energetic and experienced new members on both sides of the House. The Speaker, elected by the new Legislature, is William Murdoch, Conservative Member since 1943 for Essex South and in whom all parties have the greatest confidence which was well stated by each party leader on his election. The Government's Cabinet ranks remain the same as a year ago except that the Hon. John Robarts, Q.C., M.P.P., has replaced the Hon. W. J. Dunlop, LLD, M.P.P., as Minister of Education.

Among other interesting items announced in the Speech from the Throne was an indication that Sessions of the Legislature might be held twice a year with Fall and mid-Winter sittings. The enumeration of legislation to be brought in by the Government was most extensive and it would appear that the present Session will be long, loud and very busy. The opposition parties are expected to attack the Government and its policies on every possible occasion although it would seem to be a difficult and thankless task in view of the Conservative Government's record of the past fifteen years and the prosperity and social well-being of our people engendered by the foresight and policies of the Frost Government.

During the next ten weeks or longer that the Session is expected to last, your Member for Grenville-Dundas will endeavour, by kindness of your Editor, to keep you abreast of happenings and law-making in our Ontario Legislature.

Recent births at Memorial Hospital

January 20:

Mr, Mrs Marcel Laviolette, Winchester, a son.

Mr, Mrs. Donald McCooeye, of Edwards, a daughter.

January 21:

Mr, Mrs Wm. R. McMillan, of Winchester Springs, a daughter.

Mr, Mrs John Corry, Iroquois, a son.

Mr, Mrs Ralph Simpson, of Kemptville, a daughter.

January 22:

Mr, Mrs Walter Hoogwerf, of Iroquois, a daughter.

Mr, Mrs Glenn Rodney, Edwards, a daughter.

January 24:

Mr, Mrs Leo Legault, Berwick, a son.

Mr, Mrs Maurice Allaire, Crysler, a daughter.

January 25:

Mr, Mrs Theodore Rutherford, Morrisburg, a son.

VEGETARIANS

African gorillas are vegetarians, travelling from one feeding ground to another in search of bamboo shoots and wild celery.

The BIBLE TODAY . . .

The problem of literacy throughout the world is being tackled by the 39 Church and Mission Boards in 50 countries through the Committee on World Literacy and Christian Literature, of the Division of Foreign Missions, National Council of Churches.

To provide at least a Gospel for some of these new readers, as well as some for those who can read, the British and Foreign Bible Society is enlisting the help of the churches in Africa to distribute one million Gospels in 69 languages in 1960. The Society in Canada is helping in this great project which will cost $60,000.

Gospels for new readers have to be printed in a special format with larger than usual type for those just beginning to read.

Suggested Bible Readings

Sunday, February 7: Luke 8: 40-50.

Monday, February 8: Luke 9: 1-17.

Tuesday, February 9: Luke 9: 37-62.

Wednesday, February 10: Luke 11: 14-36.

Thursday, February 11: Luke 11: 37-54.

Friday, February 12: Acts 18: 22; 19:22.

Saturday, February 13: Luke 19: 23; 20:12.

RAN OVER HIM

"I've run over a man," the engineer of a train told Salzburg, Austria, station officials.

Several railwaymen ran back along the tracks for a couple of miles and found Vitus Schaidreiter, 65, asleep and unhurt between the rails.

It seems he was returning home durnk and had gone to sleep. The engine and 11 coaches rolled over him.

Professional Directory

A. WAHLROTH, O.D.
Optometrist
Permanently Located In The Thom Insurance Agency Office
Morrisburg Shopping Centre
Hours: Daily: 9 a.m. to 5 p.m.; Wed.: 9 a.m. to 1 p.m. Evenings by appointment.
Phone KIngsdale 3-2502
16tf

Hubert McCloskey
Phone: Chesterville HI 8-2158
Ottawa CE67489
LIFE INSURANCE PLANS
Family Protection Plan
Select Life — University Plans
Feel Free to Call Upon Me
8 Mar. '58

EDWIN McINTOSH
WILLIAMSBURG
Co-Op Auto Insurance
Phone KI 3-2294 — Morrisburg
or contact Co-Op Store
2-18-58

WM. J. MASTERSON
Co-Op Auto Insurance
Chesterville Co-Op

Dr. H. S. Hutt, D.D.S.
CHESTERVILLE, ONT.
OVER BANK OF NOVA SCOTIA
DIAL HI 8-2318

CASS & CASS
LAW OFFICES
Chesterville Dial HI 8-2735
Bank of Nova Scotia Building
Winchester Phone 11

DELBERT HUMMEL
Licensed Auctioneer for all kinds of sales, at reasonable charge.
Chesterville, RR1. 33

C. W. Casselman Agency
(Established 1905)
Automobile Financing
GENERAL INSURANCE
At Residence on Queen St. East
HI 8-2398 — CHESTERVILLE
51-52

Rowe Funeral Service
Ambulance — Modern Equipment
Hospital Bed for Rent
Dial Chesterville HI 8-2152 day or night
W. B. ROWE
Funeral Director and Embalmer

R. G. Dodds, D.D.S., L.D.S.
Dentist
DIAL HI 8-2334
At Residence on Albert Street
CHESTERVILLE

LICENSED AUCTIONEER
Will handle all kinds of Farm or Household Auctions. Guarantee results. Reasonable rates. Write or phone for dates at my expense.
Dwight Tupper
HI 8-2514 — Chesterville, RR1

H. W. ALGATE
Optometrist
at P. J. GILROY'S
Chesterville
THURSDAY, FEBRUARY 18
By Appointment Only

Moving & Hauling
We are completely equipped to look after your commercial hauling and all local and long distance moving.
Consult us for rates—our prices are reasonable.
H. A. GREER, Prop.
CHESTERVILLE — ONT.
1 Apr. 59

LICENSED AUCTIONEER
Will handle all sales, large or small. Cattle and farm sales a specialty. Rates reasonable; guaranteed results.
J. V. Fetterly
Auctioneer
Ph. HI 8-2223 — MOREWOOD
6 May' 58

Whether It is To Buy or Sell
SEE
GORDON W. THOM
Real Estate
MORRISBURG — ONTARIO
Office: KI 3-3055 2-60

Clement Insurance Agency
Since 1893
GENERAL INSURANCE
Our knowledge and experience in Insurance enables us to give you a first class, prompt, efficient service.
JOHN CLEMENT
Chesterville — Ph.: HI 8-2598
3-4-59

R. Harold Brown
LICENSED AUCTIONEER
Farm and Household Auctions
Conducting Successful Sales Everywhere
RR2, Cornwall Ph. WE 2-7925
1 Feb. 59

HAROLD D. POAPST
Insurance & Real Estate Broker
Representative
Grenville Insurance Co.
Automobile, Fire, Casualty, Etc.
Phone Us Collect
PH. 446 — WINCHESTER
49-31 Aug. 60

Insurance—Financing
Automobiles, new trucks, new tractors and farm equipment insured and financel at low rates.
Hough Insurance Agency
Chesterville — Phone HI 8-2854

Brockville Presbyterial of W.M.S. holds meeting 46th annual well attended, most successful

The 46th annual meeting of Brockville Presbyterial of the Women's Missionary Society (W. D.) of the Presbyterian Church in Canada was held in Knox Presbyterian Church, Morrisburg, on January 27. The president, Mrs C. Brown, Cardinal, presided over the well-attended and highly successful Presbyterial. The Constitution was read and the theme, "Light," was followed throughout both sessions.

Mrs L. Kinkaid welcomed the guests and Mrs A. Shaver replied, expressing thanks on behalf of all present for the cordial welcome. Devotions were very ably conducted in the morning by Miss L. Feeley and Mrs C. MacGregor, of Morewood, and in the afternoon by Mrs J. R. Miller and Mrs A. D. McLellan, of Iroquois.

A letter of greeting from the Presbytery, written by Mr Merilles, was read by Mrs G. Forrester in his absence. Mrs T. R. Gates brought greetings from Synodical with best wishes for the continued progress and growth of the Presbyterial.

The minutes of the May annual were summarized by Mrs D. Hyndman and the roll call which was taken by Mrs C. MacGregor showed an increase in attendance. The four sectional presidents, Mrs R. Holmes, Mrs M. Beulah, Mrs R. Armstrong and Mrs A. Farlinger, gave interesting reports showing increased interest in their meetings.

Excellent reports were heard from the various departmental secretaries and Mrs C. Bass, literature secretary, had a display of books for all ages. The treasurer, Mrs H. Graham, had copies of her financial report printed for each member which proved most satisfactory. These reports were accepted and dedicated by Mrs R. Ledgerwood. The morning session was closed with prayer by Mrs J. Riddell.

A delicious dinner was enjoyed during the noon hour, prepared by the Morrisburg ladies. Mrs G. Montgomery expressed thanks on behalf of all present.

Mrs E. Jones and Mrs D. Merkley sang a duet, "The Light of the World," which was greatly enjoyed. They were accompanied by Mrs G. Gorrell who also presided at the organ during the day. The offering was dedicated by Mrs R. Milne. A discussion took place and final plans were made for the 75th anniversary of the Presbyterial which will be held in May in Brockville.

Mrs H. Nugent, the former Miss Frances Clarke and regional secretary for Brockville Presbyterial, conducted the panel discussion, forming groups for the different organizations with every Auxiliary assisting. This proved most helpful and interesting. The "Courtesy" report was given by Mrs L. Millward, of Prescott, who thanked all who had in any way assisted in making the Presbyterial so successful.

Mrs J. Riddell read the report of the nominating committee and Mrs H. Nugent installed the officers for the year 1960. The president closed the meeting with prayer. The following are officers:

President, Mrs Carman Brown; 1st vice president, Mrs Geo. Montgomery; 2nd vice president, Mrs A. Farlinger; 3rd vice president, Miss Gladys McCaughey; recording secretary, Mrs D. Hyndman; corresponding secretary, Mrs Colin MacGregor; treasurer, Mrs C. R. Robinson.

Secretaries: Senior, Mrs Harold Graham; Evening, Mrs A. Fortune; Young Women, Mrs G. Forrester; Girls, Mrs F. Dobbie; Children, Mrs Murdo MacGinnis; Home Helpers, Mrs Don Merkley; Welcome and Welfare, Mrs John Imrie; literature, Mrs C. Bass; Glad Tidings, Mrs R. D. Ledgerwood; press, Mrs W. C. McQuaig; supply, Mrs R. L. Armstrong; life membership, Mrs H. Byers; library, Mrs Ross Nurse; historian, Mrs H. Wells.

Members without portfolio, Mrs H. O. N. Brownfield, Mrs Lorne Kinkaid, Mrs R. Milne; sub-executive, Mrs H. Graham, Mrs A. Farlinger; finance committee, Mrs W. McKercher, Mrs H. Wilson, Mrs R. Ledgerwood.

Mrs Myrtle Garlough

A lifelong resident of the Williamsburg area, Mrs Myrtle Garlough died at her home at Strader's Hill. A restaurant operator in Williamsburg for several years, Mrs Garlough had been in apparent good health prior to her death, which was caused by a heart seizure.

Born 60 years ago, she attended district schools and in 1915 she married Meredith Garlough, of Morrisburg, who predeceased her in 1944.

She is survived by eight sons, Gerald, Lee, Donald, Raymond, Dalton, Mahlon, Roddy and Lonnie, and seven daughters, Mrs Lorne Tousaw (Clare), Iroquois; Mrs Jack Head (Beatrice), Meaford; Mrs Edward Hollister (Emma), Winchester; Mrs Ernest Stewart (Grace), Mrs Frank Ostrander (Marie), Mrs Lawrence Scarbo (Sheila), and Miss Maude Garlough, all of Williamsburg. Three children predeceased her.

She is also survived by her 91-year-old mother, Mrs Martha Eligh, Cornwall; two brothers, Walter Watson, Chesterville, and B. Watson, Winnipeg, also a twin sister, Mrs Leslie Stephenson, of Cornwall. There are also 19 grandchildren.

The funeral service was conducted by Rev Mr Blackwell at St. Peter's Lutheran Church, Williamsburg.

Pall bearers were Cecil Hanson, Ivan Casselman, Elgin McIntosh, William Whitteker, Lyall Strader and Ralph Serviss.

SHOE SUPERSTITIONS

Shoes once figured in superstitions. Italian mothers tied bows of red ribbons on shoes of their children to shield them from the dangers of the "evil eye."

In Ireland, it was believed that burying the old shoes of a lost child would bring him back.

TOYES HILL

Supper guests at link home

(Held Over)

Mr and Mrs D. Johnson and sons were Saturday supper guests with Mr and Mrs Fred Link.

Local Items

A large crowd attended the farm sale at Harvey Smith's on Saturday afternoon. Mr and Mrs Smith are retiring after farming for 50 years and will move to their new home at Winchester Springs in a few weeks.

Mr and Mrs Leslie Holmes spent a few days last week with Mr and Mrs Merle Holmes, of Bell's Corners.

Mr and Mrs Walt Merkley, of Cobden, were weekend guests of Mr and Mrs H. Smith.

Mr Will Prunner visited for a week with Mrs Lawrence, Spencerville.

Osnabruck Centre W.I. meets at Grandaw home

Osnabruck Centre Women's Institute held the January meeting at the home of Mrs John Grandaw on Wednesday evening, with a small attendance of 10 owing to stormy weather. Mrs Delbert Flintoff, president, was in the chair, assisted by the secretary-treasurer, Mrs Lloyd Gallinger.

A minute's silence was observed in memory of the late Mrs Stanton Eamon, a charter member and a life member of the branch, and other members recently bereaved by the loss of loved ones since the last meeting.

Roll call was answered by a verse or thought about the New Year.

Mrs George Ferguson, agriculture convener, gave a most interesting paper on "Souls and Soils."

The annual branch executive meeting will be held at the home of Mrs Delbert Flintoff on February 12 at 10.30 a.m., with a pot-luck dinner.

Mrs J. T. Flegg, contest convener, conducted a memory test which was won by Mrs M. Countryman.

Refreshments were served by the hostess, assisted by Mrs Dave Rutley. A vote of thanks was given by Mrs Milton Countryman.

WRONG MAN

Because some unknown thief has been looting money from parking meters, Salt Lake City police asked citizens to report anyone seen tampering with the metal boxes.

Diligent citizens responded so well that one authorized meter collector was picked up for questioning three times in a single day.

Under old English statutes, counterfeiting was considered a form of treason.

FREE

EXTRA TROUSER SALE

on

MADE-TO-MEASURE SUITS

EXTENDED

ONE WEEK

Sale Ends February 6th

"YOUR COMMUNITY SHOPPING CENTRE"

A. T. David & Sons

CHESTERVILLE -- ONTARIO

It's Too Bad To Live So Close to Winchester!

And never know how good Summers' Home Made Bread tastes when it comes fresh from the oven.

Try a loaf next time you are by and SEE WHAT WE MEAN.

SUMMERS' BAKERY

PHONE 140

Winchester — Ont.

3-2

ONTARIO HOG PRODUCERS

Assembly Point for Market Hogs & Sows

Sold on Dressed Weight and Graded Basis

Commission: 40c per Hog

Every Wednesday

at

GLENGARRY COMMISSION AUCTION BARN

LANCASTER — ONTARIO

47tf

HUCKLEBERRY POINT

At the beginning of this century some farm land on Hamilton Bay was called Huckleberry Point. This land became the site of part of The Steel Company of Canada, Limited.

Instead of farm land supporting a few families there is now at Huckleberry Point Canada's largest steel-making plant employing 11,000 of the Company's 16,000 employees. This year Stelco marks its 50th year of supplying steel for Canadians.

What happened at Huckleberry Point has happened in hundreds of towns and cities across the country. Canadian manufacturing now employs nearly 1,400,000 persons. These turn out the materials for a growing economy while their families provide markets for the products of Canadian farms, forests and mines.

THE STEEL COMPANY OF CANADA LIMITED

MONTREAL GANANOQUE HAMILTON BRANTFORD TORONTO

Canadian-made steel from Canadian-owned plants

HOUSEWORK'S AS EASY AS 1 2 3 WHEN YOU'RE LIVING BETTER ELECTRICALLY!

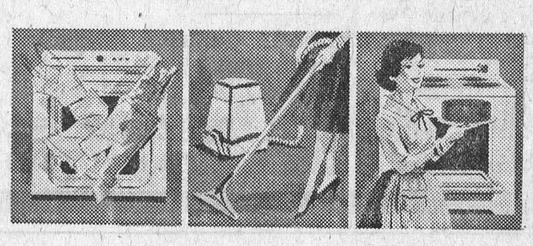

Your electric dryer, your vacuum cleaner and your electric range provide speedy and efficient service. These are just some of the many benefits you enjoy when you put electricity to work in your home.

More and more people every day discover the value of electricity's low-cost versatility. In the past few decades it has helped us take charge of our chores . . . reduced housework to something that's almost enjoyable and helped raise our living standards to a new high.

In the 60's electricity will do even more to help fill our working days with pleasure and help turn spare hours to leisure.

VILLAGE OF CHESTERVILLE HYDRO SYSTEM

National Electrical Week Feb. 7th-13th

ELECTRICITY SPARKS THE 60's

3 M's Group, Finch hears talk by "Record" editor

The January meeting of the 3 M's Group, of Chalmer's United Church, Finch, was held in the church hall on Wednesday evening, with the president, Myles Nephew, in charge, assisted by the secretary, Miss Vonnie MacMartin.

The meeting with the Call to Worship by the president, followed with thoughts on the theme, "Patience," read by Robert Staley, and a hymn.

The Scripture reading was taken by Mrs Harold Smith and prayer by Mrs Myles Nephew. The meditation was read by Miss Vonnie MacMartin.

Worship closed with a hymn and prayer by Rev James Hamilton.

The minutes of the November and December meetings were read by the secretary. Roll call was answered by the payment of fees by 30 members.

Correspondence was read, including an invitation from the Ingleside 50-50 Club to a Valentine party to be held in Trinity United Church on Saturday, February 13. The invitation was accepted.

It was decided to hold a skating party in Finch Arena on Friday, February 26, and a bean supper in the church hall. The following committees were appointed: Rink, Ellery Ouderkirk and Glendon Smith; races and prizes, Robert Staley and Archie Graham; food, Mrs Harold Smith, Mrs Lynden Hough, Mrs Dolton Henry and Mrs Willard Swerdfeger.

The report on the curtain material was given by Robert Staley. This matter was left in the hands of the committee.

At the close of business the guest speaker, Keith Graham, editor, and publisher of the Chesterville "Record," was introduced by Dolton Henry. Mr Graham outlined the inner workings of the "Record" and the important part that a weekly newspaper played in a country community. He also showed a short movie of himself and his staff at work printing the paper. He was thanked by Myles Nephew who expressed the gratitude of the group for such an interesting address.

A short period of folk dancing was enjoyed after which lunch was served by the committee.

Americans visited Canada in fewer numbers in 1959 than they did in 1958 and reduced their spending by 5 per cent.

Generation of electrical energy in Canada in 1958 increased 7.2 per cent.

Canada's pulp exports to the United States currently are in excess of $200,000,000 a year.

Hard-fought games played at Finch

In a double-header game of Dundas-Stormont Midget and Juvenile League held in Finch Arena Tuesday night, Berwick Midgets trounced Crysler 5-2 in a hard-fought hockey game.

C. Hutt got the first goal, assisted by G. Vollrath and J. Neville. In the second period K. Ouderkirk, D. Meldrum (K. Ouderkirk, assist), B. Kennedy and C. Hutt(J. Neville, assist) each got a goal, while L. Patenaude (assist Racine and Brunette) got one counter for Crysler.

In the last period B. Racine, assisted by Patenaude and Brunette, got one goal which ended the game. Only one penalty was handed out.

The second game, played between Crysler Juveniles and Berwick, was a very close, hard-fought game all the way. LaFleche, assisted by Benoit, got the only counter in the game in the second period for Crysler. D. Ouderkirk and R. Quenelle were the officials for this game.

Midgets—Berwick: D. Leroux, H. Henry, G. Vollrath, B. Meldrum, D. Cameron, K. Ouderkirk, B. Kennedy, C. Hutt, J. Neville, R. Nugent, D. Graham, R. Ouderkirk, G. Ouderkirk, B. Ouderkirk; Crysler: N. Goulet, G. Brunette, G. Hebert, G. Racine, B. Racine, G. Deschamps, R. Charette, J. Leduc, L. Patenaude, R. Chabot, M. Hebert, G. Leduc, T. Manion, G. Chabot.

Juveniles—Berwick: N. Richer, J. Pevere, C. Leduc, C. Lang, D. Button, R. Gibeault, T. MacLeod, D. Dillabough, R. Sinclair, R. Coleman, W. Dingwall; Crysler: G. Benoit, D. Patenaude, A. LaFleche, H. Benoit, Y. Lafleur, M. Geoffrion, Y. Racine, M. Benoit, J. Bourbonnais, R. Richer, A. Sabourin, R. Deschamps, R. Armstrong, R. Landry.

Fresh

Pork Roast

39c lb.

HEADQUARTERS FOR FISH

One Purpose—"To Serve You Well"

MARCELLUS MEATS

and Locker Storage

SEED AND FERTILIZER

ORDER NOW!

We Are Booking Your Orders for

* SEED
* SEED GRAINS
* FERTILIZER

Order Early for Special Discounts

PATRONIZE YOUR CO-OP AND SAVE THROUGH DIVIDENDS

Chesterville District Co-Operative Inc.

Chesterville: HI 8-2377 — Finch: YU 4-2450

CHESTERVILLE PLAY PEN

— PHONE HI 8-2833 —

Winter Sale

All Winter Merchandise Reduced for Quick Clearance

Bunting Bags—A few to clear ..... 6.95 - 8.95
Better Coat Sets—Reg. $27.98, now 19.98
Snow Suits—From 4.95
Limited Number of Jackets—From 3.98

Cribs $39.95
High Chairs ..... $16.95 - $17.95

CHESTERVILLE PLAY PEN

Mrs Al Kilby, Prop.

SILVER STAR STORE

SPECIAL!

Cream Corn ..... 5 15-oz. cans, 49c
Bicks Baby Dill Pickles ..... 32 oz., 51c
Dewkist Fancy Peas ..... 3 20-oz. tins, 39c
Save 45c on Giant Fab $1.15
BOLOGNA ..... lb., 35c

ONE FREE CHANCE on One Case of Habitant Pea Soup and One Case of Cream Corn with Each $5 Grocery Order.

GEORGE LAFLAMME

KING STREET Phone HI 8-2822 CHESTERVILLE

The Dump

The village dumping grounds are municipal property, maintained for the use of Chesterville residents.

Unauthorized admittance to the dump is forbidden, especially by means of broken locks and crowbars. Steps will be taken if breaking and entering continues.

Lorne Marcellus, Clerk
VILLAGE OF CHESTERVILLE
20-2

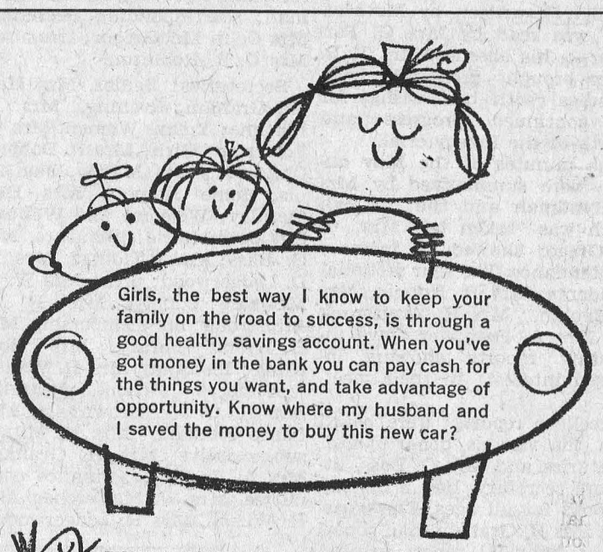

THE BANK OF NOVA SCOTIA, naturally

IGA LAMB SALE

* LEGS OF LAMB
* LAMB CHOPS—Rib or Shoulder **49c**

YOUR CHOICE, LB.:

FRONTS OF LAMB—Whole or Half—or LAMB IN THE BASKET ..... lb., 23c

Home Freezer Special

LEG, LOIN OR CHOPS And FRONTS OF LAMB 18 to 20 lb. average lb., 35c

Turkeys

5 to 15 Lb. Average, Lb.: **49c**

Grade 'A' Oven-Ready Broilers or Hen Turkeys

TABLERITE OR BURNS
Wieners ..... 1-lb. pkg., 39c

TABLERITE OR BURNS
Bologna ..... 12-oz. cello pkg., 29c

IGA
Peanut Butter ..... 16-oz. jar, 29c

TENDERLEAF
Tea Bags ..... box of 60 bags, 59c

IGA FANCY VITAMIZED
Apple Juice ..... 2 20-oz. tins, 25c

PURITAN
Irish Stew ..... 24-oz. tin, 39c

FREE MELMAC SOUP BOWL IN
Super Suds ..... king size, $1.49

PINK SEAL FANCY
Pink Salmon ..... ½-lb. tin, 25c

INGERSOLL PICNIC
Cheese Spread ..... 16-oz. jar, 55c

POLAR KING FROZEN
Chip Steaks ..... 3 4-oz. pkgs., 69c

FULTON BROS.

Chesterville - - - Ontario

The Bargain Table

"An Article Advertised is an Article Sold"

FOR SALE—Top quality grade Holstein bull, service age.—Apply Don Arbuthnot, RR3 Russell, Phone Embrun 612R11. 19

FOR SALE OR EXCHANGE—Horse for sale or exchange for a cow.—Apply C. Canham, Avonmore, Ont. 19

FOR SALE—Quantity of good quality mixed, baled hay, 17c per bale at the barn.—Apply Mrs Harold Allison, Morewood, Phone HI 8-2551. 20-2

FOR SALE—1952 Chevrolet sedan, body job just completed, new paint, 7,000 miles on new engine. Mechanically perfect.—Apply Cecil Arbuthnot, Russell. 20

FOR SALE—Two heifer calves from exceptionally high producing grade Holsteins. Pure-bred sire. Priced at $40 each.—Apply to John Sutherland, RR3, Chesterville. 19

FOR SALE—Beatty gear-drive motor for pressure system. A few sows available on share-rental basis.—Apply Geo. Baker, Newington, Phone YU 4-2346. 20

FOR SALE—Coleman oil heater with 12" fire pot, slightly used; number of fence posts.—Apply W. A. Burd, Finch, Ont. 19

FOR SALE—1958 DeSoto 2-door hardtop, low mileage; 1952 Chevrolet 2-door hardtop, a clean car, radio, seat covers, windshield washer, back-up lights and signal lights; 1955 Chevrolet half-ton pickup truck; 1956 Plymouth Belvedere, push-button drive, 4-door sedan, two-tone paint, radio, back-up lights, seat covers, a real clean car, perfect condition. For sale or trade; easy terms.—Apply Cecil Rupert, Finch, Phone YU 4-2964, or HI 8-9110, Chesterville. 19

HAY FOR SALE—Quantity of good quality baled hay, mixed timothy and alfalfa.—Apply to Paul Monast, Phone HI 8-2896, Chesterville. 18tf

HOUSE FOR SALE—Five-room frame house, bath, furnace, good lot, good well, garage attached, at southern limit of Chesterville; terms can be arranged.—Apply to Donald Shane, Phone HI 8-2917, Chesterville. 19

WATER—1,200 gallons in your cistern or well.—Phone HI 8-2660. 19

WANTED TO RENT—8 or 10 milk cows. Anyone with cows to rent, apply to Anton Newton, at Hosea Droppo farm, Finch, or Box 166, Chesterville. 19

WANTED—Live poultry, highest prices paid.—Morrisburg Poultry, Phone KI-32591 or KI-33076. 15tf

CATTLE WANTED — Holstein springers, cows and heifers, vaccinated for export.—Apply Clifton Gallinger, Newington, Phone YU 4-2569. 21-3

FOUND—Man's silver watch. Owner please call HI 8-2802, Chesterville. 19

LOST—Collie dog, called "Tippy"—Finder please call Irwin Cross, Phone HI 8-2298. 19-1

FOR RENT — Modern 5-room apartment in Chesterville; available March 1.—Telephone HI 8-2145.

FOR RENT—Apartment in Williamsburg, situated on Highway 31, suitable for office or business location. Immediate possession.—Apply Irwin Holmes, Winchester Springs, Phone 150J2 Winchester. 9tf

RADIO AND TV SERVICE—For all your radio and TV service contact us. We guarantee our work and our price is reasonable. — Call John Witteveen's Radio and TV Service, Chesterville. 20

LANDLORDS — Chesterville hydro committee would remind landlords it is their responsibility to notify the committee secretary when tenants move. Meters that show power use after tenants move will be charged to the property owner.—Lorne Marcellus, Secretary-treasurer, Chesterville Hydro Committee. 19-2

WATCH SPECIAL—Man's 17-jewel watch, water protected, dust protected, stainless steel bracelet to match, only $19.95; in gold, slightly higher.—Apply P. J. Gilroy, Jeweller and Watchmaker, Chesterville. 21-3

FARMERS

A Few Openings for Silos — 1960

14' and 12' diameter: $20 per running foot in height.

Foundation: $25; catawalk: $25.

Farmer to furnish gravel and one man.

Also, hydro poles, telephone poles, cedar posts, pickets for electric fencing.

For Particulars Apply
B. PUDDEPHATT
— Phone 612R11 —
RR2, MERRICKVILLE
19tf

FARM SERVICE—Dead or crippled farm animals removed for sanitary disposal. No removal charge. Phone collect WEllington 2-6821, St. Lawrence Rendering Co. Ltd. 1960 pd.

STRADER & CRABBE LTD.
Realtors — Prescott

FARMS WANTED with or without stock and machinery. If you are considering selling your farm

CALL
IRWIN HOLMES
Winchester Springs
Phone Winchester 150J2
15tf

WINTER SPECIAL—On used milker units and vacuum units. Swing-type Universal, 1 year old; swing-type DeLaval; floor model Universals; DeLaval Riteways. —Anything you want. — Keith MacMillan, Surge Sales and Service, Phone YU 4-2844, Finch. 20-2

Canadian Pacific Railway Time Table

(All Times Standard)

Eastbound

No. 22—For Montreal: 5.34 a.m. Daily

No. 36—For Montreal: 4.40 p.m. Except Sunday

No. 282—For Montreal: 6.07 p.m. Sunday Only

Westbound

No. 21—For Toronto: 12.44 a.m. Daily

No. 35—For Toronto: 12.25 p.m. Except Sunday

No Sunday Train Westbound Nos. 21 & 22 are Flag Stop

Full information can be obtained at Station: Phone HI 8-2325. **T. D. Ross, Agent.**

Albert Gale Agencies Ltd.

Half of Frame Double—In Winchester, well located. Priced reasonably with $1,000 to handle.

Frame House—On 1 acre of land. Needs some repairs. Must be sold to settle estate.

250-acre Farm—On paved road. Good buildings, water pressure in house and barn. Fall plowing done. Asking $10,000 with terms.

Motel Site or Service Station Location—Situated adjacent to two lively towns. Asking $10,000, with suitable terms.

135-acre Farm—With 35 acres mixed bush, and balance tillable. Good buildings. Asking $9,000 with terms.

3-bedroom Home—Near Winchester. New forced oil furnace and modern bathroom. Good garage. Asking $9,000 with terms.

New Ranch-style Home—About 90% completed. Built on one acre of land. Near schools and stores. Asking $7,000.

Albert Gale Agencies Ltd.
AUSTIN CARKNER
SALESMAN
Member of the Ottawa Real Estate Bo rd
Member of the Photo-Co-op Division of the Ottawa Real Estate Board
Winchester — Ont.
— Phone 298 Anytime —

NOTICE

TAKE NOTICE that the annual meeting of the producer members of the Ontario Hog Producers Co-Operative in the Dundas County Group will be convened at 8 p.m., E S.T., on Monday, February 15, at the Memorial Hall in the Village of Brinston for the purpose of the conduct of the proper business of the annual meeting, the election of delegates and alternate delegates.

Merrill Allen, Chairman; **Arthur E. Milne**, Secretary. 20-2

NOTICE

TAKE NOTICE that the annual meeting of the producer members of Dundas County Group of the Ontario Hog Producers' Marketing Board be convened at 9 p.m., E.S.T , on Monday, February 15, at the Memorial Hall in the Village of Brinston for the purpose of the conduct of the proper business of the annual meeting and the election of representatives (delegates) to the District Hog Producers Committee.

Merrill Allen, Chairman; **Arthur E. Milne**, Secretary. 20-2

NOTICE

TAKE NOTICE that the annual meeting of the producer members of Dundas County Hog Producers' Association will be convened at the hour of 10 p.m., E.S T., on Monday, February 15, at the Memorial Hall in the Village of Brinston for the purpose of the conduct of the proper business of the annual meeting, the election of officers and the election of voting delegates and alternate delegates. Guest speaker: Charles McInnis.

Merrill Allen, Chairman; **Arthur E. Milne**, Secretary. 20-2

TENDERS WANTED

SEALED TENDERS will be received by the undersigned until 8.00 p.m , February 18, 1960, for sale of approximately 14 acres of land lying in Lot 14, Con. 6, Township of Finch, along County Road north of Village of Berwick. Bidders to state a price per acre of land. Highest or any tender not necessarily accepted.

Berwick Community Sports Centre, A. V. Empey, Secretary. 19-1



'The Avon Way'
TO A SUCCESSFUL BUSINESS

MAKE SPARE TIME PAY in cash. Become an Avon representative in your district. Openings include Dunbar, Dundela, Dixon's Corners, Rural Chesterville, Ormond, Hallville areas, among others.—Write Mrs Nancy Fordham, 13 Old Orchard Ave., Cornwall, or telephone collect WE 3-2559.

SERVICE STATION OPEN THIS SUNDAY
Fyke's Garage

To accommodate the driving public, one service station will be open every Sunday in Chesterville.
26-5-56

MARY STREET—
(Continued from Page 1)

fund on taxes, $36.06; Bert Sharkey, snow removal, $4; Hough Insurance Agency, premium, $128; St. Johns Ambulance, 1960 grant, $25; Ontario Association of Rural Municipalities, $10; L. Shane, police mileage, $10.30; Ontario Good Roads Association, $15; Pat Chambers, relief rent, $15; Austin McNaughton, snow removal, $6.40; Community Centre Board, grant, $400; Syd Morris, snow plowing, $147.50; Sullivan Bros., bulldozer, truck, snow removal, $189; Bert Sharkey, tractor and shovel, $10.

John Wardell, repairing chairs, $17.75; J. H. Johnston, registrar of deeds, $3.73; Cass and Cass, solicitors, $65; H. G. Cook, piano tuning, $15; H. C. Hummel, retirement fund, $50; Lorne Marcellus, January salary, $123.25; John Hehir, fire chief, $20; Wm. McPhail, January salary, $122.70; Leonard Shane, police chief, $369.75; Robert Ouderkirk, janitor, $49; Graham Heagle, garbage collection, $150; Paul Monast, snow removal, $45; Leonard Shane, phone bill and stamps, $12.96; Harold Greer, snow removal, truck, $24; Jack MacMillan, fuel oil, $371.72; Municipal World, subscription; Western Tire, repairs, $1.45; R. P. Milligan, $150; Casselman's, grocery relief, $140.75; Hough Insurance, premium, $100; James Sullivan, bulldozing snow, $243.

Hydro Accounts

Association of Municipal Electric Utilities, fees, $30; H.E.P.C. of Ontario, December power, $4,314.57; Bell Telephone, Marcell phone, $5.40; Burroughs Adding Machine Co., $14.90; Lorne Marcellus, January salary, $122.70; H. C. Hummel, retirement fund, $50; Chas. Marcell, retirement fund, plus hours, $207.60; Zenith Electric, supplies, $15.62; H.E.P.C. of Ontario, material and labour, $111; Chas. Marcell, gas bill for January, $5.

TENDERS

Tenders will be received up to 6 p m., March 5, 1960, for the installation of a washroom in the Winchester Township Garage. Specifications may be obtained from the road superintendent, Lorne Bell, or the clerk. The lowest or any tender not necessarily accepted.

Glenn MacGregor, Clerk, Township of Winchester. 20-2

TENDERS

Tenders will be received for the sale and removal of a building, size 20' x 31', galvanized roof, matched lumber sides, on the grounds of the United Church parsonage, Finch, Ont. Purchaser to leave the grounds clean and tidy and to be completed by June 1, 1960. Tenders to be submitted not later than 12 noon, February 13, to D. M. Henry, church treasurer, Finch, Ont. Lowest or any tender not necessarily accepted. 20-2

WEDDING INVITATIONS—See us for all your wedding stationery and table service supplies. We have complete display catalogues for your convenience.—The Record Office, Phone HI 8-2144. 26tf

DEAD STOCK—We pick up at no charge to you your dead, sick or crippled farm animals. We will pay according to quality of animal. 24-hour service.—Call Ronald Moss, Phone Metcalfe 1 Sept. 60

FARM SERVICE—We pay you highest prices for meat horses, crippled, sick or dead cows and horses. Call us collect if we can be of service; it will pay you. —Williamsburg Farm Service, Phone Winchester 347-W2. Under supervision of Herb Loucks.

If You Are Planning In Going Bulk

SEE YOUR MILKEEPER DEALER

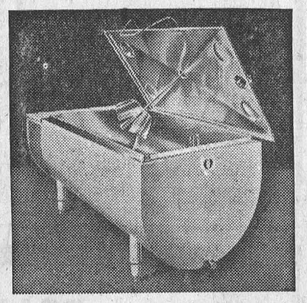

KEITH MacMILLAN
— Phone YU 4-2844 —
Finch — Ontario
Feb 4/60tf

COLQUHOUN

Tea guests at Crawford home

Mr and Mrs Kenneth Hummel spent Friday with Mrs Geo. Crawford.

Colquhoun News

The death of James Merkley occurred in a Brockville hospital on Monday. A brother of Percy Merkley, he and his family lived on the Roy Hart farm for a number of years.

Mr and Mrs Lawrence Whittaker spent Saturday evening with Mr and Mrs Emerson Barkley and family.

Mrs Stanley Gow and Brenda spent a day recently with Mrs Wallace Gallinger.

Congratulations to Mr and Mrs Earle Watson (nee Freida Cooper) who were married recently. They are living in the house formerlyy occupied by Mr and Mrs Olin Ault.

Mr and Mrs Ray Hummel, Mr and Mrs Dalton Hummel and Donna spent Sunday with Mr and Mrs Kenneth Hummel. Donna remained with her grandparents for a few days.

Iris Gow was a tea guest of Doris and Linda Hummel on Saturday. Mahlon, David and Carol spent the evening with Mr and Mrs Kenneth Hummel.

Mr Doug Gow and Dalton called on Mrs Lily Gow, Mr and Mrs Mahlon Gow and family on Sunday.

Mrs Lily Gow, Mr and Mrs Mahlon Gow and family called on Mr and Mrs George Gow on Sunday evening.

GOLDFIELD WEST

Spending week at Marcellus home

Miss Doris Folkard, Dunbar, is spending this week with Mr and Mrs Harold Marcellus.

Local Items

Mr and Mrs Walter Burd visited Mr and Mrs Alvin Burd, S. Alberts, on Sunday.

Mr and Mrs Bernard Foley and Noreen visited friends in Ottawa on Sunday.

Mr and Mrs Bernard Foley spent Saturday evening with Mr and Mrs George Richer, Berwick. The ladies attended a quilting bee there Saturday afternoon.

Mrs George C. Smith spent an afternoon at the McMahon home and also visited Mrs Muriel McMillan.

Miss Jo-Anne Vloet, Ottawa, spent last weekend at her home here.

Rev Francis Foley, Glen Robertson, had supper Thursday evening with Mr and Mrs Bernard Foley and family.

Visitors at the home of Mr and Mrs Harold Marcellus over the weekend were Mr and Mrs Bernice Froats, Mr and Mrs Doug McIntosh, Dunbar, Mr and Mrs Haldane Durant, Misses Gladys Marcellus and Marion Lynch, Chesterville, Mr and Mrs Roy Marcellus, Gordon and Arthur, Morrisburg.

Clearance SALE

SPECIAL...

LADIES' LEOTARDS—Red and beige only. Sizes M-L. Sale price **2.25**

LINCOLN HOSIERY—Sizes 9, 9½, 10, 11. Reg. $1.50. Sale price **1.00**

Children's KNITTED HEADWEAR—Reg. price: $1.95-2.95. Sale price **1.00**

Ladies' and Children's Coats, Hats and Dresses Still Reduced at Low Prices

COLQUHOUN'S LADIES' WEAR
MRS JEAN FYKE, PROP.
Phone HI 8-2142 — Chesterville

A Full Line of --

Groceries - Hardware

WE GIVE "PINKY" STAMPS

GEORGE GILLARD & SON
"The House for Hardware"
Phone HI 8-2353 — Chesterville

Valentines

Children's: **5c each**; Cut-out Books: **10c - 29c**; Children's Valentines in Packages: **25c pack**; Valentines for All the Family at **10c, 15c, 25c, 35c.**—Come in now while the selection is good.

QUILT BATTS—

COTTON QUEEN—1-lb. size, 70x90. Price **1.35**

POPULAR BATTS—1-lb. size, 70x90. Price ..... **.98**

GIANT DAISY—2-lb. size, 70x90. Price **2.25**

CLEARING SPECIALS—

Girls' LINED JEANS—Checks, plain drills, corduroys, stripes. Size 3-6X Reg. $2.95. Special **1.97**

Child's ANKLETS—Discontinued Cherub line, blue or pink. Sizes 4-5½. Reg. 30c. Special, pair ..... **.18**

Moriarty's

Phone HI 8-2354 — Chesterville

Newsletters of Community Happenings as reported by Our Correspondents

Country Correspondence

Phone or send your personal news to your local correspondent or call the Record at HI 8-2144, Chesterville.

ELMA

Spending some time at Colquhoun

Mrs Bernice McIntosh is spending some time with Mr and Mrs Donald Kyle and family, Colquhoun.

Items of Interest

Mr and Mrs Egerton Barkley and Jean, Mrs Graham McPherson and Lois were supper guests of Mr and Mrs Donald McMartin and Neil, Cornwall, Saturday.

Mrs Morley McPherson is spending a few days with Mr and Mrs Fred Beckstead.

Mr and Mrs Glenn Barkley were guests of Mr and Mrs R. McPherson, Ottawa, on Sunday.

Mrs Graham McPherson and Lois accompanied Mr and Mrs Ralph Allison, of Winchester Springs, to Cornwall where they visited Mr Graham McPherson on Sunday.

Mr and Mrs Arthur Heagle attended the funeral of the late Allan Campbell, Cornwall, on Friday.

FINCH

Spend Sunday in Ottawa

Mrs Morgan Doyle and Graham Doyle were guests of Mr and Mrs Russell Foster and family in Ottawa last Sunday.

Finch News

Mrs James MacMillan spent Tuesday in Cornwall and attended a meeting of the Glengarry Presbyterial Executive of the Women's Missionary Society of the United Church, held in Knox United Church.

Mrs Howard Wert, Montreal, spent Tuesday with her mother, Mrs H. E. Bush.

Mrs W. C. Johnstone spent a couple of days with her sister in Chesterville.

Mr and Mrs Gerald Foley spent Friday in Cornwall.

Rev Donald MacMillan and Mrs MacMillan, Montreal, spent the weekend with Mr and Mrs D. K. MacLean. Rev Mr MacMillan occupied the pulpit in St. Luke's Presbyterian Church on Sunday.

Miss Gladys Runions, Ottawa, spent the weekend with Miss Eileen Runions and C. J. Runions.

Misses Shirley Presley, Jean MacMillan and Ann Henry, Ottawa Teachers' College, spent the weekend at their homes here.

Mr and Mrs Osborne Shaver and Mr and Mrs Hilliard Shaver spent Tuesday evening with Mr and Mrs Douglas Shaver, of Cornwall.

Mrs Burns Hutt is a patient in Hotel Dieu Hospital, Kingston. We wish her a speedy recovery.

Mrs A. Hough, Cornwall, spent the weekend with Mr and Mrs Lynden Hough, Gary and Gordon.

Mr and Mrs Douglas Empey, Ottawa, were Sunday guests of Mr and Mrs Lorne Presley.

Miss Marion MacLeod, Kingston, and Lyle McQuaig, Cornwall, spent the weekend with Dr J. G. MacLeod and Mrs MacLeod.

BERWICK

Mr George Alguire in hospital

The many friends of Mr Geo. Alguire are sorry to learn he is a patient in Cornwall General Hospital. We hope he will be able to return home soon.

Berwick News

Mr Grenville Alguire, Ottawa, spent Sunday with his mother.

Mr and Mrs Howard Prunner and family, Massena, and Mr and Mrs Arthur Chismore, Cornwall, visited Henry and Tom McPherson recently.

Miss Ida Delorme, R.N., Ottawa, spent Sunday with Mr and Mrs Alcide Lebrun.

Mr and Mrs Aden C Casselman left last week on a trip to Florida. They intend to stay in that warm climate for a few weeks.

Mr and Mrs Arnold McIntosh spent Saturday evening with the latter's mother, Mrs Will Ouderkirk.

The C.W.L. held their monthly meeting recently at the home of Mrs Alcide Lebrun.

Mr and Mrs Joseph Meilleur, Cornwall, called on friends in the village recently.

We are sorry to learn that Mr Albert Blair is ill. We wish him a speedy recovery.

NATION VALLEY SOUTH

Spend day in Toronto

Messrs Harvey Barkley and Lyle Munro spent last Friday in Toronto.

Nation Valley News

Mr and Mrs Lloyd Merkley and Miss Eileen Merkley spent Sunday afternoon with Mr and Mrs Johnson Ouderkirk and family.

Mr and Mrs Foster Bowman were recent guests with Mr and Mrs Aaron Wereley, North Lunenburg.

Mr and Mrs Ralph Gray spent Sunday evening with Mr and Mrs Ron Fulton and Mrs S. Fulton.

Mrs Donald Cross, Chesterville, spent Wednesday with Mrs W. Barkley and Mr and Mrs Harvey Barkley.

Mr Irwin Baker spent Friday afternoon with Mr and Mrs Harold Baker, Mariatown.

Mrs Lloyd Merkley spent Wednesday in Ottawa.

Mr and Mrs Harold Munro were recent callers with Mr and Mrs Ralph Gray.

Mr and Mrs Dwight Baker and Mrs Irwin Baker spent Thursday afternoon with Mr and Mrs Mahlon Whittaker, Brinston.

Mr and Mrs Roy Styles and Mrs Gerald Styles spent Friday afternoon with Mrs Annie Bowman, Church Road.

Guests Sunday evening with Mr and Mrs Irwin Baker and Mr and Mrs Dwight Baker were Mr and Mrs Allen McKenzie and daughter, Helen.

Mr and Mrs Wm. Forward and sons spent last Friday evening with Mr and Mrs Doug Young and family.

GOLDFIELD

Recent visitors at Duff home

Visitors during the week with Mr and Mrs Stuart Duff were Mr and Mrs Black, Winchester, Mr and Mrs Don Giles, Ottawa, Mr L. Giles, Chesterville, Mr and Mrs Chas. Bush, Newington, Mrs Earl Price.

Mrs Stuart Duff and Mrs Earl Price were in Cornwall on Friday.

Mr and Mrs Stuart Duff visited Mr and Mrs Allie Bethune and Jean, Avonmore

Mr and Mrs Stuart Duff and Jean Duff visited Mr and Mrs John Campbell and Mr and Mrs Earl Campbell and family.

Mr Bruce Gillies, Ottawa, visited his home here at the weekend.

The many friends of Mrs Burns Hutt are sorry to learn that she is a patient in a Kingston hospital.

8th AVE., EAST OSNA.

Spends day with relatives

Mr Alton Shaver, Athens, spent Thursday with his sister, Mrs Clifton Gallinger, Mr Gallinger and Neil.

Mr and Mrs Ross Scott visited the latter's mother, Mrs Elizabeth Baxter, in Cornwall recently.

Mr and Mrs Ross Scott and Mildred were Sunday supper guests of Mr and Mrs Colmer Watson and Dale, Riverside.

Mr and Mrs Clifton Gallinger were Wednesday supper guests of Mr and Mrs Chas. Shaver, Ingleside.

Mrs Evaleen Hehir and Mr Bruce Rae, Chesterville, were Sunday supper guests of Mr and Mrs John Ostler.

Mr and Mrs Jacques Demers and family, Montreal, spent two weeks with the latter's parents, Mr and Mrs John Godard Sr. Mr and Mrs Godard returned home with them to spend a month.

Recent guests of Mr and Mrs John Ostler were Mr and Mrs Geo. Hehir and Lois, Mr Thorold Whiting, Iroquois.

Mr and Mrs John Ostler spent Friday with Mr and Mrs Millan Mattice, Cornwall.

Master Roy McLean, Newington, spent the weekend with Mr and Mrs John Gove and boys.

HYNDMAN

Mrs Mary Francis returns home

Mrs Mary Francis returned to her home here this week after spending the past month with her daughters, Mrs Bill Noffke, Ottawa, and Mrs Garnet Halpenny, South Mountain.

Personals

Mrs Janet Lattimore visited her sister, Mrs Eliza Beggs, of Heckston, Monday afternoon.

Mr and Mrs Cecil Canning and Garry and Mrs Robert Grant spent Wednesday with Mr and Mrs Carl Grant, Cardinal.

Mr and Mrs Johnston Cleland, Hyndman, and Mr and Mrs Lorne Armstrong, of South Mountain, attended the wake on Monday evening for the late Mr Willie McShane, Smiths Falls, who passed away in hospital there early Monday morning. We extend our sympathy to the bereaved family and friends.

Mrs Orval Baker and boys, of Iroquois, spent Friday with Mr and Mrs George Francis.

Mrs Dello Hodge returned to her home in Prescott on Sunday after spending a week here with her daughter, Mrs Cecil Somerville, and Mr Somerville.

Mr and Mrs Tommy Francis, Brockville, had dinner on Saturday with his parents, Mr and Mrs George Francis. In the afternoon they visited Mr C. Francis who is a patient in Ottawa Civic Hospital. He is convalescing following an operation.

Mr Roy Graham visited Mr Rob Grant one evening last week

Muriel's Flowers

For Flowers for Funerals, Hospital Shut-ins, Gifts and Remembrances just call:
MURIEL'S FLOWERS
We Deliver
Phone 220
WINCHESTER
18tf

TV SERVICE

Call us for expert TV service at your home or our shop. Our work is done by factory-trained specialists in TV.
GRAHAM TV and Appliances
"Your Massey-Ferguson Dealer"
SOUTH MOUNTAIN
— Phone 4 —
29-13

Art and Amy DAYKIN
PHOTOGRAPHY
WEDDINGS
FAMILY GROUPS
CHILDREN
Osgoode — Ontario
Phone Metcalfe 61r4
North Gower 610r13
26tf

HYLO EGGS
Receivers and Distributors
Grading Stations
Winchester — Osgoode
Chesterville
Daily Highest Market Price
HONEST GRADES
Two Electric Grading Machines — No Waiting
Harold Marriner, Manager
Chesterville

Snow Removal

CALL US WHEN THE DRIFTS GET HIGH
We Can Do Your Shovelling At a Reasonable Rate
Call
HI 8-9111 or HI 8-2858
19-2

FARMERS...

As I am leaving on a short holiday, I would ask any customers needing anything in the line of Machinery, Tractors, Refrigerators or Freezers to call at the office as Harvey Barkley will be there to serve you and take your orders.

We have also on hand Stable Fans for quick sale, also new and used trucks.

CHARLES McMILLAN
YOUR INTERNATIONAL HARVESTER DEALER
CHESTERVILLE DIAL HI 8-2166

Notice of Meeting

Meetings of the newly-organized Eastern Ontario Milk Producers Co-Op Ltd. will be held at the following places at 1.30 p.m. on the dates shown:

Vankleek Hill — Town Hall, February 2
Napanee — February 9
Kemptville — Auditorium at the Kemptville Agricultural School, February 10

These meetings are being held to chart our future progress and expansion. All producers interested in marketing your milk through your own Co-Operative attend the meeting nearest you and bring your friends.

These meetings are being held by Provisional Board Members. 19-1

Want a REAL BUY In a
Good Used TRACTOR?
We Still Have a Few Left at Real Bargain Prices
Fifteen Left to Choose From
This Week's Special—
One FORD WITH PLOW $395.00
For the Best Buy in Used or New Tractors and Farm Machinery
SEE US AT ONCE!
LEON R. McMILLAN
MASSEY-FERGUSON DEALER
FAIRBANKS-MORSE APPLIANCES
Ph. HI 8-2146 —Day or Night— Chesterville

1960 Horsepower Rating on Three-Plow Tractors with Hydraulic Plows:

	Belt Horsepower	Drawbar Horsepower
Oliver 550	42	35
Competitor No. 1	34	31
Competitor No. 2	35	31
Competitor No. 3	35	32

Farmers Will Go Like Sixty in 1960
WITH AN OLIVER 550
On Display NOW at Your Oliver Dealer's
GEORGE CHAMBERS
Oliver Farm Machinery
Ph.: HI 8-9111 - HI 8-2865 — QUEEN ST. W.

Seiberling Tires

We sell and recommend SEIBERLING TIRES; all sizes, best prices. Tractor tires repaired and refilled.
CECIL McNABB
SHELL PRODUCTS — TIRES — ACCESSORIES
MOREWOOD PHONE HI 8-2722

YOUR MEMBER REPORTS—

(Continued from Page 2)

House of Commons and the press proves a wealth of good wishes for our success and development.

The recommendation in the Speech from the Throne for a new Forestry Department of Federal Government is welcome. Forest products now contribute most of our national economy and may well increase in value rapidly. For example, underdeveloped countries will need limitless paper as they expand education programs, business and industry, and their newspapers and magazines.

Those closely connected with the lumber and pulp and paper industries have long pressed the need for wise farming of our timber resources. Rich as they may be we have a duty to Canadians a hundred years hence and proper study and research should guarantee continuous undiminished wealth for centuries.

The Prime Minister, the Leader of the Opposition, and Cabinet Ministers have made adequate and well prepared speeches.

The question periods have been only impressive for length and attempts to circumvent the rules. We have had several lectures from Speaker Michener on the fact that questions must be timely and urgent, must be answered efficiently and the answers not debated. All sides have been at fault, with the Opposition asking questions on past subjects such as the Suez question, the Ministers expanding answers into long presentations and explanations of policy, which of course leads to immediate criticism.

Speaker Michener has a most unenviable job but manages to hold the Commons to the rules with wisdom and charm. There was a prickly flash of temper when Labour Minister Starr accused the Hon. Paul Martin of manipulating unemployment figures. Mr Martin is constantly accused of operating his own Bureau of Statistics but Mr Starr's terminology annoyed the Liberals. The Speaker calmed the confusion by picking up a dictionary, reading from it that manipulating meant skillful handling. As everyone recognizes Mr Martin to be a skillful politician, tempers dissolved in laughter. Mr Michener has a happy faculty for protecting individual members from hurt feelings as well as protecting the letter of the rules.

I must agree with the compliments paid Douglas Fisher, CCF, from Port Arthur. His was the kind of speech that holds members in their seats. His sincerity and honest mental effort obviously surmounted party lines and jockeying for political position. He dealt with principle and we felt that here was a man to be proud of. He shows the poise to change some opinions since last session and with a spirit of fair play criticizes his own party as well as the government.

Another speech which exhibited the same characteristics came from popular Liberal W. L. Houck, of Niagara Falls. He expressed concern for the mechanics of our system and no one knowing him doubted his honesty when he said "I would far rather be defeated by a 95% vote cast election day than be elected with only a 30 or 40% vote." Most M.P.'s agreed. Well said, Mr Houck!

MOREWOOD

Weekend guests at Stewart home

Weekend guests of Mr and Mrs Robert Stewart were Mrs Claude Emard and daughter, Diane, Mr and Mrs Mervin Peever and Miss Louva Peever, Cornwall.

Items of Interest

Mr and Mrs Bob Ferguson, of Cornwall, spent Sunday with Mrs George MacGregor.

Mr Ralph Dillabough visited Mr and Mrs R. C. Dillabough on Sunday.

Friends of Mr Thomas Duncan will be sorry to learn he is a patient in Ottawa Civic Hospital.

Mrs Stanley Sullivan, Winchester, is visiting Mrs T. Duncan.

SUNNYSIDE

Visit Mrs T. Feeley in Chesterville

Mr and Mrs B. Armstrong and Kenneth and Mrs Henry Armstrong were in Chesterville on Thursday evening and visited with Mrs Thomas Feeley.

Sunnyside Personals

Mr and Mrs Lorne Irven, of Morewood, called on Mr and Mrs Alvin Burd on Thursday.

We are sorry to report that Mr Lindsay Mackie has been on the sick list.

Mr and Mrs G. Burd and family visited on Sunday evening with Mr and Mrs W. Ouderkirk and Betty, of Berwick.

Mr and Mrs Walter Burd, of Finch, had supper on Sunday with Mr and Mrs Alvin Burd.

Mrs M. Curran, Brockville, is spending a few days with Mr and Mrs L. A. Mackie.

Mr and Mrs Delburn Carruthers and family visited with Mrs J. Presley, Newington, on Sunday.



EVERYBODY EATS- TRY THESE!

By Helen Graham

CHERRY DESSERTS

FEBRUARY ISSUES of American magazines are always full of cherry recipes. I guess they feel they are honouring George Washington by eating cherries. His most famous connection with cherries seems to be the fact that he cut down his father's cherry tree and then was brave enough to own up to it. Of course, the interest in George Washington in February is because his birthday was in that month.

In any case, cherries are cheerful and colourful and their tangy flavour helps pep up mid-Winter meals.

Cherry Tarts

2 cups pitted sour cherries
1 cup boiling water
1 cup sugar
1 tbsp. cornstarch
8 small tart shells

Drain juice from cherries. Combine cherry juice, boiling water and sugar. Bring to a boil, cook 10 minutes. Blend cornstarch to a paste with a little cold water and stir into the hot liquid. Cook, stirring over moderate heat until it thickens. While hot pour over cherries. When cool, fill freshly baked tart shells.

This cherry mixture may also be served hot on waffles or French toast.

Steamed Cherry Pudding

½ cup shortening
1 cup sugar
¾ cup milk
2 eggs
3 cups flour
¼ teaspoon salt
1½ cups sour cherries

Cream shortening and sugar. Add egg yolks. Beat well. Sift flour with salt and baking powder. Add alternately with milk. Beat well. Add cherries. Lastly fold in well-beaten egg whites. Turn into a buttered mould. Cover and steam 1 hour. Serve with hard sauce to which cherries have been added.

Cherry Pie

4 cups sour cherries
1¼ cups sugar
2½ tbsps. flour
½ tsp. cinnamon
2 tbsps. butter

Line a 9-inch pie plate with pastry. Fill with cherries. Mix sugar, flour and cinnamon. Sprinkle over cherries. Dot with butter. Cover with upper crust. Bake at 450 degrees F. for 30 minutes. Reduce to 350 degrees F. for 10 minutes.

Cherry Tea Bread

2 cups prepared biscuit mix
½ cup sugar
¼ cup shortening
1 egg
½ cup milk
2 tbsps. maraschino cherry syrup
1 cup chopped maraschino cherries

Combine prepared biscuit mix and sugar. Cut in shortening. Make a well in the centre. Add beaten egg, milk, cherries and cherry juice. Mix thoroughly. Turn into a greased loaf pan. Bake in 350 degree oven one hour.

Freetown in Sierra Leone, British West Africa, has one of the world's best natural harbours.

Proper Attention to Your Insurance Needs Is Our Policy

MAY WE SERVE YOU?

HOUGH INSURANCE AGENCY

Ph. HI 8-2854 Chesterville Box 294

THE 1960 DODGE

THE CAR WITH THE FORWARD LOOK

Unequalled for Comfort, Quality, Beauty

Are Here Now

COME AND LOOK THEM OVER

DEPENDABLE USED CARS

A Good Selection

First Class Mechanical Service on Cars and Tractors

MacDONALD MOTORS

PHONE 280

Main St. W. — Winchester

26tf.

Memorial Works

GRANITE MEMORIALS

Inscriptions at Cemeteries

Quality — Workmanship — Fair Prices

THOS. KLINGVALL

PROPRIETOR

Chesterville — Phone HI 8-2180

PLUMBING & TINSMITHING

8-gal. Milk Cans Completely Re-tinned—2 Weeks Service

We are ready to attend to all your Plumbing Repairs and New Equipment Installations such as Bathrooms, Pressure Systems, Water Softeners, etc.

For economical heating, let us install a New Oil Burner in your present furnace.

NEW FURNACES ON HAND

Space Heaters in Stock — Galvanized Iron Roofing

Eaves Troughing Fitted

WILLIS CROSS — **CHESTERVILLE**

MAIN STREET PHONE HI 8-2191

MONTREAL LIFE NEW TWO-WAY PROTECTION POLICY IS WHAT YOU NEED!

Protects your wife and family should you die; pays off the mortgage if you have one; will provide cash, or a monthly income, when you retire.

LET US TALK IT OVER

E. B. LYNCH

Life, Fire & Automobile Insurance AGENT

PHONE HI 8-2874 — CHESTERVILLE

ORDERING CHICKENS?

We Are Now Agent For

SHAVER STARCROSS LEGHORNS

"The Nation's Top Layer"

BEGG LUMBER CO. LTD.

CRYSLER, ONT.

Phone YUkon 4-2373 — Crysler, Ont.

Dutch Sash & Door Factory

Sashless Window Units

KITCHEN CABINETS

Adriaan Heuff, Prop.

Morewood, Ont. Dial HI 8-2629

MacLEOD, COMRIE & CO.

CERTIFIED PUBLIC ACCOUNTANTS

LICENSED TRUSTEES IN BANKRUPTCY

388 Second St. W. — Cornwall

— Phone WE-2-3613 —

DO IT NOW

COUR A BOIS PAL LUMBER YARD

Member Progressive Association of Lumbermen. Always aiming to give YOU the best in Service, Quality and Price.

When you visited your friends during the holiday season didn't you admire, and sometimes envy, what they had done in the past year to make their home more comfortable, livable and inviting?

Everyone is doing or planning home renovations of some kind. Today they are so easy to do with the many new building materials and pay-as-you-enjoy financing available either at your bank or through us.

Labour is easier to get and materials are cheapest during the next three to four months. This is the time to do your inside remodelling jobs.

Let us help you with your planning. Material estimates are free. Call or phone us today. DO IT NOW!

H. S. LANNIN LTD.

PHONE 48 — WINCHESTER

SOME LOVELY LINOLEUM

HAVE YOU EXAMINED our latest samples of floor covering? Or seen some of the rolls of material we have on hand?

Why not drop in and discuss that floor covering job with us; we sell it, we lay it, we guarantee our work.

CUMMINGS FURNITURE SALES

PHONE HI 8-2397 CHESTERVILLE

Those Spare Milk Bottles!

Please return your extra empty milk bottles. We are nearly 700 short because of the heavy holiday demand. We would appreciate it if you would set out the spares for the driver to pick up.

CHESTERVILLE DAIRY

"FOR SERVICE & QUALITY"

Carl Merkley, Prop.

PHONE HI 8-2162 — CHESTERVILLE

Winchester Township Council holds short February meeting

Winchester township council members and the reeve were all present for the February meeting held last Monday in the township building. Business was light and the meeting cleaned up the agenda in a reasonable time.

Up for consideration was the problem of fire protection. It was finally decided to use the same pattern as in other years. Chesterville Volunteer Fire Brigade services will be used with the village pumper and equipment.

A need for a toilet facility in the township garage was recognized and the clerk was authorized to call for tenders for the installation of a toilet and washroom.

The usual grant to St. John Ambulance of $10 was authorized and accounts were passed and ordered paid.

The following were the accounts:

Roads and bridges: Snow removal, $1,749.55; repairs, $889.21; fuel, $178.63; miscellaneous, $774.60. General accounts: drainage, $637.50; S.D.&G., paving, $864.66; relief, $158.88; fire, $80; administration, $226.81; miscellaneous, $147.88; printing and advertising, $216.31.

MAINLY ABOUT PEOPLE

Phone Us Your Personals

Call HI 8-2144

Mr and Mrs Bert Johnston, Kingston, spent the weekend with Mr and Mrs Geo. F. Johnston and Earl.

Miss Janice McMillan, Kingston, was an overnight guest of Miss Jean Ouderkirk, Chesterville

Mr Donald Johnston, Ottawa, spent the weekend with his parents, Mr and Mrs Geo. F. Johnston, and Earl.

Mr and Mrs George F. Johnston, Earl and Donald spent Saturday evening with Mr and Mrs John Grandaw, Newington.

Visitors with Mr and Mrs Johnson Ouderkirk and family were Mr and Mrs Thos. Mallet, Goldfield, on Friday of last week.

Mr and Mrs Walter Ouderkirk and Billy, Ottawa, were Sunday guests of Mr and Mrs Johnson Ouderkirk and family.

Master Lester Carkner celebrated his 7th birthday recently. Fourteen small schoolmates as well as pre-school friends gathered at the party. Lester received many nice gifts and remembrances.

Mr and Mrs Bert Johnston, Kingston, Mr and Mrs Earl Mills, Ronnie, Heather and Donna, Avonmore, and Miss Eva MacMillan, Finch, had dinner on Sunday evening at the home of Mr and Mrs Lloyd McMillan and family in honour of Mrs McMillan's and grandson Ronnie's birthdays.

Prince Edward Island had a population of 572 in 1734.

Coming Events

EUCHRE

A euchre, sponsored by St. Mary's P.T.A., will be held in the Legion Hall, Chesterville, on Tuesday, February 16, at 8.15 p.m. Lunch. Admission: 50c 20-2

VALENTINE TEA

A Valentine tea, sponsored by Chesterville Legion Ladies' Auxiliary, will be held in Legion Hall, Friday, February 12, from 2.30 to 5 p.m. Silver collection. Everyone welcome. 20-2

MONSTER MASQUERADE

A Monster Masquerade, under auspices of Heather Branch, Canadian Legion, No. 357, Finch, will be held in Finch Arena on Friday, February 12. Prizes for costumes. Broomball game at 7.30, Finch Legion vs neighbouring Legion. Door prize: 1st, $10; 2nd, $5. Admission: Adults, 50c; children, 25c. 20-2

MOREWOOD W.I.

Morewood W. I. will hold the February meeting at the home of Mrs Mac Hutchinson on Wednesday, February 10, at 8.15 p m. Guest speaker: Mrs Chandra Beebakhee. Topic: "The West Indies." Please note change of time. 19-1

RECORD HOP

Reserve Friday, February 26, for a night of fun with Dick Cook, Massena, N.Y., for a Record Hop in Community Hall, sponsored by Chesterville Hospital Auxiliary. 22

W.I. social evening much enjoyed

The members of Chesterville Women's Institute entertained husbands and friends on Wednesday, January 27, in Community Hall.

Twenty tables of euchre were played and prizes won by the following: Ladies' 1st, Mrs Geo. F. Johnston; ladies' consolation, Mrs Angus Smith; men's 1st, Angus Smith; men's consolation, Chester Sproule. Hearty peals of laughter were heard often from two non-euchre playing tables presided over by the genial Harry Allison.

Mrs Harold E. Merkley and Mrs Howard Kittle were conveners and, assisted by some of the members, they served a delightful lunch. Thanks are due all those who helped make the W.I. January social such a happy event.

BORN

BICK—To Mr and Mrs Bernard Bick (nee Sarah Atlas), on January 16, 1960, in Montreal, Que., a daughter, Rachel Lorraine. Both well.

BORN

MERKLEY—To Mr and Mrs George T. Merkley, a son, George Scott, at the Grace Maternity Hospital, Halifax, on January 24, 1960. 19-1

CARD OF THANKS

I wish to express my sincere thanks to all those who remembered me with cards and calls while I was ill at my home.

Marlene Droppo.

19

CARD OF THANKS

I would like to thank my many friends, relatives and neighbours for remembering me with cards, treats, gifts, flowers and calls while I was a patient in Winchester Memorial Hospital. Special thanks to Drs Duane Justus, H. G. Metcalfe and the nursing staff, and also my special nurses.

Emerson Barkley.

FEWER FARMS

While farms are becoming fewer in Canada they are increasing in size, the average in 1956 being 302.5 acres against 279.3 in 1951.

the store for Brides

Vogue LADIES' SHOPPE

502 Montreal Road Cornwall

1 Feb-Jun-60

RINK SCHEDULE — 1960

Mon.:	Boys' Hockey 6.30-8.00	Skating 8.00-10.00
Tues.:	Public School 3.00-5.00	Hockey 7.30-10.00
Wed.:	High School 3.00-5.00	Skating 7.30-10.00
Thurs.:	High School 3.00-5.00	Hockey 7.30-10.00
Fri.:	Sep. School 3.00-5.00	Skating 7.30-10.00
Sat.: 9.30-11.30 Jun. Boys' Hcky.	Skating 2.00-4.30	Skating 8.00-10.00

No Skating During Hockey Hours

Absolutely No Hockey During Skating Periods

COMMUNITY

Two Showings Each Night, 7 & 9 o'clock. Doors open at 6.30.

Come and See a Good Movie — Admission: 50c & 25c

THURS., FRI., SAT. FEBRUARY 4-5-6

"GUNFIGHT AT O.K. CORRAL"

Starring Burt Lancaster and Kirk Douglas

NOTE: High School students must show their registration cards to get the school rate.

Matinee Saturday Afternoon

MATRON IN ATTENDANCE

Valentine **Dance**

Sponsored by Chesterville and District Agricultural Society

CHESTERVILLE COMMUNITY HALL

Friday, February 12

RUSS HAY'S ORCHESTRA

Good Music — Door Prize

ADVANCE TICKET SALE

ADMISSION: — — 75c ea.

20-2

This Sunday

AT THE CHURCHES

ST. LUKE'S LUTHERAN CHURCH — DUNBAR
SUNDAY, FEBRUARY 7, 1960
1.45 p.m. Sunday School
2.30 p.m. Church
Rev Andrew Blackwell, Minister
"Come to worship, leave to Serve."

PRESBYTERIAN CHURCH
Rev Douglas O. Fry, Minister
SUNDAY, FEBRUARY 7, 1960
10.00 a.m. Chesterville
11.00 a.m. Morewood
2.00 p.m. Dunbar

TRINITY UNITED CHURCH
Rev E. B. Bugden, Minister
SUNDAY, FEBRUARY 7, 1960
10.30 a.m. Worship
10.30 a.m. Sunday School
Special Youth Service. C.G.I.T. & Explorer choir in attendance.

THE PENTECOSTAL CHURCH
Rev W. Heimbecker, Minister
SUNDAY, FEBRUARY 7, 1960
10.00 a.m. Sunday School
11.00 a.m. Worship
7.30 p.m. Evangelistic
Rev and Mrs W. Heimbecker will be in charge of services.
Wed., 8 p.m.: Prayer Service

UNITED CHURCH OF CANADA
SUNDAY, FEBRUARY 7, 1960
10.15 a.m. Berwick
11.15 Finch
2.30 p.m. Grantley
Rev James Hamilton, Minister

MOREWOOD UNITED CHURCH
Rev. D. L. Gordon, Minister
SUNDAY, FEBRUARY 7, 1960
10.30 a.m. Morning Worship and Sermon
11.30 a.m. Bible Class
All Made Welcome

CHURCH OF THE HOLY TRINITY
SUNDAY, FEBRUARY 7, 1960
11.00 a.m. Sunday School
11.00 a.m. Holy Communion
Preacher: Rt. Rev. E. S. Reid, Bishop of Ottawa.

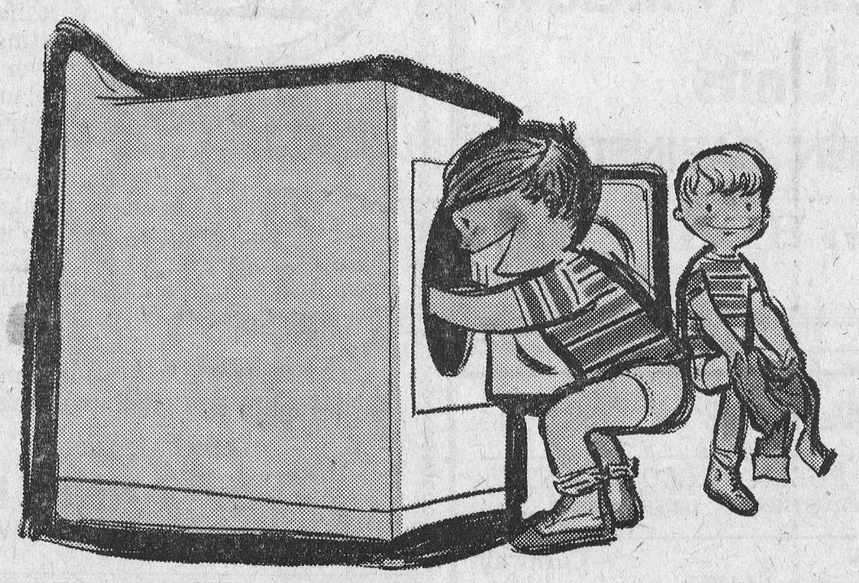

The service around here is terrific!

Two pair of jeans come out of the puddles and fun of wet weather—go into the careful heat of an automatic electric dryer. And before you can say "terrific" they're ready to be worn again.

This gentle speed and efficient service are just two of the dozens of benefits you get when you put electricity to work in your home.

More and more people every day discover the value of electricity's low-cost versatility. In the past few decades it has helped us take charge of our chores . . . reduced housework to something that's almost enjoyable and helped raise our living standards to a new high.

In the 60's it will do even more to help fill our working days with pleasure and turn spare hours to leisure.

HYDRO is yours LIVE BETTER ELECTRICALLY

National Electrical Week—Feb. 7th - 13th

ELECTRICITY SPARKS THE 60's

FAMILY STYLE ENTERTAINMENT

Winchester

DOORS OPEN 7:00 P.M., CONTINUOUS FROM 7.30

Saturday Evening Shows Start at 6.30 p.m.

THURS., FRI., SAT. FEBRUARY 4-5-6

"GUN DUEL AT WARLOCK"

In CinemaScope and Colour

Starring Richard Widmark and Henry Fonda

"MIRACLE OF THE HILLS"

Rex Redson and Nan Leslie. In CinemaScope.

MON., TUES., WED. FEBRUARY 8-9-10

"AL CAPONE"

ADULT. Starring Rod Steiger and Fay Spain

"HIRED GUN"

Rory Calhoun and Anne Francis. In CinemaScope.

THURS., FRI., SAT. FEBRUARY 11-12-13

"THE OREGON TRAIL"

CinemaScope and Colour. Fred MacMurray, Wm. Bishop

"THE ANGRY HILLS"

In CinemaScope. Robert Mitchum and Elizabeth Mueller