THE CHESTERVILLE
RECORD

ol. 87 No. 6 | Chesterville, Ontario | Single Copies 25¢ | Wednesday, October 7, 1981

Cutbacks force cancellation of capital spending

inistry of Education allows o capital allocations

RNWALL (Staff) - Ministry of Education cutbacks have forced the ncellation of forecast 1982 capital expenditure projects including se at St. Bernard's School, Finch and St. Mary's School, esterville.

A meeting of the business and finance administration committee he Stormont, Dundas and Glengarry Separate Board of Education amined the forecast projects at a meeting last Monday evening.

The committee also viewed a letter from the grant policy branch he Ministry of Education in which they were advised the financial nstraint of the minisitry necessitated no capital allocation for the SD d G Separate Board for the 1982 year.

The 1981 forecast was prepared in a slightly different manner, cording to the forecast itself, to attempt to have the ministry cognize the special needs in the alterations and renovations tegory.

St. Mary's was to have had an addition to the school of two ssrooms and a library resource room to replace the portable in stence and St. Bernard's was to have a general purpose room and rary, again to eliminate portables.

The cost of the St. Mary's project was estimated at $216,000 and St.

rnard's at $252,000.

The committee also expects to have a board decision on whether Sacred Heart School in Cornwall will be partially demolished and tables added or renovated to bring it up to standard, said Roy ien of the board staff.

In other business, the committee recommended the board cognize it has no need for the John Sandfield MacDonald Public hool and the Roxborough Public School, offered for sale by the unty board.







Students from Rothwell Public School participated in a "hand-on" program at Upper Canada Village last week. They had the opportunity to learn, first hand, how residents in Upper Canada prepared for winter in the 1860s. They churned butter (left), peeled and cored apples to dry for later use in baked goods (middle) and husked and shelled dried corn from the cob to later use as a meal (right). The students also were shown how a pig was butchered and hung to smoke, how to preserve eggs and how to thresh grain.

- staff photo -

nland elevator and industrial park rezoning approved

RWICK (Staff) - A recommendation by Finch Township council to one approximately 45 acres from rural to industrial could signal e construction of an inland elevator and industrial park just east of nch village.

At Monday evening's regular council meeting, a request from Bill esman to rezone the 45 acres along MacMillan Road, part of Lot 20, n. 3 was set in motion with the township council approving the ange.

Following examination by the township planning board, the zoning nendment will be circulated to property owners within 120 metres of e proposed change.

The proposed park would be established with a $1.5 million ybean, corn, grain and barley elevator at its heart. Subsidiary ants might be encouraged to set up on the park, said Cindy artin-Hrycak, Mr. Mesman's legal counsel.

Ms. Martin-Hrycak explained the park is interested in obtaining federal incentives and noted the federal Livestock, Grain and Feed Board have insisted on an extensive feasibility study before the project proceeds.

She noted the complex could mean potential additional employment for a minimum of seven persons should the project materialize. The grain elevator would employ seven directly and the peripheral services would provide more still.

Ms. Martin-Hrycak said she was unable to project to what extent the park would grow since the related industries are employment-intensive in relation to the area they occupy. She also noted the possibility at the other end of the scale, that although there has been significant interest demonstrated, no firm commitments have been signed.

Ms. Martin-Hrycak did say, however, the ultimate goal of the site would be to act as a sort of clearing house for all east-bound grain.

She added the process of establishing the park has been lengthy with board meetings, feasibility study, meetings with bankers and investigating the possibility of obtaining a small business development bond.

If approval was received and the structure footings could be poured before year-end, a structural completion date of June 1 can be anticipated, she said.

The proposed facility would be comparable in size to the elevators at Prescott, agreed Mr. Mesman and Ms. Martin-Hrycak and Mr. Mesman estimated it would be equal to or larger than the Co-Op, MacDonald's feed mill and the Maxville facility, together.

On a seasonal basis, Ms. Martin-Hrycak said, three subsidiary plants could provide demand for natural gas equal to that of four small villages.

The demand could mean the gas company would run lines to the site, said Mr. Mesman.

Morewood post master retires

After 14 years of sorting letters, selling stamps, greeting public

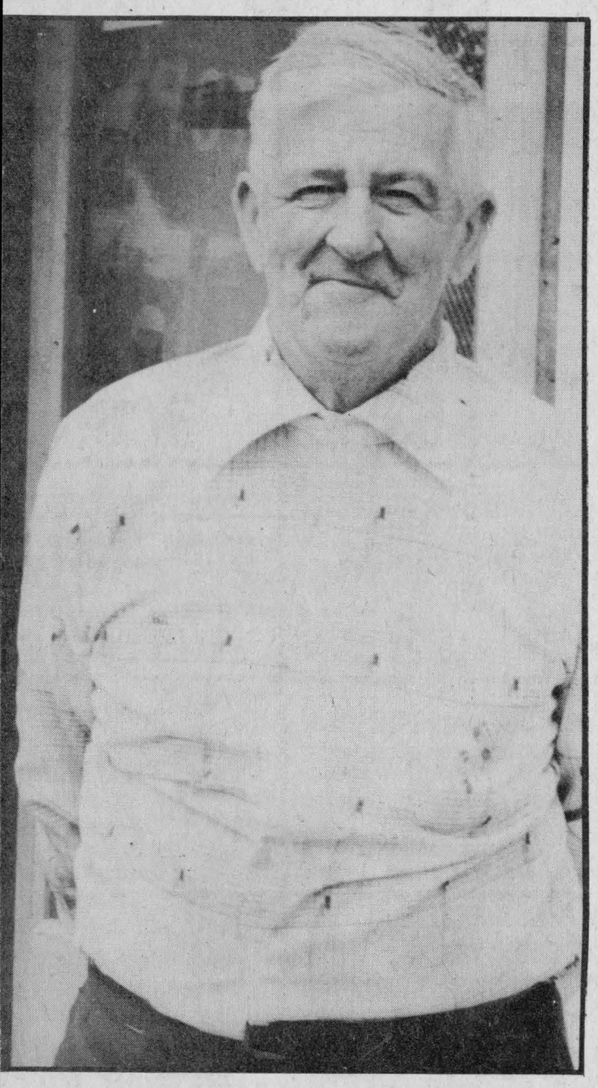

ecil MacNabb, is retiring as Morewood postmaster ter 14 years in the position. Ken MacNabb, Mr. acNabb's son, will take over the duties of postmaster.

- staff photo -

MOREWOOD (Staff) - It happened quietly and probably largely unnoticed on Tuesday, September 22, 1981.

Cecil MacNabb, who'd been postmaster for Morewood for the last 14 years retired. Although Mr. MacNabb will no longer be selling stamps or sorting the mail, he will still be connected with the post office.

Mr. MacNabb is keeping the post office tradition in the family as his son, Ken has taken over the position.

Previous to Cecil as the postmaster, Grant MacGregor, a local merchant had the job. He died in the late 1960's leaving the position open. But applicants for the job were not over-whelming. In fact there were none.

The post office informed the village that without a suitable building and a postmaster the village mail would be routed through Chesterville Post Office.

The re-routing would mean residents would have to travel to Chesterville for their mail.

The MacNabb's were operating the building block which housed the Bank of Nova Scotia and the confectionary store. When Cecil decided to take the job of postmaster the post office moved into the back of the same building which now houses the bank. That was in 1967.

In those days the mail was transported by train explains Mr. MacNabb. Post office employees rode on the train which travelled between Montreal and Toronto. Every time they came to a small stop they exchanged mail bags with the local post office, incoming for outgoing.

In the early 1970s the system changed to the present operation. The mail was transported by truck. It comes twice a day from Ottawa. In 1973 Cecil MacNabb sold the lots which housed the bank, the post office and the confectonary store.

He bought the building across the street which is still the home of the post office today.

But it won't be the post office's home much longer. The office is soon moving to the other side of the building.

Actually the new location isn't that new. It is the same location that the Morewood Post Office originally occupied in 1904.

Although Mr. MacNabb is retiring from the postal business he plans to continue dealing in antiques and filling the position of deputy-reeve of Winchester Township.

With the new postmaster comes a few changes. The MacNabbs are changing the location of the office, putting siding on the building, and will be moving the entrance. The new area is "four times the size of the present area", says Morewood postmaster Ken MacNabb.

Ken isn't new to the postal occupation. Ten years ago he was sworn in to work in the post office, so he could help his father. On Sept. 22 he was officially sworn in as postmaster.

Separate school trustees deplore neglect of system

CORNWALL (Staff) - Stormont, Dundas and Glengarry Separate School board trustees deplored the neglect of the Catholic school system and the French Language system in a recent Ministry of Education report.

The report examines the role of the school trustee and does not distinguish between public and separate school trustees, does not examine separate school matters, and is over emphatic on ministry attitudes, the board was told by Chris Asseff Executive Director of the Ontario Separate School Trustees Association.

A questionnaire was included with the report to give the board the opportunity to express their response to the document.

After the trustees had examined the questionnaire individually, a board consensus was arrived at and the responses will be forwarded to the ministry.

The board expressed a desire for more autonomy in the operation of schools than is now permitted under provincial regulations although they voted for less local control of the school curriculum.

The onus was placed on the ministry to improve communications with agreement a layman's guide to the education act should be prepared by the province, policy statements be forwarded to school board chairmen and local education officials concurrently, and that the system of determining the number of trustees should be supplemented by the forwarding of pertinent information to the boards.

The trustees took the stance board employees should not be permitted to serve on the board they are employed by but agreed employees of a board should be permitted to sit on other boards with no resignation or leave of absence necessary for the term.

The board consensus on remumeration was the scale should be upgraded and governed at the board level, rather than provincial as is presently. The minimum level recommended by the trustees was $400 per month, funded by the province and any excess of $400, funded by local taxes.

Although trustees agreed parent groups should be formed by offering initative, they did not feel legislated involvement was counter-productive.

In other business, the trustees were asked to set aside the weekend January 15 to 17 for a retreat including trustees and administration.

The retreat is designed to focus on the Cathocity of the board and to help those involved understand the church and bishop's directives in respect to the Catholic school system.

The board members were told the Separate School Trustees Association had investigated charges UNICEF had been involved in programs implicitly supporting abortion and planned parenthood.

As a result of the findings, boards have been advised fund raising may be contributed to for "worthy" activities, although the

● continued on 2

Newsbriefs...

Do you remember?

(Staff) - Interested in meeting old school chums? There will be a meeting November 1 at 7:30pm, in the Chesterville Drop-In Centre, for persons interested in forming a reunion committee. Everyone is welcome to attend. For further information phone: 448-2039.

First meeting

(Staff) - The first meeting of the 1981-82 Chesterville Girl Guide season will be held Thurs., Oct. 8 at 7pm. New Guides between the ages of 9 and 12 years are invited and all members are reminded to bring their $6 registration fee. Assemble for the organizational meeting at the Drop-In Centre, Chesterville Park.

Tag-wi-ntario

(Staff) - Calling all lottery buffs! The 217th Wintario draw will be held Tagwi Secondary School Thurs., Oct. 8 at 9pm. Five prizes of $100,000 and 20 of $25,000 will be awarded as well as many smaller prizes. Pre-show entertainment begins at 7:30pm with the Trottier Sisters, the McCulloch Dancers and emcee Keith Clingen. Doors open at 7pm. Hosts for the evening are Greg Beckstead and Faye Dance. The draw will be broadcast live on the Global Television Network.

ODHS commencement

(Staff) - The annual Osnabruck District High School Commencement will be held this Friday (Oct. 9) from 8pm at the school. The ceremony will feature an address by the valedictorian and the presentation of awards.

I'll make you a deal...

(Staff) - The Chesterville Brownies are interested in purchasing a used rug for the Brownie Hall (in the Park Pavilion). If anyone has carpeting the Brownies would like to hear from you; call Sue Kennedy at 448-3021, or Helen Wells at 448-2889.

Happy Thanksgiving

(Staff) - The office of the Chesterville Record will be closed this coming Monday (Oct. 12) so our staff may enjoy the Thanksgiving holiday. Advertisers are requested to have their ads into the office by Friday or early Tuesday morning. Have a Happy Thanksgiving!

Heat unit report

WEEK OF SEPTEMBER 27 TO OCTOBER 3

	Chesterville	South Mountain	Morrisburg
Heat Units	34	30	29
Accumulation	3041	3033	2793
Rainfall	19.4	5.8	4.4
Accumulation	602.2	578.2	602.8

Rainfall from Sept. 1-30 was 161mm representing 158.8 per cent of the 11 year average.
Rainfall from May 1 to Sept. 30 was 592.7mm representing 139.5 per cent of the 11 year average.
Heat Units from Sept. 1-29 was 442 CHU representing 99.7 per cent of the 11 year average.
Heat Units From May 10 to Sept. 29 was 2919 CHU representing 99.4 per cent of the 11 year average.

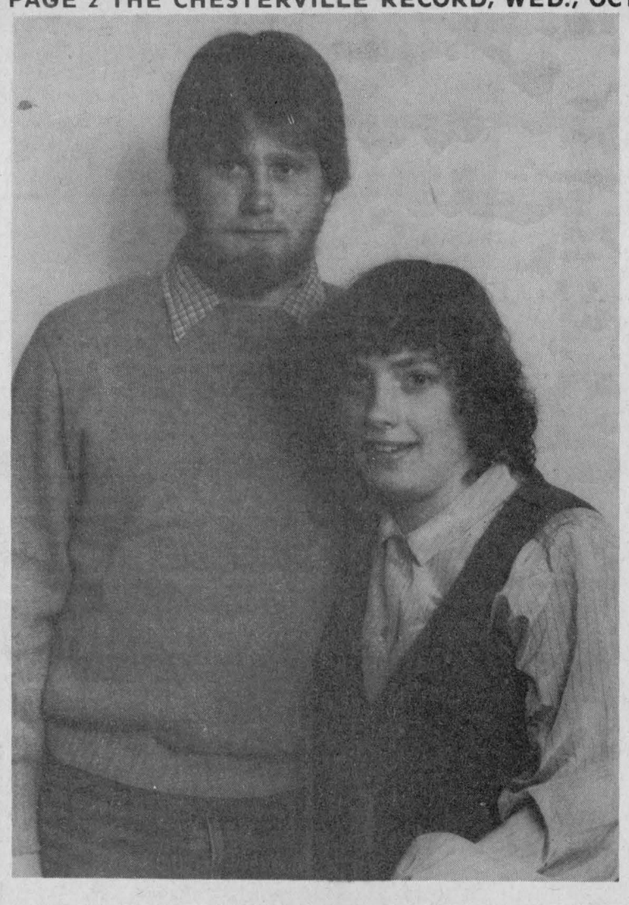

SULLIVAN — ROSS

Mrs. Betty Sullivan (wife of the late Arnold Sullivan) wishes to announce the engagement of her daughter, Patricia Anne to Mark Ross, son of Mr. and Mrs. Gordon Ross of Ingleside. The wedding will take place November 14, 7pm at the Sullivan residence.

- w. laprade photo -

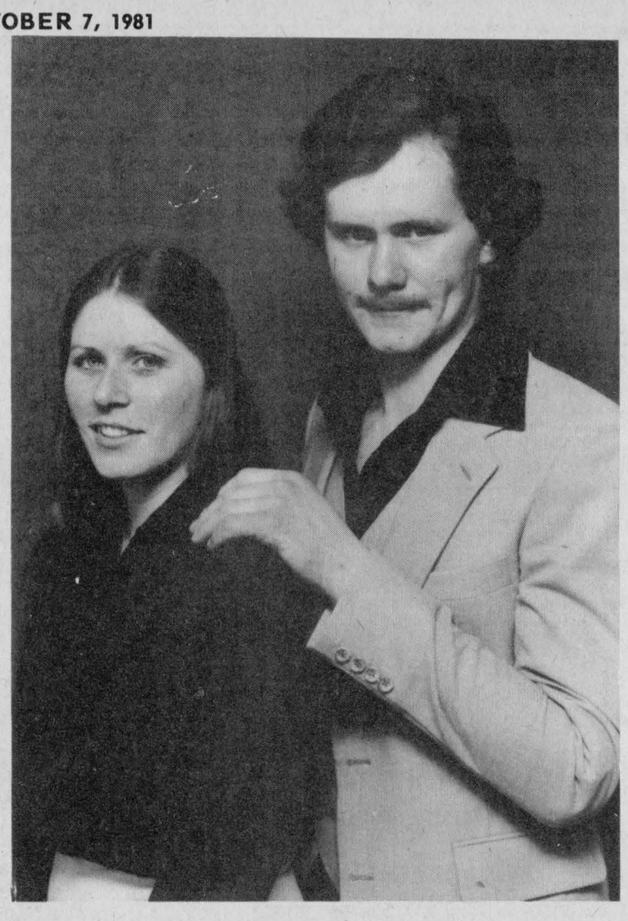

SYMONDS — HOLMES

Mr. and Mrs. Cecil Symonds are pleased to announce the forthcoming marriage of their daugher Tekla Joanne to Arnold Wray Holmes, son of Mr. and Mrs. Arnold Holmes, RR1 Inkerman on Nov. 7, 1981 at 3pm in Holy Trinity Anglican Church, Chesterville.

Dizzy Designers meet

by Susan Gervais

The third meeting of the Dizzy Designers was held at Mrs. Earl Moak's home on September 28 at 7pm.

Five members were present.

President Maureen Eligh opened the meeting with the pledge.

Roll call, name a piece of sewing equipment and it's use, was answered by all members.

Our secretary Kristie Fetterly read the minutes of the last meeting.

The next meeting will be held on October 5 at Mrs. Moak's home at 7pm.

Susan discussed the proper procedure to follow when sewing a garment.

Mrs. Moak demonstrated staystitching, sewing darts, gathered seams, sewing seams and felled seams.

Aultsville Hall

BILLY BISHOP Goes to War

Wednesday, Oct. 14

8:00 p.m.

$8, $5 (advance)
$9, $6 (door)

Qualifies For HALF BACK

Windmill Point
Cornwall Ont.
(613) 933-6080 loc. 336

987-2012

WATCH FOR OUR 15th ANNIVERSARY SALE NEXT WEEK!

HUGE SPECIALS ON OUR ENTIRE STOCK!

CRYSLER BENOIT FURNITURE LTD.

WESTINGHOUSE APPLIANCES
CRYSTAL FLOORS & CARPET

Chesterville Rotary tour Seafarers

Chesterville Rotary News

The visit to the Seafarers Institute turned out to be one of the most informative, interesting visits the Chesterville Rotary club has taken. Sept. 28th the date of the visit, will surely be long remembered by those who were fortunate to see for themselves, the tremendous opportunity sea minded young people have offered to them.

The institute is operated by the shipping companies and the Seafarers International Union. There is no government involvement whatsoever.

The courses last nine weeks plus there are up-to-date courses for senior positions and these are also well filled with students.

An outstanding complex serving young Canadians willing to give up nine weeks of learning in a semi-military atmosphere to better themselves and its all on our doorstep.

There are only two such training institutions in North America. The second one is in Maryland USA.

Our sincere thanks to Art Carkner who took us through the tour with patience and understanding especially to so many landlubbers who knew very little about ships and their operation.

The Ingleside Osnabruck club will hold a wine and cheese party on Oct. 23 at the Treasure Island Motel. Tickets are available from any member of the club at $15 a couple.

Coming Events

Oct. 19 - Club Assembly
Oct. 12 - Holiday-No Meeting
Nov. 2 - Prescott Club Visit.

General Manager leaves SNRCA

BERWICK (Staff) - After approximately one year with the South Nation River Conservation Authority, General Manager, Mike Garrett is leaving to become the director of Water Management and Resources for the provincial government.

Mr. Garrett came to the authority last November, on loan from the Metro Toronto and Region Conservation Authority, through the Ministry of Natural Resources.

He will leave the authority at year-end, said Ken Dunlop, secretary-treasurer of SNRCA, to join the Ministry of Natural Resources. By that time, he continued, the basics of the basin study will be complete, with only details to wind up at a later date.

Mr. Garrett was loaned to the authority with the basin study in mind, explained Mr. Dunlop, having had extensive experience in both water management planning and conservation authority operations.

He is an Ottawa native and attended University of Guelph and Queen's University. His family resides in Toronto.

The new general manager of the authority will have a degree in a related field and-or equivalent experience in resource management along with a demonstrated administrative ability, according to the advertisement for the position, said Mr. Dunlop.

Robin Rogers, Resource Manager left the authority approximately one month ago and has been replaced by a resource technologist, Greg Montcalm.

Separate school

● continued from 1

discussion of a discontinuation of support can be justified if a board wishes to temporarily subject UNICEF to "shock treatment, to the ultimate advantage of UNICEF itself".

The most economical turkey to buy is the largest one your family can use. The bigger the bird, the larger the meat proportion to bone.

RECORDS SUPREME
ST. LAWRENCE SQUARE
WINCHESTER
774-2731
UNDER NEW MANAGEMENT

ALBUMS
TAPES
SINGLES
ROCK
COUNTRY
EASY LISTENING
HUNDREDS OF RECORDS TO CHOOSE FROM!

MOM! LOOKING FOR GIFT IDEAS? WE HAVE ALBUMS FOR CHILDREN

THIS COUPON WORTH
$1.00 OFF
THE PURCHASE OF ANY NEW & USED ALBUM IN STOCK!

(1 COUPON PER EACH ALBUM ONLY. COUPON VALID UNTIL OCTOBER 14, 1981 OR WHILE STOCK LASTS!)

REMEMBER IF WE DON'T HAVE IT, WE'LL ORDER IT!

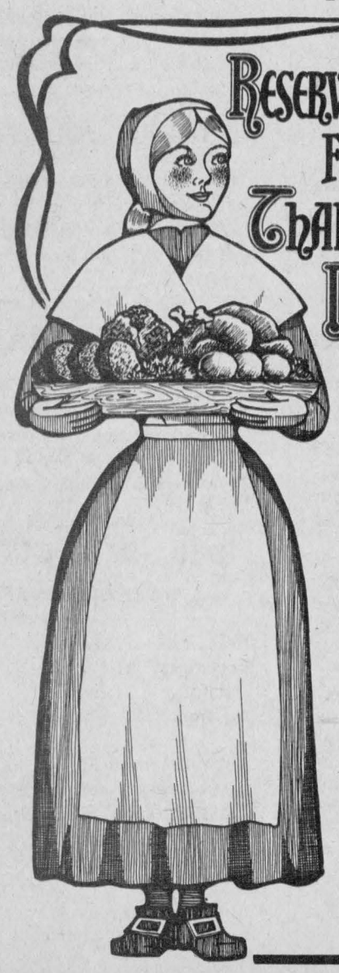

"THE CANADA WEST LOUNGE"
UPPER CANADA GOLF COURSE

SUNDAY, OCTOBER 11, 1981
MONDAY, OCTOBER 12, 1981

ROAST TURKEY
OR HAM FLAMBE
With All The Trimmings

From 12 NOON TO 7PM

$7.95

Your Dinner Includes Salad Bar
Dessert and Beverage

FOR RESERVATIONS CALL: 543-3290

THE ST. LAWRENCE PARKS COMMISSION
Morrisburg, Ontario.

KIPLING MONUMENTS

DIRECT FROM THE MANUFACTURER TO THE CUSTOMER

CEMETERY LETTERING

1600 Pitt St. North
Cornwall
613-937-0418

EARL'S MEATS
(SINCE 1962) LIMITED
PHONE: 448-2324 Chesterville, Ont.

MONDAY TO SATURDAY
7:30AM-10PM
SUNDAY 10AM-6PM

WE RESERVE THE RIGHT TO LIMIT QUANTITIES

COMPARE
"At The Butcher Shop"

MAPLE LEAF GRADE A TURKEYS 1.09 LB.	FRESH DINNER ROLLS .93 DOZ.
LIBBY'S PUMPKIN .55 14 OZ. TIN	OUR OWN SMOKED HAMS 1.89 LB.
OUR OWN SMOKED COTTAGE ROLLS 2.19 LB.	SAUSAGE PATTIES 10 LB. FOR 11.90
SCHNEIDERS BOLOGNA 1.49 LB.	T BONE STEAK 2.89 LB.
HOTEL STYLE BACON 1.69 LB.	LARGE JUICY TOMATOES .49 LB.
FRESH CRISP CELERY .49	CARROTS 2 lb. bag .39
TURNIP .15 LB.	CHRISTIE PREMIUM PLUS SALTED SODAS 1.19 450 GRM.
CATELLI SPAGHETTI 1.53 1 KG.	AYLMER VEGETABLE SOUP 10 OZ. TIN 3/.88
SCOT PAPER TOWELS 2 ROLLS WHITE 1.29	KELLOGGS CORN FLAKES 350 GRM .93
SCHNIEDERS BULK MINCEMEAT 1.15 LB.	CLING FREE 12 SHEETS 1.09
ST. ALBERT FRESH CHEESE 2.39 LB.	BULK SAUERKRAUT .55 LB.

WE SPECIALIZE IN PARTY TRAYS AND ALL YOUR CATERING NEEDS

HOMO 2% OR SKIM FRESH MILK 3QUART BAGS 1.88	Cut, wrapped & frozen SIDES OF PORK 1.05 LB.
Ungraded, but Govt. inspected & fully guaranteed. Cut, wrapped & frozen SIDES OF BEEF 1.53 LB.	



BROOKDALE MALL

CJSS CORNWALL 1220

JELLY-JUMP WILL TAKE PLACE IN THE BROOKDALE MALL ON SATURDAY, OCTOBER 31, 1981 AT 1:00PM

1ST ANNIVERSARY BROOKDALE MALL CJSS JELLY JUMP

OVER 4,900 LUCKY SHOPPERS will SHARE IN $22,500.00 in GIFT CERTIFICATES & PRIZES and 40 MORE LUCKY SHOPPERS could participate in the BROOKDALE MALL — CJSS JELLY JUMP, OCTOBER 31, 1981

AND WIN PRIZES ON DISPLAY IN THE MALL, including:

A GIANT 45" SCREEN PANASONIC COLOUR TV
WITH REMOTE CONTROLS

A 26" SOLID STATE HITACHI COLOUR TV
WITH REMOTE CONTROLS

AND MUCH, MUCH MORE!

HERE'S HOW IT WORKS!

Your "CHANCE TO WIN" envelope is available at the check-out of the listed participating merchants, as long as quantities last.

YOU WILL RECEIVE ONE OF THE FOLLOWING IN THE ENVELOPE:

1) Your passport to participate in our Jelly Jump Oct. 31, 1981, at 1PM, entitling you to win one of the Jelly Jump Prizes on display. You will jump into our pool and wallow around to find a numbered token of your choice in the jelly mixture. The one you select will match a numbered box containing your prize. It could be one of the major prizes or one of the other prizes listed. You have a choice of entering the pool yourself or appointing someone to do it for you. However, you must register the name with the Mall Administration Office NO LATER than 5PM, Friday, October 30, 1981 to be eligible to participate.

2) Gift Certificates redeemable for merchandise only at the merchants indicated. Valid until December 31, 1981.

3) A "Sorry! Try Again. Thank You for Shopping at Brookdale Mall."

A total of 75,000 "Chance to Win" envelopes will be distributed and 4,910 Gift Certificates and 40 Key entries for Prizes were mixed at random.

The Gift Certificates are in denominations as follows:

2770 at $1.00	20 at $2.75	500 at $10.00
1010 at $2.00	606 at $5.00	4 at $25.00

The Jelly Jump Prize listing has a total Retail Value of $9,525.00.

BONUS DRAW: The "Surfer" 15 ft. Pool (used in Jelly Jump) **compliments of Roy's Limited.** Separate ballots for draw available at display desk in the Mall, to be drawn Saturday, Oct. 31, 1981.

PARTICIPATING MERCHANTS

Chez Beatrice
Dallago Pastry & Deli
Danette
Dexter Shoes
Direct Film
Elegance by Ron's
Fantastic Cleaners
Food World Restaurant
Golden Yarn
He & She Hairstyling
Jeans Plus
Kerns Jewellers
Kiddie Kobbler
Lafave Gift Shop
Marcel-Raymond
Miss Cornwall Restaurant
Miss T's
Parisien Fashions
Parkway Photo II
People's Jewellers
Radio Shack
Sam The Record Man
Shoppers Drug Mart
Sight 'N Sound
Squire Shop
Upper Valley Book Store
Village Classics

SEE CONTEST RULES

GET YOUR CHANCE TO WIN ENVELOPES NOW! AT PARTICIPATING MERCHANTS!

1ST ANNIVERSARY BROOKDALE MALL CJSS JELLY JUMP

CONTEST RULES

1. Your "Chance to Win" envelope is available at the check-out of any participating merchant, while supplies last. (Listing of merchants available in the Mall).
2. "Chance to Win" envelopes will be distributed to all participants at the discretion of the owners of Brookdale Mall.
3. Prizes and certificates are not transferable or redeemable in cash and must be accepted as is. Gift certificates are nul and void after December 31, 1981.
4. Winners must qualify by correctly answering a question testing his-her skill and knowledge for gift certificates and prizes.
5. Only original gift certificates and Brookdale Mall - CJSS Jelly Jump entries will be accepted. All reproductions whether mechanical or otherwise will be rejected.
6. All prizes must be claimed by December 31, 1981.
7. You may enter as often as you like.
8. If you receive the Jelly Jump Entry you may enter or appoint a substitute, either of whom must register by Friday, October 30th at 5:00PM, 1981 at the Brookdale Mall Administration Office.
9. The Jelly Jump will take place in Brookdale Mall on Saturday, October 31, 1981 at 1:00PM.
10. Winners shall authorize the release of their photograph to Brookdale Mall for promotional purposes relating to this contest. Winners shall sign a release and acknowledgement form releasing the owners of Brookdale Mall, CJSS, Roy's Limited and all participating merchants from any causes of action, claims or demands whatsoever which may now or subsequently arise. It also acknowledges the winners' compliance with all rules of this contest.
11. Any person is eligible to win except employees and immediate families of Brookdale Mall Management and Stores, and Tri-Co Broadcasting Limited.
12. No purchase is necessary.

CJSS CORNWALL 1220

BROOKDALE MALL

CORNWALL

PRIZES

	COURTESY OF
Giant 45" Screen Panasonic Colour Television with Remote Control (Retail Value $6,000.00)	PANASONIC SIGHT 'N SOUND
26" Solid-State Hitachi Colour Television With Remote Control (Retail Value $1,500.00)	SIGHT 'N SOUND
LDS Kerns Electric Watch	KERNS JEWELLRY
Handmade Latch Hook Rug	GOLDEN YARN
Ladies Kilt Suit by Hit Parade Sportswear	VILLAGE CLASSICS
Handmade Baby Quilt	ELEGANCE BY RON'S
Men's Riviera Pants & Matching Sweater	MARCEL-RAYMOND
Ladies Sweater by Brittons of Paris	PARISIEN FASHIONS
Jean Jacket By Lee	JEANS PLUS
Realistic Hi-Fi Stereo Head Phones	RADIO SHACK
Perm	HE & SHE HAIRSTYLING
"Radio" Radio	CJSS
Black & Decker Dust Buster Vacuum	CJSS
Men's Parkhurst Sweater	SQUIRE SHOP
Men's Parkhurst Sweater	SQUIRE SHOP
Men's Parkhurst Sweater	SQUIRE SHOP
"Nike" Roadrunner Shoes	WOOLCO
1 Piece of Dansk	LAFAVE GIFT SHOPPE
Deluxe Onion Soup Bowl Set By Chef Mates	LAFAVE GIFT SHOPPE
Picture Clock	WOOLCO
Canon Calculator FC-43	WOOLCO
Kodak X-15 Camera Outfit	PARKWAY PHOTO II
100 Per Cent Polyester Lace Tablecloth	WOOLCO
Irish Coffee Set By Chef Mates	LAFAVE GIFT SHOPPE
Ladies Isotoner Gloves	WOOLCO
North Star AM-FM Radio	WOOLCO
Ladies Bozart Pullover Sweater	WOOLCO
Furlon Car Seat Covers	WOOLCO
Ladies Phillips Facial Kit	SHOPPERS DRUG MART
Ladies Phillips Facial Kit	SHOPPERS DRUG MART
Ladies Phillips Facial Kit	SHOPPERS DRUG MART
Ladies Phillips Facial Kit	SHOPPERS DRUG MART
Ladies Braun Beauty Kit	WOOLCO
Ladies Braun Beauty Kit	WOOLCO
Men's V-Neck Sweater By Impulse	WOOLCO
Wall Plaques By Levy Art	DANETTE
Chinese Wok	WOOLCO
Children's Snow Boots	KIDDIE KOBBLER
Crayola Drawing Desk	WOOLCO
Hurricane Lamp	WOOLCO
Merchandise	ALBERTA DISTILLERIES



Pretty



Prettier



Prettiest

Heads of curls for the littlest girls

(Staff) - More and more children in the eight to nine-year-old age group are getting permanents for their hair, says Chesterville hair stylist Joyce Labelle.

Permanents continue to remain popular for younger adults and the trend seems to have become popular for some younger children as well.

The whole process takes about two hours explained the stylist. She gives children a more gentle perm as most children's hair is, as stylists say, "virgin hair".

It is actually less trouble to give a permanent than to cut a child's hair. Children have a tendency to become restless she says, meaning they move around a lot when they should be sitting still while the hair dresser is trying to cut. With a permanent they only have to sit still for the curling rods to be put in.

For the all-over curly look, the one Terry-Lynn Rushford, the four-year-old daughter of Donna and Gerry Rushford of Berwick, received Ms. Labelle cut the child's hair into layers. If left long the weight of the hair pulls the curl out.

Fumes from the permanent solutions is what bothers most children getting perms says Ms. Labelle. The smell makes it seem like the lotions are running into their eyes she explained.

Terri-Lynn is good about getting her hair cut says Ms. Labelle, however, some children don't like it al all.

Because children are harder to handle than adults many hairdressers refuse to do their hair.

Should Mom or Dad stay while baby gets a new set of curls? That depends on the child says the hair stylist. Sometimes it's better if the parent doesn't stay because the children know they can get away with more misbehavior with the parent there.

The process is the same for an adults perm. The hair can be cut before or after the perm. Ms. Labelle cuts before, then puts in the curling rods, puts on the perm solution, rinses, then neutralizes, and then rinses again.

In this instance Terry-Lynn got some sweet smelling conditioner in her hair after the perm to remove some of the chemical solution smell.

Rezoning applications referred to OMB for hearing

BERWICK (Staff) - Three rezoning applications in Finch Township will be referred to the Ontario Municipal Board for hearings, Finch Township council was told at Monday evening's regular meeting.

The properties, lot 2, con. 2; lot 11, con. 2 and lot 3, con. 2 are zoned rural agricultural and planner Larry Cotton requested a change to special rural to allow pits and quarries on the site be made.

An application by Cornwall Gravel was processed last year to the Lower St. Lawrence Planning Board but was subsequently dropped.

When the three zoning amendments were presented before council earlier this year, council declined to act on the request. With this refusal, the proponents of the amendments seek an Ontario Municipal Board (OMB) hearing as the next step in the process.

An existing pit was supported in a licence application. that of Ewart Neville on Lot 12, con. 1 The land use complies with the present zoning, council agreed.

In other business, council was notified the township recreation committee grant had been approved and a cheque should be forthcoming for $1,000.

Stuart Campbell, senior municipal supervisor with the Ministry of Transportation and Communications notified council their request for development road status for the Winchester-Finch Township boundary road had been denied.

According to Mr. Campbell, circumstances had not changed appreciably since council last applied for development road status. He suggested the township use regular road budget funds.

Council have instructed clerk-treasurer Arnott Empey to contact Kostuck Engineering to request the specifications for tender forms required to insulate the township garage.

A postage meter has been approved for the township office at a cost of $15.25 per month plus postage. The Pitney Bowes representative had earlier quoted approximately $90 per month rental however, said Mr. Empey, the $15.25 machine is, no doubt, a different model.

Funds available

(Staff) - Finch Township council, last Monday night, agreed to request additional funds from the provincial government under the Ontario Home Renewal Program. The township has been notified there are funds available and the program has proven popular in the township. said the clerk, Arnott Empey.

Couple win $25,000



Crysler resident

Mae Duhaime watches the Thursday evening news carefully from this chair to check the Wintario numbers when they are announced. September 24 the program brought news she found hard to believe; she and her husband Leo had won $25,000 in the draw. A photostat of the cheque and the ticket stub will remind her of the day for many years, she said. - staff photo -

(Staff) - When Mae Duhaime of Crysler watched the 11pm news, Thurs., Sept. 24, she was treated to the "biggest shock of my life". Mrs. Duhaime had won $25,000 in the Wintario draw.

Mrs. Duhaime laughed and said it was a rather strange situation that finds her a winner in the lottery; her husband pays for and picks the tickets and yet she finds herself the payee on the $25,000 cheque.

The Duhaimes plan to purchase a new car when their present auto gives out but until then they are just thankful for the security the win has given them, said Mrs. Duhaime.

Before the win, the two lived on a disability pension Mr. Duhaime receives and the part-time work Mrs. Duhaime has as the librarian in Crysler.

The amount isn't big enough to change the couple's lives, said Mrs. Duhaime but will provide the security they need.

Although Mrs. Duhaime waited for the Friday newspaper to arrive, to verify the win she couldn't quite believe, they waited until after the weekend to make the trip to Toronto to collect their winnings.

The cool-down period allowed them to think more clearly about the win, said Mrs. Duhaime.

The couple came very close to not winning, explained Mrs. Duhaime. Several weeks before the winning night, Mrs. Duhaime told her husband to stop wasting the two or three dollars per week on lottery tickets.

When Thursday news rolled around, she asked for tickets to watch the numbers and he told her there were none, he had done as she asked and not bought any.

He apparently saw her disappointment, she said, since there were tickets for the next draw.

Bob's Antennas

T.V., Stereo, Towers, Rotors,
Amplifiers, Remotes, Controls
(General Repair)



Free Estimates
987-5583

ROBERT POIRIER
CRYSLER, ONT.

We want you to
Look Your Best



His 'N' Hers Hair Styling

Call for an appointment
Tuesday thru Saturday
with our
Hair Stylists
Angela and Kathy
Esthetician
Brenda Barkley
specializing in facials, manicures, waxing and pedicures



The Village Stylists
Unisex Hairstyling
(formerly The Village Salon)
Morrisburg Mall
543-3472

MARIEL PROVOST'S BEAUTY SALON



FLATTER YOURSELF
A Pretty New Hairdo May Be Just For You!

Every girl's dream! Come see what we can do for *you!* Our professional stylists specialize in coloring, perms and precision haircutting!

CRYSLER — 987-2118

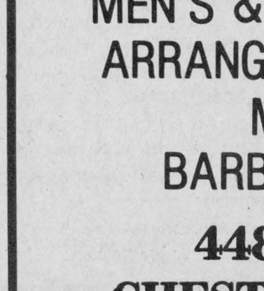

NANCY'S BEAUTY SALON
FEATURING
TWO UNIQUE PERMS

L'OREAL'S "VOLUMOUSSE" FOAM PERM
AND
RILLING'S HEAT PROCESSED "PERFECT TOUCH"

$23.00 & $18.00

ALWAYS GUARANTEED RESULTS

MEN'S & BOYS PERMS ARRANGED THROUGH MAC'S BARBER SHOP
448-2393
CHESTERVILLE



MARCELLES BEAUTY SALON



Go curly! Go Short!
Try a new color...or a new shape! Let our expert stylists give you a new look!
We specialize in cuts, body perms, coloring. Stop in!

CALL FOR AN APPOINTMENT WITH MARCELLE OR PAULETTE

CRYSLER — 987-2177

Teens told drugs a profit industry

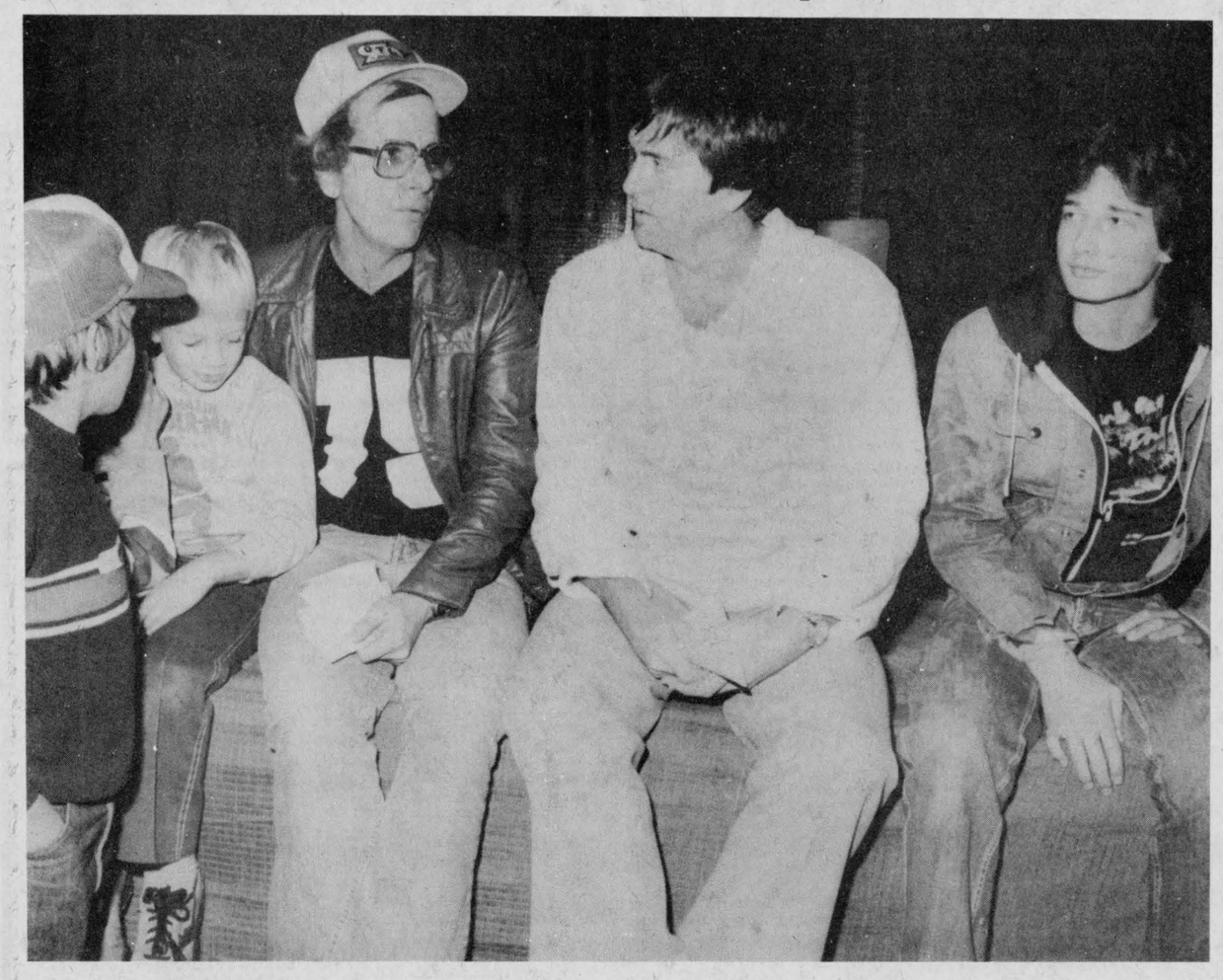

Former drug addict Gary Lalonde, left, and Brooke McNabb, right, moderator for the Morrisburg Drug and Alcohol Teen Awareness day chat with some of the young teens present at the all-day educational and fun program. Mr. Lalonde is from Cornwall and has spoken at many awareness programs directed at teens.

MORRISBURG (Staff) - Former drug addict Gary Lalonde told a crowd of 300-350 teenagers in Morrisburg that drugs are around because they make someone a buck.

The young man spoke to the teenagers as a part of DATA day (Drug and Alcohol Teen Awareness) last Saturday in the Morrisburg Arena.

Drugs are a part of society said the blonde-haired truck driver, because someone can make money from selling it. These sellers have got to make money and they don't care who they sell it to or what it does to them.

"They don't care if you get strung out," he said.

A $50 investment in chemicals can make a seller enough Angel Dust, a chemical drug, to sell for $8,000 to $10,000 on the street. And the statistics in Ontario show that every day one child dies from an overdose of drugs.

Stressing the financial gain of the drug seller Mr. Lalonde emphasized the seller only wants to make money.

A respected businessman in Cornwall, with a large house, children, two cars, was importing drugs into the country to sell to children, not unlike his own, said Mr. Lalonde. All to make a buck.

Beer commercials are selling an image when they sell beer. The image is to "be a man" said Mr. Lalonde. They're doing it to make money.

The song "Cocaine" which was very popular recently is selling an image, and making the singer money.

The movie "Up in Smoke" cost $100,000 to make, which is cheap for a movie said Mr. Lalonde. But it's selling an image of using drugs to make the producers money.

Mr. Lalonde, who works with Glengarry Transport Ltd., often visits schools in the area informing teenagers of the dangers of using drugs and alcohol.

"Often I see students in schools that are stoned," he said. He hauls them down to the office to talk to them. Usually the student is putting on an image for the other students, of being a pothead. He then must continue to live-up to his image.

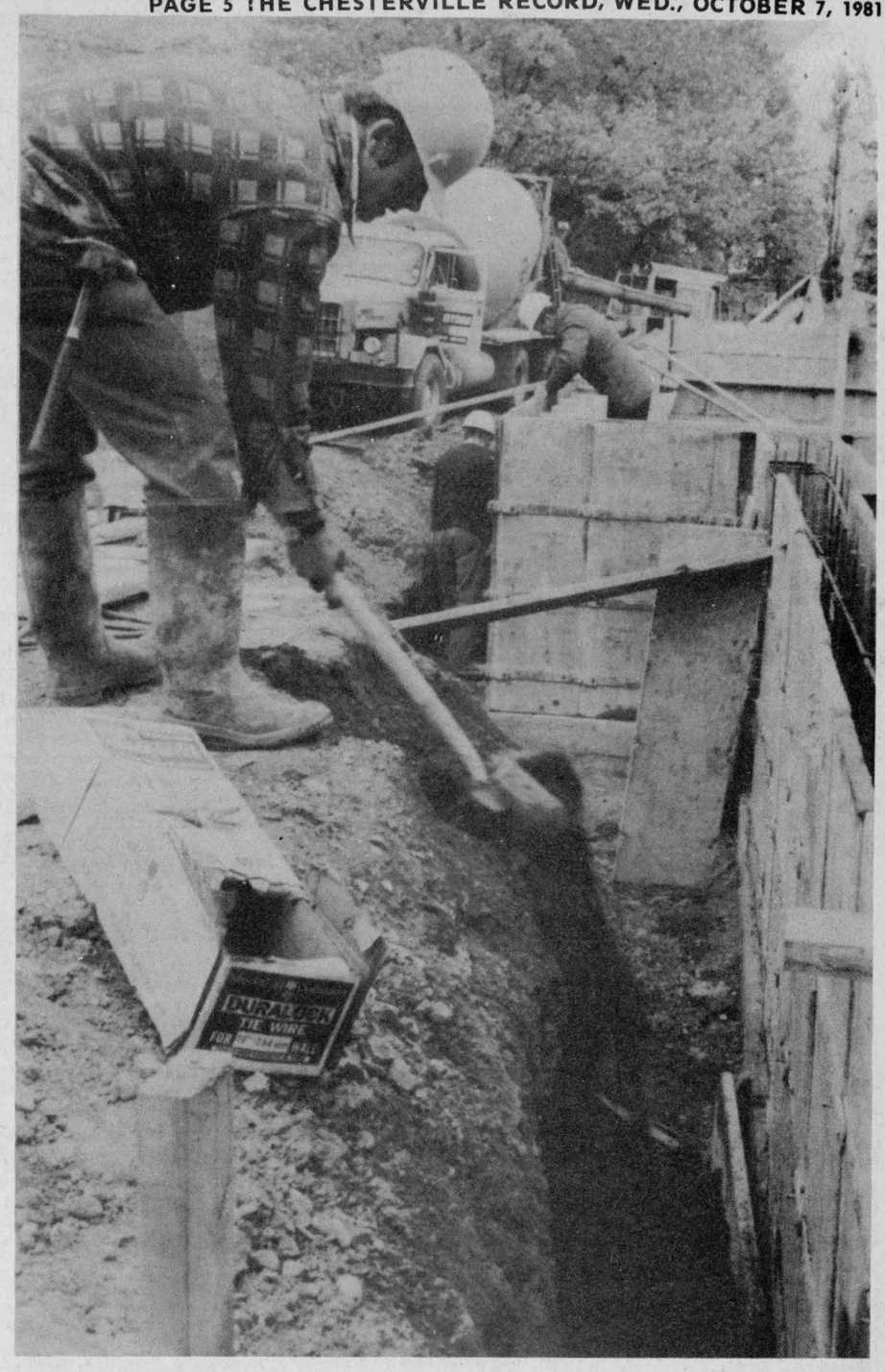

Addition begun

With final approval from the Ministry of Education received, the Stormont, Dundas and Glengarry County School Board have begun construction of the new addition to Morewood Public School and renovations to the existing structure. Workers are shown here in the process of pouring footings for the addition.

Career week offers students job options to explore

School Guidance Corner

By Don Stephen,

Head of Guidance, NDDHS

Ontario Career Week 1981 will take place November 2 to 8 this year and will feature the theme "A Step Toward Tomorrow". This week, sponsored by the Ontario Youth Secretariat is an awareness campaign aimed at young people, teachers, and the community at large. It is designed to provide young people with an opportunity to explore the many different options available to them.

Career Week is not designed as a time when young people must decide what they are going to do for the rest of their lives. Rather, it's a chance for them to explore whatever roles interest them. It's a great opportunity for them to be exposed to people who have gone through career choices and who can share their experiences.

Today there are almost two million women in the Ontario labour force. Almost two thirds of all women workers are concentrated in the clerical, sales and service sectors of the economy. We will be having several successful career women in to encourage our young women to consider a wide range of career possibilities.

It's an unhappy fact that many people in the working world are not satisfied with the careers that they have chosen. Often this is because they have made their job choices on the basis of a skill they had in school and have not taken the time to search for a career where they could use that skill in a situation where they could be comfortable. Different lifestyles are fitted to different jobs so the whole environment of a career must be considered.

New technologies, changing consumer tastes, a highly educated labour force, changing birth rates, and movements in population will all have an effect upon the jobs which will be open to young people in the future. As a result any recommendations that can be made will be at best good guesses.

There are, however, some considerations which may affect the job market. The work week will continue to become shorter, and thereby increase people's leisure time. This will increase the number of leisure related jobs. While that's happening the population will be shifting so that the average age is becoming older. This will increase the need for services for older people. And, of course, the growth in high technology will continue to be dramatic.

So 'A Step Toward Tommorrow' means a step at broadening a young person's horizon. People do the best job and lead more satisfying lives when they are happy in their work. Career Week is designed to help our young people find jobs and careers where they can be productive and satisfied.

Last year we at North Dundas were really rewarded by the many people in our community who came and shared their careers with the students. Mary Fetterly and I are already seeking out members of the community to speak to classes related to their field of work and the response so far, as it was last year, has been excellent. If we have missed anyone who would like to volunteer, why not give us a call at 448-2328.

Next week I'll outline some of the details of Career Week '81 at North Dundas.

Busy bees meet, elect club executive

by Vicky Byers

Thurs., Oct. 1 the second meeting of the Busy Bees was held.

Our group talked about material and patterns and also about how to cut the patterns out.

The club elected a president, Vicky Brown; vice president, Debbie Coleman; secretary, Linda Streng; treasurer, Joanna Kirre; and a press reporter Vicky Byers.

We read through the parts in the book about patterns. The members showed their material and sewing boxes to the leaders.

There are two new members, Rossalie Coons and Sarrah Derks.

The next meeting will be held at the womens' institute room in the town hall October 8.

DUNDAS
Power Line Ltd.
OWNER: FRANK HEERKENS

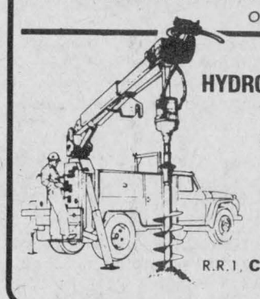

ALL TYPES OF
HYDRO POLES & SERVICE INSTALLATIONS
HYDRAULIC AUGER
& 5-TON BOOM WITH BUCKET
BACKHOE SERVICE
EARTH & ROCK REMOVAL
TREE TRIMMING
R.R.1. CHESTERVILLE, ONT. K0C 1H0
Bus.: 448-3400
Res.: 448-3400

GRAND OPENING



SAT., OCT. 10TH
9:30AM-5PM
QUALITY BAKING SUPPLIES IN BULK
SPECIAL OF THE WEEK
TO OCTOBER 16 INCLUSIVE
WHITE SUGAR
37¢ LB.
ST. LAWRENCE SQUARE
WINCHESTER

Real Estate

SAUVÉ
REAL ESTATE LIMITED
ALEXANDRIA
(613)
525-2940

OSNABRUCK TOWNSHIP
Concession 6 — Land, 34 acres all tillable, fair fencing, large barn for storage. Long frontage on township road. MLS.
Concession 7 — Country privacy. 1973 skyline, 2 bedroom mobile home on 3 acre lot with small creek on border. MLS.
ROXBOROUGH TOWNSHIP
Concession 2 — Land, 90 acres mostly cut over bush. 2 miles west of Hwy. 138 on township road near Monkland. MLS.
Concession 7 — Bungalow, constructed in 1973. 3 bedrooms, large lot. Near Moose Creek on paved road. MLS.
FINCH VILLAGE
Nesion St. — Cosy 2 bedroom bungalow, attached garage. Central air conditioner. Large beautifully landscaped lot. Cedar hedge. MLS.
FINCH TOWNSHIP
Concession 2 — Attractive country home. Maintenance free brick exterior, 7 rooms, 2 baths, separate garage. Open to offers. MLS.
Concession 2 — Land, 6 acres. Fronting on Hwy. 43, 2 wells, approved septic system. New barn with cement floor. Vendor will assist in financing at good rate. MLS.
LOCHIEL TOWNSHIP
Concession 5 — Farm, 100 acres, 85 tillable, good barn, some machinery including 2 tractors, 2 storey, 4 bedroom brick home. MLS.
Concession 2 — Hobby farm, 100 acres, 75 tillable, 3 bedroom older home in good repair. 2 barns, double garage and machine shed. Rigaud River flows through property. MLS.
CHARLOTTENBURGH TOWNSHIP
Concession 3 — Complete dairy farm, 260 acres, 165 acres tillable, good barn, stable ties 68 head, 49 head of cattle, 157,000 litre quota, mostly pool 1. Full line of machinery. Attractive 4 bedroom home. MLS.
SOUTH PLANTAGENET TOWNSHIP
Concession 16 — Farm, 200 acres, 190 tillable, good barn, stable ties 40 head. Silo and machine shed. Renovated 4 bedroom home. Full line of machinery available. MLS.
KENYON TOWNSHIP
Concession 8 — Farm, 200 acres, 90 acres tillable, balance good bush. Recently renovated 4 bedroom 2 storey home in beautifully landscapped surroundings. MLS.
WALLACE MORRIS FINCH—984-2227

Real Estate

JOHN A. ALLISON
REAL ESTATE BROKER
MORRISBURG, ONT. PHONE 543-2044
RESIDENCE - 543-2989

INGLESIDE AREA — Storey and a half raised bungalow, 9 yrs. old. 1½ baths, dining room, living room, kitchen, laundry room. 4 bedrooms. Full basement. 2 utility buildings. In ground pool. Asking $55,000.
MATILDA TOWNSHIP — Concession 4. Approximately 110 acre farm, with 4 bedroom older brick home. Double garage, barn, 40 foot silo, unloader, barn cleaner, machine shed. May be sold in 2 parts, subject to severance. 10½ per cent mortgage, due 1984. Asking $98,500.
ALICE ST., MORRISBURG — Very well maintained 3 bedroom brick bungalow. Kitchen, dining area, living room, den, 1½ baths. Finished basement with rec room, workshop, laundry area, cold room. Attached insulated garage with electric door opener. Above ground pool with large deck and covered patio. Vendor will take back mortgage. Call for further details.
WILLIAMSBURG — 2 storey frame, 4 bedroom older home with 1½ baths, kitchen, living room, dining room, utility room and storage room. Closed in porch on 2nd floor. Open front veranda on first floor. Asking $39,500.
SOUTH MOUNTAIN — 2 storey older brick home. 3 bedrooms, kitchen, living room, large foyer, den, south sun room with patio doors. Modern 3 pc. bath. Asking $31,900.
HILL'S MOBILE VILLAGE, MORRISBURG — Mobile home 12x68, 3 bedrooms, 4 pc. bath with laundry facilities. Oil forced air heat. Front and rear closed in porches. Asking $15,900.
INGLESIDE — On Pine St., 2 storey frame home, living room, kitchen, dining room, 3 bedrooms. One bedroom apartment on side affords rental income to owner. Lot 75x150. Garage. Asking $48,500.

SALES STAFF
Dale Beckstead 535-2103
Rita Michielsen 652-2491

LEON MARCELLUS
CHESTERVILLE • 448-2444

Real Estate

Century 21
McIntosh & Proulx
REAL ESTATE LIMITED
member broker
504 MAIN ST., WINCHESTER 774-3990
1741 ST. LAURENT BLVD., OTTAWA 523-8020

R488 $35,000.00 — Newington, 1½ storey, 4 bedroom home, renovated, large village lot. Immediate possession. Vendor will hold mortgage. Must be sold to settle estate. Al Loynachan 346-2036.
R489 $39,900.00 — 2 storey, frame home on beautiful acre near Chesterville. Vendor will hold 12 per cent mortgage for 5 years. Tony Welland, 984-2273.
R490 $34,900.00 — Chesterville, large home on quiet street, owner lives in downstairs with upper part rented to help with payments. With reasonable down payment vendor will assist buyer with financing. Irwin Holmes, 774-2434.
R531 $34,000.00 — Chesterville Village, owner transferred, 3 bedroom, 5 year old bungalow, electric heat, open basement. Lorraine Lefebvre, 448-2454.
R536 $23,000.00 — If you have time and are handy, this property could be a picturesque country hobby farm. Brick 2 storey house on 3.7 acres near Winchester. Lynn Eccles, 989-2290.

9 a.m. to 8:30 p.m.
Monday to Friday
Sat. — 9 a.m. to 3 p.m.

SALES STAFF
Lorraine Lefebvre — 448-2454
Larry Stevens — 448-2875
Lynn Eccles — 989-2290
Al Loynachan — 346-2036
Irwin Holmes — 774-2434
Tony Welland — 984-2273

NORTH AMERICA'S NUMBER 1 TOP SELLER, CENTURY 21™
MLS

R. KEITH MacMILLAN, LTD.,

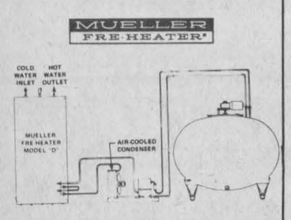

'Free' Hot Water when you add a Mueller Model D Fre-Heater to any bulk milk cooler system.

SALES & SERVICE
FINCH — 984-2844

GORDON McINTOSH
SALES SERVICE
CRYSLER
987-2923

VICE & CRAIG
Funeral Homes Inc.
METCALFE
821-2120
WINCHESTER
774-2120
CHESTERVILLE
448-2120

ESTD B 1905
BROWNLEE FUNERAL HOME
FINCH
AMBULANCE SERVICE
984-2234

SURGESON ELECTRIC LTD.
SALES & SERVICE
Rewinds
Electric
Motors
Generators
& Controls

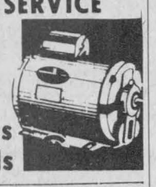

24 HR. EMERGENCY SERVICE
933-2355
1730 Pitt St.
CORNWALL

DUVALL AUCTION SERVICE
• FARM
• HOUSEHOLD
• ANTIQUE



BRIAN DUVALL 652-4901
652-4710 or 537-2688
R.R. 2 BRINSTON
"Large or Small . . . call Duvall"

TV Towers
10' Sections
$29.95

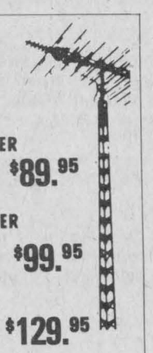

CHANNELMASTER
Fully Automatic
ROTORS $89.95
CHANNELMASTER
3610 VHF
Deep Fringe $99.95
CROSSFIRE
3672 UHF-VHF
Deep Fringe $129.95
Quantum
1160 UHF-VHF
Deepest Fringe $169.95

STEWART ELECTRIC
IGLESIDE SHOPPING PLAZA
Home Hardware
537-2733

THE RECORD CLASSIFIED ADVERTISING

For Sale

FOR SALE — Outboard motor, 9½ horsepower in excellent condition. Will take offers. Phone days, Chris 448-2321 or Evenings 774-5280. 48tfs

RAWLEIGH PRODUCTS — Also spices, shampoos, antiseptics, ointments, desserts, soap mixes, hand lotions, dish detergent, laundry soap. Punkin Shell, Chesterville, 448-2725, Monday - Saturday, 8am-9pm. 6tf

FOR SALE — DeLaval Pipeline Milkers, new and used bulk tanks, Vacuum Pumps, Pail Milkers and Other Dairy Equipment. Garry Murphy, Brinston, 652-2337. Evenings, 652-2319. 25tf

FOR SALE — Brand new fully electric portable typewriters - $249.00. Brand new standard portable models as low as $189.00. Call 448-2321 (days) or 448-2852 (evenings). 13tf

FOR SALE — 700 gal. Mueller; 2-600 gal. Mueller; 600 gal. DeLaval. H. Plante, 652-2009. 33tf

FOR SALE — 1976 Pontiac Parisienne, p.s., p.b., air conditioned, p.w., no rust. Call 448-3021. 52tf

FOR SALE — Bred gilts and sows. Call 535-2621 after 6pm. 6

FOR SALE — Sides of Pork, $1.05 per lb. Country Meat Market, Dunbar, 448-2123. 13tf

FOR SALE — Water Softeners, Myers pumps, iron or sulphur filters, chlorinators, plumbing supplies. Garry Murphy, Sales and Service, Brinston, 652-2337. 2tf

FOR SALE — Surge pipeline milking systems, parlors, feeding systems, water treatment equipment, stand-by power supply, New and used vacuum pumps, bulk tanks, milker pails and buckets. Peter Babcock Ltd., Surge Dairy Farm Equipment, 984-2991. 51tf

FIRE EXTINGUISHERS — SALES & SERVICE — New fire protection equipment, home-farm industry. Francis Beckstead, 448-2854. 37tf

FOR SALE — 1975 Ford half-ton 6 cyl., standard, p.b., p.s., 48,000 miles. Sold with safety and aluminum cap; 1975 GMC half-ton, 350 engine, aut., p.b., p.s., 56,000 miles. Safety 448-3130. 6-1

FOR SALE — Dry mixed wood, $20.00 stove cord on yard; grey sand for cement, beach or driveway, good road to pit, $5.00 yd. by trailer or truck load. Long Sault, 534-8352 or 933-4637. 52tf

APPLES FOR SALE — Due to the shortage of apples, I will not be delivering this year on the road. Apples in shed. First come, first served.
Lyle S. Casselman
RR1 Iroquois
6

FOR SALE — International tractor 65HP, Model 656, p.s., hydrostatic transmission, 2300 hours, excellent shape. Call 448-3021. 52tf

FOR SALE — Homelite Chain Saws, new and used; good stock of parts; chain on hand. Mechanic on duty. R.H. Beckstead, I.H. Parts, Sales and Service. Williamsburg, 543-2265. 46tf

FOR SALE — New colour T.V. See our new deep discount prices on R.C.A. XL100 and Colortrak T.V. Working trades accepted at Radio Shack, St. Lawrence Square, Winchester. Phone 774-2800. 9-4

FOR SALE — Datsun cars and trucks. Discount prices on all new and used. Buy Now and Save... Save...Save. Bogart Motor Sales Ltd., Chesterville, 448-2488. 50tf

FOR SALE — Well aged C1 Steer beef. Sides - $1.55 per lb.; Hinds - $1.80 per lb.; Fronts - $1.30 per lb. Cut, wrapped and ready for the freezer. Country Meat Market, Dunbar, 448-2123. 13tf

WATER BEDS — Factory low prices starting at $290.00. factory outlet, North Gower, Ont. 1-489-3904 or 1-238-2378. 51tf

FOR SALE — Kverneland 5x16 semi-mounted, automatic plow less hydraulic cylinder, $3,500.00. Robertson Equipment, Cornwall, 932-2841. 6-3

FOR SALE — Pioneer chain saw, 20 per cent off. Bogart Motor Ltd., Sales & Service, Chesterville. 448-2488. 8-4

FOR SALE — 1974 Ford, 6 cyl., half-ton truck. 448-2252. 6

FOR SALE — Cedar fence posts, leage selection. Picked up or delivered. Morrisburg 543-2666. 30tf

For Sale

FOR SALE — Self-propelled uni-forage harvester, 3 row corn head, hay pickup, very good working condition, $10,000. Call Dan Harkin, 774-3418. 6-2

FOR SALE — Hallman 20x70 heavy duty slab silo, 8 years old, $5,500. Call Dan Harkin, 774-3418. 6-2

FOR SALE — Harvestore brush belt feeder, 2 years old, 105 ft. long complete, $5,500. Call Dan Harkin 774-3418. 6-2

FOR SALE — Colourful, decorative Indian Corn; strawberry and popcorn; ornamental gourds for Thanksgiving and Hallowe'en. First farm east of Finch, south side of Hwy. 43. 984-2894. 7-2

FOR SALE — 1973 Buick LaSabre, 350, V8 (sold as is). Asking $200.00. Phone 346-5796. 6

Country Meat Market
Bill Marcellus

PORK ROASTS,
Boneless, 10 lbs., lb. $1.69

SIDE PORK,
10 lbs., lb. $1.39

LAMP CHOPS,
10 lbs., lb. $1.59

CHECK AND COMPARE PRICES ANYWHERE!
448-2123
Dunbar, Ont.

MOBILE HOME — (12'x16') with attached porch and storage room, 2 bedrooms, large living room and kitchen, 4-piece bath with laundry facilities included. 774-3218 evenings or weekends. 6

FOR SALE — One-row New Idea corn picker, very good condition. Asking $2,200.00. 538-2321. 6

FOR SALE — 1976 Ford half-ton Super-Cab, AM-FM 8-track stereo, new muffler system, new 6-ply tires. Phone 346-2074. 7-2

FOR SALE — Hens 1½ years old, $1.00 each. Call 346-5561 after 5pm. 6

FOR SALE — Chev half-ton pickup with aluminum cab, $795.00. Bogart Motor Sales Ltd., Chesterville, 448-2488. 6-1

FOR SALE — Used walnut bedroom suite; automatic air-tight wood stove; both in excellent condition. Also 58" loveseat. 448-3150. 6

FOR SALE — RCA colour T.Vs, discount prices. Monthly terms. Working trades accepted; New 20" XL100, colour portables from $489. W.T. or $19.95 per month only at Radio Shack, St. Lawrence Square, Winchester. Phone 774-2800. 9-4

FOR SALE — Yamaha BF Snowmobiles, New and Used - 1979 Excel V; 1980 Excel V, low mileage. Crysler Home Centre, 987-2802. 6tf

Country Casuals
FREE NUMBERING
WITH THE PURCHASE OF OTTAWA OR MONTREAL FOOTBALL JERSEY
ADULT $12.95
YOUTH $11.45
UNTIL OCT. 17
Open Friday till 9PM
AVONMORE — 346-2306

FOR SALE — New and used car tires, 14" and 15". Large selection to choose from. Bogart Motor Sales Ltd., Chesterville, 448-2488. 7-2

FOR SALE — 165 M-F tractor M.P., 3-furrow Ford trip-beam plough; Int. manure spreader; 10' cultivator; 10' drag disc. 534-2917. 7

FOR SALE — Boy's skates, size 4 and 5; electric adding machine Majestic Mark I; fireplace screen. Phone 984-2247. 6

FOR SALE — 1977 Ford van, E-150, good condition, new rubber and paint. $3,000. or best offer. 987-2060. 7

For Sale

FOR SALE — 1976 Pontiac Acadian, 2-dr., 4 cyl., $1,895.00. Bogart Motor Sales Ltd., Chesterville, 448-2488. 6-1

FOR SALE — Technic stereo, 55 watt R.M.S. with cassette deck, turntable 2-120 watt speakers and 40 records, all in good condition for $1,100. Call Garry, 984-2066 and leave message if not there. 6



FOR SALE — 3-row corn head for M-F combine, quick attachment, late model; McC grain seeder with fertilizer and grass seed attachments; post hole auger. Edmond Bedard, Lunenburg. 537-2341. 6

FOR SALE — 1975 Oldsmobile, Delta 88 Royale, blue with air, AM-FM radio, p.s., p.b., AT, and several other power features. Will certify if sold. $1,650. Phone 821-2257. 7

FOR SALE — Will accept best offer on either or both - bar stereo and umbrella clothes line. (Used only one summer). Items must be sold. 774-2631. 6

FOR SALE — Hitachi's most beautiful sounding stereo with Dyna Harmony Power, 50 watt speaker, including a glass door cabinet, cassette type deck. Reg. List $1,289.95 on sale for $1,049.95. Fulton's T.V. and Appliances, Sales & Service, 448-2195, Chesterville. 6-1

AL-MOR LADIES WEAR
WIDE VARIETY OF FALL FASHIONS
FREE
Until Saturday, with every purchase of $25.00 or more you will receive a pair of Burlington Fashion Hose. Value $4.00
CHESTERVILLE
448-3370

FOR SALE — Dining room suite, walnut, 9 pieces, good condition, about 65 years old. 984-2884. 6

FOR SALE — Baby's travel bed; pair of tap shoes, size 9½. 448-2176. 6-1

FOR SALE — 1972 Chrysler Newport, 79,000 miles, good running order, $225.00. 987-5328. 6-1

FOR SALE — Angus cow and her four month old calf. Elborn Cambpell, Williamsburg, 535-2035. 6

FOR SALE — Polled Hereford bull, part Simmental, 5 years, very quiet. 984-2849. 6-1

For Rent

FOR RENT — 2-bedroom apartment in Chesterville. Phone 448-3403, 2 Queen St. 6

WINTER STORAGE SPACE FOR RENT — At the Stormont County Fair Grounds, Newington, Ont. For information call J. Helmer, 346-2119 or J. Bancroft 534-2716. 9-3

FOR RENT — One-bedroom apartment, King St., Chesterville. Available immediately. Apply Louis Restaurant, 448-2051. 2tf

FOR RENT — One-bedroom bachelor apartment. Mike Dean, 448-2822. 3tf

FOR RENT — 2-bedroom apartment in Chesterville, $165.00 per month. Apply Allison Graham, 448-2196. 6-1

FOR RENT — Store space, approx. 1000 sq. ft., King St., Chesterville, formerly Dan's Shoppe. Available immediately. Apply Louis Restaurant, 448-2051. 45tf

For Rent

FOR RENT — Apartment, half double, centrally located in Chesterville Village, $175.00 per month plus utilities. One year lease. Ask for Lorraine, 448-2454 or 774-3990. 51tf

Notices

CONSEIL D'EDUCATION DES COMTES DE STORMONT, DUNDAS & GLENGARRY COUNTY BOARD OF EDUCATION

Requires Immediately
TEACHER
At
Rothwell Public School
For
Grade 8
Applications by telephone will be received by:
Mr. Earl Jeacle, Principal
Rothwell Public School
Tel.: 537-2474

L. Chenier, Chairman. R.A. Leblanc, Director. 6-1

NOTICE — Will board horses. 346-5584. 6-2

NOTICE — Dean Duke is equipped to combine and grind high moisture corn and haul it. Contact Dean Duke, 448-3242. 8

COSTUME RENTALS — For best selection, reserve early. For appointment, phone 537-8226. We also sell Hallowe'en accessories. G & R Sporting Supplies, 30 Wales Dr., Ingleside, Ont. 6-2

L.C. HOME CARE — All home repairs and handyman services, light construction, siding and soffitt, painting and hardware installation. 448-2174. 9

CRUSHED CEMENT GRAVEL — Very clean. Can be picked up or delivered. E.F. Neville & Sons Ltd., 984-2849 or 984-2427. 9-4

FARRIER MOBILE SERVICE — Horse Shoeing and Trimming. Now also equipped to trim cattle. Call Myrle McMillan, 448-2642, Williamsburg, Ont. 33tf

R & F MASONRY
OCTOBER SPECIAL
HAVE YOUR CHIMNEY INSPECTED AND REPAIRED BY A CERTIFIED MASON.
THINK SAFETY FIRST!
AVONMORE — 346-5615
CORNWALL — 938-0098
9-5

UPHOLSTERING — Reasonable rates. Call 448-2721 or 448-2039. 6-2

CONSEIL D'EDUCATION DES COMTES DE STORMONT, DUNDAS & GLENGARRY COUNTY BOARD OF EDUCATION
Requires Immediately
Temporary Half-Time TEACHER-AIDE
(for the balance of the 1981-82 School Year)
For
English and French Kindergarten
At
Dixon's Corners Public School
Duties: to be established by the Principal
Salary: $200.93 - $247.56 (to be pro-rated half-time)
Hours of Work: 17½ per week

Applications will be received until Monday, October 19, 1981.
Mr. Richard Turner, Principal
Dixon's Corners Public School
RR2 Brinston
Ontario.
K0E 1C0
652-4922

L. Chenier, Chairman. R.A. Leblanc, Director. 6-1

ALCOHOLICS ANONYMOUS
If you want to drink, that's your busniess. If you want to stop, that's ours. Call A.A. 774-3899 or 448-3306. For families of alcoholics (Alanon) call 448-3474. 15tf

RUG CLEANING — Special Deep Steam Extraction. James A. Beattie, P.O. Box 621, Winchester, Ont. 774-3135. 32tf

Notices

SAVE YOUR OLD FREEZER FROM HARD LABOUR — Let us slaughter, cut, wrap and freeze your beef and pork. We will smoke your bacon and ham. Earl's Meats Ltd., Chesterville. 448-2324. 11tf

GETTING MARRIED — Have your personal wedding story captured by an experienced photographer. We also take family, anniversary and personal photographs. Book early by calling Wayne LaPrade, Chesterville, 448-2321 days or 448-2852 evenings. 20tfs

NOTICE TO CREDITORS AND OTHERS

IN THE MATTER OF THE ESTATE OF GEORGE HANNA, LATE OF FINCH, ONTARIO, RETIRED FARMER, DECEASED.

All persons having any claims against the Estate of George Hanna, late of Finch, Ontario, who died on or about the 30th day of July, 1981, are herby notified to send particulars of the same to the undersigned on or before the 22nd day of October, 1981, after which date the estate will be distributed with regard only to the claims of which the undersigned shall then have notice, and the undersigned will not be liable to any person of whose claim she shall not then have notice.

DATED this 15th day of September, A.D. 1981.
CATHERINE MCLEAN,
Executrix,
by her solicitors,
GORRELL & GRENKIE
Box 310,
Ingleside, Ontario.
K0C 1M0
6-3

NOTICE — For superior dry-cleaning service, drop your clothing in at Al-Mor Ladies Wear, agent for Hillary Cleaners. 52tf

WEDDING INVITATIONS — ANNOUNCEMENTS — ACCESSORIES — 3 distinctive lines. Custom printing. Eastern Ontario Graphics Ltd., Highway 43, By-Pass Chesterville. 19tf

RIVERSIDE CARPENTRY INC.
— New Farm Structures
— Additions
— Renovations
— Windows
— Insulation
— Vinyl Siding
NO JOB TOO BIG OR TOO SMALL!
HUBERT CASSELMAN
984-2553

RO-SHAN REG'D — All breeds - Boarding, grooming, bathing and clipping. Labrador Retriever puppies, RR4 Crysler, 987-5479. 42tf

BUSINESS OPPORTUNITY — Bakery in good farming area in mid-western Saskatchewan near two major industrial developments. 4,800 sq. ft., heated warehouse. Turnover $300,000 in 1980. Owners retiring: Box 209, Canora, Saskatchewan. 6

BUSINESS OPPORTUNITY — Income Tax. This year do it yourself. Free brochure on certificate tax course by correspondence, write U & R Tax Schools, 1148 Main Street, Winnipeg, Manitoba, R2W 3S6. 6

NOTICE — Steamex Carpet Cleaning and Machine Rentals. Francis Beckstead, 448-2854. 8tf

Free

FREE — To good home, part-collie dog. 448-2083. 6

Yard Sales

GARAGE SALE — Sat., Oct. 10, 10am, 22 Joseph St., Chesterville, Ont. 6

VARIETY SALE — In the Avonmore Firehall, Oct. 10, 9am. Sponsored by Avonmore Women's Institute. 6

Coming Events

AVONMORE PRESBYTERIAN L.A. TURKEY (Sit-Down) SUPPER — In Community Centre, Wed., Oct. 21 from 4:30pm on. Adults $5.00, Elementary school $3.00, pre-school free. 7

ROMANELLI CHAROLIAS 3RD PRODUCTION SAL E— Romanelli Sale Arena, Beeton, Ont. Saturday, October 17, 1:00 p.m. Offering approximately 60 females featuring the influence of Romeo and Professor. 6

Coming Events

DANCE — Stormont County Junior Farmers presents the Lancers Sat., Oct. 10, 9pm-1am. Avonmore Community Centre. $2.50 per person. Everyone welcome. 6-2

MIXED PARTY — In honour of Tekla Symonds and Wray Holmes at Mountain Twp. Agricultural Hall, South Mountain, Sat., Oct. 10, 1981, 9pm, Blaine's Disco. Lunch served. 6

AUCTION SALE — Every Friday evening 7 p.m., McHaffie Auction Hall, Hwy. 31, North, Morrisburg. Stamps, coins, antiques and collectibles. 543-2226 or 543-2523. 52tf

TWENTY-FIFTH WEDDING ANNIVERSARY — In honour of Mr. and Mrs. Dwayne Servage, Sat., Oct. 10, 8pm. Chesterville Legion. Blaine's Disco. Lunch served. Everyone welcome. 6

DANCE RUSSELL CURLING CLUB — Friday, Oct. 16, 1981, new Russell Curling Club, Russell, Ont. Ken Miller & his orchestra. $3.00 per person. Dancing 9pm-1am. Everyone welcome. 6-2

SECOND ANNUAL HARVEST BAZAAR — Enjoy Christmas shopping this year! Wonder among our displays of handmade crafts, gifts and toys. Stop at our Bake Sale stand. Sit and relax at our tea tables. We also have a Fish Pond for the children and a White Elephant table for everyone. Saturday, October 10, 1pm at the I.O.O.F. Hall, Main St. N., Chesterville. Sponsored by St. Andrew's Presbyterian Ladies. 6-2

HEREFORD SALE — Thanksgiving Banner Sale Elzevir Hereford Farms, RR1, Flinton, Ontario. October 12, 1981 at 1 p.m. Selling approximately 75 head from free listed herds. Elzevir Hereford, Golden Oak, Roxwood, Nymdale, Elm Lodge and Hasting Polled Herefords Farms.

DANCE — In aid of Crysler Men's Broomball Club at the Crysler Pavilion, Friday, Oct. 9, 9pm-1am. Music by Power Pak. 6-1

ST. MARY'S HARVEST SUPPER — Sunday, Oct. 18 from 4-7:30pm at Chesterville Legion Hall. Adults $5.00, children 12 and over $2.00. Quilt Raffle. 6-1

CAR RALLY — Morewood Fire Fighters' Association Annual Car Rally. A pleasant Sunday afternoon drive on Oct. 18th, at 1pm. Trophies for overall 1st, 2nd and 3rd plus most observant and top Fire Department entry $5.00. Chicken dinner available for $3.00. 7-2

ANNUAL BAZAAR, TEA — BAKE SALE — Sponsored by St. Luke's Ladies Aid in the Presbyterian Church Hall, Finch on Saturday, Oct. 17 from 2:30-4pm. Everyone welcome. 7

FULL GOSPEL BREAKFAST — Full Gospel Breakfast meeting, Allan Hall, Lakeshore Drive, Morrisburg, Sat., Oct. 17, 8:30 am. Special guest, Father Dennis D. Knight, associate pastor St. Mary's Church, Potsdam, N.Y. Tickets $3.00, children and senior citizens $1.50. For reservations, call 543-3107, 652-2335, 774-2940. Tickets available at Morrisburg Bakery. 7-2

DONNYWEIR CHAROLAIS PRODUCTION SALE — On the farm RR1 Caledon East, 20 miles north of Toronto International Airport. Sunday, October 18, 1:00 p.m. Offering 35 lots. 6

MIXED PARTY — In honour of Diane McLean and Garry Barkley, Friday, Oct. 9, Winchester Community Centre, dancing 9pm-1am. Disco. $2.00 per person. 6

CHARTER TRANSPORTATION — Group of 2-102 people. Brannen Bus Line Limited, Chesterville. 448-3325 or 448-2455. 33tf

WEDNESDAY NIGHT BINGO — Every Wednesday Night at 8pm, Chesterville Legion Hall, 15 regular games at $15.00. 2 Share-The-Wealth. 1 Little Joe. 1 Winner-Take-All. A progressive Jackpot of $300.00. One Free Game. $1.00 at door, age 16 and over. 3tf

WINTARIO DRAW — The Thursday, Oct. 8 Wintario Draw will be held at Tagwi Secondary School at 9pm. Doors open at 7pm for the pre-show entertainment. Admission is $3.00. Proceeds to Roxborough Agricultural Society. Wintario tickets available at the door. 6-2

ANNUAL BANQUET — With Cabaret Entertainment - Dundas Federation of Agriculture will hold its Annual Meeting and Banquet followed by entertainment featuring "Plus Six Cabaret Review" in the Winchester Community Centre on Wednesday, Oct. 21, 1981 with dinner at 7:30pm. Tickets $7.50 by advance sale only. Contact: Dan Harkin, 774-3418 - Stan VandenBosch 448-2359 - Martin Schneckenburger, 543-3389 - Gladys Garlough, 535-2440. 6-2

MEETING — Christian Fellowship meetings, Chesterville, Hwy. 43 every Friday night, 7:30pm. Come expecting a miracle. 448-2784. 3tf

SHEEP AUCTION — Eastern Ontario Sheep Association annual show and sale, October 17, Napanee Fairgrounds featuring top quality purebred and commerical sheep. Show starts 9 a.m., sale 12 noon. Information and catalogue Lars Selen, RR2 Marbank, K0K 2L0. (613) 478-5616.

DANCE — Sponsored by Stormont-Dundas Ladies Fastball League, Crysler Community Centre, Sat., Oct. 10, 9pm-1am, Disco. Admission $2.00. 6-1

CHESTERVILLE SCOUT PAPER DRIVE — Thursday, October 15th, 4pm-7pm. Newsprint only. Please bundle separately and leave outside. 6

35TH WEDDING ANNIVERSARY PARTY — In honour of Mr. and Mrs. Sterling Wert of Newington, Sat., Oct. 17, 9pm. Finch Arena Hall. Entertainment and lunch. Everyone welcome. 7-2

MEETING — The annual meeting of the Chesterville Unit of the Winchester District Memorial Hospital Auxiliary will be held at the home of Mrs. Fred Cass on Wednesday, October 14 at 2pm. All interested are welcome. 6

NEWINGTON GIVES THANKS — Community Thanksgiving Sing at the Public School, Sunday, Oct. 11, 8pm. Sponsored by Newington Ministerial. 6-1

CHESTERVILLE BIBLE STUDY — For all Christians - Ministering to the sick and other needs at the home of Richard Sauro, RR3 Chesterville, Tuesday, Oct. 13 at 7:30pm. 448-3405. 6

WEDDING RECEPTION — In honour of Mr. and Mrs. Marc Mahoney (nee Heather McMillan) on Saturday, Oct. 17, 9pm. Berwick Community Hall. Blaine's Disco. Everyone welcome. 7

ROYAL WINTER FAIR — Nov. 16-18, accommodation, transportation, horse show, dinner, special extras, $128.00 person twin. Winchester Tours, 774-2424, Marilyn, Russell Area, 445-2017. 4tf

All forms of classified advertising - Births, Deaths, For Sale, Cards of Thanks, In Memoriams, Coming Events, Engagements, etc. - are on a **CASH BASIS ONLY** and are charged at the rate of 10 cents per word with a minimum charge of $2.00. Box numbers for confidential replies are available at an extra charge.

The Chesterville Record will accept photos and write-ups of 50th and 60th wedding aniversaries **FREE OF CHARGE.** Photos of other anniversaries will be published but only as paid social announcements. There will be a $7.00 minimum charge for the photo and a write-up of not more than 125 words. If the write-up exceeds 125 words, it will be charged at the rate of 10 cents a word for each word over the 125 maximum.

Wedding photographs and write-ups brought in within three weeks of the event will be published **FREE OF CHARGE.** Write-ups must not exceed 200 words. There will be a minimum charge of $7.00 for wedding photo and articles if brought in more than three weeks after the event.

All photographs must be of professional quality, black and white.

Deadline for word classifieds is **2pm** on the Tuesday preceding Wednesday publication.

call: 448-2321 448-2322

Auction Sales

AUCTION SALE
INVENTORY CLEARANCE OF USED & NEW FARM MACHINERY
Tibbens Equipment Ltd., Brinston, Ont.
SAT., OCTOBER 17
12 NOON

Tractors — M.F. 165, gas; Nuffield 460; Nuffield 1060; Nuffield 465; Fiat 411R; M.F. 1130; Cockshutt 35; M.F. 130; Cockshutt 40, Diesel; M.F. 1085; M.F. 302 tractor backhoe & loader; M.F. 65, Diesel; J.D. 710, Diesel; Trojan payloader, 3¼ yd. bucket. **Plows** — M.F. 62, 3-furrow, 3pth; Kvernelands 4-furrow, 3pth; International 36 3-furrow; M.F. 66, 3pth; John Deere, 2-furrow, 3-pth. **Tillage Equipment** — 13' chain harrows (new); M.F. 37 cultivator, 12 ', 3pth; Case 8' wheel disc; Allied 4 section diamond harrows; Ford 131 10' chisel plow; Westfield 18' chain harrows; Lilliston rolling cultivator, 4-row; Ford 230 12' disc. **Planting Equip.** — Int. 510 grain drill; M.F. 39 corn planter; Ford corn planter. **Hay Equip.** — M.F. 10 Hay baler & thrower; M.C. flail mower; M.F. 61 flail mower; P.Z. 3pth harvester; Kemper 3pth harvester; M.F. 84 harvester, corn head & hay pickup; Papec harvester, corn-head & hay pickup; Dion harvester, single row corn head; Oliver side rake; M.F. 2 row snapper head for 260 harvester with screens; Allied automatic stooker; M.F. 88 crop blower; M.F. 42 hay mower; Allied hay stooker; Cockshutt 415 hay mower; N.H. 55 side rake; 40' pipe elevator; Owattonna 216 haybine; Kools divider hood (new); Bmb 60'' 3 pth rotary cutter. **Grain Harvesting Equipment** — N.I. 2 row picker sheller; N.I. 1 row picker husker; Cockshutt 222 pull type combine. **Manure Spreaders** — N.H. 160 bu.; M.F. 160 bu.; M.F. 130 bu.; N.I. 213. **Miscellaneous** — Fertilizer spreader, 3pth; Fifth Wheel trailer, three axle; Int. trailer fertilizer spreader; Lely trailer fertilizer spreader; Clay 12' manure pump; George White 76'' snow blower (new); Cement Mixer (new), 3pth; 1962 Chev cattle truck, 4 ton, 18' cattle rack; Sprayer, 3pth; Calsa sprayer, 100 gallon; Golden Arrow sprayer, wheel type, 100 gallon; Leon rock picker; G.W. sprayer, 120 gallon, 3pth; Kaston 6-ton wagon running gear; M.F. 440 snowmobile; Whirlwind 440 snowmobile; Lawn Elite 8 hp tractor mower; M.F. 12 tractor.

Numerous Other articles
List Subject To Change
Lunch Available
TERMS — CASH
Or Approved Credit
Owner or Auctioneer not responsible for loss or accidents.
PROP.
Tibbens Equipment Ltd.
652-4881
AUCTIONEER
Harold Ball
448-3161
7-2

PUBLIC AUCTION
FARM MACHINERY
TOOLS
HERD OF DAIRY CATTLE
Consisting of 40 Head
Prescott-Russel Co.
1st Farm north of Clarence Creek Village or 5 miles south of Highway 17 at Clarence Point exit, or 7 miles south of Thurso, Quebec Ferry.
SATURDAY, OCT. 10
12 NOON

Cattle - 24 Holstein cows, bred for year round milking; 7 Holstein Heifers, 18 months old; 8 Holstein Heifers, 6 months old; All Brucellosis tested and negative. **Machinery** — John Deere tractor 1640, 1980, new; Super W4 International tractor; tractor loader 145; bale elevator; tractor blade; George White snow blower; International plow, 2-furrow; set of disc harrows, 28 discs; chain Harrow; tooth harrow; Cockshutt oat seeder; Case hay mower; International hay rake; International 46 hay baler; bale stooker; bale elevator; International grain binder; Ford Big Blue manure spreader; hay chopper; 2 tons of oats; Universal milking pump, motor, 3 single units; dumping station; Mueller bulk tank, 3,568 lbs cap., pails, filter, etc.; John Deere wagon, 4 ton; Co-op wagon, 5 ton; slab silo, 16x30; Silomatic silo unloader, 1 yr.; barn cleaner; Houle 300' chain; Corn Kart box; set of double sleighs; lots of oats and barley mix; 2 stable fans; many other articles too numerour to mention.
TERMS — CASH
Or Certified Cheque
Canteen on Grounds
PROP.
Alcide Lavictoire
Clarence Creek, Ont.
448-2682, 448-2715
AUCTIONEERS
Leo Menard **Regent Menard**
232-3916 **443-2884**
Delmer Spratt
822-1351
6-1

EASTERN ONTARIO SIMMENTAL ASSOCIATION
3RD ANNUAL CAPITAL CLASSIC SALE
At The
1981 Ottawa Winter Fair
Lansdowne Park, Ont.
SAT., OCT. 10th, 1981
7 P.M.
Featuring:
A top selection of full blood & percentage bulls and breeding females.
CATALOGUES AVAILABLE FROM:
JOYNT AUCTION SERVICE
RR4 Smiths Falls, Ont.
K7A 4S5
613-283-4730
6-2

AUCTION SALE
HOUSEHOLD FURNITURE & ANTIQUES
In the Village of Morewood.
SAT., OCTOBER 10
12 NOON

Gibson fridge (new); G.E. electric stove, 24''; G.E. automatic washer; G.E. clothes dryer; Sears broiler oven; Electrohome air conditioner; Electrohome colour television; humidifier, de-humidifier; Int. deep freeze; toaster; electric kettle; dishes; pots & pans; cups & saucers; chesterfield & chair (brown); chesterfield & chair (Green); 2 swivel rockers; 2 occasional chairs; 3-piece bedroom suite with bookcase bed (new cond.), with box springs and mattress; 2 Vilas end tables; card table; walnut dining room table & 4 chairs (new cond.); small glass front cabinet; small studio couch; desk; drop leaf table; 3 half round end tables; magazine rack; fern stands; telephone stand; brass fireplace equip.; picture frames; 2 clocks; plants; plant stand; tri-light lamp; pole lamp; sealers; small lamps; cushions; bedding; johnny poles; 2 studio couches; wardrobe; metal chest; rugs; books; garbage can; radios; electric lawn mower; lawn chairs; fertilizer spreader; wheel barrow; garden tools; scythe; paint; large no. of tools. **Antiques** — Cane bottom rocker; small table; oak rocker; wooden baby crib; wooden bed; Quebec heater; quilts.

Numerous Other Articles
TERMS — CASH
PROP.
Mrs. Ethelyn Smith
AUCTIONEER
Harold Ball
448-3161
Auctioneer's Note: All furniture is in perfect condition. Auctioneer or owner not responsible for accidents.
6-1

AUCTION SALE
FURNITURE & ANTIQUES
Lot 6, of the 12th Con., Indian Lands, 1 mile west of Apple Hill.
SAT., OCTOBER 10th
12 NOON

Findlay wood stove; dining room set, like new, 6 chairs, table, hutch; clothes cupboard; corner hutch; china cabinet; 3 rocking chairs; knick-knack stands; parlour tables; piano stool; ant. desk; 2 dressers; 2 chest of drawers; wash stands; odd chairs; hall tree; trunks; treadle sewing machine; 2 single beds; double bed; blankets; sheets; linens; towels; pillowcases; drapes; curtains; old records; coal oil lamps; parlour lamps; 2 Aladdin lamps; silver tea set; large quantity of dishes and glassware, some very old; kitchen utensils; pots; pans; mirrors; radio; picture frames; chamber set; clothes hamper; Christmas decorations; lawn chairs; lawn mower; electric fence; snow fence; step ladder; 32 ft. extension ladder; page wire stretcher; spiles; quantity of farm and carpenter tools, building jacks; eavestroughs; 3 sheets aluminum; many articles too numerous to mention.
TERMS — CASH
PROP.
Mr. Albert Filion
Apple Hill, Ont.
AUCTIONEER
John A. MacLennan
Maxville — 527-5496
6-1

Wanted

WANTED TO BUY — Beef Hides. Earl's Meats Ltd., Chesterville, 448-2324. 16tf

WANTED IMMEDIATELY — Complete Holstein herd for export. Must be brucellosis free. Contact C. Mac Thompson, Chesterville, Ont. 613-448-2585. 6

WANTED TO BUY — Tap shoes, size 9½-10, children's; boy's hockey equipment, 6-7 years. Call 448-3021. 6tf

CUSTOM PLOUGHING — Manley Wheeler, 448-2418. 11

NOTICE — Once a week for all your travel needs, call Mary and Juliet at World Wide Travel Bureau, Cornwall, 938-8720. 42tf

WANTED — High moisture corn, approximately 400 tons. 987-5756 or 987-5254. 7-2

WANTED — To buy BEEF HIDES. Higher prices paid. Call Ed Hartle, 346-5961. 25tf

HELP WANTED — Experienced dental assistant-receptionist for Chesterville full or part-time. Apply in writing to Box W-120, c-o The Chesterville Record, Chesterville, Ont. K0C 1H0. Send resume. 6-1

WORK WANTED — Will do housework, etc. Phone evenings, 448-3517. 6-1

WORK WANTED — Will do housekeeping or babysitting. Phone 448-3398. 6

WANTED TO BUY — Heifers, yearlings, 500-600 lbs., also heavier open heifers. Could use some short-bred heifers. Highest Prices. 984-2237 or 534-2514. 32tf

ARTICLES WANTED — Top prices paid for scrap metal, brass, copper, lead, batteries, radiators. I.R. Bell — Son, 840 Amelia St., Cornwall, Ont. 933-1119. 28tf

Wanted

WANTED TO BUY — Renfrew farm grain scale. Two wheels on front, curved handles on back. Willing to pay $100 cash. (705) 939-6753 or (705) 939-6404. 6

HELP WANTED — Working mother requires mature responsible person to care for 2 young children, one in school half-days. Light housekeeping included. Apply in writing with references to Box X-926, c-o The Chesterville Record, Chesterville, Ont. K0C 1H0. 7

HELP WANTED — Travel agency manager required. Must be self starter and enjoy outside sales. Minimum two years related experience equity position possible. Located in high growth area Northwest of Edmonton. Contact Destinations Unlimited, Bag 2100, Whitecourt, Alberta (403) 778-4114. 6-1

Free

FREE — To good home, 2 six week old kittens, litter box trained, male tabby and black female. 448-3534. 6-1

Tenders

CONSEIL D'EDUCATION DES COMTES DE STORMONT, DUNDAS & GLENGARRY COUNTY BOARD OF EDUCATION

TENDER
Snow Removal

Sealed bids will be received on forms and in envelopes supplied up to 2:00 p.m. Friday, October 23, 1981, by Louis Legault, Mgr. of Purchasing for snow removal at our various schools throughout the Three United Counties.

Persons interested in bidding on this tender may obtain their forms from the Purchasing Dept., 902 Second Street, West, Cornwall, Ontario, referring to tender 21-81.

Louis Legault,
Mgr. of Purchasing & Stores
L. Chenier, Chairman. R. Leblanc Director.
6-1

CONSEIL D'EDUCATION DES COMTES DE STORMONT, DUNDAS & GLENGARRY COUNTY BOARD OF EDUCATION

TENDER
Clothing For Maintenance Department

Sealed bids will be received, on forms and in envelopes supplied, by Louis Legault, Mgr. of Purchasing, up to 2:00 p.m. Friday, October 16, 1981 for the supply of clothing for the Maintenance Dept.

Persons interested in bidding on this tender may obtain forms from the Purchasing Dept., 902 Second St., West, Cornwall, Ont. referring to tender 20-81.

Louis Legault,
Mgr. of Purchasing & Stores
L. Chenier, Chairman. R. Leblanc Director.
6-1

Births

NEVILLE — Alan and Judy (nee Brownell) are pleased to announce the arrival of their first child, a son, Richard David, on Sept. 20, 1981. Proud grandparents are Mr. and Mrs. Ewart Neville and Mrs. Catherine Brownell. 6-1

HELMER — Terry and Linda are pleased to announce the birth of their daughter Amanda Joanne, 6 lbs. 15 ozs. Born September 27, 1981. Proud brothers are Steven and Rodney. 6-1

Cards of Thanks

CARD OF THANKS

I would like to thank friends and relatives for their cards and visits while I was a patient in Winchester District Memorial Hospital and also for the welcome home flowers.

Wilma Greer
6

CARD OF THANKS

I wish to express sincere thanks to the many friends who took time to send cards, gifts and to visit me during my lengthy stay in Winchester District Memorial Hospital. Special thanks to the nurses on First Floor for their T.L.C., to my doctors, Rev. and Mrs. Davidson and to all who helped in any way to make my confinement less arduous.

Lynden S. Hough
6

CARD OF THANKS

Mark and Lila Franklin would like to take this opportunity to thank everyone for attending our Benefit Dance. Special thanks to the ladies who helped out with the lunch. Thanks also to friends and neighbours for helping out at a time like this.

In Memoriams

RUPERT — In fond and loving memory of a dear sister, Nellie, who passed away Oct. 9, 1978.
Three sad and lonely years have passed
Since God called you home to rest
Our happy years we had together
Will live with us forever.
Sadly missed by Brother Ralph, Sisters, Helen, Bessie and Myrtle.
6-1

PRESLEY — In loving memory of a dear mother and grandmother, Annie Jane Presley, who passed away on October 12, 1976.
Memories of the one we loved
Still cast their gentle glow,
To grace our days and light our paths
Wherever we may go.
Always remembered by Edythe, Lloyd and Ian Cameron
6

DILLABOUGH — In loving memory of a dear father, Ray C. Dillabough who passed away October 14, 1961.
I often think of bygone days,
When we were all together,
The family chain is broken now,
But memories live forever.
To me you have not gone away
Nor have you travelled far.
Just entered God's eternal home
And left the gate ajar.
Sadly missed by Ron and Pat
6

MERKLEY — In loving memory of Frances Merkley, who passed away Oct. 1, 1974.
We have only your memory dear sister
To remember the whole life through
But the sweetness will linger forever
As we treasure the image of you.
Ever remembered by Sisters and Families
6-1

We Don't Want To Start A

BAD
RAD
FAD
But...

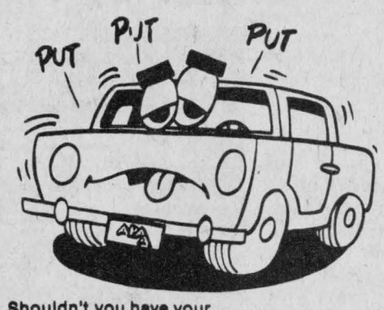

Shouldn't you have your
Complete Cooling System
Checked and Flushed
NOW FOR ONLY **$19.95** "BEFORE WINTER"
Angus Pontiac Buick
RAD SHOP HOURS:
8:00 - 5:00 p.m.
Monday thru Friday
Until 9:00 p.m. Tuesday
774-2620

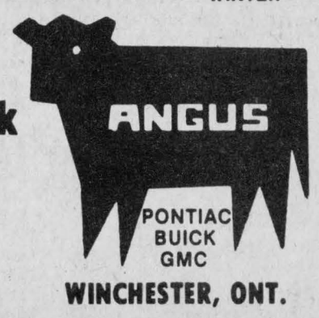

PONTIAC BUICK GMC
WINCHESTER, ONT.

MIKE DEAN BUTCHER
"A MOST COMPLETE GROCERY STORE"

OPEN DAILY 8:30AM-10PM
SUNDAY 10AM-6PM
OPEN THANKSGIVING MONDAY 8:30AM TO 10PM
FOR YOUR SHOPPING CONVENIENCE

CHESTERVILLE — 448-2822
PRICES EFFECTIVE TILL CLOSING MONDAY, OCTOBER 12, 1981

WAXED **TURNIPS** **.13 LB.**
UTILITY GRADE **YOUNG TURKEYS** 6 to 12 lbs. LIMIT OF 2 **.98 LB.**
OCEAN SPRAY **CRANBERRIES** 14 OZ. TIN LIMIT OF 2 **.69**
SMOKED **PICNIC PORK SHOULDER** **1.08 LB.**

GREEN CABBAGE **.38 HEAD**
MARY MILES **DINNER HAMS** BONELESS **2.28 LB.**
DUCKS **1.39 LB.**
CANADIAN QUEEN **HAMS** **2.28 LB.** ½'s Or ¼'s

BETTY SPECIAL 24 OZ. LOAF **FRESH BREAD** **.63**
TOASTMASTER **CRUSTY BREAD** 16 OZ. LOAF **2/1.09**
CLOVERDALE **CREAMERY BUTTER** **1.89 LB.**
FRESH MILK HOMO — SKIM 2 PER CENT **1.85** 3 QUART BAG or JUG

KRAFT CHEESE WHIZ 500 G JAR **2.17**
FLORIDA **WHITE GRAPEFRUIT** SIZE 48 **4/.88**
FRESH **BRUSSEL SPROUTS** 10 OZ. **.88**
KRAFT **MIRACLE WHIP** 500 G JAR **.98**

ALYMER VEGETABLE OR TOMATO **SOUP** 10 OZ. TIN **3/.88**
FINE GRANULATED **WHITE SUGAR** 4 KG BAG, LIMIT OF 2 **2.57**
GENERIC **VEGETABLE OIL** 3 LITRE **3.98**
CORN FLAKES KELLOGG'S 675 G BOX **1.37**

KLEENEX TISSUES 200'S BOX **.77**
KAL KAN **CAT FOOD** 6 OZ. TIN **3/1.00**
FIVE ROSES ALL PURPOSE **FLOUR** 2.5 KG BAG **1.87**
PICKLED EGGS LE FUMOIR **.68** 6 PER JAR

BEEF AND PORK **BREAKFAST SAUSAGE** **1.68 LB.**
HOTEL STYLE **BACON** **1.68 LB.**
SLICED CENTRE CUT **PEAMEAL BACON** **2.68 LB.**
7'' LONG **BULK WEINERS** **1.48 LB.**

"THE BUTCHER'S DELI"
PLAIN OR PEAMEAL **MOCK CHICKEN LOAF** **1.68 LB.**
BALDERSON **MILD CHEESE** **2.39 LB.**
BULK **COLE SLAW** or **MACARONI SALAD** **.98 LB.**
BURNS **COOKED HAM** **2.38 LB.**



Dear Ann Landers

Dear Ann Landers: I am so angry I can't see straight. The source of my anger is the enclosed survey on men's expectations regarding women and sex.

It seems 82 per cent of the men polled found sexually aggressive women exciting and 56 per cent are looking for virgins or "inexperienced" women to marry.

I was a virgin when I married 15 years ago. "Arthur" and I went together for a year before we became man and wife. Although we had engaged in some delightful petting, I drew the line at intercourse.

Arthur was intrigued by the forbidden fruit and knew the areas full well in which I was inhibited, but it didn't dampen his enthusiasm for me. Now, after 15 years of battling over what he wants and what I am able to give, we are separated and will probably be divorced.

This man should be married to a sexually aggressive, uninhibited partner, and I am just not that kind of woman. Yes, I have had some therapy and it helped me loosen up, but I am no sex kitten and never will be.

I am tired of the fights, turned off by his excessive demands and depressed because of my feelings of guilt. I also feel sorry for him because he has been stuck with me for 15 years.

This letter is a plea to all single men who are excited by sexually aggressive, uninhibited women. PLEASE marry one and save yourself and an inexperienced girl the pain of an incompatible sexual union.

Ann, I hope you will be able to print this letter. If just one couple can be saved from the hell that my marriage has caused me, you will have performed a valuable service.

-Inadequate Between The Sheets

Dear I.B.S.: Sorry you've had such a miserable time, but not all sexually hung-up women suffer the agonies you describe. Some, through counseling, therapy or self-will, learn to unbend and become not only adequate but excellent bed-partners.

On the other hand, more than one hot tamale has been known to cool off considerably after the honeymoon fever subsides and she's colder than a dead mackerel. The moral of this story is that people can and do change, and the nature of those changes is often unpredictable.

You said therapy had helped you a great deal. Maybe what you need is more.

Dear Ann Landers: As a small child in Norway, my father used to buy something at the apothecary called Dryvils Drek. He brushed it on our shoes and boots to protect us against poisonous snakes when we went walking in the forest. Although it has been many years, I still remember the way it smelled.

I will soon be going on a jorney where I shall be in the jungle for several days. There are poisonous snakes there, and I would feel ever so much safer if you or any of your readers could tell me if that old Norwegian Dryvils Drek can be purchased anymore. If so, where?

-New Jersey Reader

Dear N.J.: I have checked with several Norwegian friends, and no one has ever heard of Dryvils Drek.

I also checked with three Chicago druggists. No one knows of a substance that will protect against poisonous snakes when brushed on shoes or boots.

My advice is watch where you are stepping and carry a first-aid kit.

Are your parents to strict? Hard to reach? Ann Landers' booklet, "Bugged By Parents? How to Get More Freedom," could help you bridge the generation gap. Send 50 cents with your request and a long, stamped, self-addressed envelope to Ann Landers, P.O. Box 11995, Chicago, Illinois 60611.

Record Recipes

by Chris Brown

The winners of the Golden Egg recipes contest were announced at the Federation of Chefs de Cuisine's golden egg breakfast held at the Queen Elizabeth in Montreal recently.

Unfortunately, after reading over Poached Eggs Nouvelle Cuisine it really didn't seem like a recipe I was even prepared to try, let alone, pass on.

Poached lettuce leaves and julienne vegetables with a white wine sauce that looks like it takes two hours to prepare are simply not my idea of a weekend breakfast.

So, instead, the Record offers you an alternate to the chefs de cuisine - a kitchen novice's gourmet breakfast!

Poke-in-a-holes are a family tradition modified from a Dutch hotel's version. While we visited in Holland (many years ago) a small 18th century hotel we stayed at served these and impressed us.

Poke-In-A-Hole

2 slices bacon per person
1 egg per person
1 slice whole wheat bread

Fry the bacon on low heat until it is almost crisp. Leave the drippings in the pan and carefully break an egg into the fry pan.

When the bottom layer of the egg has just started to set, layer the cooked bacon, cut in half lengthwise, around the yolk.

Poke a hole in the slice of bread approximately the size of the egg yoke and place it carefully on top of the egg and bacon.

When the egg is strong enough to sustain turning with a lifter, turn over to cook the bread in the bacon fat until the egg is cooked.

Serve warm and prepare to make second servings!

D. Stewart speaks to Morewood WI

MOREWOOD (Special) - The September meeting of the Morewood Womens' Institute was held at the home of Mrs. Doreen Marcellus.

Mr. David Stewart, an instructor in the woodworking department, of the Morrisburg Association for the Mentally Handicapped was guest speaker.

Mr. Stewart informed the members of activities undertaken by that Association.

Through his instruction in the woodworking department the employees have made and have available for sale a wide range of kitchen accessories including spice racks, bread boxes, and many other interesting articles.

Mr. Stewart displayed some of those items as well as items made by the women employees in the sewing department. The Institute members showed great interest in all of the articles that were on display. Many of those articles were purchased at that time.

Mr. Stewart also informed the members of other activities that the employees undertake, such as responding to contracts with the Ministry of Environment in the construction of pickets, and with Upper Canada Village in assisting in the mailing, sorting, and stuffing of envelopes.

There has recently been a lawn care group set up and they are now seeking contracts.

Many local businesses employ association members on various short-term contracts.

Judith Bond is the Manager of Seaway Enterprises. Additional information may be obtained by calling the workshop.

The meeting concluded with the business and responding to the roll call. Members were reminded of the October 14th meeting when Mary Cook, prominent area journalist, will be the guest speaker.

A delicious lunch was enjoyed by the women.

Seniors investigate bus service

LUNENBURG - On Thursday, Oct. 1 Lunenburg, "Happy Seniors" met in Lunenburg Hall.

The meeting was opened by Mr. Burtoft, president with Ruth Cameron secretary.

Mrs. Alberta Zeran had volunteered to be corresponding secretary to fill in for Mrs. Lydia Pettit who is unable to attend due to illness.

A thankyou letter was read from Mrs. Cleary who has taken up residence in St. Jospeh's Villa.

Another member, Mr. Naman, also has taken up residence there and a discussion followed as to suitable gifts for them.

Mr. Burtoft was asked to look at the possibility of having a bus from Newington to Cornwall as a convenience for members.

Mrs. Margaret Duvall gave three readings, "What a Grandmother is", "An older man" and "No Indispensable Man".

Mrs. Leta Raymond gave the reading "No Occupation" and Mr. Burtoft "Don't feel sorry for yourselves".

There was an attendance of 45 members. Mrs. Ruth McDonald accompanied on the piano, singing of "The Queen".

The rest of the afternoon bingo and cards were enjoyed followed by a delicious lunch.

GOING WESTERN FELLAS!!

A TRUE COWPOKE CAN RESIST EVERYTHING!
EXCEPT THE TEMPTATION TO STEP INTO . . . .

JARMAN'S WESTERN DRESS BOOTS



A totally versatile boot which can be both casual and very dressy!

- Full leather uppers in Tan & Black
- Three styles to choose from
- Side Zipper or Pull-On

A THANKSGIVING SAVING JUST FOR YOU

1/3 OFF $43 AND REGULAR VALUES TO $72.00 $48

VIMI SHOES

MOOSE CREEK MALL — 538-2475

KVERNELAND
for plows.
Big plow.
Big performance.
Big value.
PLOW PARTS IN STOCK
Robertson Equipment
3058 Pitt St.
Cornwall • 932-2841
39-9

MONAST'S
HAULAGE & EQUIPMENT RENTALS
TRUCKING • BACKHOE
DOZER • TRACK LOADER
PIT-RUN GRAVEL • FILL
SAND • TOPSOIL
EXCAVATING
MONAST'S
CHESTERVILLE
448-2856
OR 448-2168

Bumstead's Sanitary Services Ltd.
Cornwall, Ontario
Pumping services,
holding tanks, septic tanks,
barn pits, sludge pits
Industrial pumping-
chemicals, car washes, installing septic tanks
7 Tank Trucks To Serve You
932-0481 after hours 932-1546

LEO A. LALONDE ELECTRIC
Commercial
•
Industrial
•
Residential
Electric Heating Specialist
987-2910
Box 222
Crysler

Winchester FAMILY STYLE ENTERTAINMENT
ST. LAWRENCE ST., WINCHESTER
One Complete Show Each Evening At 7:30 p.m.
8 9 10
CLASH OF THE TITANS
Starring Judi Boker, Burgess Meredith, Maggie Smith, Ursula Andress, Claire Bloom, Sir Laurence Oliver, Flora Robson.
An epic in entertainment.
Parental Guidance.
SUNDAY NIGHT SPECIAL OCT. 11, 10 p.m.
SUNSET COVE
Starring J.B. Larsen, Karen Fredrik, John Carradine.
A fine outdoor film with the beach bunnies.
Adult Accompaniment.
JABBERWALK
A funny reckless view or "Mondo Cane" of the United States — Playboy
Drive-In Post Offices, Funeral Parlors and Fun Houses.
12 13 14
FRIDAY THE 13TH NO. 2
ADMITTANCE 18 PLAYING 16 YEARS OF AGE OR OVER
More of the summer camp story of the No. 1 film. The body count continues.

Louis' Restaurant
FULLY LICENCED
"DINING LOUNGE"

DINING ROOM
RESERVATIONS FOR BANQUETS & SMALL PARTIES
LIQUOR LICENCE
HOURS:
Mon.: 7am-3pm
Tues., Wed.,
Thurs.: 7am-11pm
Fri.: 7am-12pm
Sat.: 8am-12pm
Sun.: 9am-10pm
CHESTERVILLE
448-2051

"They thought I was crazy to buy this 68-year-old house, but I knew it could be renovated."



CMHC believes in encouraging renovation of older homes. And in many cases, financial assistance is provided through CMHC's Residential Rehabilitation Assistance Program and Home Improvement Loans. The reason is very simple. About two million of Canada's eight million homes are over forty years old. But it doesn't make sense to tear them down when they show signs of old age. It's better to invest in renovation and keep them well maintained. For advice and publications about CMHC housing programs and services consult your local CMHC office.

And the good thing about the RRAP program —there was not all that much red tape. It all seemed to happen really quickly."
Erica Mednick, Calgary, Alberta.

"Every time you plugged something in, a fuse would blow. It was a fire hazard. So under CMHC's RRAP program I had a complete new electrical system installed."
Pierre Stevens, Halifax, Nova Scotia.

"We get 100-kilometre an hour winds and snowdrifts halfway up the windows, so we fixed up the house to make it more comfortable."
Fred and Helen Hill, Crowsnest Pass, British Columbia.

"We fixed up the house with a RRAP grant. There's no sense in tearing down older homes; renovating is cheaper."
Mrs. J. Stewart, Charlottetown, Prince Edward Island.

CMHC
making Canada a better place to live

Canada Mortgage and Housing Corporation
Honourable Paul Cosgrove
Minister

Societe canadienne d'hypotheques et de logement

Canada



40TH WEDDING ANNIVERSARY

A pleasant evening was spent Sun., Oct. 4, 1981 at the home of Graham and Emma Hess of RR1 Williamsburg, when their children, Williamsburg Council and close neighbours gathered to honor them on their 40th Wedding Anniversary. They were presented with lovely gifts, good wishes and a beautiful cake. The couple has two children, Richard of Williamsburg and Judy Raistrick of Winchester. They also have four grandchildren.

- w. laprade photo -



40TH WEDDING ANNIVERSARY

Alice and Al Kilby celebrated their 40th wedding anniversary with their family last Saturday (Oct. 3) at the home of Mr. and Mrs. Brian Kilby. The couple were married October 4, 1941 in Morrisburg. They have three children Brian, Carol (Mrs. Wayne Price) and Joan (Mrs. John Mick) and seven grandchildren.

- w. laprade photo -

Ingleside Seniors plan bowling season

INGLESIDE (Special) - Ingleside Senior Citizens' club No. 283 met in St. Matthews church hall for the first meeting of the year in September.

It was opened by singing O Canada with Shirley Bockus at the piano.

Dr. Wasson, president, welcomed everyone.

Happy birthday was sung to members. Grace Anderson read the minutes and Art Ostrander gave the treasurer report. The tea and raffle held in June was a success.

Members were sorry to hear that Mrs. Elbertha Markell is in the hospital. Beryl Morrison gave out several trips for the future and reported all enjoyed trip to Ottawa.

Roy Shaver reported bowling would be starting if anyone was interested. Various matters of business was discussed , a questionnaire was handed out to members.

A new magazine "The Seniors World" was shown and members were reminded of the trip to Drug Mart in Brookdale Mall.

Meeting was adjourned . Mrs. Beryl Morrison gave the blessing. Sixty-five members sat down to a sumptous dinner served by Audrey Ostrander and helpers.

Nellie Stillson and Mabel Prieur were winners of the door prize. The afternoon was spent in euchre, bingo, shuffle board.

Now for a little thought, "Positive thinking is the only way to produce positive results".

Officers and convenors for the year 1981-82; president, Dr. Burton Wasson; 1st vice, Mrs. Miriam Brady; 2nd vice, Miss Nellie Stillson; secretary, Mrs. Grace Anderson; treasurer, Mr. Art Ostrander; press secretary, Mrs. Helen Rupert; pianist, Mrs. Betty Hinds; health, Mrs. Leila Grandaw; social convenor; Mrs. Audrey Ostrander; transportation, Mrs. Lola Lambert; entertainment, Mrs. Betty Hinds, Mrs. Enid Wasson, Mrs. Mabel Prieur, Mr. Clarence Meyers; bowling, Mr. Roy Shaver; NSE, Mr. Clarence Meyers; and telephone, convenor, Mrs. Ethel Reners.

Seniors elect slate

(Special) - The Chesterville Senior Citizen's Club met for their annual meeting on September 29 and also enjoyed a sumptuous pot luck dinner.

After the dishes were cleared away the election of officers for 1981-82 was held. Mrs. Winnie Jefferies acted as the chairman to install new officers and Mrs. Verna Beckstead was voted back in as our president for another year.

Also elected were Harry Hutchinson as vice president, Mrs. Ella York as secretary, Harlan Helmer as treasurer, and Jean Thompson as press reporter.

All are looking forward to a good year ahead.

We enjoyed a round of singsong with Thelma Bradford on piano also Eva Arbuthnot played a few songs. The rest of the afternoon was spent in a few games of euchre.

John O'Neil dies, age 95

John O'Neil of 492 Clarence St., Winchester, died Sun., Oct. 4, 1981, following a short illness at the Winchester District Memorial Hospital.

Mr. O'Neil was 95 and retired.

He was born Oct. 20, 1885 in Roxborough Township, a son of Michael and Helen O'Neil. Both parents predecease him.

In 1907 he married the former Hattie Errett in Finch. His wife predeceases him. She died June 8, 1978.

Mr. O'Neil is survived by sons Wilbert, and Archie, both of Winchester and daughters Stella (Mrs. Potter), Mable, (Mrs. Annable), Betty (Mrs. Larmour), also all of Winchester, and Erma (Mrs. Billey) of Ottawa, Ada (Mrs. Murdock) of Osgoode, and Ethel (Mrs. Merrill) of Campbellford.

He is predeceased by a son, Hamlet.

Mr. O'Neil was a member of Winchester United Church.

Funeral service was held at the Vice and Craig Funeral Home in Winchester Tues., Oct. 6, at 2pm. Rev. E. Royle officiated. Interment was at Maple Ridge Cemetery.

Pallbearers were grandsons, John Larmour, Gary Annable, Douglas Billey, Neil Potter, Ronald Annable, and David Murdock.

Firefighters recognized

MAXVILLE (Staff) - Williamsburg Fire Department, again this year, dominated the awards ceremony of the United Counties Mutual Aid Society last Saturday evening, here.

Williamsburg took the Levitt Safety Supplies trophy for attendance, they were presented with the Points System Trophy by Jack McMillan and tied with Maxville Fire Department for the Labatt's Fire Prevention Trophy.

Bruce McDonald, Maxville firechief, was presented with the Labatt Outstanding and Distinguished Service Award.

The Past President's plaque was presented to Ernie Gillard, chief of Ingleside Fire Department.

Garnet Schenk, principal of Ontario Fire College at Gravenhurst, was guest speaker for the program and emcee was Morris Roussy, the retired fire service advisor for the Ontario fire Marshall's office.

Other head table guests included Ed Hiscoe, the newly appointed fire service advisor for the Fire Marshall's office (captain of Vanier Fire Department) and Hugh O'Reilly, the newly appointed firechief of Cornwall and the Three United Counties Fire Services Co-ordinator.

COUNTRY CAKE BOUTIQUE

FOR ALL YOUR CAKE SUPPLIES DROP IN AND ORDER YOUR SPECIALLY MADE CAKE...BIRTHDAY, WEDDING, ANNIVERSARY.

SUMMER HOURS
MON.-FRI. — 8:30-4:00
SATURDAY — 9-12 NOON
OR BY APPOINTMENT

Located In Countryman Electric Building
HWY. 43, EAST

PHONE: 448-2065
CHESTERVILLE

WOOD HEAT



GOVERNMENT SUBSIDY AVAILABLE

Thinking of converting partly to wood. More than likely you are entitled to the government grants of up to $800.00.

The grants cover one-half of the cost directly related to conversion including equipment, materials and labor costs.

Why not install a masonry chimney along with a fire proof base for that beautiful wood stove?

We will be happy to give you a free consultation.

GIVE US A CALL!

R & F MASONRY

AVONMORE — 346-5615
CORNWALL — 938-0098

9-5

THE ST. LAWRENCE PARKS COMMISSION

GARBAGE COLLECTION

SEALED TENDERS, marked clearly on the outside as to contents, will be received at the Main Office of the Commission (Box 740, Morrisburg, Ontario, K0C 1X0) until:

12:00 Noon, October 21, 1981

for the collection and disposal of garbage from all designated pick-up points within the Long Sault Parkway and Lakeview Park, on Mondays, Wednesdays and Friday of each week, during a three-year period, from

June 14 to September 10, 1982, incl.
June 13 to September 9, 1983, incl.
June 18 to September 7, 1984, incl.

Additional pick-ups will be necessary on an "as required" flat fee basis, between mid-May and mid-October of each year (excluding the above periods), to be quoted on separately in the tender.

Each tender must be accompanied by a certified cheque or money order in the amount of $200.00. Unsuccessful bidders will have their deposits returned. The successful bidder will receive his deposit back at the end of the contract period if he has rendered satisfactory service. Additional information may be obtained by calling 543-2951.

The Commission reserves the right to reject any or all tenders and the lowest tender will not necessarily be accepted.

6-1

LEARN TO DRIVE TRACTOR TRAILERS
(18 Wheelers)
24 Hr. DAILY Message Receiving Centre
CALL: 613-933-7113
C.I. OF T.T.T. LTD.
150 Edward Street
Cornwall, Ontario.
K6H 4G9

18-13

G
932-6571
CORNWALL
250 11 ST.W.

PROMPT DELIVERY FOR ANY QUANTITY OF READY MIX CONCRETE

GUARANTEED STRENGTH QUALITY & SERVICE



GRANT READY MIX LTD.
CALL NO TOLL CHARGE
ZENITH 81280

23RD ANNIVERSARY sale

Featuring morse Electrophonic AND PILOT STEREO SYSTEMS



Deluxe Five-Mode Matched Component System with AM-FM Stereo Receiver, 8-Track Tape Player, Cassette Tape Player/Recorder, Separate Record Changer, Full-Feature Digital Clock-Timer and Matched 22" Bass Reflex Speakers.

REG. $399.95 NOW $349.00

DROP IN FOR COFFEE AND DOUGH NUTS

(USE OUR CHRISTMAS LAY AWAY PLAN)

MANY OTHER SYSTEMS IN STOCK AT ANNIVERSARY SALE PRICES!

The name you can count on BLACK'S TV and Appliances Williamsburg 535-2561 The name you can count on

The Carrier Add-On Heat Pump
Saves Energy
Reduces Fuel Costs
And can get you up to —

$1,100 REBATE



$800
Government Rebate: Now is the time to convert your home from oil to gas or electricity. Or, you can add an energy-saving Heat Pump to your forced air furnace.

$300
Carrier Rebate: Invest in a Total Carrier Comfort System — including a Heat Pump or Central Cooling, Gas or Electric Furnace, Electronic Air Cleaner and Humidifier. And, get a $300 Direct Factory Rebate from Carrier.

HURRY! Offer ends October 31, 1981.

Equipment must be installed and paid for by December 31, 1981 to qualify for Carrier Rebate.

CALL US TODAY!
FEDERAL AIR CONDITIONING & REFRIGERATION
1038 BELFAST RD.
OTTAWA — 745-7103
FOR FURTHER INFORMATION CALL:
R. KEITH MacMILLAN
FINCH — 984-2844

6-3

FINDLAY COMFORT SYSTEMS OFFERS



— 5-16" Steel Cooktop
— Spin Wheel Draft control
— Airtight Gasket Door Closure
— Primary and Secondary Combustion Chambers
— One Piece Wrap Around Body
— Takes up to 20" Logs
— Front Ash Catch

FINDLAY CONESTOGO
SPECIAL
$515.00

COMPLETE LINE OF QUALITY AIR-TIGHT WOOD STOVES AND FIREPLACE INSERTS ON DISPLAY.

COMBINATION WOOD ELECTRIC FURNACES ETC.

CHIMNEY AND ACCESSORIES ALADDIN KEROSENE LAMPS AND PARTS CHAIN SAWS

ON DISPLAY AT
ALPHA ALTERNATE ENERGY CENTRE
RR2
MOOSE CREEK — 538-2846

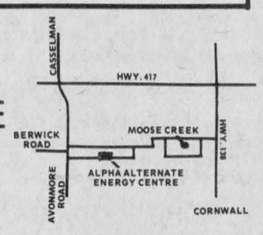

When it's time for home improvement...

Building a Rec-room or adding a Room this fall or winter call these qualified problem solvers!

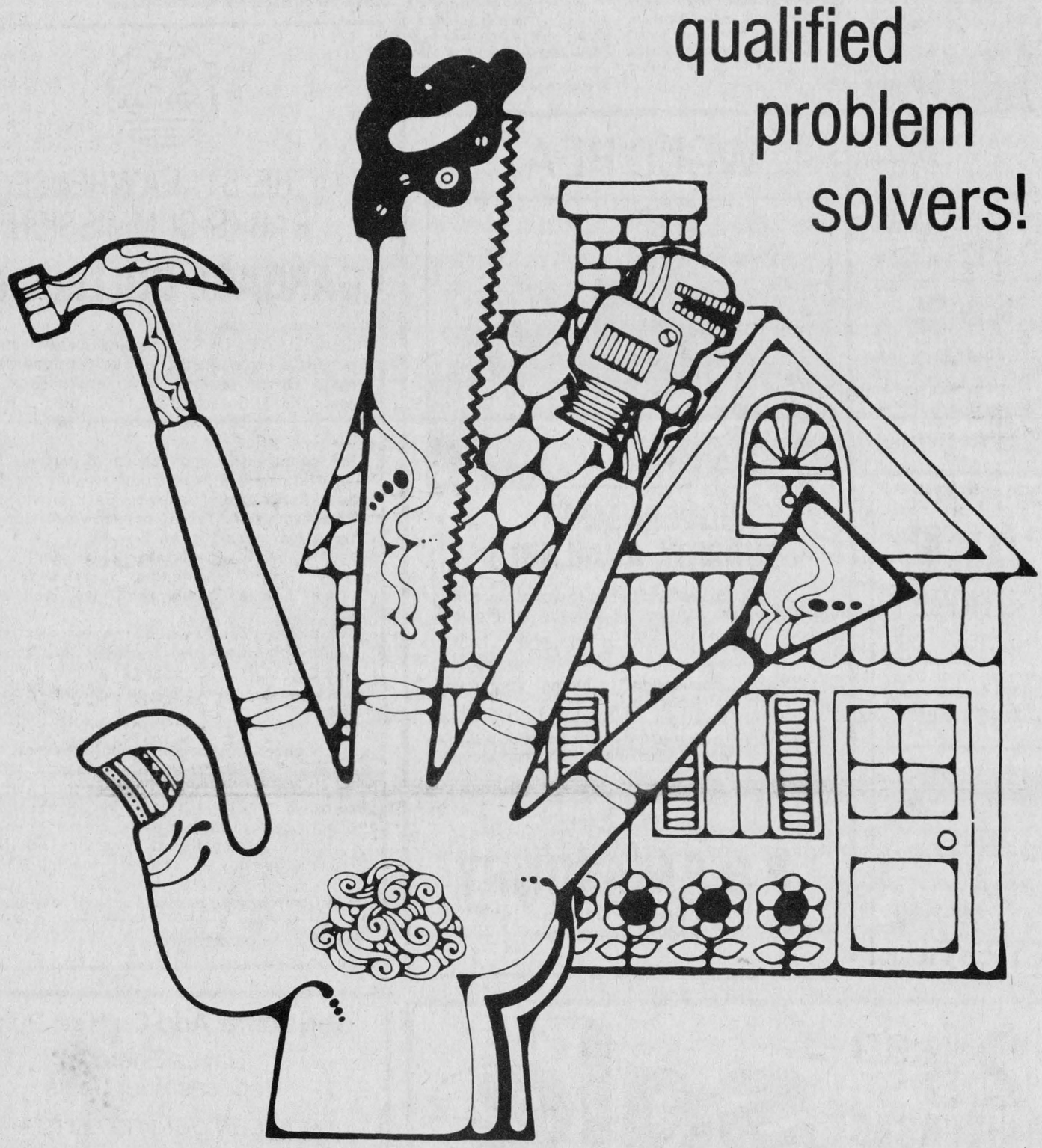

...let us give you a hand!

Natural Cedar Paneling

IDEAL FOR: BATHROOMS, KITCHENS, REC. ROOMS, BUILD AROUND FIREPLACE

PROST

CEDAR PRODUCTS LTD.

R. R. 2 Williamsburg 543-2666

Call toll free: 1-800-267-7174

Give us a call for a Free Estimate

EMBRUN GLASS EG 443-3634

Specializing in:
Glass & Screens Repairs
Sealed Units
Mirrors Cut to Size

Sell and Install
Aluminum Doors & Windows
Table Tops & Shelves, in Glass
Patio Doors & House Windows
Store Front

56 Forget Street — Embrun, Ontario

JOHN'S CONSTRUCTION

COMPLETE REMODELLING

ADDITIONS • CARPORTS • GARAGES
CUSTOM BUILT HOMES
ALUMINUM SIDING • OVERHANGS

ALL WORK GUARANTEED

FOR FREE ESTIMATES CALL . . .

JOHN KURVINK • 448-2683

Prompt! Expert Service!



GLEN ROBINSON
PLUMBING & HEATING

CHESTERVILLE — 448-2894

VAN KESSEL CONSTRUCTION



- CUSTOM-BUILT HOMES
- RENOVATIONS
- CEMENT FLOORS
- BACKHOE RENTALS

CALL FOR FREE ESTIMATES!

CHESTERVILLE

448-2832

Improve your view!

REDWOOD QUALITY WINDOWS

- Double & triple glaze for energy conservation
- Available in awning & casement style

VINYL CLAD WINDOWS

- Free from maintenance worries

STEEL ENTRY DOOR SYSTEMS

Dutch Sash & Door

MOREWOOD 448-2629

PAUL Sauvé ELECTRIC CO. LTD.

- INDUSTRIAL
- COMMERCIAL
- RURAL

INSTALLATIONS & MAINTENANCE



CRYSLER

987-2015

DO • IT • YOURSELFERS

SAVE HERE



FOR LOW PRICED BRAND NAME TOOLS SEE US FIRST!

CO-OP®

CHESTERVILLE — 448-2377
FINCH — 984-2450
CORNWALL — 933-4935

DO IT NOW -

IMPROVEMENT



- REMODELLING
- CABINETS
- SIDING
- BARN RENOVATIONS
- CUSTOM WINDOW INSTALLATION EXPERTS

Residential Industrial & Commercial

Repairs & Alterations

ROBERT LALONDE CONSTRUCTION

MOREWOOD, ONT.

PHONE: 448-2290

INSIDE RENOVATIONS?

Call a professional and have the job done properly.



DRYWALL
Installed & Finished

SPRAYED CEILING

BRIAN SAVAGE

RR1 CHESTERVILLE — **448-3239**

The Editor's Notebook

Firefighters deserve recognition

Chesterville Fire Department is participating in Fire Prevention Week this week by visiting area schools to conduct fire drills, show films and answer questions.

Too often the average resident of a small rural village forgets the damage fire can cause. Because of the small population there aren't fire sirens screaming into the night every day of the week as a reminder. The sound of local fire reels usually make only a few appearances each year.

Last Saturday Fire Departments from across the Three United Counties got together in Maxville to honor the most deserving among them. Many of the fire departments didn't bring home trophies. But that doesn't mean they don't deserve them.

How many of us would like to have a job, which risks life, with very little pay, little recognition and provides possible joys such as being awakened out of a sound sleep in the middle of the night to put a fire out in someone's garbage can?

This week was set aside to recognize the local fire fighters and their fire departments for the necessary work they do.

Take the time to think about how these men may be asked one day to risk their lives to save your home, or your family. Next time they hold a fund-raising dance, or hold a fund-raising toll - remember they're doing it for us.

These men deserve our respect and support.

- mary macdonald -

The Farmer's Wife

by Wyn Thompson

The night's fog had begun to dissipate and the sun eerily peaked through each break in the mysteriously moving masses, as we drove down our lane en route to Owen Sound.

Highway number seven was marked by full sunshine and arresting splashes of coloured foliage. From Sunderland to Holland Landing the country gently rolled. So did my stomach, as the flu bug was not yet ready to leave me be.

Took a wrong turn and ended up smack in the middle of Holland Marsh. The rain came down and so did the wind...shades of Hurricane Hazel - while the air was permeated with the sweet cloying smell of onions.

Acres and acres of vegetables stretched before our eyes while other acres of pitch black tilled muck testified to crops having been gathered in. Not an inch of soil was wasted. It was surely the market basket for Toronto, Hamilton, and points west. It was a sight to see!

Soon we were back on number nine and, taking number six north, arrived for a night's visit at our friends in Durham. Near Arthur, at the York Soaring Club, three gliders having been loosened from their tow planes soared like birds as the sun broke through the onimous sky. Having driven eight hours, I too, was ready to soar.

A good brisk walk was the order of the day after we had said our hellos, a visit, a bedtime snack, and oh joy, bed. Sun, shade and showers followed us for the duration of the tour as we toured this hog and beef producing area of Ontario. This area is hit hard by high interest rates...one man on tour told us that his interest per year was $100,000...double what it had been the year before. He was a large operator and his holdings were upwards to thousands of acres, not hundreds...but still.

We admired their erosion control works and their attempts to solve their flooding problems as well as admiring this beautifully rolling countryside...quite different from my own bailiwick.

My roommate was a happy Irish lass whose husband was a nurseryman, and they both had once been involved in the greenhouse business for many years. That business has pitfalls as has the beef, hog, dairy or what have you businesses. "Holidays were an unknown quantity," she said, "you must be on top of things all the time or red spiders and mealy bugs will be," she laughed.

At dinner one evening I talked with a lady who said that she and her husband would soon be starting out on a months holidays camping around Ontario. I showed interest for I thought the camping season was about over, and said so.

"Oh no, the warm golden days, unspoiled by biting bugs, encourage many of our friends who are retired to extend the camping season until the snow flies and beyond," she exclaimed.

They were not tenting!

"It's a time to enjoy the peace and quiet of the countryside without the crowds of summer. The fall colours are beautiful and we can go to golf tournaments, fairs, hobby shows, church suppers and so on. There's so much going on at this time of year," she concluded.

The full Harvest Moon passed early this month, September 13th to be exact. My reference book tells me that it is the full moon occurring nearest the autumnal equinox. The Harvest Moon deserves its name because it actually provides extra light to extend the day's work hours at the time of year when the farmers are busiest. Work can be carried on through the fading twilight and into the night under the illumination of the full moon. Farmers are going to need such assistance for many weeks to come by the looks of the lake-like cornfields confronting us on everyside.

I stood in line in the bank the other day...a long line and sneezes were running up and down that line at an incredible rate. A lady in front of me turned and said, "It is the sneezin' season."

"That's a new on me, " I laughed, "but certainly an apt description."

"It's the pollen plague. You know hay fever, rose fever, or even a summer cold are some of the misnomers given to what is more correctly called pollen allergy. No fever is involved, and the illness is not a cold."

I didn't know.

"Kerchooo"...three times she fairly exploded.

"You are a sufferer," I exclaimed, "exactly what happens when you sniff pollen?"

"You must be one of the fortunate ones," she said, "when a person sensitive to pollen inhales some, the body produces antibodies to fight the attacker. Allergy specialists believe when pollen and antibody meet up, a substance called histamine is released in cells of the body.

Histamine causes small blood vessles to dilate and their walls to become permeable, so an increased amount of body fluids can leak into nearby tissues, thus the runny eyes and nose and sneezing," she concluded.

"A plague on all pollen grains", I suggested.

"Kerchooo"...three times again. Sneezin' ran up and down the bodies, like gossip on a country lines.

Although we know the days don't suddenly become shorter in autumn, there does seem to be a certain date when we first notice the light fading much sooner. That time has come. Nights and early mornings are real cool, even cold, and morning dew is heavier on the laden tomato vines. In fact, this morning, it is frost not dew that glistens on my tomato plants.

I covered the tender vines last night but I fear for them and I did want yet a few more tomatoes. They are my favourite vegetable, par none.

October is a breath away and I hope for a month of good weather still!

Letters

Homecoming time

To The Editor:

It's Homecoming time at the University of Waterloo! I would be truly grateful if you could help us by passing on the following message to your readers:

Calling all University of Waterloo graduates! You are invited to return to your old school for Homecoming '81 on October 2 and 3.

Festivities and events include Theatre Night, reception with the President, workshops, seminars, gourmet luncheon, sightseeing, Waterloo by Air, the 1st Annual Pub Crawl and more! Homecoming has never been better!

For information and tickets, please write to the Office of Alumni Affairs, in Needles Hall at UW :N2L 3G1) or call (519) 885-1211, ext. 2422.

Thank you.

Yours truly,
April Branch
Administrative Assistant
Office of Alumni Affairs

Heart Answers

WHAT IS CONGENITAL HEART DISEASE?

Congenital heart disease is the abnormal development of the heart before a child is born. A congenital heart defect may be diagnosed at birth or it may be discovered at some time during childhood in a routine physical examination. Some defects may be caused by drugs taken during pregnancy or exposure to German measles (rubella) during pregnancy. They may be inherited, or the cause may be unknown. Congenital heart defects may require only minimal medical supervision or they may require corrective surgery to avoid complications later in life. Some congenital heart defects can be prevented by vaccination of the mother against rubella prior to pregnancy and by following a doctor's advice while taking medications during pregnancy. Contact your local Ontario Heart Foundation for more information.

ONTARIO HEART FOUNDATION

A Healthy Heart Is A Family Affair

Chesterville's past

41 — October 2, 1941

Tuesday the long drought was broken with a fairly heavy fall of rain but no benefit was felt by the Nation and the outlook of a water scarcity by Nestles is still grave. Sufficient is being pumped from the Cass Bridge area for present use but should the freeze up come before the rains, a serious consequence will result.

The tail of the tropical hurricane lashing Ontario Thursday night, did no appreciable damage in this section but in districts where muck fires had been simmering away all summer and spreading evil smelling smoke over the countryside, were endangered as the 50-mile-an-hour gale fanned the fires and spread the flames to endanger farm lands and buildings.

Damage from here was confined to tin ripped from roofs, a few trees, uprooted and so on. North of town the muck fires spread to the sides of the Morewood road. Hydro power was off most of the night and telephone lines in the rural areas were out of order.

A few miles north of Winchester where muck fires burn all summer, a number of small farm homes were endangered two of them being burned. Others were torn down by volunteer firefighters and removed.

Despite reports in Ottawa that the whole northern end of Winchester Township was burned over, the actual area burned was small and not of great consequence as it was usually considered waste land.

With a view to speeding up the delivery of letters from relatives and friends in Canada to the Canadian Forces in the United Kingdom, Hon. William P. Mulock, Postmaster General, stated that arrangements are now underway for the institution of a time and space conserving Airgraph service between this country and the United Kingdom.

In keeping with his policy to do everything possible to facilitate the transmission of mails for the forces with the minimum of loss and delay Mr. Mulock is planning to institute this special system at an early date.

51 — October 11, 1951

Mrs. Edwin Forward has given us a remarkable tomato. It is in the form of a perfect donut. The fruit is about eight inches across and perfectly formed except that it is a ring. The fruit was growing on one stem and seemed to be the result of a fresk cluster of blossoms.

A meeting of the Community Centre Planning Committee was held Monday evening in the Hydro office.

It was decided to name the present planning committee as the permanent finance committee. Members will take immediate steps to organize the financing of the proposed new centre.

Investigations will proceed along various lines including individual canvassing, debentures and public entertainments to raise money.

Other committees will be appointed at a meeting to be held in the near future.

For the past several months we have been muttering in our beard about the low voltage that has been plaguing units of our printing equipment. Last week, the mutter burst into open protest.

The protest was heard in the proper quarters and bright and early Tuesday morning, steps were taken to remedy the situation.

Al Beardsall and the Hydro gang with the help of Charles Marcell installed a new 37.5 KVA transformer just outside the office, took some of the power load on other transformers, and raise out voltage to a reasonable range.

We appreciate the prompt action and Mrs. Bigelow's sales of aspirin will start to fall off immediately.

Going! Going! Gone! And so it went last evening at the big Rotary Auction.

The chant of the auctioneers, the good natured crowd, the fast bidding made a lively time of it in the Community Hall last night as the Rotary held the first of their Auctions.

61 — October 12, 1961

Fire destroyed a 30-year old landmark in Williamsburg on Monday. The 65-room Locketon Lodge was engulfed by fires shortly after midnight. Fortunately all guests in the hotel escaped without injury.

Some 53 firemen from four surrounding communities fought the blaze for three hours before bringing it under control. Firemen from Morrisburg, Williamsburg, Winchester and Chesterville rushed to the scene but were unable to save the old structure.

When first built, the hotel contained 125 rooms but was altered shortly after the death of Dr. Mahlon Locke, the famous foot specialist from Williamsburg.

Allison Graham, principal of Chesterville High School, is scheduled to appear on an Ottawa TV station this Sunday. He will be interviewed on Valley Weekly on CJOH at 2:30pm.

One of the arrangers of the show Fred Inglis, saw a story and photograph in the Record about Mr. Graham's big cruiser. The nine-year building project seemed to offer a story so the local man was asked to appear October 15.

Gillard's Store is selling all stock and equipment. The proprietor, Albert Gillard has rented the premises and he must be out by October 21.

Woodhouse's Ltd. of Cornwall and Ottawa, furniture dealers, will take over at the end of October.

When Gillard's closes its doors as a grocery store it will mark the end of an era. Back in 1894 when the first issue of the Record appeared on December 12, one of the advertisers was O.D. Casselman. The same store has had an advertisment in this newspaper every week since. The names that have changed are Saunders, Soule and Casselman, to Coyne and Allison, to Allison and Gillard to George Gillard and son.

This is the season for big, tall stories about the weather. And the plants are all out of joint. Walter Hummell brought a raspberry cane to our office, eight feet two inches tall and quite a cane.



Class of 1919

This picture of the students of Roxmore Public School (Number 10) was taken in 1919. Edmond Bedard of Lunenburg brought the picture into The Record last week and informs us he is among this group. At the time Mr. Bedard was in his first year at the school.



A Healthy Heart is a Family Affair
give... heart fund

THE CHESTERVILLE RECORD

REGISTRATION NO. 0242
SECOND CLASS MAIL

A ST. LAWRENCE PRINTING CO. LTD. PUBLICATION

P.O. Box 368 — Chesterville — 448-2321 - 2322

Subscription Rates: $10.00 per year, within a 40 mile radius of Chesterville, $15.00 per year, outside the 40 mile radius U.S.A. and Foreign $25.00 per year

Robin R. Morris ..... Manager
Mary MacDonald ..... Editor
Jo-Ann Belmore ..... Sports Editor
W. "Woody" Laprade ..... Advertising Mgr.
Yvonne Coyne ..... Office Manager

Member of the Ontario Weekly Newspaper Association

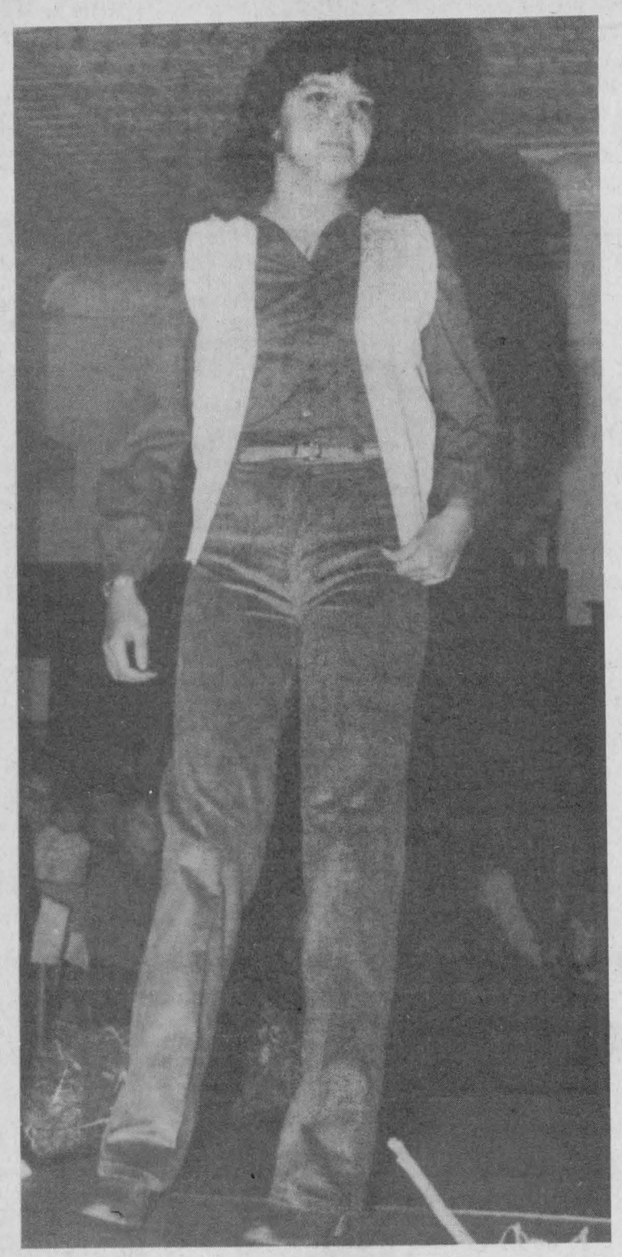

Fall fashions

A fall fashion show held in Berwick last Monday evening supported the St. Paul's Sunday School with its full to overflowing audience in the Township Hall. The gathering were shown fashions for all ages, babies to grandmothers. The selections were from the fall collection at Al-Mor Ladies and Lots for Tots, Chesterville. Shown here, Lisa Graafland models school or casual wear for a teen, a deep maroon blouse with grey Visa corduroy slacks and an ivory vest.

- staff photo -

Clubs organize for year

North Dundas News

Dawn Williams
and
Laurie Appleby

It was run for your money; you went out to show that you trained to get ready to get out there and go. - And go they did!

The annual runathon at North Dundas was once again a success with 115 students plus one teacher, Mr. Harper, taking part.

The top male runner was Dave Flynn with 37 laps, and top female runner was Andrea Beeching with 30 laps.

Congratulations to those who proved their participaction potential.

The North Dundas Boys' Curling Team played Cornwall last Wednesday night and came out with a big 8-2 victory. They played Lachine, Quebec Thursday night, but they could not manage a win.

Our soccer teams came up against Seaway on Thursday. The Juniors lost 2 to 1 with Angus Craig scoring the lone goal for Dundas. The Seniors lost as well.

In girls' basketball play last week, the senior girls defeated Osnabruck in overtime with a close 29-26 score.

The teams played Seaway on Tuesday.

In House League sports last week, Red bounced away with both a girls' and boys' victory in basketball action on Tuesday.

The golf team turned green on Monday in a Cornwall tournament.

The first Students' Council meeting was held last Wednesday night. Clubs are getting organized and ready to roll. Bart Steele, the social convenor, has planned the first dance of the year for Oct. 23 featuring the Crayons.

Yearbooks have gone on sale this week. The price this year is $8. The House buying the most yearbooks wins a two page spread of all House members.

The Headboy and Headgirl elections have been scheduled for Oct. 15. Campaigns will get underway next week.

Don't forget about the Reach for the Top tapings taking place at the school this Thursday.

Come on out and cheer us on!

WI hear D. Smith

(Special) - The September meeting of the Chesterville Women's Institute was held September 20 with an attendance of 24 members.

The roll call, "What are you doing to conserve energy?, received numerous worthwhile answers.

The president, Miss Isabel Forward, welcomed the members and the meeting proceeded in its usual manner.

A request was made for two leaders to attend the workshop on "Foods for all Seasons" to be held in Winchester on Oct. 1st from 10am to 4pm. This will be presented by Miss Mary Michels our Home Economist.

Donations to the Emergency Fund and the CNIB were approved.

Mrs. Piebe De Jong then read a humourous poem "The Farmer's Wife".

A number of ladies have agreed to attend the WI program at Morewood on October 14th when Mary Cooke will be the guest speaker.

The highlight of the meeting was a very interesting and educational talk presented by Mr. Dalton Smith who was introduced by Mrs. P. De Jong.

Mr. Smith is Quality Assurance and Customer Relations' Manager of the Beaver's Dental Products Ltd. Morrisburg, Ont.

He explained how these Jet Carbide Burs are produced with their finest cutting edges, tested and controlled for concentricity, blade configuration, size, shape and for joint and neck strength, how each is inspected to comply with the rigid quality strandards for each one is guaranteed 100 per cent. This company supplies dentists with these burs throughout the world.

The speaker was thanked by Mrs. John Vanden Bosch and presented with a gift in appreciation.

WANTED
USED RIFLES & SHOTGUNS
WE BUY
SELL OR TRADE
L & M GUNS
1 MILE SOUTH
OF ST. ANDREW'S
ON HIGHWAY 138
932-5583

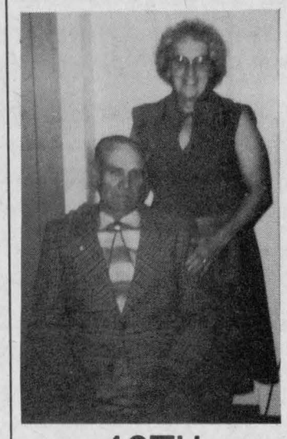

40TH WEDDING ANNIVERSARY

October 17, 1981

Everyone is cordially invited to an Open House for **Harlan and Leila Helmer** at their home on Maple Ridge Road. Time 1 to 4 p.m. and 7 to 9 p.m. Best Wishes Only.

Mariners enjoy solo by Rev. E.E. Eaton

(Special) - Two dozen members of Chesterville Harbor, Mariners With Christ, met last Tuesday evening at Eatonholm in Chesterville for their September "sailing".

The meeting was hosted by Rev. E. Earle Eaton, captain, and Mrs. Eaton.

Chief Mate Garnet Johnston "piloted" the "Good Ship Faith", and led a Gospel song service, which was accompanied by James Bray, accordionist. Mrs. Milton Shay, purser, "logged the voyage".

Scripture lesson was read by the chief mate, and Mariners' chart and report were given by the captain, who also, by request, rendered a vocal solo of his own composing, "Leaving the Valley".

Participants in prayers, praises and discussion included Fred Marquette, Morton Hansen, Mrs. Horace Bray, Mrs. Duart MacLean and Mrs. Shay.

Prayers were offered for the sick, the bereaved, the country, and youth education. George Bray, steward, received a collection for the on-going work of Mariners, especially the Gospel signs ministry project.

Refreshments were served by a hospitality committee, including Mrs. Johnston, Mrs. Shay, Mrs. MacLean, Mrs. Piebe De Jong, Mrs. Arthur Dillabough and Mrs. J.O. Rankin.

Guest speaker was Rev. Clare Mullen of Greely. Members were present from Finch, Ottawa and Inkerman, Winchester and Chesterville.

EASTERN HEIFERAMA SALE

THURSDAY, OCTOBER 15
11:00 A.M.

To Be Held At
EASTERN HOLSTEIN SALES ARENA
RR1 Cardinal, Ontario

Note: Held the day after the Peterborough Championship Show
Selling 150 HEAD: including a large selection of heifers in various stages: open, short bred and springing. Many of these heifers are sired by such popular bulls as Senator, Admiral Citation, Majesty, Marquis, Fury, Alert and Marlin. This sale will feature something for everyone! We will be offering heifers with full pedigrees, commercial heifers and grades. A great opportunity to buy quality heifers with the pedigrees suited to fill your needs. This sale will be Free Listed and transportation can be arranged to go anywhere in North America. Consignments still being accepted. Call Now.

NEXT SALE
OCTOBER PRODUCTION SALE
Friday, October 23, 12 NOON

REMEMBER
WE SELL YOU CONSIGNMENTS FOR 10 PER CENT AND YOU PICK UP YOUR CHEQUE THE DAY OF THE SALE! (Subject to Export Testing).

Sales Managers
EASTERN HOLSTEIN SALES INC.
RR1 Cardinal, Ontario
Auctioneer: Lloyd Wilson
Telephone: 613-657-4712
Robert Dodge **Gordon Dodge**
6-1

DON'T FORGET!

HOUSE OF LIGHTING
16 JOHNSON CRESENT (NORTH OF SHOPPING CENTER)
ONE OF THE UNITED COUNTIES LEADING STORES OF HOME LIGHTING



HUNDREDS OF STYLES
OF DOMESTIC
& IMPORTED LAMPS, SHADES
FIXTURES & CHANDELIERS

WE'RE THE NOBODY WHO UNDERSELLS EVERYBODY!

SATISFACTION GUARANTEED
LOWEST PRICES
HIGHEST QUALITY

Our customers are our best advertisement and our business reflects it!

LONG SAULT
534-2912

HOURS:
DAILY 9AM-6PM
FRIDAY 9AM-9PM
PHONE FOR EVENING APPOINTMENTS
534-2912

FULTON BROS. LIMITED

Hours:
Tues. - Sat.,
8 - 6 p.m.
Fri. - 8 - 9p.m.

HOME HARDWARE CENTRE
Home Hardware
Better Living
Starts at Home
448-2345

HITACHI
TV & APPLIANCES
Sales & Service
448-2195

THIS WEEK'S SPECIAL

LARGE 16 CU. FT. REFRIGERATOR BY WOODS
SELF-DEFROSTING
LOTS OF SHELVES TO STORE ALL YOUR FOOD AND DRINKS
ON SALE NOW FOR $588.00!

SPEED QUEEN DISHWASHER
FRONT LOAD, MOBILE, 7 CYCLES, WHITE ONLY
FOR JUST $399.95!

FARM FRESH PRODUCE

Product of U.S.A.
Canada No. 1
Plump, Juicy
Seedless Green Grapes
lb 1.37

MARCHES M/M FOODMARKETS

Product of Canada
Canada No. 1
Waxed Rutabagas
lb .17

New Crop
Florida Grown
White Grapefruit
48's
5/.97

Canada Grade "A" Frozen
Sizes 6 to 14 lbs
Dind-O-Jus Turkeys
lb 1.25

2 to 3 lb
Mary Miles
Dinner Hams lb 2.29

500 g pkg.
Sliced
Burn **Side Bacon** 1.85

Burns' 1 lb pkg.
Wieners 1.15

Burns' By The Piece Only
Bologna lb .95

Store
Sliced
Burn **Cooked Ham** lb 2.39

Store
Sliced
Burn **Salami** lb 1.69

Store Sliced
Burn **Mac & Cheese or Chicken Loaf** lb 1.59

Canada Grade Utility
Sizes 6 to 14 lbs
Frozen Young Turkeys
lb .98

Canada Grade "A"
Frozen
Sizes 6 to 14 lbs
Miracle Baste Turkeys
lb 1.35

Boneless
Halves or Quarters
Canadian Queen Smoked Hams
lb 2.29

5 to 6 lbs
Taillefer
Smoked Picnic Shoulder
lb 1.09

Ocean Spray
Whole or Jelly
Cranberry Sauce
14 fl. oz. tin
.74

Kraft
Miracle Whip
500 ml jar
.99

St. Lawrence
White Fine
Granulated
Sugar
4 kg bag
2.59

Carnation
Milk, Rich or Marshmallow
Hot Chocolate
10 x 28 g env.
1.90

Hostess
Regular or Crinkle
Potato Chips
200 g bag
.99

Kent Frozen
Concentrated
Orange Juice
12 fl. oz. tin
.78

Generic
3 L cont.
Vegetable Oil 4.29

Aylmer 10 fl. oz. tin
Tomato or Vegetable
Soup 3/.89

Fascination (Ont. Stores)
24 oz. loaf
White or 60% Whole Wheat
Bread .59

Dietrich
pkg. of 12
Country Style Rolls .79

Five Roses 2.5 kg bag
Unbleached or White Enriched
All Purpose
Flour 1.99

Delsey 4 roll pkg.
Assorted Colours, Two Ply
Bathroom Tissue 1.39

NESTLE QUIK CHOCOLATE 1 KG. TIN 2.99

NESCAFE INSTANT COFFEE 10 OZ. JAR 4.99

SCHWARTZ PEANUT BUTTER 1 KG. JAR 3.49



A highlight of the official opening ceremonies at Metcalfe Fair last Thursday evening was traditional cutting of the beautiful 125th anniversary cake.

Association President Bill Woods, left, is being ably assisted by, left to right: 'Weatherman' Brooke McNabb, Ladies' President Betty Eastman and M.P. Walter Baker.

Metcalfe celebrates 125th anniversary

METCALFE — Last weekend, despite threatening weather and the occasional shower, Metcalfe Agricultural Society marked the exhibition's 125th anniversary with appropriate pomp and fanfare.

The four day, sparkling program was set in motion Thursday evening when the Valley's highly rated weatherman Brooke McNabb congratulated the society for having playing such a valuable role in writing the history of agriculture in the community. Introduced by fair president, Bill Woods, he brought greetings from his air partner Max Keeping and then, ably assisted by MP Walter Baker and fair officials, cut the traditional anniversary cake.

Norman Sterling, the area's representative at Queen's Park, also found time in his busy schedule to join in the festivities along with representatives from municipal council and most area agricultural societies. Following the formal segment of the program all enjoyed a guided tour of the fantastic woman's world display in the curling rink and later returned to the lobby where a delicious lunch was served.

It was obvious throughout the entire exhibition that endless months of preparation were paying off. Every phase of the extensive program had been expertly designed and carried through with unique skill and apparent ease.

The Friday show was designed for youngsters and the entire fair grounds were alive with activity climaxing with the eagerly anticipated bike draw, sponsored annually by Metcalfe and District Lions Club. This year's winner was Tracy Bekkers, daughter of Mr. and Mrs. Anton Bekkers, Metcalfe.

Other Thursday activities included the 4-H junior shows and of course the always popular mutt and pet competitions. In the evening, at the arena, both the exciting Black and White and Red and White shows attracted many interested spectators.

There was really no break in the action till sundown Sunday evening when the giant midway suddenly became silent and tired, but happy people, both young and old, headed home already contemplating another such reunion in 1982.

Hungry fairgoers agreed all the delicacies on display were prize winners and most paused to admire the dazzling home crafts lining the walls.

Grand champions in the baking division were Gunda Wolf, Metcalfe (bread); Joan Dow, Metcalfe (cake) and Jim McCooeye, Osgoode (pie).

The $25 Simpson's Sears gift certificate for highest points in classes 39 and 40 went to Mrs. Lila Smiley of Osgoode.

Lucky draw prize winners were Mrs. Olive Hill, Jan Miller, Judy Woods and Helen McDonald.

In the junior division, Nancy Acres earned the most points in sections one to 10; Cheryl Acres, sections 11 to 21 and the teenage special went to Rhonda Acres.

Home crafts winners included Dora Smits, Betty Briscoe, Joyce Legault, Mrs. J. Lowe, Weedena Jennings, Mrs. Joan Craig, Mrs. Judy Woods, Michelene Toonnders, Mrs. Lila Smiley and Dawna Harrison.

Saturday evening, as always, provided one of the real highlights of the exhibition.

The dance, with the fabulous Westburg Union musicians on stage was a complete sellout, while out on the arena every available seat was filled to watch the exciting and colorful horse show.

Some of the winners included: Sheila Moriarity, ladies driving; Keith Drynan, heavy horse cart; Stewart and Brian Crabb, six-horse team; Tammy Wallace, child's turnout: Natalie Webber, Western parade pony; Jason Beles, musical chairs; Kelly Klassen, three-gated saddle horse; Art Spiegel of New York, single hackney pony; Bill Stackpole, single harness show pony; Lorne Crawford, single roadster; and Morris Douglas, hackney horse.

Again, including the highly competitive 4-H show, the area's top cattle of various breeds were on display with Holsteins and Ayrshires on Friday evening; Guernseys and beef the following day.

In the Guernsey division Harry Nooyen captured the breeder's herd award, closely followed by Rhod MacGregor. MacGregor also exhibited the junior champion. Nooyen had both reserve junior champion female and grand champion female, while reserve champion female honors went to Ivor Williams.

A highlight of this competition was presentation of the Donald Maurice Hughes Memorial Trophy, symbolic of Junior Champion Ayrshire Female to John K. Campbell. The presentation was made by longtime fair director, John Hughes, a brother of the deceased.

The Grand Champion male was exhibited by Kenneth Campbell who also owned the Grand Champion female as well as the winner in best udder class.

In addition to the junior champion female the John K. Campbell entries also captured Reserve Junior Champion female; Reserve Grand Champion female and second in the best udder division.

Like all cattle classes, entries were higher than usual and competition exceptionally keen. The L.J. Cameron Equipment Award for the junior champion female was won by Sunnylodge Velvet, exhibited by Carl Smith and the Reserve Champion was Renwood Joedeen from the J. Dwight Dawley herd.

The Grand Champion female was Riverdown Jodi Lynn from the Davidson-Eastman farms while Maeford Admiral Trillia, exhibited by Allan Baker earned the Reserve Grand Champion female prize.

Breeder's herd honors went to the Davidson-Eastman entry closely followed by Allan Baker.

Davidson-Eastman, with Riverdown Jodi Lynn, also captured best udder award while R.J. Fascett's Portercrest Noel was second.

Muddy roads create traffic hazard

CORNWALL (Staff) - Mud on country roads in the Three United Counties is creating a "definite traffic hazard" and Duncan McDonald is concerned.

In a telephone interview Monday, Mr. McDonald, engineer for Stormont, Dundas and Glengarry, said mud being tracked on the roads by machinery working fields fouls up the road. After a rain the mud softens and spreads into a slick slippery area.

There are no known accidents caused by the mud said the County Engineer but the road condition is dangerous.

It is against the law to obstruct, encumber, injure or foul up county roads noted Mr. McDonald. "It is the responsibility of those fouling up the road to remove the offensive material."

The county roads department is requesting the co-operation of those using the roads to keep them safe for all users he added.

If the counties department is required to remove mud from the road, those responsible for depositing it will also be responsible for the cleanup cost. The cost will depend on the work needed to clean the road he said.

The United Counties Roads department maintains the "secondary highway system" in the counties. These roads carry a significantly higher volume of traffic than local roads.

About $2,000 of the roads' $5,500,000 budget is spent keeping these roads repaired and in shape for traffic moving at legal speeds.

Supervisors in Dundas and Stormont Counties for the roads department will be watching for offenders said Mr. McDonald.

Winter Fair open

OTTAWA (Staff) - Today, Wed., Oct. 7, marks the opening of the Ottawa Winter Fair, the last event on the Eastern Ontario fair schedule.

The horse line classes begin the day at 8:30am and this afternoon the Ayrshires will be judged at 1pm. The horse classes resume judging for the afternoon session at 1pm.

Seed and farm produce and ladies' exhibits will be judged at 1:30pm in salons B and C, respectively.

At 6:30pm the evening horse show resumes judging. Back in action, Thursday morning the horse show is underway again at 8am and at noon the Holstein Show will be held in the Civic Centre.

Thursday evening the market lambs will be judged at 7:30pm and the horse show is on from 6:30pm.

In Salon A of the Civic Centre, a ladies fashion show will be held at 8pm and at 9pm the Osgoode Oldtime Fiddlers and a square dance demonstration will take over that location.

Friday evening at 6pm, the featured event in the evening horse show is the appearance of the Royal Canadian Mounted Police Musical Ride. Also on the program that evening is the $3,000 Grand Prix, a jumping horse event.

Saturday morning gets started with the horse set first in the ring, at 8am. The Jersey and Guernsey shows follow at 10am.

Thanksgiving Sunday events begin slightly later, with the 12:30pm judging of all purebred beef cattle breeds.

The Western Horse Show opens at 12:30pm and recommences after dinner at 7pm.

VILLAGE OF CHESTERVILLE

CONTRACT 81-R2

Tender for minor improvements, King and Emma Streets in the Village of Chesterville.

Sealed tenders plainly marked as to contents will be received by the undersigned until 12:00 o'clock noon, Monday, October 19th, 1981 for the installation of 75 ft. curbing, replacement of two catch basins.

Plans, Specifications and tender documents can be obtained from the municipal office in Chesterville.

The lowest or any tender not necessarily accepted.

Gary P. Thompson
Clerk-Treasurer
Village of Chesterville,
P.O. Box 190, 1 Mill St.,
Chesterville, Ontario.
K0C 1H0

6-2

PROFESSIONAL DIRECTORY



KINKAID AND LONEY MONUMENTS
Smiths Falls, Ontario

Monuments erected anywhere in Eastern Ontario
Smiths Falls 283-3480 Morrisburg 543-3184
Chesterville Area
GERALD HOLMES
Evenings — 774-3544
Authorized Dealer For
ROCK OF AGES MEMORIALS
Sept. 81

SENIOR CITIZENS

IF YOU ARE 60 YEARS OF AGE OR OVER
AND
IF YOUR PRESENT ACCOMMODATION IS INADEQUATE
AND
IF YOUR INCOME IS MODEST
THIS IS OF INTEREST TO YOU

Cornwall and Area Housing Authority would be interested in receiving applications from persons residing in Moose Creek meeting the above criteria.

Further information and application forms may be obtained by contacting:
CORNWALL AND AREA HOUSING AUTHORITY
113 Amelia Street
P.O. Box 1086
CORNWALL, Ontario.
K6H 5V2
Tel: 938-7717 or ZENITH 69770

6-2



I WANT YOU
TO JOIN THE
INSULATION SHOP

If you are an aggressive salesman, and can provide your own transportation, we offer substantial commissions, protected territories and confirmed sales leads. For further information call Mr. Bowers at **543-2995** or send your resume to:

THE INSULATION SHOP LTD. MORRISBURG
P.O. BOX 529
INDUSTRIAL BLVD.
MORRISBURG, ONTARIO
K0C 1X0



ATTENTION FARMERS
WE PICK UP YOUR DEAD, SICK AND DISABLED COWS AND HORSES
PROMPT SERVICE
CALL COLLECT
HERB LOUCKS
WINCHESTER: 774-6916
Or
MACHABEE ANIMAL FOODS LTD.
ST. ALBERT
987-2818 (LOCAL)
1-800-267-7178 (LONG DISTANCE)

VISIT
MANE-WING STUDIO
R.R. 2, Ingleside
PAINTINGS
POTTERY
SCULPTURE
Libby Peterson
Phone — 537-2685
OPEN MAY thru DEC.
JANUARY TO MAY BY APPOINTMENT ONLY!



South Nation River Conservation Authority

HAS THE FOLLOWING POSITION AVAILABLE

GENERAL MANAGER

The South Nation River Conservation Authority invites applications for the position of General Manager. The Authority is an active resource management organization which is establishing a reputation in the field of water and land management. Currently the Authority is involved in preparing a comprehensive management plan for the watershed as well as some major water related capital works.

As senior officer, the successful applicant will be responsible for the direction of all Authority administrative, technical and field operations; and the development and maintenance of an effective program designed to further the conservation, restoration, development and management of the natural resources of the watershed.

Applicants should have a degree in a related discipline and-or equivalent experience in the resource management field, as well as demonstrated administrative experience and ability. Bilingualism is an asset.

The General Manager will report to the Chairman of the Authority. Salary commensurate with qualifications, in the range of $30,000 to $35,000.

Applications should be submitted by November 1st, 1981 to:

L.E. Brisson, Chairman
South Nation River Conservation Authority
P.O. Box 69,
Berwick, Ontario.
K0C 1G0

VILLAGE OF CHESTERVILLE

TENDER FOR SNOW REMOVAL

Tenders for snow removal for the Village of Chesterville will be accepted up to **October 19, 1981 at 4:00 p.m.** (Requested: Hourly rates paid for trucks, plows, snowblowers). Lowest or any tender not necessarily accepted.

Gary Thompson
Clerk-Treasurer
Village of Chesterville

SUNDAY SERVICES



CHRISTIAN REFORMED CHURCH
Williamsburg
SUNDAY, OCTOBER 11, 1981
Morning Service — 9:30 A.M.
Evening Service — 7:30 P.M.
All who read this are invited to worship the Lord with us.
May 1982

ADVENT CHRISTIAN CHURCH
Sandtown
Rev. Robert Rathburn
SUNDAY, OCTOBER 11, 1981
2:30 P.M.
"I was glad when they said unto me, Let us go into the house of the Lord."
EVERYONE WELCOME
August 1981

UNITED CHURCHES
Chesterville - Morewood
Minister: Rev. L.M. Ferguson
SUNDAY, OCTOBER 11, 1981
Morewood - 9:30 A.M.
Chesterville - 11 A.M.
EVERYONE WELCOME
December 1981

CHESTERVILLE CHRISTIAN FELLOWSHIP CHURCH
Asst. Pastor: N. Lukach
448-2084
SUNDAY, OCTOBER 11, 1981
10 A.M.
Christian Education Hour
(For All Ages)
11 A.M. Service
Neville Ally
8 P.M.
Neville Ally
8 P.M. Wednesday
Prayer and Bible Study
EVERYONE WELCOME
May 1982

PRESBYTERIAN CHURCH
Dunbar
Minister: Eric G. Bonfield
BA, B, TH, MA
Tel.: 543-2160
SUNDAY, OCTOBER 11, 1981
Sunday Service — 9:30 A.M.
Sunday School — 9:30 A.M.
EVERYONE WELCOME
April 1982

HOLY TRINITY ANGLICAN CHURCH
Rev. J.D.A. Dobson
774-2236
SUNDAY, OCTOBER 11, 1981
March 1982

PRESBYTERIAN CHURCH
Morewood
St. Andrew's, Chesterville
Minister: Bert de Bruijn
Phone: 448-2156
SUNDAY, OCTOBER 11, 1981
Chesterville
9:45 A.M. - Sunday Worship
11:00 A.M. - Sunday School
Morewood
11:15 A.M. - Sunday Worship
Sunday School
Come Expecting
Leave Rejoicing
May 1982

ST. MARY'S CATHOLIC CHURCH
Chesterville
Pastor: Rev. J. Appelman
SUNDAY, OCTOBER 11, 1981
Holy Mass
Saturday - 7:30 P.M.
Sunday - 9 & 11 A.M.
Weekday - 9 AM.
September 1981

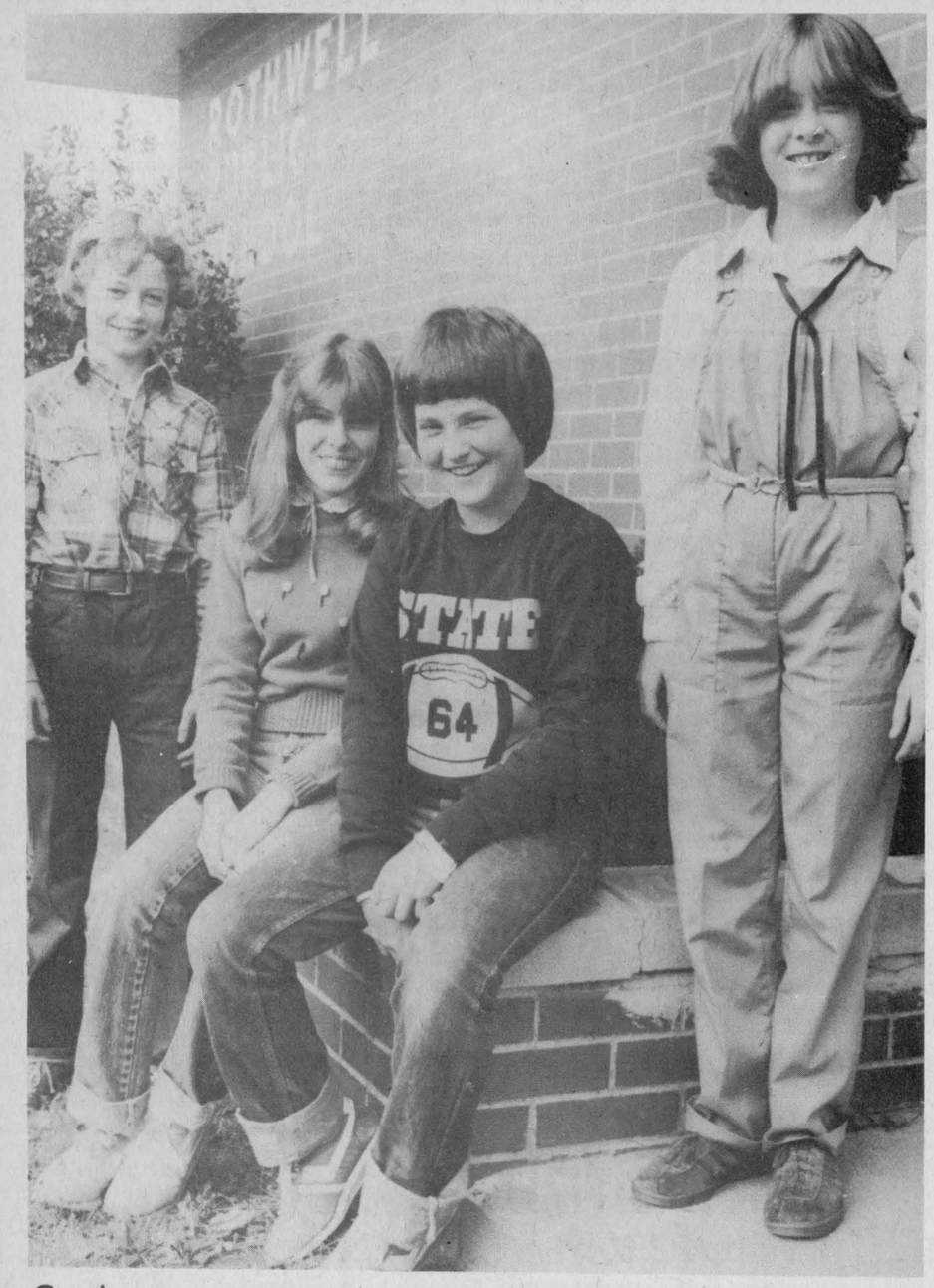

Student government

Rothwell Public School students elected their student council for the 1981-82 year recently. Holding the positions are (left to right) treasurer is Henry Looyen, vice president, Sonya Gogan, president, Owen Hollister and secretary, Pat MacMillan. Both Owen and Sonya are in grade eight while Pat and Henry are in grade seven.

PERSONALS

Rev. and Mrs. E. Earle Eaton were in Cornwall Sunday. Mr. Eaton was guest preacher at Knox St. Paul's United Church, and the Eatons were dinner guests of Mrs. Sheila Trudeau-Clifton.

In the evening Mr. Eaton assisted with the service at the Chesterville Christian Fellowship Church, offering the evening prayer and rendering a vocal solo.

Wednesday Mr. and Mrs. Eaton were in Ottawa for a British Israel Bible Study. Mr. Eaton spent Thursday in Cornwall with appointments with Cornwall Christian Council, Red Cross, Mental Health Association and did hospital calling.

He spent Saturday at Spencerville, attending a congregational life seminar.

Winchester Township celebrates zoning bylaw

MAPLE RIDGE (Staff) - Winchester Township passed a milestone in its history with the recent approval of the municipality's zoning by-law from the Ontario Municipal Board (OMB).

Members of Winchester Township council learned of the approval at Monday night's council meeting here.

Work on the Zoning by-law began some five years ago said township clerk treasurer Glen MacGregor. The township passed the law in 1977 and hearings for the by-law were heard by the OMB about a year and a half ago.

In other business council received a petition with nine names asking for the municipality's support in requesting the South Nation River Conservation Authority erect guard rails along the south bank of the South Nation River east of the new Nation Valley Bridge.

Since the conservation authority has been dredging the river along that stretch, in accordance with their Channelization Project of the river, the river bank is closer to the road. The petitioners also noted that trees that once acted as a barrier between the road and the river were removed during the dredging work increasing the danger of someone falling into the river.

Council agreed the close proximity between the road and the river was a potential hazard and agreed to send a letter to the conservation authority supporting the petition.

Council also passed some insurance increase for the council members, the township firefirghters and some municipal vehicles.

Council members will now be covered by an accident policy that will pay $200 per week (for total time lost). The previous policy paid $100 per week.

Winchester Township Fire Fighters had their accident policy doubled from $10,000 to $20,000. Their coverage under Workman's Compensation was also increased to the maximum allowable of $22,200. Although the Fire Fighters don't earn a salary over $500 the coverage for Workman's Compensation is gauged to a salary of $22,200.

Building inspector Cameron Elson informed council that the past month has been the best yet for the municipality in obtaining revenue from building permit sales. Mr. Elson said he took in $759,200 in total. The major portions of the total came from two building permits - one for the construction at the Morewood Senior School and the other for the construction of a new hardware store at the corner of Highway 31 and 43, east of Winchester village.

Winchester Village requested again that the township allow them to annex a parcel of land in Lot 4, Con. 6. The township agreed not to protest the annexation if it should come before the Ontario Municipal Board.

This is the second time the village has made the request. The first request was made in 1978.

Winchester Township also concurred with a resolution by the Village of Iroquois. The resolution, being sent to the local MPP, Osie Villeneuve, and the Ontario Solicitor General, protests the cutback in the number of Ontario Provincial Police (OPP) members in the area. The Village of Iroquois protests the cutback in view of the high incidence of vandalism today, and the lack of municipal police forces.

Carl-Don Equipment relocating dealership

MAPLE RIDGE (Staff) - The North Dundas Planning Board approved an amendment from the official plan changing part of Lot 24, Con. 6 from rural to commercial zoning, at a public meeting in Winchester Township hall last Wednesday.

The amendment will allow Carl Don Farm Equipment to establish a farm equipment dealership on the corner of Highway 31 and 43 east of Winchester Village.

A spokesman for Carl Don Allan Bell, said the amount of land requested for change is 18 acres. The total parcel of land owned by the farm equipment dealership along Highway 31 is 50 acres.

The planning board didn't receive any objections to the request.

Mr. Bell indicated the company planned to close their operations near Chesterville, and Mountain, and establish only near Winchester Village.

Fitness.
It gives much more than it takes.

FITNESS NOW

PARTICIPACTION
The Canadian movement for personal fitness

WARD MALLETTE
CHARTERED ACCOUNTANTS
Providing services in the areas of:
— Financial statement preparation
— Personal and corporate taxation
— Farm tax returns
— Farm sales and interfamily transfers
— Bookkeeping services
Municipal Buildings 774-3549
Winchester, Ontario. 774-3403

LAKEWOOD STOVES



UNICORN

● SAFE ● EFFICIENT ● AIR TIGHT

Why "NRG"?
● Quality Products ● Sound Advice
● Installation & Service
● Member Canadian Wood Energy Institute

Don't Buy a Wood Stove or Furnace Before you see SEE what WE HAVE!!!

NRG Energy Designs & Products Inc.
THESE WOOD STOVES QUALIFY FOR THE OFF OIL GOVERNMENT PROGRAM

Showroom Location
Cornwall Township IX B
(North of St. Andrews W.)
Tel. 933-5249

For Our Customer
Convenience



10-H.P.
LOG SPLITTER

Completely Portable
RENT
$30.00
PER DAY
Call For Reservations

Retail Lumber And Building
Always A Buy At A Pal Yard
LANNIN LUMBER MART & CONSTRUCTION LTD.
HWY. 31, SOUTH OF WINCHESTER
Telephone 774-2830

THE MOST COMPLETE
PARTS DEPARTMENT
We're experts in Genuine GM Parts
We also stock a large selection of authentic parts, such as drop in motors, transmissions and most of the parts you might need for your GM

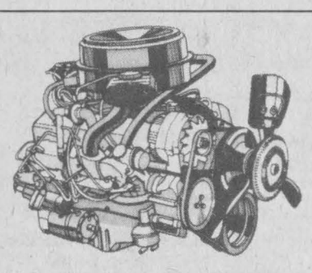

ROY'S GARAGE
(GREEN VALLEY) LTD.
GREEN VALLEY, ONT. (525-3330)
DIRECT LINE TO THE PARTS DEPT.

Canada Post Postes Canada

It's been stretched for almost 3 years.

17 Canada

We can't stretch it any further.

You don't need reminding that almost everything costs a lot more now than it did almost 3 years ago — the time of the last postal increase.

But, can you imagine how much operating costs have risen for the postal system that serves the second largest country in the world?

The cost of operating and fueling our vast transportation network, the cost of essential equipment and the cost of our work force have all risen substantially.

In spite of our best efforts, the combined effects of these increased operating costs have brought Canada Post to the point where it does not have the financial resources necessary to follow through on important steps being taken to improve service.

Some of the steps we want to take are:

Introduce more extensive quality control aiming at a consistent mail service within Canada.

Implement a new service-monitoring process which will improve reliability.

Expand letter carrier delivery within many communities to provide more complete service.

Increase the availability of specialized mail services such as Priority Post, Special Delivery and Electronic Mail.

Taking positive action.

By soon becoming a public corporation, Canada Post will have the freedom to operate as a more responsive and efficient business, and eventually stop being a subsidized arm of government with its resulting burden on the taxpayer.

But no business can be healthy or efficient if it fails to recognize and adapt to the economic realities in which it must function.

And the present reality is that the existing postal rates do not reflect the costs involved in running Canada's mail service the way it should be run.

It is for this reason that Canada Post plans the implementation of new postal rates early next year.

Some of these planned rates can be seen in the following table:

1st Class letter in Canada	0-30 gm	30¢
1st Class letter to U.S.A.	0-30 gm	35¢
Parcel Post same city	1 kilo	$1.10
1st Class Parcel e.g. Montreal to Vancouver	1 kilo	$3.35
Special Delivery $1 plus 1st Class Postage		

Canada Post has a national responsibility to provide the most reliable and complete mail service possible. The implementation of these new rates is necessary if revenues are to be brought more in line with operating expenses...necessary to ease the burden of a deficit on the taxpayer. And most important of all, necessary to allow Canada Post to become, through improved service, one of the best mail systems in the world.

Canada Post-setting things straight for the future.

Canada



B champs

The Odd Squad have won their second consecutive "B" championship. They were surprise winners over Lyle's Lions in the finals. Front row left to right: Mark Moran, Gary Gallinger, Rick Sproule, Larry Gallinger and Mike Hoogeveen. Back Row: Pat Imrie, Dave Cross, Pat Lynch and Dan Roy. Missing from the picture were Noel Lalonde, Rick Grisel, Glennie Thompson and Brian Gunnell. - staff photo -



A champs

The Green Machine are the 1981 ball hockey "A" champions. They defeated the Chargers in a best 3 out of 5 series for the tie victory. Front row, left to right: Bill Fyke, Rudy Grisel, Eddie Witteveen, Doug Shay, John Sharkey and Pat Kelly. Back Row, left to right: Donnie Servage, Jim Thompson, Shawn Chambers, Donnie Thompson, Jeff VanMoorsel, Carrie Rowe and Kevin Shaver. - staff photo -

Green Machine ball hockey champs
Odd Squad wins back to back titles

(Staff) - Green Machine defeated the Chargers 2-1, to win the "A" finals, of the ball hockey championship, Tues., Sept. 29.

The game was close, end-to-end action, with either team eligible for the victory.

The Green Machine team was a surprise winner, after finishing the regular season tied for third place, with the Knights, at 11 points. Lyles Lions were the favourites going into the finals, having won the pennant race, with 14 points.

The Chargers were contenders, tying for first place in regular play, but placing second to the Lions, having the better win record against them. The Charger's other ace for contention, was they were the defending champions, winning the 1980 ball hockey season over a team called the Pot Bellies.

Pat Kelly was the Green Machine's leader throughout the playoffs. During regular season Pat claimed 10 points, but in the final series, of the playoffs alone, he counted seven points in three games. The Green Machine victory laid on the shoulders of, another player, goalie Eddy Witteveen, who ended regular season with a 1.5 average. During the finals he came up with the saves when they were needed.

Kevin Shaver put the Green Machine on the scoreboard at 4:02, of the third period, breaking the tension of a scoreless, tied game. The assist went to Pat Kelly.

At 1:14 in the 4th, Neil Fyke blasted a shot in set up by Dave Van Moorsel and Brent Theede to tie the score. Both teams were now cautious and tense trying for the winning goal, with time running out.

Time of 17:57 marked the winning goal as Pat Kelly teamed with Rudy Grisel to steam one by goalie Andy Windsor.

A last ditch effort by the Chargers came with a minute to go - they pulled their goalie. The Green Machine stayed strong against the six attackers with no score showing past their defense.

The final score was Green Machine 2, Chargers 1.

"B" Finals

The Odd Squad for the second year in a row, have won the consolation finals. The team is composed of many of the same players that were on the roster last year.

Finals started with the Odd Squad down the list, sitting in second last place, of the regular schedule.

In the quarter-finals the Chargers defeated the Odd Squad, sending them to the next tier of play.

Bouncing back from their loss, the Squad went on to win their division.

In the last game of the finals, Lyle's Lions, the pennant winners could not come close to the charged Odd Squad, suffering a 6-0 game.

Pat Imrie was the game's outstanding player, with a hat-trick for the night. Scoring at 7:24, the first goal, Pat was fed the ball by Larry Gallinger.

Pat Lynch, scored the next two goals, coming at 9:40 and 12:05 for the second; Gary Gallinger set up both goals. Mike Hoogeveen picked up the assist on the first.

At 15:01 of the 2nd period Pat Imrie scored his 2nd goal, unassisted.

Gary Gallinger, who set up most of the previous goals, grabbed one of his own at 10:59, in the third. The assist went to Dave Cross.

The 6th goal came at 17 minutes into the third period, Pat Imrie finished the scoring, assist was by Larry Gallinger.

The Odd Squad have a well balanced team, but three headlights glowed for them; Gary Gallinger, Pat Imrie and Larry Gallinger.

Another ball Hockey season has ended, next year the Green Machine and the Odd Squad won't be the surprise underdogs, they will be defending their titles.

Final Series Playoff Leaders

	G	A	P
Gary Gallinger (OS)	3	6	9
Pat Imrie (OS)	5	2	7
Pat Kelly (GM)	4	3	7
Larry Gallinger (OS)	1	5	6
Kevin Shaver (GM)	4	1	5
Dave Arnold (CH)	2	2	4



Carry passengers to and from work, and you can all save $$$ and gas.

Ontario

The Consolidated Hearings Act, 1981
(S.O. 1981, c.20)

Notice of Public Hearing

ONTARIO HYDRO—EASTERN ONTARIO PLAN STAGE

IN THE MATTER OF sections 2 and 3 of The Consolidated Hearings Act, 1981,

—and—

IN THE MATTER OF section 12(2) and (3) of the Environmental Assessment Act, (R.S.O. 1980, c.140),

—and—

IN THE MATTER OF sections 13, 14, 15, 17, 29, 39 and 49 of the Planning Act, (R.S.O. 1980, c.379),

—and—

IN THE MATTER OF sections 6, 7 and 8 of the Expropriations Act, (R.S.O. 1980, c.148),

—and—

IN THE MATTER OF an undertaking of Ontario Hydro consisting of the planning of, selection of locations for, acquisition of property rights for, and the design, construction, operation and maintenance of additional bulk electricity system facilities in Eastern Ontario consisting of switching and transformer stations, communication and control facilities, transmission lines and related facilities.

Notice

On the 13th day of May, 1981, the Minister of the Environment gave notice that the environmental assessment of the undertaking had been received by the Minister and reviewed by the Government.

The Minister's public record of the undertaking, including the environmental assessment, the review by the Government, submissions by the public related thereto and copies of notices given by the Minister in this matter pursuant to the Environmental Assessment Act, is available for inspection during normal business hours at the following locations:

Ministry of the Environment,
Environmental Approvals Branch,
10th Floor,
135 St. Clair Avenue West,
Toronto, Ontario.

Ministry of the Environment,
Ottawa District Office,
2378 Holly Lane,
Ottawa, Ontario.

Ministry of the Environment,
Kingston Regional Office,
133 Dalton Street,
Kingston, Ontario.

Office of the Joint Board,
5th Floor,
1 St. Clair Avenue West,
Toronto, Ontario.

Copies of the environmental assessment and the review are also available for inspection at the following locations: Ministry of the Environment, Cornwall District Office, 2nd Floor, 4 Montreal Road, Cornwall, Ontario; Ministry of Natural Resources Offices at Brockville, Kemptville and Lanark; municipal libraries at Arnprior, Carleton Place, Casselman, Perth, Iroquois, Smith Falls and Westport; and the municipal offices of the Village of Chesterville. The review may also be inspected at the offices of all municipalities in the Regional Municipality of Ottawa-Carleton and the Counties of Frontenac; Lanark; Leeds and Grenville; Lennox and Addington; Prescott and Russell; and Stormont, Dundas and Glengarry as well as certain municipalities in the southern part of the County of Renfrew.

Notice in writing dated the 7th day of August, 1981 was given to the Hearings Registrar by Ontario Hydro in accordance with sections 2 and 3(1) of The Consolidated Hearings Act.

By order dated the 11th day of September, 1981, the Chairman of the Environmental Assessment Board and the Chairman of the Ontario Municipal Board established a joint board with respect to a hearing on the undertaking.

The purpose of the hearing is to enable the joint board to make any decision and order regarding:

(a) (i) the acceptance or amendment and acceptance of the environmental assessment;
(ii) whether approval to proceed with the undertaking in respect of which the environmental assessment was submitted, should or should not be given;
(iii) whether the approval mentioned in clause (ii) should be given subject to terms and conditions, and if so, the provisions of such terms and conditions;

(b) (i) all official plan amendments and restricted area by-law amendments which may be necessary for this undertaking;
(ii) all consents which may be required pursuant to section 29 of the Planning Act for the acquisition of property rights for this undertaking; and
(iii) all minor variances which may be required pursuant to section 49 of the Planning Act for this undertaking;

(c) whether the taking of lands is fair, sound and reasonably necessary in the achievement of the objectives of Ontario Hydro; and

(d) whether approval of such expropriations, with or without modifications, as may be required to carry out this undertaking should or should not be given.

TAKE NOTICE THAT the joint board hereby appoints Tuesday, the 10th day of November, 1981 at 10:00 o'clock in the morning, local time, at the following location:

Halls "A" and "B",
Sir Evan Nepean Room,
South Nepean Centre,
100 Malvern Drive,
Barhaven,
Nepean, Ontario.

for a preliminary hearing in this matter.

THE PURPOSE OF THE PRELIMINARY HEARING IS TO CONSIDER SUCH MATTERS AS, BUT NOT NECESSARILY RESTRICTED TO, IDENTIFICATION OF THE PARTIES AND PARTICIPANTS, PROCEDURAL MATTERS, DETERMINATION OF ISSUES, AND SETTING AND ANNOUNCING THE DATE AND LOCATION(S) FOR THE HEARING.

ANY PERSONS WISHING TO MAKE REPRESENTATIONS TO THE JOINT BOARD REGARDING THESE MATTERS OR WISHING TO PARTICIPATE IN THE HEARING SHOULD ATTEND OR BE REPRESENTED AT THE PRELIMINARY HEARING, OR, IF THEY ARE UNABLE TO ATTEND OR BE REPRESENTED, SHOULD MAKE A WRITTEN SUBMISSION TO BE RECEIVED BY THE HEARINGS REGISTRAR NO LATER THAN NOVEMBER 6, 1981. NO REPRESENTATIONS REGARDING THE UNDERTAKING WILL BE CONSIDERED BY THE BOARD UNTIL THE COMMENCEMENT OF THE HEARING.

FURTHER TAKE NOTICE THAT the joint board will give notice of its decision and reasons by placing them in the record of public hearing.

If you do not attend at the preliminary hearing or make a written submission, the joint board may proceed with the hearing in your absence and you will not be entitled to any further notice in the proceedings.

Hearing No. CH-81-01

Dated at Toronto this
25th day of September, 1981.

T. M. Murphy,
Hearings Registrar,
1 St. Clair Avenue West,
5th Floor,
Toronto, Ontario,
M4V 1K7.
(416) 965-2531.

HEY! LOOKEE HERE

JIM LANGABEER
SALES MRG.

THE SAME OLD BOYS WHO HAVE BEEN LOOKING AFTER YOUR **INSULATION** AND **ELECTRICAL** NEEDS IN THE PAST HAVE NOW JOINED FORCES TO SERVE YOU BETTER



LORNE CASSELMAN
INSTALLATIONS MGR.

FREE ESTIMATES

CMHC APPROVED BLOWN INSULATION

INSULATION BATTS INSTALLED

UPDATE YOUR ELECTRICAL WIRING

$500.00 CHIP GRANTS AVAILABLE

ELECTRIC BASEBOARD HEATING

COMBINATION WOOD-ELECTRIC FURNACES

ELECTRIC FORCED AIR FURNACES

$800.00 OFF OIL GRANTS AVAILABLE TO GO ELECTRIC HEAT

OTHER GRANTS AND LOW COST LOANS AVAILABLE

LET US HELP YOU SAVE ENERGY AND MONEY

FOR COMPLETE INFORMATION CALL

INSULECTRIC

P.O. BOX 675
MORRISBURG

543-3553

Jim Langabeer
RESIDENCE
543-2866
OR
Lorne Casselman
RESIDENCE
543-3357



Eastern Ontario schools compete in Gartree cross country event

LONG SAULT (Staff) - Gartree Motocross track was the scene, last Thursday, of a grueling 1km cross country event, for elementary schools in Eastern Ontario.

The 1km track was mud infested, with hills, water jumps, sharp declines and ruts. Many adults would have taken one look at the track and laughed on their way back to their warm cars.

Two hundred and eighty-two children, from 10 to 14 years of age, braved the brisk fall day and the course to run for their schools.

St. Mary's School in Brockville took honors in the total point division, in both the combined peewee and senior events. Benson School from Cardinal, was awarded the junior combined total.

This was the sixth year for this annual event. Each year there is more interest in cross country, thanks to the meet's organizer, Jean Meldrum of Rothwell Public School.

Nine schools competed in this meet, including St. Mary's from Brockville, Maitland, Williamstown, Rothwell Public, St. Regis, Benson in Cardinal, North Grenville, Nationview and Maple Ridge.

The warm up at 10 o'clock allowed competitors to familiarize themselves with the track and it's markings. The meet began at 12 o'clock.

Awards were given to the schools, who won the events, with the highest number of contestants finishing, with a good placing.

Individual winners were also given a T-shirt for their winning place.

Peewee Girls

Team: 1st, St. Mary's, Brockville, 2nd, Maitland, 3rd, Williamstown.

Individual: 1. Amanda Sealey, Maitland; 2. Debbie Pyke, St. Mary's; 3. Karen Boucher, St. Mary's.

There was 33 girls running in this event, the age group is 10 years and under.

Peewee Boys

Team: 1. Rothwell Public; 2. St. Mary's; 3. St. Regis.

Individual: 1. Graig Knott, St. Mary's; 2. Daron McDonald, Williamstown; 3. Paul Gill, Benson.

There were 61 boys, 10 and under, competing in this event.

Junior Girls

Team: 1. Benson; 2. North Grenville, Kemptville; 3. St. Regis.

Individual: 1. Kelly Laming, Benson; 2. Donna Koekkoek, Nationview; 3. Jennifer Wade, North Grenville.

There were 56 junior girls competing, the age group is 12 and under.

Junior Boys

Team: 1. St. Mary's; 2. North Grenville; 3. Benson.

Individual: 1. Dave Orzel, Benson; 2. Graig Halfpenny, Benson; 3. Paul Kostuck, St. Mary's.

This race contained the largest number of competitors of 12 and under boys with 72.

Senior Girls

Team: 1. Benson; 2. Rothwell; 3. North Grenville.

Individual: Michelle Skakum, Benson; 2. Allison Hamilton, North Grenville; 3. Janet Hoy, Benson.

Senior girls were 13 years of age and up, 24 girls competed.

Senior Boys

Team: 1. St. Mary's; 2. North Grenville; 3. Maple Ridge.

Individual: 1. Chris Anderson, St. Mary's; 2. Ricky O'Neill, North Grenville; 3. Allan McRobbie, Nationview.

The senior boys age group was also 13 and up; 36 boys competed.

Down the lanes

Busy Matrons

Edythe Cameron rolled a 264 and a 703, for the ladies' high single and triple.

Team standings: Lea Beth Taylor 13, Pat Monast 12, Edythe Cameron 12, Norma Wright 12, Betty Wheeler 9, Wendy Geertsma 5.

Community

Edythe Cameron took top honors in the ladies' high single and high total bowling 301 and 754 respectively. Gord McLaughlin rolled the best high single, with 348 and high triple, with 704.

Team standings: Earl Johnston 14, Pete Monast 14, Gord McLaughlin 10, Lorne Byers 9, Stan David 9, Russ Savage 7.

YBC Seniors

October 3, Stu Chambers bowled the boys' high single of 250 and Rene Boulanger totalled the best triple of 623. Evelyn Racine tallied a good day picking up the girls' high single 245 and the high triple 614.

Team standings: Laura 10, Paulette 8, Sandy 5, Stephen 5,

YBC Juniors

Brian Corrigan had the boys' single of 211 and Martin McLaren had the best triple of 554. Tracy Kuno rolled the best triple and single with scores of 239 and 572.

Team standings: Martin 4574, Kim 4460, Lise 4419, Crista 4415, Vicky 4403, Marilyn 4316, Jeffery 4310.

YBC Bantam

Kent Young bowled a 150 and a 288, which enabled him to take both the boys' high single and high double. Joy Robertson gave her best, to capture the girls' high single with a 159 score, while her 287 score won the girls' high double.

Team standings: Arthur 2913, Louise 2899, Catherine 2891, Melanie 2890, Joy 2852, Karen 2836, Valerie 2771.

Defenders

Audrey Larabie stayed on top this week taking the ladies high single and triple with 241 and 675 scores. Terry Poapst scored a 300 for the men's high single, John Ebby rolled the best of the night having a 675 triple.

Team standings: Audrey 12, Ralph 10, Jackie 7, Steven 5, John r, Paul 4.

Wednesday Ladies

Leading the ladies league, on September 30, was Sylvia Bird taking the ladies high single 318, and the ladies' high triple, 656.

Team standings: Mildred 10, Liz 8, Susan 7, Hilda 6, Penny 6, Betty 5.

Matilda

The best single for men, was rolled in a 302 by Walter Patterson and the best triple went to Wayne Byers with 687. Cecile Lalonde took the ladies' high single with her score of 248 and 601 was Doris Tinkler's score for the ladies' high triple.

Team standings: Andy Etheringon 3348, Walter Patterson 3054, Larry Casselman 3015, Bob Roberts 2994, Penny Roberts 2990, Lois Keyes 2816. The hidden score winner was Adrian Verhey.

Williamsburg Mixed

Last Friday night double honors went to Percy Robertson, he received the men's high single with 280 and the men's high triple with a combined score of 658. The ladies' high triple went to Catherine VanMoorsel, her best of 578 and the ladies' high single went to Rita Cooper's best of 223.

Team standings: Garry Hutt 8859, Noel Lalonde 8765, Jack Hoogeveen 8543, Rita Cooper 8405, Percy Robertson 8354, Garry Scott 8110.

Avonmore Mixed

Perry Tinkess pinned out a 253 score and a 661 score of the men's high single and triple. Dean McIntyre tied for the men's high triple with the same 661. Carolyn Tinkess rolled a 278 for the ladies high single, while Iva Bush had the 712 triple.

Team standings: Lynden 13, Dean 12, Perry 8, Allen 7, Gordie 5, Jack 3.

Finch Mixed

Last Wednesday Elwood Thompson had a 565 and a 229 for the men's high single and triple. Shirley Lang bowled a 657 for the triple, and Lillian Droppo's score of 278 took the ladies' single.

Team standings: Bob Ouderkirk 15, Norma Forsythe 12, Lillian Droppo, 10, Eleanor St. Pierre 10, Myrna McLean 8, Ruth MacLean 8.

Berwick

Winston Dingwall accomplished both the men's high triple and single with scores of 270 and 644. Lillian Droppo bowled the ladies' high single with a 264 and Shirley Godard had the top triple of 585.

Team standings: Shirley 21, Delia Hopmans 15, Lillian Droppo 13, Janet Rutley 12, Lois Smith, 12 Lois Ouderkirk. 11.

Copains

The men's high single and high triple went to Albert Bouchard, having a 312 and 787. The ladies' high single and high triple went to Claudette Piche with scores of 288 and 664.

Team standings: Rachel Sauve 18, Albain St. Pierre 14, Rodolphe Lafrance 10, Lucien Marion 9, Estelle Marion 7, Colombe Lafrance 5.

Monday Night Mens

Steven Tupper had a 276 for the men's high single and John Tollock rolled a 726 for the night, giving him the men's high triple.

Team standings: Mailmen 19, Farmers 16, Blue Max 14, Bombers 14, Legion 12, No Names 9.

North Stormont Ladies

The ladies' high single and high triple went to Yolande Leduc having scores of 299 and 680.

Team standings: Lillian 13, Gail 12, Micheline 11, Verley 10, Brenda 9, Rita 8.

Berwick Wednesday Night

Lillian Johnstone took the high cross for the evening with a 624 while Sharon Parnham and Muriel Dingwall tied the high single with a 246. Marcel Robinson took everything with a 607 and 267.

Team standings: Sue Robinson 14, Mary Luykx 11, Muriel Dingwall 7, Rejeanne Sanders 5, Monique Rutley 3 and Lillian Johnstone 2.

School Briefs

CURLING

The North Dundas boys' junior curling team have started their season earlier this year. The team is now practicing every Sunday, renting ice in Ottawa and attending strategy sessions with some of Eastern Ontario's better curlers.

The team is composed of skip, Stuart Anderson, from Winchester, third Mike Nelson, Winchester, second James Hickes, from Russell and lead, Dave Nelson also of Winchester.

The team have been travelling, competing against other teams, preparing themselves for the start of the regular season competition, in November. Last Wednesday the team travelled to Cornwall, where they defeated the Cornwall team by an 8-2 victory. On Thursday the team travelled to Lachine, Quebec, suffering a 6-2 loss to the host. Sunday after practicing for two hours, the team put on an impressive showing playing a top rink, in Ottawa, Danny LaChance's rink and scoring a respectable 8-7 loss.

With the regular season a month away, the North Dundas boys' junior team will have a strong jump on their opponents.

BASKETBALL

The Tagwi senior girls played Seaway District last Wednesday, suffering a 50-10 loss.

On Friday the girls had another loss to Char-Lan 47-23. Elaine Martin had the best effort, with 12 points.

The girls see action again Thurs., Oct. 8 as they play the team from Glengarry.

SOCCER

Last Thursday the North Dundas junior and senior boys were both defeated by identical scores of 2-1. The midgets faired better winning the game against Seaway District 3-2.

Other games in the area saw Glengarry over Osnabruck District High School by a score of 4-1.

BRIGGS & STRATTON ORIGINAL SERVICE PARTS
SMALL ENGINE
PARTS
WISCONSIN
MTD • BOLENS
Dealers & Garages Check Our Prices Before You Buy!
LAWSON POWER PRODUCTS PEERLESS TECUMSEH
WHY WAIT FOR THAT PART WHEN WE MAY HAVE IT IN STOCK
STEWART ELECTRIC INGLESIDE
537-2733

Red&White
Red & White Owner Operated


675 g pkg. Kelloggs breakfast cereal corn flakes 1.29


pkg. of 72 orange pekoe bags Tetley tea 1.79


2 roll pkg. assorted White Swan paper towels 1.19


fancy Del Monte tomato juice 48 fl. oz. tin .85

solid white 7 oz. tin Clover Leaf tuna 1.79
in own juice, crushed, sliced or bits 14 fl. oz. tin Del Monte pineapple .55
Del Monte fancy seasoned green or french style wax beans, peas or cream corn 14 fl. oz. tin .49
E.D. Smith 19 fl. oz. tin pumpkin pie filling .99
all purpose stuffing Paxo 8 oz. pkg. .89
dry roasted 325 g jar Planter's peanuts 1.99
corn oil margarine 2 x 8 oz. cont. Fleischmann's 1.19
frozen concentrated unsweetened Niagara 12 1/2 fl. oz. tin orange juice .65

Alcan 45 cm x 10 m roll aluminum foil 1.99
bathroom tissue Capri 4 roll pkg. .89
2 ply assorted deluxe dinner pkg. of 50 White Swan serviettes 1.29

Columbian ground 13 oz. tin chock full 'o nuts coffee 3.29
900 g - 1 kg pkg. Quaker oats 1.39
Borden cremelle coffee whitener 16 oz. tin 1.69
reg. or marshmallow Cadbury instant hot chocolate 500 g pkg. 2.49
oatmeal, oatmeal chocolate chip Golden Country Dad's cookies 400 - 450 g pkg. 1.39
sweet mixed or yum yum Bicks pickles 1 litre jar 1.69
Club House stuffed manzanilla olives 375 mL jar 1.89
Club House maraschino cherries 250 mL jar 1.49
+ deposit Coca Cola 750 mL ret. btle. 2/.89
pate de foie Paris spread 3 oz. tin .49

moist plus pouch Monarch cake mix 250 - 260 g pkg. 2/.99
Dainty fried rice 350 g pkg. .69
Pam vegetable spray 13 oz. cont. 2.49
soap pads S.O.S. pkg. of 10 .59
Pamper cat food 6.5 oz. tin 3/.89
Royal Chinet 10 1/2" dinner plates pkg. of 15 1.49

STOCK UP AT THESE LOW PRICES!


Canada utility grade eviscerated 6 to 12 lb. frozen turkeys lb. .98

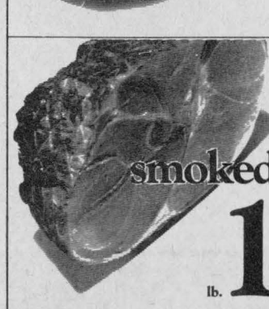
Maple Leaf or Burns fully cooked short shank skinless butt portion smoked ham lb. 1.68

Canada grade A eviscerated frozen 6 to 12 lb. avg. miracle baste turkeys lb. 1.38
Maple Leaf 500 g pkg. rindless bacon 1.98
cut from Canada grade A beef bone in rump roast lb. 2.48
Maple Leaf cryovac boneless dinner hams lb. 2.78
Maple Leaf sausage meat 500 g pkg. 1.28
bologna, pickle & pimento mac & cheese dutch, headcheese, luncheon, pepper Maple Leaf lunch meats 175 g pkg. .88
fully cooked tasty ham steaks lb. 1.98
cut from Canada grade A beef full slice round steak lb. 2.38
ideal for dressing lean ground beef lb. 1.98



bakery (Ontario stores only)
thin white or reg. sliced sandwich bread 24 oz. loaf .69
brown 'n serve rolls pkg. of 12 .79
Supreme fruit cakes 1 lb. pkg. 1.49


2 lb. bag frozen mixed vegetables peas & carrots or fancy McCain peas .99

frozen 5" deluxe or pepperoni tendercrisp McCain pizza 16 - 17 oz. pkg. 1.69
frozen straight or crinkle cut McCain superfries 2 lb. bag .89
frozen McCain Fiesta cakes 19 oz. pkg. 1.89

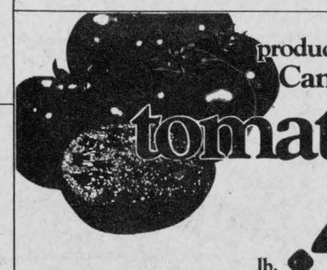
produce of U.S.A. Canada no. 1 tomatoes lb. .49

Produce of Ontario Fancy MacIntosh apples 3 lb. bag 1.49
Produce of Ontario Canada No.1 red grapes lb. .79
Produce of U.S.A. Canada No.1 celery each .58
Produce of Ontario Canada No.1 waxed rutabagas 2/.69

Values effective until closing Saturday October 10, 1981. We reserve the right to limit quantities. Supplied and serviced by National Grocers Co. Ltd.

Now that's value!
OWNED & OPERATED BY ELBURN AND JEANNINE DUFFY
STORE HOURS: MON.-SAT. 8AM-6PM FRI. 8AM-7:30PM SUN. 10AM-1PM
FINCH RED & WHITE
PHONE - 984-2268

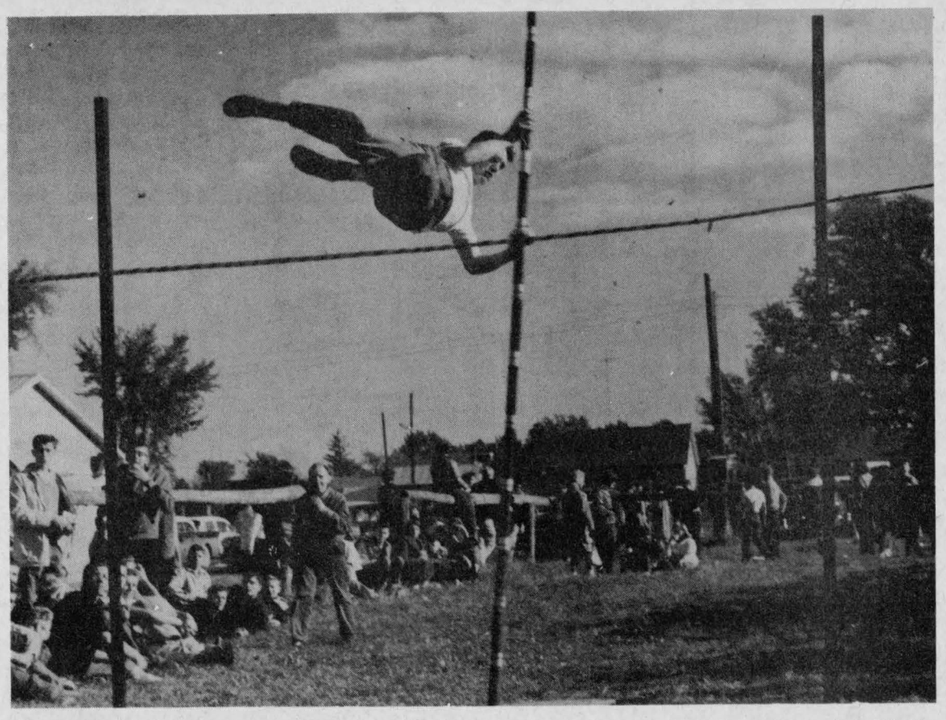

Don Henderson shows some of the effort exerted in the track and field meet, held at the Chesterville Fairgrounds, Wed., Oct. 21, 1959. - Chesterville Record photo -

Mountain wins track and field

(Staff) - Thurs., Oct. 22, 1959 The Chesterville Record reported that supremacy in the field and track events of the Osgoode-North Dundas Athletic Association, at the meet held at Chesterville on Wed., Oct. 14.

Five schools competed in this fifth annual affair.

Mountain District competitors scored a total of 144 points and won the Boyd Memorial Trophy for the school with the highest aggregate in the meet. Winchester came second wtih 108, Osgoode third at 102, Chesterville Fourth, holding 66 and last was Morewood with 14.

The individual championships were keenly contested, with Robert Guy, of Winchester, winning the senior boys' trophy. Doug Miltimore, of Chesterville, was intermediate boys' champ. The junior division was won by Bob McPherson, of Chesterville.

The girls' senior high point was totalled by Marie Hoy of Mountain, while Edna and Barbara Dixon, sisters from Mountain School, won the girls' trophies for intermediate and junior division.

The following are the first prize winners in the track and field events, senior, intermediate and junior, named in that order:

Standing broad jump: Marie Hoy, Mountain; Edna Dixon, Mountain; Sharon Presley, Winchester.

Girls Events

Running broad jump: Donna Marcel, Mountain; Edna Dixon, Mountain; Yvette Belisle, Morewood.

60-yard dash: Marie Hoy, Mountain; Edna and Barbara Dixon, Mountain.

100-yard dash: Marie Hoy, Mountain; Edna and Barbara Dixon, Mountain.

High Jump: Marie Hoy, Mountain; Eileen Hyndman, Mountain; Sharon Presley, Winchester.

Boys Events

100-yard dash: Robert Guy, Winchester; Roger Workman, Mountain; Norman Kearney, Osgoode.

220-yard dash: Robert Guy, Winchester; Richard Holmes, Winchester; Norman Kearney, Osgoode.

440-yard run: Robert Guy, Richard Holmes; Bob McPherson, Chesterville.

880-yard run: Mike MacKinnon, Osgoode; Dale Allison Winchester; David Scharfe, Osgoode.

High Jump: Larry Gibson, Winchester; Doug Miltimore, Chesterville; Bob McDonald, Osgoode.

Running Broad Jump: Bill Hocksema, Mountain; Dale Allison, David Shcarfe.

Shot Put: Vern McMillan, Chesterville; Oreal Perras, Chesterville; Norman Kearney, Osgoode.

Pole Vault: Terry Colley, Osgoode; Bill McCargar, Mountain; Ray Cayer, Winchester.

J. Howard Willard, Winchester, was track master and the referee-in-chief was Mr. Fowler. Statisticians were Elgin Bowman and Jack Twiname, and the starter was H.G. Forden.

Embrun broomball league starts 1981-82 regular season play

EMBRUN (Staff) - The 417 Sportsman Broomball League, began their season Thurs., Oct. 1. The league is comprised of eight teams and they play two games, each per week.

October 1, the Farmers played, TRP ready-mix and Lemieux plumbing Scoring for the Farmers with two goals was Gary Hill. For TRP Denis Beaudin had two goals, singles went to Michel Bourgeois and Sylvain Raymond.

The second game of the night saw Independent Radiator defeat Latremouille 3-0. Dave Henry scored two goals and Laurier (Crr) Blanchard added the single. The shutout went to Independent's goalie Gerard Clement.

In the third game YL Construction had the win, 1-0 over Lacroix and Provost. The only goal went to Jacques Marcil and the shutout to Gilles Tasse.

O. Maheu trounced Rejean Genier Excavation 5-0 in the fourth game of the night. Scoring singles for O Maheu was, Yvan Leclerc, Donald Blanchard, Pierre Marion, Ronald Blanchard and Jean-Jacques Cousineau. The Shutout went to goalie Francois Leclerc.

Mon., Oct. 5, TRP ready-mix and Lemieux plumbing won over Latremouille 4-1. Scoring for TRP was Alain Lafleche and a hat trick from Jacques Lafleche. Emile Beaudin scored the lone goal for Latremouille.

In the next game Rejean Genier Excavation won their first game 2-1, over YL Construction. Points went to Pierre Savage and Robert Genier. The one score for YL was popped in by Pierre Bisson.

The third game saw Independent Radiator out score the farmers 7-2. Dave Henry scored two for Independent, singles added by, Guy Bourgeois, Francois Marion, Michel Bols. Guy Marion and Laurier St. Pierre.

The last game of the night ended in a 2-2 tie between Lacroix and Provost and O. Maheu, Varcel Desjardins and Jean-Jacques Cousineau.

The last game of the night ended in a 2-2 tie between Lacroix and Provost and O. Maheu. Scoring for Lacroix and Provost was Will Montgomer and Marc Bourdeau. For O. Maheu, Marcel Desjardins and Jean-Jacques Cousineau.

Next games for the league are played, Thurs., Oct. 8 at the Embrun arena.

Annual rooster shoot held

CONNAUGHT (Staff) - The annual Rooster Shoot sponsored by the Connaught Rod and Gun Club, was held last Sunday, Oct. 4.

The club hosts 127 members and is an old established club, being known in the area for over 30 years.

Fernie's Hill was the sight for the competition. The range has been located there for two years and is a big advantage, for safety measures.

Competitors paid a $2 entrance fee for the hi-power rifle, open and scope contest with the first prize being a turkey. The fee for the 22-cal was $1 for the chicken competition and $2, if it was for the turkey prize.

For the 22-cal, there had to be 15 contestants, who stood thirty yards from a three inch square bull's eye target. The shooters had three fires, with the best possible score being 30 points.

Winners of the 22-cal chicken were: Hubert Casselman, 24 points, Ernie Barker, 15, Ken Holland 24 points, Ron McMillan 19, Dave Howat, 26.

Winners of the 22-cal Turkey were: Ken Holland 26, Rick Cormier, 23.

The hi-power rifle open and scope classes had 10 contestants each, in order to compete. The shooters stand 100 yards from a foot square target. The average velocity that a bullet leaving this type of gun is 4,000 ft. per second. These powerful guns sounded loud, echoing shots through the fields, as the contest began.

Winners in hi-power scope were: Ralph Gayney, 20 points, Ken Holland, 24, Kim Storto, 22.

Winners in hi-power open were: Wayne Baker, 14, Don Munroe 13, Don Munroe 21.

There were 30 competitors out on a sunny afternoon, many shooters were there to warmup their skills for the hunting season.

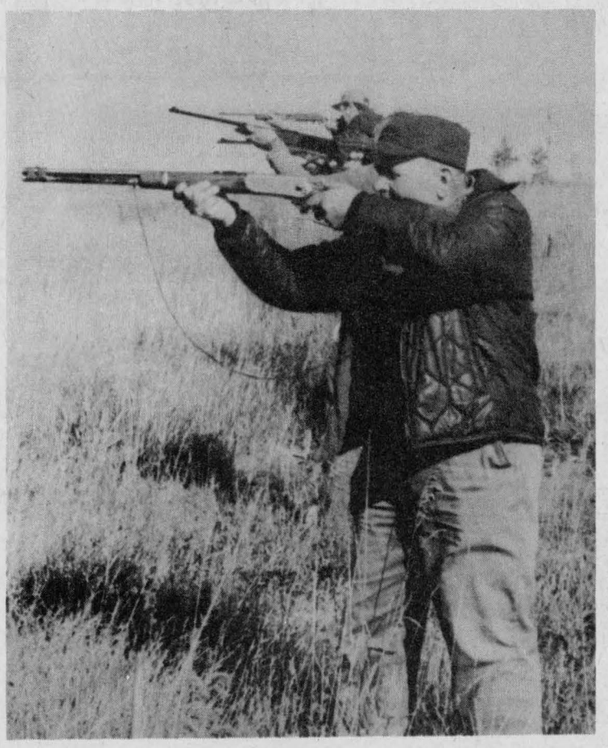

Carl Hess fires his three rounds, in the high-power rifle open class, Sunday at the Rooster Shoot. The shoot was sponsored by the Connaught Rod and Gun Club. - staff photo -

The tallest basketball player of all time has been Emili Rached of Brazil, 7 feet, 75-8 inches tall, who competed in the 1971 Pan American Games. The tallest woman player is Iuliana Semomova USSR who is reputed to be 7 foot 2 inches tall and weighs 281 pounds. The tallest NBA player is Tom Burleson, who is 7 foot, 4 inches tall.

CHESTERVILLE & DISTRICT MINOR HOCKEY ASSOCIATION

HOCKEY SCHOOL
OCTOBER 13-OCTOBER 16

JUNIOR — SENIOR NOVICE — 5-6 P.M.
ATOMS — 6-7 P.M.
PEEWEE — 7-8 P.M.
BANTAMS — 8-9 P.M.
MIDGETS & JUVENILES — 9-10 P.M.

NEXT REGULAR MEETING
OCTOBER 28
CHESTERVILLE COMMUNITY HALL
7:30 P.M.
EVERYONE WELCOME

LOOK, LOOK, LOOK

WE'RE CLEARING THE LOT





NOW IS THE TIME TO BUY AND SAVE

BIG SELECTION - BIG SAVINGS
ON ALL MODELS INCLUDING TRUCKS

FREE! **WITH THE PURCHASE OF A 1981 CHEVETTE CITATION OR OMEGA**

YOU RECEIVE ABSOLUTELY "FREE"



A 36 MONTH/OR 60,000 km CONTINUOUS PROTECTION PLAN





LIMITED TIME ONLY **FOR WORRY FREE MOTORING**

UPPER CANADA MOTOR SALES LTD.

Highways 2 & 31
MORRISBURG 543-2925

CHEVROLET Oldsmobile

OFFICE **774-2643** SALES **774-2834** PARTS & SERVICE **774-2295**

TOLL FREE **1-800-267-8235** (AREA 613)
Winchester, Ontario

"YOUR COMPLETE DEALER"
ACRES
EQUIPMENT LIMITED

Material Handling Systems - Nesseth Patz - Vandale - Ralco

Tractor Sales & Equipment - Kubota Case - Bush Hog

Grain Handling & Processing Farmatic - Mix-Mill Roskamp - Westeel Rosco - Silos - Grain Dryers

Rebounds win one for North Dundas

MAPLE RIDGE (Staff) - North Dundas Senior girls' basketball team squeezed a victory from Osnabruck outscoring them, by the small margin of 29-26.

The teams in the first half were close-checking, trying to break in through the opponents zone defense for the opportune shot. Both teams had strong defenses keeping the score a low 11-10, in favour of North Dundas.

In the third quarter Osnabruck pulled ahead of North Dundas, outscoring them 11-6. The field goal shots were close with Osnabruck sinking 4 and North Dundas 3. The costly difference was North Dundas's foul shooting, not completing any bonus from the line.

The fourth quarter had the gym's attention with North Dundas making up the lacking points. Sloppy defense by Osnabruck allowed North Dundas to jump two points ahead.

Late in the quarter Osnabruck came to within one point, from a bonus shot, then with 1:19 left another foul shot gave them the tying score. The buzzer sounded on a 25-25 game.

The last play of the game saw a knee injury to Heather Armstrong of Osnabruck.

The overtime period was 3 minutes in length. North Dundas's strong point was their rebounding under both baskets and then working the ball into play. The winning ball was thrown by Alice Koekkoek. The final score was 29-26 for North Dundas.

Leading scorer was guard, Alice Koekkoek with 14 points, 10 of the points came in the fourth quarter and overtime, giving North Dundas the win. Centre Tracy McIntosh played another strong, all-around, game picking up 6 points. Sandra Hauch was high forward with 4 points.

Playmaker, guard, Nancy Shaver was high scorer for Osnabruck with 9 points. Centre Karen Zeran scored 5 and Forward Patti Gorton added 5.

The game had only one referee, Peter Smith, to call the fast moving game.

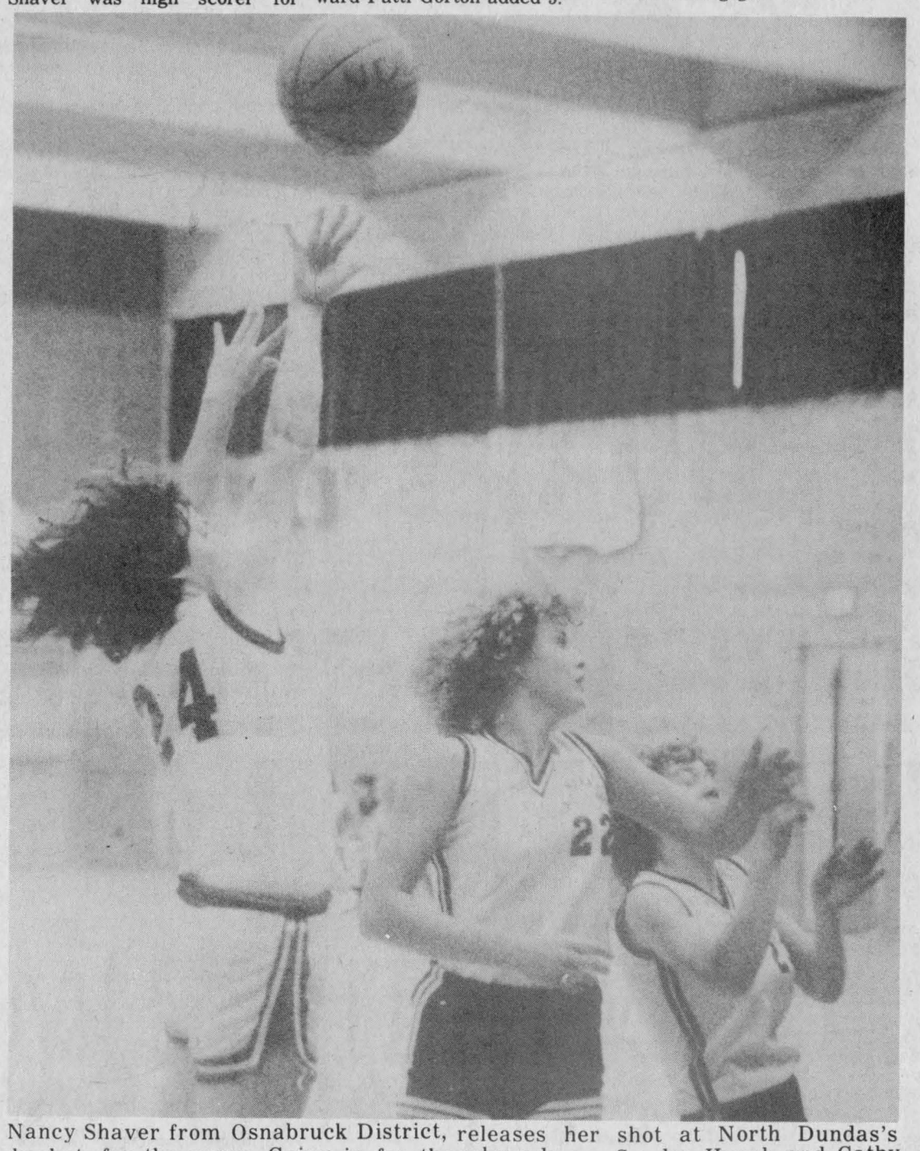

Nancy Shaver from Osnabruck District, releases her shot at North Dundas's basket, for the score. Going in for the rebounds are Sandra Hauch and Cathy MacGregor of North Dundas. The seniorgirls game was a close 29-26 with North Dundas out on top.

- staff photo -

Royal Blue news

CORNWALL - The Cornwall Royals, going into this past weekend have a 3-2 record, with strong wins at home; 7-2, 9-4 and 9-4 scores, against Niagara Falls, Kingston and Toronto. The two road games were not as successful, losing 4-2 to Kingston and 3-2 to the Belleville Bulls. Cornwall is showing strong contention as they march along, in the new league, the Ontario Hockey League.

Hockey Ontario needs coach

TORONTO - Don Robb, Executive Director of Hockey Ontario, announced that David McDowall, Coaching Technical Director, has accepted a new position as coach of the Tulsa Oilers of the Central Hockey League. The Oilers are a farm club of the NHL Winnipeg Jets.

Hockey Ontario is now searching for a coaching technical director . Interested applicants should submit their applications no later than October 23, 1981 to:

Hockey Ontario Development Committee
160 Vanderhoof Avenue
Toronto, Ontario
M4G 4B8
Attention: Don Robb, Executive Director

REGISTRATION NIGHT
CHESTERVILLE DISTRICT
MEN'S BROOMBALL
CHESTERVILLE ARENA
WEDNESDAY, OCT. 7
THURSDAY, OCT. 8
7-9PM
FEE: $40.00

1981 FORD
F100 PICKUP



NOT EXACTLY AS ILLUSTRATED

— 300, 6 Cyl. Engine
— Aut. Transmission
— Power Steering
— Power Brakes
— Rear Step Bumper
— Western Chrome Mirrors
— Heavy Duty Battery
— Licence EB2521

SACRIFICE PRICE
$7,221.28

HEALY
CORNWALL
LINCOLN • MERCURY • FORD TRUCKS
933-4117

YAMAHA
When you know how they're built.

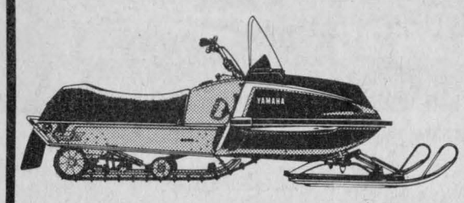

EXCEL III
Combines the performance you demand with the luxury you want. Its acceleration and top speed are the best in its class. Light enough for easy handling by beginners and smaller riders.
1981-ET 340
ELECTRIC START

THESE MACHINES ARE PRICED TO MOVE... TO MAKE ROOM FOR OUR '82' MODELS!



EXCITER 440
1980 MODEL

MEN'S & LADIES 2-PIECE SUITS
CHILDREN'S 1-PIECE & 2-PIECE SUITS



CRYSLER HOME CENTRE
CRYSLER — 987-2802

E.F. NEVILLE & SONS
— TRUCK & BACKHOE RENTALS
— SAND & GRAVEL
FINCH
984-2849 984-2427

Home Hardware
FULTONS
TV & APPLIANCES
448-2195
FULTON BROS. LTD.
Your Home Hardware Centre and M&M Grocery

PRO SPORTS UNLIMITED
WINCHESTER 774-3346 KEMPTVILLE 258-5982
CCM PRO SHOP
Bauer SUPREME 100
AUTHORIZED DEALER

CARL'S RADIO & TV
DEALERS IN PANASONIC, MAYTAG, ADMIRAL
FINCH — 984-2050

JAMIESON CAMPBELL LIMITED
GENERAL MERCHANT
PURINA FEEDS — FARM SUPPLIES
MONKLAND — 346-5920

BECKER'S STORE
Open 8AM to Midnight
7 Days A Week
KING ST. — CHESTERVILLE

Compliments of
Moose Creek Recreation Association

DAVID BYERS CARPENTRY
ADDITIONS — REMODELLING — HOUSE FRAMING — FARM SHEDS — CELLULOSE BLOWN INSULATION.
448-3078

Compliments of
RECREATION DEPT.
Village of Chesterville

Ted MORAN & Sons
BACKHOE • TRUCKING
• BULLDOZING • COMPRESSOR
• SANDBLASTING SERVICE
FINCH — 984-2363

CHESTERVILLE BOWLING
PUBLIC BOWLING
3-5 P.M.
Week Days Except Friday
12 - 11:30 P.M.
Saturday and Sunday
448-3535

FINCH PIZZERIA
Specializing in Italian Food
FULL COURSE MEALS
NOW FULLY LICENCED
Open 7 Days a Week
5 A.M. - 10 P.M.
984-2605

SPORTS CALENDAR

WED., OCT. 7

BROOMBALL REGISTRATION — The Chesterville and District Men's Broomball League, will have another registration Wed., Oct. 7 and Thurs., Oct. 8 from 7-9pm at the Chesterville Arena. Players are needed for a successful league. The fee is $40.

CHESTERVILLE JETS — An organizational meeting will be held for the Chesterville Jets Wed., Oct. 7 from 7-9pm at the Chesterville Hotel. Anyone interested in helping in any way please plan to attend. For further information contact Mike Lecuyer at 448-3192.

THURS., OCT. 8

PUBLIC SKATING — The Chesterville Arena will have public skating Thurs., Oct. 8 and Fri., Oct. 9 from 7-9pm. Everyone is welcome, the admission is free.

SAT., OCT. 10

BROOMBALL — Wanted married ladies for the Women's Broomball League. Please be at the Chesterville Arena, Sat., Oct. 10 at 5pm. For other information call Pat Monast at 448-2856.

SUN., OCT. 11

TURKEY BOWL — There will be a touch football game Sunday, for boys and girls ages 12-17. The game will be held from 1-3pm at the Chesterville Public School. There will be hotdogs and refreshments, everyone is welcome, admission is free.

TUES., OCT. 13

CDMHL — The minor hockey league will be having training sessions, for its members, October 13, 14, 15 and 16, from 5-10pm.

CIRCLE V BANQUET — Will be held at the Greely & Dstrict Legion (old Gloucester Base) Tues., Oct. 13. Social time is at 6:30, with the banquet starting at 7pm.

GORDON ROSS
AUCTIONEER
28 Maple St. — Ingleside
537-2289

RAYMOND PROVOST & SON CARTAGE CO. LTD.
BACKHOE & TRUCKS
SAND • GRAVEL
TOP SOIL
CRYSLER, ONT. 987-2118

SULLIVAN BROS.
GENERAL CONTRACTORS
Air Compressors
Building Moving
Dozers & Loaders
In Business Over 30 Years
CHESTERVILLE — 448-2332

THE COUNTRYBOY
The Complete Mop Shop
WINCHESTER
774-3341

POWER PAK DISCO
Music to Set the Mood!
For Bookings Call:
Vince — 448-2233
OR Jeff — 448-2981

Nestlé
(Division Of Nestle Enterprises Limited)
CHESTERVILLE

PHIL'S DISCO
MUSIC FOR ALL OCCASIONS!
Very Reasonable
987-2147 CRYSLER 987-2193

NEIL FLEGG
CARTAGE
SAND, GRAVEL & TOPSOIL
TRUCK & BACKHOE RENTALS
LICENCED SEPTIC BED INSTALLATIONS
NEWINGTON — 984-2513

Winchester Tours & Travel Agency Ltd.
520 St. Lawrence Street, Box 340, Winchester K0C 2K0
Telephone 613-774-2424
Outside Agent Russell area
MARILYN SULLIVAN — 445-2017

ROBERT LALONDE CONSTRUCTION
CABINETS • SIDING
REMODELLING
MOREWOOD — 448-2290

DESORMEAUX SLAUGHTER HOUSE AND MEAT INC.
GOVERNMENT INSPECTED
FREEZER ORDERS CUT & WRAPPED
CRYSLER — 987-2148

JOHN'S CONSTRUCTION
Homes, Farm Buildings, Roofs, Siding, Decks & Renovations
John Kurvink
MOREWOOD — 448-2683

PIANOS ORGANS
David Begg Sales
David Begg
(613) 987-5532
After 5:30pm
Box 228
CRYSLER
ONT.

Century 21
McIntosh & Proulx Real Estate Ltd
WINCHESTER — 774-3990

MOREWOOD SHELL SERVICE
Sales & Service Of All Tires
Pickup & Delivery
24 Hour Towing Service
& Minor Repairs
G. Baker 448-2635

MIKE DEAN BUTCHER
CHESTERVILLE
448-2822

You can rent this space for only $2.25 per wk.

Compliments of
NANCY'S BEAUTY SALON
and
MAC'S BARBER SHOP & HAIRSTYLING
CHESTERVILLE — 448-2393

LOUIS' RESTAURANT
TAKE OUT PIZZA
CHESTERVILLE — 448-2051

DISCOUNT CARPET SALES
421 FOURTH ST. WEST TEL. 938-0735 CORNWALL. ONT.
UP TO 50% & MORE OFF
STOCK OF OVER 10,000 SQ. YDS TO CHOOSE FROM
A-1 LINES, LONG & SHORT ENDS, REMNANTS & DISCONTINUED LINES
WALLCOVERINGS - VINYL FLOORINGS
Also Lines of Sub Grade Carpet & Flooring at Special Reduced Prices
COMPARE and BUY
STORE HOURS - MONDAY - THURSDAY 9 a.m. - 6 p.m.
FRIDAY 9 a.m. - 9 p.m.
SAT. (June 1 - Aug. 31) 9 a.m. - 1 p.m. - (Sept. 1 - May 31) 9 a.m. - 5 p.m.

BILL'S APPLIANCE SERVICE
Parts & Service for all Major & Minor Appliances also Sales of New Sunbeam and Whirlpool Appliances
23 Main St. Chesterville 448-3509

Earl's Meats Ltd.
Custom Slaughtering
CHESTERVILLE — 448-2324

LANNIN'S GARAGE
General Repairs Tune-Ups
WELDING
CHESTERVILLE — 448-2361

LYLE L. HEAGLE
PLUMBING & HEATING
Pumps — Water Conditioners
Septic Tanks — Tile Beds
Septic Tank Pumping
FINCH OFFICE — 984-2774
Res. — 448-3296