THE CHESTERVILLE
RECORD

Vol. 83 No. 52 | Chesterville, Ont. | Single copy 20¢ | Wednesday, August 30, 1978

47th fair best yet!

(Staff) - Three days of mild, sunny weather sandwiched between the rain ensured the success of the 47th running of the Chesterville Fair.

After last year's dip in attendance, fairboard secretary Doreen McMillan said crowds rebounded and were back up almost to the 11,000 mark.

Matching the larger crowds was an increased number of exhibitors in almost every class except the flower division. There was an increase in the number of entries in all the cattle classes with the Holstein the largest ever held here, even though it was an off-year for the county black and white show. Two hundred and forty-six head were shown in all breeds, 86 of which were in the Holstein division.

The heavy horses made their presence felt Saturday. The large field in their metal studded harnesses and ribbon-bedecked manes was definitely a crowd pleaser, outdrawing the cattle shows in the next ring.

Although they haven't finished their accounting for the weekend, fairboard officials agree this year's prize money will increase over last year's payout of over $17,000.

Treasurer Wilburn Robinson said attendance figures for Friday and Sunday were up over last year's, with Sunday's the second highest single-day in the history of the fair. Over $4,200 was taken in at the gate Sunday. Only the Sunday of the 1976 fair, which featured a full tractor pull, had a greater attendance.

Receipts for the three days almost hit the $19,000 mark, Mr. Robinson says. This was strictly from the gates, dances and fairboard-run concessions, he said, and doesn't include donations, grants from municipalities or provincial government grants, or midway licences.

•continued on 2



Close encounters of the absurd kind

Fall fairs aren't all cattle, grain and domestic science competitions as Ryan and Kelly Buske, children of Mr. and Mrs. Terry Buske, Thompson St., Chesterville, found out Sunday afternoon as they had a close encounter of an absurd kind with Buttons the Clown and El Rocco the Wonder Horse. Buttons (aka Art Morris, RR2 Dorchester, Ont.) and El Rocco performed throughout the fair, delighting hundreds of youngsters with their antics. Nestle (Canada) Ltd. sponsored their appearances.

- staff photo -

Russell students returning to ND

(Staff) - North Dundas District High School will witness a minor population boom this year as approximately 70 students from Russell Township will be returning.

Students from the western half of Russell Township had been attending NDDHS before 1975, but were transferred to Osgoode District High School in Metcalfe.

A 242-name petition by Russell parents to the Prescott-Russell County school board requested students be returned to NDDHS because that school offered both academic and technical education.

With the increase in students the number of teachers will increase by three, bringing NDDHS's total to 48.5.

Gone this year will be French teacher Pat Dixon, who is resigning to become a mother and homemaker, and vice-principal Rick Forrester who has been promoted to principal of General Vanier Secondary School in Cornwall.

One familiar face will be back, returning this year, commerce and French teacher Alice McKay, formerly Alice Horne, who taught at NDDHS two years ago.

Other new teachers will be Gail Donaher, English, Gary Palmer English and history and James Raffen, geography. All three are graduates of McArthur Teachers College in Kingston.

Donald Stephen, guidance and English instructor at Osnabruck District High School, will be moving to NDDHS to replace Harry Craig as head of Student Services. Mr. Craig has been promoted to vice-principal to replace Mr. Forrester.

111th Stormont Fair Fri.-Mon.

NEWINGTON (Staff) - The ribbons have been printed, the fair catalogues distributed and entries and attractions lined up-now all that's needed for the success of this weekend's 111th annual Stormont County Fair is co-operation from the weatherman. Last year the good weather was responsible for the 25,000-plus crowd that trooped through the turnstiles.

The Trans-Canada Hell Drivers, who last year packed in the largest grandstand crowd ever at the Newington Fair, will be back again to kick things off for the four-day fair with their dare-devil stunts Friday night. Entries in the fair hall competitions must be in place by 11:30am Friday and will be judged that afternoon.

The Hell Drivers were booked last year to replace the Sweetheart of the Fair Contest, and this year Newington is losing a bit more of its pulchritudinous competition with the Stormont Milk Committee's decision to hold its Dairy Princess Night in Avonmore later in September. The competition suffered from poor attendance at last year's fair.

The fair starts in earnest Saturday with the beginning of the three-day ball tournament, the 4-H parade, which will leave the firehall at 1pm, Holstein, Ayshire, Jersey and Guernsey shows; 1 heavy horse show, tug-o'-war, horseshoe tournament, horse races with $600 in purses, sheep classes and a beef barbecue. President Peter Zeran reports the largest number of entries ever in this year's cattle classes.

King Shows will have its midway running thorughout the fair. There will be a dance Saturday night in the Pavilion. Music will be supplied by Montgomery's disco and admission is $2.50.

Sunday is traditionally Family Fun Day and area residents are invited to bring their families and picnic on the grounds.

The day starts off with the horse drawing competition at noon and $170 in prize money is up for grabs in each of the under-3,300 lb. and open classes. Trophies for best groomed team and teamster, best combination team and team coming from furthest distance will also be awarded.

The all-breed beef show will be held at 1pm Sunday and the ball tournament will continue throughout the afternoon and evening.

There will be sheep-shearing, spinning and weaving demonstrations from 2 to 4pm and the exhibition building will be open from 1:30 to 4pm. There will be a chicken barbecue from 4-5pm. An expanded Junior Farmers' tractor rodeo will also be held Sunday afternoon.

Monday is 4-H Day and calf club members from across Stormont will compete in their annual Achievement Day. The 4-H Parade of Champions will follow the competitions. Monday will also see the finals of the ball tournament, pony classes, children's cattle classes, children's mini-farm, steer raffle and an amateur talent show.

Three changes for Osnabruck

INGLESIDE (Staff) - There will be three staff changes at Osnabruck District High School opens its doors for the 1978-79 academic year Tues., Sept. 5.

Gone will be science teacher George Hines, Guidance and English teacher Donald Stephen and commerce teacher Lloyd Hylton.

Mr. Hylton will be replaced at Peter McEvoy, on sabbatical last year and previously a teacher at North Dundas District High School. Mr. Stephen, who is the new Head of Student Services at NDDHS is to be replaced by Robert Wilkinson and Avonmore resident Brian McMillan will be taking over science, physics and mathematics duties from George Hines.

In Raisin River battle

Major landowner coup

MARTINTOWN (Staff) - Raisin River landowners scored a major victory here Thursday in their struggle to get adequate drainage put in along the Middle Branch of the Raisin River.

With one dissenting vote, that of Cornwall City representative Jack Pescod, the Raisin Region Conservation Authority reversed a nine-year-old decision and approved a Cornwall-Osnabruck Township-sponsored resolution to accept the expanded channelization proposal.

In 1969 the authority shelved the Stidwill engineering report which called for channelization of the Middle Branch because it was concerned about the effects channelization west of St. Andrews West would have on flooding downstream, at Charlottenburg and in east Cornwall Township.

However, a draft report of a new provincial study, presented at a public meeting in Long Sault two weeks ago, found channelization would have no significant detrimental effect.

The $800,000 project still has to gain provincial approval. Bob Roth, Charlottenburg representative, suggested this was unlikely in a question directed at Eastern Ontario Supervisor of Conservation Authorities, Dave Murray.

Murray of the Ministry of Natural Resources' Kemptville office.

Mr. Murray replied the draft report, which recommended against this channelization because the cost-benefit ratio was too low, may be revised following the meeting which brough new aspects into consideration.

The report estimated the value of revitalizing the 905 acres affected would only be half the costs - a 0.52 cost-benefit ratio.

This figure has come under attack from farmers who maintain the engineer's calculations didn't include land value and that they overestimated crop costs.

Curtiss Stephenson, president of the Middle Raisin Landowners Association, produced figures of his own which add up to a 1:25 cost benefit ratio.

Authority Chairman and Cornwall Township Reeve John Cleary asked Mr. Murray how the South Nation Conservation Authority managed to get approval for an overall long-range channelization scheme.

"They used the political route," declared Mr. Murray.

When I say political route, I mean they were able to focus

•continued on 2

Net increase of one teacher

AVONMORE (Staff) - Tagwi Secondary school will witness a net increase of one teacher when the hallowed halls of learning open their portals Tuesday.

Six teachers are leaving this year, and seven new ones are arriving bringing the total staff number of Tagwi up from 60 to 61.

Leaving are Joan Pisarski, art, who's going into business; Carol Greene, home economics and English, who's assuming a new position at Char-Lan District High School; Bill Dickie, Head of student services, who's going on sabbatical for a year; Lillian Duffy, commerce, who's furthering her own education; Robert Laperte, special education, who's going into business, and William Bough, art, who's also going into business.

New staff members this year are Elizabeth Jackson, general mathematics and special education, from Smiths Falls; Andre Lavectoire, science and mathematics, from Char-Lan; Joanne Lambert, grade 9 and 10 English and grade 9 music, just graduated from teacher's college; John Peters, auto body and shop, just graduated from McArthur College in Kingston; Pierre Paul Sass, special education, from Char-Lan; Leslie Stidwell, art, from Cornwall Collegiate and Vocational School, and Ann Marie Woods, special education, arts and crafts, from St. Lawrence High School.

No adult polio serum

CORNWALL (Staff) - Polio clinics will be held in Chesterville and Winchester as usual Tuesday, Sept. 5, but the supply will be limited to youths and children under 18 pending a change in Ministry of Health policy.

Dr. Rudolph Peters, Eastern Ontario Region Medical Officer of Health, told The Record Tuesday the vaccine hasn't been made available for persons over 18.

Three weeks ago the Ministry of Health diverted all adult polio vaccine to Southwestern Ontario, site of the first outbreak of polio in Canada since 1973.

Last week the ministry declared the polio danger over and Dr. Peters said some vaccine may be returned by Tuesday, but this might be rationed.

He said persons who started on a series of innoculations in August shouldn't worry about their protection because a one-month delay in their next scheduled shot isn't going to affect it.

Clinics will be held Tuesday from 10:30 to 11:30am at the Presbyterian Church Hall in Winchester, from 1:30 to 2:30pm at the clerk's office in Chesterville, from 1:30pm to 2:30pm the following Wednesday in Iroquois and every Thursday from 2pm to 4pm on the second floor of the Justice Building, 340 Pitt St., Cornwall.

briefly

Heat Unit report

Week of Aug. 20-26

	Chesterville	South Mountain	Morrisburg
Heat Units	154	134	145
To Date	2624	2508	2494
Rainfall	27.9mm	22.6mm	18.4mm
To Date	227.7mm	262.46mm	291.1mm

(Note: Rainfall figures are now in millimetres. There are 25.4mm to the inch.)

Shattering experience

(Staff) - Winchester residents had a "shattering" experience last week as two cases of wilful damage were reported to the OPP Friday. About $100 damage was caused to a GMC truck at Angus Pontiac on St. Lawrence when a windshield was broken and another $25 damage to the Masonic Hall on Church St. where three windows and a screen were smashed. Investigating officer is Const. J.K. Hawkins.

Joint services to continue

(Staff) - United Church congregations in Chesterville and Morewood will continue to hold their services jointly with Presbyterian congregations in the two communities until further notice due to the illness of United Church minister Rev. L.M. Ferguson, who was stricken while on vacation in the Maritimes. Rev. Fred Reed will minister to the congregations until Rev. Ferguson, president of the United Church's Montreal-Ottawa Convention, returns to the pastorate.

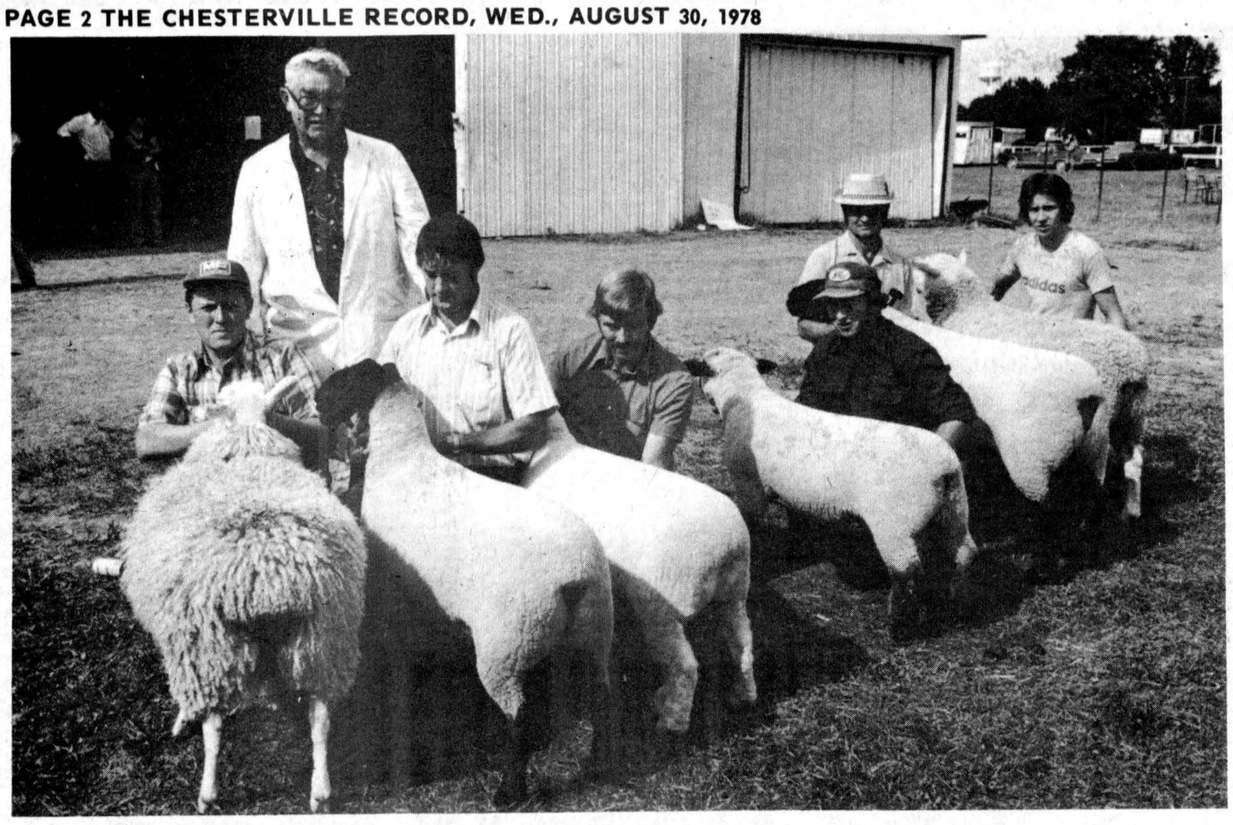

The Leicester ewe of Don Hunter, Smiths Falls, left, took the Grand Champion of Show in Sunday afternoon's sheep judging. Class winners were Don Acres, Kinburn, Suffolks, Shirley Hunter, Ottawa, Dorsets, Dwayne Acres, Osgoode, Hants, Don Stewart, Addison, Suffolks, and Mr. Hunter, Leicester ram. Standing is judge W.E. Burton of Russell.

- staff photo -

Leicester Champion sheep

Smith Falls farmer Gerald Hunter captured the Grand Champion of Show award for the sheep categories with his Leicester ewe. He also had the champion Leicester ram and Suffolk ewe.

Oxfords, Shropshires, Southdowns, Dorsets

Sec. 1, Ewe - first, Dow C.B. 28J, C. Bryan Dow, Metcalfe, second, Maple Meadows 9J, Dwayne C. Acres, Osgoode.

Sec. 2, Ewe - first, Century Lane Lass 2J, Shirley Hunter, Ottawa-Smith Falls, second Maple Meadows 8K, Dwayne Acres, third, Maple Meadows 10K, Dwayne Acres.

Sec. 3, Ram - first, Maple Meadows 3J, Dwayne Acres, second, Dow C.B. 32J, Bryan Dow.

Sec. 4, Ram - first, Maple Meadows 3K, Dwayne Acres, second, Century Lane Lad, Shirley Hunter, third, Maple Meadows 5K, Dwayne Acres.

Sec. 5, - Dwayne Acres, Shirley Hunter, Bryan Dow. Breeders' Flock - first, Dwayne Acres, second, Bryan Dow, third, Shirley Hunter.

Leicester - North Country Cheviots

Sec. 1, Ewe - first, Hunterdown Lass, Gerald Hunter, second, Acres D.E. 65 J, Donald Acres, Kinbourn, third, Maple Meadows 30J, Dwayne Acres.

Sec. 2, Ewe - first, Hunterdown Lass 4K, Gerald Hunter, second, Hunterdown Lass 8K, Gerald Hunter, third, Acres DE 71K, Donald Acres.

Sec. 3, Ram - Hunterdown Lad 21J, Gerald Hunter, second, Acres DE 67 J, Donald Acres, Acres DE 85H, Donald Acres.

Sec. 4, Ram - Hunterdown Lad 12K, Gerald Hunter, second, Hunterdown Lad, 15K, Gerald Hunter, third, Acres DE 70K, Donald Acres.

Sec. 5 - first, Gerald Hunter, second, Donald Acres, third, Donald Stewart, Addison.

Breeders' Flock - first, Gerald Hunter, second, Donald Acres, third, Dwayne Acres.

Suffolks, Hampshires

Sec. 1 Ewe - Hunterdown Lass 18J, Gerald Hunter, second, Hunterdown Lass 10J, Gerald Hunter, third, Acres DE 40J, Donald Acres.

Sec. 2 Ewe - first, Acres DE 7K, Donald Acres, second, Hunterdown Lass 2K, Gerald Hunter, third, Acres DE 26K, Donald Acres.

Sec. 3 Ram - first, Hunterdown Lad 68H, Gerald Hunter, second, Ayre 125H, Gerald Hunter, third, Acres DE 36J, Donald Acres.

Sec. 4 Ram - first, Acres DE 12K, Donald Acres, second, Hunterdown Lad 54J, Gerald Hunter, third, Stewart DI, 5K, Donald Stewart.

Sec. 5 - first, Donald Acres, second, Gerald Hunter, third, Donald Stewart.

Breeders' Flock - first, Gerald Hunter, second, Donald Acres, third, Donald Stewart.

Watch found at fair

(Staff) - A gold women's watch was found on the midway at the Chesterville Fair Sunday afternoon and the owner can claim it by calling fair secretary Doreen McMillan at 448-2908 and identifying the watch.

Landowners

•cont'd from 1

attention on this and convince people that their problems were serious. If you think your problems are serious, then you should go out and convince people."

Payment for the project, slated for a 1979 start, is planned over five years with $140,000 budgeted for 1979 and $165,000 for each of the next four years.

Osnabruck representative Rick Waldroff asked if this meant the project might take five years for completion and was told the period applied only for payment; the actual project itself could be completed in two or three.

Following the meeting Stephenson told The Record the decision was "a step in the right direction, but I hope it doesn't take five years".

"We won't benefit from this drain until it's completed".

He estimates farmers have lost hundreds of thousand of dollars overall in crop losses and land damage.

Farmer Sterling Eamer said he first circulated a petition for action 20 years ago, but nothing was done then.

The authority also approved immediate spot channelization estimated at a cost of $21,370 along the Middle Branch, as recommended in the draft report.

Other immediate spot cleaning proposals accepted were clearing out the ice jam east of St. Andrews at $16,000, channelizing an ox-bow in the stream right at St. Andrews and dyking around the school at St. Andrews.

One proposal, to take a foot off the Martintwon dam, was shelved until a comprehensive study on downstream flooding is completed.

WI hears of work of Al. Anon.

MOREWOOD (Special) - The August meeting of the Morewood WI took place at the home of Mrs. M. Weber. There was a pot luck supper with guest.

Mrs. J. James, Mrs. Weber, Lorraine Carr and Mrs. R. Steinburg were in charge of social functions.

Lorraine Carr introduced the speaker D. Wilkes, Manager of the Morewood Lodge. He gave an informative talk about the lodge, its guests and benefits to the people who register there for help.

There is room for 15 at the lodge and speakers from Alcoholics Anonymous help solve their troubles.

Don't muck around

(Special) - A visit to the Muck Research Station, near Bradford, will prove that muck soils are not undersirable, but highly valuable for vegetable production.

The station, operated by the Ontario Ministry of Agriculture and Food, will open its doors to the public on August 31.

"Most of the station's research deals with the unique problems of growing vegetables in the organic soils of the Holland Marsh," says Matt Valk, senior much crop specialists.

A unique new concept in Muck farming - an agro-industrial complex is underway at Tayside, north of Moose Creek.

Chesterville Fair

•cont'd from 1

Seven hundred and fifty persons attended the Saturday night dance, paying a total of $1,295 at the door and another $2,200 at the bar.

Friday night's teen disco dance pleased organizers so much plans are already afoot for a repeat performance next year. About 250 teens attended the dance and Mrs. McMillan said their enthusiasm for Shad's Disco and their good behavior made a similar dance at the '79 fair a distinct possibility.

In the agricultural, domestic sciences and commercial classes, it was largely a case of repeat winners.

Lawrence Lalonde of Balderson again took the red ribbon as Champion Cheese Exhibitor with a 10-lb. June make which scored 98.35 of a possible 100 points.

In the dairy judging, Dwight Dawley of Winchester took the Grand Championship with Jay-Dee Prestige Lacy in the largest Holstein show held since such records were kept. Breeders showed 86 Saturday afternoon. The previous high was 82, in 1968. Jim and Delmer Adams of Brinston took the Reserve with Adamdale Cupid Crissy.

Don Rose of RR2 Mountain was the Premier Exhibitor in Thursday night's Ayrshire show, which kicked of the first-ever four-day fair, edging the Reserve winner, Mode Bros., of Vankleek Hill. Ron MacKechnie of Wyman, PQ, showed the Grand Champion Ayrshire, Bonnieshade Choice Elsa.

Mac MacGregor, RR4 Crysler, was the Premier Guernsey Exhibitor for the second straight year with Peter Cochrane of Almonte taking Premier Breeder honors and in the Jersey Show, Floyd Dingwall of Berwick showed the Grand Champion, Elmvale Master's Kate, and Ralph MacKenize of Finch took the Reserve with Payneside Master's Sylvia.

In the beef show, Menzie Storey of Renfrew took the Hereford Premier Breeder and Exhibitor awards; Ralph Miller, Renfrew, took the Shorthorn Premier Breeder and Exhibitor awards and Steven Findalay of Manotick was Premier Angus Breeder and Exhibitor.

Gerald Hunter of Smiths Falls topped the sheep competition, winning Grand Champion of Show with a Leceister ewe.

For the second year in a row, Mrs. Stan Gow of Chesterville was presented with the Bank of Nova Scotia silver tea tray as the women's division leading point-getter. Mrs. Gow also won the Simpson-Sears gift certificate for most points in fruits, vegetables and flowers and the Ellis Furniture Gift certificate for most points in baking and crafts.

In the individual classes, Margaret Campbell of Kemptville had the most points in the vegetables with Mrs. Gow winning the fruit and baking divisions. Ida Gray of Chesterville and Mrs. Graham Wells of Williamsburg tied in the arts and crafts division.

Windmill Point
Cornwall, Ontario
K6H 4Z1
(613) 933-6080

Cornwall Campus

ST. LAWRENCE COLLEGE SAINT-LAURENT
OF APPLIED ARTS AND TECHNOLOGY

CONTINUING EDUCATION
FALL 1978
REGISTRATION EVENINGS

Mon., Sept. 11th — SOUTH MOUNTAIN — MOOSE CREEK — MAXVILLE — LAGGAN — CHESTERVILLE — WINCHESTER

Tues., Sept. 12th — IRQUOIS — NEWINGTON — BERWICK — INGLESIDE — GLEN ROBERTSON — ST. RAPHAEL — ALEXANDRIA

Wed., Sept. 13th — AVONMORE — LONG SAULT — NORTH LANCASTER — LANCASTER — DALKEITH

Thurs., Sept. 14th — MORRISBURG — MOREWOOD — WILLIAMSTOWN — GREEN VALLEY — ALEXANDRIA

Wed., Oct. 11th — UPPER CANADA VILLAGE

More information on registration and on the list of courses to be offered in these centres will be advertised in next week's paper.

UNIVERSITY OF OTTAWA
UNIVERSITE D'OTTAWA
CORNWALL CAMPUS

The following courses will be offered at the Cornwall Campus for the fall-winter session, starting September 11, 1978.

N.B. (1) September to December
(2) January to April

ANG 100C - TEST DE COMPETENCE EN ANGLAIS - LANGUE SECONDE (6 cr)
CLA 1202C - GREEK AND ROMAN CIVILISATION (6 cr)
CLA 1602C - CIVILISATION GRECQUE ET ROMAINE (6 cr)
COM 1102C (1) - INTRODUCTION TO MANAGEMENT I (3 cr)
COM 1104C (2) - PROCESS OF MANAGEMENT (3 cr)
COM 3305C (1) - PERSONNEL MANAGEMENT I (3 cr)
ENG 1101C (1) - READINGS IN THE ENGLISH NOVEL (3 cr)
ENG 1200C - LITERATURE AND COMPOSITION (6 cr)
ENG 1304C (2) - READINGS IN THE SHORT STORY (3 cr)
ENG 2200C - THE SURVEY OF ENGLISH LITERATURE (6 cr)
ENG 2251C - BRITISH TWENTIETH CENTURY (6 cr)
ENG 3344C (1) - READINGS IN THE ROMANTICS (3 cr)
ENG 3345C (2) - XVIIIth CENTURY NOVEL (3 cr)
FRA 1817C - EXPLICATION DE TEXTES DU XXe SIECLE (6 cr)
FRA 2514C (1) - OEUVRES LITTERAIRES CANADIENNES-FRANCAISES I (1760-1870) (3 cr)
FRA 2546C (2) - L'ESSAI AU CANADA FRANCAIS AU XIXe SIECLE (3 cr)
FRA 2691C - LE THEATRE AU XVIIe SIECLE (6 cr)
FRA 3555C (1) - LA POESIE CANADIENNE-FRANCAISE DEPUIS SAINT-DENYS GARNEAU (3 cr)
FRA 3759C (2) - LA LANGUE FRANCAISE AU CANADA (3 cr)
FRE 1000C - TEST OF COMPETENCE IN FRENCH - SECOND LANGUAGE (6 cr)
GEG 2103C (1) - LANDFORMS, MAP READING AND PHOTO-INTERPRETATION (3 cr)
GEG 2202C - INTRODUCTION TO ECONOMIC GEOGRAPHY (6 cr)
GEG 3502C (2) - CAROGRAPHIE (3 cr)
HIS 3202C - FRENCH CANADA, 1840 TO THE PRESENT (6 cr)
KIN 1212C - ANATOMY AND HUMAN PHYSIOLOGY (6 cr)
MAT 1301C (1) - MATHEMATICAL METHODS I (3 cr)
MAT 1302C (2) - MATHEMATICAL METHODS II (3 cr)
PHI 1440C - REASONING AND CRITICAL THINKING (6 cr)
PHI 1804C - RAISON LOGIQUE ET PENSEE CRITIQUE (6 cr)
PHI 2310C (1) - GREEK FOUNDATIONS OF WESTERN THOUGHT (3 cr)
PHI 3321C (2) - MORAL PHILOSOPHY (3 cr)
POL 1601C - ELEMENTS DE SCIENCE POLITIQUE (6 cr)
PSY 1200C - INTRODUCTION TO PSYCHOLOGY (6 cr)
PSY 1600C - INTRODUCTION A LA PSYCHOLOGIE SCIENTIFIQUE (6 cr)
PSY 2504C (1) - DEVELOPPEMENT DE L'ENFANT I (3 cr)
PSY 3200C - PERSONALITY (6 cr)
PSY 3506C (2) - PSYCHOLOGIE DE L'ADULTE (3 cr)
SOC 1601C - ELEMENTS DE SOCIOLOGIE (6 cr)
SOC 2106C (1) - INTRODUCTION TO DEVIANCE AND SOCIAL PROBLEMS (3 cr)
SOC 2507C (2) - DEMOGRAPHIE GENERALE (3 cr)
SOC 3108C (2) - CRIMINOLOGY AND JUVENILE DELINQUENCY (3 cr)
SOC 3146C (1) - CANADIAN SOCIETY (3 cr)

FOR MORE INFORMATION: UNIVERSITY OF OTTAWA
CORNWALL CAMPUS
WINDMILL POINT
CORNWALL, ONTARIO
TEL. 933-6080 ext. 203

Pre-Inventory
FURNITURE
SALE



We've got a barrelful
OF SAVINGS
READY FOR YOU!

WHY HASSLE YOURSELF? WHEN YOUR LOOKING FOR SAVINGS ON QUALITY FURNITURE, SEE US DURING OUR PRE-INVENTORY SALE — YOU'LL SAVE A BARRELFUL OF CASH!

BERNIE'S
FURNITURE & CARPET CENTRE
448-2927 Chesterville 448-2927

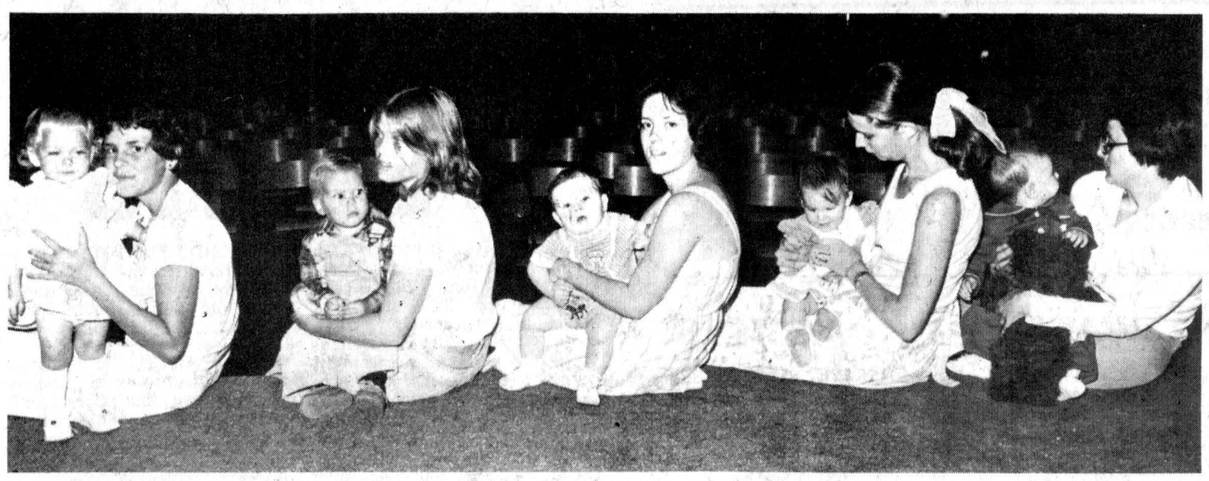

Baby contest winners

What's a fair without a baby contest? Chesterville's 47th annual Fair held on Sunday afternoon and the winners were (left to right): Lisa Helmer, 16 mos., daughter of Linda Helmer, RR4 Winchester, held by Penny Ogilvie, Shawn Hall, 17 mos., held by mother Kim Hall, Toronto, Christopher Merkley, eight mos. and mother Judy, Brinston, Sandra Bierworth, eight mos. and mother, Astrid, Winchester Springs and Mark O'Reilly, six mos. with mother Dianne, Metcalfe.

- staff photo -

Drug thieves strike again

MORRISBURG (Staff) - For the second time in nine months drug theives struck the Seaway Valley Pharmacy at the plaza here Sunday night netting an undisclosed quantity of narcotics and a small amount of cash, total value of goods estimated at $1,000.

Morrisburg OPP say the thieve broke in through the rear of the building.

Also broken into Sunday night was Charlie's Sports Shop and the Bank of Montreal. Police say thieves broke into the sports store by forcing open the front door and emerged with $2,000 cash. The bank was broken in through the rear and $500 damage was caused although no theft was reported.

Late last November Seaway Pharmacy was broken into and thieves netted $600 worth of narcotics. To date they haven't been apprehended.

Investigating officer is Const. Terry Bladon.

District News

MOREWOOD (Special) - Mrs. Sadie Burrows, North Bay returned home after spending a month with her sisters Miss Carrie Hunter and Mrs. Zoe McQuaig.

Mrs. Eva Arbuthnot has left for Edmonton to visit her daughter.

Mr. and Mrs. Bill Barnes, Ottawa, visited Miss Carrie Hunter and Mrs. Zoe McQuaig.

Mr. and Mrs. Harold Stewart, Mr. and Mrs. John Hutt and Mr. Fred Weaver spent a few days in Peterboro, Tweed and Haliburton.

At CNE

Baker enters semi-finals

INKERMAN (Staff) - Dundas Dairy Princess Dianne Baker won an unprecedented honor Monday when she was selected one of the semi-finalists in the Ontario Dairy Princess Competition at the Canadian National Exhibition in Toronto.

This marks the first time a Dundas Dairy Princess has entered the semi-finals. With the concurrent entry of Renfrew Dairy Princess Nancy Wilson, it also marks the first time two dairy princesses from Eastern Ontario have gone so far.

"I was really surprised," Miss Baker told The Record Tuesday. "It took me about three hours to recover."

Fifty-four contestants were entered in four preliminary judgings last week. Two selected from each group with two more high-point girls picked to round out the total.

Miss Baker was in the latter category.

Contestants were judged on the basis of a 1½-minute speech they delivered on the dairy industry. They were handed their topics one minute before making the speech.

Miss Baker's topic was "My Favorite Dairy Product", which, she said, was milk.

She is going back to Toronto tomorrow night for the semi-finals which will involve an in-depth interview to determine the contestant's knowledge of the dairy industry and a three-minute speech on one of four subjects: Milk from Farm to Family, The Dairy Princess Program, Farm Management, and Different Dairy Products.

The final will be held Firday.

Ingleside water talks deadlocked

OSNABRUCK CENTRE (Staff) - Both parties in the Ingleside water levy battle remain deadlocked after a meeting between Osnabruck Council and the Ingleside ratepayer committee here last Tuesday failed to make any headway.

Committee spokeswoman Frances Bird said both sides remained fixed in their respective postions, ratepayers that the $180,000 expansion of the water treatment plant in Ingleside constitutes a "capital expense", council, that it falls under "extraordinary maintenance measures".

Councillor Rick Waldroff said each side believes it is right and it will be up to the Ontario Municipal Board to sort it out.

Ratepayers have called for an OMB review of the levy. They contend it should have been debentured under the Ontario Municipal Act. Council's position is that this was unnecessary because the Public Utilities Act provides for raising money out of current expenses.

The Ontario Municipal Act is applicable to "Capital expenditures", the Public Utilities Act to "extraordinary maintenance costs".

Ministry wants talk with board

CORNWALL (Staff) - The Ministry of Education has called for a special meeting with the SD&G County School Board to discuss the board's defiance of a ministry directive.

Two months ago the board rejected a directive making French an obligatory course in elementary schools because trustees argued doing so would only antagonize the local population.

Trustees said it was only the optional nature of the 40-minute daily core program which allowed them to get parental approval after a series of proposals for increased French instruction unleashed a storm of protest last fall.

Eastern Ontario Director of Education, Ron Duhamel, told The Record Friday the meeting is planned for some time in September.

Dr. Duhamel, who wrote a letter to the board last week requesting this meeting, said he didn't consider the board's action an "act of defiance."

"I simply pointed out that, as far as I understand, this board is not complying with ministry policy, but I want to make sure I understand the problem in its entirety."

Tender call

MOOSE CREEK (Staff) - Tenders for the sale of the old Notre Dame des Anges school here have been called after the property passed educational government channels with no takers.

First priority is given to SD&G County School Board, then universities, third the local municipality (Roxborough Township) and fourth federal and provincial governments.

Pat Cooper, business administrator for the SD&G Separate School Board, says tenders will be opened Sept. 19.

The old seven-room school was built in 1898. Last year it was replaced by a new one, La Source.

School Time



BACK TO SCHOOL BONANZA

Shop and compare — Seaway will save you money!

Scotch Tape
½" x 900"
.59



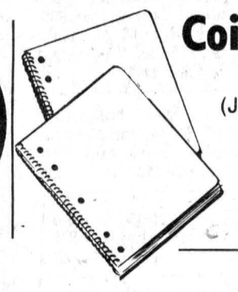

Coil Exercise Book
108 Page
(Jacques Cousteau Covers)
.99



Lined Refill
HILROY 200 SHEET
$1.09
HILROY 500 SHEET
$2.49



Duotangs
5's
Assorted Colour Covers
.88

Shop Early While Supplies Last — Prices Good While Quantities Last

SEAWAY VALLEY PHARMACIES

WINCHESTER 774-2633 CHESTERVILLE 448-2492 KEMPTVILLE 258-2557

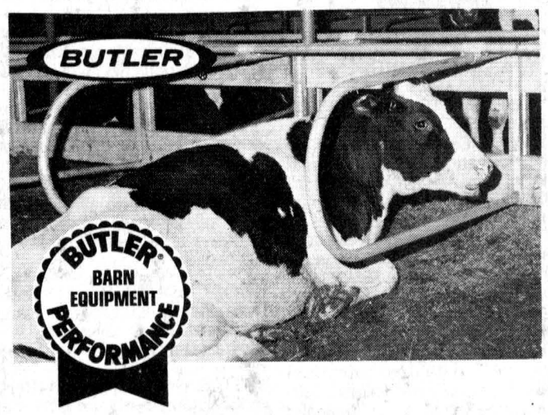

"CAREFREE"® STALLS

Butler "CAREFREE"® stalls are hot-dip galvanized inside and out for long life. Nothing is anchored in concrete. Attractive design simplifies cleaning, provides show-barn appearance and cow comfort.

PHONE 448-2185

We also install cups, stanchions, pens, and ventilating and manure-handling systems.

BUTLER BYERS FARM EQUIPMENT
CHESTERVILLE, ONT., PHONE
After Hours 613-448-2182

TERMEER'S APIARIES
HONEY
FOR SALE NOW!
UNTIL OCT. 30
(First road N.E. of Goldfield)
FINCH, ONT.
984-2890

SUMMER Clearance
★ Cedar Lawn Furniture ★

CLUB CHAIR
Complete with Cushions
Regular $55.00
SUMMER CLEARANCE $50

TETE-A-TETE
Complete with Cushions
Regular $148.50
SUMMER CLEARANCE $135

LOUNGE CHAIR
Complete with Cushions
Regular $121.00
SUMMER CLEARANCE $110

27" ROUND COFFEE TABLE
Regular $38.50
SUMMER CLEARANCE $35

Always A Buy At A Pal Yard
Retail Lumber and Building Supplies



STORE HOURS
Monday thru Friday - 7:30 to 5:00
Saturday - 8:00 to 12:00 noon

774-2830 HIGHWAY 31, JUST SOUTH OF WINCHESTER

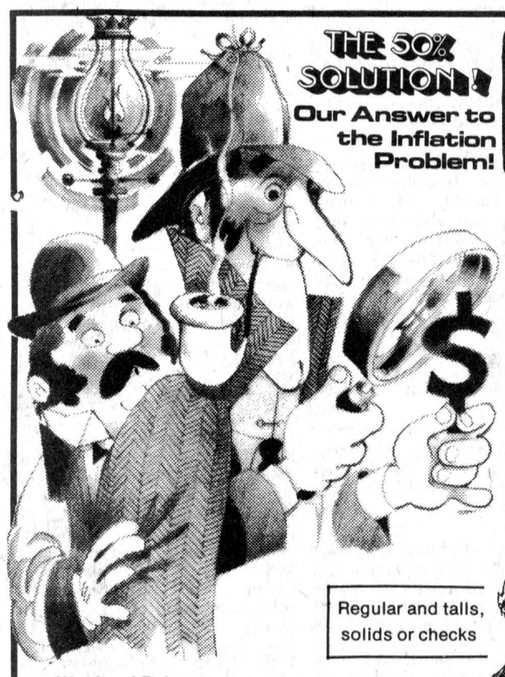

THE CLOTHING Barn
With Clothes for "The Young Sophisticates"

LAST 4 DAYS SALE
20-50% Off

Ladies' Velvet
BLAZERS
from "3 Dee"
Regular $50.00
$40

Regular and talls, solids or checks

Wool and Polyester
Sports Jackets and Blazers
From "Park Row"
The jacket that goes everywhere
Regular $95.00
$75

Stage III Men's
DISCO SHIRTS
Satins and Patterns
Regular $20.00 - $25.00
now $16 - $19.95



SALE ENDS SEPT. 4TH

New Fall DRESSES
Highland Knit Velours
Just arrived from "Pantman"
Ladies'
WOOL SUITS
with Velvet Collar
Fall
BLOUSES & SWEATERS
From: Hi Georgie, Elite, Lansea, 3 Dee, Mr. Lane, Jean Nicola, Bibi Peppers
20% off



Poly Gab
TRIBALS
Regular $21.95
17.55
All new fall colours

The Classic look in young men's slacks by "Threads"
Regular from $25.00 - $32.00
19.95 – 25.60

Special Rack
MEN'S FALL JACKETS AND SWEATERS
All Ladies' Fall
Long and Short COATS
HALF PRICE

G.W.G. CORDS $13.77

Phone: 543-2744
Hwy. 31, 2 miles north of Morrisburg

Store Hours
CLOSED.....All Day on Mondays
Tuesday, Wednesday, Thursday..... 9 to 8
Friday..... 9 to 9
Saturday..... 9 to 6
Sunday..... 12 to 4

Classified advertising

Dial — 448-2321 or 448-2322 for Want Ad Service

ESTD B 1905

BROWNLEE
Funeral Home
Finch, Ontario
AMBULANCE
SERVICE
984-2234
46tf

GORDON McINTOSH
Sales Service
PHONE 987-2923
CRYSLER ONTARIO

SURGESON
ELECTRIC LTD.
SALES & SERVICE
Rewinds
Electric
Motors
Generators
& Controls
24 HR. EMERGENCY SERVICE
933-2355
1730 Pitt St.
CORNWALL

Apples
Smyth's Orchard
652-2477
FRESH APPLE JUICE
Attention
Wine makers get your containers filled to make your own apple wine.
Bring Your Own Containers
Open 'Til Dark

CROWDER
MONUMENTS
MORRISBURG
CEMETERY
(DWIGHT CROWDER, PROP.)
LETTERING
... where one of the best can be bought for less!
543-2950
March 1976

TV Towers
10' Sections
$22.00
CHANNELMASTER
Fully Automatic
ROTORS $69.95
CHANNELMASTER
3610 VHF
Deep Fringe $69.95
CROSSFIRE
3672 UHF-VHF
Deep Fringe $95.00
Quantum
1160 UHF-VHF
Deepest Fringe $139.00
STEWART ELECTRIC
Osnabruck Centre 537-2101
Ingleside 537-2733
32tfc

FOR SALE

FOR SALE — Cedar trees for hedges, any quantity, will deliver within 50 miles and also will plant trees if so desired. Tindal Trees. 543-2685. 39tf

FOR SALE — Westinghouse air conditioner, 8,000 BTU, perfect condition. Call 984-2379 after 6pm. 46tf

FOR SALE — 1977 LTD, P.S., P.B. air conditioning. Phone 932-9791. 19tf

FOR SALE — In the village of Crysler, 3-bedrooms, living, dining, laundry rooms, cistern, large garage., large commercial lot. 987-2198 after 6pm. 35tf

FOR SALE — Well aged steer beef sides - $1.25 lb.; hinds - $1.49 lb.; fronts - $1.10 lb. Cut and wrapped for freezer. Country Meat Market, Dunbar - 448-2123. 51tf

FOR SALE — DeLuxe camperized bus, short body, fully equipped. Must be seen. 537-2344 evenings. 47tf

MOBILE HOMES — Cheaper than rent, Granger Park, Hwy. 17 with a vegetable garden, 3-bedroom, carpeting, drapes, appliances, excellent buy at $16,900. Only $1400. down with monthly payments of $197.50. Financing available. Call 836-3005. 3-4

FOR SALE — Used bulk milk coolers, 21, 17, 33, 44, and 55 cans. Garry Murphy, Sales and Service, Brinston, 652-2337. 3tf

FOR SALE — 12 pigs, 9 weeks old. Priced reasonable. Dial 984-2542. 52-1

FOR SALE — Cute little puppies, 6 weeks old, part chihuahua, 3 male and 4 female, $20. each. Phone 984-2682. 1-2

FURNACES FOR SALE — 106,000 B.T.U. oil furnace, can stand up or lay down or be suspended, oil tank, 100 ft. of duct work, 15' metal chimney and more. 160,000 B.T.U. oil furnace, oil tank, 100 ft. of duct work and more. Call 346-2359. 36tf

FOR SALE — New mobile home 14'x68', 3-bedrooms, electric heat, stove, refrigerator and furnityre, $17,500. Call 774-2434. 47tf

FOR SALE — 1971 and 1972 - 650 Yamahas, one running, one as is. Both for $450. Call 984-2558. 1

FOR SALE — 1972 Hillcrest Mobile Home, complete with beams, pump, furnace, oil tank and steps. Furniture not included. Phone 984-2558. 1

FOR SALE — 5-bedroom house, small farm, and barn, good water. One mile east of Embrun, phone 443-2117. 52-3

FOR SALE — Baled cedar shavings for bedding. Phone 543-2666. 13tf

FOR SALE — Sides of Pork - 95c lb. Cut and wrapped for freezer. Country Meat Market, Dunbar, 448-2123. 46tf

FOR SALE — SEWING MACHINES — VACUUM CLEANERS - Sales - Service - Rentals. All makes. Hijac Fabrics, 13 Main St., Chesterville, 448-3011. Sew-Easy, 993 Richmond Road, Ottawa, 225-0035. 33tf

FOR SALE — Government inspected sides of beef, and sides of pork available. Cut and wrapped for freezer. Earl's Meats, 448-2324, Chesterville. 46tf

FOR SALE — Baled hay and straw. Will deliver. Florian LePage, RR3, Alfred, Ont., 613-679-2975. 49tf

FOR SALE — Surge pipeline milking systems, parlors, feeding systems, water treatment equipment, stand-by power supply. New and used vacuum pumps, bulk tanks, milker pails and buckets. Peter Babcock Ltd., Surge Dairy Farm Equipment - 984-2991 or 448-2909. 50tf

FOR SALE — DeLaval Pipeline Milkers: new and used bulk tanks, Vacuum Pumps, Pail Milkers and other Dairy Equipment. Garry Murphy, Brinston, 652-2337, evenings 652-4064. 25tf

FOR SALE — 4 DeLavel Pipeline milking units with automatic shut-off. Peter Babcock Ltd., Surge Dairy Farm Equipment, 984-2991. 26tf

FOR SALE — No. 717 new Holland forage harvester; Super 24 New Holland forage blower. Both of these machines are in good working condition. Phone 535-2885. 1

PRIVATE SALE — 2-storey, 3-bedroom home in Winchester with attached garage, dining room and small family room, new furnace, $39,900. Phone 774-2813. 52-1

FOR SALE

FOR SALE — Mobile home (12'x60'), excellent condition. Will sell trailer off service lot or lot can be leased. Randy Moke, 346-2156 or 346-5790. 41tf

FOR SALE — Homelite Chain Saws, New and used; good stock of parts; chain on hand. Mechanic on duty. R.H. Beckstead, I.H. Parts, Sales and Service, Williamsburg, 535-2103 46tf

FOR SALE — Electrohome air conditioners and dehumidifiers, oil tank hook-ups, Honeywell smoke detectors, Keep Rite furnace, air conditioner and electronic air cleaners. Armstrong Oil Burner Service, 774-3522 46tf

FOR SALE — 1977 Dodge Van, 360cc, dual wide ovals, carpeted. For further information, call Gordon Wicks, 448-3248. 47tf

FOR SALE — FLEA MARKET AND AUCTION every Sunday, Navan, Ont. Tel. 835-2747 or 835-2074. 52-5

FOR SALE — Fireplace wood. Phone 448-2843 days, 448-3192 evenings. 52-5

FOR SALE — Mixed hardwood, 4x8x16" cords. $17 per cord. 448-2332. 53-2

FOR SALE — Baled straw. Ewart Neville, 984-2491. 52-1

MOBILE HOMES — Deluxe 2nd owner, excellent quality, 12x60 - 3-bedroom $8900.; 14x68, 3-bedroom, $15,900.; 12x63+ expando 3-bedroom, $10,900. Appliances, delivery included. Call John at 836-3005 quick, with $1,000. down. With this ad, save $200.00. All homes include 2 appliances, carpeting and drapes as in home today. 4-3

FOR SALE — Pullets, starting to lay your choice, $3 each. Phone 448-2940. 52-1

FOR SALE — Baled straw on field; oats and barley. 984-2421. 52-2

FOR SALE — Have you got your Collie puppy yet? Why not give us a call and we can arrange a time to come and see our puppies. Purebred, registered and tattooed, their excellent health is guaranteed. We have some very interesting colors! Call 1-989-2801 after 5 weekdays, antime on weekends. 52

FREE — Puppies 6 weeks old to good home. 448-3502. 52-1

FOR SALE — Flourescent light fixtures, used; tables, chairs, desks and blackboards. Phone 984-2801. 52-2

FREE — To good country home, 4 year old part terrier, part chihuahua. Phone 448-2428. 52-1

FOR SALE — Ground corn, barley and oats, $5.75 cwt. Bring your own bags. Feed Room open 8:30am-5:30pm weekdays only, Monday-Saturday please. George Crites, Maxville, 527-5393. 47tf

MOBILE HOMES — Energy Wise Modular Housing, waiting on your country lot, limited number of two and three bedroom, 2nd owner homes from $16,500. up, including refrigerator, stove, carpeting, drapes. Call John 836-3005 for early delivery to your site in Ontario. Bring this ad and save $200. 3-4

FOR SALE — Sweet corn - for freezing. Jack Durant, 448-2059. 49tf

FOR SALE — Honey, all kinds, available in bulk - 75c lb. Call Lindale Apiaries, RR1, Chesterville, 448-2431. 49tf

FOR SALE — DeLaval magnetic milker, motor, pump, 3 units and pipeline for 26 cows, $600.00 or trade for young cattle. Doug Zeran, Finch, Ont., 984-2364. 1-2

FOR SALE — SKI-DOOS, 1978 models, up to $500. discount off while 1978 models last. Models all on display. Bogart Motor Sales Ltd., Chesterville. 52-3

FOR SALE — 1969 Pontiac Laurentian, automatic, V-8, PS, PB, as is. Best offer. 448-3058 evenings only. 1

FOR SALE — TOMATOES, good supply at the right price for canning. Pick your own now. Don't delay. Also apples for sale. Dentz Orchards & Gardens, between Iroquois and Brinston. Closed Sundays. 52-2

FOR SALE — Behlen wire corn crib; playpen; Simplicity spin washer; floor polisher; vacuum cleaner. Phone 448-3497. 1

FARM PRODUCE FOR SALE — New potatoes, farm fresh, Canada No. 1 Superior, $2.90 for 50 lbs. Sweet corn - 65c per dozen. Phone 525-3001, 8:30-4:30, Mon.-Fri. 52-2

FOR SALE

Ontario

SHERIFF'S SALE OF LAND
UNITED COUNTIES OF STORMONT, DUNDAS AND GLENGARRY

Under and by virtue of a Writ of Fieri Facias issued out of the Supreme Court of Ontario, bearing date of October 27th, 1976, to me directed against the Lands and Tenements of Vincent Quesnel, Defendant at the suit of Arco Petroleum Ltd., Plaintiff, I have seized and taken in execution all right, title, interest and equity of redemption of Vincent Quesnel, Defendant in and to: all singular that certain parcel or tract of land premises situate, lying and being in the Township of Roxborough, in the County of Stormont, and being composed of Part of the North West Quarter of Lot 10, Concession 2 of the said Township of Roxborough.

On the premises is said to be erected a one storey building of cement block construction. The front part is a restaurant and the back part is a self-contained, three bedroom apartment. The premises were formerly known as the "Choo Choo Diner", at the Hamlet of Monkland.

All of which said right, title, interest and equity of redemption of the said Vincent Quesnel, Defendant in the said Lands and Tenements, I shall offer for sale by Public Auction at my Office in the United Counties Administration Building, 26 Pitt Street, Cornwall, Ontario, on the 7th day of September, 1978, at 2:00 P.M. in the afternoon.

This sale is subject to cancellation up to the time of sale without further notice.

DATED at Cornwall this 23rd day of June, 1978.

RICHARD LAMOUREUX,
Sheriff,
United Counties of Stormont, Dundas and Glengarry
1-2

FOR SALE — Lady's brown leather coat, lamb collar, size 15, excellent condition, $125.00. 448-3231. 52

FOR SALE — Cap for half-ton pickup Dodge truck. Best offer. 987-2198. 51tf

FOR SALE — 1974 Ford Maverick, in good condition. Phone 987-5316 after 6pm. or 987-2802 daytime. 52

GARAGE SALE — Sat., Sept. 2, starts 10am furniture, stereo, china, glass, antiques and numerous collectables, corner of Queen and Francis Sts., Chesterville. Rain date, Monday, Sept. 4, 1978 52-1

FOR SALE — Mobile Homes - Choice of three 12x60 deluxe models from $8,000 up, two and three bedroom, appliances, carpeting, drapes, waiting on your lot. Free delivery in Ont. Call John 836-3005. 1-3

FOR SALE — Speed Queen washer and spin dryer, good working order. Apply to Mrs. Keyes Smith, 448-2550. 52-2

FOR SALE — 1973 Mercury Montego, p.s., p.b., 23,000 original miles. Apply to Keyes Smith, 448-2550. 52

FOR SALE — In stock now and ready for delivery, a good quantity of "Woods" freezers in various sizes, like 8, 10.6, 12.3, 15, 18 and 22.1 cubic feet. Also Woods 16 cu. ft. upright freezer for only $399.00. Get your freezer now at Fulton's T.V. and Appliances, Sales & Service, 448-2195, Chesterville. 2-3

FOR SALE — New Idea 2-row corn picker, used 3 seasons; New Idea 2-row corn sheller used 2 seasons, good condition. Reason - bought combine. Phone Moose Creek, 538-2220. 1

FOR SALE — 1971 International single axle dump truck, load star 1700 with power steering and air brakes, very good condition. Phone 774-2133 after 6pm. 1-2

REAL ESTATE

HOBBY FARM — 40 acres, lovely 1½ storey home, good barn, south of Chesterville. Look and compare. $45,900.

RENOVATED — 3-bedroom farm home, treed lot, east of Elma. $38,500.

BUILDING LOT — 170'x250', Chesterville area. Asking $7,500.

SVEN JORGENSEN
774-3098
JOHN DEVRIES LTD.
Realtor
224-3945
1-2

WANTED

ARTICLES WANTED — Top prices paid for scrap metal, brass, copper, lead, batteries, radiators, paper. L.R. Bell and Son, 840 Amelia St., Cornwall, Ont., 932-1119. 43tf

WANTED — Market Sharing Quota. Phone 774-3350. 52-2

WORK WANTED — Will babysit in my home weekdays, infants to preschool age children. Call anytime 448-3153. 52-1

WANTED — Will pick up old cars, machinery, etc. anytime. Lachapelle Wreckers, 984-2573. 52

WANTED TO BUY — Grade Holstein heifers, bred 4-6 months for export, also open Holstein heifers, no test required on open heifers. Call collect 534-2514 after 5pm or 984-2237 (Finch). 31tf

WANTED TO BUY — Antique Books, Dolls, Tools, Oil Lamps, Cupboards, Dishes, Corner Cupboards, Brass Beds, etc. Cecil MacNabb, Morewood, 448-2047. 31tf

WORK WANTED — Will babysit in my home weekdays. Phone 448-2688. 1-2

MECHANIC
($15,883)

The St. Lawrence Parks Commission is seeking applicants for a Civil Service position which will shortly be available at the Service Area, Crysler Park (about seven miles east of Morrisburg).

Qualifications: Preferably Grade 10 education, special technical training and or experience in automotive and equipment repair skills; possession of Department of Labour Motor Vehicle Repairer's License, Class "A", with Interprovincial Seal; at least two weeks' full-time experience as a licensed Motor Vehicle Repairer; valid chauffeur's license.

Write to Box 740, Morrisburg, Ontario, K0C 1X0 for further information and application form or call 543-2951.

This competition which is open to both men and women, will close on the 8th of September, 1978. 52-1

WANTED — Musicians for new country band: one drummer, one lead guitar and one bass guitar. Call 537-2057 for Terry or 537-2023 for Candy. 52-1

WANTED — School bus drivers for Timothy Christian School. Will train. Phone 652-4631. 52-1

PART—TIME EMPLOYMENT AVAILABLE — For persons who like selling or working with people. Set your own hours. Earn between $1,000 and $15,000 per year. Call 445-2015. 52-1

CUSTOM SILO FILLING — And corn picking. Two-row harvester. $35 per hour. Call 448-3274 anytime. 1

FOR RENT

FOR RENT — 1½ storey 3-bedroom house in Chesterville. Apply in writing to Box 307, Chesterville, Ont. 52

FOR RENT — Village of Finch, 2-bedroom apartment. Phone 984-2801. 52-2

FOR RENT — 22 ft. trailer, Taurus, sleeps 7, 2 dining areas, bathroom, air conditioned, TV antenna, extra cupboards. 987-2198 or 764-5249. 46tf

FOR RENT — Available Sept. 1, modern 2-bedroom apartment in Newington. Private entrance. Plenty of parking. Reasonable rent. Call 346-2359, after 6pm. 45tf

FOR RENT — Seven room brick house, all modern conveniences on paved road close to village. Phone 448-2755. 1-2

FOR RENT OR LEASE — Farm Tractors, Tillage Equipment, Lawn and Garden Equipment, Loader Backhoes, Crawler Loaders and Dozers, Skid-Steer Loaders, Post Hole Augers, Rotary Cutters, Landscaping Equipment and Manure Handling Equipment. For rates call Acres Equipment Limited, Winchester, Ontario, 774-2834 35tf

FOR RENT — One bedroom apartment in Ingleside. Call 448-3021 for info. 43tf

FOR RENT — 3-bedroom bungalow in Chesterville, married couple only. Phone 448-3309. 52-1

FOR RENT — Travel Trailer for August and September. Reasonable rates. 537-2234. 52-3

NOTICES

NOTICE- R&F MASONRY - Chimney repair and building, brick, block and stone work, fireplaces, barbecues, all types of cement work. Phone R. Bisson, Berwick, 984-2682. 3

NOTICE — In need of railing or general welding, call Casey Tym, RR 3, Chesterville, 448-3188. 52

FORWARD CONSTRUCTION — All types of exterior and interior renovations including painting. Phone 448-3158. 52

STEAM CLEANING — Carpet and upholstery cleaning in home or free pick up and delivery. Free estimates. Call 448-2670 or 984-2508. 44tf

WATER PROBLEMS — Free water analysis, Culligan, 2 Amelia St., Cornwall, 932-8044. 1tf

NOTICE — Once a week for all your travel needs, call Mary or Juliet at World Wide Travel Bureau, Cornwall, 933-8720. 42tf

ALCOHOLICS ANONYMOUS — Do you have a desire to do some thing about your drinking? There are no dues or fees for AA membership, the only requirement is a desire to stop drinking. For information concerning AA or Alanon (Families of Alcoholics; call 448-2986 or 448-3474 or Write Box 559, Winchester. 40tf

NOTICE — Horse shoeing and trimming, call Myrle McMillan, 448-2642. Mobile Service. 26tf

EXTRA INCOME — For men and women of any age - training provided. Part or full-time. Good hourly earnings. Pleasant, dignified work. Flexible hours...perfect for men with jobs...women with school-aged children. Contact (no obligations) 443-2002 or 443-3429. 28tf

RUG CLEANING — Special Deep Steam Extraction. James A. Beattie, P.O. Box 621, Winchester, Ont. 774-3135. 32tf

NOTICE — Book a Geni Party and win some fantastic gifts. Call 448-3483. 2-2

NOTICE — Next consigned auction at Van Allen's Auction & Appraisal Services: We have many good articles already in but there is always room for more. If you have that single item or an accumulation of many, now is the time. This is the place. We handle them all. We also purchase complete estates. For detailed information concerning this or an auction at your premises, call 652-4533 or 652-4435. 52-1

I DON'T CARE TRE HE MUST GROW

THE STORMONT, DUNDAS & GLENGARRY COUNTY ROMAN CATHOLIC SEPARATE SCHOOL BOARD

Transportation to a French-language School

The SD&G County Roman Catholic Separate School Board is planning to offer transportation to a French-language school for francophone children living in Dundas.

If you are interested in such a service, please contact

Yvon Martin,
Superintendent of Education,
1104 First Street East,
Cornwall, Ontario.
K6H 5S8

RIVERSIDE CARPENTRY — New structures, additions, renovations, custom built cabinets, windows, insulation, siding, custom aluminum bending, also barn windows made to your specifications. No job too big or too small. Hubert Casselman, 984-2553. 42tf

FOR CONSTRUCTION, FARM AND GENERAL WELDING — Call Charlie's Welding, (Charlie Casselman), Chesterville, Ont., 448-2879. 45tf

MARTELLE USED FURNITURE AND AUCTION HOUSE — Now open at new location, 1121 Brookdale Ave., Cornwall. Phone 932-3151. 50tf

CARD READING — I will give you never failing advice on all matters of life such as love, marriage and business. There's no heart so sad or home so dreary that I cannot bring happiness. 938-1901. 44tf

NOTICE — TRAVELWAYS WINCHESTER COMMUTER BUS will begin picking up passengers in front of Al's Lunch, Chesterville, as of August 21, 1978. Bus will leave at 6:35am to downtown Ottawa and will return at 6:40pm. Leave the winter driving to us. Phone 741-3600 or 774-5711. 52

COMING EVENTS

MIXED STAG — In honor of Dale Helmer, son of Mr. & Mrs. Duane Helmer and Diane Vingerhoeds, daughter of Mr. and Mrs. Wynand Vingerhoeds Friday, Sept. 1 at the Villa Nova Hotel, Ingleside at 8pm. Kenny Wise band. Refreshments. $3.00 per couple. Everyone welcome. 52-1

OPEN WEDDING RECEPTION — In honor of Diane Wichers and Sebe Stoppels following their marriage on Sept. 8, 1978 at 9pm in the Legion Hall at Chesterville. Music by Westburg Union. Everyone welcome. 1

THANKSGIVING TOUR — Oct. 6-9, Wheeling West Virginia, Pittsburgh, Penn. $159.00 per person twin accommodation. Tour includes transportation via Voyageur, 3 nights lodging Marriott Inn, pools, saunas, etc. Tickets to WWBA Western Show. Hospitality party, sightseeing and picture taking, shopping, dog races, fall foliage boat cruise (luncheon included) jam session and dance. For brochures and information, contact Frank's Tours, Box 606, Morrisburg, Phone 543-3444, 535-2888 (after hours). 3-4

7TH ANNUAL CHESTERVILLE LADIES' FASTBALL TOURNAMENT — Labour Day Weekend at Chesterville Fairgrounds starting Friday, Sept. 1 at 7pm, Sat., Sun. and Mon. Sixteen teams entered. Dance on Sat., Sept 2 in the Chesterville & District Arena. Music by Trevor Kidd Disco. Chicken B-B-Q on Sunday Sept. 3. Admission to grounds $1.00 per day. 52-2

ANNUAL DANCE — Stormont, Dundas and Glengarry Roads Depts. Employees, Sept. 16, Finch Community Centre. Music by Art Jamieson. Proceeds to Multiple Sclorosis. Tickets now on sale, $5.00 per couple. 52-4

INGLESIDE FLEA MARKET — Local handicrafts, home baking, giftware, antiques, used furniture, old bottles, etc. Phone 537-2988. 44tf

MIXED PARTY — in honour of Shelley Morrow and Charles McMillan at the Chesterville Community Hall on Friday, Sept. 1. Good music and refreshments. 52

ANNUAL DANCE — Stormont Ladies Fastball League Annual Dance, Crysler Community Centre, Friday, Sept. 8, 9-1. Admission, $2.00. Entertainment. 1

TRINITY U.C.W. — Chesterville - The evening unit of Trinity U.C.W. will hold their regular meeting on Wed., Sept. 6 at 8pm and the afternoon unit on Thurs., Sept. 7 at 2pm. 52-1

ANNUAL MOREWOOD VOLUNTEER — Assoc. Fund Raising Dance, Chesterville Community Arena, Sat., Sept. 9, 1978. Music by Westburg Union. Tickets available form firemen or at door. 1-2

MIXED PARTY — In honor of Kelly Chambers and Randy Walker on Fri., Sept. 1 at Winchester Community Centre, 9-1. $2.00 each. 52-2

ANNOUNCEMENT

WEDDING ANNOUNCEMENT

Mr. and Mrs. Ted Wichers are pleased to announce the forthcoming marriage of their daughter, Diane to Sebe Stoppels, son of Mr. and Mrs. Johan Stoppels of Holland on September 8, 1978.

BIRTH ANNOUNCEMENT

FINDLAY — To Dr. and Mrs. John Findlay (nee Ann Marie Chambers) a son, 7 lbs. 10 oz. at Brockville General Hospital, Sunday, Aug. 27, 1978. First grandchild for Mrs. Elaine Chambers, Chesterville. 52-1

CARDS OF THANKS

CARD OF THANKS

We wish to sincerely thank our many friends for the beautiful cards, gifts, and flowers which we received on the occasion of our 50th Wedding Anniversary. It was our pleasure to receive so many guests on Sunday, August 20, 1978 making that day such a memorable one.

Mac & Anne Curran
52

CARD OF THANKS

We would like to thank our family, friends and relatives for all their lovely gifts and for making our wedding a day to remember.

Mary and Dennis Fife
52-1

Card of Thanks

We would like to thank our family, friends and relatives for the lovely gifts, cards, flowers and visits while we were in Montfort Hospital. Special thanks to Dr. Lamoureux and nursing staff in the Maternity Ward for their excellent care.

Carol and Julie Irven
52-1

Card of Thanks

I would like to thank the women who modelled for me in the Fashio Show at the Chesterville Fair and aslo Debbie McHaffie our commentator. Also sincere thanks to the Fair Board women for the lovely setting and to the ladies who helped the girls with their many changes. To everyone who attended the Fashion Show thanks for coming and making it such a success.

Joyce McMahon
Al-Mor Ladies Wear
52-1

CARD OF THANKS

My sincere thanks to all those who remembered me with visits, telephone calls, cards, flowers and treats while I was hospitalized in Winchester and Ottawa.

James Hesson
52-1

CARD OF THANKS

I would like to express my thanks and appreciation to all my friends and relatives for their visits, flowers, cards and gifts while I was a patient in Winchester District Memorial Hospital and since coming home. Special thanks to Dr. H.W. Justus, Dr. Marsden and the nursing staff on the first floor for their excellent care.

Virley Edwards
52-1

CARD OF THANKS

To the Wesleyan Church congregation, our neighbours and friends - a sincere "thank you". Your many kindnesses during our three years in Newington, the farewell gathering and gifts will always be remembered and appreciated.

Rev. and Mrs. Jerry Orr
Timmy and Kristina

CARD OF THANKS

LYNCH — We wish to express our sincere thanks and appreciation for the acts of kindness, cards, letters, floral tributes and contributions in the loss of a dear husband, father, son and brother, Gerald. Special thanks to our neighbours, members of the Ottawa Police Dept., doctors, nurses and staff of the Civic Hospital and the clergy.

The Lynch Family
52-1

FOR YOUR OFFICE EQUIPMENT NEEDS
SUPERIOR
BUSINESS MACHINES LTD. • MACHINES DE BUREAU LTEE
I.B.M. TYPEWRITERS • CALCULATORS
PHOTOCOPIERS • BOND COPIERS
SUPPLIES AND SERVICE
KENNETH HERMAN 235-7285

EASTERN STAR BALL
Sat., Sept. 9
9pm - 1am
MORRISBURG COMMUNITY CENTRE
REAL McCOY'S BAND
Refreshments and Buffet
Tickets $5.00 each — Semi-final
Sponsored by **Morrisburg Chapter 83**
1-2

AUCTION SALES

AUCTION SALE
Morrisburg Arena
SAT., SEPT. 2
12 Noon
HOUSEHOLD FURNITURE
ANTIQUES & CAR

Chesterfield and 2 Chairs; Oak Dining Room Suite, 6 Leather Bottom Chairs, Table, Buffet & China Cabinet, Perfect Condition; Kitchen Table & 4 Chairs; Oak Dresser, Bed & Springs; Hall Tree; 2 Chesterfield Chairs; Oak Dresser; Wooden Wardrobe; Dresser; Cedar Chest; Kitchen Cabinet; Dresser with Mirror; Book Case; Virgin Wool Rugs; Jewelry; Gramaphone & Records; Coal Oil Lamp Lantern; Canning Machine, New; 2 Stools; End Tables; Small Tables; Trunk; Utility Table; Elec. Radio; Wooden Chairs; High Chairs; Elec. Lamps; 8 Day Clock; Elec. Iron; Steam Iron; T.V.; Large Number of Dishes & Platters, Some Antique; Bedding, New Blankets & Quilts; 1969 Plymouth Fury 2 as is. Many unlisted articles.

TERMS — CASH
Prop.
IVAN CASSELMAN
Auctioneer
Harold Ball
448-3161
52-1

AUCTION SALE
Estate of the late
Mrs. Alida Young
In the Village of Morewood
HOUSEHOLD EFFECTS
& ANTIQUES
SATURDAY, SEPT. 9
12 Noon

G.E. Stove, Avocado Green; G.E. Frig., Avocado Green - Frost Free; G.E. Automatic Washer, Avocado Green; G.E. Dryer, Avocado Green; Frigidaire Freezer; Chrome Table & 4 Chairs; G.E. 26" Color T.V.; B.W. T.V., 21"; Wringer Washer; 9 Piece Dining Room Suite (Table, 6 Chairs, Buffet & China Cabinet); Chesterfield, 2 Chairs & Ottoman; Chesterfield & Chair; Vinyl Lazyboy Chair; Platform Rocker; Coffee Table & 2 End Tables; 2 Trilite Table Lamps; 3 Piece Bedroom Suite; Single Bed, Box Springs and Mattress; 2 Book Cases; What-Not; Vacuum Cleaner; 3 Piece Set of New Luggage; Electric Radio; Electric Frypan; Sandwich Toaster; Electric Toaster; Iron; Can Opener; Electric Lamps; Smoker; Odd Tables; Magazine Racks; Mirrors; Quilts; Bedding; Sheets & Pillow Cases; Pots, Pans & Dishes; 2 Sump Pumps; Large Number of Tools; 200 White Bricks.

Antiques

8 Piece Dining Room Suite, Table, 6 Chairs & Side Board; Rocker & Matching Arm Chair; Chest of Drawers; Dresser; Wooden Bed; Warm Morning Heater; 5 Gallon Crock; 6 Chairs; 2 Trunks; Sealers; Fruit Cupboard; Sad Irons; 2 Coal Oil Lamps, One Hand Painted; Toilet Set, Wheat Pattern; Some Silver; Old Books; Dishes; Numerous Other Articles.

TERMS — CASH

Auctioneer's Note - All Furniture and Appliances are in perfect condition and have been purchased new with in the last few years.

Auctioneer
HAROLD BALL
448-3161
1-2

AUCTION SALE
FURNITURE, MACHINERY, TOOLS, WELDING EQUIP.
ANTIQUE STOCK
On Russell Road, 2 Miles West Of Bourget, Ont.
Prop.
L. Cardinal, Contractor
SAT., SEPT. 2, 1978
12 Noon Sharp
TERMS — CASH
Auctioneer
REGENT MENARD
Information —
487-2180 or 443-2884
52

FOR SALE

FOR SALE — Lovely fur coat, size 16-18, $100.00; men's coats, sizes 38 and 42; girl's coat, size 8; $10.00 each; other clothes. Beautiful cedar chest; Nation Geographic Magazines; C.G.E. radiator; jerry cans, sled, all in good condition, very reasonable. Call 537-2603. 52-1

FOR SALE Two used 18-4-30 tractor tires; 1973 Chev. Biscayne wagon, as is. 984-2319. 52

FOR SALE — 6x9 rug; Cordiale 70 fridge and stove; duo therm oil burner; G.E. vacuum; 1965 Comet. 984-2241. 52

FOR SALE — 3 grade 2½ year old Holstein springers, Kemptville Unit. Apply H. McCorriston, Berwick, Ont. 1-2

NOTICE

CONSEIL D'EDUCATION DES COMTES DE STORMONT, DUNDAS & GLENGARRY COUNTY BOARD OF EDUCATION
Invites application for
Supply teaching in the French program as a second language in the elementary and secondary public school of its jurisdiction.
Applicants should specify
(a) their area of interest as to grade levels
i.e. Kindergarten, Grades 1 to 6, 7 and 8, or secondary school level, and
(b) locations preferred.
Anyone who has previously submitted his or her name as an occasional teacher is requested to re-apply for up-dating of records.
All applicants are requested to telephone Mrs. Bancroft (933-699) and arrange for completion of the required application form.

B.J. Dumouchel
Personnel Records Officer
305 Baldwin Avenue
Cornwall, Ontario.
K6H 5S6.
S.J. McLeod, Chairman. **T.R. Leger, Director.**
52-1

NOTICES

CONSEIL D'EDUCATION DES COMTES DE STORMONT, DUNDAS & GLENGARRY COUNTY BOARD OF EDUCATION
Requires for the 1978-79 School Year
QUALIFIED OCCASIONAL TEACHERS

To relieve regular teaching personnel in elementary and secondary schools as required. If a specific school or schools, or geographical area is preferred, please specify.

Applicants for supply teaching who are prepared to do supply work in Special Education classes - Opportunity, Learning Disability and Social Adjustment Classes, please so indicate in your application.

Opportunity Classes are in various schools over the system
Learning Disability Classes are located in Memorial Park and Williamstown Public Schools
Social Adjustment Classes are located in Riverside Heights, Maxville Jr. School and in Cornwall at East Front and Central Public Schools
Anyone who has previously submitted his or her name as an occasional teacher is requested to re-apply for updating of records.
All applicants are requested to telephone Mrs. Bancroft (933-6990) and arrange for completion of the required application form.

B.J. Dumouchel
Personnel Records Officer
305 Baldwin Avenue
Cornwall, Ontario
K6H 5S6
S.J. McLeod, Chairman. **T.R. Leger, Director.**
52-1

CONSEIL D'EDUCATION DES COMTES DE STORMONT, DUNDAS & GLENGARRY COUNTY BOARD OF EDUCATION
requires for September 5, 1978
REMEDIAL TEACHER
(2-10 time)
at
INKERMAN PUBLIC SCHOOL
Applications by telephone will be received by:
Mr. Larry Berry,
Principal,
Home Tel: (613) 774-2341
S.J. McLeod, Chairman. **T.R. Leger, Director.**
52-1

WANTED

WORK WANTED — Will repair tents and canvas and will also make any size tarp for machinery. Allen Cauvier, 535-2084. 8-9

WANTED — A drive to Waterloo University, Sept. 4th or 5th. Phone 448-2991. 52-1

TENDER

THE CORPORATION OF THE TOWNSHIP OF FINCH
TENDERS FOR THE CONSTRUCTION OF A BRIDGE ACROSS THE PAYNE RIVER
LOT 17, Concessions 8 & 9

Sealed Tenders plainly marked as to contents will be received by the Clerk-Treasurer, Mr. A.V. Empey until 12:00 Noon, Local Time, September 18th, 1978, for the construction of a 60 foot single span bridge with prestressed concrete girders and all related approach work.
Plans, specifications and tender forms may be obtained from the office of the Consulting Engineer in Ottawa on payment of a Twenty Dollar ($20.00) non-refundable fee.
The successful bidder will be required to provide a 100 per cent Performance Bond at the time of signing an agreement.
The lowest or any tender will not necessarily be accepted.

A.V. Empey, Clerk-Treasurer Township of Finch, Box 99, Berwick, Ontario K0C 1G0
A.J. Graham Engineering Consultants Limited, Box 917, RR5 Ottawa, Ont. K1G 3N3
52-1

IN MEMORIAM

PUTNAM — In loving memory of a kind husband, father and grandfather, Fred F. Putnam, who passed away August 29, 1971. Dearer still as the years depart,
Your memory lives within our hearts.
Stella Putnam and family
52-1

Gloucester native dies in Ottawa at 95

Fanny Fisher, former Metcalfe resident who had latterly made her home at Richmond, died in Riverside Hospital, Ottawa, Sat., Aug. 19. Mrs. Fisher was 95.

She was born in Gloucester Township June 1, 1883 the daughter of John and Fanny Jane (Herrington) Lees and was married to James Robert Fisher, who predeceased her. She was a member of the Anglican Church.

Mrs. Fisher is survived by a daughter, Viola (Mrs. Delmer Mitchell), Richmond; a grandson, Stuart, also of Richmond, and a brother, James Lees, Greely.

Rev. A. Dobson conducted the funeral from the Vice and Craig Funeral Home, Metcalfe, at 2pm Tues., Aug. 22. Interment was at All Saints Anglican Cemetery, Greely. Pallbearers were Leonard Fisher, John Smith, Nelson and Keith Little, Hiram Matchett and John Birtch.

Hope Janet Cameron dies Aug. 10 at age 86

Hope Janet Cameron, a native of Finch, died Thurs., Aug. 10 at age 86.

Daughter of the late George L. MacLean and former Janet Johnston, she was the wife of the late J.G. Cameron.

Surviving are one son, Donald, Toronto, and one daughter Margaret Cameron, Long Sault.

Funeral services were held from Brownlee's Funeral Home, Finch, with interment at the Finch Cemetery. Rev. Vanderwall conducted the service.

Grandsons Paul, Craig, and Mark Cameron and Ewart Neville and Ray Rupert were pallbearers.

District News

GOLDFIELD WEST (Special) - Recent guests with Mr. and Mrs. D.A. Gillies were Mr. and Mrs. Arnold Riddell, Cornwall, Mr. and Mrs. Clifford Lloyd, Grimsby, Grant Ferguson, Ottawa.

Miss Anna Foley, Ottawa, is spending a week with her grandparents Mr. and Mrs. B. Foley.

Mr. and Mrs. Clifford Lloyd, Mrs. D.A. Gillies, Miss Lucy Hanniman, Grant Ferguson attended the Highland Games at Maxville.

Rev. Wm. Sutherland, Merrickville, Mr. and Mrs. Bruce Scott and daughter Ginger of Renfrew. Keith Burd and Miss Patsy Burd of Ingleside visited recently with Mr. and Mrs. D.A. Gillies.

Mr. and Mrs. D.A. Gillies and Mrs. Clifford Lloyd visited with Mr. and Mrs. Derling Simpson, Chesterville.

Mr. and Mrs. B. Foley and Anna Foley visited Sunday with Miss Mary and Ken Murphy, Connaught.

CONSEIL D'EDUCATION DES COMTES DE STORMONT, DUNDAS & GLENGARRY COUNTY BOARD OF EDUCATION

SCHOOL OPENING
Elementary and Secondary
September 5, 1978

1. ADMISSION

Parents are advised that new pupils not already registered may be registered on the opening day of school Tuesday, September 5, 1978, for admission to Kindergarten, and six years of age by December 31, 1978 for admission to Grade 1. Proof of age will be required for all beginners.

2. SCHOOL PERMITS

Parents enrolling children in elementary schools for the first time will be required to complete a school permit giving notice of tax support. This school permit will be provided by the school.

3. OPENING DAY DISMISSAL

All elementary and secondary schools, and schools for trainable retarded children will dismiss at 12:00 noon on opening day.

4. 1978-79 SCHOOL CALENDAR

The following days are school holidays for elementary and secondary school students.

Date	Event	Time
Sept. 5, 1978	Professional Day	Afternoon only
October 9, 1978	Thanksgiving	
October 23, 1978	Professional Activity Day	All Day
November 15, 1978	Professional Activity Day	Afternoon only
December 25, 1978	Christmas Holidays	
January 2, 1979		
January 29, 1978 to 31, 1979	Professional Activity Days	All Day
February 28, 1979	Professional Activity Day	All Day
March 19 to 23, 1979	Winter Break	
April 13, 1979	Good Friday	
April 16, 1978	Easter Monday	
May 21, 1979	Victoria Day	
June 26 to 29, 1979	Professional Activity Days	All Day

Three (3) additional Professional Activity Days may take place, one (1) on June 25th and two (2) after April 1st, if schools do not have to be closed because of inclement weather during winter months. If schools have to be closed due to inclement weather, the last three (3) Professional Activity Days will be cancelled.

S.J. McLeod **Chairman**
T.R. Leger **Director**

Duvall Auction Services
"Large or Small call Duvall"
FARM • HOUSEHOLD
ANTIQUE CONSIGNMENT
BRIAN DUVALL
Call 652-4901 or 652-4710 or 537-2688
R.R. 2 BRINSTON

COMPARE AT THE BUTCHER SHOP
SIDES OF BEEF, lb. $1.23
HINDS OF BEEF, lb. $1.49
FRONTS, lb. $1.03
SIDES OF PORK, lb. 85c
ABOVE ITEMS, CUT, WRAPPED & FROZEN
EARL'S MEATS
PHONE: 448-2324 Chesterville, Ont.

MONAST'S
HAULAGE & EQUIPMENT RENTALS
TRUCKING • BACKHOE
DOZER • TRACK LOADER
PIT-RUN GRAVEL • FILL
SAND • TOPSOIL
EXCAVATING
MONAST'S
CHESTERVILLE
448-2856
OR 448-2168

COMPLETE GREENISLAND DISPERSAL
Thurs., Sept. 7
7:00 p.m.
FAWCETT BROS. SALE BARN
Winchester, Ontario
• R.O.P. Holstein Heifers •
• Purebred Brown Swiss •
• Simmental and Limousin Cattle •
• Holstein Heifers from R.O.P. and Classified Dams •
7 open Purebred Holstein Heifers (ready to breed)
10 bred Purebred Holstein Heifers (some close) — 6 N.I.P. bred Heifers
3 N.I.P. open Heifers — 6 Purebred Brown Swiss Heifers (3 open, 3 bred)
14 Holstein Heifers and Calves, Purebred and N.I.P.
20 head of Simmental and Limousin Beef Cattle
AUCTIONEERS:
Mahlon Zeron **Hugh Fawcett**
SALE MANAGERS
Fawcett Bros. Sales Service
ALLISON 774-3610 **RALPH 774-5710**

SPECIAL CONSIGNMENT SALES
FARM MACHINERY AND EQUIPMENT
THE OTTAWA & DISTRICT EQUIPMENT AUCTION
LEO'S LIVESTOCK EXCHANGE LTD.
10 miles south of Ottawa on Hwy. 31
FARMERS AND DEALERS — Benefit of this special offer to SELL or BUY any FARM EQUIPMENT: tractors, plows, elevators, motors, blowers, balers, corn machines, etc.
SATURDAYS
Sept. 9 & 16
10am
TERMS — CASH
NO CHARGE for equipment brought on premises up to one week before first auction... NO CHARGE for unsold machinery, left on lot until the 2nd auction...
Auctioneers & Information —
LEO MENARD — 1-613-232-3916
DELMER SPRATT — 1-613-822-1351
REGENT MENARD — 1-613-443-2884
OFFICE — 1-613-821-2634
52-2

MARCHES M/M FOODMARKETS
back to school SALE
WE RESERVE THE RIGHT TO LIMIT QUANTITIES TO AVERAGE FAMILY REQUIREMENTS
PRICES EFFECTIVE FROM MONDAY AUGUST 28 UNTIL CLOSING SATURDAY SEPTEMBER 2, EXCEPT FOR MEAT & PRODUCE FROM TUESDAY THROUGH SATURDAY ONLY
White Swan SALE
Swans Down 4 roll pkg. Assorted Colours Bathroom Tissue .99
Babies Only Please 2 roll pkg. Assorted Colours 2 Ply Bathroom Tissue .59
White Swan Assorted Colours Paper Towels 2 roll pkg. .88
White Swan Assorted Colours Facial Tissue pkg. of 200 2 for $1
White Swan pkg. of 80 Assorted Colours Paper Serviettes 2/.88
Save All 100 ft. roll 12" Wax Paper .69
Save All 100 ft. roll 12" Wax Paper Refill .65
Shirriff 5.75 oz. pkg. Scalloped Potatoes .59
Libby's 28 fl. oz. tin Spaghetti In Tomato Sauce .59
Back Attached Fresh Chicken Legs lb. 1.08
Back Attached Fresh Chicken Breasts lb. 1.28
Canadian Queen 6 oz. pkg. Sliced Cooked Ham 1.09
Mary Miles, 1 lb. pkg. Sliced Mac & Cheese and/or Chicken Loaf 1.18
Canadian Queen, Catchweight Pure Pork Sausage lb. 1.08
Mary Miles, 1 lb. pkg. Sliced Bologna 1.08
Mary Miles, 1 lb. pkg. Sliced Side Bacon 1.68
Supplied and serviced by LOEB
Black Diamond 8 oz. stick Brick or Colby Cheese .99
York 12 fl. oz. cont. Concentrated Frozen Orange Juice .69
Mrs. Smith 26 oz. pie Frozen Apple or Apple Crumb Pie 1.25
Assorted Colours # 1100 Vinyl Binders ea. 1.49
Purina 12 oz. pkg. Assorted Varieties Tender Vittles Cat Food .59
Crest 50 ml tube Regular or Mint Toothpaste .79
Libby's Assorted Varieties Relish 12 fl. oz. jar .39
Local Grown Canada No. 1 Grade Celery Stalks ea. .39
Back to School Treat Sunkist Valencia Oranges Size 138 doz. .89
Flavourful California Fancy Grade Bartlett Pears lb. .59
FULTON BROS. LIMITED
ELECTRICAL APPLIANCES
448-2195
HOME HARDWARE
448-2345

BLAINE'S DISCO
MUSIC FOR ALL OCCASSIONS
FOR BOOKINGS CALL 448-3127
BLAINE SYMONDS

North Dundas Planning Area
NOTICE
A public meeting of property owners in the North Dundas Planning Area will be held in the Winchester Township Building on Wednesday, September 6, 1978 at 7:30pm, to discuss the following amendments to the Official Plan:
Amendment No. 12 to revise the hazard land designation in the Townships of Mountain and Winchester.
Amendment No. 14 to redesignate lands in the Village of Chesterville from residential to commercial.
Glenn MacGregor, Secretary, Morewood, Ontario.
52-1

EX-LAX, LTD. APPOINTMENT
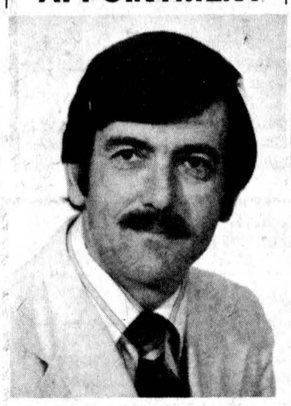
Michael J. Ansell
Mr. C.J. Bigney, President, is pleased to announce the appointment of Michael J. Ansell as Vice President, Marketing and his election to the Board of Directors. Mr. Ansell joined the Company in 1974 and was formerly Marketing Manager. He is an Honors graduate of the University of Manchester in the U.K.
52-1

S.G. WELLS & SONS LTD.
INGLESIDE
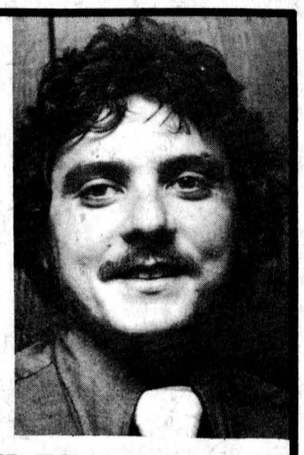
ARE PLEASED TO HAVE ROGER MORRELL, WILLIAMSBURG JOIN THEIR STAFF AS SALESMAN.
ROGER IS ANXIOUS TO ASSIST HIS FRIENDS AND CUSTOMERS IN BUYING THEIR NEXT NEW, OR USED CAR OR TRUCK
DRIVE A LITTLE & SAVE A LOT

Inside Ingleside

by jean jeacle

"A Day to Remember" has turned these last three months into a summer to remember for many Ingleside residents. The new theatrical venture has touched the lives - and the hearts - of the locals to such an extent that they have become vocal volunteers in support of The Prince of Wales Theatre Company. They speak proudly of the play and of the people who have come to town to make it all possible.

In return, these newcomers speak happily of Ingleside and its inhabitants. They appreciate the neighbourliness they have found here and they now look on the villagers as friends rather than fans. They will be as sorry to leave as Inglesiders will be to see them go.

But go they must - and soon! They have families and friends who must be met and career commitments which must be kept. Many will be returning, however, because they realize already that their involvement with Ingleside has blossomed into a love affair to remember - and revive.

BITS & PIECES

- Inglesiders who earned money and collected memories at the Prince of Wales Theatre this summer are **Lianne Acres, Wendy Johnson, John Hollister, Scott Stephenson** (stage crew); **Peter Fleming** (follow-spot operator); **Karen Gallinger** (dresser); **Debbie Barr, Bruce Fleming** (box office employees); **Donald Hickey, Arthur Gogan** (ushers); and **Shawn Dafoe, Martha Jeacle** and **yours truly** (performers).

The season will close after Sunday evening's performance. If you want tickets for the final weekend (2pm and 8pm Sat. and Sun.) you should pre-order. Last Sunday the house was sold out.

Newington is gearing up for the County Fair this weekend. The main attraction on Friday evening will be the Trans-Canada Hell Drivers. The ever-popular ball tournament will run from Saturday through Monday.

Area residents who are interested in travelling to the Edwardsburg Community Centre in Spencerville to see and hear old friend **Don Cochrane** should get in touch with me for advance-sale tickets. (Save 50c off price at door). **Doug Anderson** from CKBY radio and old-time fiddler **Lloyd Wilson** will also be on the bill.

Holiday time is over for the Upper Canada Jaycettes. They are busy working on plans for an Inter-Unit Visit at Civic Complex on Sept. 16 and a Fall Fashion Show Sept. 27.

- Happy days are here again for tennis-playing people. The newly-paved and brightly-lit courts are seeing lots of action.

Happy days will soon be here, too, for calendar-watching mothers. The schools will open again on Tuesday here "Inside Ingleside".

PROTECT YOUR MORTGAGE WITH A LOW COST MORTGAGE PROTECTION POLICY

JAMES R. MORAN — BARRY HOLMES

CHESTERVILLE

448-2834 — 448-3002

Great-West Life ASSURANCE COMPANY

5 QUESTIONS:
THAT CAN CHANGE YOUR WHOLE OUTLOOK ON THE FUTURE

1. Are you disatisfied with your present job?
2. Do you have the ability to start a task and see it through with a minimum of supervision?
3. Are you prepared to work some evenings and weekends to fulfill the goals of your career?
4. Do you enjoy meeting and dealing with people on a daily basis?
5. Can you support yourself for a minimum of 3 months without income?

IF YOU ANSWER YES TO THESE 5 QUESTIONS, WE OFFER SOMETHING THAT WILL INTEREST YOU.

ALBERT GALE REAL ESTATE LTD. REALTOR REQUIRES A REPRESENTATIVE IN YOUR AREA

WE OFFER:
- Comprehensive training program and licencing assistance.
- International referral system called Relocan with customers from all over North America
- Excellent commission split up to 70 per cent, plus other fringe benefits.
- A well established company specializing in rural and small town Real Estate in Eastern Ontario for over 30 years.

FOR FURTHER INFORMATION OR A CONFIDENTIAL INTERVIEW CALL:
PHIL DOWNEY — 722-6533
or write
ALBERT GALE REAL ESTATE LTD.,
334 CHURCHILL AVENUE,
OTTAWA, ONTARIO, K1Z 5B9

ALBERT GALE REAL ESTATE LTD REALTOR

9¾% RESIDENTIAL

First Mortgages
"The Best Deal For Homeowners"
• Buying A Home • Selling A Mortgage
• Consolidating Debts • Home Improvements
• Mortgage Coming Due • Cash For Any Purpose
12% Second Mortgages

Vic Blake
443-3633 - 443-3735
596 NOTRE DAME,
EMBRUN, ONTARIO
"Your Independent Mortgage Broker"

REAL ESTATE
FOR SALE



2-STOREY HOUSE WITH VINYL SIDING AND SINGLE GARAGE, IN AVONMORE
$24,500
FOR MORE INFORMATION CALL:
MARGARET CAMERON
534-2924
SALES REPRESENTATIVE FOR:
M. JEAN CAMERON REAL ESTATE
933-3860

BICCUM McINTOSH
Real Estate Limited
Broker
504 Main Street, WINCHESTER

HOME OF THE WEEK

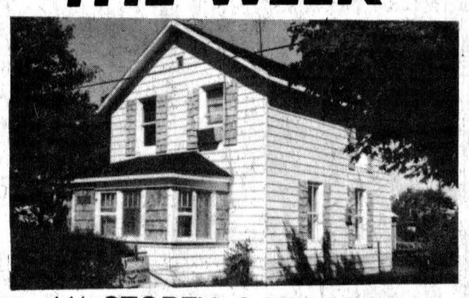

1½ STOREY, 3-BEDROOM HOME ON MARY ST. IN CHESTERVILLE
$34,000

1½ STOREY FRAME HOME ON MARY STREET IN CHESTERVILLE
$32,000

150 ACRE FARM NEAR CHESTERVILLE, 1½ STOREY, 4-BEDROOM HOME, CATTLE BARN, MACHINE SHED, SILO AND PIG BARN
$140,000

49½ ACRE HOBBY FARM ON PAVED ROAD NEAR WINCHESTER, 9-ROOM HOME AND BARNS
$79,900

OFFICE HOURS
Monday to Friday 8 a.m. to 5 p.m.
Saturday 9 a.m. to 1 p.m.
774-2832

AFTER HOURS CALL

Larry Stevens	448-2875
Doug Vasey	774-2213
Neal Lachance	774-3881
Bill Gibson	989-5319
Lana Larson	984-2072
Kathy Gibson O'Regen	821-1163

PIGEON-ROY LTEE LTD
1052, BOUL. ST-LAURENT BLVD. OTTAWA
REALTOR TELEPHONE: 746-4383

RUSSELL — Dairy Farm on paved road, all going concern 237 acres, 120 acres tiled drained, modern machinery and out buildings, 3 silos, milk quota, Pool No. 1, 1003 lbs. per day, plus industrial milk.

RUSSELL — Dairy and horse farm, with built-in race track, 4 bedroom home with attached garage, nicely decorated large barn with 16 box stalls.

RUSSELL — Split-level brick and aluminum, 3 bedrooms, dining-room, small rec-room double attached garage. Asking $44,900.

CHESTERVILLE — 100 acres farm land with barn.

MARCEL LACROIX
448-3211

REAL ESTATE
Sales • Appraisals • Mortgages

SAUVÉ
REAL ESTATE LIMITED
39 Main Street North
ALEXANDRIA
(613) 525-2940

NEAR MONKLAND — Large nearly new 3-bedroom bungalow, dairy barn with cleaner, 32 acres. A real hobby farm. (MLS)

SOUTH OF FINCH — County Road 14. Nicely renovated 3-bedroom bungalow, large garage and workshop, beautifully landscaped, 1½ acre lot, early possession. (MLS)

3-BEDROOM — Large nearly new 3-bedroom bungalow, finished rec. room. Price reduced, immediate possession. (MLS)

NINTH CONCESSION, OSNABRUCK — Large 2-bedroom bungalow with family room, garage, large ½ acre lot, priced to sell with terms. (MLS)

FINCH VILLAGE — Centrally located solid 2-storey home, nicely landscaped lot. Early possession. (MLS)

Many properties available — Give us a call

Wallace Morris
FINCH — 984-2227

VANSLEUWEN REAL ESTATE LTD.
WINCHESTER
774-2106

CHESTERVILLE AREA — 290 acre dairy farm, good 5-bedroom house, large milk quota, 65 head of cattle, full line of machinery, silo, asking $250,000.

NEAR CHESTERVILLE — Mobile home, 12-65 on two acres. Nicely treed. Small barn with three box stalls. Asking $25,000.

IN CHESTERVILLE — Nearly new 3-bedroom brick and siding bungalow on a fenced lot, wall-to-wall throughout, modern kitchen with dining area. Price greatly reduced to $40,500.

42 ACRES — Of choice property in Village of Chesterville, beautifully remodelled 4-bedroom home. This property has speculation potential.

80 ACRE HOBBY FARM — Chesterville area, new 3-bedroom bungalow on 1500 square feet, 1½ baths, fireplace, quality carpeting, oak cupboards, patio doors onto sundeck, attached garage, outbuildings, stream through property. Asking $87,500.

4 ACRE LOT — On Nation River, high and dry, $12,500.

BERWICK AREA — 3-bedroom high ranch bungalow, on one acre corner lot, attached garage, 1250 square feet of living space, carpeted throughout, patio doors, electric heat, $52,000.

IN CHESTERVILLE — Older, 2-storey frame house, newly renovated, on town water and sewer. Priced right at $24,500.

EVENINGS — 523-1940

JOHN A. ALLISON
REAL ESTATE BROKER
MORRISBURG, ONT. PHONE 543-2044
RESIDENCE - 543-2989

REAL ESTATE

MOREWOOD — Two storey frame home on large lot. Kitchen, living room, large dining room, three bedrooms and full bath. Many extras of this include above ground pool and new furnace. Call now, priced reasonably at $28,000.

LUNENBURG — Three acres with 3 barns on property. Home has large eat-in kitchen, livingroom and dining room as well as four bedrooms, full bath and sunporch. Come and view this home.

WILLIAMSBURG — Three bedroom frame home in town. Large eat-in kitchen and living room. Large walkin closet, and three piece bath. $30,000.

RIVERSIDE HEIGHTS — Two storey frame home on large lot with excellent view of the river. Three good sized bedrooms and modern bath. Kitchen, dining room, livingroom with fireplace and den as well as sun room. This home has been well taken care of and has new carpets, aluminum siding, etc. Call now $46,900.

WILLIAMSBURG — Large home on large lot. Five bedrooms and two full baths. Large kitchen, laundry room, livingroom and dining room as well as funished rec room in basement. Call now for appointment.

CHESTERVILLE — Two storey brick and veneer home on large lot. Kitchen, living room, dining room and three bedrooms as well as bath. For extra income there is one bedroom apt. and summer kitchen as well as sun room. Call now $41,500.

LEON MARCELLUS
CHESTERVILLE • 448-2444

IRENE ALGUIRE
REAL ESTATE
904 Tollgate Rd.
CORNWALL

MORRISBURG VILLAGE — 3-bedroom bungalow, new kitchen cabinets, central air conditioning, in-ground pool, well landscaped, fenced back yard. Priced at $49,900

RR1 MORRISBURG — At Upper Canada Road, 3-bedroom 2-storey. Lot 100x300, aluminum siding. Price $18,000.

LUNENBURG VILLAGE — Large older home, on 3½ acres. Idea for a market garden or garden centre. Approximately 200 ft., frontage on street. Priced $46,900.

AVONMORE — Hwy. 43, country estate on large well landscaped property, with income cottage as well $79,000. The price has to be right, must be seen.

RR1 FINCH — 190 acre farm, very good buildings, on a main pved road, complete with machinery, 120 acres workable land, balance pasture and bush. $145,000.

SALES STAFF

Jane Moss	534-2575
Marion Greenslade	534-2671
Jim Kirkey	932-6812
Mary Price	534-2391
Keith Acres	537-2105
Orv Brownell "Broker"	932-7061

933-5154 or 933-2020

Dear Ann Landers:

"Babies by proxy?"

Dear Ann Landers: I have something of grave importance to say and I don't know a better place to say it than your column. It's about that medical miracle - the first baby to be conceived outside the mother's body. The baby's name is Louise Brown and the family lives in England.

The whole world is cheering this incredible scientific achievement. Mr. and Mrs. Brown are euphoric. The neighbors are "celebrating". The physicians and technicians who worked on the project are ecstatic.

But how many people have considered where this "tinkering" with the miracle of procreation might lead us? The legal, social and ethical complications that would result from this breakthrough are horrendous. For example:

A barren woman with a healthy uterus could obtain an egg from a donor (perhaps sister or cousin). The egg could be fertilized by the woman's husband and then implanted in her womb. Or, if she obtained an egg from the ovary of a stranger her child would then carry the genes of that stranger - look like her and have HER family traits.

If the woman does not have a healthy uterus her baby could be conceived in a test tube and transferred to another woman to carry the child to full term. This suggests another possibility - a woman who may not want to be bothered with a pregnancy could have a baby by "proxy". In other words, it would be HER egg, fertilized by HER husband, but carried for nine months in the uterus of a woman hired to do the job.

When artificial insemination was first practised it created many legal entanglements. Since no sexual intercourse took place (the sperm is injected mechanically into the woman) many couples thought it carried no moral stigma. But some judges declared it was "adultery" and ruled the children "illegitimate."

About 12,000 children a year are born as a result of artificial insemination. Although the Roman Catholic church has condemned it (even with the father as donor) most religious leaders have remained neutral and it is assumed they will take the same position in regard to the test tube baby technique should it become a common procedure.

The ethical and moral complications are obvious. Should reproduction be considered purely a scientific procedure - completely devoid of love or caring? It is apparent now that there need be no sexual intercourse, merely the fertilization of the egg by the sperm. What do YOU make of this, Ann Landers? Frankly, I am --**Deeply Concerned In Boston**

Dear Concerned: There is no question but what this mind-boggling achievement can be a wonderful thing for women, who like Mrs. Brown, cannot conceive because of blockage of the Fallopian tubes.

The possibilities of abuse you suggest are also real and frightening. I do not fear, however, that any scientific discovery will put a dent in love - or that sexual intercourse will become obsolete. The urge to merge is a fundamental human drive for which there will never be a substitute. No matter what goes in the laboratories the same old thing will go on in bedrooms, on the beaches (and in the brothels) - wherever woman meets man.

CONFIDENTIAL to A Conservative Who Would Like You To Be Fair: I DID read William Simon's book "A Time for Truth" (McGraw-Hill) and thought it was excellent. Yes, I'll recommend it.

It's not always easy to recognize love, especially the first time around. Acquaint yourself with the guidelines. Read Ann Landers' booklet, "Love or Sex and How To Tell the Difference." For a copy mail 50 cents in coin and a long, self-addressed envelope with your request to Ann Landers, P.O. Box 11995, Chicago, Illinois 60611.

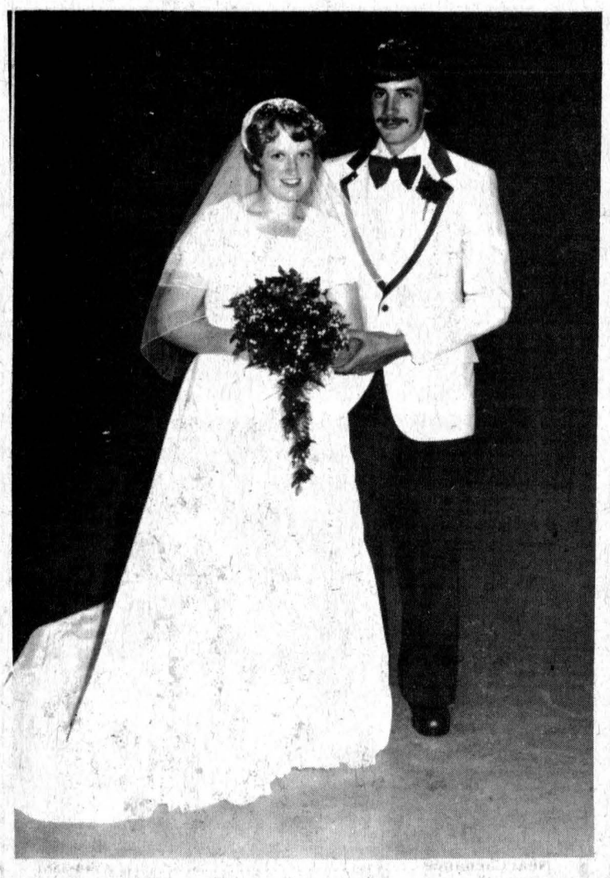

Wed at Crysler

Mr. and Mrs. Dennis Fife, RR4 Crysler were married on Sat., July 29 at Our Lady of the Holy Rosary Roman Catholic Church, Crysler. Rev. Brazeau officiated at the ceremony. The bride is the daughter of Mr. and Mrs. James Hopmans, Berwick and the groom is the son of Mrs. James Fife and the late Mr. Fife, Berwick. The couple motored to Western Ontario on a honeymoon trip.

- mcmahon photo -



Celebrate Golden Anniversary

Mr. and Mrs. Matthew Maloney of St. Andrews West celebrated their 50th wedding anniversary Sun., Aug. 27. They were married by Rev. Albert McRae in St. Andrews Roman Catholic Church Aug. 27, 1928 and were attended by the groom's brother, John, as best man, and the bride's sister, Teresa, as maid of honor. Mrs. Maloney is the former Stella O'Keefe. The Maloney's farmed in the seventh concession of Cornwall Township until 1961 when they moved to St. Andrews. They have five sons, six daughters, 31 grandchildren and three great grandchildren.

- mcmahon photo -

Births at WDMH

WINCHESTER (Staff) - Three births were recorded at the Winchester District Memorial Hospital during the period Tues., Aug. 15 - Mon., Aug. 21:

A son was born to Mr. and Mrs. William VanLanen, South Mountain, Tues., Aug. 15.

A daughter was born to Mr. and Mrs. Robert Woods, RR1 Inkerman, Thurs., Aug. 17.

Mr. and Mrs. William Dillabough, Morewood, are the parents of a son, born Mon., Aug. 21.

Ladies' division:

Gow wins the silver

Mrs. Stan Gow of Chesterville now has a matching set of silver tea trays as she placed first in the Ladies' Division for the second year. Mrs. Gow made a clean sweep of the domestic sciences prizes, also taking the $25 Simpson-Sears gift certificate for most points in vegetables, fruits and flowers and the $25 Ellis Furniture gift certificate for most points in baking and crafts. Mrs. Gow received the Bank of Nova Scotia silver tray from Chesterville branch manager John Mains in the arena Sunday afternoon.

Margaret Campbell of Kemptville took the vegetable class with 26 points to Mrs. Gow's 17 but Mrs. Gow took the fruits division with 46 points to Mrs. Graham Wells' 34 and in the baking division show outdistanced second-place point getter Annie Johnston, Chesterville, 63-27.

Ida Gray of Chesterville and Mrs. Wells placed first in the arts and crafts division.

In the children's classes, Lorna Sargent of Chesterville placed first in girls 12-18; Peter VanKessel of Chesterville was first in boys 12-18; Carol Prieur, Lunenburg, was first in girls 9-11; Daren Loucks, Winchester, was first in boys 9-11; Karen Parker, Chesterville, was first in girls 6-8, and David Lannin, Chesterville was first in boys 6-8.

Ida Gray tops seniors' class

Mrs. Ida Gray of Chesterville topped the Senior Citizen Class with 15 points, eight ahead of Mrs. Beatrice Monast of Embrun, who took the special prize as the newest exhibitor with the most points. Mrs. Hazel Stoddart of Chesterville was third in the class, which had displays from five exhibitors.

Living room cushion - first, Ida Gray, second, Beatrice Monast, third, Hazel Stoddart. Novelty pot holders - first, Ida Gray, second, Hazel Stoddart, third, Wilda McMillan, Chesterville. Knitted slippers - first, Beatrice Monast, second, Wilda McMillan, third, Hazel Stoddart. Half apron - first, Ida Gray, second, Annie Johnston. Flowers, any materials - first, Ida Gray, second, Beatrice Monast. Bedroom wastebasket - first, Ida Gray.

Clothes make the 4-H-er

CORNWALL (Staff) - Accessories are those good-looking extras you team up with different outfits to make a few clothes seem like a lot. They're chosen to suit the clothes, the occasion and wearer. As well as giving a "finished look", some accessories serve a functional need in providing comfort and protection as in the case of shoes, scarves, hats and gloves, says Mary Michels, OMAF Home Economist for SD&G.

"Do you feel that the cost of hats is too high? Have you ever wanted to learn how to make an inexpensive scarf? If so, read on," she says.

Those wanting to learn how to make these and a variety of other accessories can do so at the fall 4-H Homemaking Leaders' Workshops being held across SD&G during September.

Starting things off will be the Stormont workshop to be held Tues., Sept. 12 and Wed., Sept 13 at the Avonmore Community Centre; in Glengarry Thurs., Sept. 14 and Fri. Sept. 15 at the Church on the Hill, Alexandria, and Tues., Sept. 19 and Wed., Sept. 20, at Williamsburg United Church for Dundas leaders. Workshops will run from 10am to 4pm each day.

Miss Michels says leaders will learn how to make hats out of a pair of cut-off jeans, toques, sun hats, bias scarves and other accessories.

Anyone wishing further information can contact Miss Michels at the Cornwall OMAF office, 933-1581.

J.M. SEGUIN
BLDG. SUPPLY SPECIALTIES
• WINDOWS & DOORS
• KITCHEN CABINETS
• INTERIOR TRIM
629 NOTRE DAME
EMBRUN • 443-3508

LANDSCAPING
FOR ALL YOUR LANDSCAPING NEEDS CALL
Mesman's Landscaping
R.R. 2, Williamsburg
448-3477
Free Estimates

Domestic Import Antique
PARTS & SERVICE
Cars & Trucks
BEAUPRE AUTOMOTIVE SERVICE DAY & NIGHT
OPEN UNTIL MIDNIGHT 7 DAYS A WEEK
OUVERTE JUSQU'A MINUIT SEPT JOURS PAR SEMAINE
DIAL 232-9684
577 GLADSTONE AVENUE
OTTAWA, ONTARIO K1R 5P2

DIETRICH
BROS. Construction Ltd.
P.O. BOX 570, WINCHESTER, ONTARIO
HYDRAULIC EXCAVATOR • DRAGLINES
DOZERS, LARGE & SMALL
TRACTOR BACKHOE • DUMP TRUCKS
OFFICE: SHOP, HIGHWAY #31 774-3800
Mike Dietrich (Res.) Highway #31 774-3649
Larry Dietrich (Res.) Winchester, Ont. 774-3614

THREE SALESMEN or WOMEN
REQUIRED IN EASTERN ONTARIO
By the largest pre-mix and mineral feeds Manufacturing Company in Canada.
Plants operating in Western Ontario, Alberta and Plants operating in Western Ontario, Alberta, Manitoba and just opening in Berwick.
Agricultural background. Sales experience or University Degree preferred.
Training Program provided. Vehicle supplied, above average salary. Excellent fringe benefits plus profit sharing plan.
Send Resume attention of
RON DAVIS
DACO LABORATORIES LTD.
Berwick, Ont.
All replies held confidential.


ATTENTION FARMERS
WE PICK UP YOUR DEAD, SICK AND DISABLED COWS AND HORSES
PROMPT SERVICE
CALL COLLECT
HERB LOUCKS
WINCHESTER
774-6916 or
MACHABEE ANIMAL FOODS LTD.
ST. ALBERT
(613) 987-2818

PROFESSIONAL DIRECTORY

LICENSED AUTIONEER
I solicit your attention:
I can give you a Complete Business-Like Sale Management Service. Costs no more.
R. HAROLD BROWN
Cornwall, R.R. 2
Phone 932-7925 Area Code 613
March 78

DOUGLAS W. MILLS
CARTERED ACCOUNTANT
219 AUGUSTUS ST.
CORNWALL, ONTARIO
932-8595
Mar. 79

BICCUM AND McINTOSH LTD.
FOR COMPLETE INSURANCE SERVICE
Fire—Casualty—Life
Phone Collect
Chesterville
Phone 448-2854
Oct. 1978

CLEMENT INSURANCE AGENCY
Since 1893
GENERAL INSURANCE
Our knowledge and experience in Insurance enables us to give you first class, prompt, efficient service.
JOHN CLEMENT
Chesterville Ph. 448-2598
Dec. 1978

FRED S. COONS INSURANCE AGENCY LTD.
Fire, Auto, Casualty and Life Insurance
Chesterville 448-2398
Nov. 1978

JAMES R. MORAN
Life Assurance, Disability Income
Registered Retirement Plans
Family Plans
GREAT WEST LIFE CO.
College St. Chesterville, Ont.
Phone: 448-2834
Sept. 1978

HAROLD D. POAPST
Insurance and Real Estate
~~Broker~~
Representative
GRENVILLE INSURANCE CO.
Automobile, Fire, Casualty, etc.
Phone Us Collect
Ph. 774-2602 WINCHESTER
Aug. 1978

KINNKAID AND LONEY MONUMENTS
Smiths Falls, Ontario
Monuments erected anywhere in Eastern Ontario
Smiths Falls Morrisburg
283-3480 543-3184
Chesterville Area—
GERALD HOLMES
Evenings — 774-3544
Authorized Dealer for
ROCK OF AGES MEMORIALS
Sept. 1978

WARD & BERGEVIN
G.H. WARD & PARTNERS
Comptables Agréés
Chartered Accountants
CASSELMAN, ONTARIO — K0A 1M0
TELEPHONE 764-5553
EMBRUN, ONTARIO — K0A 1WO
TELEPHONE 443-5201
Feb. 1979

MacGILLIVARY'S Outfitters
315 Clark Ave.,
CORNWALL, ONT.
933-4867
BAGPIPES
HIGHLAND SUPPLIES
TARTAN BY THE YARD
ANYTHING SCOTTISH WE HAVE IT

CASTOR
BUS LINES LTD.
OPERATING A BUS SERVICE BETWEEN:
MOREWOOD • RUSSELL • METCALFE • OTTAWA
IS LOOKING FOR
BUS DRIVERS
(MALE OR FEMALE)
(PART-TIME SALARY — CANDIDATE SHOULD WORK IN IN OTTAWA PREFERABLY)
SCHEDULE
DEPART MOREWOOD 6:30AM ARRIVE OTTAWA 7:45AM
DEPART OTTAWA 4:45 PM ARRIVE MOREWOOD 6PM
PLEASE PHONE
445-2185
Evenings - 6:30 PM - 9:30PM

DAVID BROWN
CONSTRUCTION
WE ALWAYS DO A Super Job
EXCAVATING & EQUIPMENT RENTALS
SEWER & WATER INSTALLATION
BACKHOE, TRUCKING & BULLDOZING
SAND & GRAVEL ASPHALT PAVING
Residential & Commercial
For FREE Estimates Call:
INGLESIDE — 537-2260

IF WE CAN'T SAVE YOU MONEY, WE DON'T DESERVE YOUR BUSINESS!
Parkway Country
Dodge CHRYSLER Dodge Trucks SALES-SERVICE
VINCENT MASSEY DRIVE — 933-7411
CORNWALL

Sunday Services
Let us Worship Together

THE NEWINGTON WESLEYAN CHURCH
Rev. G.W. Orr
346-5422
10:00am - Christian Education
11:00am - Family Worship
7:30pm - Evening Fellowship
Location To Be Announced
SUNDAY, SEPT. 3, 1978
Dec. 78

PRESBYTERIAN CHURCH
Chesterville - Morewood
Rev. Fred J. Reed
Minister
SUNDAY, SEPT. 3, 1978
Services for United Church and Presbyterian Church congregations to be held in Chesterville and Morewood Presbyterian Churches.
Chesterville — 9:45am
Morewood — 11:15am
Dec. 77

PRESBYTERIAN CHURCH
DUNBAR
SUNDAY, SEPT. 3, 1978
9:30am — Service
The Rev. W. Lloyd MacLellan, D.A.B.D.D.D. Minister
Apr. 79

ST. MARY'S CATHOLIC CHURCH
CHESTERVILLE, ONT.
SUNDAY, SEPT. 3, 1978
Holy Mass:
8:00pm — Saturday
9:00am and 11am Sunday
9:00am — Weekdays
Rev. J. Appelman, Pastor
Sept. 78

CHRISTIAN REFORMED CHURCH
WILLIAMSBURG
Rev. L.T. Schalkwyk, B.A., B.D.
SUNDAY, SEPT. 3, 1978
Morning Service — 9:30am
Evening Service — 7:30pm
All who read this are invited to worship the Lord with us.
May 79

HOLY TRINITY ANGLICAN CHURCH
Rev. J.D.A. Dobson
774-2236
Church Service — 7:30pm
SUNDAY, SEPT. 3, 1978
Feb. 78

UNITED CHURCHES
Chesterville - Morewood
Rev. L. Mac D. Ferguson
SUNDAY, SEPT. 3, 1978
Combined Services for United Church and Presbyterian Congretations to be held in Chesterville and Morewood Presbyterian Churches.
Chesterville 9:45am
Morewood — 11:14am
EVERYBODY WELCOME
Dec. 78

CHESTERVILLE CHRISTIAN FELLOWSHIP
Albert St., Chesterville
Pastor DANNY LARONDE
SUNDAY, SEPT. 3, 1978
Sunday School — 10am
Morning Worship — 11am
Midweek Service, Wed., 7:30pm (starts September)
ALL WELCOME
May 79

Chesterville WI hears about trip to "old country"

(Special) - The regular meeting of Chesterville WI was held in the WI room Mon. Aug. 21 with an attendance of 26.

After the regular opening, the roll call was "A branch of agriculture I enjoy and why".

Following the minutes, business was dealt with. This consisted of a letter from Mary Michels, Home Economist concerning the 4-H club for this fall. Members decided to enter an exhibit in the organized group section of Chesterville Fair. Several "thankyou" notes were read. Mrs. Graham Smith read the treasurer's report and Mrs. Cam Thompson, the card secretary's report.

To open the program, Mrs. Myles Merkley, read a humorous reading. Following this, Mrs. P. deJong introduced the guest speaker of the evening. She was Miss Betty Morrow of Maxville who had recently returned from an extended visit to England, Scotland and Northern Ireland sponsored by Ontario Ministry of Agriculture and Food. Miss Morrow, a former active 4-H member, Junior Farmer, Stormont Dairy Princess for two years and now entering her final year at the University of Guelph, was awarded this trip along with three other young people.

Staying with host farm families in each country, she told members about the rural life in which she had taken part. She illustrated her talk with many fine slides. Her account was much enjoyed by all present. Mrs. J. Vanden Bosch thanked Betty for telling about her trip.

Personals

Mrs. Jennie Flegg was a delegate to the Summer event of the United Church of Canada at Bishops' University, Lennoxville, PQ, last weekend.

Mr. and Mrs. Willis Bush, Cornwall called at the home of Lawrence Moke on Sunday evening.

Paving payment



Chesterville village Reeve James Brannen, centre, receives cheques from Chesterville and District Agricultural Society treasurer Wilburn Robinson and Chamber of Commerce secretary-treasurer Joyce McMahon as their share of payment on the paving project recently completed at the local arena. The project cost was $23,605.19 with a Wintario grant of $8,852 and a Community Centres grant of $5,901.29. That left the village and two organizations to split the balance, which was $2,950.63 each. The job was tendered to Jomco Construction Ltd., Ottawa. - staff photo -

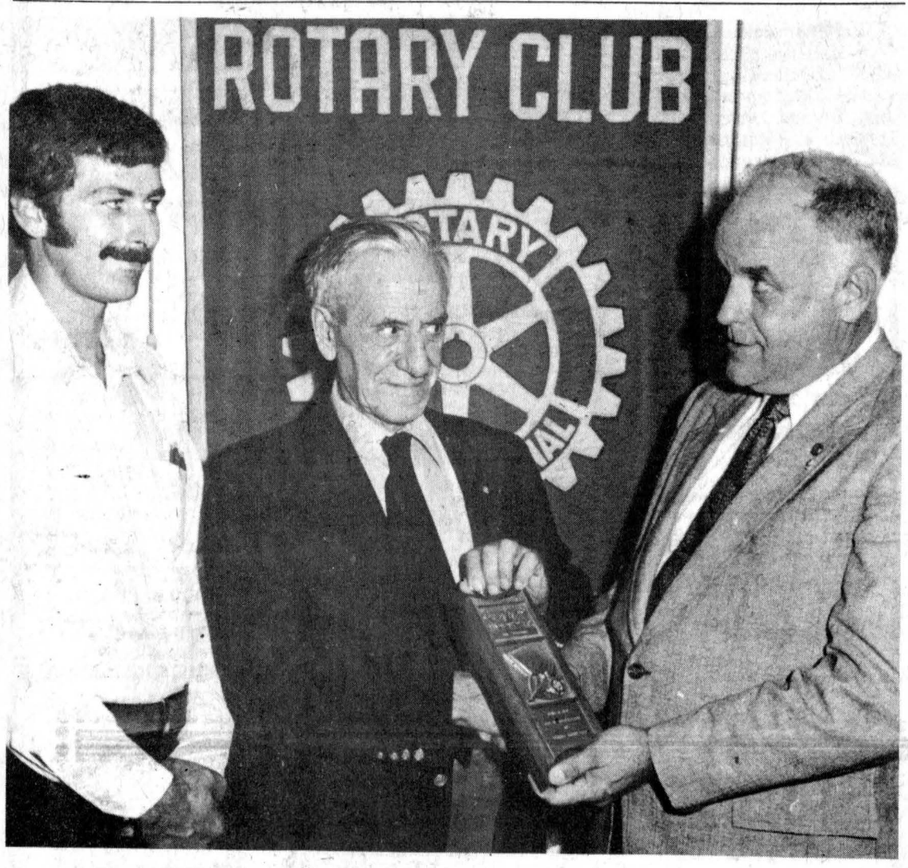

Eric Casselman honored

Eric Casselman of Water St., Chesterville, was honored by his fellow Rotarians Monday night for his over 30 years of service to the club and his work with crippled children campaigns. Making the presentation of a plaque was District Governor Paul Merritt of Potsdam, NY, as club president Brian Doherty looks on. Mr. Merritt, a retired United States Navy Commander, is a native of Watertown, NY, and received his PhD in chemistry from Renssalaer Polytechnical Institute. He is now a member of the faculty of the State University of New York, Potsdam campus. - staff photo -

It's COAT TIME at... Bunny's

EARLY FALL COATS INCLUDING RAINWEAR SPECIAL
THURS. • FRI. • SAT.
20% OFF
.....
WINTER COATS
ARRIVING DAILY
DRESS COATS
PANT COATS
SPORT COATS
LEATHER COATS & JACKETS



SIZES: 7 TO 15, 8 TO 20
YOUTHFUL HALF SIZES 16½ TO 24½

THE OUTSIDE STORY
PHONE: 933-3281

Bunny's FASHIONS LIMITED
111 PITT CORNWALL

Fitness Centre



We start kids off on the right fit.
savage

MORRISBURG 543-2556

Biba CASSELMAN'S SHOE STORE

IROQUOIS 652-4823



"The neighbourhood professionals", a slogan of Century 21, a real estate franchise organization has come to Dundas County. Bicuum and McIntosh Real Estate Ltd., based in Winchester and with an office in Chesterville recently purchased the franchise for Dundas and is making the official changeover to Century 21, Sept. 1. Neal Lachance, firm manager, holds a Biccum and McIntosh sign that will be replaced by the larger Century 21 signs. Jack McIntosh, with the axe, and Al Scott are putting one of the new signs into place. The three are wearing gold jackets that have become an unofficial trademark of Century 21.

- winchester press photo -

Local firm joining international group

WINCHESTER (Special) - The gold coats are coming.

That phrase has been spreading across Canada in the past few months announcing the opening of Century 21 franchises by the California-based real estate firm.

Century 21 is characterized by salesmen wearing gold jackets, advertising gimmicks from lawn signs to name tages based on the firm's logo and a recently-launched national advertising campaign.

In it's recent Canadian expansion, 14 area firms, including Biccum and McIntosh Ltd. of Winchester, became member brokers. As of Sept. 1 the local agency will be known as Century 21 Biccum and McIntosh Real Estate Ltd.

Century 21 is a franchise operation, meaning real estate firms remain controlled by local owners and pick up the benefits of belonging to an international organization.

According to Neal Lachance of Biccum and McIntosh it's a way of allowing a local firm to become more professional being part of a North American referral system that can find a client a home anywhere in the United States or Canada and by taking advantage of Century 21's national advertising. Century 21 operates a rigorous training program and strictly polices the use of the logo and advertising material.

This costs local firms $7,150 per branch office and a monthly charge of six per cent of a firm's commission.

The local firm must also meet the responsibility of covering as much of the real estate market as possible. Biccum and McIntosh is the only Century 21 firm based in Dundas County and to keep it that way it must blanket the county.

The firm has been expanded to include six full-time salesmen and aims at cornering 40 per cent of the listings in the county in the next few years.

Century 21 started six years ago in California as a way for 17 independent realtors to protect themselves against the resources of national firms, especially the larger firms' referral services. Referral services now account for 40 per cent of real estates sales and the referral service in Canada has largely been carried out by A.E. LePage and the trust companies (mainly Royal Turst).

The organization came to Canada 2½ years ago and has been expanding eastward since then. It now has 335 member Canadian offices and plans to be in Halifax by Jan. 1.

Century 21 boasts the largest sales force of any corporate name in the world - 62,000 salesmen - and has more than 6,100 independent firms in North America using its name. Last year the firms sold $18-billion in real estate.



ANNUAL
MOREWOOD
VOLUNTEER
FIREMEN
FUND RAISING

DANCE

Sat., Sept. 9

CHESTERVILLE & DISTRICT ARENA

MUSIC BY WESTBURG UNION

TICKETS AVAILABLE FROM FIREMEN OR AT THE DOOR

Former local man, H.H. Allen died Aug. 15

Hillary Hugh Allen, a former Chesterville resident, died Aug. 15 in Hotel Dieu Hospital, Cornwall, at the age of 75.

A retired labourer, Mr. Allen was the son of the late Patrick Allen and the late Martha Featherston.

Born Jan. 12, 1903 in Winchester Township, his most recent residence was the Glengarry-Stormont-Dundas Lodge in Cornwall.

He is survived by a brother, John; a sister, Mrs. Kathryn McIntyre; and several grandnieces and nephews.

Mass of requiem was held Aug. 18 at St. Mary's Catholic Church, Chesterville. Officiating clergyman was Father F.M. O'Connor of Morrisburg Parish.

Interment was at St. Mary's Parish Cemetery.

Pallbearers were Ewen McCadden, Louis Moriarity, Richard Patenaude and Armand Patenaude.

District News

FIFTH AVE. OSNABRUCK (Special) - Mrs. Betty Toyok and Wade, Kapuskasing, Mrs. Catherine Yawne and Kimberly, Ridgetown have returned home after spending a week with Mr. and Mrs. Lawrence Moke and family.

EASTERN ONTARIO HEALTH UNIT

IMMUNIZATION CLINICS
AND CHILD HEALTH CONFERENCES

CLINICS FOR INFANTS AND PRESCHOOLERS WILL BE HELD AS LISTED EVERY MONTH EXCEPT AUGUST (UNLESS OTHERWISE STATED).

TOWN	DAY OF EACH MONTH	PLACE	HOURS
Cornwall (Central)	EVERY THURSDAY	Justice Building 340 Pitt St., 2nd Floor	2:00 - 4:00 p.m.
Winchester	1ST TUESDAY	Presbyterian Church Hall	10:30 - 11:30 a.m.
Chesterville	1ST TUESDAY	Town Clerk's Office	1:30 - 2:30 p.m.
Iroquois	1st Wed.	Civic Centre	1:30 - 2:30 p.m.
	(N.B. MOTHERS, CLIP ME AND USE ME AS A REFERENCE)		
Alexandria	4TH THURSDAY	Health Unit Office in Glengarry Memorial Hospital	1:30 - 2:30 p.m.

Expanding to district

Cornwall radio station upgrading transmission

CORNWALL (Staff) - Cornwall radio station CFLG-FM, owned and operated by Tri-Co Broadcasting Co. Ltd., which also owns CJSS, is undergoing an upgrading in transmission and content which, says general manager Keith Klingen, means "we'll be going into Chesterville like a ton of bricks".

Starting Sept. 5 the station will be broadcasting seven days a week, 24 hours a day to a radius of 75-100 miles around Cornwall.

Mr. Klingen says the music will be mostly "adult easy listening". The station will broadcast entirely in English.

Key among the changes is a revised news program which features four 10-minute broadcasts, at 8am, 12am, 6pm and 11pm. Local news will be the mainstay of the broadcast. Mr. Klingen says he hopes to have 70 per cent of the news content dealing with Cornwall and outlying rural areas.

The station will be beaming at 9500 watts and will be using the newest type of transmission - "circular polarization" which means the signal will not be blocked by tall buildings.

CFLG and its AM sister CJSS are both owned by Tri-Co Broadcasting, Cornwall. CFLG is found at 104.5 megahurt on the FM band, CJSS at 1220 on the AM.

Timothy Christian tops goal

WILLIAMSBURG (Staff) - Timothy Christian School's annual fund-raising drive Saturday exceeded expectation as $18,800 were raised by canvassers. Needed was $14,300, so the school now has a reserve fund.

Since Timothy Christian School doesn't get government grants it relies on a $1,350 per family tuition fee and the rest is raised through donations and fund raising.

Last year 100 students attended the school, staffed by four instructors.

The school places a high emphasis on religious instruction.

"Students are taught that all of life must be lived according to God's standards thus equipping them not only academically, but also spiritually," reads a press tatement from the school.

Interested parents may call the school at 535-2687.



Algonquin grad.

Liz Wouters, daughter of Mr. & Mrs. Ben Wouters, RR3 Chesterville, graduated from Alonguin College School of Nursing (Parkdale Campus) on June 30, 1978. Liz has accepted a nursing position in New Orleans, Louisiana.

Personal

Mr. and Mrs. Douglas Hall of Aylmer, PQ, spent Friday night and Saturday with Mr. and Mrs. Edward Servage, Chesterville.

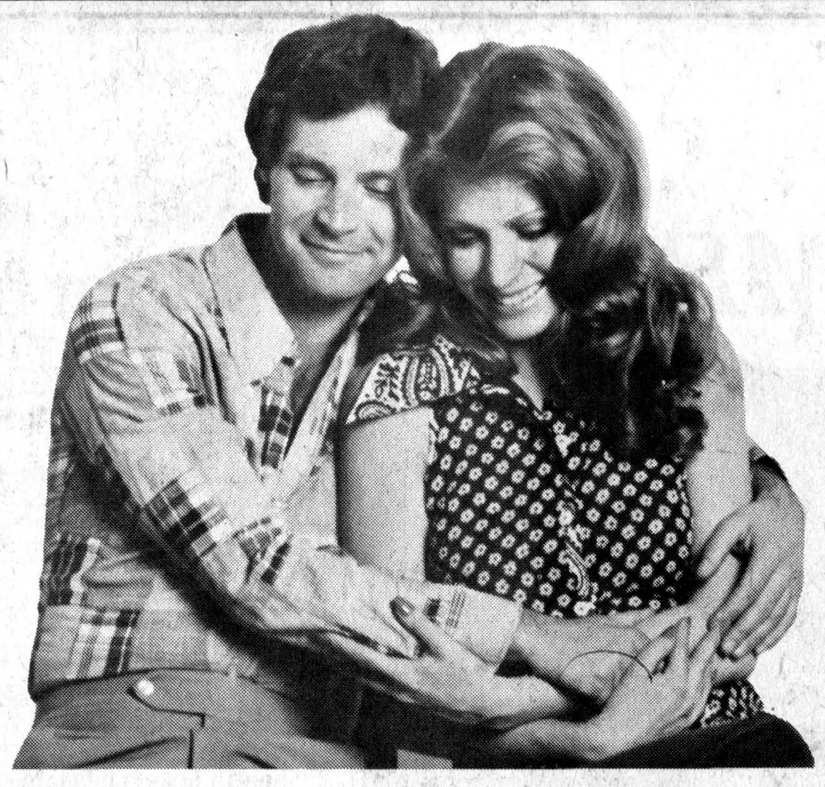

Just Getting Started?

START RIGHT WITH

A FORD'S DIAMOND

TO MAKE HER WISH COME TRUE!

FROM THE MOMENT YOU SLIP THAT DIAMOND RING ON HER FINGER, A DAY WON'T PASS WITHOUT A THRILL OF JOY AS SHE LOOKS AT IT, SHOWS IT, LETS IT BE A SILENT SHOUT OF HER PRIDE IN BEING YOUR WIFE. IT'S AN IMPORTANT CHOICE. MAKE IT AT FORD'S, WHERE YOU'LL GET THE BENEFIT OF LONG PROFESSIONAL EXPERIENCE IN GEMS. FORD'S QUALITY IS KNOWN AND RECOGNIZED BY YOUR FRIENDS — AND HERS. YOU BOTH WILL HAVE REASONS TO BE PROUD OF DIAMOND JEWELLRY FROM FORD'S.



FORD'S

JEWELLERS LIMITED

155 PITT ST. — CORNWALL, ONT.

Old Time savings



Red & White Owner Operated



Welch's grape **jelly or jam** 24 fl. oz. jar **.89**



dessert jelly powder **Jell-O** 3 oz. pkg. **4 for .99**



Campbell's condensed **tomato soup** 10 fl. oz. tin **.19**



Betty Crocker - super moist **cake mixes** 18 oz. pkg. **.69**



Blue Bonnet **margarine** 3 lb. pkg. **1.79**

Stokley red kidney beans or with pork **Van Camp's beans** 14 fl. oz. tin **.39**

powdered **Sunlight detergent** 6 litre box **2.59**

Betty Crocker - bisquick **baking mix** 36.5 oz. pkg. **.99**

Chicken of the Sea **chunk light tuna** 6 1/2 oz. tin **.85**

instant coffee **Maxwell House** 10 oz. jar 283 g jar **5.29**



cut from Canada grade "A" beef **round steaks** full slice lb. **1.78**

cut from Canada grade "A" beef **sirloin steaks** lb. **2.68**

Pride of Canada **skinless wieners** 16 oz. pkg. **1.19**

cut from Canada grade "A" beef boneless rump or **bottom round roasts** lb. **1.58**

cut from Canada grade "A" beef - T-Bone or wing **steaks** lb **2.78**

ideal for meat or burgers **regular gound beef** lb **1.18**

Schneiders boneless smoked - cryovac fully cooked **picnics** lb **2.18**

Pride of Canada **cooked ham** 6 oz pkg **1.39**

Schneiders regular or all beef **mini sizzlers sausage** 16 oz pkg **1.48**

Campfire **rindless bacon** 16 oz pkg **1.58**

Schneiders **oktoberfest sausage** 16 oz pkg. **1.59**

Schneiders cello wrap **beef steakettes** 16 oz. pkg **1.29**

Shirriff **sundae topping** 8 oz. jar **.59**

alpha-getti, spaghetti or **Libby's zoodles** 19 fl. oz. tin **.49**

assorted **Clark stews** 24 oz. tin **.99**

facial tissue **Scotties** pkg. of 100 **3 for 1.00**

Rich's frozen **coffee rich** 32 fl. oz. cont. **.59**

plastic wrap **Handi-Wrap** 200 ft roll **.89**

Parkay soft **corn oil margarine** 1 lb. pkg **.99**

Sliipnde assorted **pineapple** 19 fl. oz. tin **.49**

orange flavoured **Allen's crystals** 4 x 3 1/4 oz pkg **.79**

Cordon Bleu - deviled **ham spread** 2 1 oz tin **.89**

regular assorted **Kool-Aid** 5 10 gram pkg **.49**

assorted fruit flavoured **Quench crystals** 4 x 3 1/4 oz pkg **.89**

Roast Cereal **alpha-bits** 450 gram pkg **1.05**

Purina cat food **meow mix** 500 gram pkg **.69**

Milkbone - medium **dog biscuits** 32 oz pkg **1.09**

CANADA NO. 1 ICEBERG **LETTUCE** Head **25¢**

CANADA NO. 1 SALAD SLICED **CUCUMBERS** each **18¢**

CALIFORNIA RED CARDINAL **GRAPES** lb **68¢**



MAY THE LAST HOLIDAY WEEKEND OF THE SUMMER BE A PLEASANT ONE FOR YOU AND YOUR FAMILY!

liquid **Wisk detergent** 1 litre cont **1.59**

personal size **Lux beauty soap** 3 bar pkg **.99**

toothpaste **Close-Up** 50 ml tube **.69**

antiperspirant **Ultra Ban** 6 oz cont **1.49**

Bufferin tablets btle of 48 **.89**

antiseptic mouthwash **Listerine** 500 ml size **1.59**

33⅓ Bonus Pack **Bromo Seltzer** 150 gram & 50 gram jar **1.59**

Canada fancy McLean frozen oven-crisp **french fries** 2 lb bag **.69**

frozen assorted cream **Farm House pies** 12 oz. size **.69**

Canada choice - slices or halves **Aylmer peaches** 19 fl oz tin **.59**

Values effective until closing Saturday, September 2, 1978. We reserve the right to limit quantities. Supplied and serviced by National Grocers Co. Ltd.

FINCH RED & WHITE

OWNED & OPERATED BY JEANNINE & ELBURN DUFFY

FINCH • 984-2268

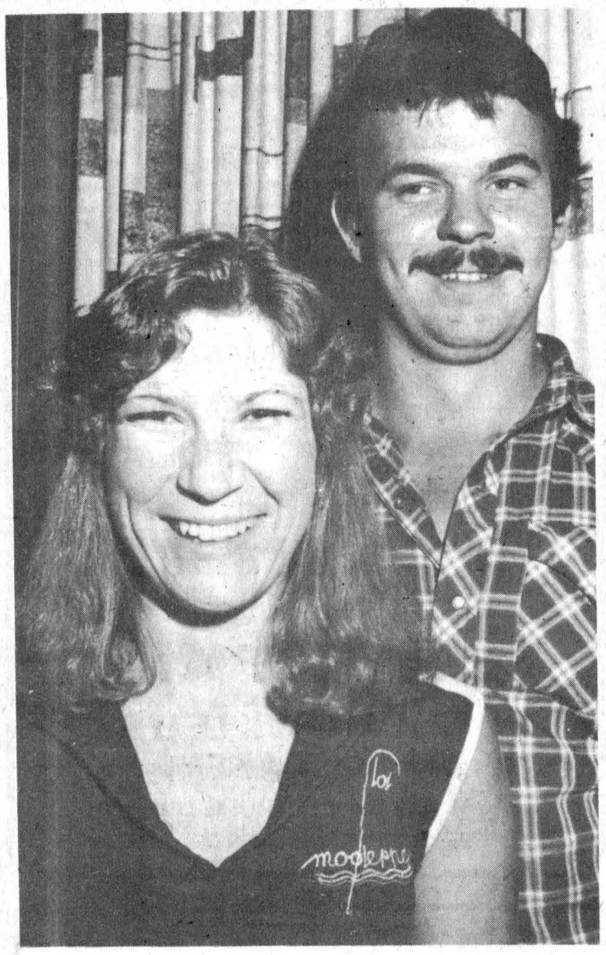

To wed Sept. 30

Mrs. Theresa Masterson, Chesterville, is pleased to announce the forthcoming marriage of her daughter, Catherine, to Grant Kelly, son of Mr. and Mrs. Edmond Kelly, RR3 Chesterville. The wedding will take place Sat., Sept. 30 at St. Mary's Church, Chesterville.

- laprade photo -

Theatre draws full house

UPPER CANADA VILLAGE (Staff) - Sunday was playwright George Blackburn's second "Day To Remember" as the Tent Theatre here packed a full house for the first time in its nascent season.

Plagued by low attendance during the opening weeks, the Prince of Wales Theatre Company put on a determined drive to publicize the play and make it financially sound.

Although this season will end in a deficit, the last two weeks have made profits and theatre officials are optimistic for the future.

"I was very excited at the time," said Mr. Blackburn Tuesday. "It rather justified our confidence that the audience would build."

District News

SEVENTH AVE. OSNABRUCK Mr. and Mrs. Robt. May, accompanied by Mr. and Mrs. Gerry Breton and family, Ottawa, have returned home from a week's holiday in the Gaspe; Nova Scotia and Prince Edward Island.

Mr. and Mrs. Bryce Rutley, Sudbury, visited Mr. and Mrs. Bill Hart and Lee.

Mrs. May Weir, Long Sault, and Mrs. Jennie Flegg attended the Cameo Convention in Toronto last week.

Miss Cheryl Johnston, Chesterville was a dinner guest of Mr. and Mrs. Stewart Hart and David on Thursday.

Recent visitors of Mrs. Jennie Flegg were Mr. and Mrs. Errol Lovis, Toronto, Mrs. Helen Brownell, Ottawa, Mrs. Laura Ferns, Jarvis, Mrs. Elmer Flegg, Finch, Mrs. Russell Brownell and Mildred, Cornwall. Mr. and Mrs. Graham Brownell of New Waterford, Cape Breton, Miss Janet Fordy, London, Ted Brownell of Calgary, Mrs. June Smith and Jennifer, Cornwall, and Mr. and Mrs. Bruce Moore of Spencerville.

Miss Charlene Gallinger called on Mrs Betty Adams Tuesday.

William Carkner, 79, died at WDMH

A retired farmer and cheesemaker, William N. Carkner, 79, died Mon., Aug. 14 at the Winchester District Memorial Hospital.

Mr. Carkner was born Jan. 4, 1899 in Osgoode Township the son of the late John A. Carkner and the former Sarah McVey.

He is survived by two brothers, Milton of Morrisburg and Clair of Winchester. He is predeceased by four brothers, Russell, Charles, Lawrence and Harold.

Funeral services were conducted from Vice and Craig Funeral Home, Winchester, at 3pm Wed., Aug. 16 with Rev. H. Smith officiating. Interment was at Maple Ridge Cemetery.

Pallbearers were Delbert Young, Keith Munro, George Baker, Allan Baker, Keith Guy and Harold Link.

Lions Club of Winchester

BINGO

EVERY MONDAY EVENING

starting

MONDAY, SEPTEMBER 11, 1978

Lions Hall For Senior Citizens

Doors open 6:30 p.m.

1st game starts 7:45 p.m. 50 numbers to be called

Consolation of $25.00 if Jack Pot is not won

15 regular games at $10.00, if won in four numbers- we pay $5.00 extra (not including 4 corners)

Five Share-the-Wealth One Winner-Take-All

No one admitted under 16 years of age

NEW THIS YEAR

Early Bird Game — Win $25 to $100

SEE YOU THERE

JANMART

Back to School We're Ready for You

WHITE QUE BIBS AND JEANS $15.00 PAIR

BIG BLUE BIBS $10.

DUDE SHIRTS ½ PRICE

ALL CHILDRENS CLOTHING SIZES 3 MONTHS TO SIZE 18 10% OFF

OPEN MONDAYS

CHESTERVILLE 448-3396

JANMART

PRINCE OF WALES THEATRE presents

A DAY TO REMEMBER!



"A night to enjoy"

(Toronto Star)

Performances TUES. — SUN. 8:PM

Matinee SAT. — SUN. 2:PM

Only an hour's drive from Ottawa

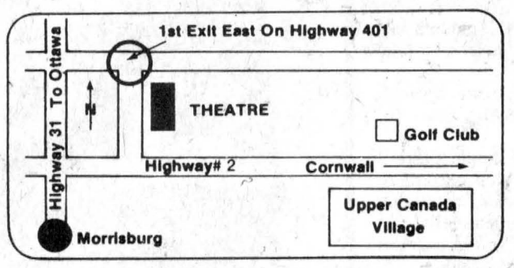

Theatre tickets available at
Treble Clef (Sparks St.) or
Phone 729-4318 for RESERVATIONS
$5.50 Adults / $3.00 Children

"Sparkling production reveals human side of history"

The Chesterville Record

Special Bus Tours on SAT. and SUN.
via Voyageur Colonial

Buses leave Winchester at 10:15 AM

- Tours conducted by cast members in costume.
- Buffet lunch served at Golf Club
- Matinee performance 2:PM
- Returning to Ottawa before 6:00PM

$15:00 per person **$12.60** children

A COMPLETE ENTERTAINMENT PACKAGE

Call Voyageur 238-5900



Sunnylodge Pamela took the Champion Calf rosette for Mark Smith of Chesterville at the Junior Fair Friday afternoon. Winning the Reserve was Jocelyn, the entry of Nancy Byvelds, RR1 Williamsburg. - staff photo -

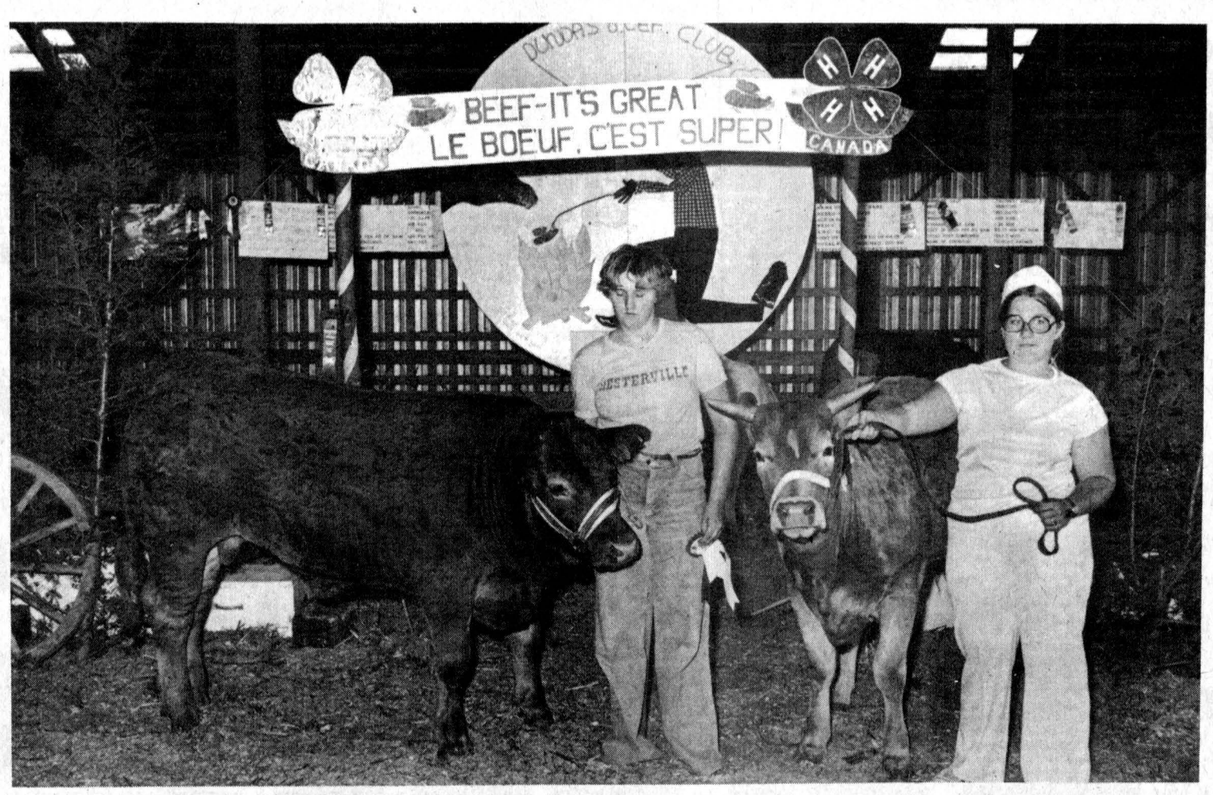

Carol and Christine Cross of Chesterville swept the 4-H beef honors in Friday's Junior Fair with Carol taking the Champion Steer award with Buttercup (being lead by Lorraine Merkley) and Chris taking the Champion Heifer with Lientenant Wilbur. Christine was Champion Beef Showman and Carol took the Reserve. In the background is the Dundas 4-H Beef Club's winning stall dress-up entry. - staff photo -

E. L. Utman dies Aug. 18 in Prescott

Funeral services were conducted by Rev. Myron Maxted from the Vice and Craig Funeral Home at 3:30pm, Mon., Aug. 21 for Ella Lauretta Utman, 573 Main St., Winchester, who died in Prescott Fri., Aug. 18 in her 87th year.

Mrs. Utman was born June 22, 1892 the daughter of John James and Annie (Johnston) Brown and was married to Allan Francis Utman, who died Feb. 19, 1936. She was a member of Winchester United Church.

Mrs. Utman is survived by one son, Norman, Winchester; two daughters, Doris Van Bridger, Winchester, and Frances (Mrs. Cecil Champion), Orland, Fla.; nine grandchildren and nine great grandchildren. She was predeceased by two sons, George and Charles.

Interment was at Maple Ridge Cemetery. Pallbearers were Lloyd Dixon, Harry Freeland, Fred Christie, Charles Walker, Arnold Hogaboam and Arthur Leason.



Lynne Smith, right, was Champion Dairy Showman at the Junior Fair held Friday afternoon, winning over Reserve Nancy Byvelds of RR1 Williamsburg. Presenting rosettes was Mary Beuman, filling in for Dairy Princess Maureen Steele.

OPP says:

Signal before turning

MORRISBURG (Staff) - The problem with increased traffic on Ontario's highways is not that it leaves drivers not knowing which way to turn, but how to do it properly, according to Dundas County OPP public relations officer Const. J.P. Watson of the Morrisburg detachment.

"With increased traffic, many accidents are caused by unsafe left and right turns, either across oncoming traffic or when turning right into intersections," he says.

The cause of this type of accident is usually the misjudgement of the offending driver of the speed of oncoming traffic or impatience which leads to increased taking of risks.

"The onus is always on the turning car, should an accident occur," he says.

To show this, Const. Watson quotes section 94(1) of the Highway Traffic Act:

"The driver or operator of a vehicle upon a highway before turning to the left or right at any intersection or into a private road or driveway, or from one lane of traffic to another lane for traffic, or to leave the roadway shall first see that such movement can be made in safety and if the operation of any other vehicle may be affected by such movement give a signal plainly visible to the driver or operator of such other vehicles of the intention to make such a movement."

5th Ave. Osnabruck

Mr. and Mrs. Harold Rombough, Ingleside spent some time in Sudbury.

Mr. Garnet Beckstead, Mrs. Annie Ferguson, Mr. and Mrs. Richard Moke and family, Mr. and Mrs. Lawrence Moke, Mrs. Hazel Moke, Ingleside, Mr. and Mrs. Earl Robinson and family, Monkland, Mrs. Betty Toyok and Wade, Kapuskasing, Mrs. Catherine Yawne and Kimberly spent Sunday with Mr. and Mrs. Bill Adams and family.

FAMILY STYLE ENTERTAINMENT
Winchester
DOORS OPEN 7:00 P.M. CONTINUOUS FROM 7:30
St. Lawrence Street, Winchester

THURSDAY 31 — FRIDAY Sept. 1 — SATURDAY 2
CLOSE ENCOUNTERS OF THE THIRD KIND
Starring Richard Dreyfuss. A brilliant show with vibrant music and spectacular effects by the director of "Jaws". Close Encounters also shows September 4th, 5th and 6th.
Recommended Adult Entertainment
SUNDAY NIGHT SPECIAL
SEPTEMBER 3 10 P.M.
THE DAY OF THE ANIMALS
Starring Christopher George and Ruth Roman. Animals become the masters on earth.
THE BAT PEOPLE
Starring Stewart Moss and Marianne McAndrews. The bat people are at their best when the night is dark, and the wind low.
Recommended Adult Entertainment
MONDAY 4 — TUESDAY 5 — WEDNESDAY 6
CLOSE ENCOUNTERS OF THE THIRD KIND
The great UFO film continues Monday, Tuesday and Wednesday. Starring Richard Dreyfuss. Recommended Adult

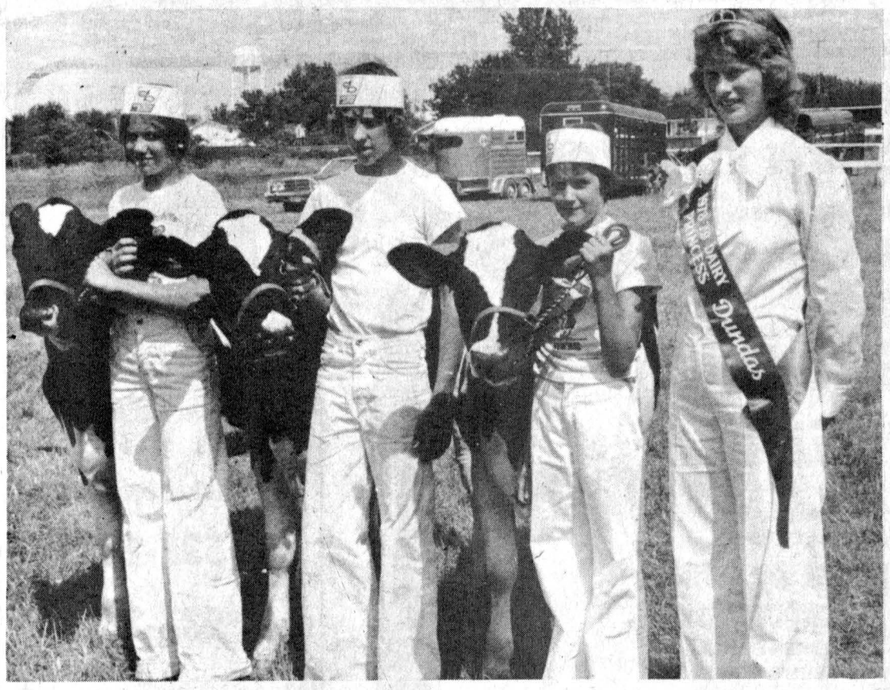

Winner of the group of three competition at the Junior Fair was the Williamsburg Calf Club, from left, Rita Byvelds, Barry Pemberton and Nancy Byvelds with Mary Beuman. - staff photo -

BOOTS! SHOES! LEATHER REPAIR
SERVICE TO BEGIN WEDNESDAY, SEPT. 6
PICK-UP & DELIVERY
ON A WEEKLY BASIS
PICK-UP ON WEDNESDAY MORNINGS
DEPOSTS:
CHESTERVILLE SPORTS — 448-3192
WINCHESTER SPORTING GOODS — 774-3346
WADE'S FOOTWEAR AND DRYGOODS
RUSSELL — 445-5663

VICE & CRAIG
Funeral Homes Inc.
METCALFE 821-2120
WINCHESTER 774-2120
CHESTERVILLE 448-2120

CELERY .49¢ EACH
CARROTS 2 LB. BAG .33¢
AYLMER CANNED PEAS 19 OZ. TINS 3 $1.00
CHRISTIE PREMIUM PLUS CRACKERS 1 LB. PKG. .79¢
ALLENS APPLE JUICE .85¢
LIBBY'S TOMATO JUICE 48 OZ. TINS .79¢
GRADE "A" ROASTING CHICKENS .79¢ LB.
BALDERSON MILD CHEESE $1.69 LB.
GRADE "A" HEIFER SIDES OF BEEF 225-250 LB. AVERAGE $1.25 LB.
SOFT DRINKS CASE OF 24 CANS $5.69
MIKE DEAN BUTCHER
"A MOST COMPLETE GROCERY STORE"
CHESTERVILLE • 448-2822

District News

5TH AVE. WILLIAMSBURG (Special) - Miss Charlene Gallinger is spending a week with Mr. and Mrs. Haans VanDerZweep at Dalhousie Lake, Ont.

Mr. and Mrs. Oliver Gallinger, and Charlene also Mr. Redvers Rupert called on Mr. and Mrs. Leon Gallinger, Canton, N.Y., also Mrs. Emma Rupert and family and Mrs. E. Riley of Madrid, N.Y., last Sunday.

Mr. Gary Dickinson, Morrisburg called on Mr. and Mrs. Kent Burton Saturday evening.

Mr. and Mrs. W. Eden and family, Napanee visited Mr. Fred Eden, last Wednesday.

Mrs. Robert Stephenson, Brinston, visited with Mr. and Mrs. Oliver Gallinger and Charlene last Wednesday.

Mr. and Mrs. Orval Baker, Ottawa, spent Tuesday with Mr. and Mrs. Oliver Gallinger and Charlene. Mr. Redvers Rupert returned home with them.

Charlene Gallinger and Miss Penny Hall visited on Wednesday with Mr. and Mrs. Hector Armour, Morrisburg.

Mrs. Joan Dennison, Archer, spent a day last week with Mr. and Mrs. Claude Weegar.

Lavimodiere Furs Ltd.
51st Anniversary Sale
Take Advantage Of These Super Savings
20% to 50% OFF ON
•MINKS •MUSKRAT •FOX •WOLF •RACCOONS & OTHER COATS •MANY OTHERS
All Sales Final-Shop Today
LAVIMODIERE FURS LTD
"Serving you since 1927"
117 Montreal Road 932-4030

DOUG'S SERVICE STORE
NEWINGTON, ONT.
PHONE: 346-5689
HOURS: MONDAY TO FRIDAY — 7:30AM-9PM
SATURDAY — 7:30AM-8PM
SUNDAY — 10AM-5PM

CARL-DON EQUIPMENT
YOUR INTERNATIONAL HARVESTER
EQUIPMENT CENTRE
CHESTERVILLE
448-2166 • 448-2152
MOUNTAIN
989-2049 • 989-2051

RENE REYNEN
REALTOR
"We Never Stop Working For You"
INGLESIDE — 537-2256

COMPLIMENTS OF
COOPER'S SUPERMARKET
FRESH FRUIT
VEGETABLES
MEAT
NEWINGTON
346-2265

POLLOCK'S PLACE
HOME OF QUALITY CARPETS, DRAPES AND FURNITURE
Dickinson Dr.
INGLESIDE
537-2192

CO-OP
QUALITY PRODUCTS
FINCH
984-2450
CHESTERVILLE
448-2377
CORNWALL
933-4935

STORMONT COUNTY FAIR

NEWINGTON, ONT.

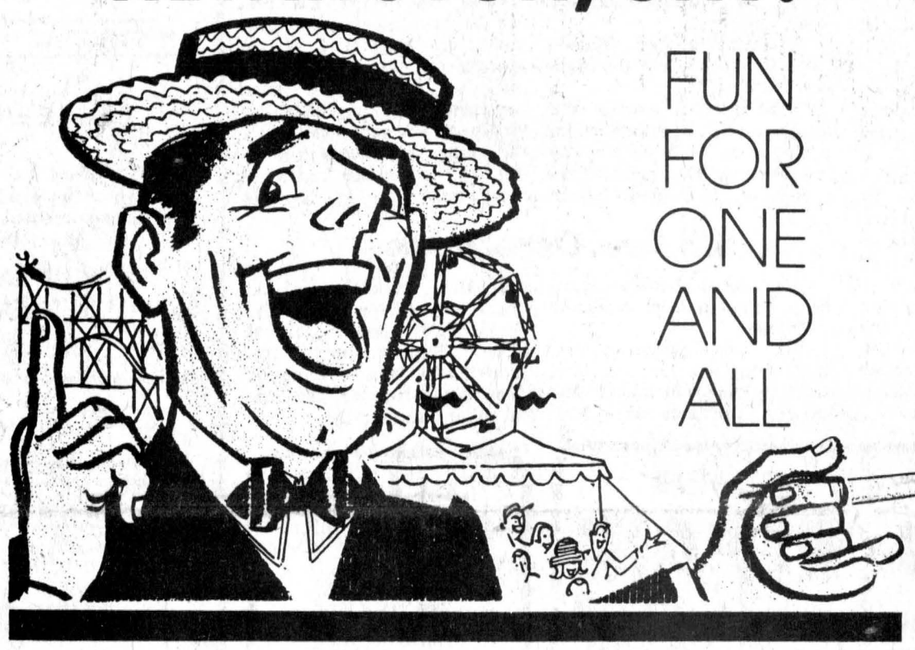

FUN FOR ONE AND ALL

September 1, 2, 3 & 4

King Midway throughout the Fair

FRIDAY EVENING, SEPT. 1

TRANS-CANADA HELL DRIVERS

SATURDAY, SEPT. 2

4-H PARADE
Opening parade to leave the Fire Hall at 1:00

OFFICIAL OPENING
JUDGING OF FOUR DAIRY CATTLE SHOWS
JUDGING OF HEAVY HORSE CLASSES
BALL TOURNAMENT
SHEEP JUDGING
NOON MEAL SERVED AT DINING HALL
HORSESHOE TOURNAMENT
BEEF BAR-B-Q

SATURDAY EVENING
DANCE

Home Cooked Meals available in Dining Hall all week-end

SPECIAL OCCASION PERMIT OBTAINED

SUNDAY, SEPT. 3

BALL GAMES
BEEF SHOW
HORSE DRAWING COMPETITION
CHICKEN BAR-B-Q
CHILDREN'S MINI-FARM

MONDAY, SEPT. 4

4-H DAY
FINALS OF BALL TOURNAMENT
4-H COMPETITIONS
BEEF BAR-B-Q
CHILDREN'S MINI FARM
PONY CLASSES
CHILDREN'S CATTLE CLASS
NOON MEAL SERVED
GRAND PARADE OF 4-H CHAMPIONS
STEER RAFFLE
AMATEUR TALENT SHOW

Country Casuals
AVONMORE
346-2306
GWG
LEVIS • VISA
PAINTER PANTS
WRANGLER
ROADRUNNER
LEE
DENIN & CORDS
HOURS: CLOSED MONDAY, TUES., TO WED. — 10AM-5:30PM, THURS., & FRI. — 10AM-9PM, SATURDAY — 10AM-5:30PM

INGLESIDE LUMBER LTD.
Dickinson Drive
537-2433
537-2020

NEIL FLEGG & SONS
CARTAGE & BACKHOE SERVICE
SAND
GRAVEL & FILL
SEPTIC SERVICE
NEWINGTON
984-2513

PETER BABCOCK LIMITED
SURGE DAIRY FARM EQUIPMENT
984-2991 RR1 FINCH
We can make your cows worth more.
SURGE

W. G. BROWNLEE & SONS
SPORTING GOODS
FINCH — 984-2234

S. G. WELLS & SONS LTD.
YOUR AUTHORIZED DEALER FOR
FORD • MERCURY
INGLESIDE — 537-2287

the editor's notebook

The recent claim of federal intergovernmental minister Marc Lalonde that Queen Elizabeth had "agreed" with the government's proposed constitutional changes limiting the role of the monarchy points out the cynicism with which the federal government views the head of state and indicates how such a government would manipulate a head of state which it chose. In our form of government the monarch has no choice but to accept the advice of her governments. This has been the main theme of British parliamentary democracy since that afernoon at Runnymede in 1215 when King John was forced to fix his signature to Magna Carta. The monarch's role is simply to carry out the wishes of her subjects as they are expressed through their elected representatives. In her official capacity Queen Elizabeth has no opinions and she certainly would never be impolitic enough to express her private opinions on touchy constitutional matters to a politican. In fact, her official biograhper, Robert Lacey, points out that if the government of the day presented the queen with her death warrent, she would have no choice but to sign it, although it would hardly be a matter with which she would personally concur. In attempting to pass off the monarch's constitutionally-defined responses to the Canadian government's proposal as her personal opinion, Mr. Lalonde shows up the shabbiness of the thereforms.

How would the government treat a head of state whom it had had a direct hand in appointing? If 700 years of parliamentary government can be tossed out the window with one ministerial remark, how long could we expect the head of state to be kept as an identity separate from that of the present government? The role of the head of state is to act as a focal point of all the elements in the state and in Lacey's words, the monarch keeps power in proportion to life as a whole. "The mighty have only been lent power for a season. Its true home is elsewhere and all the glory, pomp and circumstance according to Queen Elizabeth II, is, essentially, no more than the respect which, in a democracy, is the ultimate high of the most humble individual. Majesty, in her terms, is the majesty of the common man - and she embodies the hope that at the centre of the vast, impersonal machinery of the modern state, might lie an ordinary human being, living and breathing like everyone else."

In relation to heads of government, the constitutional monarch is like the slave who used to ride in the same chariot with Roman generals during their triumphs in the imperial capital. The slave's duty was to whisper, "Remember, Caesar, thou art human", into the ear of a head which could have become swelled at the honor accorded it. The monarch stands above politics, aloof from the pettiness with which so much governing is carried out. Monarchists deny that a Richard Nixon could ever hold the thrall over the subjects of a constitutional monarchy that he enjoyed in the U.S. - perhaps he could. But he could certainly never perceive his political enemies as enemies of the state, as long as he is forced to go on bended before his monarch. She represents the timeless and the stable in a changing world and the human in a society becoming increasingly technological.

The monarch is a good thing not because it is inherently British, but because of the stability it represents. Constitutional monarchies are among the world's most stable countries - one just has to look at Norway, Demark and Sweden to see that. On the republican side, the inflexibility of its written constitution which makes the head of government the head of its state, brought the U.S. to its knees four years ago and constitutional upheavals are the order of the day in many continental European republics.

To paraphrase Winston Churchill, a constitutional monarchy is not the perfect form of government, but it is so much better than all the rest.- **robin morris** -

one for the record



by marco levytsky

It almost seemed too easy. With nary a discouraging word, with only one dissenting vote, that of Cornwall City representative Jack Pescod, the Raisin Region Conservation Authority accepted proposals for major channelization along the Middle Branch of the Raisin River - nine years after it had rejected them.

It's a major victory for the Raisin farmers, some of whom have been trying to get drainage on their property for 25 years. It's also a monument to the perseverance of farmers like Curtiss Stephenson, Sterling Eamer, John Milnes, Frank Dupuis and many others that the first great obstacle to getting their river cleaned out was overcome.

One has to admire their courage and persistance. The road was long and winding with pitfalls all along. Many people with lesser convictions would just have given up.

But they persisted. They wrote letters to cabinet, attended meetings continuously, weren't intimidated by bureaucratic barriers and slowly, but surely their point began to get across.

Credit is also due to Cornwall and Osnabruck Township councils who gathered after the meeting in Long Sault two weeks ago and prepared the resolution which made it through the authority Thursday.

No doubt the solid demonstration of support the two councils put up was instrumental in getting the proposal approved. After years of frustration the rural interests on the conservation authority finally had their day.

What may have been the deciding factor is the most recent engineering study's findings that channelization west of St. Andrews wouldn't have significant effects on flooding downstream. This had been the prime concern with the authority and it was this question which was on the minds of the rural representatives who gathered at Long Sault to discuss this matter.

However, the biggest stumbling block is still to come. While farmers may have convinced the authority of the need for channelization, they now have to do the same with Queen's Park.

The James MacLaren Study recommended against channelization on grounds that costs exceeded benefits. According to a complex formula figured out by some accountant in Toronto the actual cost-benefit ratio for the expanded drainage project would only be 0.52.

This figure has already come under attack by farmers who say the report's system of calculation is misleading because it doesn't include such items as land value in compiling the benefits, and overestimates crop costs in the cost portion of the table.

Farmers' figures point to a cost benefit ratio far above that of the engineers - 1:25. If the 1:00 figure is the median in which both costs and benefits are equal, then 1:25 means benefits exceed costs by one quarter of the total amount.

It's always so easy to juggle statistics because the interpretation of any mathematical formula is arbitrary. It all depends on what data is included and which isn't. While such formulas often sound impressive they usually mean nothing. Perhaps the best example is the Ottawa-Quebec statistics war. The Parti Quebecois juggles its figures to show how much Quebec would benefit by separating from Canada, while the federal government takes the same statistics and uses their own method of calculation to prove exactly the opposite.

Statistical computations create the greatest deception precisely because it is so easy to manipulate them. What's more, because few people are going to take the effort to break down the figures and come out with the true picture, they are great ways of clouding the issue.

The real issue in the Raisin drainage squabble always was and always will be the possiblity of downstream flooding. Once this has been settled cost-benefit ratios are irrelevant and misleading.

Although a celebration would be in order the pressure must not ease up - in fact it must now increase with a passion if Queen's Park pencil pushers are to see the light. Local Ministry of Natural Resources personnel may be aware of the problems in the area, but it's the big boys in Toronto who have to be convinced and this takes a lot of work.

The concerted drive on the part of farmers and rural municipalities which resulted in the authority's decision to reserve its stand must gather more momentum for a bigger battle. When dealing with a bureaucracy which needs hearing aids to hear a cannon roar it may be necessary to stick its head right up the barrel.

the farmer's wife

by wyn thompson

"The little things in life are as interesting as the big ones," states the Royal Bank letter. Then it continues," In the natural world, things are often not as they appear."

"If one sees a couple of squirrels scurrying about, it looks as if they are merely frolicking. But there could be a story behind it. Squirrels have a streak of larceny and steal from one another's food stores. When one squirrel chases another up and down a tree, there is a good chance that the pursuer has caught the pursued burglarizing his stock of groceries, and is going after him with blood in his eye. It is usually as harmless as an animated cartoon, however, The burglar is seldom caught.

"The little things in nature are every bit as interesting as the bigger ones. A tiny dragonfly nymph in a puddle will gorge itself at a rate of a thousand insect eggs an hour. It is a model of speed and efficiency, employing jet propulsion to dart after its quarry.

"The nymph draws water through a vent it its tail, then expels it to shoot forward. At the same time it unlimbers sinister-looking hinged device with pinchers at the end to grasp its prey and stuff it into its mouth.

"Assuming that it survives the attentions of its many predators, the nymph will grow up to become the scourge of flies and mosquitos. A dragonfly is a superbly-equipped hunter, hovering like a helicopter on its double wings and gobbling up all the smaller flying insects that come within reach of its long grasping "arms." It has a straightforward digestive tract which enables it to eat fantastic number of other insects. One is reported to have been found with more than a hundred mosquitos in its mouth.

"Nature, then, holds a few dull moments for those who get to know it. For 26 months in the mid-1840s a man named Henry David Thoreau lived on the edge of a New England pond. He was an educated man in conventional terms, but he remarked of Harvard Univeristy, where he had studied, that it 'taught all the branches but none of the roots'.

"His real education, he felt, came from the time he spent at the pond studying nature. 'I went to the woods,' he explained, 'because I wished to live deliberately, to front only the essential facts of life, and to see if I could not learn what it had to teach, and not, when I came to die, discover that I had not lived.'

"He learned a great deal, which he passed on to posterity in his masterpiece, Walden: or, Life in the Woods. The surprising thing about Walden Pond was that it was only two miles from the centre of the town of Concord, Massachussets. Thoreau felt no need to go to the unexplored wilderness to find the lessons in life which nature has to teach.

"Within earshot of the church bells of Concord, there was nothing very exotic. His food for thought came from considering the ways of worms and water bugs, of squirrels and chickadees. He filled several pages of his book with his observations of a battle between two types of ants.

"Walden was Thoreau's theatre, his art gallery, his classroom. It held his interest constantly; yet, if he had not worked at gaining a knowledge of his natural neighbors, he might have hated the place. If he had not turned over the occasional log to see what was underneath, or not known one bird from another, he would never have furthered his understanding of the human condition.

"As it was, he came away knowing the great secret of life on earth, that is one and indivisible. In the restless, nervous, bustling, trivial Nineteenth Century in which he lived, he showed a rare awareness of the fact that man could only expand his place in creation at his own risk.

"That century has now been succeeded by another in which human transgressions against the natural order have been pushed close to the point of self-destruction. It has become a plain matter of survival for man to learn the limitations of his role in the world.

"We cannot all be Thoreaus; but there should be a little of the Thoreau in all of us if we are to make the earth safe for coming generations.

"People who know about nature know about the thread that connects all living matter. And they know, too, just how delicate and irreparable that thread can be."

With this column prepared for publication, I am away from the desk for two whole weeks to see what life is all about in the world outside. First, there is the weekend at home with open fields around and a bush across the way.

Then there is the rough and endlessly fascinating terrain around Calabogie, after which we will journey to Montreal to experience life in a metorpolitan centre, from which we will return to my favorite of all rivers, the Rideau.

It has been a hot summer, a real summer in Eastern Ontario. And I am happy. I like to feel that I have experienced summer in all its aspects before the cool winds of autumn approach.

I like the afternoons when the hours are still soft with summer, so warm and dreamy that they seem as though they will go on forever. Come the blue-grey dusk, a cool blade slices the heat of the day.

Gardens glow with late blooms, wild asters are nicely purpled, and goldenrod and chicory have established their banners along the roads and country lanes. But there is a feeling in the air, nevertheless. A feeling, or is it just a hint, of fall.

Member of the Ontario Weekly Newspaper Association

THE CHESTERVILLE RECORD
Second Class Mail Registration No. 0242
P.O. Box 368 — Chesterville — 448-2321 - 2322
Subscription Rates: $8.00 per year, within a 40 mile radius of Chesterville, $10.00 per year, outside the 40 mile radius
U.S.A. and Foreign, $15.00 per year

chesterville's past

FROM THE RECORD, THURS., AUG. 30, 1978

Bill Tate, sensational Chesterville runner, again was the leading light in the one mile open at the recent Ottawa Tract Meet. Tate tore off the distance in the good time of 4:58.2 and won away by himself. He swept to the fore at the start rapidly opened up a commanding lead over his nearest opponent. This boy looks like a comer although his performances in the past have warranted him a prominent place among district runners, reports the Ottawa Journal. Not satisfied with his victory in the mile, Tate was victorious over a classy field in the 440-yard dash. Bobby Simpson, well known Ottawa sprinter took down second place in this event. Tate also won the 880 with D. McGee of Chesterville in second.

Yesterday afternoon the programme of races and baseball at the Driving Park attracted a large crowd with spirited races and an interesting game of baseball. The races proved the best held here for some time with a good class of horses in each event. A thrill was thrown into a heat of the 2.20 when the sulky behind Mary Simser was thrown to the track when a first it was thought he was seriously injured but recovered in a few moments. As the races concluded, the first play-down game in the Eastern Baseball Association got under way between Chesterville, winners of the Dundas County Championship, and Laurentian View, winners of the Ottawa Suburban League, which was won by Chesterville 16-14.

---

behind Mary Patch, driven by Allan Simser of Cornwall, became locked with another and Simser was thrown to the track when at first it was thought he was seriously injured but recovered in a few moments. As the races concluded, the first play-down game in the Eastern Baseball Association got under way between Chesterville, winners of the Dundas County Championship, and Laurentian View, winners of the Ottawa Suburban League, which was won by Chesterville 16 to 14.

Chesterville Girl Guides are this week under canvas at Becketts Landing on the Rideau under the leadership of Miss Leila McGee. They occupy the same camp as the Scouts who came home Saturday, leaving things in order for the girls.

Yesterday afternoon as the crowd gathered for the races and baseball a bi-plane hove in sight belonging to the Leavey Bros. Airways, and landed in Mr. Thos. Allan's field near the Finch road, from which place passengers were taken aloft for a short trip in the air at three dollars per person for about seven minute ride. A rushing business was done until nightfall when there was still an extended waiting list which could not be accommodated.

This week Mr. A.O. Robertson of town brought to the Record office an apple picked from a Duchess tree in his garden marked in a very peculiar manner. While two-thirds of the apple was distinctively Duchess the other portion was a solid red color with all the characteristic markings of the McIntosh. The apple measured nine inches and three quarters in circumference.

FROM THE RECORD THURS., SEPT. 2, 1948

Favourable weather yesterday aided one of the finest fairs that the Chesterville and District Agricultural Society has staged on the fair grounds for many years. The crowds were large, exhibits well planned and the midway full of life and excitement. There were entries in all classes and competition was very keen. Local herds showed up with the best, Venture Croft Farms, doing particularly well in the Jersey showing. In the Red and White Ayrshire Show, H.J. Kittle and Sons of the Boyne were among the top money winners and Colin McGregor of Crysler with his "Golden Guernsey" herd made a nice showing. For the first time in Dundas County there was a class for Grain Corn and the competition was keen. Doug and Wm. Feeley took top honours with C.A. Graham coming a close third. Swine classes improve each year in quality and number. Again Venture Croft Farms made a find showing. Six horses were in action on a good track and saw Bob Gratton take the Free-for-All in an easy 2.10 4-5.

Friday evening when a sharp electrical storm passed over this district Dave McLaughlin, about two and half miles north of Chesterville, had what looks like a narrow escape from death by lightning. The cows had been brought from the pasture for the milking. It had been completed and the cows were being turned out from the shed. Dave was following the last cow outside when the animal was struck and almost instantly killed.

Two Canadian scientists are going to London, to contine talks on atomic energy. The two men are Dr. L.G. Cook and Dr. W.B. Sargent, both engaged in the Chalk River atomic plant. They will express Canada's views on what should be kept secret and what should be made public regarding atomic energy. Dr. B.W. Sargent is a son of Henry Sargent of Chesterville and is a graduate of Chesterville High School, which is about to open for the fall.

More than 800 members of the Orange Order attended the church parade of the Dundas County Lodge which was held in Winchester Sunday afternoon under the direction of County Master Wilson Hoy of Mountain. In addition to the county lodges, the parade was augmented by lodges from Ottawa and Westboro, among whom were nearly 100 members of the LOBA and as many from Ottawa Orange Young Briton lodges who came to Winchester in three charter buses.

FROM THE RECORD THURS., AUG. 28, 1958

Chesterville Fair is ready for business again this year. When Tuesday and Wednesday roll around, fair patrons are promised a really big "shoo". Tuesday is traditionally children's day. Then the kids have everything pretty much to themselves. Midway rides, booths and games will be there and a couple of ball games are planned if the teams can make it. Wednesday is the biggest day. It will be opened in style with the Minister of Highways, the Hon. F.M. Cass, officiating at that ceremony. At the same time a couple of special horse classes will be judged in front of the stands and the "Bank Special" silver plate will be awarded.



Apple cheeks (and hands and clothes)

photo by robin morris

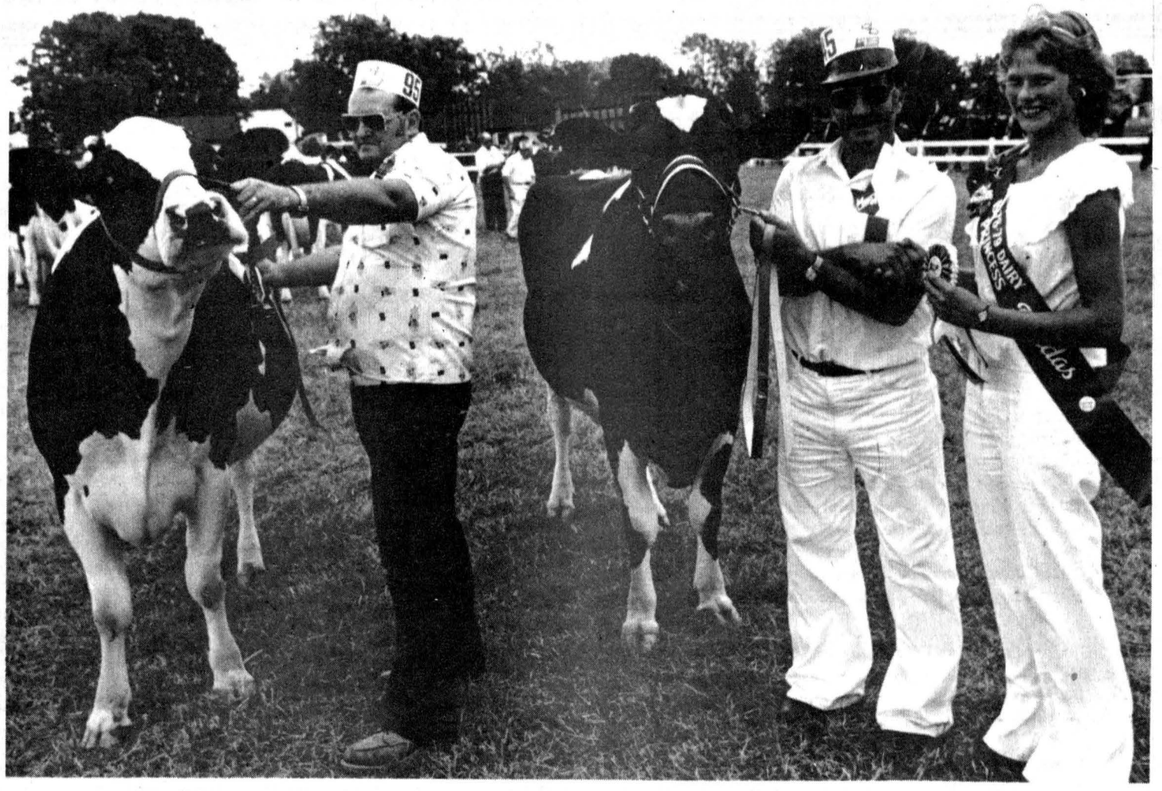

Dwight Dawley of Winchester took the Grand Championship at Saturday's Holstein Show with Jay-Dee Prestige Lucy and receives the rosette from Dairy Princess Mary Beuman (filling in for Maureen Steele) while Jim and Delmer Adams of Brinston took the Reserve with Adamdale Cupid Crissy, being shown by Ralph Fawcett. Eighty-six Holsteins were exhibited in the largest Black and White show ever held here. The previous high was 82 head in 1968.

- staff photo -

J.D. Dawley has top Holstein

Jay-Dee Prestige Lucy, winner of the aged cow class, was named Grand Champion of Show for Dwight Dawley of Winchester in Saturday afternoon's Black and White Show. Reserve went to Adamdale Cupid Crissy, owned by Jim and Delmer Adams of Adamdale Farm, Brinston.

Carl Smith of Chesterville, took the Junior Championship with his senior yearling, Sunnylodge Rocky Donna, and R.J. Hipkin of Manotick took the Reserve with Ricrodreg Lucy.

A lack of prize banners forced show organizers to forego naming the Premier Exhibitor and Breeder.

Class results are as follows:

Bull - first, Madawaska Deputy, R.J. Hipkin, second, Fawcettdale Ramport, Allison Fawcett, Inkerman, third, Jay Dee Rockman Twister, Dwight Dawley.

Female Calf - first, Chestcreek Fond Maggie, John Douma, Chesterville, second, Kevlyndale Gordon Susie, H.J. Boyd and Sons, South Mountain, third, Willola Ormsby Joy, R.J. Hipkins and Ralph Fawcett, Winchester.

Junior Yearling - first, Maxville Perseus Fritzy, William VanLoon, Maxville, second, Willola Unique Robin, Ralph Fawcett, third, Terrdale Elaine, Lorne and Francis Henderson, Brinston.

Senior Yearling - first Sunnylodge Rocky Donna, Carl Smith, second, Ricrodreg Lucy, R.J. Hipkin, third, Terrdale Rosetta, Lorne and Francis Henderson, Brinston.

Three-year-old - first, Riverdown Joelle, Ralph Fawcett, second, Sunnylodge Owar Donna, Carl Smith, third, Fawcettdale Lady Edith, Allison Fawcett.

Four-year-old - first, Adamdale Cupid Crissy, Jim and Delmer Adams of Adamdale Holsteins, Brinston, second, Hor-Mar Nina Ned, Allison Fawcett, third, Sunnylodge Bridgitte, Carl Smith.

Aged cow - first, Jay-Dee Prestige Lucy, Dwight Dawley, second, Stobodale Belle, Oran Montgomery, Avonmore, third, Glenark Governess Ellen R., Ralph Fawcett.

Breeders' Herd - first, John Jans, Avonmore, second, Carl Smith, third, Lorne and Francis Henderson.

Best Udder - first, Princess, John Jans, second, Terrdale Jewel, Lorne and Francis Henderson.

MacGregor dominates Guernseys

Mac MacGregor of RR4 Crysler made it three in a row here Saturday afternoon as he took the Premier Exhibitor banner in the Guernsey show.

Peter Cochrane of RR1 Almonte was the show's Premier Breeder with the Reserve going to Harry Nooyen of Metcalfe. Reserve Exhibitor was Ivor Williams, RR1 Kars. Mr. MacGregor showed the Grand Champion of Show, Junior Champion and Champion Bull.

For the second straight year Mr. MacGregor had the Grand Champion of Show, this year taking the rosette with three-year-old Tannery Hill Admiral's Gypsy. Mr. Williams' Carronlea Claude's Muriel, five-year-old winner, was Reserve Champion.

The MacGregor's Glen Haven Edmund's King was Grand Champion Bull with the Reserve going to Carronlea T.H. Ringmaster, shown by Mr. Williams. Junior Champion was the MacGregors' Glen Haven J.A. Poppy. Reserve was Harry Nooyen's Holland Heights Caesar's Yubet.

Winners in each class are as follows:

Bull - first, Glen Haven Edmund's King, Mac MacGregor, second, Carronlea T.H. Ringmaster, Ivor Williams, third, Holland Heights Mark Anthony, Harry Nooyen.

Female calf - first, Glen Haven J. A. Poppy, Mac MacGregor, second, Holland Heights Caesar's Yubet, Harry Nooyen, third, Gold Manor C. Lorna, Ivor Williams.

Junior Heifer - first, Carronlea Fayvor's Vicky, Ivor Williams, second, Holland Heights May's Fleecy, Harry Nooyen, third, Holland Heights Billy's Fawn, Harry Nooyen.

Senior heifer - first, Glen Haven Edmund's Prue, Mac MacGregor, second, Petra's Pearl, Ivor Williams, third, Holland Heights Gala's Dazzle, Harry Nooyen.

Two-year-old - first, Oakglade Caroline's Casey, Peter Cochrane, second, Holland Heights Dari Modelina, Harry Nooyen, third Maplehurst Fabulous Token, Ivor Williams.

Three-year-old - first, Tannery Hill Admiral's Gypsy, Mac MacGregor, second, Carronlea Brutus Polly, Ivor Williams, third, Oakglade Misty's Lassie, Peter Cochrane.

Four-year-old - first, Carronlea Claude's Muriel, Ivor Williams, second, Comer S.G. Ella, Ivor Williams, third, Tannery Hill Dan Midas Ella, Mac MacGregor.

Aged Cow - first, Holland Heights J.V. Candy Queen, Harry Nooyen, second, Oakglade Tammy's Jimmy, Peter Cochrane, third, Tannery Hill Fayvor's Edwina.

Breeder's herd - first, Peter Cochrane, second, Harry Nooyen, third, Mac MacGregor.

Dingwall has Jersey Champion

For the second year running, Floyd Dingwall of Berwick has taken the Grand Champion of Show at the Chesterville Fair Jersey Show with the same animal, Elmvale Master's Kate, which also took the National Jersey Futurity for him at this year's Central Canada Exhibition.

She topped the 1977 show as a two-year-old and this year took the three-year-old and Senior Championships.

Reserve Grand Champion was another three-year-old, Payneside Master's Sylvia, shown by Ralph MacKenzie, Finch.

Junior Champion was Alean BDM Mona, shown by Marvelside Farm, and Reserve was Spruce Vine Hester's Gold, shown by Mr. Dingwall.

The following are the class-by-class results of Saturday's show:

Bull - first, North River BMB John, C.W. Berry, second, Payneside Empire, Ralph MacKenzie, third, Gil-Bar Surville Gallant, Marvelside Farm.

Female Calf - first, North River BMB Della, C.W. Berry, second, Norval Acres AN Jess, John McIntyre, third, Spruce Vine Jester's Cupid, Floyd Dingwall.

Junior heifer - first, North River BDM Dream, C.W. Berry, second, Spruce Vine Jester's Darling, third, Payneside Faithful Roxy, Ralph MacKenzie.

Senior heifer - first, North Alean BDM Mona, C.W. Berry, second, Spruce Vine Jester's Gold, Floyd Dingwall, third, North River Sleeper Babe, C.W. Berry.

Two-year-old - first, Payneside Master's Betsy, Ralph MacKenzie, second, Marvelside Master's Patty, Marvelside Farms, third, Spruce Vine Jester's Val, Floyd Dingwall.

Three-year-old - first, Elmvale Master's Kate, Floyd Dingwall, second, Payneside Master's Syliv Sylvia, Ralph MacKenzie, third, North River Sleeper Dream, C.W. Berry.

Four-year-old - first, Payneside Master's Silver, Ralph MacKenzie, second, Payneside Master's Roxanna, Ralph MacKenzie, third, North River Beacon's Jay, C.W. Berry.

Aged cow - first, Payneside Master's Vivian, Ralph MacKenzie, second, Spruce Avenue Gold Ring Gypsy, Marvelside Farms, third, North River Holly Babe, C.W. Berry.

Breeder's Herd - first, Ralph MacKenzie, second, Floyd Dingwall, third, C.W. Berry.

Best udder - first, Elmvale Master's Kate, Floyd Dingwall, second, Payneside Master's Vivian, Ralph MacKenzie, third, North River Holly Babe, C.W. Berry.

Everything coming up Roses

(Staff) - Donald Rose, RR2 Mountain, was named Premier Exhibitor in Thursday night's Ayrshire Show, which kicked off the four days of the Chesterville Fair. Mode Brothers of Vankleek Hill, who had dominated the class the week before in Avonmore, took the Reserve.

Donald MacKechnie and Sons of Wyman, PQ, showed the Grand Champion Cow, Bonnieshade Choice Elsa, a six-year-old which placed first in the Aged Cow class and was the Senior Champion. Reserve Grand Champion and Reserve Senior was Bartonleigh Kelly Sue Seven, shown by Jeff Linttell, RR1 L'Orignal, first in the two-year-old class.

Don Simmons of Finch showed the Junior Champion, Memory Lane Kimberley Ann, winner of the Senior and Junior Yearling Class. Mode Brothers' Bonnie Brae Cinderella, female calf winner, was the Reserve.

The following are the top three placings in each class:

Bull Calf - first, Bonnie Brae Alcan, Mode Brothers; second, Scotchdale Kelly's Jason, Ken Campbell, Russell; third, Bartonleigh Sargent Major, Jeff Linttell.

Female Calf - First, Bonnie Brae Cinderella, Mode Brothers; second, Scotchdale Kelly's Joyce, Ken Campbell; third, Memory Lane Miss Opportunity, Don Simmons.

Senior and Junior Yearling - first, Memory Lane Kimberley Ann, Don Simmons; second, Scotchdale Kelly's Honor, Ken Campbell; third, Bonnie Brae Royal Dale, Mode Brothers.

Two-year-old - first, Bartonleigh Kelly Sue Seven, Jeff Linttell; second, Rosayre Kelly's Francine, Don Rose; third, Memory Lane Juliette, Ron MacKechnie.

Three-year-old - first, Bonnie Brae Anita, Mode Brothers; second, Rosayre Sylvia, Don Rose; third, Bonnieshade Prim Norena, Ron MacKechnie.

Four-year-old - first, Scotchdale Kelly's Elsa, Ken Campbell; second, Hallawell Lina 2F, Don Rose; third, Memory Lane Fanny, Mode Brothers.

Aged Cow - first, Bonnieshade Choice Elsie, Ron MacKechnie; second, Rosayre Beatrice, Don Rose; third, Rosayre Bell Flower, Don Rose.

Dry Cow - first, St. Ours Coronaire Anita, Mode Brothers; second, De Koppel Lucille, Don Simmons; third, Bonnieshade Prim Nancie, Ron MacKechnie.

Breeders Herd - first, Don Rose, second Ken Campbell, third, Ron MacKechnie.

Within Breed Best Udder - first, Bonnieshade Choice Elsie, Ron MacKechnie; second, Rosayre Bell Flower, Don Rose. (only two placings in class).

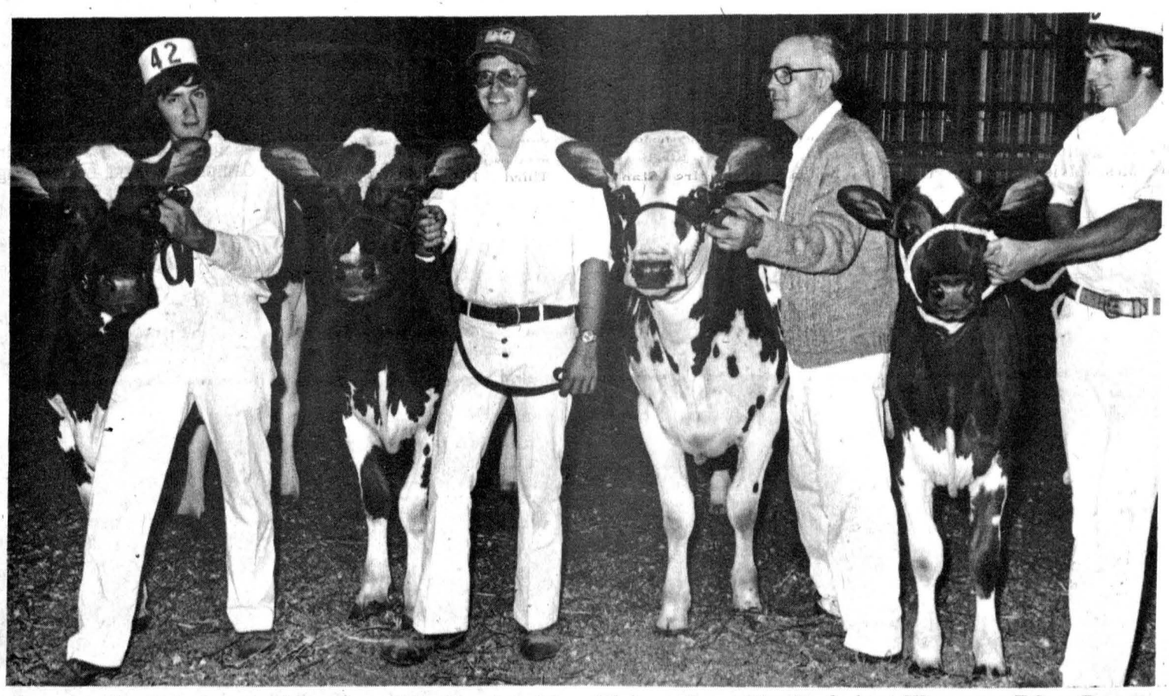

Chesterville Fair began this year with the Ayrshire show held Thursday night to avoid a clash with the Central Canada Exhibition's Red and White Show Saturday. Winners in the opening night's competition were from left, Grand Champion Bonnieshade Choice Elsie, Ron MacKechnie, Wyman, PQ; Reserve Bartonleigh Kelly Sue Seven, Jeff Linttell, L'Original; Junior Champion Memory Lane Kimberley Ann, Don Simmons, Finch, and Reserve Bonnie Brae Cinderella, Mode Bros., Vankleek Hill.

- staff photo -

Heavy horse classes making a big comeback

George Hope, Glen Robertson, and Ben Watson, were the top showmen in the heavy horse competition Saturday afternoon. Fair officials were more than pleased with the large number of entries, exceeding past years by a large margin.

Heavy Draft

Two year old colt - first, George Hope, Glen Robertson. Year old colt - first, George Hope, second, Kirby Brothers. Brood mare with foal by side - first, George Hope. Foal of the season - first, George Hope.

Team in harness, 1,500 lbs. and over - first, Ben Watson, second, George Hope, third, Kirby Brothers. Single mare or gelding, 1,500 lbs. or over in harness - first, Ben Watson, second, George Hope, third, Kirby Brothers.

Best three horse spike - first, George Hope, second, Ben Watson. Best six horse tandem - first, George Hope. Best four horse tandem - first, Ben Watson, second, George Hope, third, Kirby Brothers.

Light Draft

Two year old colt - first, Louis Moriarity, Chesterville. Year old colt - first, Alex Merpaw, second, Kirby Brothers. Brood mare with foal by side - first, Ben Watson, second, Louis Moriarity, third, Kirby Brothers. Foal of season - first, Ben Watson, second, Kirby Brothers, third, Louis Moriarity.

Team in harness, under 1,500 lbs. - first, Kirby Brothers, second, George Hope, third, Ben Watson. Single mare or gelding, under 1,500 lbs., in harness - first, George Hope, second, Kirby Brothers, third, Ben Watson. Best three horse spike - first, George Hope, second, Kirby Brothers.

Best three horse spike - first, George Hope, second, Ben Watson. Best six horse tandem - first, George Hope. Best four horse tandem - first, Ben Watson, second, George Hope, third, Kirby Brothers.

General Purpose

Year old colt - first, Alex Merpaw. Brood mare with foal by side - first, Louis Moriarity, second, Al Bergeron. Foal of season - first, Al Bergeron, second, Louis Moriarity. Team in Harness - first, George Hope, second, Al Bergeron, third, George Hope. Single mare or gelding in harness - first, Al Bergeron, second, George Hope, third, Fern Patenaude.

Express

Express horse in harness - first, George Hope, second, Al Bergeron.

Specials

Best brood mare and foal, any breed, George Hope; best draft foal, any breed, Ben Watson; best draft two year old, any breed, George Hope; best mare or gelding, any breed, Ben Watson; best heavy horse in harness, any breed, Ben Watson.



For the second year running Mac MacGregor of Morewood took the Premier Exhibitor banner and Grand Champion of Show in the Chesterville Fair's Guernsey show. Mac, right, was presented with his championship rosette for three-year-old Tannery Hill Admiral's Gypsy by Chesterville Winter Carnival Queen Helen Moss while Reserve winner Ivor Williams received his rosette for Carronlea Claude's Muriel from Eastern Ontario Guernsey Club Princess Linda Ferguson of Manotick.

- staff photo -



Eastern Ontario and Western Quebec Jersey Club Princess Wendy Younge, Shawville, PQ, presents the Grand Champion rosette to Harold Dingwall for Floyd Dingwall's Elmvale Master's Kate, Chesterville Fair Jersey Champion for the second straight year. Elmvale Master's Kate also won the futurity at this year's Central Canada Exhibition and last year took the Chesterville fair rosette as a two-year-old. At left is Ralph MacKenize of Finch who took the Reserve with Payneside Master's Sylvia.

- staff photo -

Lalonde wins cheese again

Lawrence Lalonde of Balderson was a repeat winner in the cheese class, taking the Grand Championship and merchandise certificate from Peter Mac's of Morrisburg for the second straight year. Lalonde took first place in three of the five classes and had the highest scoring cheese.

Four factories, Balderson, Dairyland Foods of Hyndman, Ault Foods of Winchester and St. Albert Co-Op each had eight entries in the 32-exhibit class.

Organizers were pleased with the results of the show and the quality of the entries. Balderson had already won the Championship at the Canadian National Exhibition and the judges said entries at Chesterville were comparable to those at both the CNE and the Ottawa Exhibition.

Class winners: June Make, 40 lbs. - first, Ault Foods; second, Lawrence Lalonde; third, Dairyland (Dwight Barkley).

July Make, 40 lbs. - first, Dwight Barkley; second, Lawrence Lalonde; third, Ault Foods.

June Make, 10 lbs. - first, Lawrence Lalonde; second, Ault Foods; third, Dwight Barkley.

July Make, 10 lbs. - first, Lawrence Lalonde, second, Ault Foods; third, Dwight Barkley.

June or July Make, 5 lbs. - first, Lawrence Lalonde; second, Ault Foods; third, St. Albert, Leo Leduc.

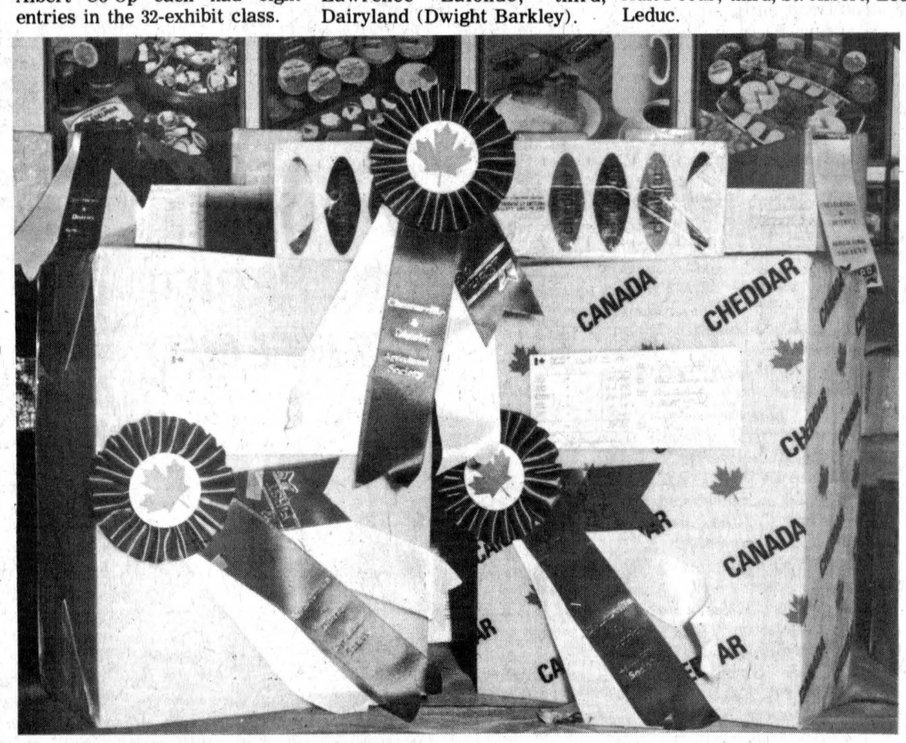

Lawrence Lalonde of Balderson was the Grand Champion for the second year in the cheese division of the Chesterville Fair. Mr. Lalonde's 10-lb. June make, top scored 98.35 of a possible 100 points. At left is the Class winning entry of Dwight Barkley, Dairyland Foods, Hyndman, and at right is the Class A winning entry of Cecil Simpson, Ault Foods, Winchester. - staff photo -



Chesterville Scotiabank manager John Mains presents the silver tea tray to Mrs. Stan Gow, overall point winner in the 47th Chesterville Fair's women's division. Other women's winners were Margaret Campbell, Evelyn Wells and Ida Gray. Second from right is Ina Graafland of Simpson-Sears who presented Mrs. Gow with a gift certificate for $25 and women's division president Muriel Smith.

Full house for fair hall exhibits

BAKING

Basket of five white rolls - first, Mrs. Stan Gow, second, Leona Moss, Chesterville, third, Bridget VanderZweep, Iroquois. Tea biscuits, five with fruit - first, Annie Johnston, second, Barbara Rance, Chesterville, third, Carol Sargent. Chelsea Buns - first, Leona Moss, second, Bridget VanderZweep, third, Mrs. Stan Gow.

Coffee cake - first, Mrs. Stan Gow, second, Sandra MacMillan, Finch, third, Carol Sargent. Plate of six date squares - first, June Prieur, second, Marg Countryman, Chesterville, third, Mrs. Stan Gow. Peach pie - first, Mrs. W.E. Williams, South Moutain, second, Mrs. Stan Gow, third, Carol Sargent.

Cherry pie - first, Marg Shepherd, Winchester, second, Mrs. W.E. Williams, second, Arline Rutters, third, Annie Johnston. Raisin pie - first, Annie Johnston, second, Mrs. Stan Gow, third, Sandra MacMillan.

Two kinds of tarts, three of each - first, Marg Countryman, second, Mrs. Stan Gow, third, Elke Brown, Chesterville. Seven thimble cookies - first, Theresa VanKessel, Chesterville, second, June Prieur, third, Carol Sargent. Plate of fancy party cookies - first, Bridget VanderZweep, second, Arline Rutters, third, Marg Shepherd.

Ginger cookies - first, Pam McPhail, Chesterville, second, Mrs. Stan Gow, third, Annie Johnston. Doughnuts - first, Marg Shepherd, second, Sandra MacMillan, third, Annie Johnston. Maple Cream Fudge - first, Bridget VanderZweep, second, Barbara Rance, third, Ida Gray, Chesterville.

Seven cup cakes - first, Marg Countryman, second, Mrs. Stan Gow, third, Gladys Smith, Chesterville. Five Chinese Chews - first, Bridget VanderZweep, second, Marg Shepherd, third, Mrs. Stan Gow.

Gum drop cake - first, Mrs. Stan Gow, second, Annie Johnston, third, Mrs. W.E. Williams. Lemon loaf with glaze - first, Bridget VanderZweep, second, Barbara Rance, third, Annie Johnston. Queen Elizabeth cake - first, Mrs. W.E. Williams, second, Lena Sirvage, third, Marg Countryman.

Cranberry orange loaf - first, Bridget VanderZweep, second, Lena Sirvage, third, Theresa VanKessel. Dark fruit cake, not sliced, not iced - first, Margaret Campbell, second, Gladys Smith, third, Annie Johnston.

Novelty shaped cake - first, Marg Countryman, second, Mrs Stan Gow, third, Ida Gray. Slab cake - first, Marg Countryman, second, Ida Gray, third, Mrs. Stan Gow. One pint peach jam - first, Mrs. Stan Gow, second, Carol Sargent, third, Lorna Sargent.

One pint apple jelly - first, Lorna Sargent, second, Carol Sargent, third, Shirley Coons, Chesterville. One pint strawberry jam - first, Mrs. Stan Gow, second, Margaret Campbell, third, Carol Sargent. One pint strawberry jam (freezer) - first, Lois Lannin, second, Jan Clapp, Inkerman, third, Lorna Sargent.

One pint raspberry jam - first, Margaret Campbell, second, Mrs. Stan Gow. One pint canned blue berries - first, Mrs. Stan Gow. One pint canned pears - first, Mrs. Stan Gow. One pint strawberries, canned - first, Mrs. Stan Gow, second, Sandra Mac Millan, third, Gladys Smith.

One pint peaches, canned - first, Carol Sargent, second, Lois Lannin, third, Lorna Sargent. One pint applesauce - first, Jan Clapp, second, Lorna Sargent, third, Carol Sargent.

One pint corn relish - first, Margaret Campbell, second, Mrs. Myles Barkley, Chesterville, third, Mrs. Stan Gow. One pint green relish - first, Mrs. W.E. Williams, second, June Prieur, third, Jan Clapp. One pint chili sauce - first, Mrs. Stan Gow, second, June Prieur, third, Shirley Coons.

One pint homemade spaghetti sauce - first, Sandra MacMillan, second, Mrs. Stan Gow. One pint of canned tomatoes - first, Mrs. Stan Gow, second, Lena Sirvage, third, Shirley Coons. One pint tomato juice - first, Mrs. Stan Gow, second, Shirley Coons, third, June Prieur.

One pint cooked salad dressing, first, Patricia Sullivan, second, Mrs. Stan Gow, second, June Prieur. One pint beet pickles - first, Gladys Smith, second, June Prieur, third, Lena Sirvage. One pint dill pickles - first, June Prieur, second, Mrs. Myles Barkley, third, Sandra MacMillan. One pint small green tomatoes - first, June Prieur.

One pint pickled yellow beans - first, June Prieur, second, Gladys Smith, third, Lorna Sargent. One pint sweet pickles - first, Marlene Smith, Chesterville, second, Gladys Smith, third, Margaret Campbell.

JUNIOR BAKING

Mary VanderZweep, Iroquois, was the winner of the $10 gift certificate from the Dutch Shop for winning most points. April Countryman was the runner-up and received a case of Coke from Valley Bottling.

Cup cakes - first, April Countryman, Chesterville, second, Mary VanderZweep, Iroquois, third, Mark Shepherd, Winchester. Unbaked cookies - first, Cathy MacGregor, Russell, second, Mary VanderZweep, third, Mark Shepherd.

Brownies - first, Dean Shepherd, Winchester, second, Karen Parker, Chesterville, third, Lorna Sargent.

FRUITS

Muskmelon, first Margaret Campbell, Williamsburg, second, Mrs. Stan Gow. Watermelon - first, Margaret Campbell, second, Mrs. Stan Gow. Citron - first, Mrs. Stan Gow, second, Margaret Campbell, third, Wayne Byers, Winchester. Most creative arrangement - first, Arline Rutters, Ingleside, second, Mrs. Stan Gow, third, Theresa VanKessel. Thanksgiving Centrepiece - first, Mrs. Stan Gow.

FLOWERS

Roses - three blooms - first, Margaret Hanlan, Ottawa, second, W.E. Burton, Russell, third, Mrs. Stan Gow. Roses - florabunda - first, Mrs. Stan Gow. Sweet peas - first, Lois Lannin, Chesterville, second, Margaret Hanlan, third, Wayne Byers. Carnations - first, Marlene Smith, Chesterville, second, Mrs. Graham Wells, third, Arline Rutters. Vase of pompom dahlias - first, Mrs. Stan Gow, third, Margaret Burton. Decorative dahlia - first, Grace Lefebvre, Ottawa, second, Margaret Burton, third, Annie Johnston. Dwarf dahlia - first, Pat Monast, Chesterville. Bachelor's buttons - first, Margaret Campbell, second, Wayne Byers, third, Bridget VanderZweep, Iroquois. Petunias, ruffled edge - first, Mrs. Graham Wells, second, Mrs. Stan Gow, third, Margaret Burton.

Petunias, plain edge - first, June Prieur, Lunenburg, third, Wayne Byers. Powderpuff asters - first, Mrs. Graham Wells, third, Arline Rutters. Snapdragons - first, Mrs. Stan Gow, second, Mrs. Graham Wells, third, Wayne Byers. Pompom zinnias - first, Margaret Campbell, second, Karen VanDelst, Chesterville, third, Wayne Byers. Cactus zinnias - first, Lena Sirvage, Chesterville, second, Mrs. Graham Wells. Cosmos - first, June Prieur, second, Mrs. Stan Gow, third, Arline Rutters. Yellow gladiolae - first, Gladys Smith, Chesterville, second, Wayne Byers, third, Mrs. Stan Gow. Red gladiolae - first, Pat Monast, second, Gladys Smith, third, Marion Lynch, Chesterville. Best spike of glads - first, Gladys Smith, second, Carol Sargent, Chesterville, third, Pat Monast. Three best spikes of glads - first, Mrs. Stan Gow, second, Pat Monast, third, Wayne Byers. Arrangement, "A Bright Spot on a Blue Day" - first, Lena Sirvage, second, Margaret Burton, third, Mrs. Graham Wells.

Pansies - first, Mrs. Glenna Wells, Marg Countryman, Chesterville, third, Margaret Burton. Thanksgiving gem - first, Gladys Smith, second, Margaret Burton, third, Mrs. Stan Gow. Colonial beauty - first, Margaret Burton, second, Mrs. Graham Wells, third, Mrs. Stan Gow. Beauty in a rosebowl - first, Mrs. Stan Gow, second, Marg Countryman, third, Pat Monast. Lavender and Lace - first, Mrs. Graham Wells, second, Mrs. Stan Gow. Grannie's Favorites - first, Mrs. Stan Gow, second, Mrs. Graham Wells. Tempest in a Teapot - first, Margaret Burton, second, Marg Countryman, third, Margaret Campbell. Corsage and boutonniere - first, Lois Lannin, second, Mrs. Stan Gow, third, Carol Sargent. Winter Wonderland - first, Lois Lannin, second, Mrs. Graham Wells. Mantle arrangement - first, Gladys Smith, second, Mrs. Graham Wells, third, Mrs. Stan Gow. Dining-room table arrangement - first, Gladys Smith, second, Mrs. Graham Wells, third, Margaret Burton. Basket of cut flowers - first, Mrs. Stan Gow. Exhibitor's choice of theme - first, Lois Lannin, second, Margaret Burton, Marion Lynch.

Potted plants, African violets - double bloom - first, Annie Johnston, second, Hazel Stoddart, Chesterville, third, Bridget VanderZweep. African violets, single bloom - first, Hazel Stoddart, second, Mrs. Stan Gow, Third, Bridget VanderZweep. Geranium - first, Christine Cross, Chesterville, second, Mrs. Graham Wells, third, Patsy Sullivan, Chesterville. Novelty plant - first, Carol Barkley, Chesterville, second, Mrs. Stan Gow, third, Marg Countryman. Coleus - first, Margaret Burton, second Marlene Smith, third, Mrs. Graham Wells. Begonias - first, Mrs. Stan Gow, second, Barbara Rance, Chesterville. Fuschia - first, Grace Lefebvre. Any potted plant - first, Mrs. Stan Gow, second, Mrs. Graham Wells, third, Christine Cross. Terrarium - first, Theresa VanKessel. Patio hanging basket - first, Mrs. Stan Gow, second, Marg Countryman, third, Mrs. Graham Wells.

Vegetables

Six potatoes - first, Margaret Campbell, Kemptville, second, Lorna Sargent, Chesterville, third, Patricia Sullivan, Chesterville. Six long table carrots - first, Margaret Campbell, second, Lois Lannin, Chesterville, third, Mrs. Stan Gow, Chesterville. Six half long table carrots - first, Margaret Campbell, second, Lorna Sargent, third, Carol Sargent, Chesterville.

Six table beets - first, Wayne Byers, Winchester, second, Hazel Stoddart, Chesterville, third, Carol Sargent. Six ears of sweet corn, hybrid type - first, Lena Sirvage, Chesterville, second, Patricia Sullivan, third, Mrs. Stan Gow.

Six sweet peppers - first, Wayne Byers, second, Mrs. Stan Gow, third, Lois Lannin. Six yellow onions - first, Lorna Sargent, second, Carol Sargent, third, June Prieur, Lunenburg.

Six ripe tomatoes - first, Hazel Stoddart, second, Carol Sargent, third, Lena Sirvage. Six cucumbers, pickling - first, Hazel Stoddart, second, Lorna Sargent, third, June Prieur.

Six cucumbers, table - first, Lena Sirvage, second, Mrs. Graham Wells, Williamsburg, third, Wayne Byers. Three cucumbers, table use, English variety - first, Margaret Campbell, second, Mrs. Stan Gow. Two pumpkin pies - first, Margaret Campbell, second, Lena Sirvage, third, Patricia Sullivan.

Three pepper squash - first, Margaret Campbell, second, Mrs. Stan Gow, third, Lorna Sargent. Two heads of flat cabbage - first, Lois Lannin, second, Margaret Campbell, third, Wayne Byers. Two heads of pointed cabbage - first, Wayne Byers, second, Mrs. Stan Gow.

Vegetable or root freak, worthy of a prize - first, June Prieur, second, Mrs. Stan Gow, third, Arline Rutters, Ingleside. Most creative arrangement of vegetable, animal or doll and etc. - first, Arline Rutters, second, Annie Johnston, Chesterville, third, Mrs. Stan Gow.

Thanksgiving centrepeice using gourds - first, Wayne Byers, second, Mrs. Stan Gow. Welcome stranger gift basket - first, Margaret Campbell, second, Arline Rutters, third, Lois Lannin. Three largest green cucumbers - first, Maragaret Campbell. Largest potato - first, Wayne Byers.

Winners in Junior Fair

Although the number of entries in this year's Junior Fair was down, Dundas Assistant AgRep Howard Giles reports competition was very keen and members brought out their animals in top condition.

Lynne Smith, 14, Chesterville, was Champion Dairy Showman with the Reserve going to Nancy Byvelds, 12, RR1 Williamsburg.

Mark Smith, Chesterville, showed the Champion Dairy Heifer, with Nancy Byvelds repeating as Reserve.

Christine Cross, 17, Chesterville, was Champion Beef Showman, with sister Carolyn, 15, taking the Reserve.

In the horse club competition, Joanne McMillan, 13, RR1 Williamsburg, was Champion Showman, with 16-year-old Cynthia Whetter of RR1 Finch taking the Reserve. Fifteen-year-old Kim Jackson, RR1 Williamsburg, was Horsemanship Champion and Mark McMillan, 13, RR1 Williamsburg, took the Reserve.

John Blaine, RR2 Mountain had the top Veterinary Club display and Doug Palmer, RR2 RR2 Mountain, had the first-place Environmental Club display. The Farm Safety club award went to Greg Holmes, RR2 Mountain, and Doug Palmer took first place in the welding competition. Richard Cronin, RR3 Chesterville, had the best overall display of rabbits.

The Dundas Beef Club won the stall dress-up competition and had the best 4-H agricultural club exhibit.

The award for flower arrangement was won by Connie Vanderlaan, Winchester, and Wilma Vanderlaan, Winchester, took the award for top vegetable arrangement. Linda Toonen, RR1 Winchester, won the award for displaying the oddest vegetable.

Herefords the same Storie

Premier Breeder and Exhibitor in the Hereford category was Menzie Storie, Renfrew, with both Reserve going to Ian McRae, Almonte.

Bull, junior yearling - first, Norlyn Choice Leonard, Lynn Ball, North Gower, second, PCP Vescovi, Menzie Storie, third, Bide A Wi Guy, Alex Wier, Renfrew.

Bull, senior yearling - first, M & M Guy, Menzie Storie, second, Cassburn Justa Guy Spie, Cassburn Farms, Vankleek Hill, third, Keith Hobbs, Ashton.

Bull born 1976 - first, RAF Vescovi 99H, Menzie Storie, second SFL 30D Domino Lad 5H, Ian McRae, third, Bide A Wi Peter, Alex Weir.

Female born 1977 - first, M & M Miss Woodrow, Menzie Storie, second, M & M Miss Domino 2J, Menzie Storie, third, Orf Oakride Beamish Lady, Ian McRae.

Female with calf - first, Orf Oakridge Beamish Lady, Ian McRae, second Circle H.R. Lady Maggie Lass, Keith Hobbs, third, Orf Oakridge Haven Lady, Ian McRae.

Female with calf born 1978 - first, MHP Miss Banner Nimrod, Menize Storie, second, Glasgow, Domino Mixer, Menzie Storie, third, Milma Anxiety, Lynn Ball.

Menzie Storie won both Grand and Reserve Champion Bull awards.

Miller tops Shorthorns

Renfrew farmer Ralph Miller was Premier Exhibitor and Breeder in the Shorthorn category. Gustav Verch, also from Renfrew, won both Reserves.

Bull, Junior Yearling - first, Loch Winnoch Just Ideal, Ralph Miller, second, Verch View Super Flag, Gustav Verch, third, Verch View Elephant, Gustav Verch.

Bull, Senior Yearling - Loch Winnoch Juggler, Ralph Miller.

Bull, two-year-old - first, HC Ideal Major, Ralph Miller, second, Loch Winnoch Habitant, Ralph Miller.

Female heifer - first, Verch View Jealousy, Gustav Verch, second, Puddles Secret, Paul Villiard, Renfrew, third, Loch Winnoch Augusta Dorothy, Ralph Miller.

Female with calf - Verch View Jealousy, Gustav Verch.

Female with calf born 1978 - first, Verch View Carrie, Gustav Verch, second, Loch Winnoch Golden Bangle, Ralph Miller, third, Hillnook Clara, Balmenach Stock Farms, Arnprior.

Breeders' Herd - first, Gustav Berch, second, Ralph Miller, third, Balmenach Stock Farms.

Grand Champion Bull - HC Ideal Major, Ralph Miller, Reserve Champion Bull - Loch Winnoch Just Ideal, Ralph Miller.



Eighty-nine head were shown in Sunday's beef show, down from last year because of the lack of a Charolais class. Patsy Hobbs, Hereford Lassie, presented the Champion of Show award to Menzie Storie of Renfrew, shorthorn Lassie Gail Bridges of Arnprior presented the Champion Award to Ralph Miller of Renfrew and Steven Findlay of Manotick received the Championship Award for the Angus class.

Grain award to W. MacLeod

William K. MacLeod of Dunvegan again took the Grand Championship in the grain class with Keyes Smith of Chesterville winning the special award for his entries in the two corn classes.

In the hay classes, MacLeod took the special award for baled hay (legumes) while William VanLoon of Maxville placed first in the baled hay (grasses) and Malcolm MacGregor of Crysler took the haylage award.

Class winners:

Grains

Oats - first, William MacLeod, second, Keyes Smith, third, David Miller. Mixed grain - first, Carl Smith, Chesterville, second, Keyes Smith, third, William MacLeod. Barley - first, William MacLeod, second, Gerry Brugmans, Chesterville, third, David Miller. Spring or fall wheat - first, William MacLeod (only entry). Corn (eight ears) - first, Malcolm MacGregor, second, Keyes Smith, third, Ron McKibbin. Sheaf of 10 stalks of silage corn - first, Keyes Smith, second, Francis Lynch, third, Gerry Brugmans.

Hay

Baled Legumes - first, William MacLeod, second, Leo Mesman, third, Mac Thompson.

Baled Grasses - first, William VanLoon, second, Mac Thompson, third, Gerry Brugmans. Haylage - first, Mac MacGregor, second, Gerry Brugmans, third, William VanLoon.

Angus honors for Findlay

Premier Exhibitor and Breeder in the Angus class was Stephen Findlay, Manotick, with Reserves honors going to John Wilson, Kars.

Bull, Junior Yearling - Brierwood Transformer 15J, John Wilson.

Bull, Senior Yearling - Prospect Winton, Steven Findlay.

Bull, two-year-old - first, Ellanin Fairlad, Steven Findlay, second, Brierwood Dynamic 27H. John Wilson.

Female born 1977 - first, Miss Morrison of Carlsway, Donald Fraser, Dunvegan, second, Erica of New Lodge, Donald Fraser, third, Prospect Ruby, Steven Findlay.

Female with calf - Blackcap Bessie of Eg., Steven Findlay, second, Brighorn Maggie, Steven Findlay.

Female with calf born 1978 - first, Brierwood Erica 1F, John Wilson, second, Susie of Wina Creek, Donald Fraser, third, Queen Flossie of Badenoch, Steven Findlay.

Breeders' Herd - John Wilson.

Homemaker arts and crafts winners

Arts and Crafts

Crochet shawl - first, Violet Ringrow, Chesterville, second, E. (Mrs. Graham) Wells, Williamsburg, thrd, Ids Gray, Chesterville. Five Button Men's cardigan - no first, Ida Gray, second. Lady's knitted hat and scarf set - first, Theresa VanKessel, Chesterville, second, Bessie Gow, Chesterville, third. E. Wells.

Ladies buttoned blouse - first, Leona Moss, Chesterville, second, Ida Gray, third, June Prieur, Lunenburg. Ladies short skirt - first, W.E. Williams, South Mountain, second, June Prieur, third, Sandra MacMillan, Finch. Ladies housecoat - first, E. Wells, second, Ida Gray.

Girls' jumper up to size six - first, Marilyn Johnson, Chesterville, second, Sandra MacMillan, third, June Prieur. Girls' jumpsuit, sizes seven to 14 - first, June Prieur, second, Marilyn Johnson. Child's crocheted cape - first, E. Wells, second, Mrs. Myles Barkley, Chesterville, third, Ida Gray.

Child's scarf and mittens - first, Theresa VanKessel, second, Bessie Gow, third, Ida Gray. Lady's fancy half apron - first, Ida Gray, second E. Wells, third, June Prieur. Men's knitted dress socks - first, Loretta Chambers, Chesterville, second, Sandra MacMilan, third, Ida Gray.

Baby's crocheted sweater - first, Mrs. W.E. Williams, second, E. Wells, third, Ida Gray. Three-piece baby's set - first, Ida Gray, second, E. Wells, third, Mrs. W.E. Williams. Child's crib quilt - first, Ida Gray.

Christmas table cloth - first, Winnie Henderson, Chesterville, second, E. Wells, third, June Prieur. Knitted Afgfhan - first, G. Lefebvre, Ottawa, second, Sandra MacMillan, third, Theresa VanKessel. Crocheted afghan - first, Loretta Chambers, second, Mrs. Stoddart, third, Bessie Gow.

New pieced quilt - first, Sandra MacMillan, second, Loretta Chambers, third, Ida Gray. Three different quilt blocks - first, Marilyn Johnson, second, Annie Johnston, Chesterville, third, Bessie Gow.

Piece of sculptured hooking - first, Shirley Coons, Chesterville, second, Bessie Gow. A piece of creative hooking - first, Shirley Coons, second, Mrs. Martin VanKessel, Chesterville, third, Mrs. Carl Barkley, Chesterville. Crewel embroidered picture - first, Gail Holmes, Chesterville, second, Mrs. Ron McKee, Winchester, third, Bessie Gow.

Macrame wall hanging - first, June Prieur, second, Sandra MacMillan, third, Mennie Henderson. Four place mats - Carol Woods. Inkerman. Unframed needlepoint - first, Marg Countryman, Chesterville, second, June Prieur, third, Ida Gray.

Framed needlepoint - first, Marg Countryman, second, E. Wells, third, June Prieur. String art wall plaque - first, G. Lefebvre, second, Darren Loucks, Winchester, third, Theresa VanKessel. Clothes pin bag - first, E. Wells, second, Minnie Henderson, third, Violet Ringrow.

Broomstick lace bag - first, Ida Gray. Ceramic coffee mug set - no first, second, Marilyn Johnson, third, E. Wells. Ceramic lamp - no first, second, Gail Holmes, Chesterville, third Marilyn Johnson.

Glazed figurine - first, Heather Doane, Chesterville, second, Marilyn Johnson, third, Pat Monast, Chesterville. Stained wall plaque, first, E. Wells, second, Marilyn Johnson. Pottery - no first, second, Carol Sargent, Chesterville. Wooden wall plaques - first Gladys Smith, Chesterville, second, Audrey Loucks, Winchester, third, Ida Gray.

Stuffed toy - first, Mrs. Leo Mesman, Winchester, second, Heather Doanne, third, Debbie Fogarty, Quebec. Pencil sketch - first, Carol Woods. second, Theresa VanKessel, third, Carol Sargent. Water color painting - first, Carol Sargent, second, Audrey Loucks, third, Carol Woods. Refrigerator door novelty - first, Carol Sargent, second, Minnie Henderson, third, Ida Gray.

Special Prizes

Overall points: Class 8, section P-18 - Ida Gray. Class 8, section 19-30 - June Prieur, Class 8, section 31-38 - Marilyn Johnson. Class 8, section 39-42 - Carol Sargent.

Winners: Class 8, section 4 - Ida Gray. Class 8, section 9 - E. Wells, Class 8, section 14 - Ida Gray. Class 8, section 17 - G. Lefebvre. Class 8 section 18 - Loretta Chambers. Class 8, section 19 - Sandra MacMillan.

Most points: Class 8, section 21-22 - Shirley Coons. Class 8, section 26-27 - Marg Countryman. Class 8, section 32-33 - Heather Doanne. Class 8, section 36-37 - Carol Sargent.

Bottled Goods

Apple Jelly: first, Karen Hickman, Cornwall; second, Geraldine Schwartz. Applesauce: first, Geraldine Schwartz, Moose Creek; second, Karen McIntyre. Freezer Raspberry Jam: first, Karen McIntyre; second, Geraldine Schwartz; third, Thelma Bender, Monkland.

Strawberries: first, Geraldine Schwartz. Freezer Strawberry Jam: first, Linda Wood, Avonmore; second, Mrs. Robert Singleton; third, Thelma Wood.

Strawberry Jam: first, Geraldine Schwartz; second, Ruth Paige, Alexandria; third, Mrs. Rutherford MacIntyre, Avonmore. Sweet Cucumber Pickles: first, Thelma Bender; second, Geraldine Schwartz.

Dill Pickles: first, Geraldine Schwartz; second, Mrs. Eddie Wright, Moose Creek; third, Karen McIntyre. Beet Pickles: first, Julie Johnston, Avonmore; second, Irene McIntyre, Avonmore; third, Geraldine Schwartz.

Chili Sauce: first, Thelma Bender; second, Julie Johnston; third, Karen Hickman. Salad Dressing: first, Mrs. Rutherford MacIntyre; second, Geraldine Schwartz; third, Karen McIntyre. Green Hot Dog Relish: first, Mrs. Rutherford MacIntyre; second, Karen McIntyre.

Knitted Afghan: first, Alice Sturkenboam-Dignard, RR1 Long Sault; second, Mrs. Nan Worrell; third, Karen Hickman, Cornwall. Three-Piece Baby Set: first, Mrs. Nan Worrell; second, Ruth Paige, Alexandria; third, Geraldine Schwartz, Moose Creek.

Touque and Mittens: first, Ruth Paige; second, Marilyn King; third, Mrs. Eddie Wright, Moose Creek. Man's Work Socks: first, Mrs. Rutherford MacIntyre, Avonmore; second, Ruth Paige; third, Thelma Bender, Monkland.

Slippers (any size): first, Marilyn King; second, Karen McIntyre, Avonmore; third, Mrs. Rutherford McIntyre. Ladies Cardigan: first, Mrs. Nan Worrall; second, Maria Baas; third, Linda Tessier.

Hostess Apron: first, Thelma Bender; second, Ruth Paige; third, Julie Johnston, Avonmore. Mother and Daughter Aprons: first, Ruth Paige; second, Vera Clancy RR1 Lunenburg.

Lady's Pant Suit: first, Linda Tessier; second, Maria Baas. Long Skirt: first, Lilly Worrall, Avonmore; second, Marilyn King. Lady's Cotton Dress: first, Karen McIntyre; second, Linda Tessier; third, Maria Baas.

Crewel Work-Complete: first, Lily Worrall; second, Doris Lapensee; third, Ruth Paige. Needlepoint: first, Maria Baas. Fancy Cushion: first, Thelma Bender; second, Ruth Paige; third, Doris Lapensee.

Two Place Mats: first, Lily Worrall; second, Linda Tessier. Teacloth-approximately 36 in. or over: first, Ruth Paige; second, Julie Johnston; third, Marilyn King.

Pillow Casses: first, Ruth Paige; second, Julie Johnston. Dresser Scarf-Liquid Embroidery: first, Karen Hickman; second, Julie Johnston; third, Linda Tessier. Pillow Casses - Crocheted edge: first, Julie Johnston; second, Ruth Paige.

Crocheted Afghan: first, Julie Johnston; second, Linda Wood; third, Linda Tessier. Crocheted Tablecloth: first, Ruth Paige. Crocheted Table Centre-piece: first, Julie Johnston; second, Linda Tessier; third, Ruth Paige.

MISCELLANEOUS

Item of Decoupage: first, Donalda MacRae; second, Ruth Paige; third, Julie Johnston. Table Centre - Holiday Season: first, Ruth Paige.

Stuffed Toy Animal: first, Thelma Bender; second, Julie Johnston; third, Ruth Paige. Macrame Plant Hanger: first Maria Baas; second, Mrs. Ray Cardinal; third, Ruth Paige. Pottery-Handmade: first, Julie Johnston.

Ceramics: first, Julie Johnston; second, Donalda MacRae. String Art: first, Ruth Paige; second, Mrs. Ray Cardinal. Button Display: first, Ruth Paige.

Quilt-Pieced: first, Thelma Bender; second, Mrs. Robert Singleton; third, Julie Johnston. Quilt Appliqued: first, Thelma Bender; second, Mrs. Robert Singleton. Crib Quilt: first, Thelma Bender.

Specaials

Quilt-Pieced: first, Thelma Bender. Most Attractive Quilt: first, Strathmore UCW; second, Avonmore Senior Citizens. Old Time Quilt: first, Julie Johnston; second, Geraldine Schwartz.

Youth Specials

Teenage Dress: first, Annette Baas, Moose Creek; second, Ruthie Singleton, Apple Hill; third, Geraldine Baas, Moose Creek. 4-H Girls "Focus on Living": first, Karen McIntyre; second, Theresa Johnston.

Model Made From Kit: first, Glen Canham; second, Kent Campbell. Any Hobby Article: first, Glen Canham; second, Monique Forget.

Funeral Thurs., Aug. 17 for Florence Patterson

Funeral services were conducted Thurs., August 17 for Florence Ruby Patterson, Matilda Township, who died in Winchester District Memorial Hospital Aug. 15 at the age of 84.

Mrs. Patterson, daughter of the late Alfred Deeks and the late Mary Etta Bouck, was born in Williamsburg Township Nov. 14, 1893. She was married Dec. 25, 1912 to Richard M. Patterson, who died Sept. 14, 1969.

She is survived by daughter Olive Cardwell, Inkerman; brother Fred Deeks, Winchester; grandchildren Walter, Lloyd and Gerald Patterson, all of Inkerman, and Eleanor Van Morsel, New York.

She was predeceased by daughter Viola Belanger and son William Patterson; by brothers Clarence and Harry, and the sisters Ethel Flegg and Gladys Deeks.

Funeral services were conducted from the Vice and Craig Funeral Home, Winchester, by Rev. Joseph Patterson.

Interment was at Maple Ridge Cemetery. Pallbearers was Harold Smith, Don Guy, Rae Munro, Allan Baker, Elwood Coons and Ed Hansen.

Seniors surprise

(Special) - Mr. and Mrs. Arthur McDonald were entertained with a surprise 35th wedding anniversary party and Mrs. Orlean Froats and Mrs. Kathleen Bouck with a surprise birthday party in the Nation View Common Room Saturday evening Aug. 26 with friends and relatives from Constance Bay, Ottawa, Prescott, Cornwall, Long Sault, Morrisburg and Chesterville present to mark the occasion.



Good turnout for ecumencial service

A congregation of about 200 attended Sunday night's ecumenical church service which closed out the 47th Chesterville Fair. Special music for the service was provided by gospel singing group the Snider Family of Westport, from left, Ron, Evelyn, Darlene, Kathy, Wilma, Don, Floyd and Steve (on drums). Leading the service were Rev. Bill Nugent, filling for Rev. John Appelman of St. Mary's, Rev. Fred Reed of St. Andrew's Rev. Alexander Dobson of Holy Trinity and Lillian Allison of Trinity United. - staff photo -

14 DAY TRIAL PERIOD
PLUS FREE GIFT!

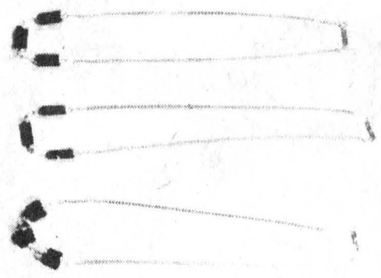

Look smart wearing a mod spool multi-colour choker. Also included **FREE** with each choker a pair of stylish wire ear rings. You can return the choker at any time for a full refund during the trial period and keep the ear rings for your initiative. For this exceptional value send your cheque or money order for $3.00 each covering all costs and sales tax.

ORDER FORM: Please send me . . . (number) chokers(s), at $3.00 each, for a total cost of $. . .

* When ordering please clip out ad and specify choker wanted by encircling the one desired.

Mail order form and money to:

Daisy
BOX 271, WILLOWDALE, ONT. M2N 5S9
TEL:416 (445-5312)



For A Beautiful Day

Your very special day . . . a day that is the beginning of a new life . . . and at Vogue we are dedicated to make that day just perfect. For the Autumn Bride a magnificent wedding gown in gleaming jersey with the new Blouson top and trimmed with maribou. It's a Vogue exclusive.

EXACTLY AS SHOWN



Headpieces and Veils made to order to suit you perfectly.

Voque
500 MONTREAL ROAD
CORNWALL
Voque Shoppe
a bridal salon like no other

THERESE PITRE — BRIDAL CONSULTANT: 932-1312

Before you know it, it'll be time for college...

WHERE FASHION IS NOT A MATTER OF CHANCE BUT A MATTER OF CHOICE.



Featuring 3D Fashions By Milton Wallace

SPORTY

WARM UP TO A SUPER WARDROBE FROM THE 3D COLLECTION. PUT TOGETHER FASHION PIECES STAND OUT ABOVE THE CROWD — CO-ORDINATES, BLAZERS, PANTS, SKIRTS, DRESSES AND MORE!

Parisien Fashions
BROOKDALE SHOPPING PLAZA

Parisien Fashions
Brookdale Plaza Cornwall Ont.

MONDAY THRU SATURDAY 10AM-10PM



Peter VanKessel receives his plaque for winning the boys' 12-18 division at the Chesterville Fair from secretary Doreen McMilan. Other children's class winners were Carol Prieur, Gary Loucks, Karen Parker and David Lannin. - staff photo -

Children's division winners

Girls and Boys, 9-11

Decorated pet rock - first, Pam Hanlan, Ottawa, second, Carol Prieur, Lunenburg, third, Bonnie Henderson, Chesterville. Animal or bird from vegetables or fruit - first, Daren Loucks, Winchester, second, Bonnie Henderson, third, Sarah Derks, Chesterville. Article from spools - first, April Countryman, Chesterville, second, Carol Prieur, third, Michael VanKessel, Chesterville. Plastic model ship from kit - first, Michael VanKessel, second, Jeffrey Countryman, Chesterville.

Article from popsicle sticks - first, Daren Loucks, second, Pam Hanlan, third, Michael VanKessel. Paint by number - first, Daren Loucks, second, Carol Prieur, third, Sandra Barkley. Wall plaque - first, Penny Armstrong, Crysler, third, Willy MacGregor, Winchester. Article from egg carton - first, Daren Loucks, second, Penny Armstrong, third, Sarah Derks. Jewellery from beads - first, Daren Loucks, second, Bonnie Henderson, third, Michael VanKessel. Something serving a useful purpose - first, Pam Hanlan, second Daren Loucks, third, Sandra Barkley.

Boys and Girls, 6-8

Animal from styrofoam balls - first, David Lannin, second, Mary VanderZweep, Iroquois, third, Lisa VanKessel. Building from paper boxes - first, Karen Parker, second, David Lannin, third, Carolyn Rutters, Ingleside. Rock collection in egg carton - first, Karen Parker, second, Carolyn Rutters, third, Jimmy Henderson. Scrapbook - first, Gerald Barkley, second, Karen Prieur, third. Lisa VanKessel. Indian Headress - first, Carolyn Rutters, second, Karen Parker, third Jimmy Henderson. Party hat - first, Gerald Barkley, Chesterville, second, Mary VanderZweep, third, Karen Prieur. Christmas tree ornament - first, Karen Parker, second, Kristy Rutters, third, Debbie Henderson. Wall plaque - first, David Lannin, second, Karen Parker, third, Karen Prieur. Totem pole - first, Carolyn Rutters, second, Karen Parker, third, Lisa VanKessel. Something serving useful purpose - first, Karen Parker, second, David Lannin, third, Karen Prieur.

Girls, 12-18

Macrame article - first, Kim Hanlan, Ottawa, second, Lorna Sargent, Chesterville, third, Sylvia DeJong, Chesterville. Doll dressed for sports - first, Leona Moss, Chesterville, second Lorna Sargent. Liquid embroidery pillow cases - first, Laura Lee Barkley, Chesterville, second, Lorna Sargent. Decoupage - first, Audrey Loucks, Winchester, second, Lorna Sargent, third, Elizabeth Woods, Inkerman. Christmas door decoration - first, Brenda Liscumb, Chesterville, second, Kim Hanlan, third, Sylvia DeJong.

Boys, 12-18

Bird feeder - first, Peter VanKessel, Chesterville. Knife rack - first, Randy Dillabough, Mountain, second, Peter VanKessel. Model airplane - first, Stuart Logie, Morrisburg, second, Steven Woods, Inkerman, third, Peter VanKessel. Model motorcycle -first, Stuart Logie, second, Peter VanKessel, third Randy Dillabough. Wood work project - first, Randy Dillabough, second, Stuart Logie, third, Neil Mesman, Chesterville.

Girls and Boys, 12-18

Article from beads - first, Kim Hanlan, second, Peter VanKessel, third, Lorna Sargent. Charcoal sketch - first, Lorna Sargent, second, Elizabeth Woods, third, Pam McPhail, Chesterville. String art wall plaque - first, Peter VanKessel, second, Randy Dillabough, third, Laura Lee Barkley. Mounted snapshots - first, Rhonda McKee, Winchester, second, Lorna Sargent, third, Brian Moss. Something serving a useful purpose - first, Kim Hanlan, second, Leona Moss, third, Pam McPhail.

No trophies in school classes

No trophy for overall performance was awarded to the schools this year because of the intensity of competition in previous years.

St. Mary's swept the nursery school competition winning first and second in the macrame picture category, the string art competition, straw painting and collage.

In the kindergarten competition St. Mary's won first and second in the decorated jar category, Chesterville Public School third. For modelling "a helper person" it was again St. Mary's with first and second, Elma Public School coming third.

First and second in the cut and paste booklet category went to St. Mary's. Elma took third. Elma was the winner in the crayon picture competition taking third prize as well, St. Mary's taking second.

Among the grade ones it was St. Mary's the winner and third place finisher in the tempera painting category, Elma coming in second. First and third in the story booklet category went again to St. Mary's, Elma taking second. St. Mary's took the top two spots in the box sculpture contest, Morewood Public School took third. In the hand puppet category it was St. Mary's with first and second, Elma, third.

In grade two competition, Chesterville PS won the top two prizes in the poetry category, St. Mary's taking third. Chesterville PS took first and second in the graph category, St. Mary's, third. Top two prizes in plastic modelling went to St. Mary's, third to Chesterville PS. St. Mary's took the top two in the printing "Me Plating House" category, Chesterville PS, third.

For the grade threes, Chesterville PS took the top two in the over-all pattern painting contest, Elma was third. Chesterville PS took first and third in the popsicle picture, St. Mary's second. Chesterville PS also took first and third in the school subject booklet, St. Mary's, second. Morewood was the winner in the foolscap writing contest, Chesterville PS came second and third.

In the grade four class, St. Mary's won first and second in the three-dimensional display, Chesterville PS third. In the animal from a plastic jar contest it was St. Mary's first and second, Elma third. St. Mary's was the winner in the life history of an insect category, Chesterville PS second and third. Chesterville PS was the winner in the composition and illustration of a story entitled "A Day To Remember" category, Elma, third.

In the grade five competition it was St. Mary's in the science poster caregory, Elma, with second and third. St. Mary's took first and second in the string or wood design competition, Chesterville PS was third. Elma took the top two in paper mache, Chesterville PS, third.

Chesterville PS swept the grade six competition winning first and second in three-dimensional masks, booklet related to literary study category and string design.

Michael VanDelst, St. Mary's won first prize in the fire prevention poster contest, followed by Brian Melenhorst, St. Mary's. Elma PS.

Children's pony results

Western Pleasure: first, Kim Jackson, Williamsburg, second, Mark McMillan, Williamsburg, third, Rhonda Jackson, Williamsburg.

Command: first, Rhonda Jackson, second, Kim Jackson, third, Gillian Barkley, Williamsburg.

Flag Race: first, Rhonda Jackson, second, Gillian Barkley, third, Cheryl McCurdy.

Barrel Race: first, Kim Jackson, second, Rhonda Jackson, third, Gillian Barkley.

Keyhole: first, Rhonda Jackson, second, Gillian Barkley, third, Paul Dillabough.

Potato Race: first, Paul Dillabough, second, Rhonda Jackson, third, Vince Bellingham.

Ride and Lead Race: first. David Gibbs; second, Vince Bellingham, third, Randy Dillabough.

Balloon Race: first, Vince Bellingham, second, Joanne McMillan, Williamsburg, third, Daniel McMillan, Williamsburg.

Sit a Buck: first, Rhonda Jackson, second, Joanne McMillan, third, Kim Jackson.

Pony Flat Race, under 12.2 hands: first, Randy Dillabough, second, David Gibbs, third, Vince Bellingham.

Pony Flat Race, over 12.2 hands: first, Danny Dillabough, second, Perry Dillabough, third, Gillian Barkley.

Personal

The Reverend E. Earle Eaton spent last week attending National Pastors' Retreat at Hillsboro, Missouri. Mrs. Eaton visited relatives in the Cleveland area.

Mrs. William Wissinger and daughters Kathy and Karen of Mentor, Ohio were recent visitors at the home of the Reverend and Mrs. E. Earle Eaton.

Fisher Stoves

NOW AVAILABLE AT
Berry Farm Stores

Considering the cost of oil, gas and electric heat these days, it's easy to see why hundreds of thousands of homeowners across North America have turned to wood heating.

It's more **ECONOMICAL** (it can trim a big percentage off your heating bill). Wood smells and sounds as good as it burns. And it's one form of energy that's still growing.

But what do you burn wood in to get the most heat out of it? We'd like to suggest a Fisher Stove.

The Fisher's unique two-step combustion chamber recirculates wood gases back into the flames, resulting in more heat and fewer ashes. Its patented spin draft controls and virtually airtight construction mean you can regulate how much heat it puts out. And because it's made from carefully welded, heavy plate steel, it will give you years of remarkable heating efficiency.

Fisher stoves come in a variety of attractive models. And they're on display now at most Berry Farm Stores. So why not come in soon and find out more about cutting heating costs with a Fisher stove.

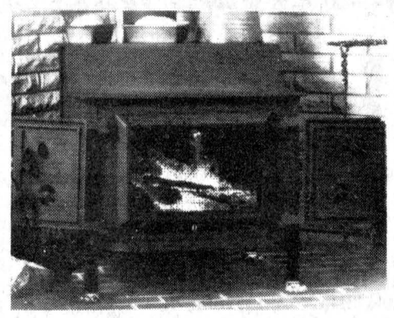

BERRY FARM STORES
WINCHESTER — 774-2522
AVONMORE — 346-2229

Sadler's Sweep Service

DID YOU KNOW?
That your wood burning chimney should be cleaned frequently.

WHY?
Soot and highly FLAMMABLE CREOSOTE accumulate, thus creating a fire hazard.

WHO?
Call a pro for free expert advice.

CALL SSS NOW
NOT S.O.S. LATER!

KEMPTVILLE
(613) 258-2297
(after 4:30 p.m. - call collect)



Levi's for feet

The right shoe for jeans... and the left

ZAPPER
$26.95

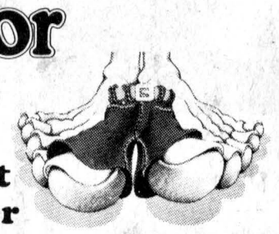

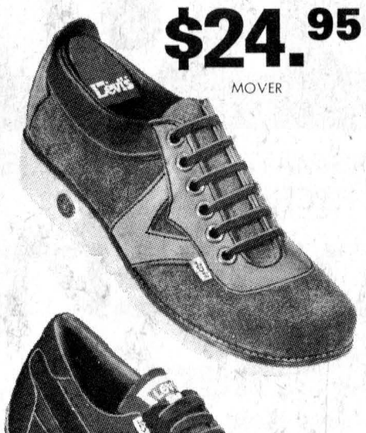

$24.95
MOVER

TAPPER

Back to SCHOOL

SHIRLEY MacMILLAN, PROP.

Country Casuals

$12.95
SNEAK



$37.95
PIONEER

$15.95



FLASH

$17.95

LOCATED IN THE OLD BANK OF NOVA SCOTIA BUILDING
AVONMORE
346-2306

HOURS: CLOSED MONDAY, TUES., TO WED. — 10AM-5:30PM, THURS., & FRI. — 10AM-9PM, SATURDAY — 10AM-5:30PM

MONDAY, SEPT. 4 4 PM

Help... Johnson
Help... JERRY LEWIS
Help... "HIS KIDS"

HELP
FIGHT
Muscular Dystrophy

BY ANSWERING JOHNSON'S PLEA FOR HELP ON YOUR LOCAL

GLOBAL TELEVISION STATION

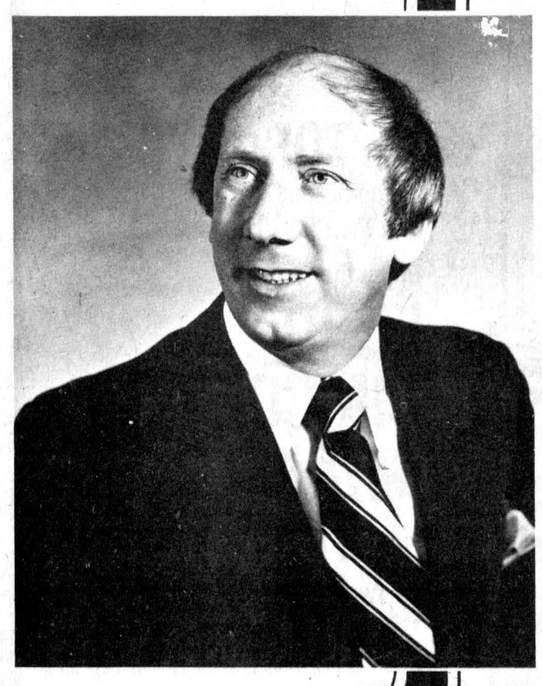

JOHNSON

YOUR PC CANDIDATE
(PROGRESSIVE CONSERVATIVE)
Glengarry - Prescott - Russell

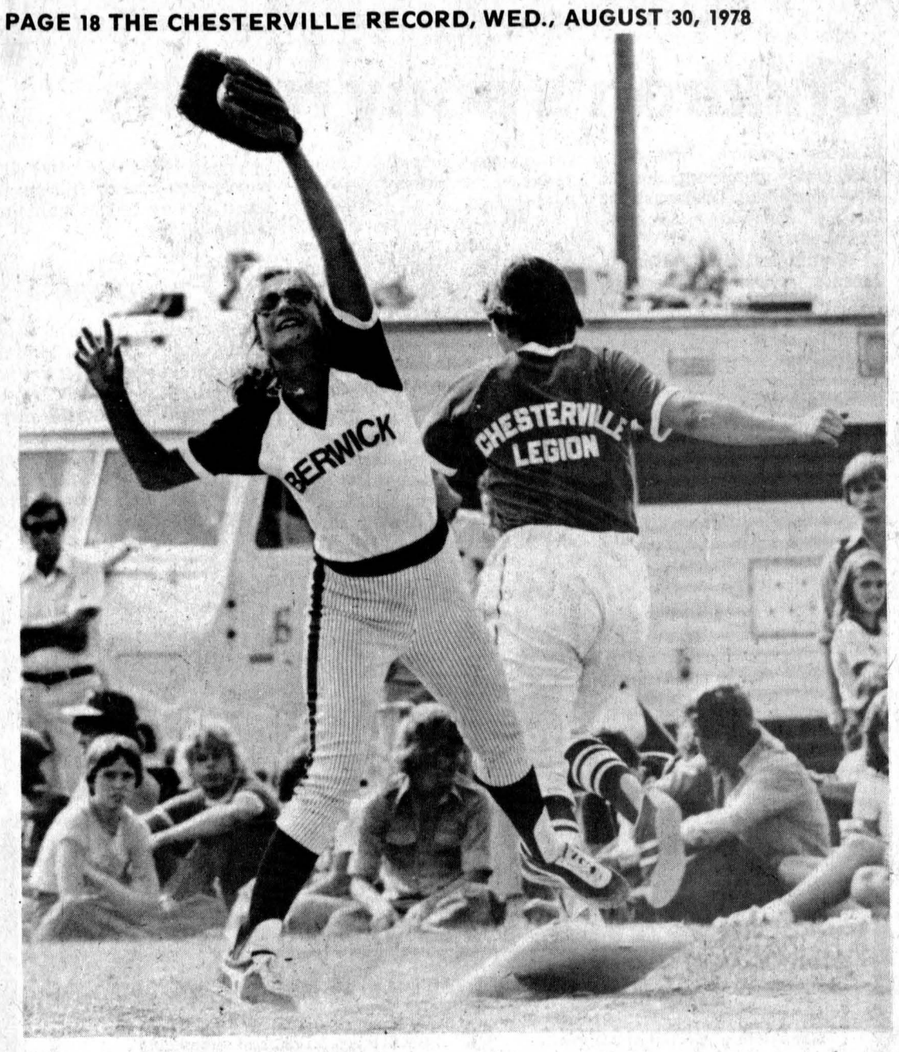

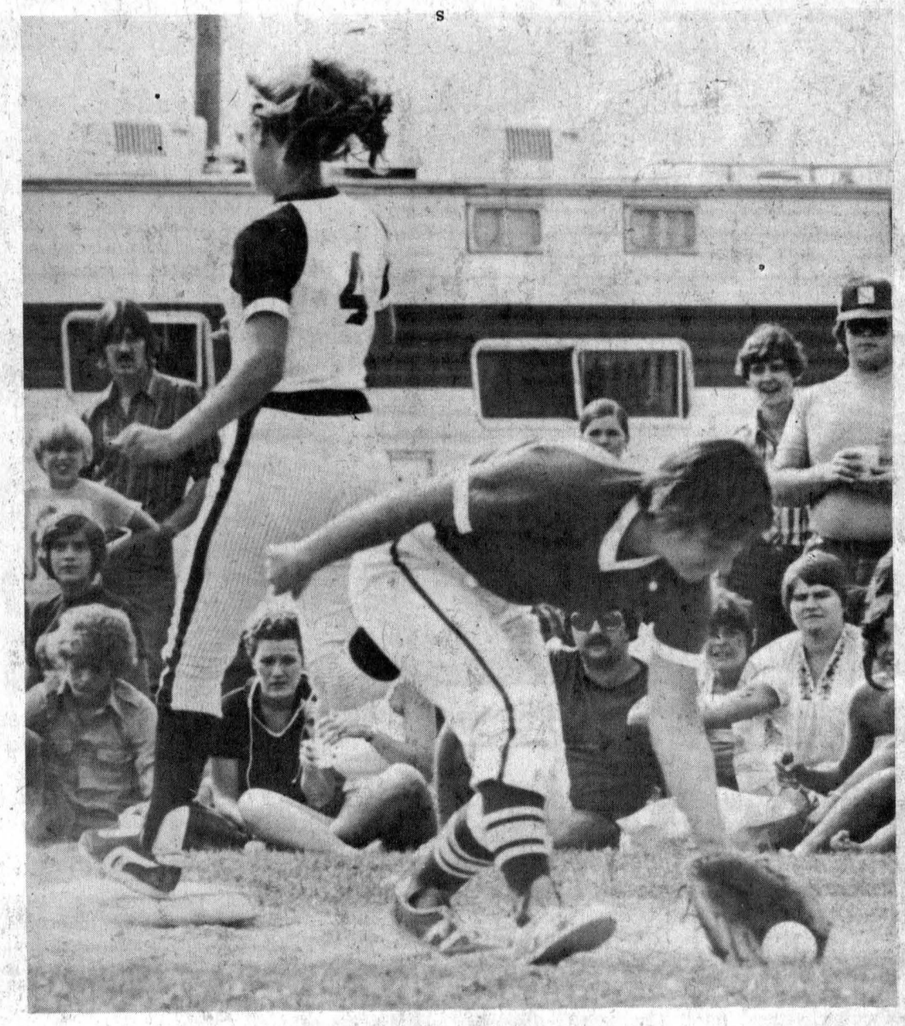

Some throws to first base came high and others low, as seen above, as Chesterville outlasted Berwick 22-10 in the consolation final in the ladies' division of the annual Berwick Fastball Tournament. Ingleside repeated as tourney champs by nipping Ottawa Penthouse Discotheque 9-8. On the left, Berwick first baseman Lorna Smith reaches high as her foot comes off the base and Chesterville's Cheryl Moran arrives safely. To the right, Smith outhustles a throw as Moran scoops it out of the dirt.

- staff photo -

16 ladies' teams here on weekend

(Staff) - The Seventh Annual Chesterville Ladies Labor Day Weekend Fastball Tournament will get started with two games this Friday night.

Sixteen teams from the immediate area, western Quebec and Southern Ontario are entered in the four-day double elimination event. A total of $600 is up for grabs with the champion taking home $250 and the runner-up $150. The consolation round winner gets $125 and the finalist $75.

A total of 22 games will be played with two Friday night, eight more Saturday, six Sunday and six more Monday, including the championship matches.

Friday's opening game at 7pm has the hometown Chesterville ladies of the Stormont Ladies Fastball League playing Ottawa Kelly Panthouse. At 8:30pm, Brockville Blues will meet Ingleside, also of the SLFL.

Opening round action continues Saturday with the defending grand champion entry from Mountain meeting the Ottawa Beaver Bank Notes at 9:30am. St. Pascal plays Kingston Legion at 11am; Metcalfe meets Montreal at 12:30pm; Oshawa-Whitby Dodd and Souter goes against Ottawa Valley Jrs. at 2pm; Ottawa Don's Variety plays Oshawa-Whitby Teddy Bears at 3:30pm and Alfred meets St. Catharines in the final game at 5pm.

At 6:30pm; the losers of Friday's games meet and the winners of Friday's games play immediately following at 8pm.

Sunday's action starts at noon and play resumes Monday at 10am.

The consolation final is scheduled for 4pm Monday with the grand championship game at 5:30pm.

Team and individual awards will be presented following the final game in the arena.

Saturday night, dancing to the music of Trevor Kidd Disco will be in the arena. A chicken barbeque will be available Sunday.

WANTED
USED RIFLES & SHOTGUNS
WE BUY
SELL • TRADE
L & M GUNS
1 mile South of St. Andrew's on Highway 138
932-5583 26tf

Chesterville wins consolation title

Ingleside repeats with Ranson blooper

BERWICK (Staff) - A bloop single to the outfield is better than an out. Ingleside coach Chris Ireland was more than pleased to see that Sunday night as his charges successfully defended their championship in the ladies' section of the annual Berwick Fastball Tournament.

Ingleside downed a tough Penthouse Discotheque team from Ottawa 9-8 and it took a last ditch effort to pull the see-saw win out of the bag. The lead changed hands four times.

The riverfront gals went to bat in the bottom of the seventh with the score tied 8-8. Debbie McGinnis, second in the batter order, opened the frame with a double to left and advanced to third on a passed ball. She scored easily when Pat Ranson blooped a single to left just out of the reach of the shortstop.

Ingleside had went in to the final inning up 8-7 but Penthouse tied the score with two out.

Nancy Dye was the winning pitcher over Monique Grenon.

Ingleside got its first run on a pass ball in the second and Penthouse quickly came back to grab the lead. They tied the score on an unearned run and a single drove in two others.

In the bottom of the third, Ingleside loaded the bases before Penthouse could get an out. McGinnis stroked a sacrifice fly to score one run and Ranson singled to tie the score. Sharon MacLeod walked and Dye doubled to centre giving Ingleside a 5-3 lead.

Both teams scored three times in the fifth and Penthouse got one more in the sixth.

Ingleside qualified for the championship title by stomping Casselman 20-5, Kemptville 27-1 and Alfred 15-6 in the semi-final. Penthouse reached the final by downing Bell Telephone 25-10, Vanier 11-1 and Cardinal 14-6.

This year's tournament featured for a first time, a consolation round and Chesterville, also of the Stormont Ladies Fastball League, came away victorious.

They levelled Berwick 22-10 after losing 12-10 to Cardinal in the first round and rebounding to beat Crysler 20-4 and Newington 22-1.

Debbie Woods was the winning pitcher over Kathleen Vanier.

Berwick lost to Alfred 10-3 in the opening round before downing Apple Hill 24-10 and Berwick Midgets 30-12 to reach the finals.

Individual awards were presented to Debbie Woods as the best pitcher in the consolation section and Luanne LaSalle, also of Chesterville, as the section's MVP. In the championship round, Nancy Dye was the best pitcher and Penthouse pitcher Monique Grenon was the MVP.

Tournament Scores

Opening Round
Kemptville 22, Berwick Midgets 14
Ingleside 20, Casselman 5
Finch 17, Apple Hill 3
Alfred 10, Berwick 3
Cardinal 12, Chesterville 10
Denny's Smoke Shop 27, Crysler 12
Penthouse Disco 25, Bell Telephone 10
Vanier 12, Newington 1

Consolation Round
Berwick Midgets 24, Casselman 18
Berwick 24, Apple Hill 10
Chesterville 20, Crysler 4
Newington beat Bell Telephone
Berwick 30, Berwick Midgets 12
Chesterville 22, Newington 1

Championship Round
Ingleside 27, Kemptville 1
Alfred 17, Finch 2
Cardinal 25, Denny's Smoke Shop 17
Penthouse Disco 11, Vanier 1
Ingleside 15, Alfred 6
Penthouse Disco 14, Cardinal 6

Consolation Final
Chesterville 22, Berwick 10

Championship Game
Ingleside 9, Penthouse Disco 8

NOTICE
A PERFECT JOB EVERYTIME
Bélanger's Construction
Now Serving Surrounding District
— SPECIALIZING IN —
Carpentry • Roofing • Siding • Framing
General Repairs • Electrical • Renovations • Alterations
342-5493 Head Office
448-3530 Branch Office
R.R. 1, Brockville, Ontario

PAUL STEWART
ELECTRONICS
Elma, Ontario
448-3415
Telephone Hours:
8 a.m. - 1 p.m.
6 p.m. - 9 p.m.
QUALIFIED TECHNICIAN
for
Washers, Dryers
Fridges, Stoves
T.V.'s, Hi Fi's
Antenna's & C.B. Radios

FREE!!
PROFESSIONAL ADVICE FOR ALL YOUR HOME IMPROVEMENT PROJECTS!
CARPENTRY
ROOFING
BASEMENTS
CHIMNEYS
FOR FREE ESTIMATES CALL
448-2217
Harold Armstrong

Did You Miss A Snowblower Deal Last Year...
NOW YOU'LL BE GLAD YOU DID!
SPECIAL PRE-SEASON PRICES ON
MTD
SNOW FLITE
SNOW THROWERS!
Two stage, 8 H.P.
ONLY
$650.
BEAT THE INCREASE IN SALES TAX
BUY NOW & SAVE
ELECTRIC START $50.00 EXTRA
STORM CLEARING POWER!
Come see our big selection of new MTD Snow Flite Snow Throwers. Choose from hard-working single stage, 3 H.P. models . . . through rugged two stage, 11 H.P. units with big 33" clearing widths.
• Winterized engines • Easy to operate
• Convenient controls • A size for every need
STEWART ELECTRIC
OSNABRUCK CENTRE 537-2101
Home Hardware
INGLESIDE 537-2733

VISIT TORONTO
Home of the CN Tower and the Blue Jays
Enjoy the
LORD SIMCOE'S
GETAWAY 2 NITE SPECIAL
for two includes:
• Free admission to the CN Tower
• Modern guest room for 2 nights
• Dinner one evening at the famous Captain's Table
• Continental breakfast one morning, full American breakfast one morning.
• Free overnight parking (From 6:00 p.m. to 8:30 a.m. only each day)
$76.50 subject to advance registration and you can stay an extra night for only $23.00 double
See your travel agent or reserve direct. Inquiry for Blue Jay tickets can be made through our transportation desk.
Lord Simcoe Hotel
150 King St. West, Toronto Tel: (416) 362-1848
© CN TOWER LTD 1973 TM

TRACTOR PULL
SPONSORED BY IROQUOIS-MATILDA LIONS CLUB AND MATILDA RECREATION
SATURDAY, SEPT. 2
Dixon's Corners
(Behind The New Hall)
2PM
LICENSED REFRESHMENTS AVAILABLE IN THE AFTERNOON
DANCE IN THE EVENING — MUSIC BY
GOERGE BARKLEY AND THE COUNTRY COUSINS
WATCH THE MINI-PULLERS IN ACTION!

THE CHESTERVILLE RECORD
SPORTS
PAGE 19, WED., AUGUST 30, 1978

Casselman near perfect

WILLIAMSBURG (Staff) - Doug Casselman came within two batters of tossing a perfect game here Friday as Williamsburg blanked Cardinal 2-0 in the second game of their best-of-seven Dundas Fastball League semi-final series.

Casselman was the hero in Williamsburg's 2-1 series opening win last Tuesday with an eighth inning solo homer. The Pats narrowed the series Sunday by posting a 4-3 decision.

In the league's other semi-final set, Brockville leads Domville by two games by virtue of 4-0 and 13-1 wins.

The fourth game of the Williamsburg-Cardinal series was played last night (Tuesday) in Williamsburg with game five set for 8pm Thursday at Cardinal.

Casselman was at his best Friday night, giving up a single in the eighth and one more in the ninth as he fanned 18 batters.

He faced 29 batters as Dave Kiah and Jack Backus were the only Pats to reach base. Only one out was recorded by the outfield as the big righthander retired the side on strikes in the second and ninth. In two other innings, he struck out two batters and assisted on the third out.

Stan Woods was the loser giving up only four safeties and striking out nine.

Casselman got his runs in the fifth when Gerry Morrell and Gerry Belanger stroked back-to-back singles. Roger Morrell followed with a fielder's choice as his older brother was forced out. Owen Shortt then delivered a double to left field to score two runs.

In the series opener, Casselman delivered in the clutch.

With the score tied at one and two out in the top of the eighth, Casselman stepped to the plate after being struck out three times previously in the game. Ted Hoy delivered Casselman two strikes before the big slugger put the ball over the right field fence.

Cardinal took the lead in the fourth and the Pioneers evened the score in the top of the sicth when Belanger singled home Bill Hogaboam.

Belanger was the mound winner with a five-hitter, three walks an six strikeouts. Hoy suffered the defeat, giving up nine safeties and one walk in fanning 12. Woods faced one batter and struck him out.

Belanger enjoyed a big night at the plate with three singles. Hogaboam had two hits as singletons went to Casselman, Gerry Morrell, Wade Roles and Larry Cooper.

One bad inning proved costly for the Pioneers Sunday afternoon in Cardinal.

In the third, Wayne Jones led off for the Pats with a single and Backus grounded out to first. Hoy's hit took a bad hop on Cooper to score one run and Belanger had problems delivering the ball to first after scooping up ZKiah's hit. Tom Hare flied to left to score Hoy and Ed Orzel doubled to right to drive in Kiah.

Williamsburg got their first run in the third when Gerry Morrell singled in Beckstead who opened the game with a base hit.

In the seventh, Belanger tripled and scored on Cooper's sacrifice.

Cardinal moved in front 4-2 in the bottom of the seventh when Jones doubled in Ed. St. Louis.

Williamsburg got that run back quickly when Beckstead singled, advanced to second on a wild pitch and scored on Roles' single. The Pioneers left two runners on base in the ninth.

Beckstead and Gerry Morrell each had two hits for Williamsburg as Roles, Casselman, Belanger, Cooper and Roger Morrell each had one.

Belanger suffered the mound defeat, giving up five hits and a walk in striking out six Pats. Hoy gave up nine hits and fanned five. Woods relieved him in the eighth.



Dalton Ouderkirk, centre, presents the Dalton Ouderkirk Trophy to Bob Williams, left, and Lyle Simzer, right, after Mountain had nipped Berwick Hotel 4-3 in the championship game of the men's section of the Berwick Fastball Tournament. Mountain had advanced to the finals of the three day event by beating Chesterville 5-3, Ottawa Senators 6-0 and Morrisburg 3-0. Berwick qualified for the finals by downing Casselman Realty 4-3, Williamsburg 1-0 and Gord's Drunks 6-4. - staff photo -

Beat Berwick in final

Mountain pitching too much

BERWICK (Staff) - Unlike most area softball teams, Mountain Intermediates can offer a right or left handed delivery with equal effectiveness.

Righthander Murray Hyndman and his lefthanded mound mate Danny Hogaboam showed on the weekend at the Berwick Fastball Tournament why their team easily won the regular season pennant in the Grenville-Dundas Intermediate Fastball League.

Hogaboam was razor sharp with his rise ball, drop ball and curve in the final as he whizzed third strike pitches past 15 batters to post a 4-3 win over Berwick. Hogaboam scattered four safeties and three walks.

George Hillis, the victim of early game circumstances, wound up the loser. He also had to get help from Terry Gove in the sixth inning. They gave up seven hits and two walks in striking out six.

Mountain counted two runs in the first and singles in the third and sixth..

Hogaboam held the Berwick lads at bay until they finally brought warmth to their supporters with a sixth frame rally.

Terry Gove walked to open the inning and there were two out when he scored on Steve St. Pierre's single. He crossed the plate on Neil Simpson's triple to left and Murray McMillan followed him with a three-bagger down the right field line. Dave Tait went down swinging to end the rally.

In the bottom of the seventh, Berwick had Jim Hume on third and Bob Heagle on first when John MacNaughton went down to Hogaboam's third strike pitch.

For his mound effort, Hogaboam was named the division's best pitcher and Chris Higgins was the MVP.

Cornwall Photo won the tournament's consolation title with a 5-1 over Riverside Heights. Cornwall got a pair of runs in the first and added three more in the fourth off a tiring Jim Scott. RH got their run in the second frame.

Scott was chosen the division's top pitcher and Peter Taillon was the MVP from Cornwall.

To get to the final, Mountain got a late rally to down Chesterville Rockets 5-3 Friday night.

In the second round, Murray Hyndman faced 22 batters as his bid for a perfect game was lost when the first batter in the bottom of the seventh reached base on an error. Mountain blanked Ottawa Senators 6-0 as Hyndman fanned 17 batters.

He retired the side in four innings and struck out the first seven Ottawa batters he faced.

In the semi-final, Hyndman delivered a four-hit 3-0 shutout.

Berwick got to the final game by edging Casselman Realty 4-3 in Friday's opening game. They nipped Williamsburg 1-0 scoring the run in the final frame to advance and down Gord's Drunks 6-4 in the semi-finals.

Tournament Scores

Opening Round
Berwick 4, Casselman Realty 3
Williamsburg 10, Russell 1
Casselman Speedy 8, Aylmer 7
Gord's Drunks 8, Riverside Heights 6
Morrisburg 7, Cornwall Photo 2
Silver City 11, Benton Bunch 4
Ottawa Senators 7, Brinston 4
Mountain 5, Chesterville 3

Consolation Round
Russell 4, Casselman Realty 3 (eight innings)
Riverside Heights 5, Aylmer 4 (nine innings)
Cornwall Photo 7, Benton Bunch 0
Brinston 11, Chesterville 6
Riverside Heights 4, Russell 2 (12 innings)
Cornwall Photo 8, Brinston 3

Championship Round
Berwick 1, Williamsburg 0
Gord's Drunks 6, Casselman Speedy 1
Morrisburg 7, Silver City 0
Mountain 6, Ottawa Senators 0
Berwick 6, Gord's Drunks 4
Mountain 3, Morrisburg 0

Consolation Final
Cornwall Photo 5, Riverside Heights 1

Championship
Mountain 4, Berwick 3

Newington ousts Osnabruck Ctre.

INGLESIDE (Staff) - When Terry Gove is hot he can be one of the toughest pitchers around to hit.

Gove was in form last Tuesday as he hurled a three-hitter and struck out 15 batters as Newington whipped Osnabruck Centre 13-3 in the second game of their best-of-five NSIFL semi-final set.

Newington had won the series opener 11-8 and they completed the sweep Thursday night with a 7-5. Playoff champs last year and finalists two years ago, Newington will be up against first-year Chesterville this time around.

They opened their best-of-seven final set at Newington last night (Tuesday) with game two set for 8pm Thursday at Chesterville.

Gove faced only 27 batters in last week's romp as he walked one, hit one and four others reached base on errors. He retired the side in the second, third and sixth.

While Gove was mowing down the opposition, his mates were tapping Mike Harper for 12 hits and three free passes to first. He had two strikeouts.

Osnabruck Centre got their runs in the bottom of the sixth after Newington had rolled up a n 11-0 lead.

"The Ton" scored three times in the first with Gove, Neil Simpson and David Tait scoring.

In the second frame, Newington sent 11 batters to the plate to score seven more runs. They added one more in the fifth and two in the seventh.

Steve Armstrong, Art Sinfield and Lynden Marcellus got the safeties off Gove.

Tait, Doug Schultz and Gary Brownlee got two hits each for Newington. Singletons went to Gove, Simpson, Charlie Campbell, Kent Snetsinger, Cooper and Pendergast.

Attention Farmers



TIME TO ORDER YOUR
Lime Requirements
CALL
PURDON'S
LIME HAULAGE & SPREADING
RR 3 — PERTH
Phone 267-5724
267-4408
Order now for fall application
ALL NEW EQUIPMENT

WIN $150,000
GRAND PRIZE, OR SAVE IT WITH THE BANK OF MONTREAL AND

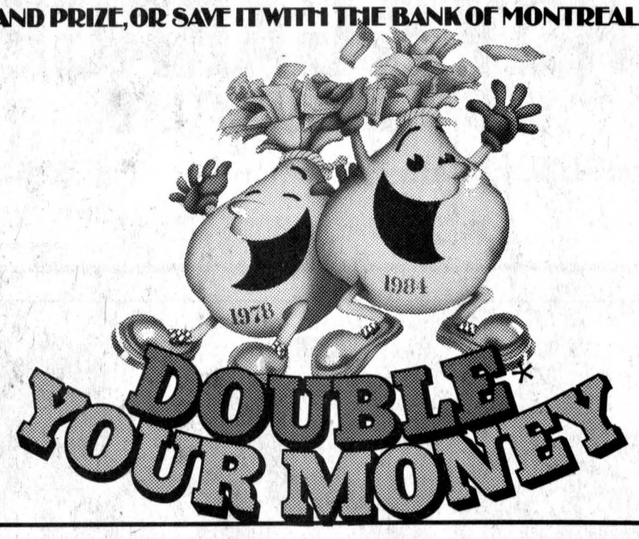

WIN THE BIG $150,000 GRAND PRIZE!
$150,000 is a lot of money. Enjoy it today or save it at the Bank of Montreal where it can double* to $300,000!

TEN $5,000 WINNERS!
You could be one of ten lucky customers who will win $5,000 cash. Take the money now, or leave it to double* to...$10,000!

ONE HUNDRED $1,000 "SAVINGS-STARTER" WINNERS!
One hundred lucky customers will win $1,000 in cash! A nice savings starter that can grow to double* the money. You know how time flies when you're having fun...saving!

HOW TO ENTER
It's so easy to participate in "Double* Your Money" at the Bank of Montreal! Simply make a $50 deposit to one of the following personal accounts; True Chequing Account, Chequable Savings Account or True Savings Account between now and November 17, 1978. You will receive one entry form for each $50 deposit – maximum 100 entries per customer during the contest period. If you don't already have a Bank of Montreal account...now's the time to open one...on the double!

111 WINNERS IN ALL!
50 – $1,000 winners will be drawn on or about September 29th and announced by October 30th, 1978. Make sure you get your entries in early to be eligible for this "early bird" draw.
50 – $1,000 winners, 10 – $5,000 winners, and the $150,000 GRAND PRIZE winner will be drawn after the contest closing date of November 17, 1978.

Save WITH THE BANK OF MONTREAL AND BE A WINNER IN MORE WAYS THAN ONE!
Now, saving at the Bank of Montreal has double the appeal. First, you enjoy all the regular benefits of our chequing and savings accounts. PLUS...you now have the opportunity to win big cash prizes. Ask for full details and contest rules at any Bank of Montreal branch. Winners will be required to correctly answer a time-limited skill-testing question.

*Winners may take cash or save it to double with a special Double Your Money Certificate @12% for 6 years.

The First Canadian Bank
Bank of Montreal

PICK UP DETAILS AT THE BRANCH ON THE BASE

BACK TO SCHOOL
With A Touch Of Class



ADIDAS AND BAUER TRAINING SHOES
Adidas: T-Shirts - Shorts - Training Suits
Forest-Hill Jackets
BACK TO SCHOOL SPECIAL
Adidas Olympia Training Shoe
Suede Leather Uppers
REGULAR $21.95
One Week Only
$15.95
Tuuk 2000 Stainless Blades
On Bauer - CCM - Lange
Winchester Sporting Goods
master charge VISA
774-3346

Steinberg Motor Sales
PRESENTS THEIR
37th Anniversary
DAYS
Aug. 31st, Sept. 1st and 2nd



1978 DODGE ASPEN
2 DOOR STATION WAGON
Caramel tan, vinyl bench, radial tires, automatic transmission, 225 cu. in. engine, electric heated rear window, vinyl side mouldings, power steering.
TREASURE SEEKER SPECIALS!
6,095 no trade-in



1978 CHRYSLER NEWPORT
2 DOOR HARD TOP
Tapestry red, radial tires, 400 cu. in. engine, automatic transmission, power steering, power disc brakes, electric heated rear window, radio, premier wheel covers.
TREASURE SEEKER SPECIALS!
6,485 no trade-in



1978 DODGE B200 ¾ Ton
TRADESMAN VAN
Blue, 360 V8 engine, automatic transmission, door and glass package, right sliding door with fixed glass, 500 amp battery, bucket seats, power steering, insulation package, low mount mirrors, oil pressure gauge.
TREASURE SEEKER SPECIALS!
6,655 no trade-in



1978 DODGE OMNI
5 DOOR HATCHBACK
Front wheel drive, sunrise orange, bucket seats, wagon cargo compartment, automatic, 4 cylinder engine, electric heated rear window, bumper guards, remote mirror, side moulding.
TREASURE SEEKER SPECIALS!
5,055 no trade-in

Since 1941
Steinberg MOTOR SALES LIMITED
We Service What We Sell
Williamsburg
535-2052
BUY OR LEASE
Dodge CHRYSLER Dodge Trucks SALES/SERVICE

THE CHESTERVILLE RECORD
SPORTS
PAGE 19, WED., AUGUST 30, 1978

Casselman near perfect

WILLIAMSBURG (Staff) - Doug Casselman came within two batters of tossing a perfect game here Friday as Williamsburg blanked Cardinal 2-0 in the second game of their best-of-seven Dundas Fastball League semi-final series.

Casselman was the hero in Williamsburg's 2-1 series opening win last Tuesday with an eighth inning solo homer. The Pats narrowed the series Sunday by posting a 4-3 decision.

In the league's other semi-final set, Brockville leads Domville by two games by virtue of 4-0 and 13-1 wins.

The fourth game of the Williamsburg-Cardinal series was played last night (Tuesday) in Williamsburg with game five set for 8pm Thursday at Cardinal.

Casselman was at his best Friday night, giving up a single in the eighth and one more in the ninth as he fanned 18 batters.

He faced 29 batters as Dave Kiah and Jack Backus were the only Pats to reach base. Only one out was recorded by the outfield as the big righthander retired the side on strikes in the second and ninth. In two other innings, he struck out two batters and assisted on the third out.

Stan Woods was the loser giving up only four safeties and striking out nine.

Casselman got his runs in the fifth when Gerry Morrell and Gerry Belanger stroked back-to-back singles. Roger Morrell followed with a fielder's choice as his older brother was forced out. Owen Shortt then delivered a double to left field to score two runs.

In the series opener, Casselman delivered in the clutch.

With the score tied at one and two out in the top of the eighth, Casselman stepped to the plate after being struck out three times previously in the game. Ted Hoy delivered Casselman two strikes before the big slugger put the ball over the right field fence.

Cardinal took the lead in the fourth and the Pioneers evened the score in the top of the sicth when Belanger singled home Bill Hogaboam.

Belanger was the mound winner with a five-hitter, three walks an six strikeouts. Hoy suffered the defeat, giving up nine safeties and one walk in fanning 12. Woods faced one batter and struck him out.

Belanger enjoyed a big night at the plate with three singles. Hogaboam had two hits as singletons went to Casselman, Gerry Morrell, Wade Roles and Larry Cooper.

One bad inning proved costly for the Pioneers Sunday afternoon in Cardinal.

In the third, Wayne Jones led off for the Pats with a single and Backus grounded out to first. Hoy's hit took a bad hop on Cooper to score one run and Belanger had problems delivering the ball to first after scooping up ZKiah's hit. Tom Hare flied to left to score Hoy and Ed Orzel doubled to right to drive in Kiah.

Williamsburg got their first run in the third when Gerry Morrell singled in Beckstead who opened the game with a base hit.

In the seventh, Belanger tripled and scored on Cooper's sacrifice.

Cardinal moved in front 4-2 in the bottom of the seventh when Jones doubled in Ed. St. Louis.

Williamsburg got that run back quickly when Beckstead singled, advanced to second on a wild pitch and scored on Roles' single. The Pioneers left two runners on base in the ninth.

Beckstead and Gerry Morrell each had two hits for Williamsburg as Roles, Casselman, Belanger, Cooper and Roger Morrell each had one.

Belanger suffered the mound defeat, giving up five hits and a walk in striking out six Pats. Hoy gave up nine hits and fanned five. Woods relieved him in the eighth.



Dalton Ouderkirk, centre, presents the Dalton Ouderkirk Trophy to Bob Williams, left, and Lyle Simzer, right, after Mountain had nipped Berwick Hotel 4-3 in the championship game of the men's section of the Berwick Fastball Tournament. Mountain had advanced to the finals of the three day event by beating Chesterville 5-3, Ottawa Senators 6-0 and Morrisburg 3-0. Berwick qualified for the finals by downing Casselman Realty 4-3, Williamsburg 1-0 and Gord's Drunks 6-4. - staff photo -

Beat Berwick in final

Mountain pitching too much

BERWICK (Staff) - Unlike most area softball teams, Mountain Intermediates can offer a right or left handed delivery with equal effectiveness.

Righthander Murray Hyndman and his lefthanded mound mate Danny Hogaboam showed on the weekend at the Berwick Fastball Tournament why their team easily won the regular season pennant in the Grenville-Dundas Intermediate Fastball League.

Hogaboam was razor sharp with his rise ball, drop ball and curve in the final as he whizzed third strike pitches past 15 batters to post a 4-3 win over Berwick. Hogaboam scattered four safeties and three walks.

George Hillis, the victim of early game circumstances, wound up the loser. He also had to get help from Terry Gove in the sixth inning. They gave up seven hits and two walks in striking out six.

Mountain counted two runs in the first and singles in the third and sixth..

Hogaboam held the Berwick lads at bay until they finally brought warmth to their supporters with a sixth frame rally.

Terry Gove walked to open the inning and there were two out when he scored on Steve St. Pierre's single. He crossed the plate on Neil Simpson's triple to left and Murray McMillan followed him with a three-bagger down the right field line. Dave Tait went down swinging to end the rally.

In the bottom of the seventh, Berwick had Jim Hume on third and Bob Heagle on first when John MacNaughton went down to Hogaboam's third strike pitch.

For his mound effort, Hogaboam was named the division's best pitcher and Chris Higgins was the MVP.

Cornwall Photo won the tournament's consolation title with a 5-1 over Riverside Heights. Cornwall got a pair of runs in the first and added three more in the fourth off a tiring Jim Scott. RH got their run in the second frame.

Scott was chosen the division's top pitcher and Peter Taillon was the MVP from Cornwall.

To get to the final, Mountain got a late rally to down Chesterville Rockets 5-3 Friday night.

In the second round, Murray Hyndman faced 22 batters as his bid for a perfect game was lost when the first batter in the bottom of the seventh reached base on an error. Mountain blanked Ottawa Senators 6-0 as Hyndman fanned 17 batters.

He retired the side in four innings and struck out the first seven Ottawa batters he faced.

In the semi-final, Hyndman delivered a four-hit 3-0 shutout.

Berwick got to the final game by edging Casselman Realty 4-3 in Friday's opening game. They nipped Williamsburg 1-0 scoring the run in the final frame to advance and down Gord's Drunks 6-4 in the semi-finals.

Tournament Scores

Opening Round
Berwick 4, Casselman Realty 3
Williamsburg 10, Russell 1
Casselman Speedy 8, Aylmer 7
Gord's Drunks 8, Riverside Heights 6
Morrisburg 7, Cornwall Photo 2
Silver City 11, Benton Bunch 4
Ottawa Senators 7, Brinston 4
Mountain 5, Chesterville 3

Consolation Round
Russell 4, Casselman Realty 3 (eight innings)
Riverside Heights 5, Aylmer 4 (nine innings)
Cornwall Photo 7, Benton Bunch 0
Brinston 11, Chesterville 6
Riverside Heights 4, Russell 2 (12 innings)
Cornwall Photo 8, Brinston 3

Championship Round
Berwick 1, Williamsburg 0
Gord's Drunks 6, Casselman Speedy 1
Morrisburg 7, Silver City 0
Mountain 6, Ottawa Senators 0
Berwick 6, Gord's Drunks 4
Mountain 3, Morrisburg 0

Consolation Final
Cornwall Photo 5, Riverside Heights 1

Championship
Mountain 4, Berwick 3

Newington ousts Osnabruck Ctre.

INGLESIDE (Staff) - When Terry Gove is hot he can be one of the toughest pitchers around to hit.

Gove was in form last Tuesday as he hurled a three-hitter and struck out 15 batters as Newington whipped Osnabruck Centre 13-3 in the second game of their best-of-five NSIFL semi-final set.

Newington had won the series opener 11-8 and they completed the sweep Thursday night with a 7-5. Playoff champs last year and finalists two years ago, Newington will be up against first-year Chesterville this time around.

They opened their best-of-seven final set at Newington last night (Tuesday) with game two set for 8pm Thursday at Chesterville.

Gove faced only 27 batters in last week's romp as he walked one, hit one and four others reached base on errors. He retired the side in the second, third and sixth.

While Gove was mowing down the opposition, his mates were tapping Mike Harper for 12 hits and three free passes to first. He had two strikeouts.

Osnabruck Centre got their runs in the bottom of the sixth after Newington had rolled up a n 11-0 lead.

"The Ton" scored three times in the first with Gove, Neil Simpson and David Tait scoring.

In the second frame, Newington sent 11 batters to the plate to score seven more runs. They added one more in the fifth and two in the seventh.

Steve Armstrong, Art Sinfield and Lynden Marcellus got the safeties off Gove.

Tait, Doug Schultz and Gary Brownlee got two hits each for Newington. Singletons went to Gove, Simpson, Charlie Campbell, Kent Snetsinger, Cooper and Pendergast.

Attention Farmers



TIME TO ORDER YOUR
Lime Requirements
CALL
PURDON'S
LIME HAULAGE & SPREADING
RR 3 — PERTH
Phone 267-5724
267-4408
Order now for fall application
ALL NEW EQUIPMENT

WIN $150,000
GRAND PRIZE, OR SAVE IT WITH THE BANK OF MONTREAL AND

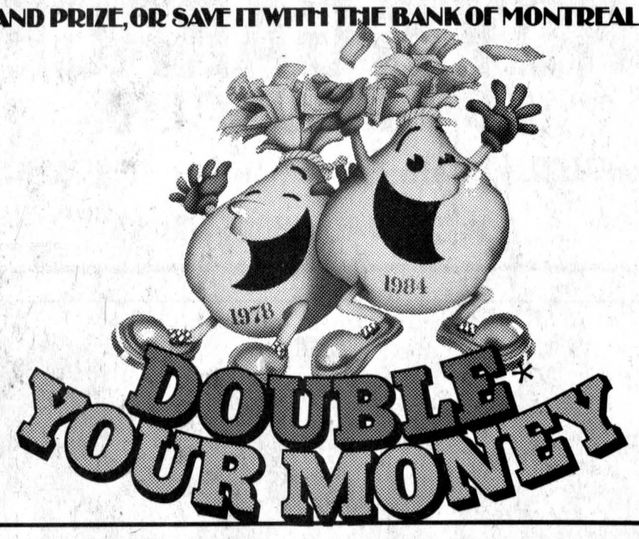

WIN THE BIG $150,000 GRAND PRIZE!
$150,000 is a lot of money. Enjoy it today or save it at the Bank of Montreal where it can double* to $300,000!

TEN $5,000 WINNERS!
You could be one of ten lucky customers who will win $5,000 cash. Take the money now, or leave it to double* to...$10,000!

ONE HUNDRED $1,000 "SAVINGS-STARTER" WINNERS!
One hundred lucky customers will win $1,000 in cash! A nice savings starter that can grow to double* the money. You know how time flies when you're having fun...saving!

HOW TO ENTER
It's so easy to participate in "Double* Your Money" at the Bank of Montreal! Simply make a $50 deposit to one of the following personal accounts; True Chequing Account, Chequable Savings Account or True Savings Account between now and November 17, 1978. You will receive one entry form for each $50 deposit – maximum 100 entries per customer during the contest period. If you don't already have a Bank of Montreal account...now's the time to open one...on the double!

111 WINNERS IN ALL!
50 – $1,000 winners will be drawn on or about September 29th and announced by October 30th, 1978. Make sure you get your entries in early to be eligible for this "early bird" draw.
50 – $1,000 winners, 10 – $5,000 winners, and the $150,000 GRAND PRIZE winner will be drawn after the contest closing date of November 17, 1978.

Save WITH THE BANK OF MONTREAL AND BE A WINNER IN MORE WAYS THAN ONE!
Now, saving at the Bank of Montreal has double the appeal. First, you enjoy all the regular benefits of our chequing and savings accounts. PLUS...you now have the opportunity to win big cash prizes. Ask for full details and contest rules at any Bank of Montreal branch. Winners will be required to correctly answer a time-limited skill-testing question.

*Winners may take cash or save it to double with a special Double Your Money Certificate @12% for 6 years.

The First Canadian Bank
Bank of Montreal

PICK UP DETAILS AT THE BRANCH ON THE BASE

BACK TO SCHOOL
With A Touch Of Class



ADIDAS AND BAUER TRAINING SHOES
Adidas: T-Shirts - Shorts - Training Suits
Forest-Hill Jackets
BACK TO SCHOOL SPECIAL
Adidas Olympia Training Shoe
Suede Leather Uppers
REGULAR $21.95
One Week Only
$15.95
Tuuk 2000 Stainless Blades
On Bauer - CCM - Lange
Winchester Sporting Goods
master charge VISA
774-3346

Steinberg Motor Sales
PRESENTS THEIR
37th Anniversary
DAYS
Aug. 31st, Sept. 1st and 2nd



1978 DODGE ASPEN
2 DOOR STATION WAGON
Caramel tan, vinyl bench, radial tires, automatic transmission, 225 cu. in. engine, electric heated rear window, vinyl side mouldings, power steering.
TREASURE SEEKER SPECIALS!
6,095 no trade-in



1978 CHRYSLER NEWPORT
2 DOOR HARD TOP
Tapestry red, radial tires, 400 cu. in. engine, automatic transmission, power steering, power disc brakes, electric heated rear window, radio, premier wheel covers.
TREASURE SEEKER SPECIALS!
6,485 no trade-in

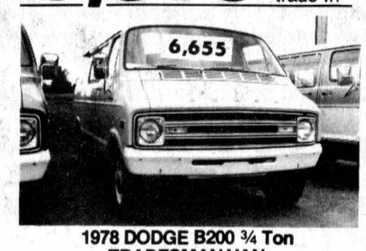

1978 DODGE B200 ¾ Ton
TRADESMAN VAN
Blue, 360 V8 engine, automatic transmission, door and glass package, right sliding door with fixed glass, 500 amp battery, bucket seats, power steering, insulation package, low mount mirrors, oil pressure gauge.
TREASURE SEEKER SPECIALS!
6,655 no trade-in



1978 DODGE OMNI
5 DOOR HATCHBACK
Front wheel drive, sunrise orange, bucket seats, wagon cargo compartment, automatic, 4 cylinder engine, electric heated rear window, bumper guards, remote mirror, side moulding.
TREASURE SEEKER SPECIALS!
5,055 no trade-in

Since 1941
Steinberg MOTOR SALES LIMITED
We Service What We Sell
Williamsburg
535-2052
BUY OR LEASE
Dodge CHRYSLER Dodge Trucks SALES/SERVICE

Heintz double winner

(Staff) - Bruce Heintz of Ayr, Ontario, was the lone double winner in the mini tractor pull competition at the 47th edition of the Chesterville Fair Sunday afternoon.

Heintz was the victor in the 1,500 lb. mini and 1,700 lb. mini classes. Michael Ogilvie, Jasper, won the 1,000 lb. stock event and Richard Miller, Massena, N.Y., was the best puller in the 1,200 lb. stock class.

The following are the results from the four classes.

1,000 lb. stock - first, Michael Ogilvie, Jasper, 75 feet, one inch; second, Mark Faus, Ayr, 66 feet, five inches; third, Peter VanKessel, Chesterville, 17 feet, eight inches.

1,200 lb. stock - first, Richard Miller, Massena, 118 feet, 11 inches; second, Mark Faus, Ayr, 74 feet, one inch; third, Michael Ogilvie, 64 feet, four inches; fourth, Peter VanKessel, 33 feet.

1,500 lb. mini - first, Bruce Heintz, Ayr, full pull plus 231 feet, six inches; second, Maurice Rutherford, Ayr, full pull plus 216 feet, two inches; third, Ron Centen, Williamsburg, full pull plus 184 feet, four inches; fourth, Gary Gallinger, Chesterville, full pull plus 161 feet, nine inches; fifth, Peter Gray, Cambridge, full pull plus 159 feet, eight inches; sixth, James McNeilly, Cambridge, full pull plus 150 feet, four inches.

1,700 lb. mini - first, Bruce Heintz, 178 feet, one inch; second, D&B Pulling Team, Chesterville, 147 feet, two inches; third, Ron Centen, 145 feet, nine inches; fourth, Maurice Rutherford, 121 feet, six inches; fifth, Peter Gray, 111 feet, eight inches; sixth, Richard Miller, 110 feet, four inches.

Wintario windfall

TORONTO (Special) - Grants totalling $35,415 have been approved for 12 projects in the United Counties of Stormont, Dundas and Glengarry from the proceeds of the Ontario Lottery.

The grants range from $13,415 to $220. To date in 1978, the Ministry of Culture and Recreation has alloted $43.8-million to more than 5,365 groups and projects.

Including in the 12 projects approved for funding were the Osnabruck Township Hockey Association for $1,375 to aid in the purchase of hockey equipment.

The Morrisburg Town Football League will receive $1,135 to aid in the purchase of football equipment and the Williamsburg Pioneers Fastball Club will get $810 to aid in the costs of transportation to attend the Ontario Softball Championships in Niagara Falls.

Newington tourney starts Saturday

NEWINGTON (Staff) - Organizers here are having problems confirming entries from 16 teams for the annual Newington Fair Intermediate Fastball Tournament.

Tournament organizers had 14 entries but one cancelled out leaving them three short. They are currently hoping for at least 14 teams.

Entries are confirmed from South Rideau, Osgoode, Mountain, Morrisburg, Sheild's Realty, Aardvark, Fat Albert's, Berwick, David Brown Contruction, Rene Reynen Realtor, Iroquois and Gord's Drunks.

Play starts Saturday morning and continues Sunday and Monday with the final game. The winner gets $500 and the runner-up $300 as the semi-finalists received $150 each.

Individual awards go to the top pitcher and most valuable player.

BECKER'S STORE
Open 9:00 a.m. to 11:00 p.m.
7 days a week
KING ST. CHESTERVILLE

MIKE DEAN BUTCHER
CHESTERVILLE
448-2822

Claude's Manufacturing & Upholstery
Free Estimates
MOREWOOD, ONT. 448-2233

WINCHESTER SPORTING GOODS
FROM PEANUT TO PRO WHERE THE GOOD SPORTS GO
774-3346
STORE HOURS Mon.-Thurs. - 9:00-5:30 Fri. - 9:00-9:00 Sat. - 9:00-5:30

LOUIS' RESTAURANT
Take Out Pizza
448-2051 448-3392
CHESTERVILLE, ONT.

Home Hardware
FULTONS TV AND APPLIANCES 448-2195
FULTON BROS LTD.
Your Home Hardware Centre and M&M Grocery

Country Casuals
CLOTHING AND FOOTWEAR FOR THE ENTIRE FAMILY
AVONMORE — 346-2306

A&R Grégoire Automobile Ltée., Ltd.
EMBRUN
443-2885

Community Shopping Centre
A. T. DAVID & SONS
Ladies & Gent's Ready to Wear
Home Furnishings, Gift Wear & Foot Wear
CHESTERVILLE 448-2370

CARL'S RADIO & TV
DEALERS IN
PANASONIC, MAYTAG, ADMIRAL
FINCH, ONT. 984-2050

Ron Armstrong INSURANCE AGENCY LIMITED
GENERAL & LIFE INSURANCE
BOX 128 — CRYSLER
987-2117

N. Beehler Electric Ltd.
SPECIALIZING IN ELECTRIC HEATING
Commercial & Industrial
BERWICK, ONT. 984-2877

Compliments of
RECREATION DEPT.
Village of Chesterville

Compliments of
RECREATION ASSOC.
Village of Finch

dan's shoppe
Ladies' & Men's Clothing
CHESTERVILLE
448-2592

"Sporting Goods" is our business
D. LATREMOUILLE LTÉE
EMBRUN

H & L CONSTRUCTION
CUSTOM HOMES • GARAGES
RENOVATIONS
Aluminum Siding
FRED LOBB 448-2955
ROY HANSMA 774-3931

GORDON ROSS
AUCTIONEER
28 Maple St. • Ingleside
537-2289

CHESTERVILLE HOTEL
CHESTERVILLE 448-9108
"Good Luck"
Chesterville Jets

Monast's
HAULAGE AND EQUIPMENT RENTAL
CHESTERVILLE, ONT.
448-2856 448-2168

THOMPSON ELECTRIC
ELECTRIC HEATING
Domestic & Rural Wiring
CHESTERVILLE 448-2083

SULLIVAN BROS.
GENERAL CONTRACTORS
Air Compressors - Building Moving
Dozers - Loaders - Building Heaters
CHESTERVILLE 448-2332

THE COUNTRY BOY
The Complete Man's Shop
Winchester, Ontario
774-3341

Nestlé (Canada) Ltd.
CHESTERVILLE ONT.

REALTOR Royal Trust THE SIGN THAT SELLS
BERT BEGG
Real Estate Sales
2679 Alta Vista Drive
Ottawa, Ontario, K1V 7T5
Bus. 733 9100
Res. 1-987-2922 (Chrysler, Ont.)

SPORTS CALENDAR

Thurs., Aug. 31

8pm - Cardinal Pats host Williamsburg Pioneers in fifth game of best-of-seven Dundas Fastball League semi-final series

8pm - Chesterville hosts Newington in second game of best-of-seven North Stormont Intermediate Fastball League final series

Fri., Sept. 1

7pm - Opening games of Seventh Annual Chesterville Ladies' Fastball Tournament. Chesterville plays Ottawa Kelly Panthouse at 7pm and Ingleside meets Brockville Blues at 8:30pm

Sat., Sept. 2

9:30am - Play resumes in Seventh Annual Chesterville Ladies' Fastball Tournament with eight games

Sun., Sept. 3

12 noon - Play resumes in Seventh Annual Chesterville Ladies' Fastball Tournament with six games

Mon., Sept. 4

10am - Final day of play in Seventh Annual Chesterville Ladies' Fastball Tournament. Consolation final at 4pm and championship match at 5:30pm

COMPLIMENTS OF
NANCY'S BEAUTY SALON and MAC'S BARBER SHOP & HAIRSTYLING
CHESTERVILLE 448-2393

EMBRUN GLASS CO.
SPECIALIZING IN
Glass Repairs • Mirrors • Aluminum Doors
Windows • Glass Shelving
SCREEN MANUFACTURING & REPAIRS
WE DO COMMERCIAL STORE FRONTS & REPAIRS
443-3634 56 FORGET

SERVICE Bryon: 984-2369 Shop: 984-2991
SURGE DAIRY SANITATION
PETER BABCOCK LTD.
Dairy Farm Equipment Sales & Service
SURGE
448-2909

Earl's Meats
Custom Slaughtering
CHESTERVILLE 448-2324

AL-MOR LADIES WEAR
NUMBER ONE IN QUALITY AND SATISFACTION
CHESTERVILLE
448-3370

ROBERT LALONDE CONSTRUCTION
CABINETS • SIDING
REMODELLING
MOREWOOD • 448-2290

W.G. BROWNLEE & SON SPORTING GOODS
BAUER - LANGE - ADIDAS
COOPER - KOHO
C.C.M. - LOUISVILLE
984-2234 • FINCH

Compliments of
QUEENSWAY TANK LINES
448-2381

Dee J RESTAURANT
FINCH
984-2605
• FRIED CHICKEN
• FISH BURGER
• FULL COURSE MEALS
• PORK CHOPS
OPEN:
MON. - SAT.
6am-12midnight
SUNDAY — 8am-10pm
TAKE OUT ORDERS

Attention Farmers . . .
WE ARE NOW OPERATING A
CUSTOM FARM SERVICE
COMBINING & SILO FILLING
(13-FT. GLEANER COMBINE)
SPECIALIZING IN HIGH MOISTURE GRAIN & CORN
MAKE YOUR ARRANGEMENTS FOR GETTING YOUR SILO FILLED BEFORE MUDDY CONDITIONS ARRIVE
JOHN McLEAN & SONS
RR 1 • WINCHESTER
774-3478



BRIGGS & STRATTON
SMALL ENGINE
PARTS
WISCONSIN
MTD • BOLENS
Dealers & Garages Check Our Prices Before You Buy!
POWER PRODUCTS LAWSON PEERLESS TECUMSEH
WHY WAIT FOR THAT PART WHEN WE MAY HAVE IT IN STOCK
STEWART ELECTRIC
OSNABRUCK CENTRE
537-2101

Come... Sample Our Fine Cuisine
PIZZA • FRIED CHICKEN
STEAKS AND CHOPS
TAKE OUT ORDERS
LOUIS' Restaurant
CHESTERVIILE
448-2051 • 448-3392

AUTHORIZED RETAILER FOR SEIKO, ASBEC & TIMEX WATCHES
KAVOUKIAN
WATCHMAKERS • 443-3344 • JEWELLERS
375 NOTRE DAME ST.
EMBRUN

FRED S. COONS INSURANCE AGENCY LTD.
CHESTERVILLE
448-2398

McCLOSKEY HOTEL
FULLY LICENSED
FOOD — ROOMS
448-2302 Chesterville

LANNIN'S GARAGE
General Repairs Tune-Ups
WELDING
CHESTERVILLE • 448-2361

L. MONTCALM
See our large display of quality bedding and Hot-Point Appliances
Open Evenings
Moose Creek 538-2251

ELIE'S PIZZA AND GROCERY
Canadian & Italian Food
PIZZA — SUBMARINE
3 Queen St. E.
Chesterville — 448-3212

613-537-2140 18 AULT DRIVE INGLESIDE, ONT.
INGLESIDE PRINTERS
W. T. BAMFORD

Ted MORAN & Sons
BACKHOE • TRUCKING
BULLDOZING • COMPRESSOR
& SANDBLASTING SERVICE
FINCH • 984-2363

BICCUM McINTOSH Real Estate Limited Broker
Chesterville 448-2854
Winchester 774-2832
South Mountain 989-2157

ROBIN'S SERVICE CENTER
448-2072
"24-HOUR TOWING SERVICE"
448-2740
MAIN ST. • CHESTERVILLE

LEITRIM READY-MIX LTD.
Concrete Ready-mixed
GUARANTEED STRENGTH
QUALITY & SERVICE
LEITRIM — 822-0513

Mike's AUTO BODY
MAIN ST., CHESTERVILLE
448-3325
Complete Collision Repairs
Wheel Alignment — Painting & Customizing
"The Quality goes in before the paint goes on"

MOREWOOD SHELL SERVICE
Sales and Service of all tires
pick-up & deliver
24 hr. towing service & minor repairs
448-2635 G. Baker

Cross' eighth inning homer sends Chesterville to final

(Staff) - The only way to win ball games is by scoring runs.

Berwick Hotel had more than their share of problems doing just that against the stingy first-year Chesterville Intermediates as they were sent to the sidelines of the North Stormont Intermediate Fastball League playoffs here last Tuesday night.

Righthander Steve Plummer bolted the door tight on the heavy hitting Berwick squad as third baseman Dave "Shiny" Cross accounted for the games only run with a homer to open the bottom of the eighth.

The 1-0 win gave Chesterville the best-of-five semi-final series in four games. They lost the opener 3-2 and rebounded with three shutout wins as Plummer hurled 26 straight innings of scoreless ball.

Chesterville, third place finshers in the regular season, now waits to meet the winner of the Newington-Osnabruck Centre series for the league playoff crown.

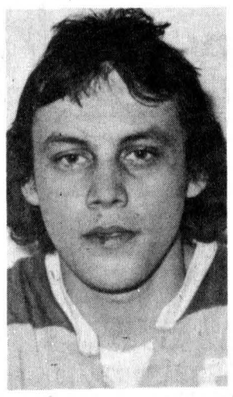

Dave Cross
...winning HR

Berwick's season ended similar to last year when they bowed out of the playoffs in the semi-finals to Newington after winning the regular season pennant in a rather easy fashion.

Cross' poke over the fence off Gord Beaupre was only his second safe hit of the series. Beaupre gave up nine hits in the game as he struck out six.

Plummer fanned as many Berwick batters in yielding five hits.

Each team left seven runners stranded on base in the game with both failing to take advantage of good scoring opportunities.

Berwick's Dick Haney singled to open the top of the second and was left on third with the next three batters going down in order.

In the sixth, Steve St. Pierre singled to open the frame. Bob Heagle and Gary Lefebvre both went down swinging as Jim Hume singled to push St. Pierre to third. Haney closed the inning by popping out to Dan Clement at shortstop.

Chesterville's best scoring chance came in the bottom of the sixth when they left the sacks loaded.

Hume had two hits for Berwick as singletons went to St. Pierre, Lefebvre and Haney.

Clement stroked three safeties for Chesterville. Larry Erwin and Plummer each had a cross and Richard Desormeaux each had one.

Stormont farm club met Aug.17

(Special) - The last meeting of the Stormont Farm Management Club was held Aug. 17 at 8pm in the Cornwall office of the Ontario Ministry of Agriculture and Food with 10 members present.

First members received their output sheets from the computer for their final year. Following this they made a summary of the year's work and discussed which group was the most successful. Then there was discussion and question period on management practices. The meeting was concluded with the business section with Morris Dusomos volunteering to hold the office of president as the scheduled president was absent. The meeting closed at 10pm.

Panthers set to roll

Senior hockey mumblings again

OTTAWA (Staff) - Ottawa District Hockey Association officials are optimistic the senior hockey league will be in operation this winter.

Carl Foley, a director with the ODHA, said Tuesday morning the organizing of the proposed league is running a little late but he is looking at four entries.

Embrun Panthers, Eastern Canadian finalists for the Hardy Cup last year, are set to go if firm committments are received from Perth, Rockland and Pembroke.

The Rockland entry is almost set to go but Foley is still leary about the situation in Pembroke and Perth. Perth will enter the senior league if neighboring Smith Falls does not go intermediate, said Foley, and Pembroke may play out of Petawawa or Fort Cologne.

The problem still confronting Foley is that a meeting is difficult to set up. He hopes a gathering can be held this week.

Maurice Lemieux, vice-president of the Panthers, told The Record Monday he had been talking to several members of last year's team and "most of the guys are ready to come back".

Chris Hayes, a spokesman for the players and one of the key pushers in setting up the new league, said it's a simple matter of "a few people getting off their butts to get things going".

Commenting on the Embrun situation, Hayes noted "everything is set up, we're ready to go".

As far as the Panthers were concerned, the Embrun Recreation Association had set aside ice time for games and practices but only if a league were in operation. Hayes cautioned the possibility of Embrun even competing if there was no league.

Last year, the Panthers played exhibition games and tournaments because there was no league for them.

Hayes said Embrun had sent its $200 bond to the ODHA but he was not sure about the other possible entries for the league.

He hoped if these other organizations are serious they should operate a tight ship and not have such things as showing up for games with a handful of players. He wants the league to get off the ground and offer a "first class product" to the fans.

No double winner at Avonmore

AVONMORE (Special) - This Sunday's sulky races at Avonmore Downs has been postponed. Instead, they will be held at 1pm Mon., Sept. 4.

Following are the results from last Sunday's eight races.

First Race - Time 2:23 - first, Late For Supper (Harvey Bovin); second, Lucys Girl (Joe Hebert); third, Windy Mite (Ray Thompson). Other finshers were Martin Brooke (Vic Colosino) and Lincoln Apache (Chris Ingram).

Second Race - Time 2:30 - first, Ocala Eagle (Hugh McQuaig); second, Moose Creek May (Art Pyke); third, Nova Scotia Sunshine (Dan McCourt). Other finishers were Sonny Boy Direct (Mac Casselman) and Prince Bolger (Art Ladouceur).

Third Race - Time 2:14 - first, Francis K. Abbe (Ray Thompson); second Wild Express (Bill Ingram Jr.); third, Hastings Kate (Dan McCourt). Other finishers were Johnstons Diamond (Walter Johnston) and Tony Cass (Rene Aube).

Fourth Race - Time 2:16 - first, Vamps Image (Ray Seguin); second, Gallant Mountain (Gerry Laperle); third, Jock (Bill Ingram Jr.). Other finisher was Glendale King (Chris Ingram).

Fifth Race - Time 2:17 - first, Windy Mite (Ray Thompson); second, Late For Supper (Harvey Bovin); third, Lycys Girl (Joe Hebert). Other finishers were Lincoln Apache (Art Pyke) and Martin Brooke (Vic Colosino).

Sixth Race - Time 2:28 - first, Moose Creek May (Art Pyke); second, Prince Bolger (Art Ladouceur); third, Sonny Boy Direct (Bob Leonard).

Seventh Race - Time 2:14.3 - first, Francis K. Abbe (Ray Thompson); second, Tony Cass (Rene Aube); third, Johnstons Diamond (Walter Johnston). Other finishers were Hastings Kate (Dan McCourt) and Wild Express (Bill Ingram).

Eighth Race - Time 2:09.4 - first, Jock (Art Pyke); second, Glendale King (Bill Ingram Jr.); third, Vamps Image (Ray Seguin). Other finisher was Gallant Mountain (Gerry Laperle).

Cedar Glen Report

WILLIAMSBURG (Special) - Brent McIntosh toured the links in two over par 72, to lead the field of 64 in the annual Labatt's Day at Cedar Glen. Gary McMillan trailed by three strokes to win second low gross, while Bernie Curran and Cornelius DeRooy took first and second net prizes in A class.

Larry Harper's 82 edged Bert McIntosh by one stroke in B class, while Bev Barkley and Rick Alton won net prizes.

Francis Barkley breezed to a C class win with an 87, eight better than runner-up Keith Henry. Rheal Meilleur won first net and Eric Johnson second net. Richard Kottarchuk won a speical prize for his eagle on No. 11, while other special prizes went to Gary Pickard (birdie), Stan Mason (birdie), Lyle Strader (longest chip-in), Bob Bedingfield (birdie), and Millie McClatchie (best lady golfer).

In Men's Night play, it was a father and son night. Gord McMillan matched son Gary's 38 to win B class honors while Gary's round won low gross in A class (again). Dutch DeRooy was three shots back of the junior McMillan to win low net in A class while Gord was pursued by low net winner Bill Casselman and second gross winner Rick Alton in B.

In C class Claude McPhail edged Harry Castle by two strokes to win first low gross. Erik Thompson and Ron Timmins won first and second net prizes. Rheal Meilleur captured the hidden hole.

In Ladies' Night action, the scores continue to dwindle. Thelma Hall carded a 53 to win by three strokes over Suzanne Coyle. Murla Timmins was the third place finisher. Anne Angel (hidden score), Bev DeRooy (hidden hole) and Gladys Hess (most honest) were the other winners.

Match Play action has dwindled from 48 contestants to five. Reg Gibson, Bill Lloyd, Dale Whitteker, Larry Lynch, Bert McIntosh, and Gary Munro all advanced to the semi-finals. However, Lynch has since defeated Whitteker to make it to the finals.

Special Notice

There are limited openings left for the 6th Annual Cedar Glen Open to be held Mon., Sept. 4. Price is $8 for members and $10 for non-members and is open to anyone with an established handicap. There is $1,000 in prizes so get the entries in.

DON ACRES ELECTRIC

- RESIDENTIAL
- COMMERCIAL
- ELECTRIC HEAT
- FREE ESTIMATES
- GUARANTEED

RR1 — FINCH
448-2501

For Electrical work call...
KELLY'S ELECTRIC
COMMERCIAL & RESIDENTIAL
ALTERATIONS & REPAIRS A SPECIALTY
ERIE WATER SOFTNERS
ELECTROHOME AIRCONDITIONERS
HONEYWELL SMOKE DETECTORS
Phone: 448-2013



SPECIAL
FOR LABOUR DAY WEEKEND
SAT., • SUN. • MON.
BOWL 2 GAMES
GET 1 FREE
CHESTERVILLE BOWL
(OPEN 12 NOON TO 10PM)
PHONE: 448-3535

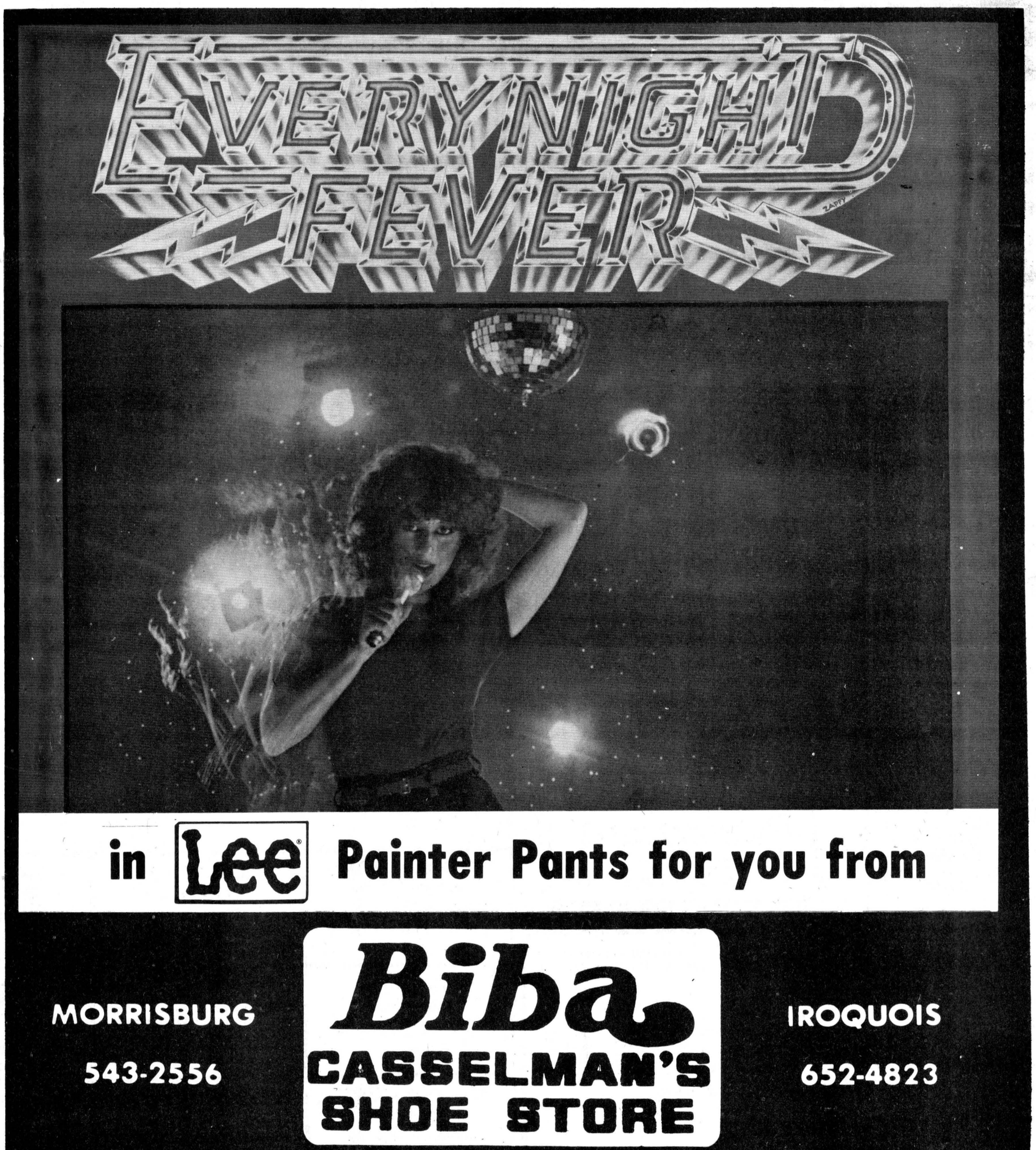

in Lee Painter Pants for you from

MORRISBURG
543-2556

Biba
CASSELMAN'S SHOE STORE

IROQUOIS
652-4823