WINCHESTER PRESS

VOL. 86 NO. 5 — WINCHESTER, ONTARIO, THURSDAY, MAY 31st, 1973 — 30 PAGES PRICE 10 CENTS

THE NEWS in Brief

Announce Legion Television Winner

Winchester Legion has announced that Mrs. Gerry Grandbois of 753A Springland Drive, Ottawa, was the winner of a beautiful colour television in the recent draw conducted by the local branch.

Continental Mushroom Farm On CBOT To-day

CBC crews were busy at Continental Mushroom Farm last week shooting pictures, and taping interviews for the popular "4 For The Road" afternoon program.

The film is being shown today (Thursday, May 31st) on Channel 4 at 2:30 p.m.

Many area residents should find the program extremely interesting as they see first hand the complex procedure of growing the delicacies in large quantities.

Golf Exhibition At Upper Canada Saturday, June 2nd

Golfers, all the way from 'duffers' to pros, as well as those who just like to watch the game will have an opportunity to see two of the top players in action at Upper Canada course this Saturday.

Al Balding and Gary Cowan will be teeing off at 12:30 and all proceeds from the exhibition will go to help the participating association assist the cause of the Mentally Retarded.

Tickets, at $2.00 each, are available at The Winchester Press office.

The interesting program is being sponsored by The St. Lawrence Parks Commission.

Family Brown Entertaining At Metcalfe Friday

The popular television entertainers, "The Family Brown" will be at Metcalfe this Friday night and proceeds from the event will help finance a trip to Quebec City for Grade 7 and 8 students at St. Catherine's School.

The band will be performing in the arena area. Tables are being set up to accommodate those who wish to sit back and listen to the young musicians and at the same time the huge centre area is being left open for dancing.

The event is sponsored by the school and boys and girls hope the revenue will make their proposed trip become a reality.

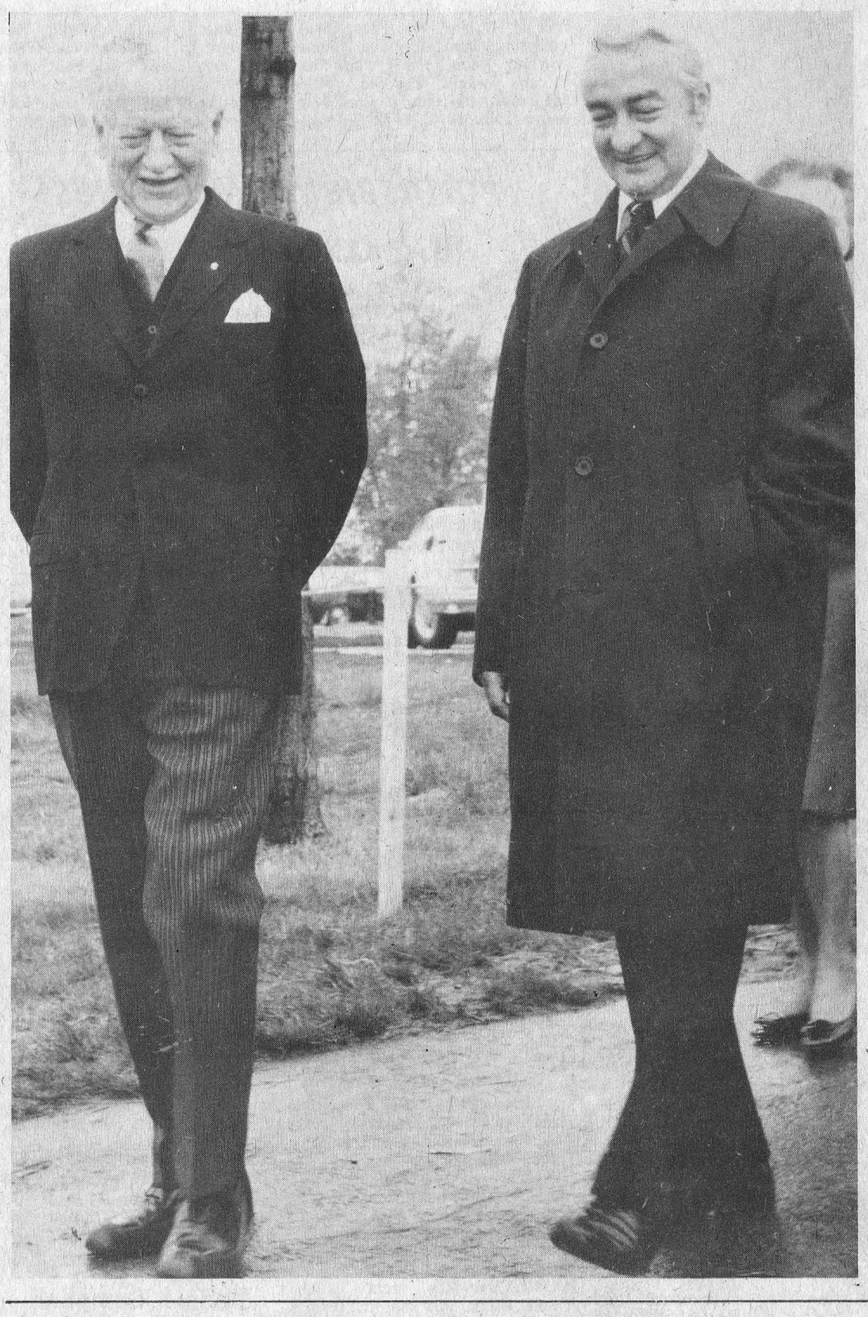

GOVERNOR GENERAL MICHENER

A Wet Walk Through History—Upper Canada

2,000 School Children Meet Their Excellencies

Cloudy skies and wet weather failed to dampen the enthusiasm of more than 2,000 school children, a number of interested guests and Governor General Rolland Michener and Mrs. Michener at Upper Canada Village on Monday morning.

It was the Vice Regal couple's first official visit to Upper Canada Village. Following an official welcome by the Hon. Fern Guindon, provincial minister of Labour and MPP for Stormont, the Governor General spoke briefly to the large crowd and then proceeded to enjoy himself, despite the rain, as he wandered through a part of the now famous Village which has successfully recreated an important part of Canadian history.

Mr. Michener, accompanied by the official party which consisted of Mr. Guindon, St. Lawrence Parks Chairman Clarke Rollins, MPP Hastings, S.G.K. Ault, Vice chairman of the Commission, had high words of praise for the Village during his short visit.

Other members of the official party included members of the Commission, Hon. Syl Apps, MPP Kingston and Don Irvine, MPP Grenville-Dundas.

Following their tour of the village the Governor General and his wife, accompanied by Mr. and Mrs. Guindon were transported by the Farlinger Barouche to Upper Canada Village Golf Club House where they were the guests of honour at a noontime luncheon for 100 invited guests.

Picture

The Governor General, left, is shown shortly after his arrival as he and Hon. Fern Guindon start out on a damp but pleasant walk through history.

Press Staff Photo

WINCHESTER IS TOPS

250 Members And Leaders Attend St. Lawrence Cuboree

Roger Morin and his assistants Cliff Goodman and Valerie Doyle are a happy trio this week. They are the energetic leaders of Winchester Cub Pack which last Saturday won the annual St. Lawrence District Cuboree held here.

More than 250 Cubs and their leaders swarmed into town full of enthusiasm for the annual event. Forming up at the Community Park the Cubs and their leaders, all in colourful uniforms and led by the smart Morrisburg Lions Club band, staged an impressive parade through the main corridors of the village to the Public School campus.

Taking the salute at the St. Lawrence and Main reviewing stand was MPP Donald Irvine and Assistant District Commissioner of Cubs Bob Bryden.

Others on the reviewing stand were: Reeve Walter Shadbolt, who extended a cordial welcome to the Cubs; Grant Edwards, Winchester group committee chairman; Dwight Hutt of the Royal Canadian Legion Winchester Branch; Glen Vasey of Winchester Lions Club; George Elliott, Chamber of Commerce president and Ron Workman representing Winchester 100 Club.

At the school grounds it was down to keen competition by the 11 packs. Using the theme "Robin Hood" the Cuboree competitions include archery, quarter staff, obstacle course, Save Maid Marion, Walk the Log, Ring Toss and Soak the Sherrif. When it was over and the tally sheets had been handed in Winchester Cub pack had emerged victorious with 619 points.

Although the competition aspect of the Cuboree is an important part leaders and Cubs agree that it is the opportunity to participate and make new friends that is even more important. Judging by the results of the Cuboree in Winchester on Saturday it was simply a great day.

At last count officials and others had still not arrived at a final figure as to how much food was consumed by the hungry hoard of youngsters.

S.D.&G. Separate School Board Sets 1973 Mill Rates

Sarsfield O'Connor, reporting for the United Counties Separate School Board, has released the 1973 residential mill rates.

The rate for Winchester village is 27.48 and for Winchester Township, 26.61.

Raymond Annable, Winchester Village clerk-treasurer, told the Press last Friday that the Separate School Board should have had their requisition submitted to the respective municipal councils by March 31st.

"Because they were nearly two months late", says Mr. Annable, "it was necessary for us to estimate the rate and unfortunately we were very high, 34 mills."

Mr. Annable further explains that this overtaxing will remedy itself in 1974 and could very possibly result in a very low rate.

Prior to this year Winchester Township clerk-treasurer Glen MacGregor had three Separate School rates to contend with but this year the rate is uniform across the township.

"Last year", says Mr. MacGregor, "those paying into the Separate School at Chesterville were paying 26.89 mills; those at Marionville, 44 mills and those at Finch Village, 21.36."

"Under the new rate", continued Mr. MacGregor, "some will be happy while others will note little change."

The rate throughout the township for 1973 is 26.61 mills.

Established Mid 30's

Don McIntosh Purchases The Jo-Anne Shoppe

The Jo-Anne Shoppe, Winchester's popular Main Street Ladies' Wear establishment, is now under new management but the transition has come about so smoothly that shoppers will find no change in either name or policies of the firm.

Owned and operated by Mr. and Mrs. Arnold Dukelow since the mid-30's the store has served the village and a wide area of the district since that time.

The new owner, Don McIntosh, Metcalfe, assures the many customers already familiar with the store and its friendly staff that the same excellent policies of merchandising and customer service will be maintained.

Mr. McIntosh invites everyone to drop in and take advantage of his final clearance sale as he prepares for a new and exciting line of merchandise.

'Don', who is an active member of Metcalfe and District Lions Club, is a brother of Jack McIntosh of the Biccum and McIntosh firm here in town. He brings to his newest venture a wealth of experience in the field of sales and service and will prove a welcome addition to the thriving business community.

Inside The Press

Women's	Page 2
Classifieds	Pages 4-5
Lions Convention	Page 6
Cuboree	Page 7
Coming Events	Page 8
Editorial	Page 9
Toronto Report	Page 10
Farm News	Page 11
Minor Hockey	Page 13
Williamsburg	Page 14

Nine Winchester And Area Men Honoured

Nine Winchester and area men who have served with distinction in making Winchester District Memorial Hospital one of the finest of its kind in the province were honoured last week.

The nine, eight of them former chairmen of the Board of Governors, enjoyed a delicious Tuesday evening dinner prior to a regular board meeting last week and were then the recipients of framed merit certificates.

Two former board chairmen, Wallace D. Carkner and George C. Suffell were unable to be present.

The colourful certificates, attractively framed, emphasized the fact that the men who had built and directed the hospital through four extensive expansion programs, had at the same time served their respective communities in many other fields as well while successfully directing the progress of their own individual business interests.

The first board chairman, W.C. MacDonald, was elected on March 1st, 1946 and it was under his capable leadership the fledgling hospital project passed through those difficult formative stages.

In successive years the post was filled by Wallace Carkner, Kenmore; W.J.L. Boyd, Winchester; Eric Casselman, Chesterville; George C. Suffel, Mountain; Howard E. Biccum, Winchester; Stan Hicks, Metcalfe; Reg Workman, Winchester and the present newly-elected chairman George Elliott.

Mr. Workman, who has just completed a two-year term at the busy post, was the youngest member ever to sit on the board when first elected fourteen years ago.

At the present time Mr. Workman and Mr. Hicks are the Senior members of the board.

The ninth man honoured on the very special occasion was Chester R. Robinson of Winchester who efficiently assumed the difficult secretarial role in 1946 and carried out the complex duties till 1954. Mr. Robinson, a former village clerk-treasurer, has in addition always been a valued member of many community and church organizations.

Hospital Administrator H.P. Stel, who was present for the dinner and presentation ceremonies, said the area served by the hospital has reason to be extremely proud of the men whose foresight and determination built, and continues to expand, the excellent hospital facilities.



Picture

Seven of the nine men honoured are shown in the accompanying picture. They are, seated from the left, C.R. Robinson, Walter C. MacDonald and W.J.L. Boyd all of Winchester. Standing, from left, Reg Workman of Winchester, Stan Hicks, Metcalfe, Howard Biccum, Winchester and Eric Casselman of Chesterville.

All except Mr. Robinson have served as presidents of the Board of Governors. Mr. Robinson in addition to serving for several years on the Board was also the first secretary.

Press Staff Photo

Legari's Magic Revue Coming To Winchester

It seems lately everyone is talking about "LEGARI", Canada's outstanding magician, and the public is reminded that the fabulous entertainer will be here in Winchester on Saturday, June 9th for both afternoon and evening performances.

The shows are being sponsored by Mountain Township Agricultural Society and will be presented at Winchester's Community Centre.

A master of 'Magic' the fabulous magician is considered one of the best in his field and following the show will be leaving Canada for performances in the Middle East and Germany.

The Matinee is scheduled for 2:00 p.m. and the curtain goes up on the evening show at 8:00 p.m.

Tickets are available at several outlets better described in an advertisement elsewhere in this newspaper.

This is a family show and everyone is invited.

A June Wedding?

Supplement Features Suggestions

In spring a young man's fancy turns . . But it's in the beautiful month of June marriage vows are solemnized and young couples embark gaily on what they hope will be a lifetime voyage of happiness and mutual understanding.

Because planning a wedding is one of the most joyous periods of a lifetime The Winchester Press takes pleasure in offering valuable and helpful hints.

Along with this issue goes a 16-page tabloid literally filled with suggestions for both the young couple and those directly or indirectly connected with the big event.

The interesting pages are made possible by village businesses in co-operation with the Press and the 'centrefold' should prove a genuine scrap-book item for many.

Young couples planning to take that all-important step will find the answers to all their shopping problems right here in Winchester.

And girls, even if he's still undecided, file your planner away very carefully. He may be considering a fall wedding.

W.M.S. Rally At Spencerville

The May Rally of the W.M.S. Brockville Presbyterial was held in St. Andrew's Presbyterian Church, Spencerville, on May 16, 1973. Registration took place at 9:30 a.m. The meeting was constituted by the President, Mrs. George Forrester. The opening worship service was conducted by the ladies of Morrisburg, on the theme, "Love, Justice, and Faith."

Highlights of the morning session were the Treasurer's report and group presentations by Ventnor and Westport. Plans were laid for a C.G.I.T. Rally and a training course for C.O.C. and Explorer leaders both to be held in the fall.

A delicious dinner was served by the ladies of Spencerville, followed by a sing-song, which was led by Mrs. D. Mawhinney, with Mrs. N. Reid at the piano.

The afternoon Session featured Synodical news by the five delegates. The Sari dance was performed gracefully by the Spencerville ladies, with Miss Margaret Boyd as leader. Brockville ladies gave a playlet entitled "The Convert."

Hightlight of the afternoon was the guest speaker, Miss Ida White, Missionary on furlough from India. Miss White gave a thrilling account of her work among the sick and needy in India.

An invitation for the 1974 Rally was given by the Cardinal ladies.

BIRTHS

On Tuesday, May 22, 1973 to Mr. and Mrs. Graham Merkley, R.R. #2, Chesterville, Ontario, a daughter.

On Friday, May 25, 1973 to Mr. and Mrs. Garnet Johnstone, R.R. #3, Crysler, Ontario, a son.

On Sunday, May 27, 1973 to Mr. and Mrs. William Weima, Winchester, Ontario, a daughter.

On Sunday, May 27, 1973 to Mr. and Mrs. Richard Barkley, Williamsburg, Ontario, a son.

Adoption

FISHER: Wendell and Phyllis are proud to announce the arrival of their chosen son, Michael Wendell, age 2 months. A little brother for Melanie.

South Mountain WI

The South Mountain Womens' Institute was entertained at the home of Mrs. J. Johnston last week with eighteen members present. Mrs. W. Nelson presided over the meeting.

Roll call was the donation of a white elephant later auctioned off and the proceeds added to the treasury.

A motion carried that members assemble an exhibit for the Central Canada Exhibition and convenors were appointed and plans made for the summer holiday bus trip.

Mrs. M. Nelson gave a splendid report of the convention which she attended at Waterloo.

The topic of the meeting being Historical Research, the curator M. Barry had on display two volumes of the Tweedsmuir books which were very interesting.

Mrs. K. Montgomery gave her own composition of a poem entitled "Ma attends the W.I. meeting" which everyone enjoyed.

A delightful lunch was served by the committee, Mrs. R. Dulmage and Mrs. W. Farrell.

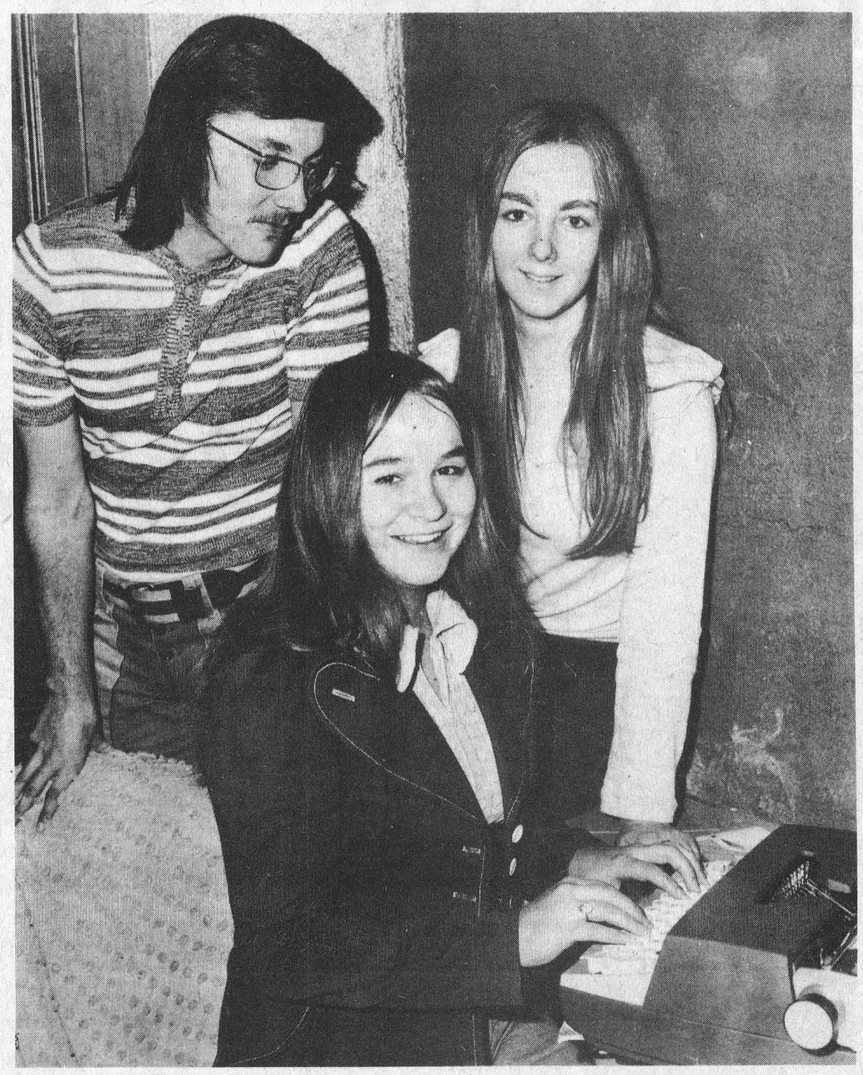

Winchester OFY Group

The three shown in accompanying photo are already busy mapping interesting and productive schemes that should bring about beneficial results for Winchester this summer.

Dana Summers, Valerie Keyes and Debbie Holmes (seated at typewriter) now have found comfortable office space at the home of Miss Keyes and begun extensive plans to utilize the OFY government grant.

Immediate plans call for a 'follow-up' on the property numbering program instigated by the group last summer, and as well, programs for senior citizens and youth groups.

Press Staff Photo

Knox W.M.S. Conducts May Meeting

The ladies of Knox W.M.S. held their May meeting at the home of Mrs. Hugh Blaine.

The president, Mrs. H. Graham opened the meeting with a poem entitled "Portrait" written by Ruth Bell Graham, wife of Billy Graham and mother of five children in keeping with Mothers' Day and Family week. A hymn was sung followed by prayer.

Ten members and two visitors answered the roll call. the minutes were read and approved. An invitation was received and accepted from the Mountain U.C.W. to attend a special meeting at which Mr. and Mrs. Mandi of Ottawa are to speak.

Plans to attend the May Rally of the W.M.S. Brockville Presbyterial to be held in St. Andrew's Spencerville was discussed and Mrs. H. Graham volunteered to attend and take part.

Mrs. Allan Kerr and Mrs. Arnold Simzer were in charge of devotions and the study. Scripture was read in unison followed by a humn. Mrs. Simzer gave a most interesting description of the land of India and the customs of the people. She and Mrs. Blaine displayed jewellry which came directly from India and Mrs. Kerr closed with prayer.

A delightful lunch was served by the hostess and a social time enjoyed.

Congratulations

Congratulations to Mr. and Mrs. Eric Swerdfeger who were married at St. Paul's Lutheran Church, Morrisburg on Saturday.

Vernon News Notes

Mr. Bill Carlyle returned home Sunday with Mr. and Mrs. Donald Kennedy after spending the last few weeks with them in Montreal.

Mrs. James Ferguson is a patient in the hospital in Winchester and Mrs. Walter Jennings is a patient in the Riverside Hospital in Ottawa. All will join in wishing them well and home soon.

Mr. and Mrs. Lorne Wyatt had dinner Sunday night in Kenmore with Mr. and Mrs. Carson Hill and family. Mrs. Charles Hill and Miss Laura Hill were also dinner guests. The occasion was to celebrate David's 4th birthday.

Swartz-Meerakker Wedding

Wilhemine Meerakker, daughter of Mr. and Mrs. Peter Meerakker, Inkerman, and Thomas Swartz, son of Mr. and Mrs. Frank Swartz, Toronto, were married on Saturday evening, May 19th, 1973, in St. Daniel's Roman Catholic Church, South Mountain, at six o'clock. Rev. Father L. Cummings celebrated the candlelight mass uniting the young couple in holy matrimony. Altar boys were Tony and Johnny Lavryssen, cousins of the bride.

The church was decorated with lighted candles and pots of yellow chrysanthemums.

Attending the bride were Mrs. Anna Smail, matron of honour, sister of the bride, bridesmaids, Ada Meerakker, sister of the bride, Anna Van Dyk, cousin of the bride, and candle bearers Anita and Diane Lavryssen, cousins of the bride.

Mike Swartz was best man for the occasion and the ushers were Pat and Bud Swartz all brothers of the groom. The organist was Victor Bender of Ottawa.

Guests were in attendance from Waalre, Holland, Sudbury, Toronto, Mount Hope, Hamilton, Windsor, Barrie, Ottawa, Ramsayville, North Gower, Kemptville, Winchester, Inkerman, Brinston and South Mountain.

Following the ceremony, a wedding reception was held in the I.O.O.F. Hall, South Mountain.

Mr. and Mrs. Swartz are spending their honeymoon on Aruba Island, South America and will reside in Toronto.

Prior to her marriage, Mrs. Swartz was honoured at a miscellaneous bridal shower arranged by staff members of K.C.A.T. where she was employed in the Home Economics Department.

Forthcoming Marriages

BARKLEY-CHURCHER

Mr. and Mrs. Robert Barkley of Winchester are pleased to announce the forthcoming marriage of their daughter Judy Helen to Mr. John Lyman Churcher, son of Mr. and Mrs. Melvin Churcher of Bancroft, Ontario. The wedding will take place on Saturday, July 16, 1973 at Winchester Wesleyan Methodist Church at 2:30 p.m.

VAN DER HEIDE-STEWART

Mr. and Mrs. John Van der Heide, Dunbar, are pleased to announce the forthcoming marriage of their eldest daughter, Henny to Mr. Paul James George Stewart, eldest son of Mr. and Mrs. Alva James Stewart, Morewood. Wedding to take place June 16, 1973 at 3 o'clock in Knox Presbyterian Church, Dunbar, Ontario.

LEYENAAR-DeJONG

Mr. and Mrs. Klaas Leyenaar of R.R. 1, Williamsburg are pleased to announce the forthcoming marriage of their daughter, Maryke Pietje, to Piebe DeJong, son of Mr. and Mrs. Sybren DeJong of Chesterville.

The wedding will take place on Saturday July 21, 1973 at 2 p.m. in the Christian Reformed Church, Williamsburg.

STEWART-MERKLEY

Mr. and Mrs. William Lindsay Stewart are pleased to announce the engagement of their eldest daughter Beverly Ann to Mr. Douglas MacKenzie Merkley, son of Mr. and Mrs. William Merkley of Morewood, Ontario. The wedding will take place Saturday, July 14, 1973 at St. Paul's Presbyterian Church, Winchester, Ontario at 2 o;clock p.m.

News From Nation Valley

Mr. and Mrs. Dwayne Servage and family, Elma, spent Sunday evening with Mr. and Mrs. Kenneth Merkley.

Mrs. Alma Whitteker, Winchester, spent the weekend with Mr. and Mrs. Dwight Baker and family and called on Mr. and Mrs. Maitland Casselman, Chesterville, on Sunday.

Mr. and Mrs. Brent Casselman, Elma, Mr. and Mrs. Floyd Whitteker, Williamsburg; Mr. and Mrs. Wm. Coulthart and Angela, Ottawa, were Sunday visitors with Mr. and Mrs. Lloyd Merkley, Douglas and Eileen.

Mr. and Mrs. H. Tupper and Judy of Grantley visited Mr. and Mrs. Fred Robinson on Sunday.

Mrs. Jack MacMurray, Markham, Mrs. Allen Tarrington, Toronto and Mrs. Earl Tinkler, Oak Valley spent a few days with Mr. and Mrs. Ed. Munro and Lois and also called on Mrs. Ralph Gray and Mrs. Winnie Meldrum, Ottawa.

Mr. and Mrs. Fred Robinson entertained their own family and other friends Saturday night with a birthday party for Miss Ella Robinson.

Donald Campbell Completes Course

Donald Campbell, Winchester, successfully completed the St. John Ambulance Instructor's Training Course conducted at Renfrew.

Mr. Campbell finalized his training this past weekend and advises that anyone wishing information on future first aid courses should feel free to write or telephone him at Winchester.

Pleasant Valley News

Mr. and Mrs. Walter Reid and family of Montreal spent the weekend with Mr. and Mrs. Jas. Neilson and Mrs. Mary Coleman.

Some from here attended the Horse Drawing contest at Winchester on Sunday.

Mr. and Mrs. David Gilmer were callers on Saturday night of Mr. and Mrs. Lee Kennedy.

Congratulations and belated birthday greetings to Mr. Malcolm Neilson the occasion being his birthday on Sunday May 20th. Mrs. Walter Reid and family of Montreal and Miss Barbara Glenn of Kemptville were the guests.

Mr. and Mrs. Sam cowan, Evans and Shawn of Prescott were Monday visitors of Mr. Hilliard Gilmer.

Mr. and Mrs. Lorne Gilmer of Brier Hill, U.S.A. were callers on friends and supper visitors with Mr. and Mrs. David Gilmer on Victoria Day, Monday.

Mr. Hilliard Gilmer called on his mother, Mrs. Mary Gilmer at the Winchester Memorial Hospital.

Mr. and Mrs. Wm. Bolten and Mr. and Mrs. Jas. Barton of Prescott called on Mrs. Mary Gilmer at the Memorial Hospital Winchester on Sunday and were supper visitors of Mr. Hilliard Gilmer.

TRY A PRESS CLASSIFIED!
Phone 774-2524
THE WINCHESTER PRESS

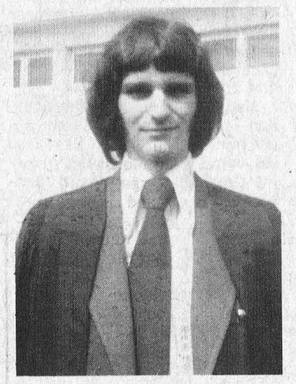

Honour Grad.

Brian Lee Casselman, son of Mr. and Mrs. Ray Casselman of Winchester Springs, recently was an Honour Graduate of Algonquin College. He was awarded the Automatic Electric Scholarship for high academic standing in Business Administration.

Brian is a graduate of North Dundas District High School and is presently an employee of the Department of National Revenue Taxation in Ottawa.

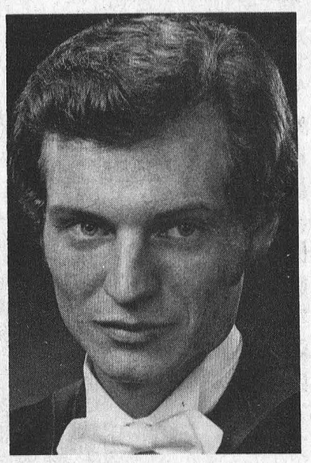

Graduates

Mr. Harry A. Keays, who graduated with the degree of Bachelor of Commerce with Honours, from Queen's University. He is the only son of Mr. and Mrs. Ivan Keays of South Mountain. Mr. Keays will be employed by Riddell, Stead and Company, Chartered Accountants, in Ottawa.

Personal

Mrs. Hazel Lefaive left last Tuesday for her home in Windsor after visiting two months with her brother, Roy Keck of South Mountain, R.R. 1.

love is ...



. . . bringing her some roses for her birthday.

Muriel's Flowers
Ph. 774-2201 Winchester

KEEP CANADA GROWING



PLANT TREES!

jo-anne shoppe
"SATISFACTION"
774-2003 Winchester

Change In Ownership

I Would Like To Announce That . . .

I have purchased the well known Jo-Anne Shoppe of Winchester from Mr. and Mrs. Arnold Dukelow.

Aware of the respect Mr. and Mrs. Dukelow have so rightfully acquired over a long period of time for their conscientious efforts in serving a long line of customers from across the entire district, I should like to point out that although management and ownership will be changed, the excellent policies of merchandising and customer service set down by Mr. and Mrs. Dukelow will be maintained at all times.

I am also pleased to announce that the name of the store, The Jo-Anne Shoppe, will remain the same.

The clearing out sale of many items at Half Price reductions and more will continue in an effort to make room for new and updated stock.

I look forward to serving you at the Jo-Anne Shoppe

Don H. McIntosh



WE'RE REMODELLING OUR BRIDAL ROOM . . .
BIGGER, BETTER, BEAUTIFUL

EXQUISITE BRIDAL GOWNS $79.

We need the space during repairs. Sparkling fresh white. Bridal gowns with fine lace detail. Sizes 8 to 18.

FREE BRIDAL SHOES
Beautiful bridal Shoes free with every Bridal Gown this week only.



Voque

VOGUE SHOPPE-500 MONTREAL ROAD-CORNWALL



DON'T FORGET!
We now offer reasonably priced PIZZA

TRY... FLAVOR-CRISP CHICKEN
PRESSURE FRIED tender! delicious!
*Trademark

Country Kitchen Restaurant
WINCHESTER PH. 774-2417

Beverdam's Quality Meats



Pork Chops, lb.	99c
Spare Ribs, meaty, lb.	75c
Bulk Wieners, lb.	50c
Grade A Broilers, lb.	55c
Breakfast Bacon, lb.	79c
Chicken Legs, lb.	75c
Bologna, lb.	50c
Fresh Boneln Ham, lb.	79c
Fresh Boneless Ham, lb.	1.09
Large Assortment Cold Cuts	
Aylmer Boston Brown Beans, tin	29c
Hinds, lb.	1.07
Sides, lb.	92c
Fronts, lb.	78c

774-2613 Winchester



Dignitaries Meet At Village

Governor General Roland Michener and Mrs. Michener paid their first official visit to Upper Canada Village on Monday morning. Before a large crowd of school children and interested spectators and guests he was extended a cordial welcome on behalf of the St. Lawrence Parks Commission.

Following a brief tour he was the guest of honour at a special luncheon for 100 invited guests at Upper Canada Village Golf Club House.

Here he is shown shaking hands with S.G.K. Ault, vice chairman of the Commission. Also shown are Hon. Fern Guindon, right, and in background Clarke Rollins, chairman of the St. Lawrence Parks Commission.

Press Staff Photo.

Personal

Friends and neighbours gathered at the home of Mr. and Mrs. Harold Link last Saturday evening to honour Mr. and Mrs. Reg Templeman (nee Edna Link) who were recently married.

The social evening was highlighted by the presentation of a gold-edged mirror to the happy couple. Mr. and Mrs. Templeman thanked their friends for the beautiful gift and later a delicious lunch was enjoyed.

ROOF LEAKING?

CALL ALLIED ROOFING CONTRACTORS

FREE ESTIMATES



WORK GUARANTEED

COMPLETE ROOFING SERVICES

We Make New Roofs & Repair Old

Ph. 233-3572 2496 Bank St.

WANTED



Everyone that's thinking of "Dad" will get a special REWARD at "The Clothing Barn"

Some of the rewards are listed below for "Father's Day." It's later than you think and "The Barn Gang" will wrap it for you.

The following are just some of the rewards:

Suede front Cardigans with added double-knit stretch, to give the fit with freedom by "Jacquard." Reg. $45.00 from now until Father's Day, $35.00. A real Man's gift, a great reward!

A terrific selection of Blazers and Sport Coats by "Oggi." Double knits by "Shetland"; Tall and regular. Unconstructed Seersucker by "Jaquardi."

from $24.98 to $79.98

"The Barn" has a selection of over 300 Shirts, long and short sleeve, tall man, big man and regular fit. Double Knits and Fortrells by B.V.D. and Nottingham. Sizes extra small to XXL. The National Open Golf Shirt fits big men and tall men and it's knit at $7.50.

Don't forget "The Barn" is known for G. W. G. Double Knits, Flares and Baggies with the three different rises. Trim executive, executive and full cut. The fit is in the cut and G.W.G. has it!

FREE — A Ticket to the Colonial Drive-In At Ingleside, good at any time. $2.00 value will be given with every $15.00 or over purchase of dry goods all summer long.

A Gift Certificate from "The Clothing Barn" always fits and is the right colour.

LADIES

While your shopping, Mary says to check the new arrivals of "Rihkoff", "Sophisticate Set", "Jinger Jr." and 'Windsor" Dresses. Also our Spring Coats, Pant length and long, plus Suedes by "Posluns" have all been reduced.

Customers please note - Open Sunday 10 a.m. to 4 p.m. for the summer.

Tel. 543-2744

CLOSED	All Day On Mondays
Tuesday, Wednesday, Thursday	9 to 8
Friday	9 to 9
Saturday	9 to 6
Sunday	10 to 4

We Accept *Chargex

THE CLOTHING Barn

Hwy. 31, 2 Mi. North Of Morrisburg

A HOMEMAKER'S GUIDE

Space Saving Furniture Enjoys Popularity Boom

SPACE-SAVING, dual purpose furniture is enjoying increasing popularity in Canada.

The reason seems obvious when one looks at the Consumer Price Index, where housing vies with food as one of the fastest growing items. Many more Canadians are 'making do' — not moving to a bigger apartment, not buying that larger home.

With an eye to utility as well as beauty, consumers are choosing drumtype end tables, space-saving wall units, sea captain beds and chest seats. The most popular single item, however, is probably the sofa bed. Apart from its versatility, advances in styling which make it impossible to tell from a regular sofa have gained it wide acceptance.

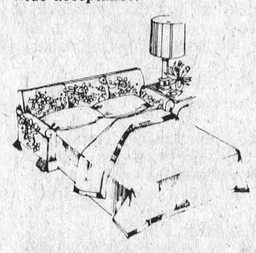

A sofa bed generally costs about $80 to $100 more than a comparable sofa without a bed, a bargain when one considers the price of a bed and mattress bought separately. Good advice when buying a sofa bed is — listen A rough, raspy opening action as you pull out the bed often is the sound of poor quality.

Bounce up and down. Noisy springs will be irksome when sitting, considerably more annoying when sleeping. If you hit the frame, padding is probably insufficient.

Good exterior workmanship usually tells you something about the interior. Look for straight seams, sewn with thread which matches the material, good tailoring where buttons or decorations are applied. The skirt or kick-pleats should be lined, even and well-pressed. Feel the fabric and cushioning to test for smoothness, paying special attention to the padding at the corners of the arms and back.

It's the little extras that sometimes indicate quality — a balancing feature that allows the sofa to be tipped forward for easy cleaning. A well known and respected brand name like Kroehler, a manufacturer warranty, are also signposts to good quality. Don't go by the price. Sometimes it's high simply because an expensive fabric was used.

Whatever the price, consumers still find the soft bed a bargain because of its unlimited uses. Parents often buy one so that their teenager can have a "living room" in his bedroom, or in order to convert a seldom-used guest room into a place the family can enjoy. Newlyweds on a tight budget find it especially economical, since it provides an attractive solution to the space problem in a single-room bachelor apartment.



Taxes Down - School Rates Up

Mountain Township budget has been released and despite the fact education costs continue to rise the total mill rate is down. The following table shows the comparative rates for the two years:

TOWNSHIP

	Res. 1972	Res. 1973	Com. 1972	Com. 1973
General	30.27	17.7	35.07	22.3
County	20.23	16.7	20.23	16.7
P.V.S.M.				
	50.50	34.4	55.30	39.0
EDUCATION LEVY				
	Res. 1972	Res. 1973	Com. 1972	Com. 1973
Elementary	21.30	24.1	23.70	26.8
Secondary	16.90	18.9	18.80	21.0
	38.20	43.00	42.50	47.8
Total Mill Rate	88.70	77.4	97.80	86.8

POLICE VILLAGE OF SOUTH MOUNTAIN

	Res. 1972	Res. 1973	Com. 1972	Com. 1973
General	24.27	11.7	29.07	16.3
County	20.23	16.7	20.23	16.7
P.V.S.M.	13.00	6.00	13.00	6.00
	57.50	34.4	62.30	39.0
EDUCATION LEVY				
	Res. 1972	Res. 1973	Com. 1972	Com. 1973
Elementary	21.30	24.1	23.70	26.8
Secondary	16.90	18.9	18.80	21.0
	38.20	43.0	42.50	47.8
Total Mill Rate	95.70	77.4	104.80	86.8

NOW-
A DIRECT DIAL NUMBER
TO REPLACE ZENITH 07337
FOR CP SERVICES.
TOLL FREE.

Starting June 1, 1973 dial one fast number to unzip our whole bag of services:

CP Rail
CP Air
CP Express
CP Hotels
CP Ships
CP Telecommunications
Just identify your zone on the map.

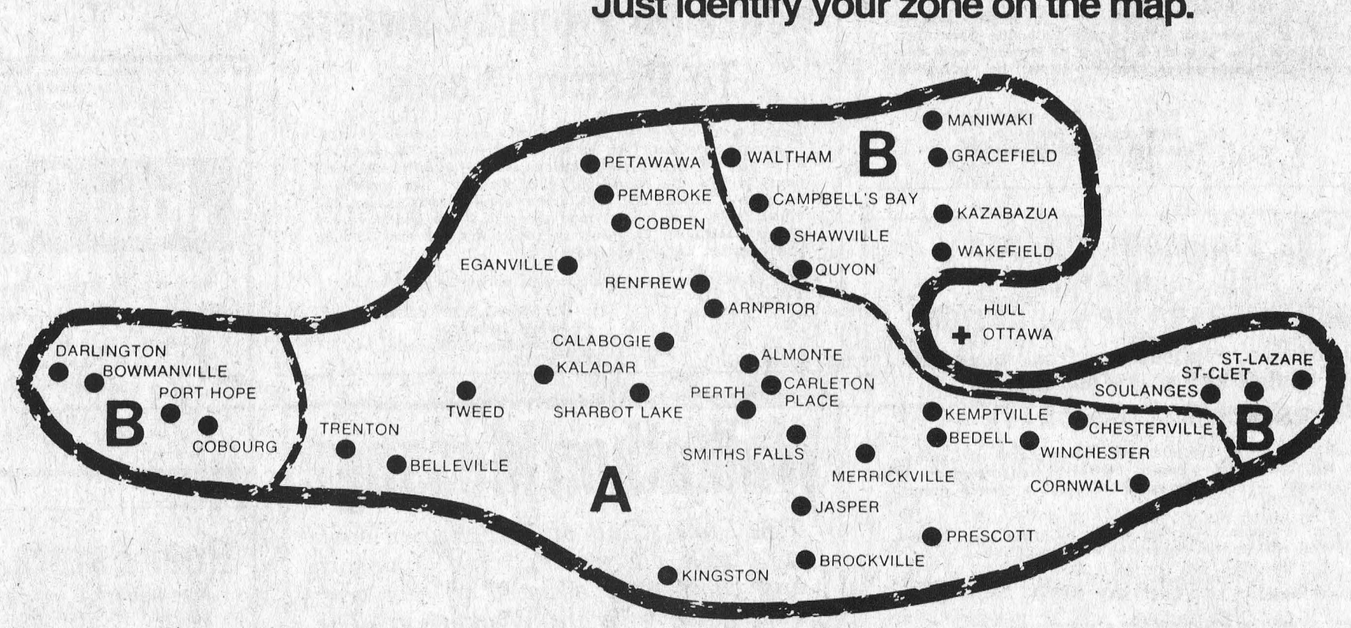

Your Ottawa Customer Service Centre number round-the-clock is:

If you live within:		
Zone A	(Area Code 613)	1-800-267-1310 Toll free
Zone B	(Area Codes 514/416/705/819)	1-800-267-1330 Toll free

For those areas where direct distance dialing is not available ask your long distance operator to place your call.
If you are presently using a local telephone number for CP Services continue to do so.
Telex subscribers may continue to reach CP Service Centre by dialing 053-3144.
For travel arrangements, you may also call your local Travel Agent.

CP Services

Cards Of Thanks

CARD OF THANKS - I sincerely, thank all those who remembered me with cards, flowers, gifts and visits while in Winchester District Memorial Hospital.

Special thanks to doctors, nurses and visiting clergy.

- George Brown

5P

CARD OF THANKS - The family of the late Rae Allen wish to express their sincere thanks to the friends, relatives and neighbours for their kindness during their sad bereavement.

The cards, floral tributes and donations to the charity of their choice as well as personal acts, will never be forgotten.

5P

CARD OF THANKS - Grateful thanks to the Emergency Outpatient nurses, Dr. Barton, all the nurses on the second floor, relatives and friends for visits and cards while I was a patient in Winchester District Memorial Hospital.

- Mrs. Irene Doyle

5P

CARD OF THANKS - We wish to thank our friends and neighbours for a friendly gathering at the residence of Mr. and Mrs. Winston Page, May 18th. Thanks again for wonderful gifts and best wishes. All were appreciated very much.

- Floyd and Mabel Crowder

5P

CARD OF THANKS - I wish to express my sincere thanks to my friends, neighbours and relatives who remembered me with cards and gifts while I was a patient in Winchester District Memorial Hospital. Also a special thanks to Dr. H. Justus, nurses and staff and to Rev. Gordon and Rev. Ferguson.

- Egerton Barkley

5P

CARD OF THANKS - I extend heartfelt thanks and appreciation to the nurses and staff on first floor and to Dr. Marston and Dr. Chande and nurses of the O.R. for the very efficient and tender care I received during my stay in the Winchester Hospital.

To Rev. Stewart, Rev. Cooper and Rev. Earle for their visits and prayers.

To my daughter, Joan Larocque and sister Elva Merkley for sitting with me after my operation and to my very nice roommate Mrs. Roulleau of Crysler.

To everyone who sent me cards, letters, treats and flowers and to those who made enquiries about me, or helped out here at home. Thanks everyone.

These acts of kindness will always be remembered.

- Verl Levere

5C

CARD OF THANKS - Thank you for participating in Ormond Walk to all walkers, sponsors, those giving gifts, coverage by The Winchester Press, the ladies giving out refreshments and rendering aid to the weary sore feet, The Winchester Provincial Police and the Winchester Lion's Club. Also to those that helped at the check points and finish.

- The Ormond Recreation Committee President, Joe Marquette

5P

CARD OF THANKS - I would like to thank Dr. Howard Justus and all the staff at Winchester Memorial Hospital for their kindness and care. To all who visited, sent cards and letters, and to Vernon Baptist and United Church and friends from Computing Devices of Canada for baskets of fruit and candy. It was all much appreciated.

- Gordon Blair

5P

CARD OF THANKS - I wish to thank friends and relatives who sent cards and visited me while I was a patient in Winchester District Memorial Hospital, and also for phone calls and inquiries since returning home.

- Marion St. Pierre

5C

CARD OF THANKS - We wish to express our sincere thanks to Dr. Houze, nurses and staff of 2nd floor, Winchester District Memorial Hospital for the wonderful care I received while a patient there. Also my family, relatives and friends for visits, flowers, cards and gifts.

- Mr. and Mrs. Merrill Fawcett

5C

CARD OF THANKS - We wish to extend a sincere thank you to our friends and relatives who honoured us at a reception held in Metcalfe Community Centre on May 5th following our marriage. To all who attended, offered congratulations and warmly welcomed us into the community and for the beautiful gifts presented to us, we will always be grateful.

- Sharon and Mark Desjardins

5C

CARD OF THANKS - We would like to take this opportunity to thank our family, relatives, friends and neighbours for the party given to us in honour of our Twenty-Fifth Wedding Anniversary. Many thanks for the lovely gifts, money and cards we received. Special thanks to the Rebekah Lodge and girls for serving. These acts of kindness were gratefully appreciated and will long be remembered.

- Bob and Elva Stephenson

5C

Auction Sale

of
Household Furnishings and Farm Machinery
Lot 18, Conc. 3, Twp. of Mountain 1/2 mile south of Inkerman
SATURDAY, JUNE 9th
Commencing at 1 p.m. Sharp

HOUSEHOLD ARTICLES
Kenmore automatic washer and dryer (new); Wood's freezer, 15 cu. ft.; Frigidaire refrigerator; 3 chrome tables and 11 chairs; 2 china cabinets; 2 chesterfields and chairs; 21" TV Silvertone; telephone table; occassional chairs; platform rocker; Clinton piano; electric clocks; portable fireplace; dining room table and chairs; Kenmore sewing machine (new); lamps; coffee tables; end tables; rugs; stands; electric heater; 15 pair drapes; picture frames; mirrors; carpet 9 x 12;

2 vacuum cleaners; 2 floor polishers; Electrohome humidifier; 4 dressers with mirrors; 3 chests drawers; 3 beds; quilts and linen; lawn mower (Lawn Master); garden tools; 32' extension ladder; step ladder; dishes; pots and pans; household appliances and utensils; electric saw and drill.

MACHINERY
Tractor, Massey 150, 600 hrs., gas (new); umbrella for tractor, new; I.H. plow, 3-furrow (new); Massey mower (new); wagon and rack; baler, Massey Ferguson No. 10; Cockshutt side rake, 4 bar; I.H. drill steel box and wheels; grain binder; harrows; corn binder; I.H. discs; cultivator; fanning mill; scales; car, 67 Chev. V8, 37,000; truck, 52 Chev. half ton; milkers, pipe and pump; hay; water tank; cutter; 100' roll snow fence.

Mrs. Cecil Rae, Proprietress

Harold Ball, Auctioneer

5-6C

PRIVATE SALE

At the home of the late Dougall Cumming, Russell, Ontario

JUNE 8, 9 and 10

FURNITURE, BROADLOOM AND MISCELLANEOUS ARTICLES

REGISTRATION

MORRISBURG AND DISTRICT PRE-SCHOOL

Registrations for September 1973 will be taken from May 1st to June 30th

Contact Mrs. Gwen Langlotz at 543-2460 or Mrs. Claire Dunn at 543-3279..

NOW OPEN

Tom's Air Cooled Engines

VERNON, ONTARIO

Repairs to all types of small gas engines.
AGENCY FOR LAWNBOY MOWERS
Promptness combined with efficiency is our motto
CALL US AT — 821-1060

TOWNSHIP OF OSGOODE

Notice To Property Owners To Destroy Weeds

Notice is hereby given to all persons in possession of land, in accordance with the Weed Control Act, 1972, Sections 4, 14 and 20, that unless noxious weeds growing on their lands within the Municipality of Osgoode are destroyed by date of JUNE 15th, 1973, and throughout the season, the Municipality may enter upon the said lands and have the weeds destroyed, charging the costs against the land in taxes, as set out in the Act.

The co-operation of all citizens is earnestly solicited.

ROSARIO BOURBONNAIS,
Weed Inspector,
Township of Osgoode.

Walkathon Message

The Lions Club of Winchester wish to thank all walkers and sponsors and those who assisted in any way during their recent Walkathon. The results to date are very favourable and your assistance in collecting and prompt remittance is greatly appreciated.

— *SPECIAL NOTE* —

Walkers' pledge money must be turned in by June 2nd to become eligible for the draw. Time and place of draw for prizes will be announced in next issue of Press.

1 Boy's Bicycle . . . your choice up to $60.00

1 Girl's Bicycle . . . your choice up to $60.00

6 Transistor Radios

Auction Sale

SATURDAY, JUNE 9th
East Osgoode Community Centre
Metcalfe
Starting at 1 p.m. Sharp

New colored TV; New black and white TV; furniture; dishes; quantity of used lumber including plank and 2 x 4; 110 sheets 3/4 plywood; approx. 500 ft. 6 x 6; bolt cutters 18"; approximately $500 new merchandise (dry goods. Owner going out of this line.); other articles too numerous to mention.

Auctioneering services donated by Stewart James and Carson Hill. All proceeds to be used for needs of the Community Centre. Sponsored by the Metcalfe Recreational Association.

Refreshments available

5-6C

Auction Sale

Farm Stock, Machinery and Household Effects
Having decided to quit farming I will offer for sale by Public Auction on Lot 3, Concession 4, Twp. of Matilda, 4 miles West and South of Williamsburg
on
SATURDAY, JUNE 9th
Commencing at 1 p.m. Sharp

7 grade Holstein milk cows, open; 3 grade heifers, 2 yrs., open; 6 grade yearling heifers; 6 calves, born in 1973; 1 bull, 2 yrs. old;

MACHINERY
1 M.H. 44 tractor with front-end loader, in good working condition; 1 Cockshutt 2-furrow drag plow; 1 Int. tractor cultivator; 1 set of drag harrows; 1 McDeering seed drill; 1 set double 16 disc; 1 land roller; 1 corn cultivator (2 horse); 1 rubber tired farm wagon and rack; 1 M. F. 7 ft. tractor mower; 1 Cockshutt 4 bar side rake; M.F. No. 1 baler; 1 24 ft. hay elevator with motor; 1 Minnapoles Moline combine (motor driven); 1 corn binder; 1 grain binder; Universal milker double unit and other milking equipment; 1 circular saw; all small tools and equipment.

HOUSEHOLD EFFECTS
2 TV, RCA 21" in working condition; 1 chrome kitchen set with 6 chairs; 1 chesterfield and chair; 1 dining room suite; 2 arm chairs; 2 antique arm chairs; 1 Mahoney bench; 6 odd chairs; 2 tables; 1 Hamilton food mixer; vacuum cleaner; electric heater; lamps; dishes; pots and pans; antique Singer sewing machine; lawn chairs; 2 antique cupboards; new electric blanket; number of books; cabinets; stereo; 3 small tables; 1 small Frigidaire; 4 dinning room chairs; 1 bed and mattress; crib; 1 dresser; campstove; sealers; jars; smoker; flower pots and stand.

TERMS - CASH
Henry Vandermeer, Prop.
M. Zeron, Auctioneer.

5-6C



Only people can prevent wildfires!

5 ST. CLAIRE AVENUE
OTTAWA, ONTARIO
PHONE 224-3945

M.L.S. SERVICE

John DeVRIES REALTOR

Member of Ottawa Real Estate Board. Can give you complete multiple listing service (M.L.S.). More than 100 Real Estate firms can sell our M.L.S. listings.

Call AL BOUWERS
Licensed Representative for John DeVries Realtor
Res. (Metcalfe) 821-2812

Real Estate

THREE-BEDROOM, TWO-STOREY HOUSE in Winchester, newly decorated, ready to move in. Double living room, lots of cupboards and closets, double garage, paved driveway, corner lot, lots of trees. $20,000.00.

45 ACRES, paved road frontage, well located. $200 per acre.

Wanted

Listings for Houses, Lots and Small Properties. Thinking of selling? Give us a call. We give you a personal attention.

Real Estate Is Our Only Business

Office At 31 Inn Motel

W. C. MacDonald
Realtor
Tel. 774-2016

Auction Sale

of
Furniture, Antiques & Machinery
1/2 Mile North of
Vars, Ontario.
SATURDAY, JUNE 9th
Commencing at 1 p.m. Sharp

Piano and bench (good condition); electric stove; refrigerator; oak dining room table; oak buffet; 6 dining room chairs; china cabinet; studio couch; rocking chair; chesterfield chair; floor lamps; small steel table; double bed and dresser; 3/4 bed; chest of drawers; dresser; antique chest of drawers; single bed; kitchen; table; antique sideboard; kitchen couch; several chairs; portable laundry tubs; washing machine; reclining chair; antique wooden washing machine; 2 washstands; spinning wheel; yarn winder; antique chairs; picture frames; gramaphone; antique couch; cupboard; iron pot; cutter; buggy; hay elevator; grain grinder; grain auger; extension ladder; land roller; dump rake; pig box; harrows; trailer for tractor; large iron pot; single plow; discs; wagon; sloop sleighs; rolls of snow fence; quantity of serap iron; fanning mill; grindstone; scales; emery with motor; step ladder; quantity of harness; cream separator; quantity of used piping; several tools; many other articles too numerous to mention.

TERMS - CASH

Mrs. Katherine J. Armstrong, Proprietor,
Vars, Ontario.
Tel. - 835-2865.

Norman Rivington,
Auctioneer,
Navan, Ontario.
Tel. - 835-2747.

5C

Auction Sale

Livestock, Farm Machinery, Feed
Lot 28, Conc. 1, Rideau Front. Black Magic Soil and Farm Ltd. on Limebank Road, No. 8 Regional Hwy. 1/2 way between Highway 31 and
MANOTICK, ONTARIO
Commencing 11:00 a.m. Sharp
SATURDAY, JUNE 9th

LIVESTOCK: 140 head Purebred and High Grade Holstein cattle as follows: 100 head freshened and/or to freshen; 40 heifers, 3 months to 2 1/2 years old, mostly Purebred; 1 Purebred, Holstein Bull; 1 grade Holstein bull, both 2 years old.

Over 75% of the herd is Registered.

FARM IMPLEMENTS: 3 tractors; 1 new, Massey Ferguson 165 Diesel tractor; I.H.C. seeder; manure spreader; 2 wagons, on rubber; set disc harrows; hay mower; 2 N-H hay balers; post-hole auger; hay elevator; silo unloader; barn cleaner, 325 ft. chain; rotary hay rake; spring tooth harrow; complete barn water system; wheel barrow; chains.

DAIRY EQUIPMENT: Bulk milk tank, large; dairy water tank; Wilson milker, pipeline, motor, pumps; bulk tank.

Going out of Dairy Farming - Shortage of help

TERMS: Strictly Cash and/or Certified Cheque

Auctioneers: Leo Menard, Del. Spratt, Ken McNeeley, Regent Menard, Embrun Ont., Tel. 443-2884

Proprietor - Black Magic Soil and Farm Ltd.

5-6C

Auction Sale

of
Household Effects
The undersigned will offer for sale by Public Auction on the premises 1 Mile West of Dunbar, 7 Miles North East of Williamsburg on
SATURDAY, JUNE 2nd
Starting at 1:00 p.m.

G.E. Automatic refrigerator; Westinghouse stove; 2 washing machines; garbage pail; Moffat clothes dryer, 6 mos. old; milk shake machine; rocking chair; TV tables; White treadle sewing machine; chesterfield and chair, new; set of table lamps; Fleetwood Stereo-Rad.-TV Combination; Ft. Stool; complete dining room suite, walnut, antique; Kitchen table and chairs; pictures and antiques; basket chair; electric clock; wash tub; utility table; camera; candle holders; lawn mower; riding lawn mower; snowmobile sleigh; electric clock; golf bag; electric radio; dishes; swivel rack; wash stand; desk; antique buffet; 2 double beds; 3/4 size bed; complete 110 lb. bar bell set; crib; coffee table; extension ladder; buffet; gas stove; wash stand; jars.

TERMS - CASH
Terry Helmer, Prop.

H.D. Tupper, Auctioneer,
Chesterville, Ontario.

5C

Auction Sale

Livestock, Farm Machinery, Dairy Equipment, Milk Quota, Household Effects
On Lot 14, Concession 2, Township of Russell, 1/2 mile North of County Road 6, or 1/2 mile North of Russell Village, second farm on the left
SATURDAY, JUNE 2nd, 1973
Commencing at 11 a.m. Sharp

80 Head High Grade Holstein Cattle consisting of: 35 Milk Cows, bred to freshen for year round milking; 14 Heifers bred for September and October; 12 1 1/2-year-old Heifers, some bred; 5 yearling calves; 8 calves, 9 months old; 6 spring calves.

MACHINERY
I.H. Farmall 504 diesel tractor, in good condition; I.H. Farmall 300 tractor; I.H. Super C tractor; I.H. 3-furrow plow; Cockshutt 2-furrow plow; I.H. set of discs, 16's; I.H. 16-run grain drill, on rubber, with Fertilizer box; Triple K 9-ft. cultivator; 15 ft. drag harrows; land roller; New Holland fertilizer spreader; I.H. 7 ft. mounted mower; New Holland haybind, 7 ft. cut, new; New Holland side rake; New Holland 273 baler, 3 years old; 3 wagons with hay racks; New Holland 90 ft. inside hay conveyor; Malco hay elevator; 100 ft. endless belt; I.H. 91 self-propelled combine, in good condition; New Holland grain box with wagon; Grain auger; grain box for hay wagon; Peerless feed roller-mixer, mobile; Papec corn blower & hay chopper; New Holland manure spreader, 3 years old; manure loader for Farmall 300; cattle dehorners; Sunbeam cow clippers, new; feed cart; cutter; plywood racks for Half-ton truck; pony saddle, like new; 2 sets of sloop sleighs; set of 2,000 lb. scales; quantity of hay.

DAIRY EQUIPMENT
DeLaval pipeline milker for 42 cows: DeLaval 40-can bulk cooler, 3 years old; Stainless steel double sink; DeLaval hot water tank; single unit McCormick milker.

HOUSEHOLD EFFECTS
Westinghouse refrigerator, left-hand door; Westinghouse stove; Westinghouse automatic washer; Westinghouse dryer; Hide-a-bed chesterfield; chesterfield; buffet; 2 wooden beds; set of glass French doors and many other articles

QUOTA FOR SALE
112,000 lbs. market sharing quota some No. 1 milk quota.

TERMS OF SALE: Cash or Certified Cheque
George A. Young, Proprietor
Auctioneers:
Stewart James - 821-2784
Carson Hill - 821-2946

5C

Auction Sale

of
Furniture and Miscellaneous Articles

To be held at the Russell Curling Rink, Russell, Ontario on

FRIDAY, JUNE 1st, 1973
Commencing at 7:30 p.m. Sharp
All proceeds to help Russell Lions Club work.

Freezer; T.V.; refrigerator; dishwasher; vacuum cleaners; wringer washers; electric water-heater; spaceheaters; floor-polisher; box of floorwax; filing cabinet; beds; dressers; chairs; chesterfield; toilet, complete; babycribs; playpen; windows; quantity of wallboard; lawn couch; a number of doors; flowerstand; bread box; boxes of books; bicycle; quantity of dishes; lamps; quantity of records; quantity of plastic hose; and many other articles too numerous to mention.

TERMS - CASH
Russell Lions Club, Prop.

Auctioneers:
Stewart James - 821-2784
Carson Hill - 821-2946

5C

Auction Sale

Farm Machinery, Household Effects and Antiques
On Lot 26, Concession 4, Twp. of Matilda, 2 miles West of Dixons Corners and 1 mile East of Hanesville
WEDNESDAY, JUNE 13th
Commencing at 12 p.m., Sharp

FARM MACHINERY
1 Case 830 tractor about 80 h.p., tractor pulls with ease; 5 - 14" plow, used part of 2 seasons (like new); 1 International 300 tractor, fast hitch, complete with front-end loader (heavy duty), 40 h.p.; snow bucket; 1 P.T.O. combine; 2 farm wagons with racks on rubber; 1 Case farm wagon (like new); 1 grain box (steel); 1 side rake;

1 Smoker 32 ft. hay elevator with motor and carriage (a real good strong elevator); 1 manure spreader (100 bus.); 1 set of heavy duty 12 ft. chain harrows; 1 new Case heavy duty wide cultivator for big tractor; 1 Case 5-furrow plow, like new, plowed less than 200 acres; 1 double 18 McDeering disc, good condition; 1 heavy duty tractor blade; 1 7 ft. tractor mower (fast hitch); 1 New Holland 77 baler; 1 circular saw; 2 sets sleighs; snow fence; well pumps; feed cart; garden tractor; fanning mill with sieve and bagger; 1 15 run M.H. grain drill; 1 cutter; 1 forge; bench saw; 2 row corn planter; quantity of lumber; pail rack; 2 snowmobiles and equipment; lathe; roofing; grain auger; winch; air-cooled engine; 2-4 ply manure spreader tires (like new); 2 discs; page wire stretcher; well drill; emery and stand; 10 ton jack; buffalo robes; 1 rotiserie barbeque; milking equipment; 352 Ford engine; 1 straight axle ensemble; all kinds of small tools and equipment.

HOUSEHOLD EFFECTS
Bedroom suites; record stand; extra beds; numerous chairs; several rocking chairs; Beach electric stove; 22 ft deep freeze, in good condition; rugs; lamps; davenport; all kinds of dishes; comode and lots of other articles.

ANTIQUES
1 large breakfront Rosewood desk over 200 years old; lamps and lanterns; couch; sewing machine; tables and chairs; 2 pine cabinets; chesterfield and 2 chairs; woven rugs; china cabinet; oak dresser; washstands; oval mirror; 2 pine cupboards; 2 picnic tables; 1 pine chest of drawers; dresser (teardrop pulls); china toilet set; picture frames; Victorian living room tables; 3 bassinettes; brass lamps; albums; crocks; tables; all kinds of dishes and many other articles.

TERMS - CASH
Archie Johnston, Prop.

M. Zeron, Auctioneer

5-6C



SHELDON ROBINSON
SALES REP.
WINCHESTER, ONT.

PHONE: 443-2885 - MAIN
443-2842
OTTAWA 237-0870
RES. AREA CODE 613
774-2820

A & R GREGOIRE AUTO LTEE LTD.
Rue Notre Dame St.
EMBRUN, ONTARIO

Chevrolet • Oldsmobile • Pontiac • Buick

CUSTOM HEATING - OUR SPECIALTY

METCALFE FUELS CO. LTD.

R.R. 3 METCALFE ONT.

tor day OR night calls

PHONE 821-2555

24-Hour Emergency Oil Burner Service
Petroleum Products and
Furnace Installation

Glen Irven & Wayne Irven

BEACH

TOWNSHIP OF MOUNTAIN

ARREARS OF TAXES

The Council of the Township of Mountain are greatly concerned over the increase in the amount of Taxes in arrears as shown by the auditor's report for 1972.

In their comments, recommendation was made that steps should be taken for the recovery of same either by Tax Registration of anyone three years in arrears — legal action or satisfactory arrangement with the Treasurer to have them brought up to date.

This notice is to advise all taxpayers in arrears that if satisfactory arrangement is not made with the Treasurer in thirty days, then Council is forced to proceed with the collection without further notice. Please be governed accordingly.

EARL BAILEY, Clerk-Treas.,
Township of Mountain,
Inkerman, Ontario

Tenders For Fuel

Sealed Tenders, plainly marked as to contents, will be received by the undersigned until 12:00 noon, FRIDAY, JUNE 15th, 1973, for the supply and delivery to the various County Buildings mentioned hereafter, with approximate quantities required more or less:

County Administration and Courthouse Building	30,000 gals. Furnace Oil No. 2
Glen-Stor-Dun Lodge	5,000 gals. Furnace Oil No. 2 140,000 gals. Furnace Oil No. 4
E.M.O. Office	1,000 gals. Furnace Oil No. 2

Information to bidders, specifications and tender forms may be obtained for the above from the office of the undersigned.

The lowest or any tender, or any part thereof, not necessarily accepted.

R. J. LAPOINTE, Administrator, Clerk-Treasurer.
P.O Box 698, Cornwall, Ontario.

THE STORMONT, DUNDAS AND GLENGARRY COUNTY BOARD OF EDUCATION

will receive applications from qualified applicants for the position of

PRINCIPAL DESIGNATE

for a new composite secondary school in Stormont County which will open in September 1974 with an enrolment of 1000 students — approximately 675 English-speaking and 325 bilingual.

The school is located 14 miles north of Cornwall on Highway 43 and will contain excellent modern facilities.

The ability to communicate in both English and French will be an asset.

The school will be organized on a semestered basis.

For the year 1973-74 the appointee will act as Principal of Maxville High School, Maxville, Ontario, located 7 miles from the new school. Maxville High School is a bilingual school with an enrolment of approximately 300 and will be incorporated into the new school when it opens in September 1974.

The Principal Designate will be involved in equipping and staffing the new school as these matters requre attention.

Salary — $22,000 upon appointment Max. $24,000.

Applications will be received by—

A. E. KELLEY,
Superintendent of Personnel,
Stormont, Dundas and Glengarry
County Board of Education,
305 Baldwin Avenue,
Cornwall, Ontario.

F. Campbell,
Chairman

H. D. Shaw,
Director of Education

SELL IT FAST! BUY IT RIGHT! USE WANTADS!

Auction Sale

Cattle & Farm Machinery

The undersigned will offer for sale by Public Auction on the premises Lot 24, Con. 12, Twp. of Mountain 5 1/2 miles north of Winchester, 3 miles South of Vernon, Highway 31 at Harmony Corner

SATURDAY, JUNE 2nd

Starting at 1:00 p.m. Sharp

CATTLE

28 Head of High Grade Holstein Cattle: 16 Holstein Cows, fresh since March; 3 Holstein cows, to freshen in June; 4 Holstein Yearling heifers; 5 Holstein spring calves.

NOTE - This is a good herd of milking cows as artificial breeding has been used for over 20 years.

MACHINERY

Massey Ferguson No. 65 Gas tractor, newly overhauled in 1972, with front-end loader and snow bucket; International W4 tractor, good rubber and motor, newly overhauled in 1971; Set of tractor chains, will fit either tractor; Massey Ferguson No. 9 hay baler, baled approximately

30,000 bales; International 4-bar side rake, on rubber; 2 rubber-tired hay wagons, with racks; Massey Ferguson No. 6 hay mower, 7 ft. cut; pipe hay elevator, 40 ft.; hay buncher; bale forks; International Double-16 discs; Cultivator, 17-tooth; grain drill; fanning mill; land roller; grain dryer; Mayreth grain sprayer; drag harrows, 4-section; snow blower; M.F. 135 bushel manure spreader, P.T.O., on rubber; Massey Ferguson trip-beam plow, 3 furrow; team stone boat; rubber-tired trailer; scraper; quantity of used tin; Surge milker pump; Surge milker pails, 3 single units; pails and strainer; 10 dairy cans; fence stretchers; fence posts; feed cart; water tanks; ladder; forks and shovels; grass seed spreader and numerous other articles.

THE FARM - Consisting of 80 acres of cleared land, well fenced, good well and buildings is also for sale. Contact the Owner or MacDonald Real Estate, Winchester.

TERMS - CASH

James Armstrong, Prop.

Harold Ball, Auctioneer
Winchester, Ontario
Phone 448-3161

4-5C

IN MEMORIAMS

CINNAMON—In loving memory of a son and brother, Lyle Cinnamon, who died on June 3rd, 1972.

One sad and lonely year has passed
Since our geat sorrow fell,
The shock that we received that day
No one but we can tell.
It's lonely here without you, son,
We miss you more each day,
For life is not the same for us
Since you were called away.
You bade no one your last farewell
Nor even said goodbye,
You were gone before we knew it
And only God knows why.
It broke our hearts to lose you, son,
But you did not go alone,
For parts of us went with you
The day God called you home.

—Lovingly remembered by Mom, Dad and family. 5p

Do It the Easy Way
Use The Press Classifieds

COUNTRY MEAT MARKET



EAT BETTER SAVE NOW

BARBECUE TIME IS HERE !

Hamburg, 10 lbs., per lb. 69c
Fresh Pork Ribs, lb. 79c
Fresh Chicken, lb. 59c
Barbecue Wieners, lb. 45c
Barbecue Bologna, lb. 45c
Barbecue Sausage, lb. 45c

Cut and wrapped for freezer

OPEN HOURS: 1 to 6 p.m., Thursday and Friday
Saturday - 8 a.m. to 6 p.m. until further notice

BILL MARCELLUS
Tel. 448-2123 - Dunbar

IN MEMORIAMS

MEMORIAL GIFTS

Responding to requests, The Canadian Cancer Society has "In Memoriam" cards available from Mrs. Kay Beedie, or funeral parlors, for use at the time of bereavement of a friend or loved one. Such funds are used for research to find the ultimate cure of cancer. To make arrangements, telephone 774-2345. 39tfp

NORTON—In loving memory of a dear friend, Arnold Norton, who passed away May 28, 1972.

The golden gates were opened one year ago today,
With goodbyes left unspoken, you gently passed away.
Little I thought Arnold when I left your home a few nights before,
I would be visiting you, with your dear wife Sadie no more.
Yes, Arnold, I know we were just friends,
But to me you were more like a brother or father.
Gone is the face I loved so dear,
Silent is the voice I loved to hear;
Too far away for sight or speech
But not too far for thought to reach.
Sweet to remember him who once was here,
And who, though absent, is just as dear.

—Sadly missed and lovingly remembered by Roy Keck. 5p

HOLMES—In loving memory of Mrs. Oscar Holmes, who passed away May 31st, 1969.

Her voice is still,
Her pain is done,
But memories sweet,
They linger on.

—Sadly missed by daughter Pearl and family. 5p

HARPER—In loving memory of a dear son and brother, Bertrum Basil Harper, who God called home June 2nd, 1966.

No last goodbye, no fond farewell,
Before we had to part;
But the memory of that sad day
Remains within our hearts.
Memories are precious, well maybe that's true,
But we never wanted memories,
We only wanted you.

—Loved and sadly missed by Mom, Dad, Brothers and Sisters. 5c

BELLINGER—In sad and loving memory of dear parents and grandparents, Mr. and Mrs. Silas Bellinger, mother passed away May 31st, 1966; Dad, June 4th, 1972.

God knew that they were suffering,
And the hills were hard to climb;
So he closed their weary eyelids
And whispered "Peace be thine."
Away in the beautiful hills of God
By the valley of rest so fair;
Some time, some day, we know not when,
We will meet our loved ones there.

—Daughter and son-in-law Olive and Herb; granddaughters Helen and Patricia; great grandsons, Michael and Jeremy. 5p 5tfc

FOR SALE

FOR SALE—Limousine X Hereford Bulls, 7 to 8 months old (Limousine is noted for calfing ease, carcass quality and rate of gain). Tel. 543-3330 Morrisburg, or 731-1178 Ottawa. 5c

FOR SALE—Great Summer Savings. New 20-inch portable Colour TV, 25-inch floor model Colour TV, and 26-inch Low Boy model Colour TV. All fully guaranteed. Call 989-5647 after 6. 5c

FOR SALE—1962 Pontiac automatic, radio, power steering. Tel. 774-3265. 5p

REAL ESTATE

IRVING H. MILLER
Broker
PRESCOTT, ONTARIO
Member M.L.S.
CHARLES HEUVEL
Representative
Phone 652-4764
R. R. 2, Brinston, Ont.

5 MILES SOUTH & WEST of Winchester, 100 acre Farm, clay loam, all tillable, brick house with bathroom and forced air oil furnace. Barn fair. Asking price $21,000.

2½ MILES SOUTH and 2 Miles East of Inkerman, 80-Acre Farm, clay loam, all tillable, joins Nation River. Six-room frame house with barn; needs some renovating. Asking $8,500

3 MILES WEST of Dixon's Corners, storey and half house, full bathroom downstairs, forced air furnace in basement, modern kitchen, one bedroom downstairs and three bedrooms upstairs. This house was renovated last year, bathroom and furnace 1 year old. There is a small 20x40 ft. barn; size of lot, 1½ acres.

We have a nice selection of good Dairy Farms as a going concern.

CLASSIFIED ADVERTISING RATES

GENERAL CLASSIFIED—$1.00 minimum (25 words or less), .75 subsequent insertions. Otherwise .04 per word first insertion, .03 subsequent.

CARDS OF THANKS—$1.25 minimum (35 words or less). Otherwise 3½c per word.

IN MEMORIAMS—$1.50 minimum including four-line verse. .50 for each additional four lines (verse).

AUCTION SALES—$1.26 per column inch

CLASSIFIED DISPLAY—$1.40 per column inch.

Deadline for Classifieds is 1 p.m. Tuesdays. Ph. 774-2524.

FOR SALE

FOR SALE — 1 John Deere A Tractor and 1 International 3-furrow Trailer Plow, on rubber. 1 Massey Harris 10-ft. Tractor Cultivator, trailer type. All in good working order. Tel. 774-6631. 5c

FOR SALE—1962 85 h.p. Johnson Motor, $225.00. Apply Crysler Marina, Morrisburg. 4-5p

FOR SALE—Slab Silo, 18x35, no top. Fred Hutt, Iroquois. Phone 652-4671. 4-6p

FOR SALE—Registered Holstein Bull (E.B.I. sired), also 8-gallon Milk Cans in good condition. Cecil Waddell, Osgoode. Phone 826-2316. 4-5c

FOR SALE—1 Used 10-ft. Chain Harrow. Mart Van Sleuwen. Tel. 774-3022. 4-5p

FOR SALE—Westinghouse Electric Stove, like new, $75.00. Combination Stereo, AM/FM Radio and 23-Inch TV, very good condition, $75.00. Tel. 989-5647 after 6 p.m. 4-5c

FOR SALE—1968 Dodge Monaco 500 convertible, perfect condition, bucket seats, 3 speed automatic stick, power brakes and steering, radio (front and rear speakers and reverberator), 383 cu. in., red with white top, white interior. Tel. 613-535-2501. 4-6c

FOR SALE—500 bales of Straw, Seed Barley, Feed Barley and Barley Screenings. Tel. 821-1230. 4-5c

FOR SALE OR TRADE—Silver Dapple Pony Mare. Will sell or trade for Jersey heifer calf. Call 774-2028 after 6 p.m. 4-5c

FOR SALE — Used older-type Doors and Windows, also 1 Oil Burner. Tel. 774-6920. 5c

FOR SALE—1968 Pontiac 9-Passenger Station Wagon. Ron Freeland, Winchester. Tel. 774-2630. 5-6p

FOR SALE—2 Single Beds with mattresses; Vinyl Chesterfield and Lazy Boy, Speed Queen Wringer Washer. Owner moving. All new, selling reasonably. Tel. 989-6103. 5p

FOR SALE—Used Electric Adding Machine, in good condition. $50.00. Apply to The Winchester Press. Tel. 774-2524. 5-6p

FOR SALE—Strawberry Plants. If you can plant wtihout a submarine and not get drowned! Tel. 989-5293. I will dig them. I have thousands yet. Earl Bower. 5p

ODDS AND SODS SALE

Now is the time . . . our plants are now all offered at reduced prices. Many odds and ends now on sale, as well. Check for your self: Radio, combination electric/battery; Lawn Mower; Paint Special; Pants; Jackets; Meat Grinder; Fly Bombs; all purpose Dairy Cleanser; and EXTRA SPECIAL . . . Our Trac-11 Razor at only 49c, and Sun Glasses at half price. Many other items.

ORMOND GENERAL STORE
R. R. 1, Winchester
Open 8 a.m. to 9 p.m.
(Closed Sundays) Tel. 774-2730

FOR SALE—25 late model Light Trucks, Station Wagons and Cars at wholesale or less. Amell Auto, Cornwall. Tel. 932-5603. 51tfc

FOR SALE—Many Used Vacuums and Uprights for rugs. Also Carpet Shampooers. All in excellent condition. Will accept trade. E. Berube, Russell. Tel. 445-2181. 25tfc

ALTA-BANK USED FURNITURE

Two floors of Quality Used Furniture to choose from. Visit our store at 1725 Bank St. South, Ottawa. We BUY good quality used furniture and antiques. Call 731-2245 Collect. 44tfc

HUSQVARNA CHAIN SAWS

Triple suspension principle, anti-vibration system. Most trouble-free Swedish chain saw on the market.

R. H. BECKSTEAD
Phone 535-2103, Williamsburg 44tfc

IF CAMPING IS YOUR GAME Whitteker Trailer Sales is the Name!

Soft Tops $499.00
Hard Tops ... $599.00 to $2295.00
8-sleeper with all the comforts of home.

Lionel, Woods, Otto, Kaplun. Rentals by week, day, week-end. Book early.

12' and 14' heavy gauge Aluminum and fibreglass Fishing Boats, Pleasure Boats and Canoes. Evinrude Outboard Motors. Truck Caps.

RON WHITTEKER
Sales and Service
IROQUOIS, ONTARIO

¼ Mile North of 401, on Brinston Road. Tel. 652-4656. 49tfc

FOR SALE

FOR SALE—1 McCormick Deering Threshing Mill, on rubber, complete. One Deering Mower with tractor hitch. One Massey Harris Hay Loader, good as new. One McCormick Deering Grain Binder, 7-ft. cut, complete. All machinery stored in shed. Ray Irven, Tel. 774-3433. 5-6c

FOR SALE—2 Beige Rugs, 12ft. by 8.8 ft., and 12 ft. x 10 ft., in fair condition, very reasonable. Tel. 774-3039. 5-6c

FOR SALE — Pigs, all ages; Brood Sow, pig anytime, and 2 Service Boars. Alex St. Pierre, Tel. 774-2936. 5-6p

FOR SALE—1 House Trailer, 27 foot long; Stove, Frig, and Furnace. Alex St. Pierre, Tel. 774-2936. 5-6p

FOR SALE—Piano, antique, in good condition. Tel. 989-5565. 5-6p

FOR SALE—1965 Meteor in fair running condition. Larry Sayant, Tel. 821 2639. 5c

FOR SALE — Singer Portable Sewing Machine, in good condition, $50.00. Girl's Bicycle, 24-inch wheel, in good condition, $20.00. Tel. 774-3448. 5p

FOR SALE—One 7-Pce. Kitchen Chrome Set, gold trim, new condition. Apply Hillcrest Haven. Tel. 774-5575. 5-6c

FOR SALE—1962 Chevy II Nova, 4-door, automatic, radio, in average condition, mechanically good. Call 989-6182. 5c

FOR SALE—1970 Chevrolet Impala, automatic, 350, 35,000 miles. Stereo equipped. Best offer. Tel. Dennis 774-3512. 5-6p

FOR SALE—Barbed Wire, Steel Posts, Electric Fencers, Steel Rods, Batteries and Brace Wire. Ormond General Store, R. R. 1, Wincheser. Tel. 774-2730. 5-6c

FOR SALE—Girl's Super Cycle Bike, size 24-26. Good condition, $20.00. Tel. 774-2145. 5-6p

FOR SALE—Baby Carriage ,like new, $25.00. Tel. 989-5208. 5c

FOR SALE—Large quantity of Cob Corn. Contact Ross Dulmage, South Mountain. Tel. 989-2964. 41tfc

FOR SALE OR RENT—Holstein and Hereford Service-age Bulls. Contact Sullivan Bros., Chesterville.Tel. 448-2332. 49tfc

SURGE
Sales and Service

Complete line of Dairy Equipment. Pipe-line Systems (glass or Stainless Steel). Mueller or Zero Bulk Coolers. Water Conditioners, Barn Fans, Electric Cattle Waters Detergents line.

DELBERT McMILLAN
Box 127, Winchester, Ontario
Tel. 774-2609 or 984-2280 19tfc

WRECKING
For Parts Only

'73 Chev Wagon, 189 miles; '73 Maverick, 800 miles; '72 Chev. Wagon; '72 Torino; '72 Chevy Van; '71 Demon 340, four speed; '70 Charger 440, four speed; '70 Datsun Pickup; '69 Galaxie, '68 Datsun; '69 Toyota; '67 M.G.B.; two '68 Ford Half Tons; '70 Austin America; four '70 Chevs.; '69 Olds. 88. For the best Used Parts in Eastern Ontario

— CALL —
AMELL AUTO WRECKERS
R R. 1, St. Andrew's West, Ont.
Tel. Cornwall 932-5603 51tfc

Organs and Pianos

CONN ORGANS and LESAGE PIANOS. Used all makes. Service on all makes. Fawcett Organ and Piano Studio, Winchester. Tel. 774-2205. 24tfc

NOTICES

NOTICE

We now offer a Trucking Service for Custom Slaughtering. Monday only until further notice. Please contact John Francis phone Iroquois 652-4630

We slaughter Pork and Beef on Mondays, and on Wednesdays Beef only.

EARL'S MEATS
Chesterville — Ph. 448-2324 15tfc

NOTICE

Oil Furnace, Water Pumps, Weeping Beds, installed and serviced. Plumbing Supplies sold.

— for free estimates call —
PAUL BARKLEY
South Mountain, Ph. 989-2844 7tfc

NOTICES

BISSELL for CLEANING

Rugs shampooed in your home. Bargains on Used Vacuums.
L. Bissell, Ingleside
Telephone 537-2598 50tfc

NOTICE

Be sure to see Lynn Dowser for the best deals in New and Used Cars and Trucks.

Ray McCaffrey Automobiles Ltd.
Chevrolet - Oldsmobile Dealer
Stittsville, Ontario
Tel. 836-1271 or Metcalfe 821-2236 51tfc

TO RENT

FOR RENT — Large Apartment, partly furnished. Tel. 774-2038. 4-5p

FOR RENT — Room, with kitchen privileges, in Winchester. Tel. 774-3131. 2tfc

FOR RENT—Have you ever considered renting your Home Appliances? Well look at this. As well as renting Hoover Washers with the option to buy, we now offer the same rental service on Hoover Clothes Dryers. No extra wiring is necessary for the modern dryers which can be plugged into ordinary wall sockets. Apply to W. J. Porteous & Sons, Vernon. Telephone 821-2276. 26tfc

FOR RENT—In Metcalfe, 3-bedroom apartment, upper floor, $165.00 monthly. Tel. 733-7328. 50tfc

FOR RENT — Bachelor Apartment in Winchester, furnished, heated, private entrance. Available July 1st. Tel. 774-2331. 3tfc

FOR RENT—Apartment, 2 miles west of Metcalfe. Tel. 821-1669, after 5 p.m. 4-5c

FOR RENT — Store or office space in Chesterville, central location, electrically heated. Tel. 448-3335. 5c

FOR RENT — Pasture available. Tel. 234-1333 or 733-6872. 5tfc

FOR RENT — Excellent Farm Land, 38 acres, Vinegar Hill, Inkerman, Ontario. Tel. Gerry, 613-722-9837. 5tfc

WANTED TO RENT — Two or Three Bedroom House, July 1st occupancy. Apply to Box 448, The Winchester Press. 5p

FOR RENT — In Williamsburg, two-bedroom, downstairs, unfurnished apartment. Tel. 535-2394. 5c

FOR RENT—200-acre Farm with 3-bedroom house and well equipped barn, 2 miles south of South Mountain. Contact John Foldesi, 2207 Deschenes Street, Ottawa, K2B 6N2. Tel. 722-4179. 5-6c

FOR RENT — 1-Bedroom Apartment, heated, frig. and stove supplies, private entrance. Apply to Roy Fawcett, Tel. 774-2205 5tfc

WANTED

TRUCK DRIVER WANTED — Must have chauffeur's licence and be over 25 years of age. Full time employment for city-wide delivery services. Apply in person at A & B Foods Ltd., Hallville, Ontario. 4tfc

WANTED TO BUY—2-Bedroom House with small acreage, suitable for V.L.A. in Winchester or vicinity. Please reply in writing giving details to Mr. M. Galt, Sharbot Lake, Ontario. 5-6c

WANTED—Year-old Heifers for pasture, $20.00 per head. Apply to William Thompson, Winchester Springs. Tel. 774-5655. 5c

WANTED — Used Stroller, in good condition. Tel. 774-5324. 5c

Vice & Craig Ltd.
FUNERAL HOMES
METCALFE, WINCHESTER AND CHESTERVILLE
774-2120
one convenient phone number serves all three locations
Ambulance Service

B & M
Welding Shop

- Fabricating of All Types
- Railing, for Inside or Out
- General Repairs
- Farm Machinery Welding

Phone 448-3236
4th Concession, Winchester Township
(On the former Ed. Forward Farm) 1tfc

WANTED

PROPERTY WANTED

Farm, or large acreage with large, well built house and barn. Want stream or other water, woods and hills.
Also interested in similar property without buildings. Price range $40,000 - $80,000. Write:
Mr. and Mrs. F. Schindeler
R. R. 3, Schomberg, Ont. 2-5c

HELP WANTED—Finishing carpenters and general labourers — both male and female — for plant work. Steady employment. Apply in person to Morewood Homes Ltd., Morewood. 3-6c

HELP WANTED

Youthful single man, experienced in cow-calf operation (Exotics), and all phases of ranch work. Board and room supplied. References required. Transportation arranged for successful applicant.

Jerome Development Ltd.
Box 399, Airdrie, Alberta.
Phone (403) 238-5828 4-6c

WANTED TO BUY — Ladies' Western Riding Boots, size 8. Tel. 821-2354. 5c

HELP WANTED — Qualified Hairdresser for full time work at Sharon's Beauty Salon, Kemptville. Tel. 258-3465 days, or 258-5752 after 6. 5-6p

HELP WANTED — Hairdresser, part time. Call Louise Freeland, Winchester. Tel. 774-2334. 5-6c

WANTED—Farm for 6-months-old German Shepherd, good watchdog. Tel. 448-2594. 5c

THE STORMONT, DUNDAS AND GLENGARRY COUNTY BOARD OF EDUCATION
requires immediately
A.V. MEDIA ASSISTANT
for A.V/ETV Centre
405 Tollgate Road East
Cornwall, Ontario

Duties—
responsibility for media resources - films, tapes, slides, etc.
—media bookings
—film inspection
—some production work - graphics, photography

Minimum education requirement
—Grade 12.

Experience or training in
—Audio-visual
—Graphics and/or photography
—Library work

would be valuable assets, as would typing.

Salary — $6,000 - $8,000 per year (12 months). Annual increment 5 x $400.

Applications will be received by
A. E. KELLEY,
Superintendent of Personnel,
Stormont, Dundas and Glengarry County Board of Education,
305 Baldwin Ave.,
Cornwall, Ontario. 4-5c

DOES YOUR ROOF NEED REPAIR OR REPLACEMENT?
Winchester now has its own Roofer
For Free Estimates, Call
TOM HEAPHY
Ormond Road
R. R. 1, Winchester
Tel. 774-5773

NOTICE
FARMERS

As of August 2nd, 1971, a modern, new Plant is in operation for the processing of the carcasses of Crippled, Disabled or Dead Horses or Cows only.

In business as usual. We pay current prices for carcasses.

24-Hour Service

RENALD MOSS
PHONE 445-2859
RUSSELL, ONT.
Licence No. 292-C-71

ATTENTION
FARMERS

You will receive the best prices for your dead, sick and disabled cows and horses. We have no collectors, you deal directly with us. You have added benefits of the money usually paid to collectors.

This is the largest receiving plant in the region.

24 hr. service - 7 days a week

FOR PROMPT SERVICE CALL COLLECT TO
HERB LOUCKS
Winchester Ph. 774-5256
or
GUY MACHABEE
Crysler Ph. 987-2818
Collector's Lic. No. 182-C-69
Receiving Plant, St. Albert
134-RP-69

WANTED

WANTED—First and second calf Heifers. Also, if you are having a Household or Farm Auction, for satisfaction call Harold Ball at 448-3161 or 774-5212. 2tfc

WORK WANTED — Carpentry, interior and exterior painting. Apply to Don Barkley, Inkerman, R. R. 1. Tel. 989-5460. 6tfc

WANTED—Beef Hides. Blom's meats, Mountain, Ont. 27tfc

HELP WANTED—Married couple to manage 600-acre stock farm. 15 miles from Ottawa. No milking. Cash crops. Good machinery. Give full particulars, experience, etc. Apply in writing to Box 7770, The Winchester Press. 47tfc

TENDERS

TOWNSHIP OF
Edwardsburg
MUNICIPAL DRAINAGE
TENDER CALL

Sealed tenders clearly marked as to contents will be received by the Township Clerk up until 4 p.m.

Monday, June 18th, 1973

for the construction of the Dewitt-Richter Municipal Drain and the Schutten Branch Drain.

Approximate quantities are as follows:

17,600 lineal feet of open drain.
4,505 cu. yds. earth excavation.

Removal of trees and brush in and along the sides of the drain as per general specifications.

To erect 10 multi-plate pipe arches.

Remove eight culverts from the Dewitt Municipal Drain.

To instal rip-rap the upstream end of 17 culverts.

Certified tender deposit cheque for at least 10% of the total tender and made payable to the Treasurer of the Township of Edwardsburg must accompany each tender.

Plans and specifications may be obtained from the office of the Consultant and also from the Township Clerk.

Lowest or any tender not necessarily accepted.

MERLE MILLER, Clerk,
Township of Edwardsburg,
Spencerville, Ontario
Box 84 K0E 1X0

WILLIAM J. JOHNSTON,
Ontario Land Surveyor,
Winchester, Ontario. 5-6c

Prescott Heating
- Barn and House Roofing
- Eavestroughs
- Heating Repairs

Clarence Prescott
821-2938

WANTED
DEAD or ALIVE

I will pick up your Dead Cattle for the best prices. 24-hour service.

HANS RUHL PET FOOD
Plant Lic. No. 288-RP-73
Call Collect
GERARD HEBERT, Agent
Phone Crysler 987-5364
or
Chesterville 448-2612
Lic. No. 424-C-73

BUSINESS DIRECTORY

PHONE
Mrs. Jessie Runions
R. R. 2, Winchester
Telephone 448-2266
for
ALL LINES OF CO-OP INSURANCE
Farm Fire A Specialty!

MONUMENTS
Where you Buy the Best for Less
Satisfaction Guaranteed
No. 1 Granite Only
Cemetery Lettering
DWIGHT H. CROWDER
Phone 535-2683 Williamsburg

Graham L. Casselman
C. L. U.
Crown Life Insurance
Group Insurance - Pension Plan
774-3104 - Winchester

THE ROYAL CANADIAN LEGION
Branch 108, Winchester
Meets on the last Monday of each month in the Legion Hall, Winchester, at 8:00 p.m.
All War Veterans Welcome
DWIGHT HUTT, President
ROY HOLMES, Secretary
Hall Rentals, R. HOLMES
ARCHIE RICE, Treas.

Fred S. Coons
INSURANCE
For Prompt Service Call
CHESTERVILLE Ph. 448-2398

R. BRYSON PATTERSON
OPTOMETRIST
Office Hours: 9 - 12 — 1 - 5
Closed All Day Wednesday
For appointments Ph. 258-2274
Prescott Street, Kemptville

ROSS McCONNELL MONUMENTS
(Successor to L. D. Wells)
CEMETERY LETTERING
Open Evenings and Week-ends
See our many selections.
WINCHESTER, ONT. 774-3349

MELDRUM and JOHNSTON
Ontario Land Surveyors
W. J. JOHNSTON, O.L.S.
Tel. 774-2414 P.O. Box 394
Henderson Crescent
WINCHESTER, ONTARIO

SUMMERS INSURANCE SERVICE
TELEPHONE 774-2515
A Complete Insurance Service for all lines of Fire and Casualty Insurance.

ROCK OF AGES FAMILY MONUMENTS
Look for this seal. It's your guarantee of permanence.
J. L. KINKAID
Morrisburg
Phone KI 3-3184
Authorized Dealer
"Cemetery Lettering"

H.W. Algate, R.O.
Optometrist
CHESTERVILLE COMMUNITY HALL
Thursdays - by Appointment only
Tel. P. J. GILROY - 448-2807

Thorne Gunn & Co.
CHARTERED ACCOUNTANTS
OTTAWA OFFICE
Suite 400
Congill Building
Ottawa K1P 5H9, Ontario
(613) 233-7715
Other Offices in Centres Across Canada and in the Caribbean Area



FOR ALL TYPES OF EXCAVATION
Allan Ennis
Excavating Contractor
PH. 774-2308 - WINCHESTER

OBITUARIES

Mrs. Ronald Gadde

Mrs. Ronald Gadde, 1308 Erindale Drive, Ottawa, died in hospital on Thursday, May 17, 1973. She was 42.

Born in Mountain, Ontario, she was a daughter of Mrs. Della Smith of Kemptville and the late Albert Smith.

The former Muriel Ilene Smith, she was married in Ottawa on January 31, 1953 to Mr. Ronald Gadde.

Surviving in addition to her husband and mother are one son Brian and a daughter Barbara, both at home and one sister Mrs. Michael Kmiel (Jean) of Ottawa. The body rested at the Rolston Funeral Home, Kemptville, where the funeral service was conducted in the Chapel on Saturday, May 19, 1973 at 2:00 p.m. Reverend W.E. Riekert of Faith Lutheran Church, City View, officiated. Interment followed in South Gower Cemetery.

Pall bearers were Church Tourangeau, Howard McConnell, Ken Linton, Earl Hanes, Jack McDiarmid and Dwayne Acres.

Mrs. John McCourtie

Mrs. John McCourtie, the former Isabella Johnston, died at Winchester District Memorial Hospital on May 25th in her 88th year.

A daughter of Mr. and Mrs. John Johnston she married Mr. McCourtie in 1908. Her husband predeceased her in 1921.

The late Mrs. McCourtie is survived by one daughter, Mrs. Hugh Wilson (Violet) of Winchester and one sister, Mrs. Margaret Annable, Ottawa. Four grandchildren, Jack, Don and Doug Wilson and Lois (Mrs. Jack Smith), as well as 13 great grandchildren also survive.

One brother, James Johnston, predeceased his sister.

The late Mrs. McCourtie was an extremely active member of St. Paul's Presbyterian Church where she served with both the W.M.S. and the Ladies' Aid.

Funeral service at Vice and Craig Ltd. Funeral Home, Winchester, was conducted by Rev. R. Neil at 2:00 p.m. on May 28th. Pall bearers were George Elliott, Rae Munroe, Archie Rice, Vincnet Steele, Emerson Stewart and Dalton Robinson.

Interment was at Maple Ridge cemetery.

John Rae Allen

John Rae Allen, a well known and highly respected retired Mountain Township farmer, died as a result of an automobile accident on May 22nd at the age of 74.

A son of the late Mr. and Mrs. William H. Allen he is survived by four sisters: Edythe of Mountain; Mrs. Lee Kennedy (Idella), South Mountain; Mrs. Hedley Wood (Viola), Agincourt and Mrs. Ada Carlyle, Winchester. He was predeceased by one sister, Martha E. Mennier.

The late Mr. Allen was a member of the I.O.O.F. and fellow members conducted a special service on May 23rd.

A member of the United Church funeral service at Vice and Craig Ltd. Funeral Home, Winchester, was conducted by Rev. N. Baird and Rev. Mervin Peters at 2:00 p.m. May 24th.

Pall bearers were Lloyd Logan, John Loughlin, Donald Allen, W.C. Van Allen, Ken Carlyle and Arthur Erwin.

Interment was at Reids Mills cemetery.

Ralph H. Baker

On March 17, 1973, Ralph H. Baker, in his 84th year, at Vancouver General Hospital, after a lengthy illness. Survived by two sisters, Miss Matilda M. Baker and Miss Margaret P. Baker both of Charlotte, North Carolina; one brother Ross of Ottawa; three nieces, Mrs. Austin Burch of Port Hope, Mrs. Randolph Morphy of Toronto and Mrs. Walter Johnstone of Ottawa.

Cremation took place in Vancouver. Graveside service will be held at Maple Ridge Cemetery on Saturday, May 26, 1973 at 2:30 p.m. with the Rev. A. MacDonald officiating.

Arranged by Vice & Craig Ltd. Winchester.

Colourful Floats And Parade Highlight Lions Cornwall Convention



Gloucester Lions



Iroquois Lions



Kemptville Lions



Metcalfe Lions

Members from two hundred and twenty-two Lions Clubs from all parts of Ontario and Western Quebec converged on Cornwall last weekend for the giant District 'A' annual convention.

Lions International is recognized as the largest service organization in the world and District 'A' claims to be one of the most active units. The parade is always a feature of the five-day Convention and thousands gathered on both sides of Sunday's route through the centre of the industrial city.

The reviewing stand was set up at the corner of Second and Pitt streets and it took over three hours for the long line of beautiful floats, talented young majorettes, bands and novelty acts to move past the stand.

Many area people took advantage of the warm Sunday afternoon to visit the City of Cornwall and watch the event.

Included in the parade, and of special interest to the immediate district were floats from Winchester, Morrisburg, Metcalfe, Iroquois, and Gloucester.

Accompanying photos indicated the hours of work club members spend focusing attention on their respective clubs and, as always, Winchester proudly emphasized the fact that they are working in the heart of a prosperous dairy community. The float wouldn't have been complete without the supply of products from Ault Foods Ltd.

Metcalfe and District, of course, drew attention to the club's proposed Health Centre and at the same time reminded viewers that minor hockey and the winter carnival are two of its major events.

Morrisburg members exhibited one of their best money-making schemes; Gloucester's talking Lion must have been photographed a thousand times and Iroquois proudly pointed to twenty-five years of dedicated service.

The Kemptville entry boasted of it's activities in the realm of sport with emphasis on fastball and also its work in such fields as sight conservation, community betterment and all minor sports programs.

NOTE: A late report from Convention headquarters at Cornwall reveals that the Metcalfe and District Lions Club float was rated 'Fourth' in the Best Decorated division and also that the comparitively young Gloucester club picked up three prizes - First for it's Junior Trumpet Band; Second in the Best Decorated Car division and Second for their Majorettes.

Press Staff Photos



Winchester Lions



Morrisburg Lions

"His and Hers"
Hair Styling
Expert Professional Hair Care
Complete hair care for men and women. All the latest cuts and styles.
MIKE'S Beauty Salon
CALL 821-1488 METCALFE, Ontario
Open 6-Day Week - Evenings 6:00 to 8:00



BICCUM & McINTOSH LTD.
GENERAL & LIFE INSURANCE - REAL ESTATE
774-2832 WINCHESTER
989-2157 SOUTH MOUNTAIN
448-2854 CHESTERVILLE

Carleton-West Russell Historical Society Museum

The Carleton-West Russell Historical Society Museum at Navan on the Agricultural Society Grounds, will be open to the public during specified Saturday afternoons this summer.

The open dates are June 2, 16 and 23; July 7, 14 and 21; August 18 and Septamber 8. The hours will be from one in the afternoon till 5 p.m.

The Museum will also be open during Navan Fair August 10, 11 and 12. Interest was so great during the 1972 fair that the directors felt the public would like to visit the Museum during the summer so decided on the above dates.

Directors and members will be manning the display rooms and various local Women's Institutes will be serving tea and displaying their Tweedsmuir History Books.

A number of new items have been added to the display which include a wicker baby carriage of the 1880's, a cradle of same vintage as well as numerous items of "old" clothing.

PANTHER
CONSTRUCTION CO.
General Contractors, Consultants, Community Planners
New Home
SALE
If planning a new home anywhere in the following general areas: Winchester, Chesterville, Metcalfe, Kemptville, Morrisburg, or Cornwall, call us for an appointment at your convenience to review your ideas, sketches, or plans for a free estimate. We have inventory homes for those requiring early occupancy. Why rent when you can own a home, with such low down payments today. Arrange a personal interview with us to see for yourself the quality in our model homes, and compare prices, services, etc. Panther Construction Company will be opening an office in Winchester to better serve those requiring our services, be it residential, commercial or industrial.
For Personal Service
Phone 448-3214

Used Farm Tractors
SPECIAL OF THE WEEK
Case 630 - 1675.00
Farmall 806 (With Cab)—6850.00
Int. 756 Gas——5850.00
Int. 606 (With Loader)——4475.00
Cockshutt 1650 (Diesel)—5250.00
Ford 5000 (With Loader)—4250.00
M. F. 175——4575.00
Carl-Don Equip. Ltd.
Chesterville Ph. 448-2166
Mountain Ph. 989-2049

ALL-NYLON LADIES WEAR
448-3370
KING STREET
CHESTERVILLE
Spring Clearance
PANT SUITS
DRESSES
SLACKS
½PRICE
CHARGEX Accepted
STORE HOURS: Closed Monday
Open Tues. To Sat. 9 - 6; Fri. till 9

LEGARI'S 1973 magic revue

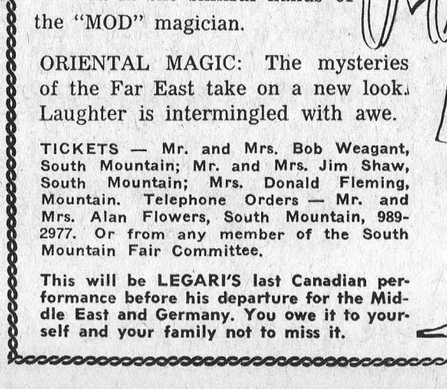

Sponsored By
MOUNTAIN TOWNSHIP
AGRICULTURAL SOCIETY
SATURDAY, JUNE 9, 1973
AT WINCHESTER ARENA
Winchester, Ont.
Matinee: 2:00 P.M.-Evening: 8:00 P.M.
Children (16 And Under) $1.00; Adults $2.00
FEATURING: Legari and his highly trained assistants in a two-hour spectacular revue.
ILLUSIONS: See the Crematorium, the Aerial Broom, and the Levitation, plus more exciting feats you may never get another opportunity to see.
"MOD MAGIC" — Watch everyday household items become enchanted in the skillful hands of the "MOD" magician.
ORIENTAL MAGIC: The mysteries of the Far East take on a new look. Laughter is intermingled with awe.
TICKETS — Mr. and Mrs. Bob Weagant, South Mountain; Mr. and Mrs. Jim Shaw, South Mountain; Mrs. Donald Fleming, Mountain. Telephone Orders — Mr. and Mrs. Alan Flowers, South Mountain, 989-2977. Or from any member of the South Mountain Fair Committee.
This will be LEGARI'S last Canadian performance before his departure for the Middle East and Germany. You owe it to yourself and your family not to miss it.



North Mountain

Mr. and Mrs. Nick Nymiak and Billie of Willowdale; Mr. and Mrs. Jim Shaw and children of Iroquois spent the holiday weekend with Mr. and Mrs. Ralph Shaw.

Mr. and Mrs. Ron Trute and Tyler of Burlington visited Mr. and Mrs. Clinton Coleman and family.

Mr. and Mrs. Wilfred Blaine returned home to Thunderbay on Friday having spent the past two weeks with Mr. and Mrs. Ralph Blaine.

Mrs. Willard Carlyle returned home on Monday from Florida where she was visiting at the home of her daughter, Mr. and Mrs. Marvin Martin and baby.

Mr. and Mrs. F.W. Hyndman and Mr. and Mrs. Matt Hasting are expected to leave from Dorval May 29th for England.

Sunday callers of Mrs. Willard Carlyle were Mr. and Mrs. Albert Harrison of Kenmore and Mr. and Mrs. H. Richardson of Kemptville.

Sympathy is extended to the Allen family in their recent bereavement in the untimely passing of their brother, Mr. Rae Allen.

Pleasant Valley

Sympathy from this community is extended to Mr. and Mrs. Lee Kennedy in the passing of her brother, the late Rae Allen of North Mountain. Mr. Allen was well known in this area. The neighbours from here attended the wake and funeral at Vice and Craig at the funeral home in Winchester on Thursday.

Some of the ladies of the U.C.W. attended the film at Mountain United Church on Tuesday evening. A number of other Societies from other churches attended.

Mr. and Mrs. David Gilmer were supper visitors of Mr. and Mrs. Rae Merkley of Winchester on Thursday.

Mr. and Mrs. Rae Wylie have moved into the school house recently at Pleasant Valley.

Mr. and Mrs. Wayne Seeley of Merrickville were Sunday supper visitors with Mr. and Mrs. David Gilmer.



Now Where's The Horn...?

...oh, in the basket!

Constable Ralph O'Brien, the friendly safety officer stationed at O.P.P. Morrisburg detachment, was at Winchester Public School last week where he spent many hours inspecting bicycles and offering advice to young riders.

The constable set up an intricate traffic lane on Louise Street west of the school and the young cyclists all were given an opportunity to demonstrate their knowledge and driving skill.

Before being allowed to move out onto the course, however, all bikes were carefully checked and reports of both riding ability and condition of bicycles were given the children.

In accompanying photo the Constable appears a bit bewildered as he searches for the bike horn. The little rider seen put his mind at ease when she reached into the plastic basket and presented the missing piece for inspection.

Press Staff Photo

Kemptville Hosts Rural Learning Association

Reviving rural communities, the theme of the eighth annual meeting of Rural Learning Association of Ontario at Kemptville recently, was not a course in life saving techniques nor one of a transplant.

Constructive thinking of ways to meet the challenge of the change taking place in all rural Ontario communities was the subject of much deliberation on the part of over sixty delegates.

The various aspects of change in rural communities proved an interesting subject for panel discussion, and a group discussion on the topic of the ideal community and the role for the association and its members revealed that the ideal varied as much as people and responses varied from highly theoretical to very practical in specific physical details.

The migration of people both to and from the urban and rural areas was mentioned as one of the main causes of the changing picture. Centralization of schools and local governments also had an effect on the old rural community it was felt.

Nine directors were elected for the coming term and the itinerary for the R.L.A. European trip during the month of June was outlined. At that time approximately fifty persons will be visiting London, Scotland, France, Switzerland, Germany and Denmark.

Delegates were present at the meeting from Thunder Bay, Manatoulin Island, and the counties of Peel, Norfolk, Grenville, Leeds, Hadliman, Peterborough, Ontario, Wellington, Dufferin, Bruce, Prescott, Prince Edward and the regional municipality of Ottawa-Carleton.

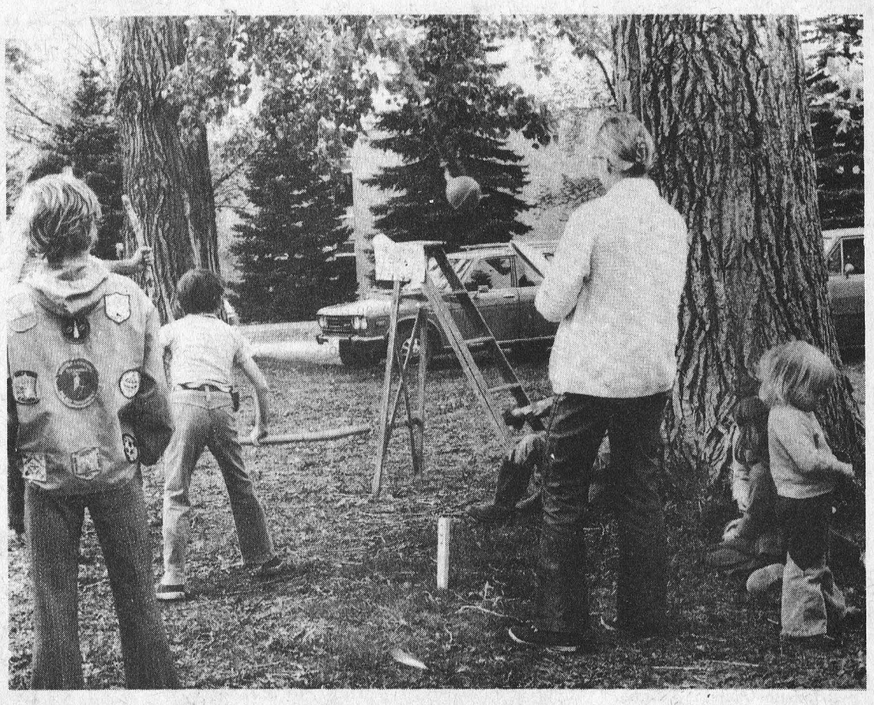



Family Life Education Report On "Voluntary Associations" Available

The final report in the three part survey series on Family Life Education is available. Number three in the series by Dr. Frederick Elkin, it is titled "Family Life Education in Voluntary Associations" and it indicates the increasing involvement of Canadians in this field. It is an analysis of voluntary participation by Canadians. Order from The Vanier Institute of the Family, 151 Slater St., Ottawa, Ontario K1P 5H3. Price: $2.00 (Reports I and II are also available: "Family Life Education in the Media of Mass Communication" is a study on the nature of family life education materials in the mass media and "Family Life Education in the Schools" is a report on the number and types of schools offering family life education grade levels and courses as well as characteristics of those who teach and the problems they encounter. - $1.00 per copy)

Dreaming Of Summer Days Ahead?

Make The Most Of Your Summer And Vacation Driving With A New Dodge Or Chrysler From Steinbergs

Enjoy The Carefree Comfort And Untroubled Driving Experience Of A New Car To Make Your Vacation Complete

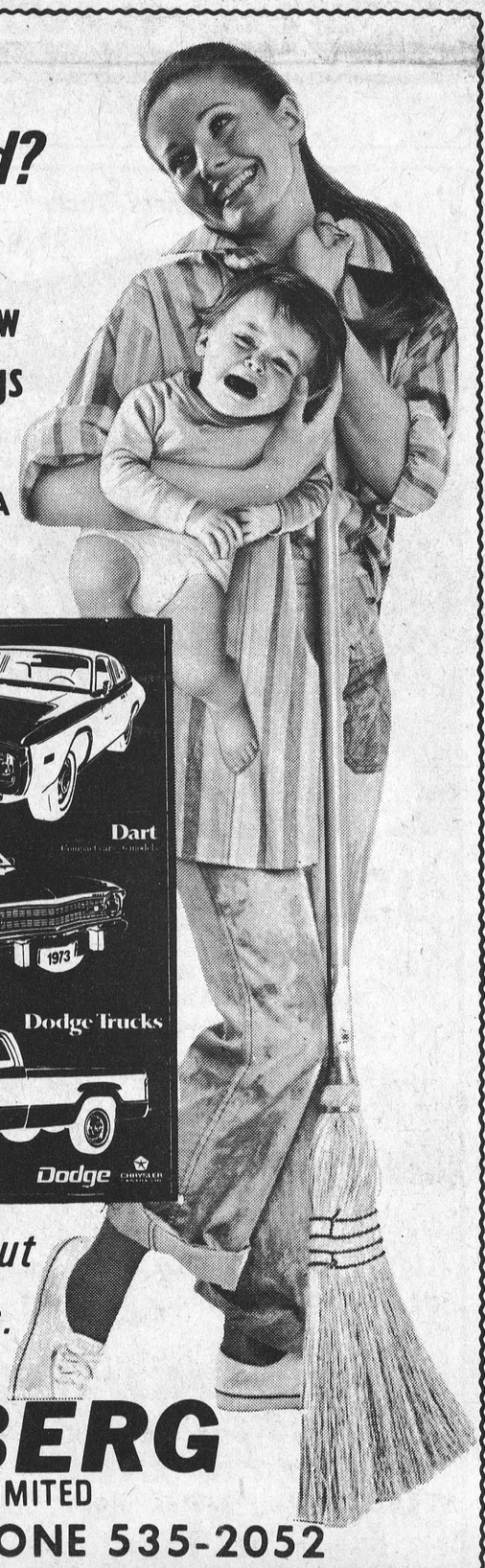

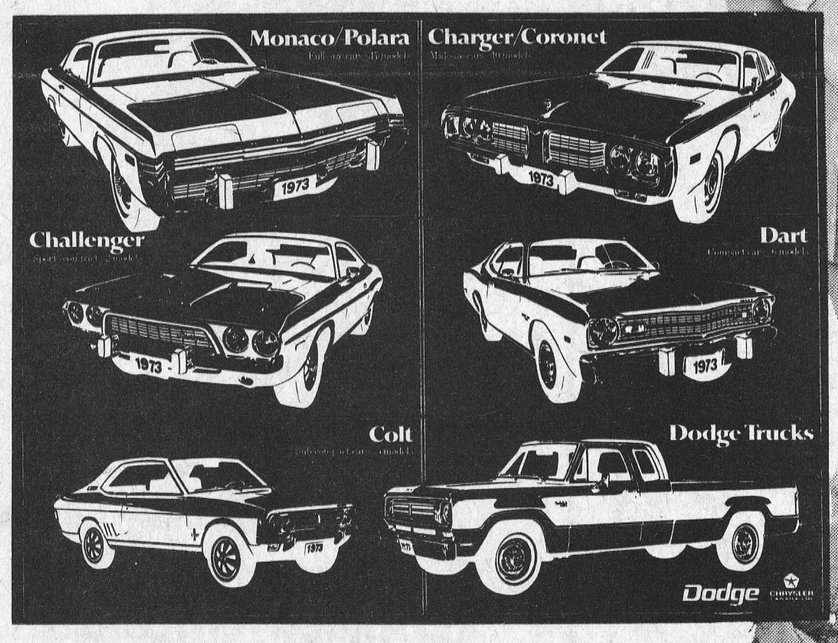

for really cool driving ask about our air-conditioned models.

Dodge CHRYSLER Dodge Trucks SALES/SERVICE

STEINBERG
MOTOR SALES LIMITED
WILLIAMSBURG PHONE 535-2052

ANTIQUES COLLECTABLES

NOW OPEN

Ye Olde Curiosity Shoppe®

WE BUY, SELL OR TRADE ANYTHING THAT'S MADE

BOX 175, FINCH, ONTARIO (ON HIGHWAY 43)

E. TOUCHETTE

Telephone 984-2626

IMPORT EXPORT

Morrisburg Old Home Week '73

JUNE 27TH TO JULY 3RD

King Shows Midway All Week

WEDNESDAY, JUNE 27—
—Seaway Singers, at the Civic Centre—8.00 p.m.

THURSDAY, JUNE 28—
—Happy Blunderers vs. Morrisburg Old Timers—8.00 p.m.
—Seaway Singers—8.00 p.m.
—"Over 40" Bicycle Race

FRIDAY, JUNE 29—
—Legion Pub Night—at Arena, with "Del and Rog"—9 p.m. to 1 a.m.

SATURDAY, JUNE 30—
—Fastball Tournament—8 a.m.
—Novice Car Rally—9 a.m. at Arena.
—Decorated Bicycle Contest.
—Aeroplane Rides—All Day.
—Western Horse Show, All day.
—2 Day Horseshoe Tournament —10 a.m.
—Firemen Chicken Barbecue — 11 a.m. to 7 p.m.
—Open Golf Tournament — 1 p.m.
—Parade, 60 Units, Bands and Floats—2 p.m.
—Band Concert "Chapparrels"
—Organ Music by Fawcett—in the Mall.
—Eastern Star Dance—9 p.m.

SUNDAY, JULY 1—
—Midway—1 p.m.
—Kingston Folk Art Concert — featuring Ethnic Dancing and Singing.
—Antique and Classic Car Display.
—"Masters of the Sky" Skydiving—All Day.
—Dundas Fastball Tournament —2.30 p.m.
—Horseshoe Tournament — 10 a.m.
—Beef Barbecue—4.00 p.m.
—Open Air Church Service — 7.00 p.m.
—Grand Prix Wrestling — 8.30 p.m.

MONDAY, JULY 2—
—Pancake Breakfast—7 a.m.
—Old Time Fiddlers and Step Dancing Contest—1 p.m.
—"Masters of the Sky" Skydiving—All Day.
—Merivale Accordian Band — Concert—2 p.m.
—Chicken Barbecue — Orange Lodge—4 p.m.
—Giant Fireworks Display — at Dark.
—Square and Modern Dance—Refreshments—10 to 1 a.m.

TUESDAY, JULY 3—
—Bicycle Rodeo—OPP—2 p.m.
—Kingston Grenadiers Drum Corps Field Display.
—Senior NALA Lacrosse—8.30 p.m.

THE GOVERNOR-GENERAL'S FOOT GUARDS, TUES., JULY 3
From Parliament Hill-Evening Performance Changing the Guard

LAST SATURDAY

Two Events At Cuboree

Top Picture

Event No. 3 called Quarter Staff. Picture shows Cub using his staff to advantage showing his skill in trying to hit the ball on the end of a rope in the right direction. This event was in charge of 1st Winchester Pack at the St. Lawrence District Cuboree held here last Saturday.

Bottom Picture

Save Maid Marion event operated by 1st Chesterville Pack demonstrates the effort of a Cub in saving the maid in distress while swinging from a rope. In this case the maid was lucky she was rescued and taken to safety. Another interesting event staged at the St. Lawrence District Cuboree held in Winchester last Saturday.

DINE OUT

CALL 774-2809

Sutton's

MAIN CORNER COFFEE SHOP WINCHESTER



Chesterfield And Chair Suites



2, 3 And 4 Cushion Sizes

From **$169.00** 2Pcs.

MacINTOSH'S

FURNITURE AND APPLIANCE

Phone 774-2636 Winchester



7 Pc. Chrome Set

6 Chairs And Table

Green Marble Top

THIS WEEK ONLY **$149.00**

Winchester Fastball Team Whips Osgoode In Opener

Winchester's Intermediate fastball team, sponsored by Peter's Coin Wash, moved into Senior competition this season when they entered a team in the highly-rated South-Carleton League.

Last Friday night, in their opening game (at home) the boys served notice they are well qualified to compete in senior ranks when they thumped Osgoode 5 to 3.

With only two weeks practice the team showed surprising skill but, according to the team's PR agent, Debby Smith, fan support was sadly lacking.

Miss Smith suggests softball enthusiasts should plan to spend every Friday night at the ball park for she says, "this is the best calibre of ball ever offered at the local park and during the summer months opposing teams will be from such other points as Russell, Munster, North Gower and Gloucester."

Members of the Winchester team are Jeff Johnston, Glendon Moore, Pierre Lauzon, Lester Holmes, Rae Armstrong, George Holmes, Wayne Anderson, Brian Williams, Carman Holmes, Russ Bell, Dave MacDonald, Cornel Dobbie, Dwayne Robinson, Stan Woods and Billy Harper.

(Ed's Note: Keep those reports coming Debby.)



Youngest Walker Completes Course

Forty walkers, thirty-nine of the two-legged variety and one horse, completed last Saturday's 12-mile Ormond hike and as a result the newly-formed softball team will get off to a flying start in Winchester Town League.

The project was promoted with this objective in mind, and organizers were extremely well pleased with the response. According to one of the key men in the venture when all pledges have been collected the community will have nearly $1,000 to finance the new club.

One report said, "The horse, 'Rex Hackin', edged Lyall Skuce by a nose at the finish line with Mike Armstrong only a 'length' behind."

The youngest walker was Jane Porteous (7) and as accompanying photo indicated Harrison's General Store was a hive of activity while the walk was in progress. Press Staff Photo

NORTH DUNDAS ATHLETES

Fine Showing At EOSSA Meet

Athletes from North Dundas District High School made an impressive showing at last week's E.O.S.S.A. track meet which was staged at Kingston.

Although many of the girls and boys placed high in various classes one of the most outstanding performances was that of the boys' Midget relay team. The fleet-footed students - Doug Nurse, Bryan Cochrane, Don Sidney and Chris MacIntosh covered the distance in 48.1 seconds, only 2/10 of a second off the record.

Other notable feats by the boys included Greg Chamberlain's efforts on the track where he picked up two seconds and a fourth and Brian Paul who placed second in the Junior 1500 metres.

Girls Also Star Performers

The girls from the local school also made a name for themselves at the all-important meet. Julie Holmes ran ahead of the field in the Midget 100 metres with a time of 13 seconds and second in the triple jump. Rose Marie Hauch, also a midget, scored a first in the shot put while Cathy Dobbe earned a first in the 80-metre hurdles.

The Junior relay team placed second with a time of 53 seconds and this bettered the previous record by 2 seconds. Runners were: Marjorie Milne, Heather Patterson, Cathy Dobbe and Mary Wilkie.

Boys and girls who earned firsts at the event qualified for the All Ontario meet being held this Friday and Saturday. The boys will be competing at the CNE Stadium, Toronto while the girls will be at the University of Guelph.

O.T.H.S. Sports News

We sent 4 students to compete in the Ottawa Valley Track Meet on Friday. Wayne Shaw made a good showing in the midget 2 mile, while Shannon Teskey and Betty Quinn placed eighth in their respective field events. We had one winner in the Junior javelin as Blaine Francis came from sixth place after 3 throws to win.

The school thanks all our track and field athletes for their representation of our school.

The next athletic activity is our 6th Annual Awards Banquet Thursday, May 31st, where we will acknowledge the outstanding athletes of our school.

Mountain Township Pee Wee League Releases Schedule

Mountain Township Pee Wee softball league opened the new schedule last night (Wednesday)

The four-team league plays every Wednesday with all games in the South Mountain park

League officials point out that following regular schedule play which ends on August 15th all teams will engage in play-offs for the title. The team finishing in first place will meet the third place finisher in one half of the semi-final round while second and fourth finishers will round out the other half.

Both semi-finals and finals will be the 'best-of-three' variety

WEDNESDAY, MAY 30th
Hallville at Inkerman
Mountain at South Mountain
WEDNESDAY, JUNE 6th
Inkerman at Mountain
South Mountain at Hallville
WEDNESDAY, JUNE 13th
Inkerman at South Mountain
Hallville at Mountain
WEDNESDAY, JUNE 20th
South Mountain at Mountain
Inkerman at Hallville
WEDNESDAY, JUNE 27th
Mountain at Hallville
South Mountain at Inkerman
WEDNESDAY, JULY 4th
Mountain at Inkerman
Hallville at South Mountain
WEDNESDAY, JULY 11th
Mountain at South Mountain
Hallville at Inkerman
WEDNESDAY, JULY 18th
South Mountain at Hallville
Inkerman at Mountain
WEDNESDAY, JULY 25th
Hallville at Mountain
Inkerman at South Mountain
WEDNESDAY, AUGUST 1st
Inkerman at Hallville
South Mountain at Mountain
WEDNESDAY, AUGUST 8th
South Mountain at Inkerman
Mountain at Hallville
WEDNESDAY, AUGUST 15th
Hallville at South Mountain
Mountain at Inkerman

Weather Hampers Area Fastball League Games

Despite unfavourable weather conditions play is under way in two area fastball leagues - Dundas and South Carleton.

Winchester and Gloucester each scored victories in the opening games of the South Carleton loop. Winchester edged Osgoode 5 to 3 while Gloucester picked up one run in the first inning and held on to down Munster 1 to 0.

In the Dundas League Williamsburg lost the first encounter to Domville 4 to 1 and Cardinal whipped Kemptville 3 to 0. In the Cardinal-Kemptville encounter Ted Hoy struck out 12 to earn the win while Murray Hyndman struck out 14 in a losing cause.

This Friday night Williamsburg will host Kemptville in the Dundas League while in South Carleton play Winchester will be at home to Gloucester. Next Tuesday night Winchester travels to Russell.

Report From Capital City Speedway

Capital City Speedway enjoyed one of the best race nights of the season last week when Jerry Cook, the 1972 Mascar champion point man was at the wheel of car No. 3.

Tom Boucher, Jerry Cook and Bob Martin fought in the feature event but Boucher finished in front followed by Martin and Cook.

Some new drivers were out for the first time and the heat races were won by Chubby Leroux, Tom Boucher and Dale Beaulieu.

In the hobby division Graham Woolsey took a heat race and the feature with Paul Yendall and Bruce Coughlan winning the other two heats.

STOCK CAR RACING

SPORTSMEN HOBBY

Capital City Speedway

Every Wednesday Night: 8:15 p.m.

Adults: $2.50

Children under 12 - FREE

Highway 7, Three Miles West of Stittsville

COLONIAL Drive-In Theatre

Show starts at dusk

kids under 12 free Always a colour cartoon

INGLESIDE - ONTARIO

OPPOSITE INGLESIDE ENTRANCE TO LONG SAULT PARKWAY

Thurs., Fri., Sat. May 31, June 1, 2



Thurs., Fri., Sat. June 7, 8, 9



Calendar of Events

HORSE SHOW AT CRYSLER

Horse Show, Sunday, June 3rd, 1973, at Crysler Community Centre, Crysler, Ontario, from 10 a.m to 10:30 p.m. Also Horse Parade from 12 to 1 p.m. Bean Supper will be served from 5 to 7 p.m. at the Centre. 5c

25th WEDDING ANNIVERSARY

Mr. and Mrs. Ferneley Johnston will be celebrating their 25th Wedding Anniversary on June 9, 1973, in Bouck's Hill Legion Hall at 9 p.m. Music by Ronnie Summers. Everybody welcome. 5-6p

THE DUSTY KING SHOW AT WILLIAMSBURG

Remember the date — July 7th. at Williamsburg Legion. "The Dusty King Show" featuring Marg. and Traci, from 9:00 to 2:00. Tickets (by advance sale only) $6.00 per couple. Tickets at Smirle's Store or Kehoe's Garage, Williamsburg. 5tfc

JACK TWINAME APPECIATION NIGHT

Friday, June 15th, 1973, at Metcalfe Community Centre. Dinner, $6.00 per person, 7:30 p.m. Reception and Social evening, $2.00 per person, 9 to 12 p.m. Everyone welcome. Contact Mrs. Jean Wilson, 821-2979, or Mrs. Irene Duncan, 821-2887. 5-7c

50th WEDDING ANNIVERSARY

The family of Mr. and Mrs. Salem Thomson, of Martintown, Ontario, invite all friends and relatives to an Open House in honour of their parents' 50th Wedding Aniversary on June 2, 1973, from 2 p.m. to 5 p.m. and 7 p.m. to 10 p.m. at the home of Mr. and Mrs. Donald Thomson, Martintown, Ontario. 5p

CHICKEN BARBECUE

Chestervile I.O.O.F. is having its Annual Barbecue on Sunday, June 3rd, serving from Chesterville Fair Grounds from 3:30 p.m. until 7:30 p.m. Tickets $1.75 per plate. 5c

METCALFE R. A. AUCTION SALE

Ratepayers of East Osgoode Community Centre are requested to donate unused Saleable articles — Furniture, Machinery, Dishes, Appliances, etc., to the Auction Sale, sponsored by the Metcalfe Recreational Association, to be held Saturday, June 9th, at 1 p.m. All proceeds to be used for needs of the Community Centre. Call 821-2042, 821-2732, 821-2676, or 774-5610 for information or pick-up if required. 5c

DUNDAS FEDERATION REGULAR MEETING

A regular meeting of the Dundas County Federation of Agriculture will be held the first Wednesday of every month at 8:00 p.m. in the Board Room of the Agriculture Office, Winchester, to discuss current business and topics of interest. Everyone welcome. 9tfc

WINCHESTER UNITED CHICKEN BARBECUE

A Chicken Barbecue, sponsored by the Winchester United Church Men, will be held at Winchester Community Park on Saturday, June 2. Serving from 4:30 to 7:30 p.m. Advance tickets on sale. Everyone welcome. Admission $2.00. 4-5c

SPRING DANCE

Metcalfe Community Centre will be the setting for a Spring Dance sponsored by Metcalfe Curling Club, on Saturday, June 9th. The talented Helen Verhoeven and her orchestra will supply music. A delicious Smorgabord will be set out.

Tickets, at $2.00 each, may be ordered by calling either 821-1522 or 821-2276. 4-6c

HOSPITAL AUXILIARY MEETING

The next regular meeting of the Winchester District Memorial Hospital Auxiliary will be held in the Hospital Board Room, Winchester, on Thursday, June 7th, at 2 p.m. Final preparations to be made for tea. Your attendance is urgently requested.

5p Kathleen Flucke, Sec'y.

50th WEDDING ANNIVERSARY

The daughter and grandchildren of Mr. and Mrs. William James (Jim) Irving wish to extend a cordial invitation to all relatives, friends and neighbours (past and present) to a Reception which will be held in the United Church Allan Hall, Morrisburg, on Saturday evening, June 9th, 1973, between the hours of 7:00 and 9:30 p.m. No gifts please.

5-6p

ATHLETIC ASSOC. DANCE AT SOUTH MOUNTAIN

A Dance, in aid of South Mountain Athletic Association, will be held in the I.O.O.F. Hall, South Mountain, June 2nd, 1973. Restricted to 18 years and over. Admission $1.50 per person. 5c

SMORGASBORD AT IROQUOIS

We recommend the St. John's Smorgasbord, to be held in the Civic Centre, Iroquois, Monday, June 11th, from 4:30 to 7:30. Advance tickets at $2.25 until June 9th available at Shadbolt's 5c to $1.00, Winchester. 5-6c

SMORGASBORD AT MOREWOOD

A Smorgasbord, sponsored by Morewood United Church, will be held on Monday, June 11th from 5:30 to 8 p.m. Adults $2.50, under 16, $1.50. 5-6c

LITTLE ADS... BIG RESULTS

Join The Winners Circle

Daily At 5:05 p.m.

THE COUNTRY BOY

"The Complete Man's Shop"

PH. 774-3341

Come See Come Save ON LOW MILEAGE CARS

USED CAR BUYS

1970 IMPALA, automatic, power steering, power brakes, radio. Stock No. 3944.

1971 BUICK LeSabre 2-door hardtop, fully equipped. Stock 3754.

1969 CAMARO V8, automatic, power steering, power brakes. Stock No. 2102.

1970 DATSUN 4-door, 4 cylinder, standard.. Stock No. 3951.

'TRADE WHERE THE ACTION IS"

A&R GREGOIRE AUTO Ltee.

EMBRUN, ONT. 443-2842

Ottawa Line 237-0870, 824-5667

FAMILY STYLE ENTERTAINMENT

Winchester

DOORS OPEN 7:00 P.M. CONTINUOUS FROM 7:30

THIS WEEKEND – MAY 31 – JUNE 1, 2

THE GODFATHER

Starring Al Pacino And Marlon Brando

Recommended As Adult Entertainment

MON., TUES., WED. JUNE 4-5-6

PRETTY MAIDS ALL IN A ROW

Starring Rock Hudson And Angie Dickenson

NAKED UNDER LEATHER

Starring Marianne Faithful And Alain Delon

A Girl Is Given A Harley 74 As A Wedding Present By Her Former Boyfriend

RESTRICTED ADMITTANCE

You Are Invited . . .

MR. NORMAN ST. LOUIS AND HIS NORTH DUNDAS DISTRICT HIGH SCHOOL BAND CORDIALLY INVITE YOU TO THEIR FINAL CONCERT ON FRIDAY, JUNE 1st AT 8:15 P.M. IN THE HIGH SCHOOL AUDITORIUM. VOLUNTARY CONTRIBUTIONS WILL BE ACCEPTED AT THE DOOR TO BE USED TO FURTHER THE WORK OF THE WOMEN'S AUXILIARY OF WINCHESTER DISTRICT MEMORIAL HOSPITAL.

Golf Benefit Play

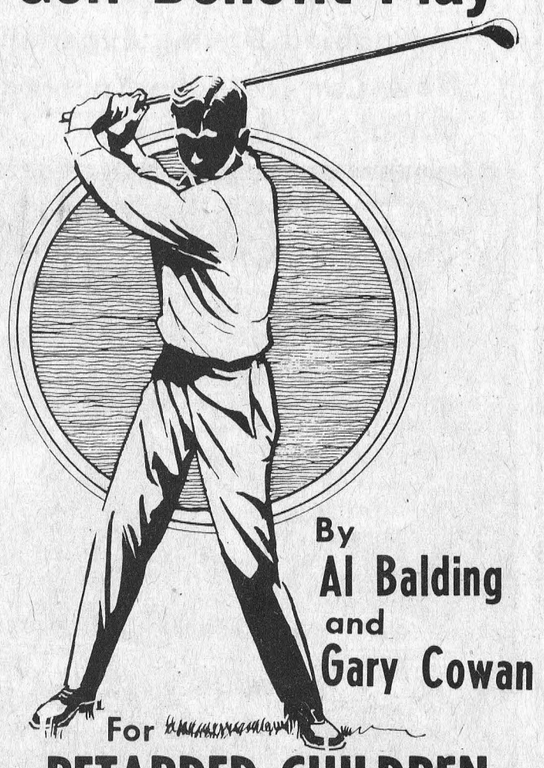

By Al Balding and Gary Cowan

For **RETARDED CHILDREN**

SATURDAY, JUNE 2nd

at 12:30 Noon at

UPPER CANADA GOLF COURSE

Public Gallery Tickets - $2.00

Tickets available from

IN CORNWALL—A.R.C. Industries; IN LONG SAULT—Mrs. Clare Desjardins; IN INGLESIDE—Eric Dafoe; IN MORRISBURG—Red's Barbershop; IN IROQUOIS—John Haldane; IN WINCHESTER—Winchester Press; IN ALEXANDRIA—Mrs. John Grant.

All Proceeds to Retarded Children

Sponsored by

THE ST. LAWRENCE PARKS COMMISSION

WINCHESTER Press

Second Section
Volume Eighty-Six
Thursday, May 31st, 1973

WORKMAN BROTHERS, Publishers

Established in the year 1888
Published Wednesday Afternoon
Dated Thursday

Subscription Rates: $5.00 per year in Canada; $7.00 per year in the U. S. A.; payable in advance.

CNA "Award Winning Newspaper"

Member of Canadian Community Newspapers Association and the Ontario Weekly Newspapers Association

Guaranteed Circulation Over 4,300

Advertising Rates On Request

"Second Class Mail Registration Number 1555"

EDITORIALS . . . *the way we see it!*

Driving In High Style Dangerous

The latest fad fashion, platform shoes, might be considered high style by many, but they are a potential driving hazard, says the Ontario Safety League. In fact, one safety official in Philadelphia has even urged the recall of women's platform shoes, saying that "if car manufacturers must recall their automobiles for safety defects, it would seem logical for fashion designers to be similarly responsible."

The Ontario Safety League points out that such shoes, popular with both young men and women, are not advertised or sold as driving shoes. Drivers should be made aware of the dangers and the League suggests that a comfortable, suitable pair of shoes for driving be kept in your car.

It is difficult to shift the foot from the accelerator to the brake in an emergency while wearing a 4 or 5-inch platform shoe. The sense of touch is impaired with the use of thick platform soles and could cause the driver to over-accelerate. High heels, whether regular or platform, can create yet another hazard by becoming wedged in the base of the accelerator. A heavy foot might be high fashion, but not on the accelerator.

Improper footwear is not only confined to car drivers, but has recently become evident among children. Two pediatricians reported last year in the Illinois Medical Journal on a study of 64 injuries suffered by children who caught their feet in the spokes of their bicycles. Drs. Harvey Kravitz and Frederic D. Burg found that improper footwear or the absence of footwear were the major cause of injury. Among the children in the study, 20 were wearing only gym shoes or canvas shoes and 23 were barefooted.

The Mother Substitute

Ever visited a pre-kindergarten class? We have, and to simply say we were favourably impressed would be a gross understatement.

Admittedly not very long ago the logic of bussing 5-year-olds over long dreary miles completely escaped us, but masters of present-day education suggested we were "lost" way out in left field.

Still harbouring some doubts concerning the 5-year-olds it isn't too difficult to understand our skepticism when invited to visit a pre-kindergarten class (would you believe 4-year-olds?)

Being met at the door by a pretty and very young teacher with a very winning smile tended to somewhat temper our hostile attitude and and we decided to assess the situation with an open mind. (Incidentally we distinctly recall our teachers, long before the days of learning palaces, were all much older). Informed by their teacher that someone was paying a brief visit, the tiny girls and boys greeted us with friendly smiles and an extremely pleasant "hello" before returning to the tasks at hand.

Tasks at hand proved to be of a very wide variety since the classroom was to all intents and purposes an extremely well-equipped playroom. Some of the tots were painting giant murals, others playing store; a few watching a tadpole and anticipating the sudden growth of legs as promised by the teacher, while still others pondered the problem of placing farm animals beside the words that spelled out their respective names.

Within fifteen minutes even a "doubting Thomas" like this writer was convinced the children were indeed benefiting from the hours spent in the classroom.

So here we were being proven wrong again. But were we?

Watching and listening while the little teacher worked with her brood; noting the sincere dedication of her every move, and the love and respect that shone from every tiny pair of eyes, we knew immediately she reminded us of someone very dear . . .

The mists of time rolled back momentarily and for one fleeting instant we glimpsed the happy countenance of a mother with her children gathered around her as with love and kindness she planted seeds of knowledge we would always remember.

Later walking down the long deserted corridor leading to the school door we remembered having agreed to "'assess the situation with an open mind." Still later driving along the busy highway we rather reluctantly concluded that the time has indeed come when there is a definite need for kindergartens and, yes, even pre-kindergartens.

Not because taking little children from their homes and transporting them to distant classrooms is conducive to better health but simply because the time has come when mothers no longer have time to enjoy their children's glorious growing years; no longer have time to read interesting tales that delight tiny minds; no longer have the patience and understanding that were once so much a part of motherhood.

Because of this strange situation the nation's children must learn from a substitute mother, and hopefully all kindergarten and pre-kindergarten children are as fortunate as those attending St. Mary's School at South Gloucester.

We've changed our line of thinking but one question remains unanswered — can salaried substitutes really ever replace the type of loving mother so many of us fondly remember? We don't think so, but time could prove us wrong.





Bill Smiley writes "Surprise! I'm about to be a grandfather"

One minute you are a Dad, in your prime, just a broth of a boy taking a breather after raising a family. The next, you are a Grandad, doddering, heading into the lean and slippered pantaloon stage.

That's what happened to me this week. Over the phone, long-distance, a familiar and dear voice asked with a giggle, "Hi, Dad; how'd you like to be a grandfather?"

Immediate reaction was, "Oh, no!" Followed at once, as I realized the enormity of my mistake, by, "Oh, yes!. Great!"

The kid then talked to her mother, but for some reason, didn't mention the main item on the agenda. She left that to me.

When I'd picked the Old Lady off the floor, fanned her back into consciousness, and wiped away the tears, the whole thing struck me in its bleak truth.

Here we were. Not even middle-aged, except by the calendar. My wife still attracts whistles. I still have an eye for a thigh at the beach. And we're about to be plunged back into a world of bottles and nappies and colic and constipation and talcum powder.

At first it seemed as though someone was playing a practical joke. But fortunately, the resilience of human nature came into play and we bounced back to not only acceptance, but anticipation.

"That girl should be right here with me," announced her mother. "If she's as sick as I always was . . .". And was she sick! She threw up every day, all day, until you could see the insides of her heels. This lasted for about four months, with each of them. It runs in the family. Her mother was the same.

I used to bring my wife tea, and soup, cold drinks and hot, and everything came up. You'd think the babies would appear looking like something out of Belsen or Buchenwald. But then she'd settle down, eat like a hyena for three months, and produce a little fatso.

However, maybe the child will escape this. Modern girls don't seem to do anything the way their mothers did. Last night she was eating beef as though the last steer in the world had been slaughtered, and today she was out raking the lawn.

Anyway, I'm now looking at the positive side. I can hardly wait for the kid to arrive. I've been watching the television commercials for those disposable diapers, and am keen to have a go at them.

I've told everybody so often about how I won the war practically single-handed that all I get now when I casually mention the Normandy campaign and the Falaise Gap is a rolling of eyes, which then become utterly apathetic. Here comes a new listener.

And then there are the bed-time stories. There's nothing finer in life than to blow and burble in the stomach of a fresh-bathed child, bundle it into its night-wear, then launch into a story, with its eyes wide, the occasional chuckle, then the eyelids falling and the gentle breathing of deep sleep.

So I must dust off some of my dandies. They were a mixture of Mowgli and Tarzan and Kaa the Snake and Munkle-Uncle-Unky, the oldest and wisest monkey in the whole jungle.

They might have been a little confusing to the adults who had read the books, but the kids loved them. Geography got a bit mixed. Tigers turned up in Africa, and gorillas in India, but nobody cared.

Sometime I must tell you about how Mowgli, the wolf boy, after seeking the advice of Munkle-Unkle-Unky, scattered a band of marauding elephants by swinging through the tree-tops and sprinkling the ground with thumb-tacks. It was a real gas to see those elephants hopping around on two feet, trying to pick out thumbtacks from the other feet with their trunks.

Then there's going to be the fun of teaching the little blighter all sorts of things. If it's a boy, I'll teach him to fish and swim. If it's a girl, I'll teach her to swim and fish. Their grannie can teach them all the other things, everything from playing Mozart sonatas to making out the income tax return. She's much better at practically everything than I: So she says, anyway.

Maybe it'll be twins. I have a vision of the Old Lady and me, she sitting with the boy on her lap, I with the girl on mine, burping them on a Saturday night while their mother is out on the town.

One thing worries me. What kind of a world is the little stranger going to grow up in? I hope the general outlook improves by about 300 per cent in the next ten years, or it's not going to be a pretty place to be young in.

There's only seven and a half months to go. Wouldn't it be a real bummer, after I've adjusted so well and made all these plans, if it turned out to be a false alarm?



THE COSMIC CHRIST

by Rev. Gordon C. Smyth

For many centuries one of the principal festivals of Christendom has been the Feast of the Ascension of our Lord. As one might expect, the origins of this festival, related to the fortieth day after the Resurrection, go back to the opening chapter of the Acts of the Apostles.

The doctrine is hard to express in terms that the modern mind can understand and accept. Our knowledge of outer space provides us with a view of the physical universe foreign to that held by our ancestors. For this reason, people today can often get a firmer hold on the meaning of the Ascension by looking at it through the eyes, not of the great theologians, but of the great artists.

In the West - - - and by the "West" I mean the Christian Church with its historic centre in Rome - - - the artists who painted the Ascension depicted Christ as life-size and as rising off the surface of the earth. He is envisaged as being lifted off the earth and carried to a different realm.

In the East - - - and by the "East" I mean the Christian Church with its historic centre in Constantinople - - - the artists who painted the Ascension depicted Christ not as life-size but as growing larger and larger until the earth itself was no bigger than a ball that he held in his hand. Christ is envisaged as embracing the totality of life.

The Western tradition of painting, that depicts our Lord as having risen above the earth, seeks to convey the truth that he is no longer the prisoner of physical limitations. Once he bore the image of the earthly; now he bears the image of the heavenly.

The Eastern tradition of painting, that depicts Christ holding the earth, as an orb, in his hand, seeks to convey the truth that he is no longer confined to Palestine in the first century A.D., for exampel. Once he was a Nazarene nailed to a cross; now he is the One in whom the whole family in heaven and on earth is named.

Taken together, these two concepts - - the Western and the Eastern - - form one concept. United, they give us a picture of Christ who is at once eternal and universal. It is such a portrayal of our Lord that the doctrine of the Ascension seeks to set forth.

The Ascension, then, underlines the reality of eternity. We inhabit a sacramental universe in which the visible is symbolic of the invisible. The late Sir James Jeans, distinguished physicist, commented, "the universe begins to look more like a great thought than like a great machine."

Moreover, the Ascension stresses the ultimate triumph of the kingdom of heaven on earth. What happened that day on the Mount of Olives certainly gave evidence of divine majesty and dominion. In principle, God's victory was complete. Only the details remain to be worked out in our lives and world.

Evolution is not the account of the lowering of man, but of the elevation of man with the Son of Man as the ideal and pledge of all perfection. "As they were looking on, he was lifted up." Let us take heart, return thanks, and pay homage to him.

The Seventh Column

Businesses along the Seaway reaped a rewarding harvest during the past four days, thanks to the Annual Lions Convention staged this year at Cornwall. One restaurateur in the area told us Sunday evening every Motel and Hotel from Prescott east, on both sides of the river, were booked solid as Lion members and their wives enjoyed the big event. Sunday's parade was one of the longest on record with over 200 clubs from all over Ontario and Western Quebec participating. Thousands lined the four-mile route through the industrial city. Winchester's float, symbolizing the village as the hub of a prosperous dairying community, drew rounds of applause and everyone seemed to like the sign hanging from the giant dairy cow. It read simply "WE HELP UDDERS." Further back in the parade the Metcalfe and District Club float portrayed that club's major activities — lovely Carnival Queen and Princesses; the proposed health centre and the active minor hockey program. Montreal Canadiens big Number 19, Larry Robinson, who began his career under the club's extensive program and later helped by coaching youngsters, was kept busy signing autographs along the route as hockey fans spotted the familiar red sweater and rushed out with pen in hand. Needless to say, big Larry willingly co-operated and the soft-spoken defenceman proved an able ambassador for the world's best hockey club.

Unless someone throws machinery into gear very soon, it's a safe bet traffic on Highway 43 will be by-passing Chesterville long before the busy dual-highway traffic will cease rumbling and stumbling through the village of Winchester. But cheer up, we have two of the most colourful "Road Closed" signs in all of Eastern Ontario. Since they may be in use for a long time maybe a paint job is in order, and how about planting flowers and trees around them to add still another touch of beauty?

It wasn't a big walkathon nor was it one of those long tiresome marches, but the tiny community of Ormond responded so generously and so willingly that organizers reported over $700.00 revenue to finance this year's entry in Winchester Town Softball League. The project was handled with the same efficiency that marked all other such ventures but one walker appeared to steal the show and as expected "Dobbin," that's right, a horse, was first over the finish line, and some of the noble steed's sponsors were on hand there, ready to pay up on the spot. If by chance there's an award for the "walker of the year" we nominate Joe Marquette. Joe was back at Cec. Harrison's store shortly after noon and readers will remember only a few weeks ago his willing feet travelled the distance at the Winchester walkathon as well. Service may have been a bit slower at Harrison's during the walk but customers were happy to wait, knowing Cecil was tramping over the country roads doing his share to support the new ball team.

A lady, apparently a city dweller, called one of the popular radio "call-in" programs the day following Winchester's very successful horse-drawing contest. Both she and the radio commentator expressed amazement that a charge of $2.00 was being levied at the gate. The lady explained that she, her husband and family had chosen to drive in the country on the beautiful holiday afternoon and decided to attend the contest. The admission charge changed their minds since they had taken with them only $5.00. It's not very likely either the caller or the radio staffer read this column, but if they do we'd like to ask them to suggest somewhere in the big city where rural people might take their families for an afternoon's entertainment — for $5.00.

Couple of young lassies we know visited Niagara Falls during the recent holiday week-end and, although not particularly impressed by the great waterfall, they did like the towering rotating restaurant overlooking the gorge. Reaching the lofty dining room they sat by a window planning to order a light snack. Reading the menu they soon realized this was no ordinary hamburger stand and were politely informed by a waitress that only full-course meals were available, and in order to occupy a seat and enjoy the view it was necessary to order accordingly. One of the girls, thinking very fast, explained that she and her companion were dedicated members of "Weight Watchers Anonymous." Would you believe it worked and the girls enjoyed the beautiful panoramic view while the giant wheel made one complete turn?

Being human we like to be pampered now and then and a touch of the VIP treatment is never difficult to take. Received a personal invitation to be present when Greely's swank new public school was officially opened last week and, arriving right on schedule, not unexpectedly encountered a minor parking problem. Suddenly from nowhere a parking attendant appeared and directed us to a reserved area directly in front of the door. The first thought was to glance in the rear view mirror to see if it was really us— and it was — and we're mighty thankful to thoughtful organizers who remembered the press when making arrangements.

They're telling the story around town that one of the local Lions returned to his hotel late Sunday night, strode up to the desk and said, "Sorry to bother you but I think I left my daughter's purse and my wife's behind."

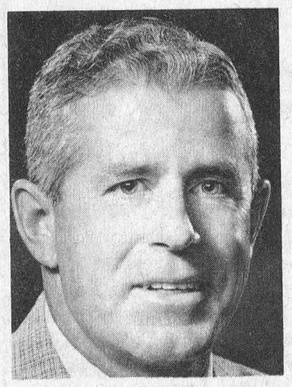

Frost Building South,
7th Floor Queen's Park
Toronto, Ontario
M1A 1Y7

DONALD R. IRVINE, MPP

Equitable Distribution Of Tax Revenues

Though it's been somewhat behind the scenes, there has been a debate going on in this country for the past three or four years that is only now reaching a critical point. The basic question at issue is the equitable distribution of tax revenues between our three levels of government. This argument is now reaching the stage where it may well affect the fabric of our federal system to a greater degree than any other single issue.

All of you know that each level of government has its specific responsibilities and the divisions between them are in most cases clearly drawn. The federal government collects personal and corporate income taxes on behalf of the provinces and on its own behalf and in turn remits the provincial portions to the provinces. The Ontario position and indeed that of most of the other provinces in this debate is that the portion of the total taxes which we receive is insufficient to permit us to finance our constitutional responsibilities. Our point is simply that there is a chronic imbalance in government financing in this country which due to tax changes of the past two years is becoming worse rather than better.

This whole subject is in the news again as a result of the statement by the Treasurer of Ontario at the Meeting of Ministers of Finance from across Canada in Ottawa on May 8. It will undoubtedly be the central issue in the upcoming First Ministers Conference or meeting of all of the premiers in Ottawa on May 24. There are presently in existence a substantial number of programs operated by the provincial government where a portion of the costs are paid by the federal government.

These are known as shared-cost programs and include things such as hospital and medical care, aid to post-secondary education as well as a host of others. The provincial government has expressed its desire to opt out of these programs and go it alone on them and has asked the federal government to provide more tax revenue in order that we may finance them.

Our reasons for this approach are twofold. Firstly, our government believes that the best interests of the citizens of this country require the decentralization of power and authority. We believe strongly in the principle of getting government back to the people and this means, to the greatest extent possible, to the local level. Secondly the performance of the shared-cost programs in the past has been quite unsatisfactory and have encountered practical problems all along the way. First of all, there are too many of them and they have overlapping and often contradictory objectives. Possibly the worst aspect of these programs is that the federal grants that help finance them usually come with strings attached which makes the grants cumbersome and long delays have occurred in the collection of federal contributions and lengthy disputes over what is eligible for sharing. More important than that, however, is that this system distorts provincial priorities and interferes with the efficient delivery of provincial services. The provinces are often forced to spend in areas where money is available rather than in areas that should have the highest priority. There have been times when federal funds are suddenly curtailed leaving the province with the very difficult problem of assuming either the total program cost or the blame for the reduced services.

In the past, the federal authorities have shown a unilateral willingness to change the income tax system without any consultation or agreement with the provinces. These changes seem invariably to operate to the detriment of provincial treasuries. A perfect example of this occurred in the last federal budget. It restructured the personal income tax after only one year's experience with the reforms which followed the Benson White Paper debate. The reform itself already involved substantial revenue losses to the provinces when it was enacted in 1971. But over the next two year, 1973 changes in the personal exemptions will cost the Ontario Treasury $80,000,000 and due to new "indexing" formulas (a method of reducing the effect of inflation on taxes) our tax revenues by 1977 will be decreased by $500,000,000. This reduces the federal share of taxes from this source as well but they introduced other measures to replace their loss - - not ours. It's not very difficult to see why we are saying it's high time that we arrived at new tax sharing formulas.

This may all sound like a dispute between two jurisdictions over money. I can assure you it goes much further than that. It goes right to the root of what the federal system, in this country, is all about.

MR. FARMER . . .
PLANNING ON DRAINAGE THIS YEAR?
USE THE BEST!
LNX EXTRA STRONG PLASTIC DRAINAGE TUBING
FROM
UNITED EXTRUSIONS LTD.
33 CENTENNIAL ROAD, ORANGEVILLE, ONT.
FOR FURTHER INFORMATION
PLEASE WRITE OR PHONE COLLECT TO
DAVE SLOANE, WINCHESTER, 613-774-3407

SMITHS
PHOTO
STUDIO
62 Kyle Dr.
Ph. 543-2873
Morrisburg



Planting A Maple

For the 23rd consecutive year the National Capital Commission and the rotary Club of Ottawa have participated in the Adventure in Citizenship programme, in which 275 students from all parts of Canada meet in Ottawa to attend Parliament, engage in discussions on the functions of government and to enjoy the beauty of the national Capital of Canada.

Each year, the students taking part in the Adventure in Citizenship programme are invited to enter an essay contest sponsored by the Commission, with a prize of a bursary towards their first year tuition at university. This year, Mr. Douglas H. Fullerton, Chairman of the National Capital Commission has selected the theme "What needs doing in the Capital".

The students had lunch on the grounds of Rideau Hall with their Members of Parliament. They had the opportunity of meeting the Governor General.

As a token of their participation in the planning and building of the national Capital, the 275 students planted a maple tree which now bears his or her name on the shore of the Ottawa River, within view of the Parliament Buildings.

Roger Goulet of Winchester and Lois Lorimer, Brockville are shown in accompanying photo assisting with the project.

Modern Tractor Hydraulics Require Special Attention

Poor miantenance and operation are responsible for a high percentage of the breakdowns in the hydraulic systems on modern tractors, says Hal Wright, secretary-manager, Farm Machinery Board, Ontario Ministry of Agriculture and Food.

The hydraulic systems on late model tractors are more versatile and more complex than the systems on older models. Instead of one single lifting function, the modern system performs many functions, including two-way pressure, remote control, and automatic and sensing controls for a number of operations. More farmers are using hydraulic motors for augers and elevators.

A hydraulic system can be damaged by operating at too high a speed, too high a temperature, too much pressure, or by contamination of air, water, dirt, and metallic particles.

Four faulty practices are responsible for most of the damage to a tractor's hydraulic system: not enough oil in the reservoir, clogged or dirty oil filters, loose hydraulic fluid intake lines, and using the wrong type of oil in the system.

Low oil levels in the reservoir permit air to be taken into the line. The foam and air bubbles in the oil result in spongy operation of the system and can cause oxidation and rust.

Clogged or dirty oil filters allow abrasive particles to enter the oil supply, resulting in excessive wear to the system's moving parts. Loose hydraulic fluid intake lines also allow air and dirt to enter the system, causing internal damage.

Oil should always be the type recommended by the manufacturer, as the wrong oil can cause overheating, rapid wear, foaming, and excessive power requirements. The oil that was suitable for the old-style hydraulic systems is entirely inadequate for the complex hydraulic systems of modern farm tractors.

Over the years, modes of travel in Upper Canada sure have changed . .

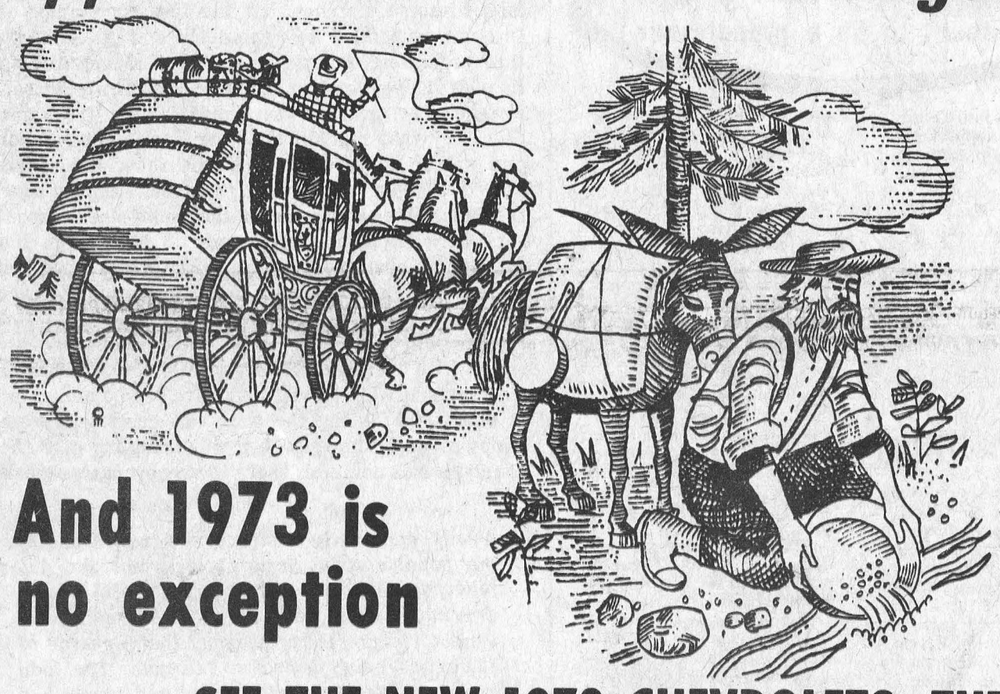

And 1973 is no exception

SEE THE NEW 1973 CHEVROLETS, THE CHEVELLES, THE NOVAS, OLDSMOBILES, CUTLASS THE NEW CHEVY VEGA, AND THE NEWLY DESIGNED CHEV TRUCKS

Take one for a test drive !

over 40 new units in stock

Compare The Car - Compare The Price
Then Come In And See Fred Or Doug
OPEN Monday Through Friday 8 a.m. To 9 p.m.
Saturday 8 a.m. To 4 p.m.

Of Course, around Upper Canada we're still old fashioned about good quality, personal service and the best After-Sale-Service around.

Find your new car just around the corner of Hwy. 2 and 31 in Morrisburg at your Chev-Olds Chev-Truck Dealer.

Open Monday Through Friday 8 a.m. To 9 p.m.
Saturday 8 a.m. To 4 p.m.

CHEVROLET

GM MARK OF EXCELLENCE

UPPER CANADA MOTOR SALES LTD.
MORRISBURG, ONT. PH. 543-2925



For All Your Garden And Lawn Needs See
GEGGIE'S
HOME HARDWARE

It's Planting Time
We still have a selection of:
Shrubs
Rose Bushes
Evergreens
Garden Seeds



GEGGIE'S
HOME HARDWARE
PH. 774-2700 WINCHESTER
VALUE - SERVICE - DEPENDABILITY



C. A. HOLMES
Plumbing & Heating
Phone 774-2100
WINCHESTER

GRASSLAND DAY '73

Selection Of Grassland Equipment

By T. W. Clapp, Agricultural Rep. Dundas County

This year a good portion of Grassland Day to be held at Kemptville on June 12th, will be devoted to machinery particularly suited for harvesting grassland products. Attention will be focused on exhibits of machinery as well as on "stationary demonstrations of systems" for harvesting grassland products.

The focusing of attention on machinery does not mean the promotion of machinery sales, but rather the importance of machinery selection. Research is done and literature written about the planting and growing of grasses. Very little is ever said about harvesting the crop.

All too often farmers buy a new piece of equipment to add to or supplement an existing system that they now have. In some cases this piece of machinery does not fit well into the system that is presently owned. Adaptions to the system must then be made, in order to have the system function properly. For example, a man could purchase a bale throwing attachment for his baler. Changes must then be made to the wagons to accept the bales. As well, further changes would have to be made at the storage end of the system, otherwise nothing is gained if there is a bottleneck here.

This year, particular attention will be paid to the selection of "systems" for handling hay and haylage. We, in the Ministry of Agriculture and Food, are quite often asked by the farming public, which is the best piece of machinery to buy. The question is generally aimed in the direction of quality as well as capabilities. The question is very seldom asked from the standpoint of what combination of equipment should be bought.

Whether it be a cutting mechanism, conditioning, raking, or any mechanical device for getting the product into or out of storage, the equipment being purchased should reduce the cost of the crop, and increase the quality. This can be achieved by reducing labor, eliminating the weather risk or increasing the speed of the operation. To accomplish this, some people will improve their operations and some will change, for example, for hay to haylage.

Two hay systems and one haylage system will be shown. We fully realize that any one piece of equipment for one system might be transferred to another. Such items as cost/Ton of hay produced, man hours required to produce 1 Ton, and total investment will be discussed. As well, the matching of horsepower and horsepower requirements will be included.

Some new concepts of handling hay will also be demonstrated. These will primarily be in the area of hay stacking. This does not mean the Ministry of Agriculture and Food are recommending them, but people always want to see something new.

An exhibit area will be set aside, and only grassland equipment will be exhibited. Some 20 companies will be exhibiting. This will give the people attending a chance to zero in on one phase of machinery only. An "as viewed" price will be clearly marked so that comparisions can be readily made as to what one is getting on a machine.

"Test-Tube" Cattle Almost A Reality

RESEARCHERS MAKING RAPID STRIDES IN NEW FIELD

Super-fast breeding of superior test-tube cattle is a practical possibility, according to Good Farming magazine which describes, in its current issue, the potential and pitfalls of the new science of "embryo transfers".

In simple terms the idea of embryo transfers is to obtain as many calves as possible off a genetically superior cow by surgical means. The fertilized embryos are transferred from the good cow to less superior recipient cows for the duration of the term.

To make the technique feasible, the donor cow is treated with a fertility drug to stimulate multiple egg development. Five days after successful artificial insemination, the embryos are taken from the donor cow in quantities of 10 or 12 and transferred to other cows. The calf is blood typed and registered as the offspring of the original sire and dam. If all goes well, with this new technique, up to 30 genetically superior calves from one excellent cow can create a fine dairy herd in a very short period of time.

But, this is only the first step in a scientific process which Good Farming says "can advance veterinary medicine into new frontiers".

Twins can be produced if two embryos are placed in the uterus of the recipient cow. Further, the calves can be identical twins, if research can culture a new embryo from cells removed, under a microscope, from an original embryo. Then, the recipient cow would produce twin calves with exactly the same genetic components.

Predetermination of sex is close at hand, made possible by study of the chromosome spread of a few cells removed from the embryo, and scientists are now at work on finding a method to long-term storage of the embryos. Once it is possible to store the embryos, these can be shipped instead of cattle to improve blood lines in other countries. At the moment, international laws governing the possible transfer of disease forbid this practice, but it is coming up for study.

Scientists are looking at the possibility of producing eggs outside the body of the cow. This will remove the danger and limitations of surgery which can only be done three times - and sometimes leaves the genetically superior cow barren after the first operation.

The development of growing and maturing eggs outside the cow, will eventually lead to fertilization in a "test-tube" where the embryo will continue to grow until it is ready for transfer or long-term storage.

If these developments seem far-fetched, just remember that the twinning step has already been reached with 70% success in England and non-surgical removal of bovine embryos is under substantial research in England, Canada, France and Japan.

Dr. Hamish Robertson, reproductive physiologist with the Animal Research Institute in Ottawa, one of a number of experts commenting in the farm magazine says "cloning", the technique of producing an infinite number of identical eggs from one embryo is an area of study vital to Canada because of the export market.

"Provided sufficient funds are made available, I can see this becoming a practical reality in about five years," he said.

Most of the experts, even those who admit caution in their assessment of the technique admit the rate of progress is completely unpredictable. "What we thought was a long way off three years ago now looks like its being solved," said one.

Coming and Going

Carleton County youth groups learned with a feeling of regret that Bill Broadworth, after serving six years as 4-H and Junior Farmer Co-ordinator in the County, has decided to become involved in senior work. Mr. Broadworth will now be Associate Agricultural Representative in Huron County and will be working in the farm management field.

On the other hand the farming population of Carleton was pleased to learn that Jack James has been appointed Assistant Agricultural Representative for Carleton. Mr. James worked in Carleton as Summer Assistant in 1968 and became very popular with 4-H and Junior Farmer members.

Mr. James is a native of Lanark County where he was raised on a farm and later graduated from O.A.C. University of Guelph majoring in crop science. As an undergraduate he served the one year in Carleton, one year as Summer Assistant in Halton and South Simcoe and two summers in the Toronto Head Office.

Since graduation he had been employed by the Canadian Council on 4-H Clubs as Program Director.

The popular young man, his wife, the former Lois Hunter, was for a time editor of the 4-H Enthusiast, has had plenty of experience in 4-H and Junior Farmer work and both he and his wife will be right at home working with the rural youth of Carleton County.



Ontario Ministry Of Agriculture And Food

HEAT AND RAINFALL UNITS

	S. Mountain	Chesterville	Morrisburg
Rainfall Last Week	.10	.12	.20
Accumulation to Date	3.40	3.51	4.56
Heat Units last Week	88	91	86
Accumulation to Date	132	136	130

Discuss Problems In Moving Farm Machines On Roads

Representatives of the Farm Safety Association, Soil and Crop Improvement Association, Farm Machinery Board, National Farmers' Union, and the Ontario Federation of Agriculture, met recently with R.H. Humphries, registrar of motor vehicles, Ontario Ministry of Transportation and Communications. They discussed solutions to the problems of transporting wide farm vehicles on roads and highways.

Present transport regulations for farm machinery are causing difficulties for farmers, says Don Brown, co-ordinator of Public Relations for the Farm Safety Association.

With the exception of hay and forage wagons, farm machinery travelling on King's highways have been limited to 8 feet 6 inches. Equipment wider than this requires an escort vehicle and a permit. Transport of farm machinery is restricted to the daylight hours. Yet, many farmers must operate their machines well past dark.

Manufacturers of farm machinery have come up with several solutions; such as using flatbed trucks, removable parts, and equipment designed to " swing away" for transport. However, with the increasing size of equipment, even some of these newly-designed machines are wider than the permissible limit.

Mr. Brown suggests that anyone concerned with these problems should write to the Farm Safety Association, 74 Victoria Street, Suite 903, Toronto, Ontario. M5C 2A5.

News Notes 4-H Club Members

North Dundas 4-H Horse Club Gathers

On May 13th the North Dundas 4-H Horse Club met near Hallville for a trail ride.

Projects for the following summer and the idea of a monthly newsletter for the club were discussed. The trailride following was very enjoyable because of good weather conditions and member turnout.

Veterinary Club - First Meeting

The Dundas Veterinary Club held its first meeting at the home of Klaas Leyenaar, Winchester Springs, on May 16th.

Dr. Kennedy showed the members how to inject a needle into a cow, how to take the temperature and how to give a cow intravenous. All senior members are to keep medical records of their herd.

The next meeting will be at Allan Baker's, Inkerman on June 20th at 8:00 p.m.

Vernon 4-H Club

Members of Vernon 4-H Club met at the home of Gerald Van Der Linden, Kenmore, for their last meeting.

Following the reading of minutes by the secretary the meeting moved to the barn where Assistant Agricultural Representative Jack James, gave instructions on the care of calves from birth to the age of two years.

The second phase of the meeting was the judging of a class of dairy cows and following adjournment all enjoyed a delicious lunch which was served by Mrs. Van Der Linden.



For Special Occasions we have Special Gifts

DURANT'S

FLOWERS & GIFTS

Chesterville. Ph. 448-2060

Hearing Aid

TRADE-IN TIME

We'll allow you $125.00 trade-in for your old aid regardless of condition.

For appintment 774-2606

Summers HEARING AID CENTRE

WINCHESTER, ONTARIO

Shell Chemicals

SHELL

FARMERS and CORN GROWERS

Stretch Your Weed Control Dollars

USE—

KORNOIL

BLADEX

24D

MCP

For Fly Control In And Around Farm Buildings Use VAPONA SYOVAP Fly Spray Available in 1 Gal. & 5 Gal. Cans

order requirements today, from—

S. G. BLACK FUELS LTD.

TELEPHONE 774-2109

WINCHESTER, ONT.

This Year-Any Year

INSURANCE

Your Best Investment

Package Policy: Total Coverage



Our complete, comprehensive homeowners' policy covers loss due to fire, theft, storm damage, more. One premium. Check with us for details.

Summers Insurance Service

PH. 774-2515 WINCHESTER

Note This...

for all your feed needs call

POULTRY FEEDS

DAIRY FEEDS

HOG FEEDS

FERTILIZERS

FARM SUPPLIES

ALL SEED VARIETIES

D. L. Berry & Sons Ltd.

SOUTH MOUNTAIN 989-2880 WINCHESTER 774-2522 MANOTICK 692-3543

KEMPTVILLE 258-3408 SPENCERVILLE 658-2015

ATTENTION CHAIN SAW OWNERS!

BUY 2 OREGON® SAW CHAINS AND

GET 1 FREE

For a limited time, participating OREGON saw chain dealers are offering 1 *FREE* OREGON chain when you purchase 2 chains at regular list price. Free chain to be same type and size as those purchased.

This offer applies only to Series 70, Micro Bit and Chipper chains.

See your OREGON dealer today and save.

Weldon Beckstead

R.R. #2, Williamsburg

Ph. 535-2836

R. H. Beckstead

Williamsburg

LANNIN LUMBER

"DO IT YOURSELF"

It's elementary my dear friend!



Primeau pre-painted white hi-bak EVESTROUGHS

As Advertised On T.V.

ALWAYS COST LESS And Are Easy To Install - For Contractors And Handymen

NOW IN STOCK -

Gutter Nails, Ferrules, Centre Drops, Exterior Corners, Interior Corners, Left and Right Hand Ends, Down Pipe, Elbows, Extension Shoes and Wood & Brick Clips.

— *ADVANTAGES* —

1 — Primeau Hi-Back gutter prevents water from spilling over between wood and gutter.
2 — No slip-joints necessary.
3 — The ferrule holds nail.
4 — It is not necessary to nail in joists.
5 — Outside and inside corners: same material as gutter.
6 — Rectangular down pipes.
7 — Screw hole in pipe hook.
8 — Primeau Shingle drip protects edge of roof.

— Always a BUY at a PAL yard —

H. S. Lannin Ltd.

RETAILERS

Lumber and Building Supplies — Building Contractors

Phone 774-2830 or 774-2831 WINCHESTER

Russell 4-H Club Reports Third Meeting

Russell 4-H members held their third meeting of the season when Barry Boothe called the meeting to order.

The club hosted a delegate from the United Kingdom who showed interesting slides of her home in Ireland.

Another guest, Dr. Graton of Embrun told the young club members how many years of study are required to become a Veterinarian and some of the highlights of the interesting profession.

Community Services Plan Recycling Draft

Seaway Community Services is planning a recycling program to be known as Dundas County Co-Operative.

The program will begin by establishing several locations where citizens may bring items they would like to dispose of and to further simplify the system a telephone pick-up service is also being arranged and it is understood the number to call will be 543-2119.

The organization has released other plans as well including a crafts program which will only develop if sufficient interest is shown. The success of this venture depends a great deal on the availability of personnel gifted in the various crafts and the association is inviting those interested to get in touch as soon as possible.

Further on the recycling scheme a spokesman suggests such items as cardboard cartons, newspapers, bottles, nylons, yarn, thread, clothing, furniture, tin cans etc. will be accepted.



Giant Spring Horse Show

"This was the best and most successful show in the 26 years of our association", stated Ottawa Valley Light Horse Association president Cecil McCooeye following last Saturday's day-long event at Metcalfe.

Horses began to arrive early Friday and by Saturday morning the entire fair grounds was alive with activity.

380 horses and ponies were entered from all parts of the Ottawa Valley and many from such distant points as Kingston and Preston.

Peter Cameron of St. Catherine's judged the Western division; John Murdock, Mono Mills, handled the difficult chore of naming winners in the Hunter and Jumper classes and Ralph Sadler of Nestleton judged the Saddle and Harness division.

The Steward was Miss Louise M. Barnes of Ottawa.

Accompanying photo was taken at a time when classes were being judged in three diferent rings while jumpers were competing in still another area of the spacious grounds.

Press Staff Photo

Urban - Rural Exchange Program

by Carleton County Agric. Extension Personnel

The Urban-Rural Exchange Program provides urban and rural youth with the opportunity to experience each other's way of life. Initiated in 1971 by the Ontario Interdepartmental Committee on Youth and supervised by the Extension Branch of the Ontario Ministry of Agriculture and Food, the program may help to promote understanding and resolve the misconceptions which exist between farm and city people.

Approximately 2,000 urban youth, ages 12 to 15, will spend a week during July or August on a farm not too distant from their home city. Return visits to the urban community will be arranged for any rural youth hosts who want to share in the "learning aspects" of the program. All participants in the Urban-Rural Exchange will be expected to be actively involved in the regular life of the host family and the visitor will be treated as a member of the family. If the farm children rise at 6:30 a.m. and help to do the haying, the urban youth will be expected to do the same. The purpose of the program is not to create a task force or a holiday, but to expose the visitor to the normal activities of his or her new environment to "learn".

There will be no remuneration invoived in either direction between the visitor and the host families. All exchanges will be asked to contribute $3.00 towards the cost of transportation. All host families and exchanges are covered by accident and liability insurance.

All urban participants will be selected, so that only those who have a true interest and beneficial attitude will be taking part in the exchange.

Sound interesting? If you would like to host or would like to participate in the exchange, please contact your local Ministry of Agriculture and Food office. For those located in the region of Ottawa-Carleton please contact Miss Beverley Bothwell, Ontario Ministry of Agriculture and Food, 26 Thorncliffe Place, Ottawa. Telephone 828-9167.

List Bookmobile Visitation Dates

The S D & G United Counties bookmobile will visit the following locations during the week of June 4th.

Tuesday, June 5th: Williamsburg C., 11:30 - 12:00; Inkerman, 1:30 - 3:00; Hallville, 3:15 - 3:30; Mountain, 3:45 - 4:15.

Wednesday, June 6th: Riverside Heights, 1:15 - 3:00; Winchester Springs, 3:30 - 4:00.

Friday, June 8th: Lunenburg, 9:30 - 9:45; Berwick, 10:15 - 11:40; Crysler, 11:50 - 1:00; Morewood C., 3:05 - 4:00.

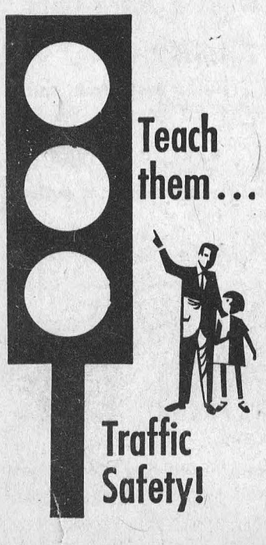

News From Vernon . . .

Many from here and area attended the Lions Convention last weekend at Cornwall and several others went down on Sunday to watch the large parade.

Mr. and Mrs. Floyd Crowder were honoured at a party held on Friday night in Club 31 hall here when over 100 relatives and friends gathered to offer their best wishes on their recent marriage. The couple spent the winter months in Florida. They were also honoured at another party last week at the home of Mr. and Mrs. Winston Page. On both occasions gifts of money were given and refreshments served. Our best to Mr. and Mrs. Crowder (nee Mrs. Mabel Morris of Winchester).

Mrs. Bruce Acres attended the synod for 3 days in Ottawa last week.

Mr. and Mrs. Larry Sayant and Mr. and Mrs. Archie Sayant and family attended the wedding of Mr. and Mrs. Garfield McDonald at Kingston.

Mr. and Mrs. Irvine Sheldrick left Friday on a bus tour to Wheeling, West Virginia, U.S.A. and to Niagara Falls. They returned home on Monday night.

Congratulations to Mr. and Mrs. Marcel Derkinderen (nee Margaret Morrison) daughter of Mr. and Mrs. Wm. Morrison, who were married on Saturday afternoon in the Presbyterian Church here. The reception was held at Greely Community Centre.

Mr. and Mrs. Mac Ferguson spent Sunday in Kingston and visited Mr. Clifford Brogen, who is a patient in the hostpial there following an operation.

Mr. and Mrs. Gordon Murdock spent the long weekend in Sault Ste. Marie with their son Tom Murdock, Mrs. Murdock and baby.

Women's Institute Holds May Meeting

Vernon W.I. members held their May meeting at Club 31 with president Mrs. Winston Bellinger in the chair.

Mrs. Bellinger welcomed 4-H girls and their leaders and gifts from the Institute were presented to leaders.

It was noted that the branch had realized a net profit of $115 from the sale of refreshments at the Lucien Laurin Auction Sale and plans for an Ottawa Exhibition display were discussed.

A report of the Conference held at Waterloo in April was presented by delegate Mrs. Ivor Bath.

Several members reported having attended a tea and bake sale at Leitrim and following the meeting lunch was served by Mrs. Bellinger and Mrs. Harold Kennedy.

SUZUKI '73

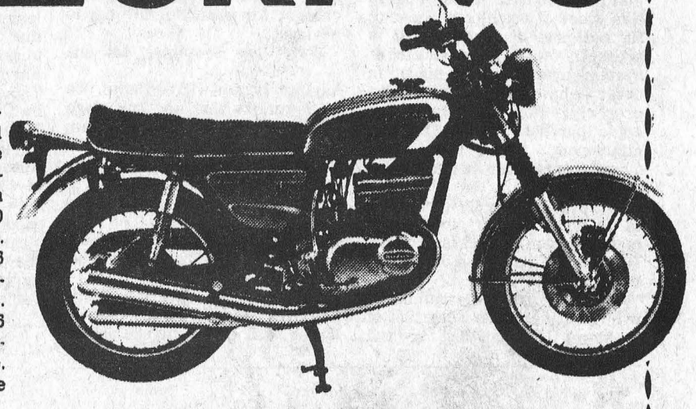

GT380 SEBRING THREE
With its big, three-cylinder engine, and sleek GT styling, the 380 looks and performs like a much bigger bike. 105-110 mph. 38 hp/7500 rpm. 4 pipes. 3 carbs. 6 speeds. Ram-air cooling. Front disc brakes. CCI automatic lube. 6 month, 6,000 mile warranty. Get on one. It'll get you anywhere fast. And in style.

GT380K Sebring

Don Weegar Sales
448—2644 Morewood



You don't shift gears on your car. Why should you on your tractor?

At IH we think your lawn and garden tractor ought to work as easily as your car.

That's why we introduced hydrostatic transmission. It's fully automatic. Go forward, stop, reverse, all with just one hand lever. Easy to drive as your car. Because we know a lot of Sunday drives are just around the yard.

Model 149 Lawn and Garden Tractor. 14 h.p.

Carl-Don Equipment Limited
Chesterville Ph. 448-2166
Mountain Ph. 989-2049
Any way you cut it. INTERNATIONAL HARVESTER

Do you need a Hearing Aid?

Afraid of the price? Afraid it might not help?

Try one for pennies a day. Write for our Rental Plan. It's free.

Summers' HEARING AID CENTRE
WINCHESTER, ONTARIO

SHOP - COMPARE - and SAVE
SEAWAY VALLEY PHARMACIES
UNITED TO SAVE YOU $$$$$$$$$$$

IT'S OUR MAY SALE
SHOP & SAVE MAY SALE

GRAVOL 10's Sug. Ret. $1.10 $.77
METAMUCIL Laxative 12oz. Sug. Ret. $3.60 $2.27
CREST Toothpaste 150 ml. Sug. Ret. $1.69 $1.17
DIOVOL Antacid 12oz. Tablets 50's Sug. Ret. $2.25 $1.47

EARLY BIRD SUMMER SPECIALS
YOU CAN'T AFFORD TO MISS
!!!!!!!!!!
All POLAROID SUNGLASSES 20% OFF
SUGGESTED RETAIL PRICES
All COPPERTONE SUNTAN PRODUCTS 20% OFF
SUGGESTED RETAIL PRICES
SALE ENDS JUNE 1, 1973
WE RESERVE THE RIGHT TO LIMIT QUANTITIES

ARRID Extra Dry 6oz. Sug. Ret. $1.59 $.87
BENYLIN Cough Syrup 4 oz. Sug. Ret. $1.35 $.87
FOR BRUNETTES ONLY Sug. Ret. $2.50 $1.77
SCOPE Mouthwash 17oz. Sug. Ret. $1.89 $1.19

FILMS FILMS PRINTS PRINTS color or black & white.

CHESTERVILLE 448-2492 Mon.-Tues.-Thurs. 9-6 Closed Wednesday Friday 9-9 Saturday 9-3
MORRISBURG 543-2823 Monday to Thursday 9-6 Friday 9-9 Saturday 9-6
WINCHESTER 774-2633 Mon.-Wed.-Thurs.-Sat. 9-6 Tues.-Fri. 9-9
KEMPTVILLE 258-2557 Monday-Wednesday 9-6 Thursday-Friday 9-9 Saturday 9-6

PINKUS' THE TIRE PEOPLE 25th Anniversary SPECIALS

25% off Exhaust Systems
We Specialize In Curved Windshield Installation

First Line Dunlop — Gold Seal "Speed", 4 ply, nylon, white wall; sizes F78 x 14, G78 x 14, G78 x 15, H78 x 15
Now Only $19.95
* * *
Also: F78 x 14, G78 x 14, G78 x 15, H78 x 15, belted tires
Now Only $24.95
* * *
Dual Steel Radial Tires by General
From ..... $34.95 up (depending on size)
* * *
TRACTOR TIRES up to 50% DISCOUNT

TIRE SALE

We offer brand names such as:
GOODYEAR, GENERAL, DUNLOP
B. F. GOODRICH and UNIROYAL
Same day pick-up and delivery
We also have the Famous MICHELIN TIRES

PINKUS AUTO PARTS LTD.
WILLIAMSBURG
Phone 535-2759

Winchester Minor Hockey Players Enjoy Wind-Up Activities

Boys who participated in Winchester's minor hockey program during the winter months gathered at the community centre last Friday night where they enjoyed an interesting hockey film, eats and presentation of awards and crests.

After watching a film of the Canada-Russia hockey series all lined up for hot dogs and drinks before accepting their awards.

The various teams along with their respective coaches are shown in accompanying photos proudly displaying their new crests.



PICTURE 1

Picture '1' WEE WEES (Allisons Store, Inkerman). Back row, left to right: Mark Findley, Jeffrey Thomas, Brad Hanes, Chris Kerr, Bourk Boyd, Tommy Allison (coach).
Front row: Todd Findlay, Kirk Edwardson, Keith Moore, Barry Allison. Absent were Steven Edwards, Ted Durst and Sandy Johnston.

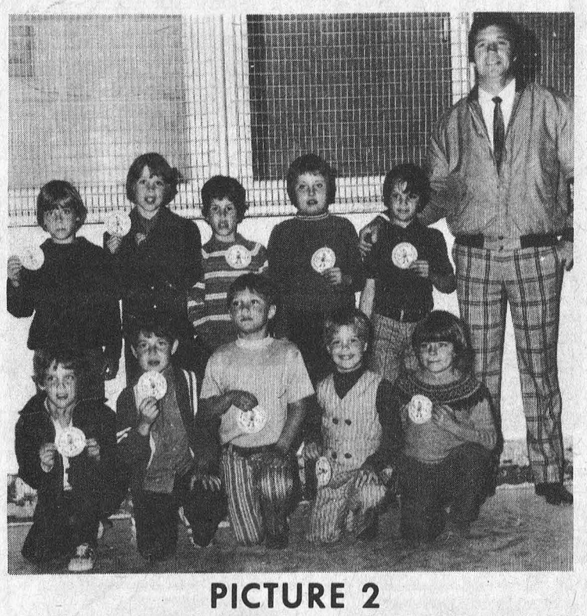

PICTURE 2

Picture '2' WEE WEES (Country Kitchen). Back row, l. to r. Tim Alton, Greg Hollingshed, Tony Morin, Danny Docksteader, Mark Guy.
Front Row: Peter Collins, David Hutchinson, Jeff VanNoy, Grant Callan, Tyler Alton. Absent were Jeff Savage, Dean Hansma, Robbie Steele and Scott Durant.



PICTURE 3

Picture '3' Back row: Bart Steele, Terry Carkner, Kevin Laporte, Carl Bartholemew, Dale Williams.
Front row: Paul Henry, Brent Carkner, James Fling, Robbie Huttinga, Kenton Holmes, Ronnie Smith, Bob Crummy (coach).



PICTURE 4

Picture '4' ATOMS (Lannin's Lumber). Back row, l. to r.: Daryl Shelp, Bruce Graves, Dwayne Fawcett, Robbie Saunders, Darcy Last.
Front row: Kenny Rose, Kenny McRoberts, James Rae, Stuart Anderson. Garry Collins, coach. Coach Bill Johnston was absent.



PICTURE 5

Picture '5' ATOMS (Saunders Feeds). Back row, Billy Collins, Kevin Guy, Gary Hollingshed, Ronnie Smail, Kevin Gaudy, Mac Saunders (coach).
Front row: Michael Guy, Robbie Carkner, Peter Marriner, John Fawcett, Kevin Saunders. Absent Paul Simms.



PICTURE 6

Picture '6' PEE WEES (All-Stars). Back row: Cliff Warren (coach), Paul Keyes, Andy Hutchinson, Peter McLeod (Most Valuable Player), Paul Gibson, John Cooke, Doug Duncan, Lorne Pemberton (coach).
Front row: David Stobo, Dean Williams, Daryl Last, Louie Redmond, Jamie Utman, Peter Guy, Randy Docksteader, Doug Last.



PICTURE 7

Picture '7' (Carl-Don). Back row: Jeffrey Allen, Martin Woods, Richard Havekes, Donald Fawcett, Garry McDonald.
Front: Donald Gibson, Richard Kerkhof, Robert Havekes, Stephen Kerkhof, David Kerr, Mitchell Hutt. The coach is Peter Kerkhof.



PICTURE 8

Picture '8' (Acres, Shadbolts). Back row: S. Simpson, S. Smith, R. Van Koppen, W. Levere, T. Meek, P. Keyes, G. Cowell.
Front: S. Steele, B. Gowdy, M. Davidson, R. Cowell.
Coaches are George Davidson, left and John Anderson, right.



PICTURE 9

Picture '9' MIDGETS: Back row: Paul Morgan, Jim Helmer, Greg Chamberlain.
Front row: Barry Redmond, Leonard MacLean, Bob Hanes.

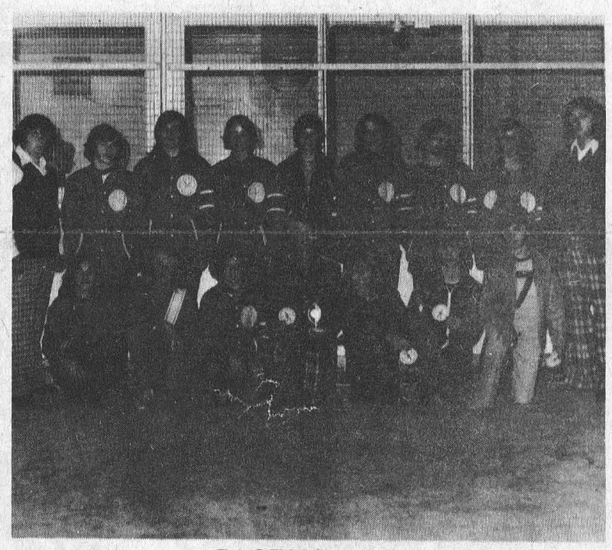

PICTURE 10

Picture '10': Back row: Gerald Helmer (coach), Grant Levere, Bruce Angus, Mike Armstrong, Brian Rennick, Chris McIntosh, Karl McRoberts, Allan Porteous, George Holmes (coach).
Front row: Phil Meek, Steven Plummer, Doug Crowder, Peter McLeod, Barry Hutt, Danny MacMartin (M.V.P.), Doug Duncan.

Press Staff Photos

At our place...

We sell and service lawn and garden tractors by Massey Ferguson... world's largest tractor builder.



Wide selection—7, 8, 12 and 14 h.p. models . . . also 5 and 6 h.p. riding tractors.
Every machine is work-ready, rugged and reliable . . . and we back them up with parts and service.!
Wide range of attachments available for all-season versatility.

MF Massey Ferguson Consider the world's largest maker of tractors first

Come in and shop around!

Some Used Garden Tractors In Stock

SMITH Farm Equipment

Winchester Ph. 774-3379

Musky Season Opens June 16

For anglers in the Eastern Region of the Ministry of Natural Resources, that annual period that could bring the thrill of a lifetime is fast approaching - - Musky season.

In the Eastern Region which includes part of Northumberland County, Hastings and Prince Edward Counties the maskinonge season opens June 2nd.

In the rest of the eastern counties, the season opens June 16th.

Bass season opens June 16th in the St. Lawrence and Ottawa Rivers and everywhere else in the east on June 30th.

The Valley Sportsman

by Bob Rosborough

Bad Weather Hampers Fishing

With the wet weather we have been having, the fishing season has had a poor start. I have caught a few small ones all of which I released. I would also like to ask the many people who are catching bass to please be careful when they are taking them off the hook. I noticed a couple of bass that had been hooked lying belly up in the Rideau. It only takes a few seconds longer to remove the hook gently and it means that a bass will have a better chance to live after being returned to the water.

Hot spots around the area are as follows . . . for pickerel, Mississippi Lake, Mississippi River around Appleton and Almonte, Bob's Lake and the Rideau River south of Edmond's Locks. For Pike, the Rideau system, St. Lawrence River, Bennett Lake and many of the lakes in the northern part of Lanark and Frontenac Counties. For lake trout, the best bets are Murray Lake, Devil Lake and Otter Lake should start producing very soon. For speckled trout, I'd stick with Green Lake, Broad Brook, Peter-White Lake and Little Green Lake. For some good size trout, try the George Challies Quarry at Williamsburg.

This week's fishing tip comes from none other than Winn D. Oldman of Herein, Ontario. Well that's not his real name but with a tip like this, who would want their name associated with it. The tip he sent me is as follows . . "Everyone knows that pickerel are sneaky biters and the trick to catching them is to jerk the line just before they bite". I'll not comment on this tip but it is nice to throw a little humour in the column from time to time, especially from an ardent reader. Thanks Ed.

I had a lad complain to me the other day about the thoughtlessness of some people. There is only one launching area at Kilmarnock and it seems someone put their boat in and left their car and trailer in the launching area making it impossible for anyone else to use it. Come on fellow, fishermen are suppose to be king and thoughtful but you sure changed that image in a hurry. Let's be a little more considerate next time. Also in Ed's letter, he mentioned that some one stole a picnic table off an island in his area. It seems this table was put their so this gentleman's grandchildren could use it and any passing boaters would have a spot to eat in comfort. It disturbs me to think that there are still people who would spoil a good thing for others.

I've noticed a drop in the number of soft drink bottles along the road. It seems that extra 5 cents on the bottles has really helped the littering with returnable bottles. Now if we can just have the beer companies and liquor companies put on substantial hikes on their bottles maybe the problem wouldn't be with us at all. Hat's off to the soft drink companies for having forsight.

Notes, letters and comments are welcomed by the Valley Sportsman, Box 292, Smiths Falls, Ontario.

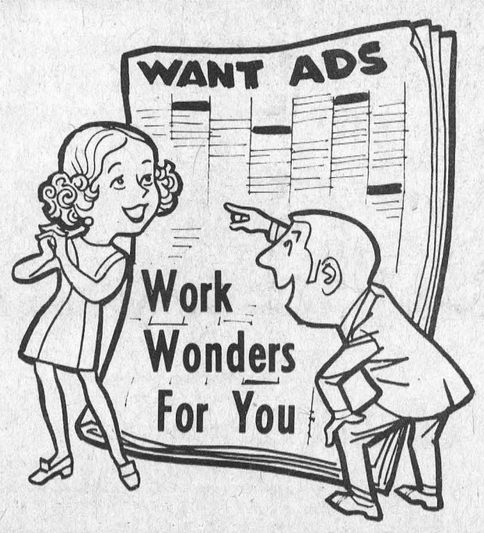

get help to-day

WINCHESTER Press

PHONE 774-2524



TODAY'S CHILD

BY HELEN ALLEN

Handsome and slim with blond hair, blue eyes and fair skin plus freckles — that's Michael, seven.

Irish in descent, Michael is a quiet, shy boy who is generally placid and good-natured.

Michael's health is good but when he was a toddler he was diagnosed as having hydrocephalus (an abnormal build-up of fluid inside the skull). The condition has been arrested and he requires no further treatment now or in the future.

Before Michael's hydrocephalus was diagnosed, there was some pressure on the brain, which resulted in a perceptual handicap and some speech difficulty. He needs to be adopted in an area where there are facilities for speech therapy and where the school is geared to understanding a child with a perceptual handicap. He is now doing quite well in Grade One.

Michael likes the outdoors and is very interested in small forms of wildlife such as bugs, worms and butterflies. He is learning to skate. He doesn't play hockey yet but enjoys watching games.

Michael needs parents who enjoy a great deal of involvement with their children and who are able to combine love and firmness.

To inquire about adopting Michael, please write to Today's Child, Box 888, Station K, Toronto M4P 2H2. For general adoption information, contact your Children's Aid Society.



Williamsburg District News . . .

Williamsburg

Mrs. Parker Locke, Mrs. M. W. Locke and Robert attended convocation at McMaster University where Elizabeth A. Locke received her B.A.

Mr. and Mrs. Alfred M. Casselman of Dunnville, Ontario are visiting Mr. and Mrs. Claude Casselman and other relatives for a few days.

Mrs. Mabel Casselman of Toronto is spending a few days with Mr. and Mrs. Clifford Casselman.

Sunday guests of Mr. and Mrs. Bismark Barkley were Mr. and Mrs. Edwin Barkley of Kingston and Mrs. Don Morrow and daughters Patti, Carolee and Angela of Sharbot Lake.

Mrs. James Fulton of Hulbert spent Friday with her mother, Mrs. John Erratt.

Callers at the home of Mrs. John Erratt on Sunday afternoon were Mr. and Mrs. Morley Erratt and Judy of Winchester; Mr. and Mrs. Graham Wells of Colquhoun and Miss Linda Erratt and Edward Halliwell of Cornwall.

Mrs. Gerald Erratt and Brian of Morrisburg spent Saturday afternoon with Mrs. John Erratt.

Mrs. Violet Wallace and Mrs. Miriam Salmon of Morrisburg were dinner guests of Mr. and Mrs. Garnet Weegar on Sunday.

Elma

Congratulations are extended to Mr. Melvin Dillabough on the occasion of his eightieth birthday, May 23. A family dinner in his honour was held at the home of Mr. and Mrs. Don Dillabough, last Sunday. Those present were Mr. and Mrs. M. Dillabough; Mr. and Mrs. D. Dillabough; Mr. and Mrs. Arnold Shaver, South Mountain; Mr. and Mrs. Gary Dillabough, Ottawa; Mr. and Mrs. Claude Dillabough and Charles.

Miss Jean Armstrong spent a few days with Mrs. Lorne McLatchie, Cornwall.

Mrs. Lou Dyer was a guest of her sister, Mrs. Wilfrid McMillan on Sunday.

Mrs. G. A. Cumming Dies

Mrs. Gordon A. Cumming, the former Lucy Ellen Hummel, a lifelong Chesterville resident, died May 24th in her 72nd year.

A daughter of the late Mr. and Mrs. Cephrenus Hummel she married Mr. Cumming at Ogdensburg in 1933.

The late Mrs. Cumming received her early education at district schools and later graduated from a Cornwall school of nursing. She is survived by several nieces and nephews.

A member of the United Church funeral service at Vice and Craig Ltd. Funeral Home, Chesterville, was conducted by Rev. L.M. Ferguson at 2:00 p.m., May 26th.

Pall bearers were Jack Lannin, Alfred Harvis, George Crawford, Keith Graham, Ed Forward and Malcolm Byers.

Interment was at Maple Ridge cemetery.

Winchester Springs

Mr. and Mrs. Tom Reveler of Morewood had dinner Friday with Mr. and Mrs. Cecil McIntosh.

Mrs. Aden Casselman was entertained to a Birthday supper on Wednesday at the home of Mr. and Mrs. K. Leyenaar on the occasion of Mrs. Casselman and Miss Maryke Leyenaar's birthdays.

Mr. and Mrs. Don Smith and family of Chesterville and John Bailey of Brinston were recent callers of Mrs. Abram Bailey.

Miss Grace Myers and Mrs. Aden Casselman called on Mr. and Mrs. Victor Riddell at Dundela.

Mrs. Aden Casselman, Mr. Percy Casselman and Mr. and Mrs. Russell Ault had lunch on Thursday with Mr. and Mrs. Graham Casselman.

Casselman High Among Five Remaining In Business Game

Ecole Secondaire Casselman of Casselman, Ontario is one of five schools meeting this week to decide the 1972-73 Ontario Business Game Champions.

More than 1,000 teams, representing 6,500 students from 200 schools in 80 towns, started the game last October and the finalist teams are the five which made the highest profits for their companies.

Others reaching the final round include William Lyon Mackenzie Collegiate, Downsview; Ecole Secondaire Hanmer, Hanmer; and Eastview Secondary School, Barrie.

The students will be guests of the City of Oshawa for the playoffs. The game is sponsored by The Institute of Chartered Accountants of Ontario.

MARCH 30th, 1974

Eastern Ontario Children's Hospital Announces Official Opening Date

The Children's Hospital of Eastern Ontario will open on Saturday, March 30, 1974, Don Reid Chairman of the hospital's Board of Trustees announced today.

Construction of the 301 bed hospital has now passed the halfway mark and planners and hospital officials are confident that they will be ready to admit the first young patient by the March 30th deadline.

In making the announcement to the hospital's annual meeting, Mr. Reid noted that after the opening date the Children's Hospital expects gradually to assume responsibility for most of the pediatric services in Ottawa and region. "This consolidation of resources and personnel will greatly enhance efficiency and prevent costly duplication of child-care service," he said.

The Chairman clarified the hospital's position on physician privileges. Any doctor - - general practitioner, pediatrician, and other specialist - - with a serious interest in child care can apply to the hospital's Board of Trustees for hospital privileges. Government regulations require that all these applications must be examined by the hospital's Credentials Committee.

Located on Smyth Road in Alta Vista, the modern six-storey hospital has been planned, designed and built to meet the physical and emotional needs of a sick child. It will offer a full range of pediatric services including:

- 12 operating rooms, a recovery room, and intensive care unit, a 20-bed neonatal unit and 30 psychiatric beds.
- medical surgical day-care unit where patients will be kept for less than 24 hours for minor medical and surgical procedures.
- a clinical investigation unit for children who require close observation under careful dietary conditions. This unit will also have renal dialysis equipment for children with kidney disorders.
- a specious and modern emergency department to treat an estimated 20,000 children annually.
- a "holding unit", adjoining the emergency department, where a child can be kept under observation for 24 hours before being admitted or sent home.
- a poison information centre, adjoining the emergency department, to handle drug reactions and poisonings.
- more than 12 out-patient clinics to serve nearly 40,000 children annually. These include: medicine; surgery; eye; ear, nose and throat; allergy, dental, perceptual dysfunction; psychiatry; genetic laboratory and parent counselling; cardio-pulmonary; child development; and neurology.

MUELLER
SPRAY-WASH



MUELLER MATIC



MUELLER AUTOMATIC WASHING SYSTEMS

The brain of the Mueller-Matic automatically controls the entire four-step washing operation.

Shortt's
REFRIGERATION & DAIRY EQUIPMENT
PH. 821-2354 Vernon, Ont.

1971 Dodge Polara 500
Wagon Equipped with - 8 auto.
power steering ,power brakes, radio.
Finished in Forest Green with matching interior
Lic. No.: EJD192

Compare BOYDS

1970 Chev. Biscayne
4 door equipped with 8 auto. power steering, radio. Finished in medium blue with matching interior
Lic. No.: EJE394

1969
Plymouth Fury 111
2 door hardtop equipped with 8 auto. power steering power brakes, radio. Beautifully finished inside and out in blue
Lic. No.: EJB-999
Many 1965-1967 Models to Choose From . Some As Is and some are ready To Go.

Top Quality USED CARS
Plymouth
CHRYSLER
Fargo Trucks
SALES/SERVICE

BOYD'S
COMPARE BOYD'S
Winchester Ontario
W. J. L. BOYD & SONS LTD. WINCHESTER - PHONE - 774-2520 OTTAWA 236-6505

FOR STYLE and SAFETY—TEMPERED GLASS
Tub Enclosure

Safety and elegance of design go hand-in-hand in this tempered safety-glass tub enclosure. Doors feature the graceful 'Swan' motif.
Sliding sections are aluminum in a rich satin finish. Will fit any standard 5 foot tub. Comes complete with accessories. Be safe and stylish for just
54.95



New! 'EMCO' Sapphire Fixtures
Tub and Shower Fixture in chromed plastic with self-return diverter. 26.88
Tub Filler only—less shower unit 18.88

A. COMPACT VANITY CABINET
Twin-door vanity in light grain melamine. Marble-look sink top. About 20 x 16 x 31". Less fittings. Easy assembly. 64.95
MIRROR-FRONT WALL CABINETS
2 shelves: 14 x 20" mirror. Abt. 13¾ x 18 x 4". White. 8.89
Similar to above with round-top door. Abt. 11⅝ x 16 x 4". 4.98
Double sliding mirror cabinet 29.88

'EMCO' A.B.S. PLASTIC FAUCETS
B. 4" Centre set for bathroom. Just 12.95
C. 8" kitchen faucet. Chromed plastic. 15.98
8" Kitchen faucet with spray 23.98
D. DE LUXE SINGLE BASIN
Nickle stainless steel. Self-rimming. Drilled with 3 holes. 20 x 20½ x 7" deep. Less strainer. 19.95

BATHROOM ACCESSORIES
(E-K) Portable 'Selfix' put-ons designed for smooth non-porous surfaces. No glue / nails / screws. Color choice.
E. Magnifying mirror. 1.59
F. Soap holder in Avocado: white; orange / yellow. 1.09
G. Tumbler and tooth brush holder. Just 1.09
H. 'Selfix' suction-lock tissue holder. 1.24
J. Hose and lingerie holder. 3-colors. 1.39
K. 12" Towel Holder Bar set. 1.39
18" Towel Bar set, just 1.69
24" Towel Bar set, just 1.89
L. HIS 'n HERS CABINET
Dual unit. Upper with mirror doors; lower with molded. Each abt. 25 x 8 x 11"; adjustable. Lilac, white, gold. 24.88



M. CHEMICAL TOILET
Self-contained, recirculating 'Potpourri'. 5-gal. cap. ABS plastic. 69.95
N. FLUSH-O-MATIC TOILET
White china bowl. Flushes on 1 quart water. Toilet unit only 79.95
O. DRAIN CLEANER for slow drains. 40 fl. oz. .89
P. SAN-O-VAN cleaner sanitizes toilets, etc. Qt. 1.69
Q. 'SANICLEAN' septic tank and cesspool conditioner. 2.79
'SEPTONIC ACTIVATOR' 4-pack .97
'SEPTABS' use 1-a-week-16 tabs. 2.79
R. DELUXE BALLCOCK positive shut-off. Complete 5.49
S. FLUSH VALVE with flapper tank ball. 2.69
T. TANK LEVER, single action. Chromed. Just .78
U. TANK FLOAT, plastic. .29
TANK LINER KIT
Ends messy condensation. Poly liner insulates. Easy fit. Kit. 2.49
V. TANK DRIP TRAY
Fits under any close-coupled tank. White / translucent plastic. 1.49

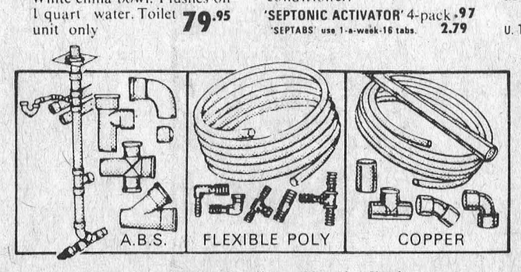

A.B.S. FLEXIBLE POLY COPPER

Canadian Tire for all your Plumbing Needs
There's a wide range of CSA approved A.B.S. Drain, Waste and Vent pipes. Copper tubes and fittings for indoor plumbing. Heavy-duty flexible poly plastic pipe (for cold water installations). These items and many others are available. For advice and quotations consult your Canadian Tire dealer.

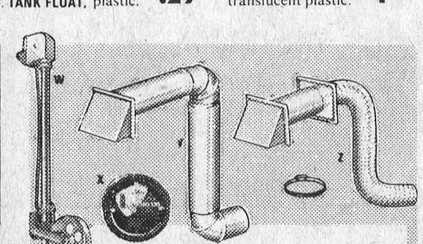

W. CLOTHESLINE ELEVATOR
Heavy-duty unit raises clothes 56". Locks in any position. Rust-proof fittings. 6½" main pulley with cord. 11.65
X. Steel Clothesline
Vinyl-coated. 50-ft.: 5/32". .89
Heavy-duty 3/16"; 50 ft .99
Y. ALUMINUM VENT KIT
5-ft. of pipe; 2 adjustable elbows; hooded outlet; damper. 4" outlet. 4.49
Z. 4" VENT TUBING
Flexible white vinyl to replace aluminum or old vinyl. 6 ft. length. 4.95
8 ft length tubing 6.49

EXTRA! Cash and Carry BONUS COUPONS
CANADIAN TIRE ASSOCIATE STORE
Phone 535-2845

CANADIAN TIRE
1/3 hp PRESSURE SYSTEM
111.95 WITH TANK



Delivers up to 460-Imp. g.p.h.; 3.8 gal. capacity
Well-X-TROL equals standard 10 gallon tank. Improved impeller system makes priming easier.
½ hp pressure system, less tank, just 84.95
½ hp Pressure System with Tank
Pumps up to 580-Imp. g.p.h.; 1" suction line. 115/230 Volt. AC. Well-X-Trol tank. 153.95
½ h.p. system, less 7 gallon tank 109.95
¾ h.p. Jet pump, less tank . . . 127.95
WELL-X-TROL TANKS
1.7 Imp. gal. (equal to std. 4.2 gals) 23.95
3.8 Imp. gal. (equal to std. 10 gals) 30.95
7 Imp. gal. (equal to std. 16.7 gals) 45.95

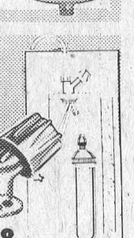

STERASYL WATER Purifier

'Super-Sterasyl' under-counter unit provides safe water from lake or well without boiling or chlorinating. New 'Hi-Flo' cleanable filter (60 g.p.h.) plus activated carbon removes bacteria, odors, etc. With faucet, housing, fittings 48.88
'AQUA-PURE' DIRT & RUST FILTER
Removes microscopic particles from water. With 1 cartridge. 37.95
Aqua-Pure Taste/Odor filter, with cartridge 38.95



THE RIGHT TOOLS MAKE THE JOB EASIER
1. TUBE CUTTER/REAMER for thin-wall tubing. 3.19
2. 8" PIPE WRENCH, Stilson pattern. jaws open ¾". 1.89
10"; jaw 1" 2.49 18"; jaw 1¾" 4.98
3. ADJUSTABLE HACKSAW takes blades 8-12". With 10" blade. .98
4. 7" VISE-GRIP, thin nose jaws open to 1¾". 3.59
9" VICE-GRIP, jaws open to 2". 4.19
5. MASTERCRAFT BUTANE TORCH
Clean, odorless needle flame over 2,200 F. Long-lasting pressurized fuel container. For sweating on fittings, soldering, light brazing. 4.39
6. PROPANE TORCH KIT
Deluxe kit with adjustable burner for flame / heat. Burner lights instantly. Flint, utility and soldering tip included. Metal case with 14-oz propane cylinder. 8.69
PROPANE TORCH
As in kit above, with disposable 14-oz. cylinder. 6.49
REPLACEMENT CYLINDER
Propane for above torches, 14-oz. 1.69

W. P. HENOPHY LTD. WILLIAMSBURG