The Leader

XXXII No. 9 — MORRISBURG, ONT. FRIDAY MAR. 25, 1932

FEED

Mill Feed continues very scarce. Bran and Shorts are practically not available at the present time. We are not looking for any let-up for the next month and a half. If you need feed, please get your order in fairly early, to make sure you will get it when you have need thereof.

Custom Cleaning

You may think that you have clean seed, but try to have a few hundred pounds go through our Cleaner, and see what we take out. It may surprise you. For a good crop, you will have to plant good strong, vigorous seed. Our charges are very reasonable: 5c a bushel for coarse grain, and 50c a cwt. for Grass and Clover Seed.

EGGS

The market is slow and might go lower. It is therefore essential that you get all you can out of them. We buy according to Government grade, guarantee to give you a fair grade and top prices.

The MORRISBURG FEED & PRODUCE Co
MORRISBURG, ONT. Phone 88.



KODAK FILM *Gets Sharp Winter Pictures too*

WHAT if it is winter, with its many overcast days? You can get good pictures just the same.

Kodak Film is so fast, so accurate, that it gets the detail even when the light is dull. And winter picture-taking is fun! It offers subjects you can't get any other time.

Keep your camera out and ready for action all winter, loaded with Kodak Film. Your size is here. Stock up for the week-end.

Bring us your Films to develop and print.

R. H. BRADFIELD & CO.
THE HARDWARE STORE—Opposite St. Lawrence Hall,
Phone 10.
MORRISBURG—ONTARIO

ST. LAWRENCE PROJECT MAKING PROGESS

Hon. Geo. S. Henry, Premier of Ontario, spent Saturday in Ottawa discussing with Premier Bennett Ontario's interest in power development in the international rapids section of the St. Lawrence.

"We have made satisfactory progres," Premier Henry said, just before taking the train home. "In fact, we made excellent progress on each of my visits."

This was his fourth conference with Premier Bennett since the new year.

Premier Henry said that Ontario's share of the capital cost of developing the international rapids section according to estimates which the Dominion and Provincial authorities had been consdering, would be $115,000,000. This would include $75,000,000 as Ontario's share of the cost of constructing works common to both navigation and power, such as dams and other substructures. Then for the construction of powerhouses and the installation of machinery such as generators, Ontario would have to make a capital expenditure of $40,000,000.

In addition to the estimated capital expenditure of $115,000,000 there would, of course, be the annual cost of maintenance and repairs.

It is estimated by engineers of the Ontario Hydro Commission that the total horsepower available as Ontario's portion from the St. Lawrence is 900,000 h.p., said Premier Henry, and that the cost of producing it will be approximately the same as the cost to Ontario of Beauharnois power, namely, $15. per horsepower at the point of production. It costs $3. per horsepower to "step it up," which means $18. power. The price of Gatineau power is also $15. per horsepower at the bus bar.

Premier Henry said graphs prepared by Hydro engineers showed that the consumption of electrical energy had increased at the rate of 100,000 h.p. per annum until the recent depression affected industry, but it would remain to be seen whether, with the recovery of trade, the demand for electrical energy would continue to increase in Ontario at the rate of 100,000 horse power annually.

"In the event of measures being adopted at the Imperial Conference for the stimulation of intra-Empire trade, do you think branches of United States industries will be established in Ontario in increasing numbers?" the Premier was asked.

"Yes," said Premier Henry, "that is one of the probable results of the Ottawa conference. Canadian statesmen believe that American factories will establish branch works in Canada in order to obtain the benefit of preferences in Empire markets. They will be more inclined to establish branch factories here, within a day's journey from their headquarters in the United States, than they will be to establish branches in the United Kingdom."

Premier Henry seemed to be impressed with the fact that the United States seriously contemplates the construction of an all-American waterway via Oswego and Albany in the event of Canada's declination to embark on the joint construction of the proposed St. Lawrence deep waterway above Montreal.

TRUCK TOOK DITCH

Kingston. Ont., Mar. 17—Max Silverman, Toronto, is in hospital here as result of injuries received about one-half mile west of Odessa, late yesterday. Little hope is held for his recovery.

Silverman, who is 29 years of age, was driving a half-ton truck owned by Sam Summerfogel, also of Toronto, a passenger.

Traffic Officer V. Summerfield, who investigated claimed the truck skidded, turned around and landed in the ditch. The door swung open and the unfortunate man was pinned underneath. The truck was loaded with empty chicken crates. The men were returning to Toronto.

SEIZE LOAD OF QUEBEC BEER

While patrolling the Provincial Highway just east of Lancaster in the early hours of Monday morning, Provincial Constables Harold Swain and W.J. Johnston stopped a car driven by Prevost Payment, of Massena, N.Y., and found the car to be loaded with 54 dozen quarts of Quebec beer, valued at about $150.00. Payment was brought to Cornwall and placed in the Town Hall lock-up, and in Police Court on Monday morning was assessed a fine of $200.00 and costs, as well as having his car and the beer confiscated. Payment refused to make "payment" of the fine, and took the alternative of three months and fifteen days in jail. The car was a Studebaker touring, so after all Payment's trip was rather an expensive one.

In addition to suffering the loss of the car, the beer and the injury to his modesty at being placed in jail, Payment carried with him a rosy black eye. How he got the black eye is questionable, but he said that he had been held up by hijackers along the road and made a successful get away, although he took the clip on the eye.—Cornwall Standard.

POULTRY DEALERS SENT TO TRIAL

With eight charges of "Receiving' laid against each, Max and Morris Downer, youthful Cornwall poultry dealers, were yesterday committed for trial at the next court of competent jurisdiction by Magistrate J. C Milligan, at the conclusion of the preliminary hearing. With the Downer brothers, Frank Lalonde and David Gauthier, police believe they have cleaned up a chicken stealing ring and in all thirty informations have been laid against the four men. Gauthier is charged with eight thefts and Lalonde six. In court yesterday they pleaded guilty, and at the request of Crown Attorney J.G Harkness, were remanded until March 31st for sentence.

Lalonde was the onl y witness against the Downer brothers, and his evidence corroborated that of Gauthier, which was heard on Monday. According to the two men, they were hired by the Downer brothers to steal the chickens, which were then turned over to them for disposal. Their thefts covered a district of fifty miles around the town and started in June of last year.

ELODA WINNIFRED CASSELMAN

After an illness of more than a year, during the last months of which she suffered intense pain, which she bore with wonderful courage, Mrs. Eloda Winnifred Casselman passed away at her home in Berwick, on Sunday March 20th, in her 55th year.

Deceased, only daughter of Mr. M.J. Casselman, town, was twice married, her first husband being the late Mr. Webster Keys, to whom was born one son, Hubert C. Keys, dentist, Kitchener, Ont. About twenty-four years ago she was united in marriage to Mr. Aden Casselman, who survives, with five children, namely, Hilda, Glenden, Raymond, Wilda and Gerald. She is also survived by her father, Mr. M.J. Casselman, town, and one brother, Claire Casselman,, M.P., Prescott.

The funeral service was conducted at the home, by Rev. Cronmiller, Lutheran Minister of Williamsburg, and the body was placed in the vault at Berwick, until late spring, when interment will take place in the family plot, Mount Pleasant cemetery, Morrisburg.

ONE-CENT ADVANCE IN GASOLINE TAX

The one-cent increase in the gasoline tax, bringing the levy up to six cents on the gallon, went into effect throughout Ontario at midnight last night.

The act says purchasers of gasoline "shall pay to the minister for the use of His Majesty in the Province of Ontario, a charge or tax on all gasoline purchases or delivery of which is received by him."

Farmers, fishermen and municipally operated vehicles are exempted from the levy.

TO RESUME DREDGING

Units of the Huffman Construction Co. of Cleveland, will resume channel deepening operations in American waters through the Thousand Islands as soon as ice conditions permit. The drill-boat was laid up at Alexandria Bay on January 2, but the dredge was kept in operation until February 20. Shoals at Whiskey Island, Cherry Island and Seven Islands have been removed, and the operations at Roanoke shoal, the head of Colbourne Islons, Lone Brother Island and Haskell shoal are partially completed. All shoals are being removed to a low water mark of 27 feet.

REV. MR. WEBSTER ILL

Rev. John Webster, a former well known minister of the Montreal Conference of the Methodist Church, who was 85 years old on March 16, is ill at his residence, Syracuse, N.Y. Since superannuation in 1919 he has preached 854 times and his last sermons were preached in connection with anniversary services in Jasper last October. Mr. Webster entered the active ministry in 1872 and in other years was pastor at Athens, Frankville, South Mountain, Eastons Corners and Iroquois, as well as other stations.

NAVIGABLE WATERS PROTECTION ACT

R.S.C. 1927, SEC. 140.

SUN OIL COMPANY LIMITED, hereby gives notice that it has, under Section 7 of the said Act, deposited with the Minister of Public Works at Ottawa, and in the office of the Registrar of the Registry Division of the County of Dundas, a description of the site and the plans of a wharf proposed to be constructed in the St. Lawrence River at or near the Village of Morrisburg, in front of lot No. 28 in the first concession of the Township of Williamsburg, in the said County of Dundas.

AND TAKE NOTICE that after the expiration of one month from the date of the first publication of this notice, SUN OIL COMPANY LIMITED will, under Section 7 of the said Act, apply to the Minister of Public Works at his office in the City of Ottawa, for approval of the said site and plans and for leave to construct the said wharf.

DATED AT OTTAWA, this 16th day of March, A.D., 1932.

SUN OIL COMPANY LIMITED.

Westinghouse

PRESENTS

Perfected Refrigeration

Dual-automatic

With Exclusive Dual-advantage

With this important announcement, Electric Refrigeration definitely leaves the experimental stage far behind. For twelve years Westinghouse engineers have worked and studied to combine in one refrigerator all the advantages of every previous type of Refrigerator plus many new and exclusive features. The result is Perfected Refrigeration—presenting a balanced combination of features, without which no refrigerator will soon be considered up to date.

NOW ON DISPLAY

Fetterlys' Limited

BOX 367 — — — MORRISBURG, ONT.

TELEPHONE 43

"AT THE OLD STAND"

SPECIAL

Oat Groates, cwt.	$1.45
Oat Middlings, cwt.	1.50

MILLFEED

Bran	$1.15
Shorts	1.20
Middlings	1.45
Malt Sprout	.70
Gluten	1.20
Local Oats	1.30
Western Oats	1.50
Meat Scrap	2.40
Queen Roses Flour	2.35

JOHN DAIN

Phone Office 39. — — Residence 601-12.

Lumber, Sash, Doors and Mill Work of Every Variety
Gyproc, Rooting, Builders' Supplies Of All Kinds, In any Quantity.
DELIVERED FREE

A card or phone call will bring our Representative to answer your inquiry.

The M. F. BEACH Co., Ltd.
WINCHESTER

HOUSE FOR SALE

A small, comfortable House in Morrisburg. Low price and easy terms. Apply to

ARTHUR FLYNN — Morrisburg, Ont.



Miss Campbell's Recipe for Cup Cakes

½ cup butter	2 cups pastry flour (or 1¾ cups bread flour)
1 cup sugar	
2 eggs	
½ teaspoon vanilla extract	3 teaspoons Magic Baking Powder
¼ teaspoon salt	1 cup milk

Cream butter thoroughly; add sugar a little at a time, beating well. Add yolks of eggs and vanilla; beat well. Sift flour with baking powder and salt, and add, alternately with milk, to first mixture. Fold in stiffly beaten egg whites. Bake in greased cup cake tins, or in paper baking cups, in moderate oven at 375° F. about 25 minutes. Serve warm from the oven, sprinkled with powdered sugar. Or cool, and frost the tops. You will find many delicious frosting recipes in the Magic Cook Book.

"Cup Cakes are delicious when made with Magic Baking Powder,"

says Miss Helen Campbell, Director of The Chatelaine Institute

"Good baking goes hand in hand with good materials," Miss Campbell will tell you.

That's why Magic Baking Powder is used and recommended by The Chatelaine Institute. Magic meets all the Institute's rigid requirements of fine quality—repeated tests have proved it absolutely pure, uniform and dependable.

The majority of dietitians and teachers of cookery throughout Canada plan their recipes for Magic. They use it *exclusively* because they know it gives consistently better results.

And 3 out of 4 Canadian housewives say Magic is their favorite. It outsells all other baking powders combined.

Remember—substitutes are never as good. Do as the experts do. Use Magic Baking Powder.

Free Cook Book—When you bake at home, the new Magic Cook Book will give you dozens of recipes for delicious baked foods. Write to Standard Brands Limited, Fraser Avenue and Liberty Street, Toronto, Ontario.



"Contains no alum." This statement on every tin is our guarantee that Magic Baking Powder is free from alum or any harmful ingredient.

Made in Canada

The Banks and Deflation

London Daily Herald (Lab.): At long last the Bank of England has taken courage and reduced the Bank Rate from 6 per cent. to 5 per cent. The reduction in the bank rate is a sign of a slight change of heart, but it is no more. It will reduce the heavy burden of bank loans on industry, but something more is needed if industry is to be given the monetary stimulus which it requires. There must be an end of the old policy of deflation, of restriction of currency and credit, to which the bank has remained firmly wedded for so long. Cheaper credit is one step, and an important step forward, but it must be followed by a policy of expansion which will ensure that no sound business which needs finance for legitimate development shall be denied it.

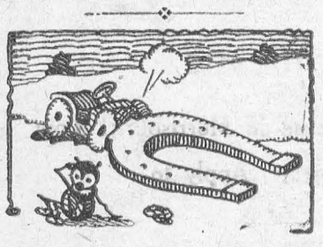

Bug Motorist—"Gosh, I thought a horseshoe was good luck."

The Green Murder Case

BY S. S. VAN DINE.

CHAPTER I.

It has long been a source of wonder to me why the leading criminological writers have not devoted more space to the Greene tragedy; for here, surely, is one of the outstanding murder mysteries of modern times—a case practically unique in the annals of latter-day crime. And yet I realize, as I read over my own voluminous notes on the case, and inspect the various documents relating to it, how little of its inner history ever came to light, and how impossible it would be for even the most imaginative chronicler to fill in the haatuses.

The record, therefore, which I am about to set down is the first complete and unedited history of the Greene holocaust. I feel that now the truth should be known, for it is history, and one should not shrink from historical facts. Also, I believe that the credit for the solution of this case should go where it belongs.

The man who elucidated the mystery and brought to a close that palimpsest of horror was, curiously enough, in no way officially connected with the police; and in all the published accounts of the murder his name was not once mentioned. And yet, had it not been for him and his novel methods of criminal deduction, the heinous plot against the Greene family would have been conclusively successful.

The police in their researches were dealing dogmatically with the evidential appearances of the crime, whereas the operations of the criminal were being conducted on a plane quite beyond the comprehension of the ordinary investigator.

This man who, after weeks of sedulous and disheartening analysis, eventually ferreted out the source of the horror, was a young social aristocrat, an intimate friend of John F. X. Markham, the District Attorney. His name I am not at liberty to divulge, but for the purposes of these chronicles I have chosen to call him Philo Vance. He is no longer in this country, having transferred his residence several years ago to a villa outside of Florence; and, since he has no intention of returning to America, he has acceded to my request to publish the history of the criminal cases in which he participated as a sort of *amicus curiae*.

Markham also has retired to private life; and Sergeant Ernest Heath, that doughty and honest officer of the Homicide Bureau who officially handled the Greene case for the police department, has, through an unexpected legacy, been able to gratify his life's ambition to breed fancy Wyandottes on a model farm in the Mohawk Valley. Thus circumstances have made it possible for me to publish my intimate records of the Greene tragedy.

A few words are necessary to explain my own participation in the case. (I say "participation," though, in reality, my role was that of passive spectator.) For several years I had been Vance's personal attorney. I had resigned from my father's law firm—Van Dine, Davis & Van Dine—in order to devote myself exclusively to Vance's legal and financial needs, which, by the way, were not many. Vance and I had been friends from our graduate days at Harvard, and I found in my new duties as his legal agent and monetary steward a sinecure combined with many social and cultural compensations.

Vance at that time was 34 years old. He was just under six feet, slender, sinewy, and graceful. His chiseled, regular features gave his face the attraction of strength and uniform modeling, but a sardonic coldness of expression precluded the designation of handsome. He had aloof gray eyes, a straight, slender nose, and mouth suggesting both cruelty and asceticism. But despite the severity of his lineaments—which acted like an impenetrable glass wall between him and his fellows—he was highly sensitive and mobile; and, though his manner was somewhat detached and supercilious, he exerted an undeniable fascination over those who knew him at all well.

The Greene murder case occurred toward the end of Markham's first year in office. As you may remember, the winter came very early that season. There were two severe blizzards in November, and the amount of snowfall for that month broke all local records for eighteen years. I mention this fact of the early snows because it played a sinister part in the Greene affair. It was, indeed, one of the vital factors of the murderer's scheme.

It was not yet 10 o'clock of the morning of November the 9th when Vance and I, after motoring to the old Criminal Courts Building on the corner of Franklin and Centre Streets, went directly to the District Attorney's office on the fourth floor. On that momentous forenoon two gangsters each accusing the other of firing the fatal shot in a recent payroll holdup, were to be cross-examined by Markham; and this interview was to decide the question as to which of the men would be charged with murder and which held as a state's witness. Markham and Vance had discussed the situation the night before in the lounge-room of the Stuyvesant Club and Vance had expressed a desire to be present at the examination. Markham had readily assented, and so we had risen early and driven down town.

The interview with the two men lasted for an hour, and Vance's disconcerting opinion was that neither was guilty of the actual shooting.

"By the by," he said, slipping into his coat, "I note that our uplift'n' press bedecked its front pages this morning with head-lines about the old Greene mansion. Wherefore?"

Markham glanced quickly at the clock on the wall and frowned.

"That reminds me. Chester Greene called up the first thing this morning and insisted on seeing me. I told him 11 o'clock."

"Where do you fit in?" Vance had taken his hand off the doorknob, and drew out his cigarette case.

"I don't," snapped Markham. "But people think the District Attorney's office is a kind of clearing house for all their troubles. It happens, however, that I've known Chester Greene a long time—we're both members of the Marylebone Golf Club—and so I must listen to his plaint about what was obviously an attempt to annex the famous Greene plate."

"Burglary—eh, what?" Vance took a few puffs on his cigarette. "With two women shot?"

"Oh, it was a miserable business' An amateur, no doubt. Got in a panic, shot up the place, and bolted."

"Seems a dashed curious proceeding." Vance abstractedly reseated himself in a large armchair near the door. "Did the antique cutlery actually disappear?"

"Nothing was taken. The thief was evidently frightened off before he made his haul."

"Sounds a bit thick, don't y' know.—An amateur thief breaks into a prominent home, casts a predat'ry eye on the dining room silver, takes alarm, goes upstairs and shoots two women in their respective boudoirs, and then flees. . . Very touchin' and all that, but unconvincin'. Whence came this caressin' theory?"

Markham was glowering, but when he spoke it was with an effort at restraint.

"Feathergill was on duty last night when the call was relayed from headquarters, and accompanied the police to the house. He agrees with their conclusions."

Amos Feathergill was then an Assistant District Attorney.

"Nevertheless, I could bear to know why Chester Greene is desirous of having polite converse with you."

Markham compressed his lips. He was not in cordial mood that morning, and Vance's flippant curiosity irked him. After a moment, however, he said grudgingly:

"Since the attempted robbery interests you so keenly, you may, if you insist, wait and hear what Greene has to say."

"I'll stay," smiled Vance, removing his coat. "I'm weak: just can't resist a passionate entreaty. . . Which one of the Greenes is Chester? And how is he related to the two deceased?"

"There was only one murder," Markham corrected him in a tone of forbearance. "The oldest daughter—an unmarried woman in her early forties—was killed instantly. A younger daughter, who was also shot, has, I believe, a chance of recovery."

"And Chester?"

"Chester is the elder son, a man of 40 or thereabouts. He was the first person on the scene after the shots had been fired."

"What other members of the family are there? I know old Tobias Greene has gone to his Maker."

"Yes, old Tobias died about twelve years ago. But his wife is still living, though she's a helpless paralytic. Then there are—or rather were—five children: the oldest, Julia; next Chester; then another daughter, Sibella, a few years under 30, I should say; then Rex, a sickly, bookish boy a year or so younger than Sibella; and Ada, the youngest—an adopted daughter, twenty-two or three, perhaps."

"And it was Julia who was killed, eh? Which of the other two girls was shot?"

"The younger—Ada. Her room, it seems, is across the hall from Julia's, and the thief apparently got in it by mistake while making his escape. As I understand it he entered Ada's room immediately after firing on Julia, saw his error, fired again, and then fled, eventually going down the stairs and out the main entrance."

Vance smoked a while in silence.

"Your hypothetical intruder must have been deuced confused to have mistaken Ada's bedroom door for the staircase, what? And then there's the query, What was this anonymous gentleman, who had called to collect the plate, doing above stairs?"

"Probably looking for jewelry," Markham was rapidly losing patience. "I am not omniscient." There was irony in his inflection.

At that moment Swacker, Markham's youthful and alert secretary, appeared at the swinging door which communicated with a narrow chamber between the main waiting room and the District Attorney's private office.

"Mr. Chester Greene is here," he announced.

(To be continued.)



Milady adopts the thugproof bag to frustrate London purse snatchers. The bag is built in and camouflaged. If that isn't enough, the lady has both hands free.

Women and War

By Margaret Corbett Ashby, British Delegate to the Geneva Disarmament Conference. Speaking from Geneva in a Transatlantic Broadcast.

There is an old French proverb, "What women wish, God wills." Now we are working hard, so that what women plan, the conference may achieve. In spite of all doubts and difficulties this great world conference fills us with hope because for the first time in history men are offering to lay aside the terrible weapons of murder and destruction that they themselves have forged. The responsible leaders of country after country have offered to abandon these great modern weapons.

If you picture to yourselves the vast hall in Geneva crowded with the representatives of fifty-nine countries, you may feel how terribly difficult it will be to come to an agreement, but the problem is really much more simple. Look at the world and you will find that only your country, my country and three others have navies which can be a threat to the peace of the world. Only your country, my country and six others have armies large enough or well enough equipped to be a possible danger to their neighbors. You and I know that we are peaceful peoples, but unless we give in and agree to give up our huge guns and our huge ships, we cannot expect the others to do so.

We, the women sitting here, picture the next generation, our sons freed from the horror of killing one another and devoting themselves to science and to art and to rebuilding our world now so badly shaken by the economic, the political and financial crises.

The Time to Sell Gold

London Daily Mail (Ind. Cons.): Many experts incline to the view that in the near future there may be a sharp fall in the value of gold, as the result of the fast-increasing production throughout the world and the abandonment (even if it be only temporary) of hoarding in India. If so, the sovereign will not indefinitely bring in 27s., but will slump to something like its old par value. The moment gold begins to fall there will be a rush by holders of it to realize, which will aggravate that decline. Now is the time to sell.

Safe Side

The tramcar was crowded, and an old man with a kindly twinkle in his eye took five-year-old Tommy on his lap.

"This will be better than standing, won't it, my boy?" he suggested.

"Yes," said Tommy, rather reluctantly, for he had enjoyed lurching about the car.

"But you want to be careful I don't pick your pocket," the old man said, in a whisper.

"Can't," Tommy retorted, his voice somewhat muffled. As soon as I saw you lookin' at me I put my penny in my mouth."

Quality Has No Substitute

"SALADA" GREEN TEA

"Fresh from the Gardens" 257

Japan and Britain

London Morning Post: We have no cause of querrel with Japan; on the contrary, there is an ancient friendship between the two island empires, and in the present case Japan stands for the cause of order and good government in the Far East against an anarchy and disorder, which, although now directed mainly against her, are equally dangerous to the interest of every civilized nation.

The British Tariff

London News-Chronicle. The plea that they are "very little taxes"—only 10 per cent—will bear no investigation; for power is taken to raise them to any height. Finally, the idea that the new tariff is to be the reflection of the people's will vanishes with the realization that the instrument which is really to determine and impose them is a nominated irresponsible body acting with the Treasury and only in a very limited degree responsible to Parliament.

The Dog and Cat Need Attention

All pet animals should be kept free of parasites, as many of those infesting dogs and cats also infest children. Certain dog and cat tape-worms in association with fleas are communicable to man, and are most commonly found in children that are permitted to play with dogs and cats. Certain round worms infesting dogs and cats are sometimes found in children. Quite a large percentage of the dog and cat population is infested in some degree with parasites, and should receive treatment.—L. S., Ont. Department of Agriculture.

Spreading Happiness

When you rise in the morning, form a resolution to make the day a happy one to a fellow creature. It is easily done; a left-off garment to the man who needs it, a kind word to the sorrowful, an encouraging expression to the striving—trifles in themselves as light as air—will do it at least for the twenty-four hours. If you are young, depend upon it, it will tell when you are old; and if you are old, rest assured it will send you gently and happily down the stream of Time to eternity. By the most simple arithmetical sum, look at the result. If you send one person, only one, happily through each day, that is three hundred and sixty-five in the course of the year. And supposing you live forty years only after you commenced that sort of medicine, you have made fourteen thousand six hundred beings happy—at all events for a time. — Sydney Smith.

DRAPERIES MADE NEW

"When we resumed housekeeping a month ago I found my draperies had become creased from packing. I hung them out on the line, hoping to remove the creases. Then I forgot them The result was they became badly faded and sun-spotted.

"I was heartsick until the happy thought struck me to dye them. I just dyed them a deeper green, and as I used Diamond Dyes they look gorgeous and new. I have never seen easier dyes to use than Diamond Dyes. They give the most beautiful colors—when used either for tinting or dyeing—and never take the life out of cloth as other dyes do."

Mrs. J. F. T., Montreal.

IT'S DELICIOUS On Pancakes with Bread or as a Table Syrup





EDWARDSBURG CROWN BRAND CORN SYRUP

The CANADA STARCH CO., Limited, MONTREAL

B5

HEADACHE

Nerves on edge. A head that throbs. You can't stop work, but you *can* stop the pain—in a hurry. Aspirin will do it every time. Take two or three tablets, a swallow of water, and you're soon comfortable. There's nothing half-way about the action of Aspirin. You will always get complete relief when you take these tables.

These tablets should be in every shop, office and home. Ready to relieve any sudden ache or pain, from a grumbling tooth to lumbago. Don't suffer with that neuralgia, neuritis, rheumatism, etc.; or lose any time because of colds or sore throat. Get some Aspirin and just follow those *proven* directions for instant relief.

Aspirin tablets cost very little, especially if you buy them by the bottle. Any doctor will tell you they are harmless. They don't hurt the heart. They don't upset the stomach. So take them as often as you have the least need of their quick comfort. Take enough for complete results. On sale at drug stores everywhere. Made in Canada.

BAYER ASPIRIN

(TRADE-MARK REG.)

Sunday School Lesson

March 27. Lesson XIII—Jesus Rises From the Dead (Easter Lesson)—John 20: 11-20. Golden Text—But now is Christ risen from the dead, and become the first-fruits of them that slept.—1 Corinthians 15: 20.

ANALYSIS.

I. THE APPEARANCE TO MARY, 20: 11-18.

II. THE APPEARANCE TO THE DISCIPLES, 20: 19-20.

INTRODUCTION—John's aim in this chapter is to show the gradual dawning of faith in the resurrection among the disciples, until it blazed into full light in the confession of Thomas, v. 28. He is concerned mainly in bringing out its spiritual meaning for the church.

The church was built on the faith that Christ was still alive and active in the world. That faith was based on the experience of those who were convinced that they had seen the Lord, and upon the evidence that he was alive in power among his followers in this very world whence his foes thought they had banished him, and going on with the work which Calvary had interrupted. The resurrection faith was, in the first place therefore, based upon the resurrection appearances.

I. THE APPEARANCE TO MARY, 20: 11-18.

The body of Jesus, having received only temorary burial on Friday evening, was to be properly embalmed as soon as the Sabbath was past. Mary Magdalene it was when went early, as the grey dawn was breaking, to the tomb (v. 1) to find the stone which had been laid against the face of it removed. Something told her that her Lord was no longer there. Raising a cue and cry, she soon had others at the tomb, v. 2. Upon "the disciple whom Jesus loved" flashed that the Lord was risen. But both he and Peter were still uncertain. Had they thought the body had been stolen they would have informed Joseph of Arimathæa. Had they been convinced that Jesus had come to life again, they would certainly have sought him out and arranged a lodging. As it was, they were perplexed, and they went home to ponder over it all.

But Mary lingered near. Through her tears she saw a vision of angels, but from them she learned nothing. Becoming conscious of some one, the gardener (who else would be abroad so early?), she asked, "Tell me where thou hast laid him, and I will take him away," v. 15—with her weak arms—but eager love knew no weakness. Then came the greatest recognition scen in all literature—"Mary."—"Rabboni!" Two words, but they changed her world for her, and for us all.

In the first flush of her joy, she started forward to embrace him. "Touch me not," he said, or "cease clinging to me."—Dr. Moffatt. Mary must now learn another and a higher way of knowing her Lord. This higher way will not, however, begin until he has ascended, v. 17. This is John's way of teaching that the true proof of the resurrection and the true possession of the Risen Christ are not to be found in a "resurrection appearance" or physical contacts. They are to be realized in the normal experience of the believer.

He sends her immediately to tell the brethren, not his blood-relations, but his spiritual brethren, his disciples. The receiving of the Good News is always followed by the sharing of it with others.

II. THE APPEARANCE TO THE DISCIPLES, 20: 19-20.

That same evening, the first Christian Sunday evening, the eleven were together, locked in for fear of the Jews, v. 19. When the news would reach the authorities that the body of Jesus was gone, suspicion would most likely fall upon his disciples of stealing it. Hence the locked door.

Christians are still living behind the closed doors of fear, afraid to be considered enthusiastic, afraid of public opinion, and thereby render their lives largely useless. We often close the door on Christ unwittingly. Sometimes our friendships close the door on many noble things, among them, the beauty of Jesus Christ. But he comes through our closed door. Suddenly the Master was in the room with them, v. 19. Coming, he brought peace to his own. Inner peace—in the midst of outer conflict, such is the Christian's heritage. What difference does religion make in a man's life? For one thing, it can keep him cool and brave when others are faltering, enable him to live through life's hazards and confusions with a bigness and a courage which are the wonder of those who have not the secret. "Fear not," he says to all, "I am with you."

The essential thing about the Resurrection is the continued life and presence of Jesus Christ. Had there not been something more than a bodily appearance, nothing much would have happened. It is the "something more" that has made all the difference. The thing that matters is not "how" the still living Lord made himself known to a few people nineteen hundred years ago, but that, since his death on Calvary, he has been touching men with the same quickening and renewing power that he always had.

What New York Is Wearing

BY ANNEBELLE WORTHINGTON

Illustrated Dressmaking Lesson Furnished With Every Pattern



Of course you'll want a satin crepe blouse in that flattering Lyonnaise-pink shade.

It's luxuriously lovely worn with a black transparent velvet skirt, that by the way, is attached to a camisole bodice top.

The Vionnet blouse gives the figure a long slim line.

For sports wear, it's splendid in dark brown spongy woolen with brown wooden buttons, with the skirt in vivid green.

Spanish tile crepe de chine with the skirt of brown woolen is fascinating and exceedingly wearable.

Style No. 2528 is designed for sizes 14, 16, 18, 20 years, 36, 38 and 40 inches bust.

Size 16 requires 2½ yards 39-inch for blouse, and 2 yards 54-inch for skirt.

HOW TO ORDER PATTERNS.

Write your name and address plainly, giving number and size of such patterns as you want. Enclose 20c in stamps or coin (coin preferred; wrap it carefully) for each number, and address your order to Wilson Pattern Service, 73 West Adelaide St., Toronto.

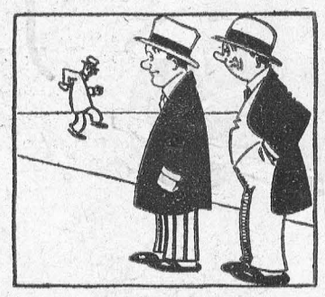

Ted—"Looks like Tom has been out on a lark."

Bill—"Yes, and I should say he was having a bird of a time."

Reminiscences

One of the stories told by Elsie Janis in her breezy reminiscences "So Far, So Good," is of her first meeting with Mary Pickford. It was in the 1890's when, as child prodigies, both appeared on the same "bill" at Shea's Theatre, Toronto. Mary Pickford—then known as "Baby Gladys Smith"—was playing in a sketch, while Elsie Janis—as "Little Elsie"—did "an act" all by herself. She was seven and something as a "star" already, having been on the stage for two years. Mary was younger, for, Elsie recalls, "they had to carry her on."

* * * *

The two "kiddies" became great friends—as did their mothers, by the way, for they had much in common—and have remained so ever since. Elsie remembers that "Mary would gaze wide-eyed at my array of dresses, hanging on the dressing-room wall, a different one for each performance, and two performances a day.

"'Mother,' she would say plaintively, 'do you suppose I will ever have pretty dresses like those?'"

* * * *

There are lots of chuckles—and just a few sighs—in the Janis book, beginning with the title itself "So Far, So Good!" As all the world knows, Elsie was married recently. This is how she started reminiscing:

"There can be no doubt that I have reached the years of indiscretion.

"For the first time in my life I have lost my sense of humor over a man!"

* * * *

PEEPS AT CELEBRITIES.

Caruso (at dinner in the Janis apartment): "Singing his requests for more potatoes, and ah-ah-ah-ah-ing right up to high C for another piece of bread, then drawing caricatures of us all on the 'company' tablecloth! What a good, bad little boy he was!"

Irving Berlin: "Irving became like a son to Mother. He reminded her of Perce (Elsie's dead brother). He didn't remind me of anyone, but I loved him! I still do, and I'll slap his face if he ever says he felt like a brother toward me!"

* * * *

MORE PEEPS.

Queen Alexandra (in the Royal box at a London thatre where Elsie Janis, in her make-up, had been presented to her): "As I was leaving, Queen Alexandra pulled one of my curls and said: 'Ah! They don't come off!' I murmured something to the effect that if they came off for anyone they would for her, shook her hand again and saying, 'Good-bye, Your Majesty,' I ran out."

Michael Arlen (the novelist—born an Armenian): "I met Michael Arlen, whose answer to my inquiry as to what nationality he was, is typical: 'I'm the last of the Armenian atrocities,' he said!"

* * * *

Elsie Janis tells an amusing story about one of her youthful admirers—the grandson of a wealthy brewer—who was a constant visitor at the Janis home, and whom she nicknamed "Happy," because of his smile. He it was (she chuckles) who, when the San Francisco earthquake occurred, and his grandfather donated $100,000 to the relief fund, telegraphed that distinguished philanthropist, "Remember, Governor, charity begins at home!"

To which Happy, "who was busy cutting classes at Yale and capers in New York," replied, "If you were where I am, you would never go home!"

* * * *

The utter inability to recognize photographs of themselves, or of their surroundings, is characteristic of all savages, says Martin Johnson (in "Congorilla: Adventures with Pygmies and Gorillas in Africa...) He tells of taking pictures of the Pygmies who accompanied him on a camera hunt for gorillas in the Congo, and afterwards showing them prints.

"They would take these pictures," he says, "turn them upside down and all around without the slightest conception as to what they were."

* * * *

"I would display a perfect likeness of one or more of a group, but not a Pygmy would recognize a person in the picture," he adds. "It was exactly the same with scenes. I could take a reproduction of a native hut, show the scene of a Pygmy and also the picture. He would have no idea of what the photograph meant and could not associate it with the original."



Richard Landry, Ottawa valley boy, winner of the Kiwanis junior dog derby at Pembroke a few days ago, with his dog and sleigh.

Curiously enough, some are able to grasp motion pictures, but show little interest in them. Mr. Johnson instances a special show he gave the "boys" who had accompanied the expedition. After watching the motion pictures—in which most of them appeared—silently, they talked together in low tones. Finally, one of them walked up to Johnson.

"When do we get paid?" he asked.

"Paid!" shouted Johnson. "What do you mean paid?"

"Well, you told us to come here."

"That was the native reaction to my efforts to entertain these African blacks," comments Johnson.

* * * *

The publication of a book by Beau Brummell ("Male and Female Costume"), written over one hundred years ago when the "King of the Dandies" was at the height of his glory, recalls that it was said of him that "women admired him, but men almost reverenced him." The Beau never married, but that he was not indifferent to the companionship and charm of the ladies, there is ample evidence. Lewis Melville (in his "Life and Letters" of Brummell) tells of an occasion when the Beau was staying at a country house.

"I must leave here this morning," he said unexpectedly to his host.

"But," the other expostulated, "you were not going until the end of the week."

"True; quite true," the Beau concurred, "but I really must be off."

* * * *

His host, however, was not satisfied, and plied him with questions, until at last Brummell, in desperation blurted out:

"Well, the fact is, I am in love with your wife."

"Why, my dear fellow, so was I twenty years ago," remarked the lady's husband, hoping to put his guest at his ease. Then a thought struck him and he inquired:

"Is she in love with you?"

"I—I believe she is."

"That alters the case," the host said with decision. "I will send for your post-horses immediately."

U.S. Leads in Telephones

The United States continued in the first rank of countries using the telephone. Statistics compiled by the Canadian government show that the United States has one phone for every eight inhabitants; Canada, one for every seven; New Zealand, one for every five, and Denmark, one for every four and a half persons.

Paderewski

1912—1932

A cabin door
And the slow dropping of golden notes
Upon the boy and girl sitting on the steps outside.
The great ship heaves upon the waters;
And up above the while gulls are flying,
Dipping, circling and floating upon a tropic sea;
And the golden notes are dropping
Slowly upon the boy and the girl.

You have forgotten the ship, Paderewski;
You have forgotten the boy and the girl;
But the music you have not forgotten,
And I who sit here to-day have forgotten nothing.

Like a great orchestra you are beating
against the bronze doors of time;
The white gulls are no longer flying;
The page that was not written has been written;
France has taken and Poland has spoken;
But above the wild beating the notes of liquid gold remain.

—A. Jacqeuine Shaw. in The Christian Science Monitor.



Dorothy—"Why do people use the expression, 'In the dead of winter'?"

Dick—"Because it is usually shortly after the holidays when everyone is broke."

Farm Implement Exports

Ottawa — Canadian farm implements exported during January were valued at $120,324, an increase of $9,300 over December, 1931. The best purchaser was the United States, at $43,486. Great Britain's purchases totalled $15,806.

Russian Grows Hybrid Grain

Crossing Wheat With Rye Said to Produce Better Quality

Moscow.—New foodstuffs which are expected to alter radically the character of Russia's crops and which may revolutionize the world's food supply have been discovered here.

These discoveries are the result of experiments in breeding hybrid grains, composed of wheat and rye, carried out during the last decade by Prof. G. K. Meister in Saratov.

Professor Meister has succeeded in obtaining two hybrid grains, one of which is called "erythros-pemum," the other "lutescens."

An area of about 250 acres has been sown with these hybrid grains. Comparative tests carried out over a three-year period show that "erythros-permum" affords a yield of more than 32 per cent. in excess of that of the best grade wheat, while the yield of "lutescens' 'is between 20 and 25 per cent. in excess of that of wheat.

A baking test, based on the amounts of protein, starch and moisture, the amount of flour obtained and the rising of the bread, resulted in the following evaluations: "Erythros-permum" 83; "utescens," 82; best grade wheat, 78. Although the hybrid grains represent a crossbreeding of wheat and rye. they yield pure white bread.

The new grain has proved tougher and more resistant than wheat and consequently can be planted in regions where rye has hitherto been the chief grain crop. This, it is believed, makes possible a great extension of the Russian wheat belt.

Similar experiments in the crossing of wheat and rye are being conducted in other countries. They were made available to the English-speaking nations last year in papers published by the Imperial Bureau of Plant Genetics, School of Agriculture, Cambridge, England.

Russian agricultural investigators profess to have discovered that corn grows best when nights are long and consequently believe that by making artificial darkness in regions where nights are short, corn could be successfully cultivated.

The hot climate which is naturally required for cotton plantations is found in the Soviet Union, in central Asia and, to a lesser extent, in the Trans-Caucasus.

But the Soviet Union is not satisfied with the present acreage under cotton cultivation and looks for new fields to develop. So a campaign of active experimentation is being carried on for the purpose of discovering just what cotton needs for its successful growth.

A Road Ocross Europe

Eight countries are combining in a scheme for making an international highway across Europe for motorists.

The road is to run direct from London to Constantinople, a distance of nearly 2,000 miles, and in each country the authorities are being urged to make it a uniform width.

It is probable that a 24-hour customs service will be arranged in each of the eight countries, and new customs officers established by the roadside if the scheme is carried out.

All this is good news. The more we see of our neighbors the more we should understand them, and understanding is one of the most powerful peace makers in the world.—The War Cry (London).

Anti-Noise in the Station

In the big Paris railway station, the station master used to wave his flag, the guard blew his whistle, the driver let off a little steam, and the train slowly moved out. If, as you reached the platform, you heard the guard's whistle, you knew you had better be quick. But the activities of the anti-noise campaign have changed all this. Trains now whistle only when it is strictly necessary. If the station is equipped with loudspeakers, all is well, for these warn you when the train is going to start, but if there are no loudspeakers, you must be alert or else before you realize it the train will have slipped silently away.

A man may know his own mind and still not be very wise.

MUTT AND JEFF— By BUD FISHER

Jeff Partially Relieves the Unemployment Situation.



WILLIAMSBURG P. SCHOOL

Average for winter term.

Sr. 1V—Parker Locke 75; Carl Casselman 71; Jacob Tupper 68; Elva Marcellus 67; Gladys Wingard 62; Edna Cunningham 62; Bruce Wingard 60; Gladys Cunningham 54; Gerald Norval 52; Harold Barkley 49; Etta Short 45.

Jr. 1V—Evelyn Russell 80; Evelyn Deeks 78; Elliott Dixon 71; Gerald Garlough 63; Wilfred McIntosh 57; Blanche McGruer absent.

Sr. 111—Jay Garlough 77; Audrey Whitteker 74; Eric Barkley 67; Geraldine Casselman 67; Graham Froats 60; Claire Casselman 57; Jean Pharoah 56; Geo. Rutherford 11.

Jr. 111—Ruth Locke 72; Marion Loucks 70; Bert McIntosh 62; Marjorie Dewland 59; Donald Casselman 57; Beatrice Garlough 54; Freda Barkley 53.

A.M. CASSELMAN, Prin.

Sr. 11—Harry Pharoah 84; Jack Silman 82; Dale Beckstead 81; Gwendolyn Norval 80; Helen Casselman 70; Lloyd Casselman 65; Douglas Barclay 64; Gladys Froats 60; Robert Loucks 60; Dwight Casselman 56; Ethel Johnston 52.

Jr. 11A—Greta Barkley 51; Marguerite Rutherford 50; Donald Garlough 34.

Jr. 11B—Gerald McPherson.

Class 1—Carman McIntosh and Catharine Seekings, equal; Arden Trickey, Harold Cronmiller and Marie Hess, equal; Billy Strader, Helen Johnston, Basil Rutherford.

Sr. Pr.—Theodore Rutherford, Ogal Casselman, Emma Garlough.

Jr. Pr.—Betty Strader and Claire Empey, equal; Charles Dewland.

Class A—Barbara Hess.

ALYCE CAMERON, Teacher.

BRINSTON

The Young People's Society of Brinston United Church was held at the home of Mr. Hanson on Friday evening, March 11th. The meeting opened with the hymn "When I Survey the Wondrous Cross," followed by scripture reading by Mr. Doug. Hanson. The President, Mrs. A.M. Rose, led in prayer, after which the usual business was dealt with. After another hymn, Miss Madge Hargrave took charge of the discussion, on "What the Sabbath Means to the World." Papers were read: "The Physical Benefits of the Sabbath," by Roydon Boyd; "The Sabbath as a Civilizing Force," by Forrest Wallace; "The Spiritual Benefits of the Sabbath," by Miss Madge Hargrave. The President gave an interesting talk and led in a discussion of the above papers. After the closing hymn, Forrest Wallace took charge of the usual round of recreation. A vote of thanks was tendered Mrs. Hanson and Douglas for opening their home for the meeting.

Cook's Cotton Root Compound.



A safe, reliable regulating medicine. Sold in three degrees of strength—No. 1, $1; No. 2, $3; No. 3, $5 per box. Sold by all druggists, or sent prepaid on receipt of price. Free pamphlet. Address THE COOK MEDICINE CO., TORONTO, ONT. (Formerly Windsor.)

AGENTS WANTED

In all towns and villages of Stormont and Dundas for the best paying proposition on the market. One hundred per cent. profit.

A.P. RATELLE,
830 Second Str. W.,
Cornwall, Ont.

ap

CITO Eczema Ointment

TESTED

and proved to give relief from the discomfort of Dry Eczema.

Why not "Ci-To" it?

MANUFACTURED BY

JAMES BRODIE

MORRISBURG— -ONT

THE LEADER

SUBSCRIPTION RATES

$1.50 per year strictly in advance to any address in Canada; when not paid within three months, $2.00 per year to any address in Canada. Foreign subscriptions, $2.00 in advance. All subscriptions date from the first day of the month.

ADVERTISING RATES

Display or open advertisements, one insertion, 50c per inch; second and following insertions, 35c per inch; 200 inches and over, by contract, not over one year, 20c per inch All Legal, Government, and Municipal display advertisements will be charged at 50c per inch, regardless of number of inches or number of insertions.

200 inches or more must be reserved at time of making contract in order to earn the 20c per inch rate, and no rebate will be allowed the advertiser, should more than 200 inches be taken out within one year, without having been reserved by contract.

Should the advertiser fail to take out the number of inches contracted for, the amount of space used will be charged at the regular card rate in force at the time of making contract.

Lost, Found. To Let, Wanted. Articles for Sale, Etc., 5 lines and less, first insertion 50c; each subsequent insertion 35c.

NOTE—All small advertisements received by mail must be paid for in advance.

Cards of Thanks and In Memoriam Notices—10c per line; minimum 50c.

Government, Legal and Municipal Notices, By-Laws, Election Readers, etc.—15c per line for the first insertion; 10c per line for each subsequent insertion; 12 lines to the inch.

Advertisements ordered for insertion without instructions will be published until orders are received to discontinue same.

Notwithstanding anything to the contrary that may appear in the contract, cuts left in our possession more than 30 days after date of insertion will be destroyed.

THE LEADER PUBLISHING CO.
LEO. LAURIN, Ed. & Mgr.
Morrisburg, Ont., Mar. 13th, 1931.

TOYES HILL

Mr. Anderson Haggerty is spending some time with his uncle, Mr. H. eir, of Burritts Rapids.

Mr. and Mrs. Chas. Krkwood and daughter Doris, spent Saturday with Mr. and Mrs. Lorne Boyd, South Mountain.

Mr. and Mrs. H. Wylie spent Sunday with Mr. and Mrs. A. Riddell of Brinston.

Mr. Norman Hunter, Oak Valley, spent Sunday at his home here.

Mrs. Arnold Peterson spent a couple of days with her parents, Mr. and Mrs. R. Bell, Brinston.

Miss Lulu Hunter, Williamsburg, spent Sunday at her home here.

Mr. and Mrs. Pat Gannon of Inkerman visited recently at the home of Mrs. H. Houlahan.

Mr. and Mrs. Geo. Coons of Winchester spent Thursday with Mr. and Mrs. Chas. Kirkwood.

Mr. Brock Harper of Inkerman spent the week-end with his parents, Mr. and Mrs. I.N. Harper.

The sympathy of the community goes out to Mrs. R. Peterson in the death of her sister, Mrs. Jennie Thorpe.

The Hy-Shy-Ny Club held their annual banquet in the Orange Hall on Friday March 11. About 84 participated of the salads and ices. The toast master was Mr. E. Haggerty. Toast to the King by Stanley Waddell, was responded to by "God Save the King". Toast to our Country, Norman Hunter, responded to by "O Canada"; to the Club by Mrs. Arthur Bell, responded to by Mrs. Rumsey Peterson and Brock Harper; to the Vistors by Mrs. Wm. Steele responded to by Mrs. Isaac Harper and Patrick Houlahan. Solos were rendered by Dalton Coons and Stanley Waddell. The speaker of the evening was Rev. Eastcott, of Dundela, who gave a short yet eloquent and impressive address. Much credit is due the committee in charge who gave their untiring efforts to make this banquet a success.



Pains in the Back Disappear when Kidneys are Regulated with Dr. Chases Kidney & Liver Pills

J. C. GILDER

Jeweller and Optician

PHONE 65, IROQUOIS

Eyes examined, glasses fitted, at a reasonable price.

Bargains at Reddick's





CHASE & SANBORN'S TEA		OLD DUTCH CLEANSER	
½ lb. package	30c	2 tins for	23c
2 tins PEAS, CORN, TOMATOES or PUMPKIN	15c	3 tins Soup	25c
18 lbs. Sugar	$1.00	2 large tins Pork & Beans	25c
20 lb. Pail Lard	1.69	1 tin Peaches or Pears	25c
4 lbs. Rice	25c	2 bottles Catsup	25c
4 lbs. Macaroni	25c	34 oz. jar Heinz Pickles	45c
2 lbs. Cakes	25c	10 bars Surprise Soap	48c
1 lb. Choice Tea	45c	10 bars Comfort Soap	43c
1 lb. Choice Coffee	45c	10 bars P&G Soap	39c
1 lb. Maple Buds	25c	10 bars Champlain Soap	33c
6 Chocolate Bars	25c	3 bars Lux, Calay, Palmolive,	25c
2 tins Pink Salmon	25c	3 lbs. Soap Flakes	25c
1 tin Sockeye Salmon	30c	2 pkgs. Selox	25c
		1 Broom	25c

PRICES EFFECTIVE UNTIL THURSDAY MARCH 31st.

J. R. Reddick Phone 75

MORRISBURG —ONTARIO

NOTICE TO CREDITORS

In the Matter of the Estate of Charles B. Clark.

Notice is hereby given that creditors and other persons having claims against the estate of Charles B. Clark, late of the village of Morrisburg, in the County of Dundas, gentleman, deceased, who died on or about the 1st day of December, 1931, are required to deliver full particulars of their claims to the undersigned on or before the 26th day of March, 1932. After which said lastly mentioned date, the executors will proceed to distribute the assets of the said deceased among the parties entitled thereto, having regard only to the claims of which they shall then have had notice.

Dated at Morrisburg this 8th of March, 1932.

H.L. CLARK,
W.S. CONNOLLY,
cp Executors of said Estate.

S. M. CONNOLLY

ENGINEERING and CONTRACTING Plans and estimates furnished for all types construction, alterations, etc.

MAIN STREET, MORRISBURG
Phone No. 60.

E. F. MacINTOSH, M.D.C.M.,

First door west of Red Indian Gas Station
MORRISBURG—ONTARIO
Phone 222.

A. L. CREWSON, M.D. C.M.
(McGILL) L.M.C.C.

EYE, EAR, NOSE AND THROAT
Office open 9-12; 1-5; Saturdays 9-12.
OFFICE:
122 Sydney Str. CORNWALL
MORRISBURG:
Tuesday Evenings from 7.00 p.m.

DR. K. A. BLANCHER,
DENTAL SURGEON

Ground Floor, Post Office Block, Corner Main and Locke Sts.
Telephone 251 Morrisburg.

DR. CURRIE
DENTIST

Office over Bradfield's—Phone 150

R. F. LYLE

Barrister, Solicitor, Notary, Etc.
Solicitor
For the Village of Morrisburg.
Barry Block, Main Street,
Morrisburg, Ontario.

ARTHUR FLYNN
BARRISTER, ETC.

MORRISBURG — ONTARIO

H. O. HESSELL

Barrister, Solicitor, Notary Public
Law Office:
MORRISBURG — ONTARIO

EYE SIGHT INSURANCE

You insure your automobile, piano home, health—why not your eye sight?

Proper, scientific examination of your eyes and the application of properly fitted glasses constitute Eye Sight Insurance and Comfort. That is what our service is. We do not use any drugs.

J. MILES WHITTEKER
Optometrist
Phone 18. — Morrisburg.

For Insurance

LIFE, CASUALTY,
AUTOMOBILE OR FIRE
TRY
Merrill
THE INSURANCE MAN.

INTERNATIONAL FERRY

Morrisburg, Canada, Waddington, U.S.A.
Standard Fall, Winter and Spring
TIME TABLE
Effective November 1st, 1931.
Weather and other circumstances excepted.

Leave Morrisburg, Ont.	Leave Waddington, N.Y.
8.00 a.m.	8.45 a.m.
9.30 a.m.	10.15 a.m.
11.00 a.m.	11.45 a.m.
1.00 p.m.	1.45 p.m.
2.30 p.m.	3.15 p.m.
4.00 p.m.	4.45 p.m.
6.00 p.m.	6.45 p.m.
7.30 p.m.	8.15 p.m.
*9.00 p.m.	*9.45 p.m.
10.15 p.m.	11.00 p.m.

*Saturdays *Sundays *Holidays

RATES—Motor car, $1.00; passengers 25c each; return free on the same day. Please retain return ticket for return trip.

GEORGE D. HOWITH,
V -President & Managing Director,
Morrisburg-Waddington Transportation Company, Limited,
248 Slater Str. Phone Queen 248
OTTAWA—CANADA



"Quick . . . the barn's on fire"

Dick Johnson's wife was making pies when she glanced out the window and saw smoke curling up from the barn. And Dick was over at the Blay's helping with a load of hogs!

She ran to the telephone. Dick rushed home with Fred Blay and in a few minutes they had stamped out the smouldering hay before the fire got really started.

"That was a close shave", Dick said. "We might have lost everything. *It's lucky we've kept our telephone.*"

THE BELL TELEPHONE COMPANY OF CANADA — LOCAL LONG DISTANCE TELEPHONE

Chevrolet Now Builds a Complete Line of 2-TON HEAVY DUTY TRUCKS

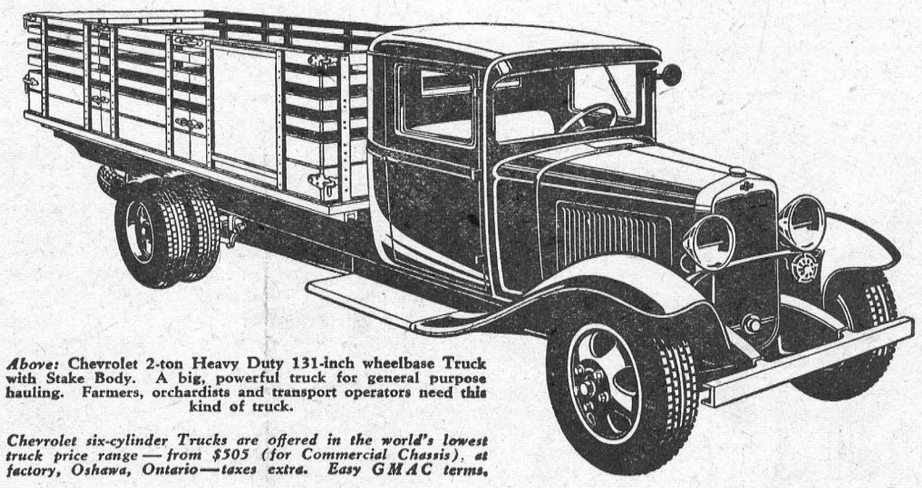

Above: Chevrolet 2-ton Heavy Duty 131-inch wheelbase Truck with Stake Body. A big, powerful truck for general purpose hauling. Farmers, orchardists and transport operators need this kind of truck.

Chevrolet six-cylinder Trucks are offered in the world's lowest truck price range — from $505 (for Commercial Chassis), at factory, Oshawa, Ontario—taxes extra. Easy GMAC terms.

NOW, Chevrolet brings matchless economy of gasoline, oil and upkeep to the heavy duty truck field. Moreover, the complete line of new Chevrolet 2-ton Heavy Duty Trucks are built specifically for the strenuous kind of heavy hauling service.

For example, Chevrolet six-cylinder Heavy Duty Trucks have the Clark full-floating rear axle, specially developed for heavy duty work. Clark heavy duty four-speed transmission is another feature of these trucks. In addition, Chevrolet trucks have a special, six-cylinder truck engine—smoother, faster, more powerful and with longer life. The pressed steel channel frame is exceptionally deep and rugged. A special truck clutch is provided. Wheels are interchangeable throughout and there are several tire options.

Chevrolet Heavy Duty Trucks are built on two wheelbases—standard 131-inch, and 157-inch for hauling bulky loads. There is a wide variety of body types to suit every heavy hauling field.

Before you buy *any* Heavy Duty Truck, get the new Chevrolet specifications! You will find a model exactly suited to the work you have to do—a 2-ton Chevrolet Heavy Duty Truck at one of the world's lowest truck prices and with lowest ton-mile operating costs!

Produced CHEVROLET GM GENERAL MOTORS PRODUCTS in Canada

CHEVROLET SIX-CYLINDER TRUCKS

D. Melvin, Winchester

CT18-36

Children Cry
FOR FLETCHER'S
CASTORIA

OUR CORRESPONDENTS

WILLIAMSBURG

Mr. Thos. Keyes of Inkerman vis- Mr. and Mrs. G.L. Barclay on .

ding bells are ringing in our

G.L. Barclay visited friends ckville over the week-end.
s Martha Benton spent two at her parental home.
r. Darcy Patrick spent the week- with his mother in Ottawa.
Mr. and Mrs. Myron Merkley ere guests of Mr. and Mrs. Ernie Trickey last Sunday.

Mr. and Mrs. Adam Froats and Miss Gladys and Master Graham, Mrs. Peter McIntosh and Miss Beatrice spent last Sunday at the home of Mr. Ora McIntosh.

Mrs. Elgar Casselman visited her daughter, Mrs. Joe Soules and Mr. Soules at Ogdensburg last week.

Mr. and Mrs. Merton Casselman and sons of Dundela were guests of Mr. and Mrs. Roy E. McIntosh last Friday.

Miss Hilda Empey is spending this week visiting her sister, Mrs. Alfred Casselman and Mr. Casselman.

Mr. Will Merkley of Iroquois spent last week-end visiting at the home of his brother, Mr. John Merkley.

Miss Ethel Mellan of Morrisburg was a week-end guest of her friend, Miss Evalene Barkley.

Messrs Henry Garlough, Donald Beckstead and Cecil Garlough of Williamsburg, each driving a new car from Oshawa, for Mr. Hart Melvin of Winchester, were in company with Mr. and Mrs. Hart Melvin and a number of others who were also driving cars, when the accident last Wednesday occurred, in which Mrs. Melvin was injured.

Mrs. Isaac Barkley of Cornwall and Miss Alice Loucks spent last Tuesday at the home of Mr. and Mrs. Henry Barkley.

Mrs. Willis McIntosh and little daughter Jean were guests of the former's parents, Mr. and Mrs. Myron Merkley, last Sunday.

Mr. and Mrs. Henry Barkley and daughters Clova, Thelma and Hazel, were guests at the home of Mr. and Mrs. Henry Whitteker last Saturday.

Mr. Peter Garlough spent a few days last week at the home of Mr. and Mrs. Bert Weegar, Grantley.

Miss Luella Strader of Gallingertown, spent last week-end at the home of her parents, Mr. and Mrs. Willis Strader.

Mr. Miller of Berwick has purchased the land where the old Loughnawaga cheese factory stood, and is putting up a new factory. He has men engaged drawing gravel, etc. and expects to have the new factory ready to open 1st of May. Mr. Miller is attending dairy school in Kingston at the present time.

Miss Hilda Davidson was a guest at the home of Mr. and Mrs. Edgar Algire last Thursday evening.

Mr. and Mrs. Bernice Woods and family of Chesterville have taken up residence with the latter's parents, Mr. and Mrs. George Robinson. Mr. Woods has been engaged in the plumbing business with Mr. George Buchan, it is understood. We welcome Mr. and Mrs. Woods in our village.

Miss Linda Whitteker entertained a few of her girl friends at her home last Saturday afternoon in honour of her birthday. During the afternoon games were played, after which a dainty supper was served by the mother, Mrs. Henry Whitteker. Linda was well remembered with birthday gifts and all departed wishing her many happy returns of the day.

The following nine persons were confirmed in the Lutheran Church on Palm Sunday: Ruth Maude Lucile Froats; Nancy Orena Garlough; Clara Martha Garlough; Flora Belle Whitteker; Velda Gertrude Whitteker; William Keith Shell; Glen Douglas McIntosh; Gerald William Garlough; Bertram Mac Strader. The pastor, Rev. C.R. Cronmiller, based his sermon on the tenth chapter of St. John's Gospel, the tenth verse, "I am come that ye might have life and that ye might have it more abundantly". These young people will partake of their first communion on Easter Sunday.

AULTSVILLE

Miss M. Baker and Miss Helen Ault were in Cornwall on Saturday.

Miss Fowler spent the week-end at her home in Cornwall.

Mr. Herbert Warren, of Camp Borden, is spending some time with Rev. and Mrs. Warren.

Mrs. Wesley Robertson and Rex Robertson spent the week-end with friends in Brockville.

Mr. and Mrs. Reuben Gallinger and Miss Fern Gallinger were guests on Saturday of Mr. and Mrs. Frank McConnell of Cedar Grove. Miss Muriel McConnell accompanied them home and spent the week-end.

Mr. and Mrs. Alexander Runions and Mr. and Mrs. Cecil Runions of Newington were recent guests of Mr. and Mrs Geo. Beckstead.

Mr. and Mrs. Germain and Aneta spent last week in Ottawa.

Mr. A.A. Hunter of Cornwall was calling on friends here recently.

Mr. Adam Fetterly was in town on Monday.

Mr. Stanley Price spent Sunday with friends in Gallingertown.

Mr. F. Grandaw, of Osnabruck Centre, spent a couple of days with his son, Mr. Roy Grandaw and Mrs. Grandaw.

Mr. Arthur McCallum, of Cornwall, was a recent guest of Mr. Clare Baker.

CHURCH ROAD

Mr. John Bowman and Miss Ruth of Chesterville spent last Friday with Mr. Bowman and family.

Mr. and Mrs. Roy Styles were recent guests at Mr. Thos. Casselman's, Williamsburg.

Mrs. Russell Link and little daughter spent the first of the week at her parental home, Iroquois.

Mr. and Mrs. R.J. Schwerdfeger spent Saturday evening with friends at Riverside.

Mr. and Mrs. Roy Styles spent Wednesday evening at Mr. Jas. Robinson's, Riverside.

Mr. and Mrs. Roy Styles and Mr. and Mrs. Clarence Casselman spent Saturday evening with Mr. and Mrs. Ben Bowman.

Mr. and Mrs. M.J. Beckstead of Cedar Grove spent one day last week at Mr. J.J. Styles'.

Mr. and Mrs. Wm. Dafoe and daughter Jean spent one day last week at Mr. John Froats', Mariatown.

The community was saddened by the death of Mrs. Lucius Froats, who passed away Sunday a.m. at her home here, after a short illness. Much sympathy is expressed for her dauhter, Mrs. Frank Wells of Hoasic, and the other bereaved relatives.

A number of the young folks attended the dance at Ross Prunner's Wednesdsay evening.

Mr. Elgin Hamilton, Iroquois, was a business caller here Monday.

Mr. and Mrs. Ralph Cook of Second Concession, Aultsville, passed through here Sunday.

WINCHESTER SPRINGS

Mr. and Mrs. Ed. Beckstead of Williamsburg spent Thursday afternoon with Mr. and Mrs. H. McIntosh.

Mrs. Abe Bailey spent Tuesday with Mr and Mrs. Ross Morrow.

Mr. and Mrs. E. Johnston of Toys Hill spent Wednesday with Mr. and Mrs. W. McIntosh.

A large number in this community are laid up with grippe.

Miss Alice Barkley of Inkerman is spending some time with Mrs. Cecil McIntosh.

Mr. and Mrs. O. Casselman, Mr. and Mrs. Arnold Casselman and family spent one day with Mr. and Mrs. Hector Munro recently.

Mrs. Fraser Bolten, who has been spending the past month in Detroit with Mr. and Mrs. Cyril Duff and other friends, returned home Monday.

Mrs. Mason Casselman spent a couple of days with Mrs. Clarence Thompson.

Mrs. C. Robinson is laid up with rheumatism. Her many friends wish her a speedy recovery.

ARCHER

Sawing is the order of the day.

Mrs. Selim Shaver spent part of last week with her daughter, Mrs. Ellison Dennison.

Mr. Robt. Cunningham and daughter spent one day recently in Morrisburg.

Mrs. H.A. Gallinger called on her parents, Mr. and Mrs. John Warren, Sunday afternoon.

Mr. and Mrs. Joe Heagle and Annabelle visited Mr. and Mrs. H.A. Gallinger recently.

The Green Supper at Colquhoun was well attended. All report a good time.

Mr. and Mrs. George Weagant and children visited Mr. and Mrs. Bernice Gallinger on Sunday.

GLEN BECKER

Mr. and Mrs. Geo. Hess and family spent Sunday with Mr. and Mrs. Kenneth Beckstead.

Miss Lucile Froats spent Sunday with Miss Ruth Saddlemire.

Mr. Leland Barkley spent Sunday evening at Mr. George Casselman's.

Misses Mildred and Ruth Saddlemire spent Friday evening at Mr. Earle VanAllen's.

Mr. and Mrs. Chas. Watson spent a couple of days with friends at Farrans Point.

Mr. and Mrs. Earl VanAllen spent Saturday at Morrisburg.

Mr. Claude Barkley spent Sunday at Mr. Earl VanAllen's.

Messrs Clare Beckstead and Keith Saddlemire spent the week-end at their parental homes here.

Mrs. Mason Deeks and daughter Josephine spent Monday evening for tea with Mrs. Kenneth Beckstead.

Miss Laura Deeks returned home after spending the last month with her brother, Mr. Fred Deeks, Brinston.

Mr. Reginald Duffield spent Sunday at Mr. Earl VanAllen's.

Mr. Stanley Saddlemire and grand daughter Marion spent Sunday with Mr. Frank Merkley.

Mr. and Mrs. Malcolm Froats spent Sunday with friends in Morrisburg.

Mr. Chas. Watson spent Monday in Morrisburg. 4

SECOND AVENUE

Mrs. Annie Baker and Miss B. Baker and Mr. Alex Lefebvre are spending some time with Mr. and Mrs. Roy Lague, Croils Island.

Mrs. John Prunner has returned home after spending some time with relatives at Toronto.

Mr. Douglas Dillabough is spending some time with relatives at Massena, N.Y.

Mr. Clarence Haney spent a few hours with Mrs. Haney and son.

Miss Beatrice Hart called on Mrs. Chas. P. Gogo recently.

Mr. Lloyd Henry and Mr. Robert Storey called on Mr. Chas. Hart on Thursday evening.

Mr. Robt. Storey called on Mr. and Mrs. Harvey Phillips recently.

Quite a number attended the hockey match at Aultsville, between Aultsville and Nudell Bush, the score being 3-3.

HOASIC

Mrs. T. Black and daughter Edith took dinner with Mrs. Lillie Gow and family on Sunday.

Dr. Grant and Miss Spink, of Boucks Hill, were recent guests of Mr. and Mrs. Geo. Colquhoun.

Miss Dorothy Black of Colquhoun spent the week-end with Miss Charlotte Casselman, at the home of Mrs. R.C. Colquhoun.

Mrs. M.E. Swerdfeger and daughters spent the week-end with her sister, Mrs. Lee Casselman and Mr. Casselman of Riverside.

Mrs. James Alguire and Miss Marguerite spent last Monday with Mr. and Mrs. Alvin McIntosh, Dunbar.

Mr. and Mrs. Willis Swerdfeger and Maxine spent Sunday evening at the home of Mr. Homer Warren.

Much sympathy is extended to Mrs. Frank Wells, in the death of her mother, which occurred early Sunday morning at the home of her grandson, Mr. Fred Wells, of Froatburn. Funeral was held Tuesday to the Lutheran Church, Riverside, with burial in Willard's Sand Knoll.

GALLINGERTOWN

Miss Carrie Neil is spending some time with friends in Massena, N.Y.

Mr. Cecil Southworth called on Mrs. Margaret Bryan and family on Friday evening.

Mr. Arthur Heagle and family spent Sunday with Mr. and Mrs. Carmi Froats.

Miss Luella Neil, Cornwall spent the week-end with her parents, Mr. and Mrs. Wm. Neil.

A number from here attended the Old Irish Tea held at Colquhoun Hall Thursday evening.

Mrs. Arthur Heagle and daughter Vera, spent Sunday with Mr. and Mrs. Wesley Ezard, Osnabruck Centre.

Mr. N. Ravoy and son, Hector, spent Friday evening guests of Mrs. Margaret Bryan and family.

Miss Luella Strader spent the week-end with her parents, North Williamsburg.

Quite a number from here attended the tea which was held at the home of Mr. Harry Buchanan on Tuesday evening of last week in aid of the United Church, Gallingertown.

Children Cry
FOR FLETCHER'S
CASTORIA

S.S. NO. 9½ & 15, MATILDA

Average of Easter examinations.

Class Sr. 1V—Paul Whitteker 66; Vernard Benton 61.

Class Sr. 111—Linda Whitteker 75; Lyle Cunningham 65; Alice Whitteker 57.

Class Sr. 11—Ross Merkley 76; Ross Whitteker 58.

Class Jr. 11—Hilda Cunningham 80; Evelyn Whitteker 68.

Class 1st—Hubert Benton 68; Rae McIntosh 64; Carl Casselman 64.

Sr. Pr.—Jean Casselman 75; Garnet Whitteker 62.

B. ROY CASSELMAN, Teacher.

8 McLAUGHLIN-BUICK OWNERS OUT OF EVERY 10 BUY McLAUGHLIN-BUICKS AGAIN AND AGAIN

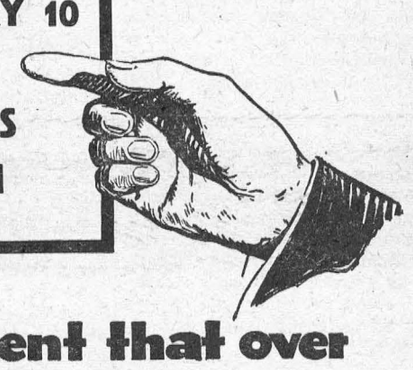

"An investment that over 80% insist on renewing is good enough for me"

SAYS a business man: *"When I learned that eight out of every ten McLaughlin-Buick owners stick to McLaughlin-Buick, I decided that it was the car for me. When an automobile gives such perfect service that almost every owner buys the same make again—that's surely conclusive proof of satisfaction. And this year especially, with Wizard Control and all the other important improvements, McLaughlin-Buick looks like a sounder investment than ever.*

"Add to this the fact that there are four series of McLaughlin-Buick models, covering almost every price class, and I can understand why McLaughlin-Buick sales are leading those of any other eight by three to one."

If you, too, would enjoy complete motoring satisfaction—the pleasure and economy of driving a McLaughlin-Buick can be demonstrated in a few minutes. We'll be glad to place a car at your disposal—call us today!

A GENERAL MOTORS VALUE

PRODUCED IN CANADA

The New McLAUGHLIN-BUICK EIGHTS

FETTERLYS' LIMITED, Morrisburg.
R. A. MILLER, Prescott.

M13-30

a "business" buy



NEW PONTIAC SIX

produced in Canada

Fetterlys' Limited, Morrisburg
R. A. Miller, Prescott

INSPECT the new Pontiac Six to find out what a great deal your money can buy.

Take a list of the year's important developments—the many changes which have advanced 1932's cars so far over those of previous years. You find that the new Pontiac Six has the important improvements—yet it costs little more to buy, and no more to run, than cars built for economy alone.

It brings Syncro-Mesh transmission, with quiet second gear, to the low-priced field—and Free Wheeling, too, and Ride Control—all at no extra cost!

There are many extra provisions for satisfaction also—beautiful, luxurious upholstery and fittings, a modern instrument panel and many other features. Then, Pontiac is a large car—equalling in size and spaciousness many cars costing a great deal more.

In short, you need forego none of the latest automobile developments when you buy this low-priced Pontiac—for here a thrifty budget and informed tastes meet on common ground.

See this outstanding General Motors value soon. Liberal GMAC terms if you wish. P12-36

GM GENERAL MOTORS PRODUCTS

A GENERAL MOTORS VALUE

WITH THE LONE SCOUTS

Greetings From Austria.

Mr. L. G. O. Sobotka of Vienna, Austria, who is a friend of "Lone E", recently paid a visit to Toronto and expressed his great interest in the Canadian Boy Scouts, and in particular the "Lonies."

Mr. Sobotka travels extensively all over Europe, and frequently visits this side of the Atlantic, and he stated that the people in practically all of the countries that he visits have great faith in the Boy Scout Movement, believing it to be one of the most instrumental factors which will lead to a better world understanding and a permament peace in the days to come.

Mr. Sobotka sent his very best wishes to all Canadian Scouts, this being his first trip to Canada, and expressed the hope that a goodly number of Canadian representatives would visit the Jamboree in Hungary next year.

World Scout Jamboree Will Be Held.

The statement in a Budapest despatch to a Toronto paper that finances will prevent the holding in Hungary of the projected 1933 world gathering of Boy Scouts has been specifically denied by Dr. Vali, Hungarian International Scout Secretary. Conditions are not as bad as painted, and the Jamboree will be held as planned, Dr. Vali declares.

Bird Houses For Spring.

"Lone E" hopes that the Lone Scouts have been busy during the past months in the making of more bird houses for the convenience of their feathered friends. You know the birds are very loyal, and if you can induce them to build in your vicinity they will come back year after year to the same nesting place.

Unfortunately, with the expansion of civilization, the natural haunts and surroundings of the birds have been destroyed, and they find it increasing difficult to find nesting places near to the vicinity of humans.

Every Lonie, therefore, should make a special point of building three or four Bird Houses to encourage the birds to stay in the vicinity of his home. You still have time for this year's tenants if you get busy at once.

A Scout Bird Sanctuary.

With the consent of the Quebec Government, the Minister of the Interior has by proclamation made Mystery Island the permanent Boy Scout camp near Ottawa, a bird sanctuary. There are several such Scout wild life sanctuaries in various parts of Canada.

"Mystery Island" on the Map.

The name "Mystery Island," given the permanent Scout camp being developed near Ottawa, has been officially confirmed by the Geographical Board of Canada, and the island will be so designated on a new map to be published by the Topographical Survey.

Things Lone Scouts Can Do During March and April.

For Easter and the Easter Holidays: Arrange an Easter Egg Good Turn. This consists in making a collection of New Laid Eggs from all your friends and neighbors and donating them to your nearest local hospital for the benefit of the patients therein.

Plan out your 1932 garden. Try to have a continuity of flowers and vegetables all the season.

Spring Clean-up. During the first few weeks in April arrange to clean up around the house and barn. Collect all that old rubbish which has been lying around all winter and which has been hidden under the snow. Take it to a convenient place and burn it, and have things looking neat and tidy for the commencement of spring operations.

Endeavor to earn at least one proficiency badge or make some progress towards higher Scout rank.

Boys Training As Firemen.

Last year 673 Canadian Scouts received fire prevention training and qualified for the Scout Fireman's Badge. The training in most cases is given by fire chiefs or firemen. Since the training was started 19,698 boys have qualified as Scout Firemen.

If you would like to become a Lone Scout write for particulars to The Boy Scouts' Association, Lone Scout Dept., 330 Bay Street, Toronto 2.

"LONE E."



Joe Clark and Phil Farley, Toronto golfers, snapped at Bermuda where they participated in the Belmont Manor championships. Farley made a very good showing, but was eliminated.

Canada Endorses Geneva Drug Pact

Resolution Restricting Production Passed at Ottawa

Ottawa.—The House of Commons have, on resolution moved by the Prime Minister, approved the international convention for limiting the manufacture and regulating the distribution of narcotic drugs. The convention was drawn up at Geneva on July 13, 1931, and was signed for Canada by Dr. W. H. Riddell.

There were 5 States represented at the conference, Premier Bennett told the House, and of these 38 have already signed the convention. The convention becomes operative 90 days after a total of 25 states have adopted it, providing there is included in that 25 the leading powers of the world.

Few problems were more important to the people as a whole than the regulation of narcotic traffic, said the Prime Minister. Under the existing system Canada had experienced considerable success in keeping down the evil, but it had been realized here, in common with the rest of the world, that no efficient control could be maintained so long as legislation covered only the distribution—and so long as the manufacturing countries remained outside of the convention.

The new convention provides that manufacture must be restricted to actual estimated requirements for medicinal and scientific purposes. The great task was to bring into the convention the countries which manufactured drugs on a large scale. This was gradually being attained, and it was a great satisfaction for Canada, which was technically a "victim country" manufacturing no habit-forming drugs.

A bill will be necessary to amend the Opium and Narcotic Drug Act of 1929, and notice of this bill is now on the order paper.

The business man was interviewing applicants for the post of office boy. He had a boy in front of him and was asking him all manner of questions. "Now" went on the employer, "I'm looking for someone who must be exceptionally sharp and who must cost me very little." "Well" said the boy, "I reckon you'd better send out for a lemon."

3500-year-old-Baths Unearthed at Kish

Oxford, England.—Swimming pools 3,500 years old have been found in Kish, Iraq, which is believed to be the oldest city in the world.

Details regarding the discovery of these pools have been received by Professor Stephen Lengdon, professor of Assyriology of Oxford University, from L. C. Watelin, leader of the Oxford-Field Museum expedition which is conducting acheological expeditions in Kish.

The pool described by Watelin is forty-five feet long and thirty-six feet wide," said Professor Langdon. "It had a most elaborate water supply with a wonderful circulatory system which supplied the pool with constant fresh water just like our modern swimming baths. The pool was kept at the required height with a gentle flow of water constantly passing through it."

Russians Head List as New Canadians In '31

Montreal.—Russia sent the largest group of new citizens to Canada in the fiscal year 1931, according to naturalization statistics given in a report of the Department of State. Of 21,392 persons naturalized, 4,069 were Russians, 2,522 Poles, 2,339 Americans, 2,067 Italians, 2,048 Austrians, 929 Serbians, 743 Germans and 669 Norwegians.

Most of the nationalities of the world were represented. Cuba, Afghanistan and the State of Mount Lebanon, Syria, each lost a single citizen to Canada. One person naturalized was recorded as having "no country."

Snow After Rain.

If only for an hour, the snow's white magic,
Touching the landscape with its cold caress,
Restores that era, beautiful and tragic,
When all this coast was still a wilderness.

Bushes now squat like crystal-feathered heath-fowl;
Trees, in the immobility of fear,
Frozen at some strange, fierce, metallic wolf-howl,
Are graceful troops of silver-antlered deer.

—Kenneth W. Porter in the New York Times.

Current Events

As Viewed By The Press

Tariffs.

A system of tariffs is not an undiluted blessing. To a country in Britain's position it offers certain general advantages; but various sections of the community must suffer accordingly as the general welfare is increased. Any tariff proposals, said Mr. Walter Runciman in the House of Commons, are bound to have disadvantages as well as advantages.—Dublin Weekly Irish Times.

Canada-New Zealand Treaty.

The chance of early ratification does not dispose of the contention previously raised that something can be done without waiting even until the session begins. The chief measure of retaliation when the quarrel with Canada developed was the placing of Canadian goods on the foreign tariff schedule. It was done without consulting Parliament, and was never ratified by the Legislature. British preferential rates can be restored to Canadian goods, as they were taken from them, by Order-ir-Council. It would be a gesture of goodwill and a stimulous to trade.—Auckland Weekly News.

Australia's Prohibitive Tariff.

Australian manufacturers, and more particularly their employees, ought to realize that they are having a chance better in some respects than they are likely to get again for very many years if this one is thrown away. It is not the price of new Australian manufactures so much as their quality of which primary producers complain. We are losing jobs today because some of the work we have turned out has been disgracefully uneven, and our customers have been driven to go to the foreigner—and, incidentally, curse the high tariff which has protected the bad workmanship and made the price of the good a burden.—Sydney Bulletin.

China and Japan.

The Chinese have an extraordinary toughness and obstinacy. The loss of Shanghai and the new capital would not be likely to assuage the wrath of the ordinary Chinese citizen. It would be all the more likely to make him break his Japanese torch and burn his cotton singlet. The process of occupying big Chinese cities, such as Peiping and the coast ports, could go on without procuring a single order from the up-country districts. The real China is not its coast and river ports, but its myriad townships and villages. It is a terrible impasse, this clash between Chinese nationalism and Japanese industrial necessity. —Hong Kong Press.

Empire Bargaining.

We cannot view this proposed system of Empire bargaining without grave misgivings. Whither will it lead? Is it not likely to be provocative of discord rather than of satisfaction? To what extent can Great Britain afford to penalize the produce of foreign countries in order to grant substantial advantages to the Dominions? To what extent will the Dominions consent to admit British manufactures to compete on easier terms with their protected industries? Will the sacrifice of fiscal freedom on either side be in the long run a unifying or a dissevering influence? The projected policy bristles with difficulties and dangers, which must become apparent when the Ottawa Conference gets down to details.—Melbourne Australian.

S. Africa and the Gold Standard.

The difficulties of South Africa only show how impossible the whole monetary system of the world is becoming. By means of artificial restrictions on exchange and the use of the gold output we have been able so far to maintain our hold on the gold standard. But the price is very heavy. According to the chairman of the South African Wool and Mohair Association, only a very small portion of the South African slip has been sold, and there are some 2,000 bales at the coast warehouses with the prospect that barely 10 per cent. can be disposed of and then at prices for combing wool 50 per cent. lower than in the 1913-14 season. Thus events as forecasted by the Government and its experts do not in any way correspond with events as actually experienced by a very important section of the exporters of this country.—Cape Argus.

Violence In Bombay.

The Indian Congress has forfeited all claim, in Bombay at least, to be regarded as a non-violent body. Its demonstrations are now simply excuses for outbursts of hooliganism which are a danger not merely to the police but to the lives and property of the citizens. People who set fire to buildings, burn public property in the streets and assault the police with stones and roof tiles are a menace to the community and must be treated as such. If any more lives are lost as the result of hooligan excesses the blame will lie at the door of Congress and more particularly at the door of those who, hiding in the background, encourage Congress to organize lawless demonstrations. Bombay merchants and business men who indirectly incite disorderly elements to commit outrages must from now onwards be held responsible for the consequences.—Bombay Times of India.

Low Rates for Loans.

Loans recently raised by the Municipalities of Toronto and Montreal, and by the Province of New Brunswick, all of them sound and progressive parts of the Dominion of Canada, have been borrowed at a fixed rate of 5½ per cent., 5¾ per cent. and 6 per cent. Canadian securities are on sale in Jamaica, and securities of Canadian cities and provinces will and do find a market here. Jamaica is not in a stronger financial position than the places we have mentioned; consequently there are people here who wonder why our Government should expect to obtain loans at a lower rate of interest than is obtainable in Canada; but if the Government can get the money it needs at such lower rate of interest it is justified in trying to do so. And it can. It can borrow at 5 per cent.—Kingston (Jamaica) Gleaner.

Canada's Export Trade.

Canada is fifth in export trade, the only countries to exceed her being Britain, the United States, France and Germany, in the order named. Canada seems to be more than holding her own, in spite of the hard times cry of the pessimists.—Durham Chronicle.

Toronto's Lawmakers.

Members of Toronto City Council, by a vote of 26 to 3, voted down a motion for a salary cut. So far we have not heard of any member of that council that has censured the Board of Education for advocating a reduction of the salaries of Toronto teachers.—Chesley Enterprise.

A Wise Measure.

Hon. Hugh Guthrie, Minister of Justice, is introducing in House of Commons a measure making it an offence under the "false pretences" section of the criminal code for issuing of a cheque dishonored by the bank for lack of funds, and given for goods obtained. This will effectively stop "rubber chequeing."—Amherstburg Echo.

John Bull Leads.

Although the agreement did not call for any payment until Aug. 28 the British Government will at once liquidate $150,000,000 of $200,000,000 loaned by 110 United States banks. John Bull still maintains the speed leadership in the air, in the auto, in the locomotive, in the motor boat and in the liquidation of his debts.—Brantford Expositor.

Britain Again Leads

And here is Britain cutting her army, navy and air estimates. No matter what the Disarmament Conference does, Britain will be on the side of reduced armaments anyway. If all other nations had the same practical desire for peace, there would be no need for disarmament conferences.—Ottawa Journal.

Disregard Facts.

Hon. George N. Gordon, who charged that the honeymoon expenses of Premier Bennett's brother-in-law were paid out of the public treasury, made the excuse during the course of his evidence, "I was trying to entertain an audience." Far too many speakers have the habit of doing this without the slightest regard for facts.—Brantford Expositor.

Growth of Canada.

During the last 10 years Canada jumped her population from 8,788,000 to 10,374,000, an increase of 18.04 per cent. For purposes of comparison it is interesting to note that the growth of the United States from 1921 to 1930 was 16.1 per cent.—St. Catharines Standard.

A Suggestion.

It might be news if Tommy Church, ex-M.P., would say a good word for any man still alive.—Woodstock Sentinel Review.

The Legislature In Brief

In the first division of the present session, the Henry Government was sustained by a majority of seventy-six to nineteen in adopting the Speech from the Throne. The division took place on the amendment of Premier Henry moved to the amendment of W. E. N. Sinclair, Opposition Leader, the Henry amendment pledging the House to adhere to Hydro principles of power at cost, and expressing entire support for the efficiency and integrity of the Hydro Commissioners.

Prior to the vote being taken the three leaders, Premier Henry, Mr. Sinclair and Harry Nixon, Progressive leader, finished the debate on the Throne speech, which has been practically entirely devoted to argument on Hydro. Premier Henry personally answered the major criticism of the Opposition, particularly from Dr. J. A. McQuibban, Liberal Whip, the Premier contending that Dr. McQuibban's statements were based on inaccurate information in discussing power purchases, sales of off-peak power and other Hydro contracts.

Referring to the charge of Dr. McQuibban, that there is sufficient capacity at Niagara to look after the needs of Ontario, Premier Henry pointed out that even if Ontario was permitted to use all the water she is entitled to divert, under treaty, it would be far short of the volume required to keep the Niagara plants working to capacity all the time. To keep the plants continuously at capacity would require a steady conversion of forty-two thousand cubic feet per second, but under the treaty only twenty-four thousand five hundred cubic feet was possible.

Changes in Municipal Act

Several changes were introduced under the Municipal Act by Hon. Mr. Finlayson, Minister of Lands and Forests, chief among them being a temporary borrowing by municipalities, reduction in legal limit of per diem fees of the elected representatives of townships, villages, counties and cities of under one hundred thousand. Another amentment provides that the new right of farmers' daughters shall not mean that they will be counted in calculating the population of counties for the purpose of deciding the representation of county councils

Authority was also asked, in a bill introduced by the Hon. Mr. Finlayson, to establish a commission to be known as the Grand River Conservation Commission, for the purpose of investigating and reporting upon the carrying out of works whereby the Grand River, and its tributaries, may be controlled in time of flood and conserved to more effectively afford a sufficient supply of water for various municipal purposes. Any municipality effected may appoint a commissioner and five or more may petition for incorporation to undertake the investigation deemed necessary by the Government.

This area covers twenty-six hundred square miles, effecting the counties of Grey, Dufferin, Wellington, Perth, Waterloo, Halton, Oxford, Brant, Wentworth, Norfolk and Haldimand.

Modified Moratorium

Royal assent was given providing for a modified moratorium on mortgages. Hon. William Finlayson, speaking to his bill appropriating five million dollars for Northern development, indicated the Government will introduce a very much reduced program for this work during the present year. He also stated that work on the trans-Canada highway is not likely to be completed for many years.

Traffic Amendments

Hon. Leopold Macaulay introduced amendments to the Highway Traffic Act compelling motor cars to be equipped with lights, which on roads outside of towns and cities will illuminate the roadway for a distance of two hundred feet. Provision is also made to prevent trucks travelling on the highways at a distance closer to each other than a hundred feet, and also cutting the length of truck trains from sixty-five to fifty feet.

A sub-committee on dairying was told that the farmers of Ontario had lost five hundred and fifty-one thousand five hundred and twenty dollars last year through producing second grade cream in butter manufacture.

Africans Developing Own Individuality

London.—How native Africans in Kenya Colony are developing an individuality unknown among these primitive peoples before the advent of the British, was told in an official report issued here recently.

"Individuals," the report says, "no longer accept as a matter of course decisions of administrative officers or judgments of magistrates, but are only too ready to appeal against either. Native councils have developed strong wills of their own and are not in all cases easily persuaded to adopt courses which appear to their distinct commissioners to be obviously beneficial."

Education and religion are other fields in which the African is beginning to think for himself, the report says. It adds that there is a tendency to question the value of government assistance and the wisdom of state control.

Professor Einstein says reporters should not write about science unless they know what they are writing about, and we think the same thing ought to go for scientists, too.—Nashville (Tenn.) Banner.

To Escape British Tariff

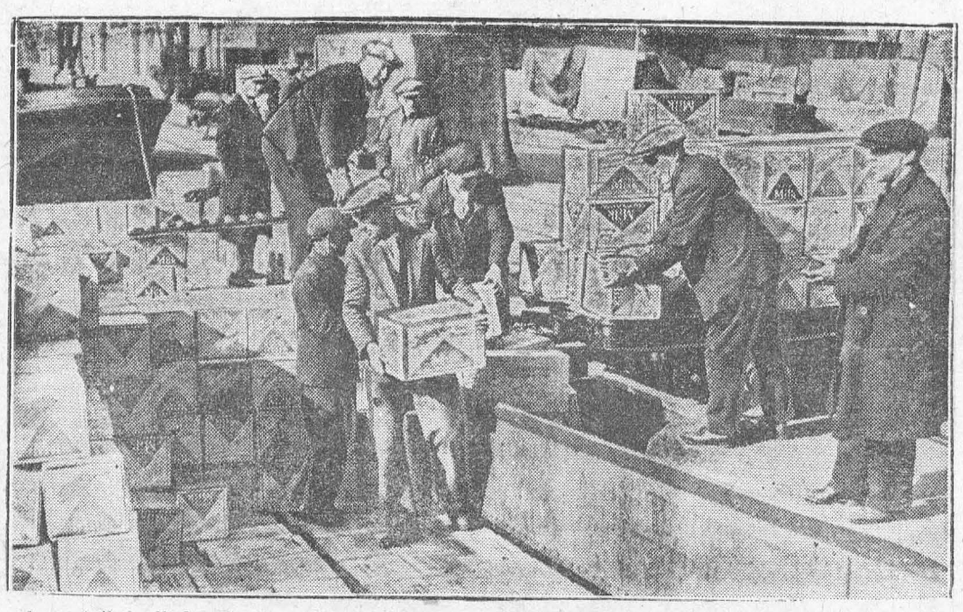

Stevedores toiled all day Sunday, February 28, unloading foreign merchandise at the London docks in an effort to escape the new duty imposed by the National government. Tinned milk is being hurried ashore from a barge.

Immediate Help Brought From Afar



"My sister ill! Perhaps in actual need!" exclaimed the stay-at-home daughter as she glanced hurriedly through a letter written by a friend of her sister's, a nurse in the big city.

"I've no idea who can help me!" "I'll call the police on the long distance telephone."

In the telephone room at police headquarters a light flashed on the switchboard. It was a call from the distant town.

"My sister Elsie is ill at her home. Please send a policeman there," a voice said, adding the address. "It is a case for quick action. I didn't know whom to call but you!"

A patrolman and a trained nurse sent to investigate found the girl unconscious in her apartment. She was given immediate first aid treatment and removed to the hospital where she made a speedy recovery. Another serious situation saved by the magic of almost instantaneous long distance communication.

What New York Is Wearing

BY ANNEBELLE WORTHINGTON

Illustrated Dressmaking Lesson Furnished With Every Pattern

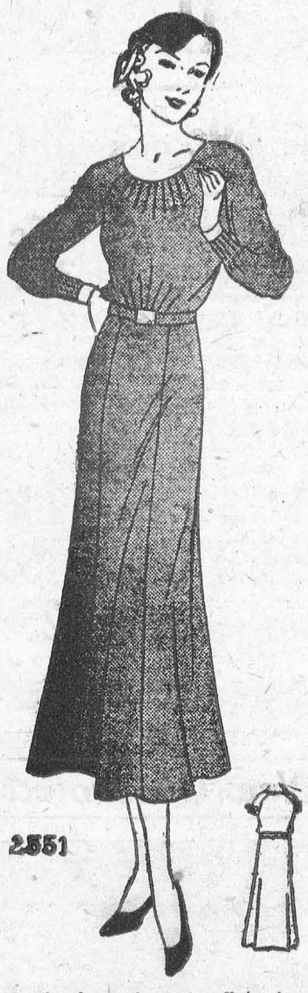

A simple and neat affair is this darling black canton crepe, now so modish.

It is given new distinction by its pin tucked neckline and sleeve cut.

The skirt is just slightly flared. It is very slenderizing, cut with gores at the front.

And to make it! You'll simply be amazed at the extremely easy manner in which it is put together.

Style No. 2551 may be had in sizes 16, 18 years, 36, 38, 40 and 42 inches bust.

Vivid green wool jersey is youthfully smart.

To wear 'neath your fur wrap for matinee, it's stunning in rough crepe silk in Persian green or a gay printed crepe silk.

Size 36 requires 3⅜ yards of 39-inch material.

HOW TO ORDER PATTERNS.

Write your name and address plainly, giving number and size of such patterns as you want. Enclose 20c in stamps or coin (coin preferred; wrap it carefully) for each number, and address your order to Wilson Pattern Service, 73 West Adelaide St., Toronto.

Manchuria

London Daily Telegraph (Ind. Cons.): That the sovereignty of China over Manchuria, which was explicitly recognized by Japan in the Treaty of Portsmouth in 1905, is finished once and for all is manifest. It was never made effective. Under Chang-Tso-lin Manchuria was virtually independent, and for a time the Marshal seized Peking. China has thrown away its Manchurian provinces by its utter incapacity. Even a quasi-sovereignty is impossible of restoration now.

A woman and her young son were walking through the toy department of a big store. "How would the little lad like a game of ludo?" asked the shopwalker with an eye to business. "Oh, he'd be delighted, if it's not taking up too much of your time," replied the woman, beaming.

Mrs. Blosswell was visiting the employment bureau. "I want a good cook for my country house," she informed the manager. The manager turned to her secretary. "Have we anyone here who would like to spend a day or so in the country?" she inquired.

"I see, Miss Smithers, that you have spelt 'receive' with 'ei' in one place and 'ie' in another." "I'm sorry, sir. One of them was a slip." "Well, correct it." "Certainly, sir. By the way, which one shall I correct?". "M'm—er—why the one thats wrong, of course."

The hospital doctor had been examining little Maud Briggs. "This is undoubtedly a case for psychological treatment," he informed Maud's mother. "She do ride a bicycle already, sir," Mrs. Briggs told him.



He—"Seems to me that it takes Ruth Shy a good long time to learn to skate."

She — "Well, that good-looking Fred Charming is teaching her, you know."

Milk and Health

In our country milk is looked upon as a necessary article of diet for children, and its importance in the diet of adults is becoming better recognized every year. It is often spoken of as the perfect food. It is perfect for infants but as it is wholly digested it takes the roughage which is necessary for the functioning of the adult system. Milk contains all the elements necessary for growth and maintenance in a young infant in the following proportions: water, 87 per cent; protein, 3.3 per cent; butter fat, 4 per cent; milk sugar, 5 per cent; minerals, 0.7 per cent; and vitamins A and B.

Milk forms one of the greatest food problems which we have. The main reason is that it is an ideal breeding-ground for the bacteria of infectious diseases. It is the most perishable of all our foods and is the hardest to deliver to the consumer in a satisfactory manner. It is one of the few foods which we use in the natural state and so deprive ourselves of the disinfecting action of heat to which we subject nearly every other article of food.

The appearance of milk is deceptive. Its whiteness and opacity are apt to mislead us into thinking that any milk that has not definitely soured or that we have not actually seen contaminated, is a pure and wholesome food. But unfortunately there are many dangers lurking behind this appearance of purity. As Rosenau says, "The land of milk and honey may be the valley of death and disease."

A simple and startling experiment to show the amount of dirt in raw milk is to strain a cup of it through absorbent cotton. The black stain that is left is a great shock to the person who expects his milk to be clean as a matter of course. This dirt comes from the body of the cow, the dust in the air, or the hands and clothing of a careless milker. It has been estimated that Chicago gets twenty-five tons of dirt each year in its milk supply. Aside from the fact that we would not willingly consume this dirt it is harmful because it may contain bacteria which in the intestine of the infant causes putrefaction and what is commonly known as summer complaint, one of the main causes of infant mortality.

A great deal of this dirt can be eliminated when small-mouthed pails are used during milking, and more is removed by the dairyman by straining or centrifuging. This last is a process that is carried out in what is known as a centrifugal machine, and consists of whirling the milk at great speed, and thereby separating the dirt. This removes the free dirt and makes the milk more acceptable in that it relieves our minds, but it does not remove the bacteria of infectious disease.

Microscopic examination of milk at public health laboratories reveals the number of bacteria present and offers a prompt method of detecting samples of milk which contains pus indicating thta they have come from a cow with diseased udders. These cows should be removed from the herd.

Cleanliness and refrigeration will keep down the number of bacteria which multiply most rapidly at body temperature. A large bacterial count means that the milk is old, dirty, or has not been kept cold.

Special methods are required to determine the presence of bacteria of infectious diseases such as typhoid, diphtheria, tuberculosis and septic sore throat. Owing to the lack of time necessary for results they are impracticable as routine tests since the tested milk will have been consumed before the results are known.

Souring of milk is caused by harmless bacteria which gets into the milk with the dirt. If these are eliminated the milk will not sour but will putrify instead through the breaking down of proteins.

The more serious infections in milk have human origin. Cows do not have typhoid fever or diphtheria, so when milk contains the organisms which cause these diseases it is due to human carelessness. They can be killed by means of heat but no amount of refrigeration can make them harmless. Even freezing does not kill them.

Tuberculosis probably heads the list of communicable diseases spread by milk. It is the cause of nearly one-third of all deaths between the ages of sixteen and sixty. Raw milk from tuberculosis cows should not be sold. These cows may be singled out by means of the tuberculin test.

Milk may become infected with typhoid fever germs at any stage from the dairy to the stable. A typhoid carrier who comes in contact with the milk will contaminate it if proper precautions are not taken.

Scarlet fever may be borne by milk when the milk is infected from the discharges of a scarlet fever patient. There are many unrecognized or missed cases of this disease, so that the danger of contaminated milk from them is constantly present.

Diphtheria germs in milk are also of human origin.

Now having stressed all the dangers lurking in milk, let us see what can be done about it. Scrupulous cleanliness is the first thing which must be considered in the production of milk. Certified milk implies healthy, tuberculin-tested cows and that all persons who come in contact with the milk are under medical supervision. This milk is in no way altered. It is merely strained and cooled. This is said by some to be the ideal milk, but until it becomes practicable to supply it to the great mass of the people, we have one great safeguard which should be compulsory in every community. That is pasteurization.

Pasteurization is the heating of milk to sixty degrees Centrigrade or 140 degrees Fahrenheit for twenty minutes, and then cooling it rapidly. Its object is to kill harmful bacteria. It should not make up for dirty milk or preserve bad milk. Pasteurization is a public safeguard. Even a casual survey of the record of typhoid and diphtheria epidemics traceable to infected milk, must convince anyone that it is only common sense to insist on this precautio. Just as it is not left to the individual to protect his own water supply by boiling it himself, so it should be the duty of the health officers to supervise pasturization and educate those in charge of the process.

One objection raised to pasteurization of milk is its effect on milk used for infant feeding. If infants cannot be breast-fed they are entitled to absolutely pure fresh raw milk, but since this is not alawys available, pasteurization solves the problem. In an investigation by Jark and Holt in New York, they found that infants receiving pasteurized milk in the summer thrived better than those on raw milk, and that the general practice of heating milk which has become a custom in New York tenements is a great factor in te lowering of infant mortality. The only danger from pasteurized milk for infants is scurvy, which can be eliminated by the addition of orange juice or tomato juice to the diet.

To sum up: Inspection and supervision go to the root of the matter in aiding the production of cleaner fresher milk. Pasteurization guards against the infections which get by the inspection, rendering them harmless. Insist on pasteurized milk—it prevents diseases.

As the well known actor entered his dressing room his dresser cornered him and asked him if he hadn't forgotten something. "No," replied the actor, "I think not." "Not the bottle of port you promised me, sir?" "No, I didn't forget it. I left it with the stage doorkeeper." "That's done it," groaned the dresser. "You might as well have left a cabbage-leaf in the charge of a rabbit."

"Why do you always take cold water with your whisky?" "Well, I once dreamed that someone asked me to have a drink, and I said I would have whisky and hot water. But I woke up before the kettle boiled."

Wife: "'Ere you are, just 'ome after doin' two years for arson and now you can't even make the kitchen fire draw!"

RHEUMATISM IN HER BACK

"Took All the Life Out of Me"

KRUSCHEN BEAT IT!



This woman was tired of trying to find something that would rid her of rheumatism. But she made one more attempt. This time it was Kruschen she tried—and of course it did not fail her.

"For two or three years I was under treatment for rheumatism in my back, which took all the life out of me. I always had to go to bed until the pain had gone again. Friends told me of different things to take, till I was tired of trying, and none of them did me any good. About two years ago I started with Kruschen Salts, and I find they keep the bowels in splendid order, and that keeps me fine. I can say with all sincerity that nothing keeps me fitter than the little daily dose of your wonderful Kruschen Salts. You can make what use you like of this letter for the sake of fellow-sufferers."

—Mrs. W. G. L.

No remedy can bring permanent relief from rheumatism unless it performs three separate functions. These are (*a*) dissolution of the needle-pointed uric acid crystals which cause the pain; (*b*) the expulsion of these crystals from the system; (*c*) prevention of a further accumulation of uric acid.

Two of the ingredients of Kruschen Salts are the most effectual solvents of uric acid known to medical science. They swiftly dull the sharp edges of the painful crystals, then convert them into a harmless solution. Other ingredients of these Salts have a stimulating effect upon the kidneys, and assist them to expel the dissolved uratic needles through the natural channel. Combined with these solvents and eliminants of uric acid are still other salts which prevent food fermentation taking place in the intestine, and thereby check the further formation of mischievous uric acid.

Kruschen Salts is obtainable at all Drug Stores at 45c. and 75c. per bottle.

A FREE TRIAL OFFER OF KRUSCHEN

Try Kruschen now at our expense. We have distributed a great many special "GIANT" packages which make it easy for you to prove our claims for yourself. Ask your druggist for the new "GIANT" 75c. package. This consists of our regular 75c. bottle together with a separate trial bottle—sufficient for about one week. Open the trial bottle first, put it to the test, and then, if not entirely convinced that Kruschen does everything we claim it to do, the regular bottle is still as good as new. Take it back. Your druggist is authorized to return your 75c. immediately and without question. You have tried Kruschen free at our expense. What could be fairer? Manufactured by E. GRIFFITHS HUGHES, Ltd., Manchester, England. (Established 1756).

Classified Advertising

AN OFFER TO EVERY INVENTOR. List of wanted inventions and full information sent free. **The Ramsay Company.** World Patent Attorneys. 273 Bank Street, Ottawa, Canada.

BABY CHICKS

A1- BABY CHICKS ARE CANADIAN Approved chicks. All flocks are culled by Government Inspector. We hatch six breeds. Write for free catalogue. A. H. Switzer, Granton, Ontario.

RADIO.

RADIO, FIVE-TUBE BATTERY Radio Set, standard, good maker, good condition. Price five dollars. Shipped on receipt money order to Frank Bulmer's, 108 Robert St., Toronto. Noted bargain house of Canada.

3 POUNDS PRINT, CRETONNE, SILK or Velvet Remnants, $1.00. A. McCreery Co., Chatham, Ont.

RE-TINNING

Milk Cans, Ice Cream Packers, Cheese Hoops. Your old cans made like new for less than half cost of new. Pasteurizers retinned at your own plant.

Toronto Cadmium Plating & Tinning Co. Ltd.
190 Edwin Avenue, - Toronto

Be Fair to Baby

Give him the kind of body builder he requires

SCOTT'S EMULSION

of Norwegian Cod Liver Oil



Rich in the Rickets Preventing Vitamin D

24R



Reduce the Acid

SICK stomachs, sour stomachs and indigestion usually mean excess acid. The stomach nerves are over-stimulated.

Too much acid makes the stomach and intestines sour. Alkali kills acid instantly. The best form is Phillips' Milk of Magnesia, because one harmless dose neutralizes many times its volume in acid. For 50 years the standard with physicians everywhere.

Take a spoonful in water and your unhappy condition will probably end in five minutes. Then you will always know what to do. Crude and harmful methods will never appeal to you. Go, prove this for your own sake. It may save a great many disagreeable hours.

Be sure to get the genuine Phillips' Milk of Magnesia prescribed by physicians in correcting excess acids.

Bad Attacks of Flu

E. M. Ward Finds Wonderful Pick-Me-Up In Dr. Williams' Pink Pills.

Brings Wonderful Vitality.

"I have had attacks of the 'flu' frequently since 1919, and sometimes very bad attacks, but always when on the road to recovery I take Dr. Williams' Pink Pills and I find them a wonderful pick-me-up."

So writes E. M. Ward, Saskatoon, Sask., who further states: "I would recommend Dr. Williams' Pink Pills to all sufferers from that rundown, listless feeling. I have taken the Pills on many occasions, and they seem to tone up my blood wonderfully. I have been anaemic for years, and find that, when I get rundown, after taking several boxes of Dr. Williams' Pink Pills the color comes back to my cheeks and I have wonderful vitality."

Dr. Williams' Pink Pills rebuild health by creating new blood and increasing the red blood cells which restore the wasted tissues and revitalize the exhausted system. They remove the cause of rundown or nervous conditions. Try them. At your druggist's. 50c a package. 271

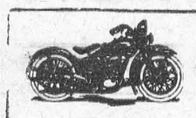

Kennedy & Menton
421 College St., Toronto
Harley-Davidson Distributors
Write at once for our bargain list of used motorcycles. Terms arranged.



Trade Mark Registered.

Why keep suffering from Bronchitis, Catarrh, Neuralgia, Rheumatism and other ailments when you can get a twenty-day treatment of "Herbs," Nature's own remedy, for $1.50? Hundreds of testimonials by mail. All mail orders promptly attended to.

THE INDIAN HERBAL REMEDY CO., 148 Danforth Ave., Toronto. Tel. GE.4151

Will You Pay 3c To Be Rid of Your Indigestion?

Here is a positive guarantee no sufferer from indigestion, sour, acid stomach can afford to ignore. Within two minutes by the watch, at a cost of not more than 3c you may be rid of acid stomach, indigestion, bloating, gas, belching and stomach pain.

Do you doubt it? Then go to your nearest drug store and get a package of Bisurated Magnesia and use as directed. If after the first dose you do not feel it is worth its weight in gold, if the belching, gas and pain are not relieved completely, you may have your money back.

Bisurated Magnesia is sold on this positive guarantee because we know of its value in stomach distress. It is used by thousands of stomach sufferers the world over. The cost is about 3c per dose. You just simply can't afford to suffer longer with stomach distress, acid stomach and indigestion when real relief is so inexpensive.

Try it just once after a heavy meal and see for yourself how magically it works. Twenty-five regular doses in every package.



COMFORT
for **COLICKY BABIES**
. . . THROUGH CASTORIA'S GENTLE REGULATION

The best way to prevent colic, doctors say, is to avoid gas in the stomach and bowels by keeping the entire intestinal tract open, free from aste. But remember this: a tiny baby's tender little organs cannot stand harsh treatment. They must be gently urged. This is just the time Castoria can help most. Castoria, you know, is made specially for babies and children. It is a pure vegetable preparation, perfectly harmless. It contains no harsh drugs, no narcotics. For years it has helped mothers through trying times with colicky babies and children suffering with digestive upsets, colds and fever. Keep genuine Castoria on hand, with the name:

Chas. H. Fletcher's
CASTORIA
CHILDREN CRY FOR IT



PURELY VEGETABLE

The best thing you can buy for BILIOUSNESS and SICK HEADACHES

Sold everywhere in 25c and 75c red pkgs.

CARTER'S LITTLE LIVER PILLS

ISSUE No. 12—'32

LOCAL AND GENERAL

Mr. Harry Locke spent Saturday in Cardinal with his father, Mr. Geo. Locke, and other friends.

* * *

Miss Aura Graham, of the M.C.I. staff, is enjoying a portion of her Easter holidays in Toronto.

* * *

Miss Rita Pariseau, of Ottawa, is spending her holidays with her mother, Mrs. M. Pariseau.

* * *

Miss Eileen Robertson is spending Easter with her parents, Mr. and Mrs. Ern. Robertson.

* * *

Mr. Malcolm Ault of Waterloo College is the guest of his parents, Sheriff Ault, and Mrs. Ault, at "Edgehill" for Easter.

* * *

Miss Grace D. Merkley has returned home, after spending the past few weeks in Toronto.

* * *

Mr. Jas. Mallen, of Alexandria Bay, N.Y., is spending a few days with his mother, Mrs. Ellen Mallen.

* * *

Rev. Father R.J. Coyle attended the Holy Week Services being held in Kingston this week.

* * *

Miss G. Von Doran has returned home, having spent several weeks with friends in Toronto.

* * *

Mr. Edward Strader, Customs Collector at Iroquois, spent a short time in Morrisburg on Wednesday.

* * *

Mr. I. Hilliard, K.C., Master-in-Chambers at Osgoode Hall, Toronto, is in town for the week-end.

* * *

Mrs. Baker, town, is spending some time with her daughter, Mrs. R.B. Casselman, at Cass Bridge.

* * *

Mrs. Aaron Sweet, of Winchester, is spending the week with her daughter, Mrs. Ben Carr, at "The Sign of the Ship."

* * *

Mr. and Mrs. J. Clinton Fetterly June and Jack, of Oshawa, are spending Easter with relatives in Morrisburg and Williamsburg.

* * *

Mrs. Lottie S. Baker is spending the Easter holiday in Ottawa. Messrs Frances and George Baker are joining their mother, in Ottawa for the week-end.

* * *

Misses Boyd, Gilles and Harrison and Mr. Powers, of the staff of the Collegiate Institute, are spending the Easter holidays at their respective homes.

* * *

F.W.K. Bingham, Prescott, in a fall yesterday, fractured his collar bone and sustained other injuries. He was removed to St. Vincent de Paul Hospital, Brockville, for X-ray examination.

* * *

J.C. Ponsford, retiring warden of the Kingston penitentiary, was the recipient of a suitably engraved cane, the gift of the Kingston Shrine Club, of which he is a past president.

* * *

Mr. Ryerson Casselman of Waterloo College, and Miss Mary Casselman of Toronto University, are spending the Easter holidays at their home, accompanied by Mr. Harvey Goos of Waterloo College.

* * *

The Cornwall canal is to be dewatered on April 2, for the purpose of carrying out the annual repairs. It is expected that the canals will be open for navigation by April 25.

* * *

Mr. John M. Ritchie, Miss Winnie Ritchie and Mr. Donald Casselman motored to Kingston Sunday, where they were guests of the former's friends.

* * *

Stormont Motor Sales, Limited, with office at Cornwall, has made an assignment for the benefit of its creditors, and John G. Manson, Cornwall, has been appointed custodian of the estate.

* * *

Dr. H.H. Sheldon, Professor of Physics at the University of the City of New York, a former Brockville resident, who received his early education at the Collegiate Institute there, and whose mother and other relatives reside there, has been elected President of the American Institute of the City of New York, the oldest scientific society in the State. It has been continuously active for 104 years.

* * *

Hon. Leopold Macaulay announces that the Ontario Department of Highways will erect signs at the exits from towns and cities, bearing the name of the next town on the route and the distance to it.

* * *

At a meeting of the Cornwall and District Amateur Box Lacrosse League, held at the New Windsor Hotel on Tuesday night, Nationals, Courtauld Beavers, Cornwall Island, Alexandria and Maxville indicated that they would enter the league. All but the latter two teams had represenatives at the meeting, and it was a possibility of Finch, Winchester, St Andrews and Chesterville entering the League.

* * *

A quiet and pretty wedding was solemnized at the United Church Manse, Shanly, at 10 o'clock Wednesday morning, when Hilda Jane, only daughter of Mrs. Johnson and the late John H. Johnson, of Shanly was united in marriage to Chester William Gilroy, son of the late Mr. and Mrs. Edward Gilroy, Heckston, Ont.

Died—At the home of her grandson, Mr. Fred Wells, Froatburn, on Sunday March 20, Mrs. Lucius Froats, widow of the late Luciuc Froats. The funeral service was conducted at the Lutheran Church, Riverside, Tuesday. Interment was made in the Willard Cemetery. Mrs. Froats has been a life-long resident of the Township of Williamsburg.

* * *

Rev. Mr. Ostrom, who has been pastor of the Baptist Church, Winchester, for the past few years, will preach his farewell sermon on Sunday next. He leaves next week for Cornwall, where he will take up his duties in connection with the Baptist cause in that town.

* * *

Samuel Barrie, mill owner at Chesterville, died at his home in Chesterville on Friday last. Born in Elgin, Que., in 1848, he went to Chesterville 30 years ago, and had since conducted his mill there. Mr. Barrie suffered a stroke Wednesday afternoon, and did not regain consciousness.

* * *

Mr. Thomas Johnston, reeve of Matilda, is building a cheese factory on the site of the Melvin cheese factory, destroyed by fire last year. It will be an up-to-date factory, and the farmers of the section are very pleased that they are again to have a factory in the Melvin Settlement.

* * *

Ransom Steven Norton, retired railway conductor, who for 18 years had charge of the International Limited of the Grand Trunk and Canadian National Raiways, on the Toronto-Montreal run, died Saturday at Toronto. He was born at Bowmanville, Ont., 74 years ago, and had been in the railway service for 52 years before retiring three years ago.

* * *

Cardinal's hockey team, champions of the St. Lawrence League and holders of the Benson Trophy, on Monday night added the George T. Fulford Cup to their string of souvenirs of the 1932 season, when they defeated Seeley's Bay, champions of the Leeds County Hockey League (Gray Cup) and possessors of the Stewart Cup, in the annual Leeds and Grenville title match.

* * *

The funeral of William Henry Brownlee, resident of North Gower, Ont., who passed away last Friday, was held from the residence of his daughter, Mrs. Joseph McCurdy, of North Gower, on Monday. The service was conducted by Rev. P. Wilson. A large number of floral tributes were received by the bereaved family. Interment was in the family plot in Kars, Ont. Mr. Brownlee, who was born at Finch, 87 years ago, was widely known and well beloved by all who knew him.

* * *

A chalice of solid gold, set with precious jewels, the gift of the people of the congregation of St. Mary's Cathedral, Ogdensburg, has been presented to Rt. Rev. Bishop J.H. Conroy, of the diocese of Ogdensburg, in recognition of the celebration by him last year of his golden jubilee as a priest. The presentation was made to Bishop Conroy by Rev. Father J.L. Plunkett, rector of the cathedral.

* * *

On March 4th, Thomas Gay Cooke of Warkworth, purchased an automobile from J.E. Burns, Brockville, tendering a cheque for $635. and receiving the automobile and $35. in change. A few days later the cheque came back, and a week later Cooke was arrested by two detectives in Montreal. He was remanded until Friday, while his record was investigated. In court he was sentenced to two years in Portsmouth penitentiary by Magistrate Wright. Eight previous convictions under the Narcotics Act, for theft and false pretences were against him, the records at Ottawa revealed.

UNITED CHURCH OF CANADA

EASTER SERVICES.

10.30 A.M.—Communion.

11.40 A.M.—Open Sunday School Program.- Friends made cordially welcome.

7 P.M.—Address, "Sunset and Sunrise on Easter Sunday—The Resurrection the Keystone of Christian Faith."

LUTHERAN CHURCH SERVICES

REV. W.A. MEHLENBACHER
Phone Morrisburg, 48.

St. Paul's, Morrisburg—
Maundy Thursday:
7.30 p.m.—Preparatory Service and Holy Communion.
Good Friday:
Service at 10 a.m.
Easter Sunday:
9 a.m.—Preparatory Service and Holy Communion.
11 A.M.—Sunday School.
7 p.m.—"The Easter Song" by the Sunday School.
St. John's, Riverside—
Good Friday:
1.45 P.M.—The Bidding Prayer.
Easter Sunday:
1.45 p.m.—Preparatory Service and Holy Communion.

G. Howard Ferguson, Canadian High Commissioner to Great Britain, sailed from Liverpool for Canada Thursday, aboard the steamship Duchess of Atholl, bound for Halifax, on his way to testify before the Senate Committee on Beauharnois. Mrs. Ferguson and the secretary of the High Commissioner's office accompanied Mr. Ferguson from London to Liverpool, where he embarked. The Duchess of Atholl is due at Saint John on April 8.

* * *

Application by the Sun Oil Co. Ltd., for permission to build a wharf a short distance east of Morrisburg, forecasts the establishment of a bulk storage oil station to serve the St. Lawrence counties and Ottawa district. It is understood that the company holds an option on land on the river's shore east of Morrisburg, and will establish this plant, served by tankers plying on the river, if the application is granted by the government.

* * *

District headquarters of the Royal Canadian Mounted Police are to be opened at Brockville on April 1, when that body assumes control of the customs preventive service. It is understood that Inspector E. Carroll, assisted by Detective Corporal Thomas Moore, now of "A" division at Ottawa, will be in charge of the office and will have under his command a force of several officers stationed at different points along the St. Lawrence frontier.

* * *

The funeral was held at Watertown, N.Y., on Sunday afternoon, March 13, of William F. Coulthart, aged 69, who passed away at Greenwich, Conn., after an illness of several months. He was born at Iroquois, a son of John and Elizabeth Rolland Coulthart, and was for many years identified with department stores in Watertown, later serving as traveller for a Syracuse firm. His wife and five children survive.

* * *

Among the recent appointments announced by the Toronto Board of Education, are the following: Arthur H. Louden, B.A., brother of Dr. C.A. Louden, town, received an appointment in Science at the Humberside Collegiate. Stanley J. Ellis, B.A., Iroquois, received an appointment in Science at the Riverdale Collegiate. Appointments to be effective Sept. 1st, 1932. At present Mr. Louden is attending the College of Education, Toronto, while Mr. Ellis is teaching in the Kennedy Collegiate Institute, Windsor.

* * *

The funeral of the late Florence Cooper, beloved wife of Walter Preston, Cardinal, was held at St. John's United Church, Cardinal, on Monday, Rev. A.L. Sisco officiating. Deceased had been ill only a few days, and her sudden passing on Saturday came as a shock to her many friends. Born in Dundela, she moved to Cardinal after her marriage, some 34 years ago. Besides her husband, she leaves to mourn her loss one brother at Iroquois.

There is no Substitute for

Experience

When you need SERVICE on your CAR, whether Mechanical, Body Work, Welding, Battery Work—well, no matter what it is—CONSULT US.

WE ARE EVER ANXIOUS TO PLEASE

For Service on

Electric Refrigeration

We Have A

Factory-trained Service Representative

For This Type of Work

A Complete line of General Motors Parts always on hand. Sales Agency for Buick, Pontiac, KELVINATOR Refrigerator, Electrochef Stoves, Firestone Tires, Exide Batteries.

ED. WARNER'S SHOWROOMS

CORNWALL — ONTARIO

Telephone 105. Nights, Sundays & Holidays Phone 1103.

FRUITS **DOMINION STORES** GROCERIES

LIMITED

"WHERE QUALITY COUNTS"

We Deliver. - - - Phone 159

EASTER SPECIALS

SPECIAL VALUES for the EASTER DINNER

PICNIC HAMS, lb.	12c
COTTAGE ROLLS, lb.	19c
SLICED BACON, lb.	16c

Chateau Cheese, 2 1/2 lb. Boxes		29c
Libby's Mustard	Prepared 8 Oz. Jar	10c
Lux Flakes, 3 pkgs.		25c
Oxydol large pkg.		21c
Light Syrup Pears 2 tins		25c
Richmello Coffee, lb. tin		43c
Chocolate Bars 3 for		14c
Easter Eggs, 3 for		14c
Jelly Beans for Easter lb.		19c

MOUNT ROYAL CHOCOLATES, 2 lb. box 69c Lb. box 35c

Muffets' pkg.	10c	Chicken Haddie, tin	15c
Matches, 3 pkgs.	23c	D.S.L. Tea, red pkg. lb.	35c
Kraft Cheese 1-2 lb. box	17c	H. P. Sauce, bottle	27c

Fresh Fruits & Vegetables

ORANGES, doz.	25 & 39c	Cooking APPLES 5 lbs.	19c
ICEBERG LETTUCE 2 for	15c	CELERY HEARTS	15c
GRAPE FRUIT, 5 for	25c	LEMONS, doz.	25c

Winchester Dealer drives away 21 New Chevrolets

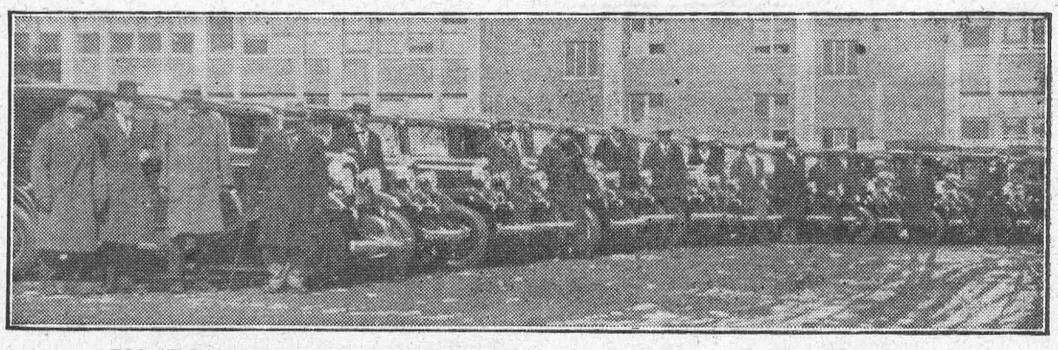

BIG "ROADAWAY" ATTESTS CHEVROLET POPULARITY IN EASTERN ONTARIO

When Messrs. D. Melvin and Son, of Winchester, took over 21 Chevrolet passenger and commercial cars at the factory, the other day, it was said to be one of the largest individual dealer roadaways from the Oshawa plant this season. Mr. Hart Melvin, managing director of the firm, seen in the foreground, went to Oshawa to oversee the roadaway, which incidentally was the second for the Winchester dealer in 30 days. Mr. Melvin, and his father before him, have been engaged in the sale of Chevrolet passenger and commercial cars for the past 17 years, which is the length of time that Chevrolet has been manufactured in Canada.

Dr. J.J. McKendry, Winchester, met with an accident on Monday morning, when he suffered a dislocated hip, that will likely confine him to his bed for some days. He had hitched his young horse to a cutter, and just before starting out asked Stanley Nesbitt to hold the horse at the head while he prepared to get the cutter. The young horse is a restless one, and before Stanley knew it he was on his back and the horse jumping over him. Dr. McKendry made a grab to catch the reins, and in doing so his foot slipped and he fell, dislocating his hip, and was unable to help himself. Assistance was soon at hand, and Drs. McLaughlin and Mallock, of Winchester, in attendance.

* * *

Miss J. Louella Cummings, a resident of South Gower all her life, died suddenly on Friday night, Mar. 11, from a heart attack, in her 83rd year. Born in Mountain, she was a daughter of the late Mr. and Mrs. Duncan Cummings, and spent all her life at South Gower, being educated at the Public School there, the Kemptville high school and Prescott normal school. For many years she taught in the district.

The Montreal Life Insurance Company

ANNOUNCES THE APPOINTMENT OF

Mr. E. A. McInnis

IROQUOIS, ONT.

AS DISTRICT MANAGER

All persons at all interested in Life Insurance will be cordially received by him.

FOR SALE

A quantity of hard and soft wood, dry and green, at right prices. Also an unlimited amount of lumber, including joist, scantling and plank. Custom sawing in the Spring. Will deliver any place in town.

S. SALMON,