THE LAND OF MILK & HONEY"

CHESTERVILLE Record

COVERS EASTERN ONTARIO'S GREATEST DAIRYING SECTION

Seventy-third Year, No. 47 | Chesterville, Ontario, Thursday, August 10, 1967 | EIGHT PAGES | Single Copies, 10c

Sullivan Bros. sign contract for College - South Street

Chesterville will have a new College Street in another month. South Street will have a new profile at the north ditch line.

Tuesday night contracts were let to do the work for the sum of $16,450.25 Sullivan Bros., Chesterville, were low bidders of six tenders received for the work.

The remodelling of College St. will complete what was begun last season. The construction will extend to the north end of the street, complete with drains and a final blacktop cover over it all. A new corner will be constructed at College and Victoria to do away with the awkward corner in being there now. Land has been purchased from landowner Mrs Haney, for this purpose.

Work will commence immediately on the projects and is slated for completion in one month.

The bids received on the work were as follows: Standard Paving, Ottawa, $21,872.00; Girotti Bros., Ottawa, $18,888.00; Diblee Construction, Ottawa, $21,389.15; H. J. McFarland, Bells Corners, $27,362.25; Menard Construction, Green Valley, $28,661.75; Sullivan Bros., Chesterville, $16,450.25.

An interesting letter from Ontario Water Resources Commission outlined a new plan for financing sewage and water systems in small municipalities. The Ontario government will now take over the total financing of these projects. This will enable towns and villages to go ahead with their total projects without selling the usual debentures. Chesterville village has asked that a cost be set up for having the whole village serviced by sewers, rather than a partial program.

Two half-holidays were declared. Old Home Week nd, coming on Saturday and Sunday, Aug 26 and 27 are to be marked by a half holiday on Saturday, Aug. 26. A further half day holiday will be observed on the final day of Chesterville Fair, Wed., Aug. 30.

A delegation was on hand from Chesterville Public School. The village government rented Room No. 2 for kindergarten purposes to the board for the season as the delegation asked at $50 per month. Chairman Lorne Thompson outlined again the plans in the works for an addition to the present school.

Considerable discussion centred around collection of certain village accounts and hydro and water accounts. The clerk was instructed to continue his efforts to get in touch with the village solicitor to arrange means of repayment for hydro pole damage done by speeding cars. Three accidents within the village have not been cleared and it was felt time had arrived to seek legal advice on damage costs.

All accounts were ordered paid.

It is estimated that one-third of the world's iron ore reserves are in Brazil.

Maxville Highland Games host record crowd

A record crowd of 24,000 was on hand in Maxville Saturday for the 20th annual Glengarry Highland Games.

Maxville Centennial Queen Kathy MacEwan, a student at Maxville District High School and a direct descendent of a family which settled in Maxville several decades before Confederation, officially opened the games at 1.15 p.m.

Official events featured 30 pipe bands and 150 highland dancers from all over North America performing in front of the grandstand on the infield of the Maxville stock-car track.

Later in the afternoon track and field events were held, and the traditional caber toss was a highlight.

The Glengarry Highland Pipe Band served as duty band during the festivities, piping the official party onto the field for the grand opening.

Ottawa disc jockey Ken Grant, complete with kilt and knee-length cast on his right leg, was master of ceremonies for the program.

The City of Toronto pipe band was judged North American champion for the second consecutive year in the Class A section.

The St. Catharines Pipe Band placed first in Class B, and the Vancouver Boys Pipe Band won Class C honors.

The games, which brought to a close Old Home Week in the village, are a big international drawing card. Many former residents of the area returned for a visit.

Old Home Week-end plans shaping-up for memorable affair

Centennial committee planners are in the home stretch for the big weekend here. Plans are shaping up to a climax and everything seems to be in order.

The committee expects the town to be bulging at the seems with returning residents of the area. Response to the invitation letters has been good and the programs arranged promise an exciting time.

Parade chairman Bert Gillard reports a good response to the call for parade entries. He is hopeful more will decide to enter floats or vehicles or one sort or another. The S. D. & G. Pipe Band will lead the big show as it makes its way through the village shortly after 1 p.m. on Saturday, Aug. 26.

Out in the park, a program will see the official opening of the swimming pool by the Hon. Jas. Auld assisted by other dignitaries of town, township and county. A display will send the wat-high at the conclusion of the ribbon cutting ceremony.

Ladies of the community will offer tea and cakes to the crowd at the park in the afternoon. Chesterville IOOF plan to set up a chicken barbecue for the committee and run it Saturday evening from 5.30 p.m. at the Fair grounds to feed the hungry ones.

In the evening come dancing time, those that wish may leave the lively stret fair in the town hall square, step up stairs and spend an easy time to Russ Hays music. On Friday night, the younger set will have worked up a sweat to their own modern music when the Everlovin's will make loud joy.

Sunday will be marked by a

(Continued on Page 8)

Short - Angus

A wedding of local interest was solemnized on Saturday afternoon, July 22, when Rev W. C. Inglis united in marriage Marion Elizabeth (Beth) Angus and Mernie Lyall Short in a double-ring ceremony at the bride's parental home, St. Lawrence Street, Winchester. The bride is the daughter of Mr and Mrs George S. Angus, Winchester, and the groom is the son of Mr and Mrs Burnis Short, Chesterville.

Mrs Howard Fetterly played appropriate wedding selections for the occasion. Delbert Short, Cornwall, assisted his brother as best man for the ceremony, and the guests were ushered by Paul Wright of Chesterville.

Given in marriage by her father, the bride wore a nylon lace over white satin sheath, complemented by a matching fitted jacket featuring lilypoint sleeves with accents of seed pearls at the neckline and bodice. She carried a spray of red tea roses, white carnations and baby breath.

The bridal attendants were Mrs Delbern Short, matron of honour, and Miss Wilma Angus, sister of the bride, as bridesmaid. Their dresses were identical in coral French crepe, highlighted by hemline trains flowing from the shoulder line in back. They carried hand bouquets of white carnations.

The mother of the bride was attired in navy blue lace with white accessories and a corsage of red roses. The mother of the groom chose a British tan dress in honeycomb boucle, matching accessories and a corsage of white 'mums.

Following a wedding reception, Mr and Mrs Short travelled to Northwestern Ontario for a honeymoon. The bride travelled in a pink crepe sheath dress, short sleeved white lace jacket, white accessories and a corsage of pink roses.

Guests attended the wedding from Vankleek Hill, Wendover, Masson, Cumberland, Ottawa, Grantley, Dunbar, Chesterville and Cornwall.

Mr and Mrs Short will reside at Chesterville. Mrs Short is on the teaching staff at John Sandfield MacDonald School, in Cornwall Township. Mr Short is a partner of the Burnis Short Sales and Service, Chesterville.

Prior to her marriage, Miss Angus was guest of honour at a miscellaneous shower held at the Riverside Motor Court, Cornwall, attended by fellow teachers of Cornwall Township. Hostesses were Miss Betty Morrow and Miss Nancy McMillan. At a later date, Mrs A. Duncan and Mrs Delbern Short were joint hostesses for a largely attended bridal shower held in Beth's honour at Winchester.

The next-to-last of the temporary classrooms has disappeared. from North Dundas High School. The unsightly things added nothing except utility to the scene for the past couple of years. New million-dollar construction additions has done away with the need for the temporary rooms. Sullivan Bros. equipment is shown here getting the last of the rooms loaded on the transporter and the top photo pictures the big class room crossing the village bridge. This particular building ended up at the County Depot at Winchester Springs. — Record Staff Photo.

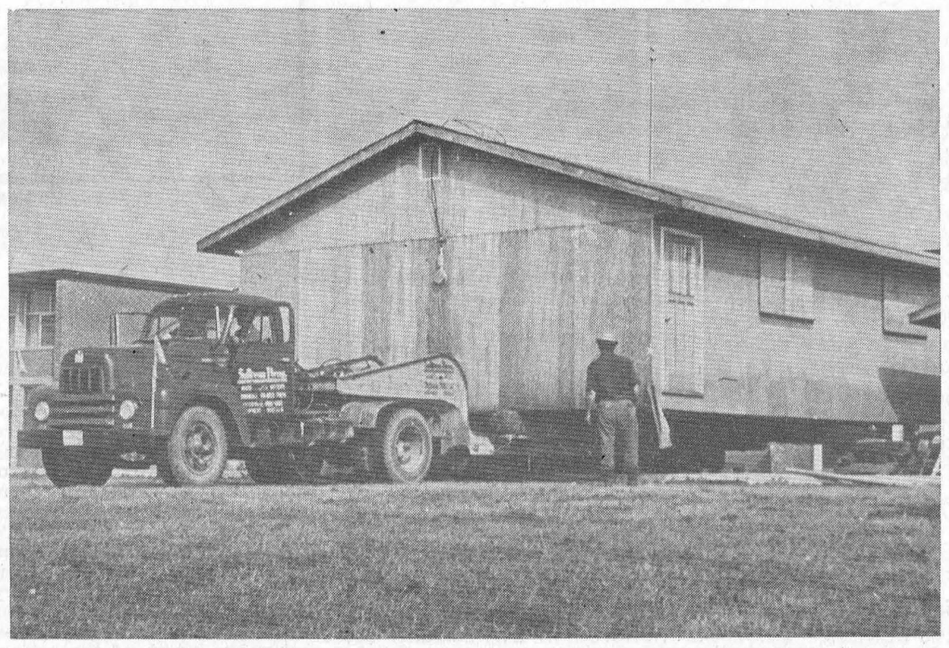



Mainly About People

Rev. S. K. and Mrs Tarr and family of Toronto, are spending a few days visiting with Mr and Mrs W. Carruthers and family.

Mr and Mrs Daryll Dillabough and Jeffery, Carleton Place, had dinner on Tuesday with Mr and Mrs W. Carruthers.

Mr and Mrs Wm. Grant, Three Hills, Alta., returned home after spending a month with relatives at Avonmore, Monkland and the McElherans, Chesterville.

Weekend guests of Mr Johnston Ouderkirk and family were Mr and Mrs Sheldon Ouderkirk, of Toronto, Mrs Don MacGregor and daughter Lana, Brantford, Mrs Miles Ouderkirk, Mr and Mrs Harold Ouderkirk and Brian, all of Chesterville, and Mr and Mrs Emerson Stewart of Winchester.

"Record" ads bring results.

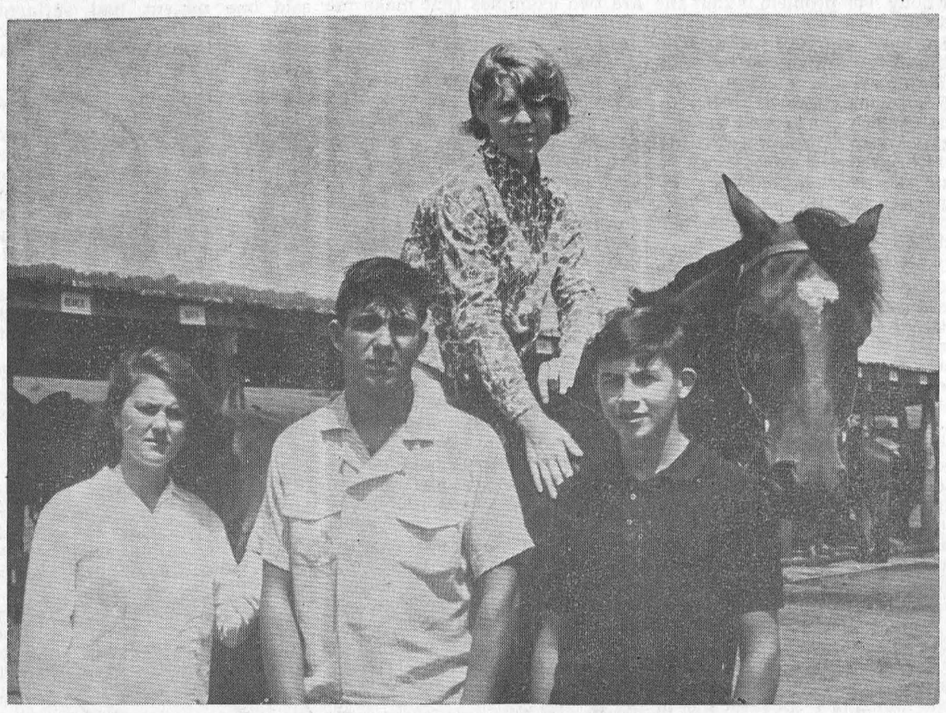

Students from Chesterville and vicinity were guests of the Province of New Brunswick recently under the federal Centennial Commission's Youth Travel Program. The students, who stayed at Moncton, were taken to areas of interest — one of which was the Magnetic Hill Game Farm. Showing no fear of an "eastern bronc" are, left to right: Carol Chambers, Chesterville; Larry Ezard, Osnabruck Centre; Bob Grant, Avonmore, and on horseback is Linda Veerman, Cornwall.

Eastern Ont. students enjoy New Brunswick

A group of students from Eastern Ontario were shown Moncton's famed Magnetic Hill "where the world turns upside down," during their week-long visit to the southeastern New Brunswick community.

Magnetic Hill, one of the area's best known tourist attractions, has been described as an optical illusion and a natural phenonomen. It's the only hill in the province where your car or bicycle coasts up-hill. So does the water.

The students were met by Deputy Mayor Jean Paul LeBlanc of Moncton on their arrival, and while there were guests at several luncheons sponsored by area service clubs.

They journeyed 50 miles to Fundy National Park for one day of their visit and also visited the famed Northumberland Strait resort area on another day.

Tour co-ordinator Gerald Tapp of Moncton said the youngsters appeared to be "really enjoying themselves." He said their schedule was set up to allow them time to see the community at leisure and to meet with local citizens.

The group is one of nine scheduled to visit New Brunswick this summer under the federal Centennial Commission's Youth Travel Program. The program, now in its fourth year, was initiated to help high school students to "know Canada better," by travelling to areas other than those in which they live.

Farmer's field day held at Blaine farm

Five hundred Dundas and neighbouring county farmers and their families attended the Crops and Livestock Field Day at the farm of Hugh Blaine on Wednesday, July 26th. A full program starting at 10.30 a.m. featured field tours, livestock evaluation, and a special ladies program. The field tour visited demonstrations of corn varieties, pasture varieties, and fence row removal. Ross Dulmage, Soils and Crops Specialist with the Department of Agriculture gave the commentary during the field tour.

The livestock evaluation included pudging of a class of Hereford heifers and classification of eight Holstein cows. The beef demonstration was conducted by Robert Lannin and the dairy by Howard Dodge and Allison Fawcett. The Special Ladies and Children's program was under the direction of Mrs Hugh Coons Mrs Ralph Johnston and Miss Margaret Craig, Home Economist.

Those in attendance were also invited to visit the Farm Safety Ontario Hydro and Milk Marketing Board Exhibits.

A special feature of the day was the family worksheet and quiz. Prizes were awarded to those obtaining the highest marks on the worksheet as follows: 1st Martin Schneckenberger, 2nd Malcolm Graham, 3rd Frank Milne, 4th Morley Anderson, 5th Carl Smith and 6th Cecil and Nelda Waddell.

Hugh Blaine as host and chairman of the Committee welcomed everyone to the field day and commented briefly on the theme "Total Farm Planning". He stressed the importance of keeping a balance in the farm operation - good crops, good livestock, a well kept farmstead, a good set of farm records and above all good management. Mrs Jean Wadds MP Grenville-Dundas spoke briefly and brought greetings to all those in attendance.

Hugh Coons was the winner of a draw sponsored by the Holstein Club and was awarded a pure bred Holstein Heifer donated by Hugh Blaine.

Dundas Farm Organizations participating in the field day included the Holstein Club, The Soil and Crops Improvement Association, the County Milk Committee, the County Farm Safety Council and the District Women's Institutes.

Frank Milne on behalf of the Committee expressed appreciation to the Blaine family for their co-operation and work in holding the field day on their farm.

Mainly About People

Mr and Mrs Alex MacMillan have been guests of Mrs Evelyn MacMillan and other relatives for the past two weeks following a visit with Mrs MacMillan's relatives in Manitoba before returning to their home in New Brunswick.

Shaw – Ingram

The marriage of Marilyn Faye Ingram, daughter of the late Mr and Mrs Reginald Ingram of Cardinal, to Clair Francis Shaw, only son of Mr and Mrs Hubert Shaw, took place at St. John's United Church, Cardinal, on July 22.

Rev R. Pentinga officiated at the double-ring ceremony.

The bride was given in marriage by her cousin, Andrew Goyeau. The attendants were Mr anl Mrs Morris Sherman of Cardinal.

A reception was held at the home of the groom's parents, after which the happy couple left on a trip to Niagara, Georgian Bay and other western points. Guests attended from Chesterville, Cornwall, Cardinal and Dunbar.

TOO MANY WON

Winners of an English toothpaste manufacturer's contest began making plans when they heard they were to share $51,000 but each got only 26 cents.

There were 191,347 first prize winners.

Guyana, formerly British Guiana, was a British colony for 152 years, and became independent on May 26, 1966.

CRUMBS from Graham's Loaf

We hardly ever go on a holiday without some crisis or other speeding us on our way. This year was right up to par and for a while it seemed as if the whole customer package was looking for last minute chores that just had to be done. But we managed and when night fell on the first day of the holiday week, everything was nearly caught up.

That included this ancient. We were properly caught up because it was with the utmost difficulty we crawled out of bed the first day. Our noted rusty back suddenly decided it was time to seize up. We had no choice but to relax for about three days. The grunts and groans are pitiful to hear; usually the vice president can cope with it by moving out of hearing. The noise generally subsides to a mutter.

The fishing was very ordinary and the weather was even worse. It seemed that mornings would start out dim, brighten a bit to tease the campers, then settle in for a grumble of thunder and a mess of showers. Even the groundhogs were disgusted and stayed in their holes the few times we took out the smoke pole and hunted them.

Father always warned us at the first of the Summer about our holidays when we were still on the farm. He suggested most emphatically the usual work had to be finished and the barn full of hay before we could head for the Tuxis camp. Fortunately we always managed to be done with everything in time. Looking back, we must admit Father took care of a lot of undone chores to let the two husky boys take off in the middle of the Summer.

Dr Will Brown was the chauffeur originally for the first camp at Hudson Point above Brockville. He would pile in a load of gear, kids and food into the old Jordon touring car and would boil away in a cloud of dust. That was a nice camp on the high bank above the St. Lawrence. We never seemed to mind the rain or any other kind of weather at that age and the biggest problem was getting enough to eat.

Broder Island came into its own in later years. Everyone would be ferried over in Mr Meikle's boat and there everyone would stay until camp was over. One year the directors decided to send the gang on the ferry. That was a good idea except the thing nearly ended up at the dock all week. The water was a mite shallow and the old ferry almost stuck in the mud. Next time around Mr Meikle was back in business.

Everyone goes camping now, or so it seems. The highways crawl with trailers, truck campers and buses made over into living quarters. Beetle Volkswagens turn into sleeping rooms with a bit of muscle and ingenuity. And even an occasional farmer takes time out to see the world through a tent or trailer door. At least there seems to be a lot of trailers parked in farmers' yards throughout the country.

In competition with American, French, British and German aircraft manufacturers, de Haviland of Canada recently sold 12 short take-off Buffalo transport planes, a $22 million order, to the Brazilian government.

The CHESTERVILLE Record

P.O. Box 368 — Chesterville — Phone 448-2144
H. K. GRAHAM, Editor and Publisher

Member of Canadian Weekly Newspapers Association

Member of Ontario Weekly Newspapers Association

Member of Eastern Ontario Weekly Newspapers Association

1966 PRIZE WINNER CANADIAN WEEKLY CWNA NEWSPAPERS ASSOCIATION BETTER NEWSPAPERS COMPETITIONS

Subscription rates: $4.00 per year, anywhere in Canada, payable in advance, United States and Foreign, $5.00 per year.

Authorized as Second Class Mail by the Post Office Department, Ottawa, and for Payment of Postage in Cash.

Published every Thursday

OPINIONS . . .
OURS AND OTHERS

Canada tops in refugee aid

Frequently Canada has been accused of not pulling its weight in external aid or assistance to people in underdeveloped nations. This may be true, to some extent, but, according to a United Nations official, Canada contributes more on a per capita basis to refugees than any of the world's nations.

After the Second World War, recalls the Cornwall Standard-Freeholder, Canada opened her doors to many displaced Europeans who had been forced to live in dismal camps. This country also accepted thousands of people from Hungary after the rebellion in that country in 1956.

Overall, Canada has been doing its share to lend a hand where assistance is needed by foreign, friendly countries. This is a most humanitarian gesture and Canada's policy in this field likely will be continued because of our affluence.

Until one experiences it, one can't realize the deprivations and hardships displaced persons, refugees, etc., have to undergo. Several wealthy nations, like the United States, also play a role in aiding fellow human beings. It is gratifying to note that on a per capita basis, Canada leads all countries in financial aid to refugees and other persons who have fled from persecution or are in unwilling exile.

Back to cash discount

For people who feel left out — or would like to get out of the national credit card splurge, a retired policeman in Blue Island, Ill., thinks he has come up with just the ticket — uh, card. An "anti-credit card," that is, says the Massena Observer.

Called the "100 per cent Down Plan," the card entitles the bearer to a five per cent discount for any cash purchase of $5 or more in stores honouring the card. Edward J. Hayes, originator of the copyrighted plan, believes merchants will gladly give the discount because they will be getting their money right away, their bookkeeping will be simplified and there will be no middleman charges.

Advantages to holders of the lifetime cards include no bills at the end of the month, no interest or carrying charges and no danger if the card is lost or stolen.

Hayes is asking a dollar for the card, but if you pay cash you can knock off a nickel.

Wild price swings

Senator Gaylord Nelson of Wisconsin is puzzled by the pricing policies of some U.S. drug companies, reports the Edmonton Journal.

He says one U.S.-manufactured drug costing $169.88 for 1,000 tablets in the U.S. is being sold for only $18.90 per thousand in Britain. He also points out that another U.S. drug being sold for $4.37 per hundred in Switzerland costs $17.90 per hundred in the U.S.

It may be some consolation to know that not just Canadians are bewildered by drug company pricing practices.

Ancient History

FROM OUR RECORD FILES

40 years ago

August 11, 1927

Last week Chesterville Boy Scouts spent a week camping at Beckett's Landing on the Rideau River, with Scoutmaster P. S. Boyd in command. The Girl Guides took over the camp site this week

* * * * *

Mr and Mrs Charlie Dunn and children, Mrs W. H. Connor and Miss Helen Hazen of Canton, N.Y., were guests of Mr and Mrs A. O. Robertson on Tuesday.

* * * *

Billie and Donnie Fulton are spending a holiday with their grandmother, Mrs J. Foster, at Riverside.

* * * *

Miss Jennie Beattie is spending this week in Winchester with her cousin, Miss Minnie Earl.

* * * *

Mrs M. E. Beckstead is spending a few weeks with her sister, Mrs George Morgan, Oldfield, Ohio.

* * * *

Mrs H. H. Casselman suffered a dislocated shoulder last Thursday afternoon when the car in which she was riding was sideswiped near St. Jerome, Que.

* * * *

30 years ago

August 12, 1937

Mr William McAvoy left this morning for his home at Sandusky, Ohio, after spending several weeks with his brother, Mr James McAvoy, and other relatives and friends in the area.

* * * *

Miss Melva Harper is spending a few weeks holidays with friends in Parishville and Waddington, N.Y.

Mrs L. Belway and Hugh, Mrs Hugh Smith, Garry and Gordon and Miss Rita Beckstead of Ottawa spent a few days camping at Vary's Camp, Summerstown.

* * * *

Weekend guests of Mr and Mrs Thomas Allen and Mr Bernard Coyne were Mr and Mrs Raymond Coyne and baby, Mr and Mrs Clifford Coyne and baby, Miss Kathryn Coyne, Sister Bernadine and Miss Nancy Kearns.

* * * *

Mrs Ingram Cross was hostess at a shower in honour of Miss Hilda Latta who sails on Saturday for England where she will be married shortly to Mr John Collingridge, formerly of Chesterville.

* * * *

Miss Grace Allison returned Sunday from a visit with Mr and Mrs George Marcellus and family at Wales. The Misses Merle and Gwen Marcellus accompanied Miss Allison and will be her guests this week.

* * * *

20 years ago

August 14, 1947

Mr Cliff Butterill, Cheese Inspector with the provincial Department of Agriculture, was the guest speaker at the weekly meeting of the Chesterville Rotary Club held Monday evening.

* * * *

Mrs H. G. Bigelow spent last week with friends in Montreal.

* * * *

Miss Laura Coulthart and niece Kathryn spent a few days last week with Mr and Mrs John Munro, Apple Hill.

* * * *

Mrs A. B. Clayton and Miss Phyllis Clayton returned this week from Vistoria, B.C., where they were guests of Mr and Mrs Robert Clayton.

The Misses Evelyn and Lois Boyd of New York City are spending a holiday with their parents, Mr and Mrs P. S. Boyd.

* * * *

Miss Mary Stortz of Arthur, Ontario, was a weekend guest of Miss Helen Hughson.

* * * *

10 years ago

August 15, 1957

Gordon Beckstead, son of Mr and Mrs Burton Beckstead, was successful in his teacher's summer training course and has accepted a position as teacher with the Williamsburg Township School Area Board.

* * * *

Mr and Mrs Bert Crump and family, St. Catharines, have returned home after spending the past week with Mr and Mrs Charles Crump.

* * * *

Mr and Mrs Hubert Harper, Mimico, spent a few days last week with Mr and Mrs Willis Harper.

* * * *

Mrs M. Doyle, Mr Murray Doyle and Mrs Gerald Foley spent Thursday in Ottawa.

* * * *

Miss Lena Hollister and Mr Allan Hollister, Ottawa, were guests on Sunday of Mr and Mrs Glenn Dafoe and Mr C. F. Dafoe.

* * * *

Mr and Mrs James Zeran and family were Saturday guests of Mr and Mrs John Wylie and daughter.

A development of interest to everyone concerned with improving driving ability is reported by the Ontario Safety League. In West Virginia drivers who have accumulated demerits under the points system can remove three points by attending eight hours of aproved driver retraining; i.e the NSC Defensive Driving Course. (In Ontario a 7 1-2-hour refresher course, endorsed by the Ontario Department of Transport, is offered by both the OSL and the Ontario Motor League.

"But, Henry, I thought you meant one you put on top of the car"

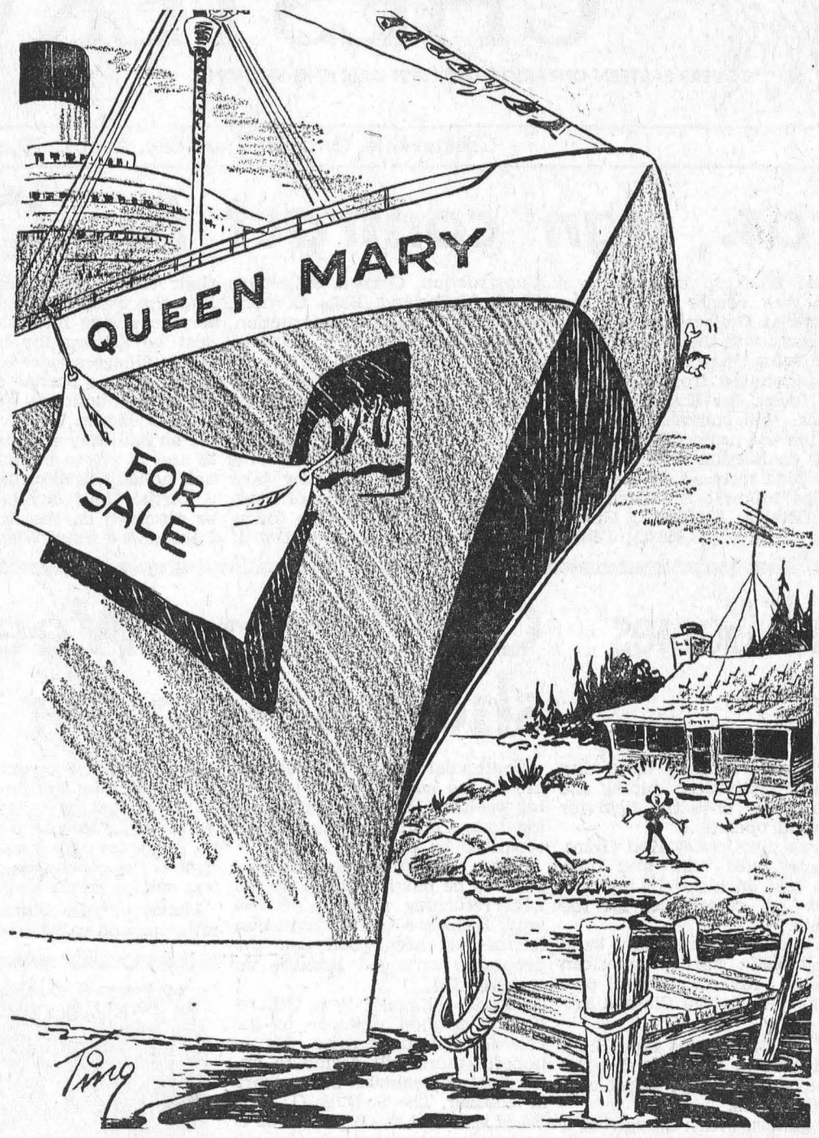

The Seaway — a mighty waterway

Firmly established as one of the seven wonders of the modern maritime world is the bustling St. Lawrence Seaway — a long inland waterway that allows ocean-going ships to enter 2,300 miles into the heart of the world's most highly industrialized region.

Since first coming into operation in 1959, this mighty artery of world trade has grown ever more vigorous. Tonnages carried along the length of the seaway have soared well over double in volume, the average size of the vessels themselves has jumped about 70 per cent and through technical innovations traffic congestion has been substantially reduced.

Along this amazing trade route of smooth waters go the riches of a wealthy continent and an array of goods from the far corners of the earth. Iron ore, grain, timber, coal, automobiles, machinery and the many other commodities and manufactured necesisties of a busy world flow in ever-increasing quantities up and down the outflow waters of the Great Lakes system. For Canada, this surpassing of even the most optimistic expectations of seaway growth and capacity is invaluable.

Enormous shipments of grain downbound to fill unprecedented overseas orders, thriving inland commerce in oron ore and coal upbound. plus the many other facets of odmestic and international trade speeded up by the dependable channels of this scenic corridor of business, have strengthened the national economy to a tremendous degree. The St. Lawrence Seaway, prospering under the irrestistible force of expanding global trade is an unfolding erample of the bold development required for meeting the needs of a lusty nation.

New modernized operating techniques, big improvements to lock systems and channels, more efficient traffic control through closed-circuit television and other electronic aids — all these help reduce congestion along this busy waterway and get the ships along the economic 2,300-mile journey back to the open sea.

For Canada, steadily increasing in importance as an industrial nation and with an ever expanding world market demanding more and more of her rich natural resources, the St. Lawrence Seaway has paid golden dividends in boobing exports. This Canadian dream of inland transportation, pushed through to completion with the confidence of sure knowledge and firm planning has paid off royally for the whole nation. Today, the seaway, bordered by parks and vacationlands, studded with built-in power projects, crossed by graceful bridges between friendly countries and vibrant with global trare, can look ahead to playing a bital part in the economic furture of a region that is expected by some to grow into the world's first super - megapolis of the 21st century.

Hugh A. McIntyre

Funeral services were held on July 24 for Hugh Angus McIntyre, 87, of Calgary. A former resident of Avonmore, Mr McIntyre died on July 21.

Born in Avonmore, a son of the late John H. McnItyre and his wife, Mary Ann MacKinnon, Mr McIntyre went to the Crossfield district of Alberta in 1904, where he farmed and drilled wells. He enlisted with the 113th Battalion and served overseas with the 16th Battalion from April, 1916, to April, 1919, and received the Miltary Medal.

Since 1956 he had resided at Calgary and was a member of the Crossfield Royal Canadian Legion, the Crossfield Old Timers, and a life member of the Crossfield Masonic Lodge.

Mr McnItyre is survived by his niece, Mrs Evelyn Dreury, and her husband, Roy, of Rolla, North Dakota, and a number of cousins. His sister, Miss Margaret McIntyre, especially well known in the Avonmore district, predeceased him.

Services were held in the Garden Chapel of Foster's Funeral Home, with Rev H. Lindsay Simpson, of St. Giles Presbyterian Church, officiating. Burial was in Burnside Field of Honour, Calgary.

Gordon – Pollock

St. Matthew's Presbyterian church, Ingleside, was the scene of the recent marriage of Margaret Edna Jean, daughter of Mr. and Mrs. Harry Pollock of Lunenburg, to Walter Gordon son of Mr and Mrs Charles Gordon of Rockwood. Rev. S. B. Proffitt, of Beaverton officiated at the ceremony. Mrs Byran McEwan was organist.

The bride who was given in marriage by her father, wore a white organza over taffeta gown featuring an empire waist scalloped lace neckline, fingertip length sleeves and a short train that fell from the waist. Her fingertip veil of tulle illusion was held in place by a lace and pearl headpiece and a tiara of pearls. She carried a white Bible covered with white stephanotis and trailing ivy.

Mrs Janet Mills of Saskatoon sister of the bride was matron of honour. Her gown was of daffodil yellow with lace bodice and sleeves.

Bridesmaids were Miss Joyce Pollock sister of the bride; Miss Karen Kilby of Golden Lake and Miss Lynn Hume of Montreal.

Miss Pollock's gown was powder blue, Miss Kilby's aqua green and Miss Hume's shrimp colored.

Guests were ushered by Alan Cleghorn of Guelph. Dr. James Mills of Saskatoon brothers-in-law of the bridegroom and Ian Pollock of Lunenburg brother of the bride.

The brides mother wore a blue lace over taffeta dress featuring a scoop neckline and bow at the waist and a corsage of pink carnations.

The mother of the bridegroom was wearing an embroidered pink lace over taffeta dress and a corsage of white carnations.

Out of town guests were from Lachute, Guelph, Toronto, Cobden, Golden Lake, Saskatoon, Montreal, Ottawa and Lunenburg.

Following a reception at the church hall the couple left for a wedding trip to Ottawa and Lake Placid, N. Y. They will reside at Fergus, Ontario.

Donald Angus MacMillan

The funeral services of Mr Donald A. MacMillan a former resident of Finch Township, was held at the Brownlee Funeral Home in Finch on June 16, 1967

The Rev. W. W. McCraig of St. Lukes Presbyterian Church officiated.

Mr. MacMillan has resided in Ottawa for the last ten years. He had been in poor health for the past several years. He passed away at the Ottawa Civic Hospital, June 13.

Born Oct. 4, 1894 in Finch Township, he was the son of the late A. D. MacMillan.

Mr MacMillan was married in 1926 to Lucy Doran who servives. He leaves two sons, David and John of Ottawa, two daughters, (Mary) Mrs Earl Campbell of Finch (Alice) Mrs Mel MacKay of Ottawa, and eight grandchildren. He also leaves one sister Mrs Fergus MacKercher of Maxville (Marjorie) and a brother John of Finch.

The pall bearers were Harold Cameron, Alfred Dunbar, Bernard Foley. T. Van Der Dun, I. Stephenson, Hawley MacLean.

Many floral tributes, sympathy cards, memorial cards, and telegrams showed the esteem in which he was held.

Friends from Star Lake, N.Y. and Cornwall and Ottawa were present.

Stanley D. Smith, 59

Funeral services were held on July 14 at the Vice and Craig Funeral Home for Stanley Darling Smith, 59. Mr Smith died in Winchester and District Memorial Hospital after a brief illness.

The service was conducted by Rev L. McD. Ferguson, assisted by Rev W. D. Mack. Pall bearers were six neighbours of the deceased, Blake Ball, Wm. Forward, Jas. H. Merkley, Carl Merkley, Wm. Johnston and John Maxwell.

Beautiful floral tributes surrounded the casket.

The late Mr Smith was born on November 23, 1907, at Chesterville where he resided all his life. He was the only son of the late Mr James Ward Smith and his wife, Lillian Darling. He was edurated locally.

Burial was made in Maple Ridge Cemetery.

HUNT CURE FOR ULCERS

Four young doctors are working virtually around the clock in Colombia to determine whether the bark of an Amazon tree can help cure ulcers.

For centuries, South American Indians have considered the bark a "magic remedy" for almost any kind of ailment.

The physicians, three Colombians and a Spaniard, have found a dozen cases indicating the bark has a curative effect.

The patients drank the water diluted, pulverized bark of the "palo de arco" tree, scientifically known as tatebuia avellanedai and a member of the begonia family.

Dr Adolfo Monje Perez, 30, Colombian leader of the research team, claims 11 of his patients are well on their way to being cured.

He believes the bark may even help to cure skin cancer.

Dr Sonia Gutierrez, 38-year-old graduate in medicine from Bogota's national university and a victim of skin cancer, claimed the bark had helped her condition.

As for ulcers, Dr Monje Perez said one patient had suffered from a duodenal ulcer for eight years without ever reacting to the usual ulcer treatments.

ANN LANDERS

Dear Ann Landers: My favourite sister is one of the kindest, dearest people in the world. She has a heart as big as all outside and there isn't a mean bone in her body. The problem is that she is so irresponsible that she drives me (and everyone else who adores her) straight up the wall.

Example: "Crazy Eleanor" (as she is lovingly known to her intimates) just got around to sending out her Christmas cards. Ours arrived yesterday. Close examination revealed that the greetings were for 1965. She scribbled across the top: "Nobody is perfect."

Crazy Eleanor never R.S.V.P.'s. She just shows up — or she doesn't show up. No one has ever received a thank-you note from her. If she sends a gift it is anywhere from six months to a year late.

Yet when people are in trouble, Crazy Eleanor is the first on the scene. When my husband had a heart attack she didn't leave my side for 36 hours. When her neighbour's child was seriously injured in a car accident, she took over their household for 10 days.

What can be done about a persin like this? — Yuletide in August.

Dear August: Nothing. Just love her for her goodness and don't expect her to conform to the social amenities because she is too disorganized and undisciplined.

We all know a Crazy Eleanor whose scatter-brain antics we abhor but whose good qualities heavily outweigh the bad, so accept her as she is — warts and all.

* * * *

Dear Ann Landers: Please say a word to mothers of girls. Here are two examples that make me wonder what this world is coming to: Last week our 14-year-old daughter ran into a school chum at the fair. She brought Mary Alice home and asked if it was all right if she had dinner with us and spent the night. I didn't like the idea but they begged me so I said O.K. I have never seen the girl before and her parents don't know me from a load of goats. I waited all evening for her mother to phone me but she never did. Finally I called her.

Last year our 17-year-old son went steady with Linda who was 15. She used to sleep over at our house two nights a week. Linda's mother never once telephoned to see if her daughter was here. She could have been any place. My husband and I never left the kids alone in the house so we are sure nothing wrong went on. But how did her parents know that?

Please tell American mothers it is dangerous to let their young girls run loose. Thank you very much. — Glad My Two Youngest Are Boys.

Dear Glad: I agree, some mothers allow their daughters entirely too much freedom, but you are pretty permissive yourself, lady. Allowing your 17-year-old son's steady to sleep at your home twice a week is not my idea how to raise teen-agers. Girls or boys.

* * * *

Dear Ann Landers: Recently out daughter-in-law gave birth to her first child. The little boy was a blue baby and had trouble breathing. Several people brought gifts to the hospital and sent gifts to the house. The day they brought the baby home he died.

Should the young couple return the gifts? Please advise us as they want to do the right thing but they don't know what it is. — Sad Grandma.

Dear Grandma: The gifts need not be returned. They should be put away, out of sight. Let's hope the young couple have a healthy, normal child soon.

* * * *

Who calls the signals on how far petting should go — the boy or the girl? What are the ground rules for a safe session of romance? Read Ann Landers' booklet, "Necking and Petting — What are the Limits?" Send your request to Ann Landers in care of this newspaper, enclosing 50c in coin plus 5c for postage and a long, self-addressed, un-stamped envelope.

Ann Landers will be glad to help you with your problems. Send the mto her in care of this newspaper enclosing an unstamped, self-addressed envelope and 5c for postage.

22nd annual Navan Fair staged for weekend

Mrs Jean Casselman Wadds, MP for Grenville-Dundas, will officially open the 1967 Navan Fair on Friday evening, August 11 at 8.30 p.m. in the Navan arena. The daiary Princess competition for Russell County will take place that evening, beginning at 7.30 pm, as well as a variety show featuring mainly the Capital City Chorus from Ottawa. A new baking queen for Cumberland Township will also be crowned by Mrs Wadds and last year's baking queen, Mrs Eddie Minogue of Cumberland. The variety programme, planned for old and young alike, will also feature a magician, as well as other acts.

Saturday, August 12, will be a busy day with the judging of the horse and cattle classes. A Centennial special in the horse ring should be quite colourful with a lady and driver in suitable costume and vehicle, depicting a Centennial theme. The light and hevy draft horse show will go on all day as will the Ottawa Valley Jersey Parish Show and the Red and White Show.

A pony show will again take place at 7.45 p.m., Saturday in the arena, featuring the popular musical chairs. Home cooked meals, both dinner and supper, will be served in the Community Centre Hall, where a big dance will wind up the two-day Fair.

Leslie Armstrong, president of the Cumberland Township Agricultural Society, which sponsors the fair at Navan, hopes that both the exhibitors and spectators will find many things of interest at our 22nd annual Fair on Friday , August 11 and 12.



Mr and Mrs Mernie Short are seen here cutting the cake following their marriage at the bride's parental home, Winchester. Mrs Short is the former Marion Elizabeth (Beth) Angus, daughter of Mr and Mrs George Angus, Winchester, and the groom's parents are Mr and Mrs Burnis Short, Chesterville.—Photo by LaSalle.

Mrs George Canham resident of Finch dies July 21

Relatives and friends throughout the district were saddened by the announcement of the passing of Mrs George Canham, a resident of Finch for the past 20 years, who passed away at the Glen-Stor-Dun Lodge, Cornwall, last Friday, July 21st. Mrs Canham was in her 88th year.

Born in the Sixth Concession of Roxborough, Mrs Canham the former Margaret (Daisy) McElheran, was a daughter of the late William John McElheran and his wife Jane Murdoch.

She was twice married. Her first husband, Donald Monro, died in 1928; and her second husband, George Canham, passed away in 1938.

The last surviving member of a family of four, she is mourned by one son, Robert Monro, of Ottawa; and one granddaughter, Mrs A. A. (Eileen) Roussy, North Surrey, B.C.

The body rested at the Brownlee Funeral Home, Finch, where the funeral service was held on Monday afternoon, conducted by Rev. William Craig, minister of St. Luke's Presbyterian Church, of which Mrs Canham had been a member and a life member of the church's Women's Missionary Society.

Hymns sung were "The Lord's My Shepherd" and "Rock of Ages". Mrs George Rupert sang the favorite "In the Sweet Bye and Bye".

Pall bearers were Harold Ouderkirk, Malcolm MacLean, Elburn Shaver, Ambrose McElheran George McElheran and Stanley Murphy.

Many relatives and friends from Finch and the surrounding communities attended the service. Many others had called earlier at the funeral home to express their sympathy.

Interment was made in the family plot in the Finch cemetery.

NEWINGTON

Returns home from hospital

Mrs Edawrd Mack returned home from Cornwall General Hospital, much improved. All welcome her home.

Mr and Mrs George Scarbeau of Oshawa, Ont., spent Tuesday and Wednesday with Mr and Mrs Allie Eastman and went to Montreal and Expo.

Mr George Riekstin and girl friend of Toronto, spent the week end with the former's father and mother Mr and Mrs Peter Riekstin.

Oslo has 180 state institutions with about 30,000 employees.

New name for well-known company

Somethings been added to CIA, Co-operators Insurance Association - a G to represent Guelph, the location of the Association's head office. The Association's casualty and life insurance companies will continue to be known individually by thier familiar CIA and CIA LIFE. Collectively, they are now Co-operators Insurance Associations of Guelph, or CIAG INSURANCE.

As the new name apepars, it will be associated wherever possible in a design with the map of Ontario.

Changing the name on stationary, billing forms advertising materials and office signs will take some time, of course. CIAG has a quarter of a million policies in force and 44 offices across the province. The Association is sponsored and controlled by democratic organizations which represent a million people: Ontario Credit Union League, Ontario Federation of Agriculture and United Co-operatives of Ontario.

HYNDMAN

Tuesday visitors at Lattimore home

Mrs Robt. Grant and Mrs C. Canning were uesday evening visitors at the Lattimore home.

Misses Lois and Lorraine Conley had a slumber party at their home on Wednesday evening. 11 girls were present and enjoyed themselves.

Mr and Mrs Lawrence Wallace, Kim and Kevin spent Friday with Mr and Mrs Claire Wallace, Prescott.

Mr and Mrs Hubert Robinson and Bruce attended the Brown picnic on Saturday held on the fair grounds at Spencerville.

Some from here attended the social at the Orange hall, Pleasant Valley, Saturday evening.

Master Derrick Robinson of Parham, is spending some holidays here with his cousin Master Bruce Robinson.

Mrs Robt. Grant is spending a few days with friends in Cardinal.

Mr and Mrs Hubert Robinson and Bruce were Sunday dinner guests of her aunt Mrs Laura Tompkins, Kemptville.

Mr and Mrs Basil MacNilage, Kemptville, Mr and Mrs Arnold Norton, Mountain and their grand daughter Miss Joan Rutherford, Perth, were Wednesday visitors of Mr and Mrs George Norton.

Master Terry Render, Oxford Station, is spending some holidays here with his cousin Master Ritchie Grant.

Miss May Robinson, Oxford Mills, Mrs Gracie Humphrey, of Kemptville, were Saturday afternoon visitors of Mrs George Norton.

Some from here attended the auction sale of Mr Philip Sequin, Oxford Mills on Saturday.

Avonmore C. of C. launches projects

At its first regular meeting since its re-organization, the Avonmore and District Chamber of Commerce launched several projects, designed to make the community a more attractive place wherein to live and do business.

Burns McIntyre, newly elected president, presided at the meeting in the Avonmore Public School.

Other officers taking a prominent part at the meeting were John E. Miller, vice-president; M. F. MacRae, secretary, and Jack H. Bush, treasurer.

Much emphasis at the moment is being placed on the activity of the Chamber's Development Committee, which was launched earlier in the year within the framework of the Avonmore and District Centennial Planning Committee. Committee members include John Miller, Jack Bush, Dr D. G. Benentt, Burns McIntyre, M. F. MacRae, Rev D. W. Pipe, Ford MacMillan, Hubert Delaney, L. R. Hanley and Sesel Wert.

Glenn McMillan was appointed to make a survey of the village seeking to determine land lots which are available for sale.

Many suggestions for general community betterment were advanced at the meeting. Within the coming weeks investigation will continue. The Chamber stands ready and willing to promote all worthwhile projects of community nature.

Special service for Centennial held in Avonmore Church

At the morning service in St. James United Church, Sunday, a special Centennial Service was under the direction of the minister, Rev. Donald W. Pipe.

The service featured hymns writing especially for use in Centennial Year; participation by members of the congregation; and a special message by the minister on the theme "We Lift Our Hearts to Thee".

Reading the scriptures were Mrs Gordon McElheran and Maldwyn Watkins.

Prayers were offered by Mrs Wesley MacDiarmid, Miss Marion MacDiarmid, Miss Janice Rielly and Mrs Alex Armour.

Mrs Maldwyn Watkins presided at the console and directed the choir.

Mainly About People

Mrs Frank Stewart has returned home from a two week visit with her son-in-law, daughter and grandsons, Mr and Mrs Donald Cherry, Jeffrey, Gregory and Bradley, West Riverview, New Brunswick. While there she was delighted to see Her Majesty, Queen Mother Elizabeth when she visited Moncton and Mrs Stewart also attended the Maritime Orange Walk which included visiting lodges, floats and bands from Nova Scotia, Cape Breton and Prince Edward Island and various points in New Brunswick. Mrs Stewart made the return trip by plane to Dorval.

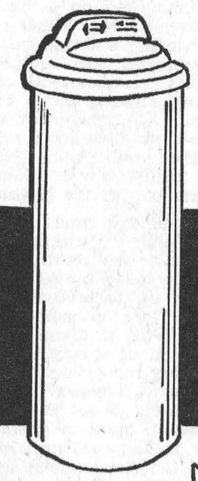

The Entire Family Will Enjoy the Benefits of a

SURGE

Automatic

WATER CONDITIONER

SOFTENS REFINES FILTERS

HIS 'N HERS

FOR DAIRY USE

If you are using raw water in your milkroom you are putting up with unnecessary problems that are wasting your time and money. Here are just a few of the advantages that a SURGE automatic Water Conditioner can give you:

- Maintain cleaner milking equipment—eliminates mineral build-up and milkstone, prevents stains and water spots on glass and stainless steel.
- Reduces detergent costs yet cleans with better results. No need for chemical softener additives.
- Sanitize more effectively—surfaces rinse free of film deposits.
- Prevent rust and scale from forming in plumbing and hot water heaters.
- Save time in washing and clean-up. Reduce scrubbing time on bulk tanks and milkers. No need for strong acid washes or rinses.

FOR HOME USE

Housewives who have used the SURGE automatic Water Conditioner could never go back to using raw water. The hours saved in cleaning plus the following benefits sold them instantly:

- Improve baths, shampoos and shaves. Skin and hair rinse free of soap film, your general appearance improves.
- Eliminate soap and dirt scums from sinks, bath tubs, toilet bowls, etc.
- Lower laundry and dishwashing costs. Up to 50% savings in soaps, detergents and cleaners.
- Wash fabrics cleaner—feel softer, look whiter, last longer.
- Improve taste of foods—vegetables rinse cleaner, cook faster and taste better.
- Improve coffee and tea making—use less, yet better tasting.

PAYS FOR ITSELF WITH THE SAVINGS IT PASSES ON!

GET THE COMPLETE STORY FROM

R. KEITH McMILLAN

PHONE 984-2844 FINCH, ONTARIO

You may select your wedding invitations, announcements and accessories with complete confidence as to quality and correctness of form.

Wedding announcements of...

- TRADITIONAL BEAUTY
- CLASSIC DISTINCTION
- SOCIAL CORRECTNESS

Personalized wedding napkins, matches and cake boxes also available.

Forever Yours

INTERNATIONAL

THE CHESTERVILLE RECORD

Phone 448-2144 Chesterville

Wedding Invitations

- ANNOUNCEMENTS
- INFORMALS
- ACCESSORIES

FOR THE DISCRIMINATING

Important announcement for plumbers, steamfitters and sheetmetal workers

The Apprenticeship and Tradesmen's Qualification Act, 1964 requires journeymen in the Plumbing, Steamfitting and Sheetmetal trades to obtain Certificates of Qualification by October 1st, 1967.

Tradesmen who have not already applied for their initial Certificates of Qualification should do so as soon as possible.

Applications should be forwarded to:

ONTARIO DEPARTMENT OF LABOUR
INDUSTRIAL TRAINING BRANCH
74 Victoria Street
Toronto 1A, Ontario

BUSINESS FORMS BY Crain

FOR COMPLETE INFORMATION

PHONE

448-2144

Contact

Blake Feeley, Rep.

THE CHESTERVILLE RECORD



When the party's over a Cascade 40 electric water heater can have its finest hour

Cascade 40

Seven-year-old socialites have a way of leaving more than a gift at a party: ever been stuck with a tutti-frutti-topped tablecloth?

These are the times a Cascade 40 can really win you over. It provides all the hot water you need to suds up a strawberry-specked party dress, its chocolate-cheeked owner, and the pile of party paraphernalia you'll be left with.

A Cascade 40 electric water heater may not make the party . . . but it could save the day. For more information, ask your Hydro.

your hydro

GSA—3941C

BERWICK EAST

Returns home to Trail, B.C.

Mr and Mrs Lyn Ouderkirk, Gary and Warren of Trail, B.C., have returned home after spending the past month with Mr Ouderkerk's brother Eldon and family. Also visiting his parents Mr and Mrs Bernice Ouderkirk and other relatives and friends of this community.

Miss Rosemary Rady and brother Bill spent the past weekend the guests of their sisters Miss Janetta and Bertha Rady of Ottawa.

Mr Gerald Meldrum, Alexandria, spent a day with his parents Mr and Mrs Claude Meldrum.

Mr and Mrs Lyn Ouderkirk, Gary and Warren of Trail, B.C., accompanied by Miss Patsy and Heather Ouderkirk of Berwick, visited in Brockville and took the boat tour of the thousand islands.

Mr Wayne Bryer of Toronto, has been spending a week's holidays with his aunt and uncle Mr and Mrs Harvey Casselman.

Mr and Mrs Bert Randy, Mr and Mrs Clem Rushford and Mr and Mrs Peter Manley spent the holiday week-end camping in Algonquin Park.

Miss Patsy Brown of Peterborough was a recent visitor with her cousins Mr and Mrs Brian Meldrum and Terry.

Mr and Mrs Eldon Ouderkirk accompanied by Mr and Mrs Lyn Ouderkirk, Gary and Warren, and Mr and Mrs Gordon Robertson, Avonmore, spent last Saturday at Expo.

Mr Evan Henry of Cardinal, spent part of his holidays with his father, Mr Henry.

Mr Cliff Lang of Berwick, is enjoying two weeks holidays.

Tenting is the thing

More Canadians are camping out on weekends and vacations than ever before.

You, too, may come down with the raging camping fever. If you do, whether you're a Boy Scout or just a sometime sportsman, it's best you heed the motto: Be Prepared, especially when it comes to tents.

There are lots of tent types to choose from. Many are completely new in concept. One tent design that has found wide favour is the car-top camper. As the name implies, this is an upper berth added to the top of your car. Functional and compact, it provides off-the-ground comfort and protection, and can be mounted on a flat or high crowned roof. When ready for occupancy a cartop camper gives double-bed size roominess "upstairs" compiete with storm curtains, screens, and a handy ladder. A brightly-striped canopy zip down sides and a whole room comes into being which can be furnished with a table and an extra cot on the ground level.

Time was when tenting immediately conjured up damp ground and burnt breakfasts! No so today for camping out in many of the modern tents, such as the car-top camper, is almost like living at home. The car-top camper, of sturdy canvas, is becoming increasingly popular because it provides off-the-ground comfort. Now there are even tents in vivid or pastel colours for fashion-conscious campers.

A familiar stand-by is the wall tent. This sturdy number with sloping roofs and low walls can withstand high winds and lashing rains. Wall tents in a 9' x 15' size can accomodate six campers with plenty of room for sleeping and storage. This is the tent style that is most popular with those who enjoy lingering on a long vacation in one spot.

The wedge tent is really an over-sized pup tent that comes in sizes from 5' x 7' to 7' x 9', weighing up to 20 pounds. The wedge is for the camper who stays on the move and prefers to carry his housing on his back.

The pop tent is a small-size newcomer with a big-size future. It's self-supporting and held up by six fibreglass rods that fit into canvas sleeves. With a quick push and a twist, it pops instantly into a half-sphere shape. Sizes from a 7'-diameter model (at twenty-seven pounds) to 9' (28 pounds). The pop tent resembles an igloo and is just right for the beach. It should be staked though when the wind starts whistling.

Another new poleless design is the dome-shaped prairie schooner which looks like a covered wagon that's lost its wheels. The durable canvas is held taut by arches of aluminum tubing. Plenty of room in a prairie schooner. If you invest in a 9' x 14' model you can even invite guests to drop in on a rainy day.

There are dozens of other tent styles. Some are available in sporty colors. Fabrics cover a broad range and all of these are of long lasting, absorbent, comfortable cotton.

A few reminders about the camp-site. Select a well-drained level area, free of roots, rocks and overhanging trees. Try to pitch your tent with the back against prevailing winds and the door facing the morning sun.

That you'll have fun camping goes without saying. Take a tent along — you'll enjoy your vacation just that much more.

Inter-Faith service held at Avonmore

Between three and four hundred people attended the great Inter-Faith Service at the Avonmore Fair Grounds, Sunday evening. It was part of Avonmore's Old Home Weekend's activities.

Representatives of at least six churches and faiths partisipated in the impressive service which was under the direction of Rev. Donald W. Pipe, general chairman of the Avonmore and District Centennial Committee and minister of St. James United Church.

Participating clergyman included Rev. Morris Mertchison, of the Ingleside Anglican Church; Rev. David Smith, the Osnabruck Baptist Church; Rev. Dr. Donald N. MacMillan, Professor of Systematic Theology, Presbyterian College, Montreal; Rev. Thomas Villeneuve, St. Anthony's Roman Catholic, Apple Hill; and Rev. Mr Pipe.

Miss Sheila Goodman represented the Beth-el Congregation, Cornwall.

Intercessory prayers were offered, as follows: Christen Unity Maldwyn Watkins; Canada – B. Eamer; Commerce – Hubert Delaney; Youth – Helen Kyle; the Needy – Mrs. Norma Forsythe; and Peace – M. F. McRae.

A joint choir, with Mrs. Neil Bush presiding at the console, led in the servisce of praise. A male trio, composed of Allen McIntyre, Bruce McIntyre, and J. Miller sang "On the Jericho Road".

Rev. Dr. MacMillan, a native son, basing his remarkes on the words of Holy Writ "Other men laboured", and ye are entered into their labours". Dr. MacMillanin his address paid tribute to the early pioneers of Canada who in exercising thier rights as citizens of the new land made a place for the worship of God. He said that now in an affluent society Canadians have a definite obligation to those who are underpriviliged wherever they may be found. Canadians by seeking out the better way of life will now be enabled to pass on to succeding generations that which they themselves have so freely received.

Hymns sung were "Peaceful Dominion of the West," Praise My Soul the King of Heaven", "O'Canada" and "Lord of the Lands".

An offering, amounting to $140. was recived for CARE of Canada.

Mahlon Clark was in charge of the public address system at the service. Howard MacMillan was recording supervisor.

MAN-MADE NESTS FOR RAINBOW TROUT

It's not every day that people are asked to substitute for fish, but this spring, 100,000 ripe rainbow trout eggs received that special treatment from Skeleton Lake Hatchery employees in Ontario's resort area.

As biologists are interested in seeing how rainbow trout will survive in various streams, the eggs had to be carefully set in suitable locations. The skilfully built man-made nests which would hold the eggs could even fool the smartest fish.

First of all, a knowledge of fish habits (including nest-building) was essential. Rainbow trout dig their nests and, when eggs are laid and fertilized, the female covers them with a protective layer of gravel. The eggs must be bathed by the oxygen-laden river water.

The men used shovels and rakes tos coop a depression in a silt-free gravel bed. Next, a metal tube (which resembled a small garbage can) was driven down into the depression, confining an area of current-free water. Stones, dropped into the tube, formed the basis of the nest. Stones and gravel were placed around it to resist the full force of the river once the tube was removed, while allowing water (with its precious oxygen) to seep in.

A few thousand of the eggs were placed gently in each of the nests, and covered with more gravel and stones. The tube was then carefully dislodged from the river bed and the man-made nests were left to the mercies of the water.

From hatching time on, the tiny rainbows will be on their own. Many may be eaten by predatory fish — countless other hazards can deplete their numbers. Fisheries officers hope the fittest survivors will return to this same area in a few years to spawn.

When trimming hedges, such as privet or barberry, prune so that the hedge is wider at the bottom than at the top state horticulturists with the Ontario Department of Agriculture and Food. This allows the lower portion of the hedge to get sufficient sunlight and thus remain alive and dense to the ground.

HOLIDAY SPECIALS
AT McMILLAN BROS.

1967 CHEVROLET BEL-AIR — 4-door, 8 cyl, auto., radio. Lic. L26947.

1965 PONTIAC LAURENTIAN — 4-door, 8 cyl., auto., radio. Lic. 394606.

1965 CHEVROLET BEL-AIR — 4-door, 8 cyl., auto., radio. Lic. 541826.

1965 DODGE POLARA 880 — Hardtop, 8 cyl., auto., radio. Lic. 370429.

1963 CHEVROLET BEL-AIR — 4-door, auto., radio. Lic. L7694.

1961 CHEVROLET PICK-UP TRUCK — 29,000 actual miles. Lic. 46380B.

Don't Take a Chance on the Old Car When Going on Holidays SEE AND RIVE ONE OF OUR GUARANTEED CARS!

McMILLAN BROS
CARL AND LEON
NEW AND USED CAR SALES
WHERE YOU GET THE BEST FOR LESS
Bus.: 448-2146 — PHONES — Res.: 448-2002, 448-2767

Fresh Grade 'A' Chickens ..... 3 lbs. avg., lb., 39c
Burns Smoked Picnic Ham ..... lb., 49c
Maple Leaf Bacon ..... 1-lb. pkg., 75c
Kam ..... 2 tins, 89c

EARL'S MEATS
— FREE DELIVERY —
AND LOCKER STORAGE
Phone 448-2324 — Chesterville, Ont.

LAFLAMMES 19 Anniversary SALE



GEORGE LAFLAMME
Groceries - - Meats
Fruit - - Vegetables
King St. Phone 448-2822

Fresh Barbecue Chicken ..... lb., 35c
Picnic Hams Lb. 45c
Ontario Potatoes 50-lb. bag $1.69
Oranges Last weekend at this price! 3 doz. for 99c
New Honey 2-lb. pail 59c
Save 29c—Kam 2 cans 89c
Peas 3 20-oz. tins 49c

CO-OP
NEW BUSINESS HOURS
EFFECTIVE JULY 1, 1967
MONDAY to SATURDAY
7.30 a.m. - 5.00 p.m.
CLOSED FRIDAY NIGHT
NO GRINDING OR DELIVERY
SATURDAY AFTERNOON
Patronize Your Co-Op and Save Through Dividends
CHESTERVILLE DISTRICT CO-OPERATIVE INC.
Chesterville: 448-2377 — Finch: YU 4-2450

IGA

We reserve the right to limit quantities.
Prices effective until closing, Sat., Aug. 12

Lavo Liquid Bleach ... spec. pack, 128 oz. jug, 49c
Top Valu Fancy Tomato Juice ..... 48-oz. tin, 29c
Top Valu Assorted Marmalades ..... 24-oz. jar, 29c
Facelle Royale Facial Tissues ..... 3 pkgs., 89c
Top Valu Choice Peach Halves ..... 4 14-oz. tins, 89c
Clark's Beans with Pork .... 2 19-oz. tins, 49c
York Homogenized Peanut Butter ..... 32-oz. jar, 73c
Catelli Cooked Spaghetti ..... 2 19-oz. tins, 45c
Clark Beef Stew ..... 14-oz. tin, 37c
Chase and Sanborn Instant Coffee ..... 6-oz. jar, 89c
French Prepared Mustard ..... 9-oz. jar, 16c

HERE ARE A FEW OF IGA's MIRACLE PRICES

Mir Liquid Detergent ... 2 24-oz. plastic ctrs., 67c
All Purpose Purity Flour ..... 7-lb. bag, 69c

Sweet Pickled Peameal (by the piece
BACK BACON
End Cut ..... lb., 79c
Centre Cut ..... lb., 89c
Top Valu — 24-oz. cup Potato Salad ..... each, 67c
Top Valu — 24-oz. cup Cole Slaw ..... each, 67c

ECONOMY PACK SPECIALS
Economy Pack Frying)4 to 5 br.)
Chicken Breasts ..... lb., 69c
Chicken Legs ..... 6-8 legs, lb., 65c
Lean Butt and Shoulder Pork Steak ..... lb., 59c
Rib Loin Pork Chop ..... lb., 79c
Meaty Side Spare Ribs ..... lb., 69c
Boneless Cottage Style Butt Pork Roast ..... lb., 53c
Butterfly Pork — 5 to 6 lb. avg. Shoulder Roast ..... lb., 41c
Meaty Pork Hocks 19c

FRESH SHANKLESS PORK SHOULDER ROAST
5 - 6 lb. average
37c LB.

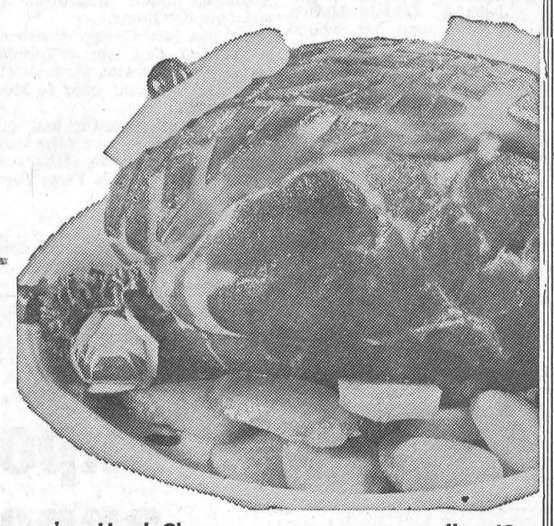

Fresh Whole Pork — 5 to 6 lb.avg.
Butt Roast ..... lb., 45c
Centre Cut Only — Sliced Beef
Liver Steak ..... lb., 79c
Burns 3-lb. Tin
Head Cheese ..... lb., 49c
Top Valu Variety Pack
Sliced Cooked Meats .... 16-oz. COV, 75c
Cooked Cod
Fish Cakes ..... tray pack, lb., 49c

ONTARIO NO. 1 STEAK TOMATOES
TOMATOES
6-quart basket: $1.39
Canada No. 1 Corn on the Cob .... 10 cobs for 49c
Calif. No. 1 Salmon Flesh — Jumbo size 27's Cantaloupes ..... 3 for $1.00
Ontario No. 1 Fresh Peaches ..... quart, 39c
California Red Cardinal Grapes 35c
Ontario No. 1 Yellow Cooking Onions ..... 3-lb. bag, 39c
Wham Luncheon Meat ..... 12-oz. tin, 39c
Bovril Corned Beef ..... 12-oz. tin, 59c
Maple Leaf — Meat Spread Devilled Ham ..... 2 3-oz. tins, 49c
Top Valu Whole Potatoes .... 2 19-oz. tins, 39c
Libby's Deep Brown Beans .... 48-oz. tin, 49c
Tang Orange Crystals ..... 5 pkgs., 99c
Beekist Liquid Honey ..... 16-oz. jar, 39c
Top Valu Salad Oil ..... 32-oz. jar, 59c
Top Valu Orange Pekoe Tea Bags ..... pkg. of 60, 45c
Maxwell House Ground Coffee ..... 1-lb. pkg., 69c
Domestic (3c off) Shortening ..... 1-lb. pkg., 29c
Top Valu Coffee Creamer ..... 11-oz. jar, 79c
Black Diamond Sliced Cheeseburger ..... 8-oz. pkg., 43c

BAKERY SPECIALS
Shirley Gay Apple Pie ..... 24-oz. pie, 39c
Weston Angel Food Cake ..... 10 oz., ea., 45c

CHESTERVILLE ONTARIO
FULTON BROS.
PHONES:
Supermarket: 448-2345
Appliance Store: 448-2195



Marion Joyce Smith, daughter of Mr and Mrs Lloyd Smith, became the bride recently of Donald William Henderson, son of Mr and Mrs Hulbert Henderson, all of Chesterville. The ceremony took place in Chesterville Trinity United Church. — Photo by LaSalle.

Hanna - Smirle

At the United Church, Morewood, Ont., on Saturday, July 29, 1967, Janet Kaye Smirle, daughter of Mr and Mrs Millan Smirle, became the bride of Mr Garry Russell Hanna, son of Mr and Mrs Kenneth Hanna, Finch, Ont. Rev L. M. Ferguson officiated. Mrs Arthur Craig, Alexandria, was organist, and Mrs Wayne Murdock was soloist.

Given in marriage by her father, the bride wore a gown of organza, styled with a slight A-line skirt, bodice en clipped Chantilly lace, elbow-length sleeves. Her full cardinal cage-effect train was lace appliqued. Her shoulder-length veil was held by flowers trimed with pearls. She carried a cascade of Regal gold roses and Pinocchio 'mums.

Maid of honour was Miss Nancy Smirle, sister of the bride, and bridesmaids were Mrs Edsel Byers, twin sister of the groom, and Miss Patricia Winters. All wore identical floor-length gowns of mint green georgette over peau de soie, back dress-length lace trains and matching headpieces. They carried cascade bouquets of white Shasta 'mums.

Mr Edsel Byers was best man and ushers were Mr Brian Flegg and Mr Bill Smirle.

The mother of the bride wore a dress of pink lace over taffeta, pink hat and white accessories, and a corsage of white, pink-tipped carnations. The groom's mother chose a Capri blue lace-trimmed skimmer dress with navy accessories and a corsage of pink Sweetheart roses.

Following the reception in the church hall, the couple left for the East Coast, the bride travelling in a silk printed dress with white accessories and wore a corsage of white baby 'mums.

Out-of-town guests attended from Cornwall, Ottawa, Woodstock, Brockville, Parkhill, Flinton, Finch and Berwick.

Honoured at showers

Prior to her marriage, Miss Smirle was guest of honour at two showers in Cornwall, one given by the Emergency Staff of General Hospital and one by her class of '66.

At a later date, a miscellaneous shower was held in Morewood, hostesses being several of her former school friends.

Forrest – Winters

Grantley United Church was the scene of a pretty summer wedding on Saturday, July 15 at 12 o'clock when Shirley Margaret Winters, eldest daughter of Mr and Mrs Ralph Winters, Finch, became the bride of Edwin Gordon Forrest, son of Mr and Mrs James Forrest, Glasgow Stn.

Rev. Donald Pipe of Avonmore officiated at the ceermony. Mr James Mayhew of Renfrew was organist and Mrs Archie Coulthart, Morewood, soloist, sang "The Wedding Prayer." The church alter was decorated with pink and white gladioli and white mums.

Given in marriage by her father the bride wore a full length sheath gown of chiffon over taffeta with a chapel train of nylon lace. She wore a pill box headpiece and shoulder-length veil of nylon tulle and carried a cascade bouquet of red roses and white mums.

The maid of honour, Miss Lynda Winters, cousin of the bride, wore a pink A-line gown of peau de soie with matching headpiece and carried a bouquet of pink and white mums.

The bride's mother wore a rose coloured lace suit with white accessories and a corsage of white carnations.

The groom's mother wore a rose coloured printed silk dress with white accessories and a corsage of white mums.

Mr Lewis Forrest, Glasgow Stn., brother of the groom, was best man. Ushers were Mr Jas. Winters, brother of the bride and Mr David Forrest, brother of the groom.

A reception was held in Chalmer's United Church hall, Finch, after which the couple left on a honeymoon trip to Georgian Bay. For travelling the bride chose a pink and white double knit silk suit with white accessories and a corsage of pink tipped carnations.

Guests attended from Finch, Chesterville, Avonmore, Ottawa, North Attleboro, Mass., Kemptville, Burnstown, Almonte, Glasgow Station, Osgoode Station, White Lake, Smiths Falls, Admaston and Renfrew.

Henderson – Smith

Pink and white mums decorated the altar of Trinity United Church in Chesterville for the marriage of Marion Joyce Smith, daughter of Mr and Mrs Lloyd W. Smith and Donald William Henderson, son of Mr and Mrs Hulbert Henderson of Chesterville.

Rev. L. M. Ferguson officiated at the double-ring ceremony. Mrs Bert Loucks was organist while Mrs L. Ferguson sang "The Wedding Prayer" and "I'll Walk With Thee".

Given in marriage by her father, the bride wore a floor-length nylon organza gown with lace bodice, empire waistline and long tapered lace sleeves. The A-line skirt was enhanced by appliques of lace. Over this a nylon organza coat fell into a short train. Her shoulder-length veil of tulle illusion was held in place by a cluster of white roses. She carried a cascade bouquet of red roses. Her jewellery, a single strand of pearls and matching earrings was a gift of the groom.

Attending the bride were Miss Grace Smith, sister of the bride as maid of honour and Miss Patricia Henderson, sister of the groom as bridesmaid. They were identically gowned in street-length pink crepe dresses with pink lace coats and matching headdresses of tulle illusion. They carried bouquets of white roses.

Mr Richard Henderson, brother of the groom was best man. The ushers were Mr Robert Henderson and Mr Larry Smith.

A reception followed in the church dining hall.

To travel the bride wore a pink dress with white bodice, white accessories and a corsage of pink roses.

Guests attended from Preston, Galt, Caledonia, Ottawa, Spencerville, Winchester, Iroquois, North Lunenburg and Ingleside.

Prior to her marriage the bride was honoured by the staff-members of Rothwell School at Ingleside and by friends and neighbours at a miscellaneous shower held in Trinity United Church dining hall.

RUSH CITY

Sunday visitors at Ferguson home

Mr and Mrs Charles Peterson and son of Denver, Col., were Sunday visitors with Mr and Mrs John B. Ferguson.

Mr Ellis Fickes and Mrs Annie Fickes were at Morrisburg on Thursday.

Mr and Mrs W. N. Eamer were recent visitors with friends in Ottawa.

Rev. Arnold Bethune and Mrs Bethune and family of Cobourg, were recent visitors with Mr and Mrs Duncan Bethune.

Mrs Ivan Cameron, Lunenburg and Mrs Harb and family of Toronto, were recent visitors with Mr and Mrs Duncan Bethune.

Leslie Eamer, Northfield Sta., was a caller at the home of Erna Eamon on Thursday.

Ecuador is the Spanish word for the equator, which is straddled by the South American country.

AVONMORE

Guests this week at McIntyre home

Mr and Mrs Vic Deyell, Prince George, B. C., and Miss Linda McDonald, Brandon, Man., are guests this week of Mr and Mrs Allen McIntyre and family.

Lloyd Nesbitt, Los Angeles, Calif., has been making calls on friends in the village.

Mr and Mrs Howard Mills and family, Lindsay, have been among recent guests of the former's mother, Mrs Samuel Mills, and other members of the family.

Mr and Mrs Hugh MacMillan, Brandon, Man., Miss Leeanne MacMillan, Broadview, Sask., and Mr and Mrs Harry Entwistle, of Parkman, Sask., are guests this week of Mr and Mrs Fraser MacRae and other relatives in the district.

Mrs Ronald Cleaver and daughter, Gail; Mr and Mrs Donald MacMillan and family were Saturday guests of the Morrison family.

Mr and Mrs Ian Ferguson of Calgary, Alta., were week end guests of Mr Ferguson's mother, Mrs John D. Ferguson.

Mr and Mrs Gordon McElheran and family are on a motor trip through Northern Ontario. Enroute they will visit Mr and Mrs Kenneth Zeran and family at Geraldton.

Recent guests of Mr and Mrs Norman Arbuthnot have included Mrs Alan Arbuthnot and daughter Donna, Mrs Jack Meldrum, Lunenburg; Mr and Mrs Garry Arbuthnot and Ronald Arbuthnot of Montreal.

Miss Jo Bailey, Edmonton, Alberta, was a week end guest of Mr and Mrs Clifford MacRae and family.

Mr and Mrs Kenneth MacLennan, Niagara Falls, N.Y., and Mr and Mrs William McMenomy, Inkerman, were recent guests at the home of Mr and Mrs Sinclair Feek.

Dr. and Mrs Kenneth Abbey and sons, David and Lloyd, Edmonton, Alberta, were guests of Mr and Mrs Clarence MacRae over the weekend. Residents who had the opportunity of meeting the Abbeys extended to them a very warm "welcome home".

John MacMillan, of Toronto, spent the week end with his mother, Mrs Lottie MacMillan.

Mr and Mrs Gerald Shaver and family of Toronto, visited relatives and friends here over the week end.

Cyril Gibson, Ottawa, and Mrs Annie Gibson, Finch, visited Bert Gibson on Monday.

On the occasion of their 40th wedding anniversary, Mr and Mrs Cecil Canham were honored at a family dinner, held last Thursday evening at the Regency Dining room, Cornwall. Thirty-seven members of the family attended. A presentation was made on behalf of all those present by Mrs Bobby McIntyre of Finch.

Guests this week of Mr and Mrs Clarence MacRae have included Mr and Mrs Stanley Monk, Niagara Falls; Mr and Mrs Watson Ouderkirk and Betty of Berwick and Frank Abbey, Lancaster.

Recent guests of Miss B. J. Banfill included Mr and Mrs Wilton Day, Wilma, John, Ernest and Karen, Brockville, and Mrs H. L. Banfill, Troonto.

Mr and Mrs Glenn B. McMillan and family are holidaying with Mr and Mrs Blaine McMillan at Saint John, N.B.

Miss Luella Alguire and Mrs Bruce Alguire are this week attending Expo '67 in their official capacities as counsellors at the Sermons from Science Pavilion.

Guests on Monday of Mr and Mrs Fraser MacRae were Mr and Mrs Martin Meier and son Neal and his friend, Allan Stromberg, of Edmonton, Alberta.

Mr and Mrs Roddie Wert and family, Misses Jessie and Wanda Wert, all of Ottawa, were week-end guests of Mr and Mrs Stanley Wert.

TEMPORARY STORAGE IMPROVES HARVESTING GRAIN CORN

Higher efficiency is possible in harvesting grain corn using temporary storage facilities, says E. Martin Wrubleski, Agricultural Engeneering Extension Specialist, Ontario Department of Agriculture and Food, Guelph. Savings gained by bringing in the grain as quickly as possible during the harvest season would more than pay for the additional equipment and bins.

Drying out of the grain is the slowest part of the total harvest operation. To prevent slowdown and losses due to possible bad weather, farmers should consider building bins to be used for holding the threshed corn while the drier is occupied. The combine then can be operated throughout the day.

Additional bin space for the temporary storage of grain corn before it is dried need not be elaborate or expensive. One or two wagons and overhead bins would be paid for over a short time by lower losses. Less deterioration of the quality of the crop in the field justifies purchasing this equipment.

A long range plan for expansion or changes in the farming operation might permit building permanent mechanized storage areas. Such structures must be planned with the total farm operation in mind, Mr Wrubleski points out.

GRANTLEY

Attend receptions for newlyweds

Many members of the community attended the wedding receptions held recently in honour of Mr and Mrs Donald Henderson (nee Marian Smith) at the Legion Hall, and Mr anr Mrs Donald Knapp (nee Lois Robinson) at the Orange Hall, Winchester Springs. Our sincere congratulations to both the newly-married couples.

Mr and Mrs Jack Johnston, of Edmonton, were Thursday dinner guests of Mr and Mrs Mason Robinson.

Misses Eleanor McMillan and Nancy Merkley are spending a week at Camp Kagama.

Mr and Mrs Hubert Shay and family, Spencerville, were recent callers of Mr and Mrs Earle McMillan and family. Master Stephen Shay remained overnight with Richard McMillan.

Mr and Mrs Clifton Merkley and family and Mr and Mrs Robert Merkley and Glendon attended the 35th wedding anniversary of Mr and Mrs Jack Derue at Mount Haven on Sunday.

Mr Robert Hill, Ottawa, spent a couple of days recently with Mr and Mrs M. O. Robinson.

Mr Doug Merkley, Brockville, is spending a week's holidays with his parents, Mr and Mrs Clifton Merkley, and family.

Mr and Mrs Donald Knapp, of Brockville, spent the weekend with Mr and Mrs Wilburn Robinson and Hugh.

Mrs Claude Carr was a Sunday supper guest of Mr and Mrs Alvin Davidson and family, Winchester.

Mr and Mrs Roy Fetterly, Detroit, Mich., spent Friday with Mr and Mrs M. O. Robinson. During the afternon they visited Mrs Liza Cunningham and Mrs Viola Elliott, Chesterville.

HOG HEAT STROKE AVERTED BY CARE

Hyperthermia, or heat stroke, affects pigs that are over crowded, overfat, and overexerted in humid hot weather.

"Death from heat stroke occurs particularly during transport to and from sales, when pigs are being crowded together," warns swine disease consultant Dr. P. G. Oliver, Ontario Department of Agriculture and Food Veterinary Services Branch. In pens, market pigs should be allotted about eight square feet of space per pig.

Heat stroke is, of course, the result of poor ventilation, explains this veterinarian. A pig's sweat glands are mainly in its snout, and because of this poor ventilation system, it cannot withstand a great deal of heat. One of the first symptoms of hyperthermia is heavy breathing. The pig lies around, panting and breathing through its mouth, and sometimes will slober. Every pig suffering from heat stroke will seek a cool place — that is why a pig will wallow in a mudhole.

When an animal is nervous, its body temperature rises. On a hot day, therefore, a farmer should not overexert his pigs by vaccinating, castrating, or any other practice that involves handling them.

If his pigs are suffering from heat stroke, the hog producer should cool them immediately by spraying them with water or putting wet sacks on their backs. When practical, he should separate them and get them outside in the shade. "Provide the pigs with plenty of drinking water," this veterinarian advises, "and don't overfeed them in hot weather."

MOREWOOD

Spending holidays at Fetterly home

Mrs Greta Penny and James and Mrs John Paryak of Eden, N.Y., are spending this week with Mr and Mrs J. V. Fetterley.

Master Graham and Miss Linda Dillabough of Brantford, spent the past week with their grand mother Mrs R. C. Dillabough.

Mr and Mrs Kenneth Carruthers, Mrs Ralph Steinburg, Mr and Mrs J. V. Fetterley attended the Smith - Penny wedding at Eden, N.Y., last week.

SERVICE STATION OPEN THIS SUNDAY

Brannen's Garage

To accommodate the driving public, one service station will be open every Sunday.

Dec 65

AT THE CHURCHES

CHESTERVILLE - MOREWOOD UNITED CHURCH OF CANADA
Minister: Rev L. M. Ferguson
SUNDAY, AUGUST 13, 1967

During August combined services will be held in St. Andrew's Presbyterian Church with the exception of August 27 when Rev R. Mitchell a former pastor, will preach in Trinity United at 11 a.m.

Morewood: Joint services will be held in the Presbyterian Church during August.

CHESTERVILLE PENTECOSTAL CHURCH
Albert and Ralph Sts.
Telephone 448-2124
Rev Lorne Trimble, Pastor
Sunday Services:
9.00 a.m. Sunday School.
10.00 a.m. Public Worship
7.00 p.m. Evening Evangelism

FINCH PASTORAL CHARGE UNITED CHURCH OF CANADA
SUNDAY, AUGUST 13, 1967

Douglas Dunn, lay minister, in charge.

PRESBYTERIAN CHURCH
J. K. Jensen, Student Minister
SUNDAY, AUGUST 13, 1967
9.55 a.m. Chesterville.
11.15 a.m. Morewood

CHURCH OF THE HOLY TRINITY
The Rev G. T. Churchill, Rector
SUNDAY, AUGUST 13, 1967
1st and 3rd Sundays at 9.30 a.m.
2nd and 4th Sundays at 11.00 a.m.

PRESBYTERIAN CHURCH
St. Luke's, Finch; Knox, Crysler
Rev Wm. W. McI. Craig, B.A.
SUNDAY, AUGUST 13, 1967
9.45 a.m. Knox, Crysler.
11.00 a.m. St. Luke's, Finch.

UNITED CHURCH OF CANADA
Williamsburg — Colquhoun
Rev D. L. Gordon, Minister
Combined Summer Services
SUNDAY, AUGUST 13, 1967
10.00 a.m.: Trinity Church, Colquhoun. Preacher: Rev Glenn B. Robinson, Hickory Grove Presbyterian Church, Charlotte, North Carolina, U.S.A.
All Made Welcome

NEW POOL SCHEDULE

Lessons: 9 a.m. - 1 p.m.

Adult Lessons: 9 p.m. - 10 p.m. Monday, Thursday

Open Swims: 2 - 4.30 p.m.; 6.30 p.m. - 8.30 p.m.

Adult Swims (16 and over): 5.30 - 6.30 p.m.; 8.30 p.m. - 9.30 p.m.

THE POOL WILL REMAIN OPEN UNTIL 9.30 UNLESS POOR ATTENDANCE OR POOR WEATHER INTERFERE

The Chesterville Recreation Committee

47-1

LEDUC'S MARKET
FINCH
FORMERLY HENDERSON'S ALLIED

MORRISON LAMOTHE **BREAD** 24 oz. **6 for $1.00**

HOT DOG and HAMBURG **BUNS** Pkg. of 8 **Buy 1, Get 1 Free!**

Catelli Chicken Noodle Soup ..... 12 for $1.00
Mason Soda Drinks ..... 10 for 89c
Morton Frozen Meat Pies ..... 4 for $1.00
Mary Lou Margarine ..... 4 for $1
David Chocolate Biscuits ..... 4 for $1.00
Hostess Tea Bags 100, 69c
Jello Jelly Powder ..... 3 oz., 8 for 88c

MEATS

BURNS CAMPFIRE **Rindless Bacon** **1 lb.: 69c**

BURNS SKINLESS **Wieners** **2 lbs. for 79c**

Fresh PORK HOCKS ..... 4 lbs. for $1.00
PORK RIBLETS ..... 3 lbs. for $1.00
BURNS BOLOGNA ..... 3 lbs. for $1.00
SALT PORK ..... lb., 49c
SHOULDER PORK STEAKS ..... lb.. 49c
Fresh Grade 'A' CHICKEN LEGS ..... lb., 49c
Fresh Grade 'A' CHICKEN BREASTS ..... lb., 55c
Burns CANNED HAMS ..... 1½ lbs., $1.69

— Phone 984-2270 —

DUNDAS COUNTY
DAIRY PRINCESS CONTEST

Sponsored by Dundas Milk Committee in Conjunction With Mountain Township Fair

All Applicants apply to Douglas Irvine, RR2, Brinston, by August 15, 1967

Douglas Irvine, Sec.-Treas., D.D.C.M.C.

47-1

STANFIELD'S UNDERWEAR For Men. **Better Quality BRIEFS and SHIRTS.** Tailored for comfort and good fit. Price, each **$1.50**

CLEARING SPECIALS—

3 Only—**Ladies' Sleepwear**—Dorm sets. Blue only. Price **$1.48**

3 Only—**Men's Workboots**—Cork - rubber soles. Size 7 and 11 only. Price **$8.69**

2 Only—**Misses' Flannelette Pyjamas** — Size 8 only. Price **$1.57**

Visit Our Store and See Our Windows for Many Other Good Clearing Values

WINDOW NEEDS—

Curtains — Shades — Rollers — Rail — Runners — Brackets — Venetian Shades — Rods — Drapery Hooks — Tape — Cord — Plastic Drapes.

GOOD VALUE—**"Dream Tex" 400-needle Seamless Nylons.** Mesh, choice of shades. Price, pr. **59c**

Moriarty's

Phone 448-2354 — Chesterville

NOW!
IS THE TIME TO HAVE ALUMINUM WINDOWS and DOORS INSTALLED

CALL US FOR FREE ESTIMATE

MILLER'S HARDWARE & BUILDERS' SUPPLIES

PHONE 346-5658 AVONMORE, ONT.

29tf

SAVE ON THESE ITEMS...

MAXWELL HOUSE COFFEE ..... 1-lb. bag, 79c
CANADA WHITE VINEGAR ..... 128 oz., 63c
CULVERHOUSE PEAS ..... 4 for 85c
FINE GRANULATED SUGAR ..... 50 lbs., $3.99
UNIVERSAL COHOE SALMON ..... 2 for 89c
STUART HOUSE FOIL WRAP 66c
Old South Florida ORANGE JUICE ..... 6 for $1.00
MINCED GROUND BEEF ..... lb., 69c
BARBECUE RIB STEAKS ..... lb., 89c
ONTARIO NEW POTATOES — 50-, 25- and 10-lb. bags
KADANA TEA BAGS 59c
PICKLING SALT

CASSELMAN RED AND WHITE STORE

Phone 448-2373 Chesterville

Newsletters of Community Happenings as reported by Our Correspondents

Country Correspondence

Phone or send your personal news to your local correspondent or call the Record at 448-2144, Chesterville

GOLDFIELD

Attend wedding at Morewood

Mr and Mrs Blake Nephew were guests at the Hanna-Smirle wedding in Morewood on Saturday.

Mr Ralph Gresmeyer of Barrie visited his sister, Mrs Evert Termeer, Mr Termeer and family.

Mr and Mrs . A. Gillies, Mrs Mary Beckstead and Mr Bruce Gillies visited Mr Basil Gillies whis is spending a few days in hospital in Kingston.

Rev Wm. McI. Craig attended the Orange Lodge meeting held in Finch on Wednesday evening.

Miss Margaret MacLean and Norman MacLean spent the past few weeks in camp.

Mrs Duart MacLean and Mrs D. A. Gillies spent a few days visiting the camps.

Rev Wm. McI. Craig called on Mr and Mrs Harold Ouderkirk.

The many friends of Miss Jean Casselman, Mrs Ruth Bogart, Mr Alex Smith and Mrs Minnie Hunter are sorry to learn that they are patients in Memorial Hospital, Winchester.

Mr and Mrs Alerander H. Gillies of Ottawa visited the former's home here before they left for Western Canada where they will visit friends.

Rev Wm. McI. Craig called on Mrs Wililam Paul of Crysler who is in the nursing home at Eamers Corners, and also called on Mr Dean Cameron who is a patient in the General Hospital, Cornwall.

Miss Mary Cameron spent some time in camp at Silver Lake.

Miss Anne Dirven is spending a holiday visiting relatives in Holland.

Mr Bruce Gillies, CPR station agent at Chesterville, is spending some holidays at his home here.

AVONMORE

Weekend guests at Eligh home

Guests of Mrs F. C. Eligh over the week-end included Vernon Campbell and daughter, Miss D. Campbell, of Orange, Texas; Mr and Mrs Dan Campbell, Oakfield, N.Y., and Mr and Mrs Donald Campbell and son David, Ottawa.

Mrs Mary Hough, Utica, N.Y., renewed acquaintances with many old friends on Saturday.

Recent guests of Mr and Mrs John MacHugh included Mr and Mrs Bernard DiSalvio, Rochester N.Y., Mr and Mrs Wayne MacHugh and family, Mr and Mrs Grant McRae, Miss Myrna Kippen, Wilfred Gillis, Miss Joyce Hemond, Gill Boisvenue, all of Ottawa; and Mr and Mrs Angus Bethune, Moose Creek. Mrs J. MacHugh and Mr and Mrs DiSalvio were in Ottawa visiting Earl MacHugh, who hs recently been released from hospital in Hull.

Mr and Mrs W. A. Grant, Three Hills, Alberta, have been visiting relatives and friends in this district during the past few days.

Mr and Mrs Robert Amm, Toronto, visited with Mr and Mrs Stirling Lang, Wendy, Ian and Judy while on vacation at their cottage at Lavant, Ontario.

Mr and Mrs Ray London of Chateguay, P.Q., were week end guests of Mrs Hugh Morrison and other relatives.

Guests of Mr and Mrs Clarence Henderson and family and Mr and Mrs Fred Young in recent days have included Mr and Mrs Bernard Horne, Bradford, Ont.; Mr and Mrs Cecil Smith, St. Thomas; Mrs Angeline Hope, Montreal; Miss Alice Young, Long Sault; Mr and Mrs Don Leslie and family, Calgary; Mrs L. Rutherford, Vankleek Hill, Mr and Mrs Yves Nadeau, Timmins; Mr and Mrs Erving MacLean and family and Mrs Wyman McLean, all of Calumet, P.Q.

Recent guests of Rev. and Mrs Hugh Wilson were Mr and Mrs Harry Martin, Mr and Mrs Billy Francis and Miss Jean Francis, all from Northern Ireland.

Mr and Mrs Jerry Robbins and Mr and Mrs Harry Schwartz and family, Montreal, were week-end guests of Mrs Isaac Goodman, Miss Sheila Goodman.

Friends regret to learn that John A. MacMillan is a patient in Cornwall General Hospital. All join in extending good wishes.

Mr and Mrs James Ard and family and Duncan Campbell, Orono , were among week-end guests of Mr and Mrs Gordon Campbell and family.

Mr and Mrs James Clatworthy, North Bay, and Mrs Clatworthy's mother, Mrs Duncan McMaster, Monkland, visited Mr and Mrs M. F. MacRae and family over the week-end.

Mrs Herbert Young and daughter, Muriel, Sudbury, and Dr. and Mrs George MacIntyre, Vankleek Hill, have been recent guests of Mr and Mrs A. J. MacIntyre.

Mr and Mrs Gordon Rowley, Ottawa, were week-end guests of Mr and Mrs Fraser MacRae.

Ford McElheran, Wendy and Ricky McElheran, of Arcola, Sask., are visiting relatives and friends this week in the Avonmore, Moose Creek and Finch districts.

Miss Jean Barkley is attending the Bark Lake Camp in the Haliburton Region, which is sponsored by the Ontario Department of Education.

Bobby Grant, son of Mr and Mrs Calvin S. Grant, left on Saturday as a member of the Centennial Youth Travel Program from Eastern Ontario travelling to Moncton, N.B. The 24-member group left from Cornwall. Bobby is representing the North Stormont District High School.

NORTHIELD STATION

Recent guests at Markell home

Mr Gordon Eamon, Q.C., Mrs Eamon and family of Calgary, Mr and Mrs Thorold Rutley, Mr and Mrs Eldon Thompson, Mr and Mrs Don Markell and family, of Ingleside, Mrs Deltra Sproule, Toronto, Mrs Minnie Markell and Wesley, Mr and Mrs Ronnie Lalonde of Cornwall, Mr and Mrs Darwin Markell and family were recent guests of Mr and Mrs Clare Markell.

Mrs Ansley Bender of Oshawa, Mrs Ewan MacMillan, Clarence Wereley, Cornwall, Mr and Mrs Everett Martin and family of Norfolk were visitors with Mr and Mrs Alfred Wereley and family on Sunday.

Mr and Mrs Archie Loynachan and family of Thompson, Man., Mrs Phoebe MacGee, Mrs Minnie Moss, of Ingleside, Mr T. Smeardge, of Ottawa, and Dannie Bilmer of Prescott visited with Mr and Mrs Howard Loynachan and family during the past week.

Recent visitors of Mr and Mrs Hilliard Waldroff and Richard were Mr and Mrs Phillip Amell of Norfolk, Mrs Kathleen Murphy of Cornwall, Mr and Mrs Jack Frederick and sons, Ottawa, Mr and Mrs Clarence Rice, New Glasgow, N.S., Mr and Mrs Fred Linthorne and three sons, Stellarton, N.S.

DIXON

Weekend guests at Armstrong home

Mr and Mrs William Vallance, Debra, Natalie and Sheryl, Montreal, Barbara McMillan, Cornwall, Douglas Armstrong and Norma Burt were week-end visitors with Mrs Vera Armstrong and family.

Mr Stanley Elliott, Ottawa, spent the week-end with his parents Mr and Mrs Russell Elliott.

Mr and Mrs Glen Hartle of Ottawa, spent the week-end with Mrs Leslie Hawn, Miss Lona Hawn, and Mr and Mrs Basil Hartle.

Mrs Leslie Hawn was a recent visitor with Mr and Mrs Wayne Armstrong and Sherry.

BERWICK

Attend wedding in Cornwall

Mrs Wm. Cosgrove, Mr and Mrs Savage, Mr and Mrs W. Huntley and Billy, Mr and Mrs B. Klein and family of Springfield, New Jersey, spent the week-end at the home of Mr J. P. Ruddy while attending the Flagerty and Montcalm wedding at Cornwall.

Mr and Mrs W. A. Meyer of Toronto, Mr and Mrs Billy Smith of Ottawa, Mrs Rosella Lelia and Mrs Nora Whitty of Montreal, and Mr and Mrs Marcel Legault of Hull, were Sunday guests at the Ruddy home.

Mr Martin Ruddy of Syracuse, are spending some time at his home here.

Mr and Mrs George Blais of Ottawa, called on friends here on the week-end.

Mrs John Shea and Miss Elizabeth Maurice of Rockland, called on Miss Mary Kearns and brother on the week-end.

5TH AVE., OSNABRUCK

Spend two weeks with friends

Mr and Mrs Bill Adams and family returned home Sunday to Scarborough after spending two weeks with Mr and Mrs Lawrence Moke and friends.

Mrs Ethel Beckstead and Jimmie, Mr and Mrs Dick Donnelly, Mrs Annie Ferguson, Ingleside, Mr and Mrs Ira Moke, Lunenburg, and Mr and Mrs Earl Robinson, Monkland, were Tuesday evening guests with Mrs Lawrence moke and Mr and Mrs Bill Adams and family.

Mr and Mrs Laddie Torok, of Kupuskasing, and Mr and Mrs Donnie Armstrong, Scarborough, are spending two weeks holidays with Mr and Mrs Lawrence Moke and Stuart and other relatives.

Mr and Mrs Fraser Hanna and Mavis, Finch, Mr and Mrs Earl Robinson, Monkland, Mr and Mrs Ira Moke, Lunenburg, Mr and Mrs Richard Moke and Chris attended the family reunion at the home of Lawrence Moke on Sunday and visited Mr and Mrs Bill Adams and family, Mr and Mrs Donnie Armstrong and Mr and Mrs Laddie Torok.

Mr and Mrs Guy Currier and family, Alberta, returned home after spending some time with Mr and Mrs Garnet Beckstead and family and other relatives.

It is better to give than to lend. and it costs about the same.

GOLDFIELD SOUTH

Sunday dinner guests at Casselman home

Revand Mrs N. D. Pilcher, Canadian Bible Society, were Sunday dinner guests of Mr and Mrs Donald Casselman.

Mrs S. B. Casselman is a patient in Winchester District Memorial Hospital. Her many friends hope for a speedy recovery.

Miss Marion Casselman, Montreal, spent the weekend and called on her mother, Mrs S. B. Casselman, in hospital.

Mr Hugh Ross, Cannamore, accompanied by his nephew, made a few calls on former friends here.

Mr and Mrs Neville Smart, of Ottawa, were Sunday guests of Mr and Mrs Donald Casselman.

Mr and Mrs Donald Presley, Kevin and Kathryn, Ottawa, were Sunday guests of Mr and Mrs Edgar MacLean.

Mr and Mrs Gordon MacKenzie, Clare and Keith spent Friday afternoon with Mr and Mrs Edgar MacLean and family.

Mr and Mrs J. Dingemans of Brabant, Holland, and Mr John Schel are visiting Mr and Mrs Joe Dingemans.

Mr Herman J. Witteveen spent the past week with Mr and Mrs H. Witteveen.

Miss Jean Foley spent the past weekend with Mr and Mrs H. Shane, Ottawa, and motored to Sudbury.

Mr and Mrs Clem Rutters and family, Grantley, and Mr and Mrs Kees Rutters, Holland, were Tuesday evening guests of Mr and Mrs H. Witteveen.

Mr and Mrs Osgoode Nugent, Mrs J. A. Otto, Newington, and Mr Ron Neville were Sunday dinner guests of Mr and Mrs Don Casselman.

AVONMORE

Recent guests at Johnston home

Recent guests of Mr and Mrs Robert C. Johnston have included Mr and Mrs Charles Peterson and son Stanley, Denver, Colo., Mr and Mrs Ernest Hanna and daughter Debbie and Mrs James Heatherington, all of Ottawa, and Mr and Mrs George Johnston and family, Eamers Corners.

Mr and Mrs Clarence MacRae have returned home after visiting members of their family: Mr and Mrs Roy MacRae and family, Timmins; Mr and Mrs Roddie MacRae and family, Harwood, and Mr and Mrs Alfred Hough and family, Kingston. They also visited Mr and Mrs Don Thompson, Huntsville.

Recent guests of Miss B. J. Banfill have been her cousins, William Healey and Mrs Roy Taylor, Brockville.

Mr and Mrs David Newland (nee Mary Balkwill) and daughters Linda and Brenda, Scarborough, visited local friends.

Mr and Mrs Donald MacRae and family, Paris, Ont., were guests this week of Mr and Mrs Clarence MacRae.

Major S. C. and Mrs Way, of Oakville, and Miss Margaret Lang, Ottawa, have been recent guests at the home of Mrs Elgin Lang. They all visited the National Heritae Camp at Morrison and Nairn Islands, where the former's daughter, Miss Stephanie Way, was attending as one of the Girl Guides from Oakville. Mrs Way is the daughter of the late Clarence M. Wiggins, formerly of this place.

Mr and Mrs Maurice Martin (nee Jennine Pilon). Beover Cove, B.C., have been recent guests of Mr and Mrs Ray Alguire and family.

Misses Jane Pollock, Helen Barkley and Janice Rielly are attending Ottawa and District Canadian Girls in Training Camp Kalalia at Long Lake, Quebec.

Miss Janet McRae, Calgary, Alberta, spent a few days last week with Mr and Mrs Fraser MacRae and other cousins in the district.

Mr and Mrs Edward Blair, Peterborough, were recent guests of Mr and Mrs John Blair and family.

Rev and Mrs Donald W. Pipe and family are enjoying a vacation in Algonquin Park.

Mr and Mrs Herbert Laesch, John and Ruth, of Saybrook, Illinois, spent a few days last week the guests of Mr and Mrs Clifford MacRae and family.

Murdie MacRae and Miss Queenie MacRae left on Tuesday for a holiday in Western Ontario with Mr and Mrs John M. MacRae and family, Bramalee, and D. A. MacRae, Woodstock.

Mr and Mrs Herb Winkler and family, Weston, were recent guests of Mr and Mrs W. J. Bush.

Peter MacGregor, Woodstock, is spending holidays with his parents, Mr and Mrs John R. MacGregor, and brother Bob.

Mr and Mrs James Tinkess, of Burnaby, B.C., were guests this week of their rousins, Mr and Mrs Grant Tinkess.

ELMA

Spends several days at Killen home

Miss Jean Armstrong spent several days last week with Mr and Mrs C. M. Killen, Debra and Leslie, Kingston.

Friends are glad to learn that Mrs Burril Beckstead is home from Winchester and Distrist Memorial Hospital.

Congradulations are extended to Mr and Mrs Graham Merkley (nee Donna McMillan) who were married Saturday.

Weekend visitors and callers of Miss Jean Armstrong included Mr and Mrs Claud Frayn, Grimsby, Mr Mrs Frank Milne, Winchester, Mrs Lorne McLatchie, Cornwall, Kathleen McPherson, Winchester Springs.

Reletives here attended the Beckstead Picnic at Woodlands Park, on Sunday.

Mrs Fred Beckstead spent a few days with Mrs Orval Colquhoun, Chesterville.

Mr and Mrs Ray Hummel returned on Saturday from thier trip to Western Canada.

Radiation belts around the planet Jupiter are thought to be deadly to any man within 30,000 miles of its equator.

Commercially speaking, the Douglas fir is more valuable than any other tree.

OSNABRUCK CENTRE

Sunday guest at Collins home

Mrs Ruth Collins of Ottawa, was a Sunday guest with Mr and Mrs Clifford Collins and family.

Ivan Moak, Harold Warner and Lloyd Wheeler spent the week-end at Deux Rivieres, Ont.

Mr and Mrs Norman Barry and fmily spent a few days visiting with friends in New Brunswick.

Mrs Viola Robinson, Avonmore spent Sunday evening with Mrs Eva Dillabough.

Mrs Keith Swerdfeger spent a few days with Mr and Mrs Ronnie Brownell and baby, Oshawa, Ont.

Mrs Leila Barkley of Cornwall, is spending a few days visiting with her sister Mrs Eva Dillabough.

Be prepared to take a little more time on that drive to and from work, the Ontario Safety League asks. Rush hour shouldn't become rash hours.

MOVIES
NOW SHOWING

Thurs., Fri., Sat. Aug. 10-11-12
"THE BUSY BODY"
In Cinemascope and Colour. Starring Sid Caesar, Anne Baxter, Kay Medford, Jan Murray and Robert Ryan.

Mon., Tues., Wed. Aug. 14-15-16
"AFTER THE FOX"
In Colour. Starring Peter Sellers, Victor Mature, Britt Ekland.

The WINCHESTER

NOTICE
C. Hill
an independent consultant registered under "Winchester Management Consultants," offers his services to the public.
FARM ACCOUNTING — TAX CONSULTANT
CANADA PENSION — COMPENSATION
UNEMPLOYMENT INSURANCE
Call Collect 774-2439
OR WRITE BOX 512, WINCHESTER, ONT.
24tf

Art and Amy DAYKIN
PHOTOGRAPHY
WEDDINGS
FAMILY GROUPS
CHILDREN
Phone Osgoode 826-2567
Osgoode - Ontario
26tf

HOWARD G. LOUGH & COMPANY
Chartered Accountants
THIRD ST. WEST, CORNWALL, ONTARIO
TELEPHONE WE 2-8691
(26) 47-1

SULLIVAN BROS.
General Contractors
FARMERS
Take advantage of the ARDA Program:
CLEARING FENCES—
Pays 40% up to $500
FIVE BULLDOZERS and BACKHOES TO SERVE YOU
— Phone 448-2660 —
CHESTERVILLE
24tf

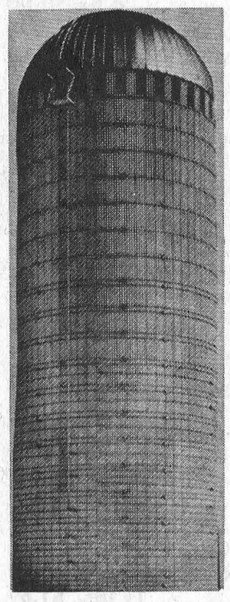
SILOS BY DION
STORAGE PROBLEMS ARE SOLVED WITH A NEW DION SILO
WE WOULD BE GLAD TO SHOW YOU HOW TO BUY THE BEST FOR THE GREATEST DLLAR VALUE
If you need a silo, CALL YOUR FORD-DION DEALER
PAUL MONAST & SON
Phone 448-2462 Chesterville
41tf

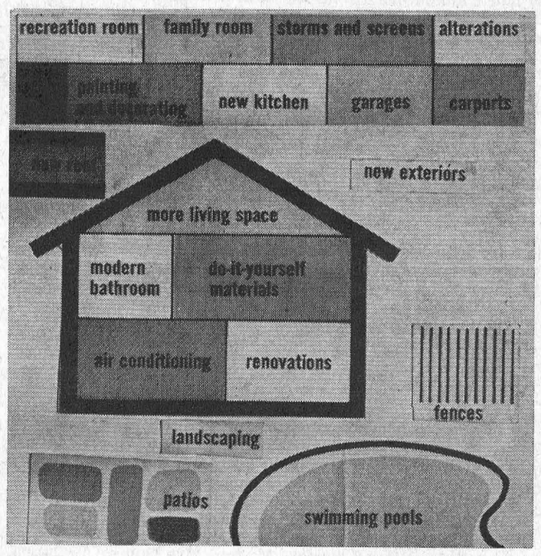

TGF—
THANK GOODNESS FOR
HOMEPLAN!
Isn't it a relief to know you can start any home improvement project now without "cash-drain" worries?
And it is all because of HOMEPLAN, a better home improvement financing program featured here for your buying convenience. Here's what you get when you shop with HOMEPLAN:
* No down payment.
* Choice of term to 10 years.
* Full life insurance, no extra cost, no age limit.
* Your pick of monthly payment Due Dates.
* A cash saving Revolving Credit Plan.
* A Purchase Security Plan, your protection against "get-behind" payments due to accident, sickness or unemployment.
* HOMEPLAN finances labour, material and all the extras in any proportion.
H. S. LANNIN LIMITED
Lumber — Building Materials — Building Contractors
WINCHESTER, ONT. PHONE 774-2637


A PATZ BARN CLEANER
IS BUILT...
★ stronger!
★ with fewer parts!
★ for rugged use!
★ for easier servicing!
Also Manure Stackers, Silo Unloaders and Cattle Feeders
For Complete Information and Installation See:
LORNE ACRES
WINCHESTER
— Phone 774-2643 —
21tf


FESTIVAL CANADA ON TOUR PRESENTS
Don Messer's Jubilee Show
The Nation's No. 1 TV Show in Person
2 full hours of family variety
with
MARG, CHARLIE AND THE BUCHTA DANCERS
Total Cast of 22
FESTIVAL CANADA
IS A PROJECT OF THE CENTENNIAL COMMISSION
NORTH DUNDAS DISTRICT HIGH SCHOOL
FRIDAY, AUGUST 18, 1967
Starting at 8.30 p.m.
Tickets: $3; $2; $1 for children under 12
Tickets on Sale from All Board Members

GORDON McINTOSH
Sales Service
— PHONE 987-2923 —
CRYSLER ONTARIO

CHARTERED ACCOUNTANTS
LICENSED TRUSTEES IN BANKRUPTCY
MacLEOD, COMRIE & COMPANY
338 SECOND ST. WEST, CORNWALL WE 2-3613
SHOPPING CENTRE, MORRISBURG KI 3-2935

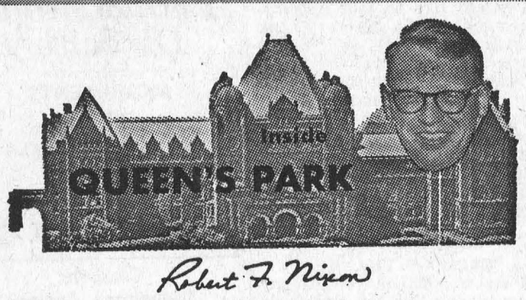

Ontario Liberal Leader

In 1962 the Alberta government took a simple step which brought relief to many people troubled by the high cost of drugs.

It brought in section 45 of the province's Pharmaceutical Association Act which makes it easy for people to order drugs by generic rather than a brand name.

The section reads: "Where a prescription refers to a drug or a drug combination by a brand name or a name other than its generic name, a pharmaceutical chemist, in dispensing the prescription, may use a drug or drug combination that is the generic or brand name equivalent of that named in the prescription unless the prescriber indicates otherwise:

(a) By designating the name of the manufacturer, or

(b) By specifying that no equivalent is to be dispensed.

This amendment means a great deal to the people of Alberta — particularly when you consider that pharmacologists at Harvard University estimated recently that in one case generic drugs selling at $3 per 1,000 were the same quality as a brand name drug sellinf at $170 per 1,000.

The Ontario government has recognized the benefits of generic name drugs. The Department of Health buys most of its drugs that way. But the government has been loath to give the same consideration to individuals.

Health Minister Dr Matthew Dymond was asked a few months ago in the Legislature if he would allow druggists to substitute drugs of generic name when requested by the customer. This, he was told, does not interfere with the doctor yet saves those in need of drugs from paying high extra costs.

He replied: "The prescription given to a patient by a doctor is the product which, in the opinion of the doctor, is necessary to restore the patient to as good health as possible. It would be quite impossible, therefore, to expect a patient would know what other product he might seek. It is most unlikely that patients would seek medical advice and then prescribe for themselves or accept a prescription given by somebody else."

Later, he was asked by Eddie Sargent, the Liberal member for Grey North): "Will you suggest that the patients ask for generics?" And he replied: "I will make no such suggestion." In my opinion Dr Dymond misses the point, and his attitude it blocking a very necessary reform. Ontario must pass legislation similar to Alberta's. It's time we considered the patients — and not just the drug companies.

Stewart M. Hamilton

Friends throughout the district were saddened to learn of the recent death of Stewart McRae Hamilton, a former resident, which occurred at the Montreal General Hospital after a brief illness.

Mr Hamilton, a son of the late John Hamilton and his wife, Margaret McRae (a daughter of the late Mr and Mrs Farquhar McRae, of Avonmore), was born at Osnabruck Centre. After living for a short time at Newington, he went as a young boy to Western Canada.

After the death of his mother, Mr Hamilton returned to this district and lived with his uncle and aunt, Mr and Mrs Thomas Sutherland, and attended for a time the Avonmore High School. In more recent years he was a frequent visitor to Avonmore and his aunt's home at "The Pines."

He was predeceased by his wife, the former Moyra Barkley.

Surviving are two sons, Stewart and Alex; two sisters, Mrs Austin Kennedy (Margaret), Ottawa, and Mrs Ken Batten (Ruth), Milwaukee, Oregon; two brothers, Lyle, Newport, Oregon, and John F. Woodfibre, B.C., also his stepmother, Mrs D. J. Hamilton, Edmonton, Alberta.

EVERYBODY EATS

TRY THESE

. . . .

By Helen Graham



GOOD FAMILY DESSERTS

YOUR SPLENDID DESSERT RECIPES from the home economists at Macdonald Institute, Guelph, just right for the family and good enough for company.

Cherry Sponge Dessert

8 cups ½-inch cubes sponge cake
2½ cups cherry pie filling
½ tsp. almond flavouring
1 pkg. instant vanilla pudding
1½ cups milk
1 cup dairy sour cream

Place half the cake pieces in a 9 x 9 x 2" pan. Add almond flavouring to cherry filling and mix. Reserving one-third cup cherry filling, spoon remainder over cake. Top with remaining cake. Combine pudding mix, milk, and sour cream. Beat smooth, then spoon over cake. Chill five hours. Cut in nine squares. Garnish with reserved cherry filling.

Heavenly Bread Pudding

4 cups milk
2 cups bread crumbs or cubes
2 eggs
2 eggs, separated
¼ cup granulated sugar
¼ tsp. nutmeg
1½ tsps. vanilla
½ cup raisins
2 tbsps. melted butter
½ tsp. salt

Heat milk until tiny bubbles form around edge. Remove from heat and stir in bread crumbs.

Break 2 eggs and 2 yolks into buttered 1½-quart casserole. Beat slightly with a fork. Stir in sugar, salt, then milk mixture, nutmeg, vanilla, raisins and butter.

Bake, uncovered, in a pan of water at 350 degrees F. for 1 hour. Remove from oven and cover with a meringue made by beating 2 egg whites and ¼ cup sugar.

Return to oven and bake about 15 minutes longer, until golden. Serve warm or cold. Makes 6 to 8 servings.

Dark Molasses Pudding

¼ cup butter
¼ cup sugar
2 eggs
¼ cup molasses
¼ cup milk
2 cups flour
3 tsps. baking powder
1 tsp. salt
½ tsp. cinnamon
1 tsp. cloves
1 tsp. nutmeg
½ cup chopped dates, figs or raisins

Cream butter, add sugar gradually, and then a well-beaten egg. Combine molasses and milk and add alternately with sifted dry ingredients. Lastly, add the fruit dredged with part of the flour. Steam in individual molds for 45 minutes or in a large mold for 1½ hours. Serve mith brown sugar sauce.

Maple Meringue Minute Tapioca

1/3 cup minute tapioca
½ tsp. salt
3 cups scalded milk
½ cup maple syrup
1 egg yolk, slightly beaten
1 egg white, stiffly beaten
1½ tbsps. fruit sugar
½ cup shredded cocoanut

Add minute tapioca and salt to milk. Cook in double boiler for 15 minutes, or until tapioca is clear, stirring frequently. Add syrup and egg yolk: Turn into buttered baking dish. Cover with meringue made by beating egg white until stiff and adding sugar gradually. Sprinkle with cocoanut. Bake at 325 degrees F. for 15 minutes, or until cocoanut is delicately browned. Serve hot or cold as desired.

RECENT BIRTHS

AT MEMORIAL HOSPITAL

July 20:
Mr and Mrs Elwood Quinn, of Metcalfe, a daughter.
Mr and Mrs Leonard Stewart, Winchester, a daughter.
Mr and Mrs Peter Graafland, Chesterville, a daughter.

July 22:
Mr and Mrs Steven Casselman, Morrisburg, a daughter.

July 23:
Mr and Mrs Norman Gariepy, Morrisburg, a daughter.
Mr and Mrs Cecil Weatherall, Russell, a son.
Mr and Mrs Rae Loucks, Chesterville, a son.

July 26:
Mr and Mrs David Coligan, of South Mountain, a daughter.
Mr and Mrs Allan Whitteker, Williamsburg, a daughter.

July 27:
Mr and Mrs Leon McMillan, of Chesterville, a son.

July 28:
Mr and Mrs Robert Connery, Richmond, a son.

July 29:
Mr and Mrs Clarence Coughler, Russell, a daughter.
Mr and Mrs Bert Hummel, of Iroquois, a son.
Mr and Mrs Ronald Snider, of Morrisburg, a son.

July 30:
Mr and Mrs David Hough, of Morrisburg, a son.
Mr and Mrs Wendell Stanley, Russell, a son.

July 31:
Mr and Mrs Beryl Dingwall, of Winchester, a daughter.

August 1:
Mr and Mrs Patrick Lapierre, Morrisburg, a daughter.

Mrs Lewis H. Duff

Funeral services for Mrs Lewis H. Duff were conducted by her minister, the Reverend Mr Baugh in Newington United Church on July 19. Mrs Duff died in Winchester and District Memorial Hospital on July 15.

Hymns sung were "Unto the Hills" and "Abide with Me" and Edwin Waldroff sang "In the Garden" during the service. Burial was in Hillcrest Cemetery, Newington, the pall bearers being old neighbours: Sterling Wert, Wilfrid Otto, Morris Sanderson, Donald MacLean, John Campbell and John Sanderson.

Born in the Seventh Concession of Osnabruck, Mrs Duff was the former Wilda Viola Baker, third dauhter of the late John H. Baker and his wife, Lois C. Morgan. both of United Empire Loyalist descent.

Following the death of her husband in 1940, she returned to her old home to live with her brother, George B. Baker, and sister, Eva A. Baker, who survive her along with one sister-in-law, Mrs Benjamin H. Baker, Kndersley, Sask., and numerous nieces and nephews.

Relatives and friends attended the funeral from Kindersley and Flaxsombe, Sask., South Porcupine, Windsor, Ottawa, Belleville, Cornwall, Ingleside, Ontario, and Fulton, N.Y.

SCRUBBING WILL NOT DULL QUALITY ENAMEL COATING

A quality enamel is recommended by the Paint Industry Council for painting kitchens. The reasons range from protection, to colour, to convenience.

As a protective coating, enamel ranks high in moisture seepage prevention. This is important because moisture from cooking and dish washing will actually penetrate unprotected surfaces, causing extensive — and eventually expensive damage.

Enamel coatings also lend themselves to frequent, thorough cleaning — even with household detergents. Frequent scrubbings will neither dull the original bright colour, nor ruin the glossy finish.

Enamel is available in a virtually unlimited array of colours and it can be applied easily by an amateur, at a minimum of expense.

NEW and USED CARS
FOR THE BEST IN NEW CARS COME TO GREGOIRE'S AT EMBRUN
Always a Large Stock of Fresh, Clean Used Cars
ALBERT & RAYMOND
GREGOIRE AUTO LTD.
443-2885 — PHONES — 443-2842
EMBRUN — ONTARIO
AUTHORIZED CHEV. AND OLDS. DEALER
SALESMEN: MARCEL LEFEBVRE, TOM ARMSTRONG,

FLOOR COVERINGS
ARE
Our Business
OUR RANGE OF MODERN STYLES, PATTERNS AND MATERIALS IS UNMATCHED
CUMMING
FURNITURE SALES
PHONE 448-2397 CHESTERVILLE

SELECT AND CONSULT AN INDEPENDENT INSURANCE AGENT AS YOU WOULD YOUR DOCTOR OR LAWYER
HOUGH INSURANCE AGENCY
Ph. 448-2854 Chesterville Box 294

SEVEN ONLY
HOOVER
CONSTELLATION
VACUUM CLEANERS
REG. $54.95
On Special at: $45.00
COYNE'S
YOUR HARDWARE CENTRE
Phone 448-2505 — Chesterville

FARMERS
We have for sale:
ELECTRIC MOTORS, all sizes — HAY ELEVATORS
GRAIN AUGERS — BALER & BINDER TWINE
Wire: Page and Barbed Wire — Staples
A COMPLETE LINE OF NEW IDEA & GEHL PARTS
Potato Bug Killer — Sugar, by cwt.
USED MOWERS AND RAKES: Going out at a bargain price! Why not see them?
CLEMENT FEED & FARM SUPPLIES LTD.
Office, 448-2161 —Phones— Res., 448-2824



THIS BOY NEEDS GUIDANCE

Drivers age 16 to 24 were involved in 74,500 accidents on Ontario roads last year—an increase of 12 percent over 1965. Fatal accidents claimed 660 lives in this group—an increase of 10 percent since 1965.

Yet statistics show that drivers who graduate from approved high school driver training courses have fewer accidents . . . far fewer traffic violations.

This year, about 275 Ontario high schools will have driver instruction courses approved by the Ontario Department of Education and the Ontario Department of Transport. These courses are under the control of the local school board and principal and do not interfere with regular school classes.

If there is a driver-training program in your school this fall, welcome it. If not, learn how your school can get started on this lifesaving program by completing and mailing this coupon.

To: Director of Safety Education, Highway Safety Branch, Ontario Department of Transport, Queen's Park, Toronto 2, Ontario.
From:
NAME.....
ADDRESS.....
Please send me information about high school driver-training courses.

CIAG INSURANCE
CO-OPERATORS INSURANCE ASSOCIATIONS OF GUELPH



If you were born in
1900
You should apply now for your
OLD AGE SECURITY PENSION

By applying now you will receive your first payment in January 1968, when persons who have reached the age of 67 become eligible for Old Age Security.

If you were born in 1901

You should make application for your Old Age Security pension six months before your 67th birthday.

An Old Age Security application form may be obtained at your local Post Office, or by writing to the Regional Director of Old Age Security in the capital city of your province. With it you will receive a pamphlet giving full information about Old Age Security.

GUARANTEED INCOME SUPPLEMENT

As soon as your Old Age Security pension is approved, you will be sent information about the Guaranteed Income Supplement and an application form. You may be entitled to a supplement which, together with your Old Age Security pension, will guarantee you a monthly income of at least $105.00.

ISSUED BY THE HON. ALLAN J. MacEACHEN, MINISTER
THE DEPARTMENT OF NATIONAL HEALTH AND WELFARE



DURANT FLOWERS & GIFTS
Chesterville
Let people know you care:
SAY IT WITH FLOWERS or a GIFT FROM OUR SHOP
World-wide Wire Service
WE DELIVER
— Phone 448-2060 —

MURIEL'S FLOWERS
For Every Occasion
We Deliver
Phone 774-2201
WINCHESTER

CONTINUED SERVICE OF
EXPO SPECIAL
Directly to Expo Gate by Colonial Coach
only $6.00 return
EVERY WEDNESDAY AND SATURDAY
Advance Sale of Tickets only at and leaving:
Dulmage Restaurant, South Mountain, at 7.30 a.m.
Alexander's Lunch, Winchester, at 8.00 a.m.
David's Store, Chesterville, at 8.15 a.m.
43tf

FRED S. COONS
INSURANCE
Phone 448-2398 Chesterville
* EXPERIENCE * SERVICE
* INTEGRITY

The Bargain Table

"An Article Advertised is an Article Sold"

CLASSIFIED ADVERTISING RATES

FOR SALE, FOR RENT, HELP WANTED, ETC., MARRIAGE, ENGAGEMENT and COMING EVENTS, 10 cents a line, counting 5 words to a line, minimum 75 cents first insertion. Subsequent insertions at 7 cents a line, with a 40c minimum. CARDS OF THANKS, 10 cents per 5-word line, minimum 75 cents. IN MEMORIAMS, 75 cents plus 25 cents for each 4 line verse.

FOR SALE — Ferguson threshing mill, size 25-40; stave silo, 16x28. —Apply Keith Helmer, Newington, Ont. 49

FOR SALE — Wonderful children's pet: Norwegian Elk pups. — Apply Burnice Wood, RR2, Chesterville. 48

FOR SALE — Sweet corn. — Apply to Frank Sckoones, RR3, Chesterville, Phone 448-2270. 48-2

FOR SALE — Pullets, 5 months old. — Apply Glendon Smith, Finch, Phone 984-2609. 47-1

FOR SALE — McC-D Grain binder, good condition. — Apply Gordon Ennis, Winchester, Phone 774-6604. 47

FOR SALE — Building lot, 19 Howard St. Best offer. — Apply A. R. Bolster, 412 Athlone Ave., Ottawa 3. 47-1

FOR SALE — Fifty acres of standing hay, will sell on shares, two for buyer and one for owner.—Apply to Walter Curran, RR2, Finch, Phone 984-2303. 48-2

FOR SALE — 1952 Pontiac, good condition, no rust, $100.—Donat Rochon, St. Albert, Phone 987-5503 between 12.15 and 1 p.m. and after 8 p.m. 48-2

FOR SALE — Universal double unit milker, pump and pipeline for 32 cows; McC-D '76' combine, cut only six crops. — Apply to Clarence Presley, Phone 774-6530, Winchester. 48-2

FOR SALE — McC-D 'H' tractor with pulley and p.t.o., lights, in good condition; Riteway milker, motor, pump, complete; coal and wood furnace, complete with pipes, good condition. — Apply to Raymond Emmell, Finch, Phone 984-2592. 49-3

FOR SALE — New potatoes, new beets. — Apply to W. Tesselaar, RR3, Chesterville, 3 miles north on Connaught Road. 50

RESIDENCE FOR SALE — The ersidence of Miss Laura Moffatt in Morewood is for sale. For inspection please apply to Mr Thomas Moffatt at Morewood and offers will be received by the undersigned solicitors. — Cass and Cass, Chesterville, Ontario. 48-2

HONEY
FOR SALE

Honey Now for Sale
at
TERMEER'S APIARIES
First Road N.-E. of Goldfield,
FINCH, ONT.
— Dial 984-2890 —
47tf

FOR SALE — Concrete Silo Construction: A few opening this season. — Apply B. Puddephatt, RR2, Merrickville, Ont. 47

FOR SALE — Three - bedroom house with bathroom and forced air furnace on double lot. — Apply Box 40, Newington, Ont. 47

FOR SALE — 1964 Buick, like new. — Apply Ovila Cardinal, Chesterville, Phone 448-2050. 47

FOR SALE — Canadian General Electric clothes dryers and ranges at stock - reducing prices. Immediate delivery on all stock items. Stop in and look things over. — Fulton's TV and Appliances, Authorized Sales and Service, Phone 448-2195, Chesterville. 47-2

FOR SALE — Purebred Holstein bulls, sired by Anthony, Good Plus, and Very Good dams. — Apply Mac Arbuthnot, Russell. 47-3

FOR SALE — 70 acres of standing hay. — Contact Leo Chambers, Phone 448-2655. 41tf

FOR SALE — IHC threshing mill, on rubber, complete belts including drive belt. All in excellent condition. Also, Hereford heifer, A.I. bred to Charolais bull, to freshen in August. — Apply Wm. P. Reddick, Williamsburg, Ont. 48

ATTENTION: If I can find an honest man with a car I'll set him up in his own high income sales and service business. This business repeats year after year. No money required to start. Full or part-time. — Apply to Orval Moak, RR1, Newington, Phone Finch 984-2542. 48-3

FOR SALE—Eat more; eat better, pay less — Fresh pork roasts, per lb., 39c; barbecue hamburg lb., 43c; barbecue breakfast bacon, lbs., 59c; barbecue steaks, lb., 55c. All above items are packaged in 10-lb. packs. Farmer's style beef roast, lb., 49c. We process all meat for home freezers at 2c a lb., hamburger included. — Phone 774-2005 or 448-2538, Bill Marcellus. 42tf

REDUCED PRICES — All summer and winter material reduced 10% from August 1 to August 30. Special on upholstery material: $1.60 lb. Open Monday to Saturdays from 9 a.m. to 10 p.m. — Jean Lamadelaine Remnant Store, Embrun, Ont. 50-9

WANTED — Someone to haul out winter manure. — Phone 448-2965. 48-2

FOR SALE — 7' Oliver combine, p.t.o.; will trade for cattle. — Apply to Henry Prevost, Crysler, Phone 984-2892. 47-1

WANTED — Construction workers wanted. $95.00 to $115.00 per week. Must be willing to travel and work hard. — Apply Douglas Young, Winchester, Phone 774-2119. 47-1

UNUSUAL OPPORTUNITY — Large Canadian and U.S. company in the agricultural field has a wonderful opportunity for a man with recent farming background in this area. Applicant must have a minimum of Grade 8 education, age 23 to 50, and be well known in the area. Good earnings with excellent opportunity for advancement. Write telling us about yourself. Reply in confidence to "Na-Churs" International, Box 84, London, Ontario. 48-2

SPECIAL — Canadian General Electric dishwasher, last year's model (one only), reg. $239.95, now only $199.00. Like to try it for a week or more before you buy? Sure, why not? No obligation, in case the man of the house decides to do the dishes himself instead of buying this great time-saver. — Fulton's TV and Appliances, Phone 448-2195, Chesterville. 47-2

LICENSED MECHANIC — Lachapelle Wreckers, Finch, have a licensed mechanic on hand for major and minor repairs. Free estimates gladly given. Tubes, any size, $1 up; used tires, any size, $1 up; batteries, 6 volt and 12 volt. — Phone 984-2573, Lachapelle Wreckers, Finch, Ont. 47-2

FOR SALE — Baled hay. — Phone 448-2688. 47-2

EQUIPMENT RENTALS — Air compressors, 'dozers, sand, gravel, building heaters, house moving.—Sullivan Bros., Phone 448-2660, Chesterville. 16tf

WHY PAY MORE? — Fill your freezer with Western steer beef. Front quarters: 43c lb, all ready for your freezer. — Apply Bill Marcellus, Phone 774-2005 or 448-2538. 39tf

WANTED — As we are the only dead stock plant in the region. We wish to advise you we have no agents on our payroll. Therefore by dealing directly with us you get much more for your dead and sick animals as the meat from dead animals in grad ed in three classes. We pay from $5 to $12 for cows, $5 to $20 for horses. If your animal is in a higher class we pay you maximum value. So for prompt service call collect — Herb Loucks, Winchester, Ont., Phone 774-5250 or Guy MacAbee, Crysler, Phone Zenith 13470. The Receiving plant phone number is 51RP67. Collector's li. no. 66C67. 37tf

WANTED—Your animals, dead or alive, with no cost to you, 24-hour service. For prompt service call collect Gerard Hebert, Drover, Crysler, Phone Chesterville 448-2612 or Crysler 987-5364. Licence No. 22C66. Will pay $5.00 to $10.00 per call for horses and cows and the value of the animal. 30 June 67

ANTIQUES WANTED—Old glass; coloured pieces, any style, clear pattern glass and old china. Wooden ware: butter bowls, prints, pine corner and flat cupboards, small pine washstands, sinks, chests, desks, tables, cobblers' benches, settees, spice and coffee mills. Old brass: candlesticks, kettles, mirrors, picture frames, vases. Old iron: pots, coffee grinders, etc. Oil lamps: fancy table oil lamps, hanging oil lamps, wall oil lamps. No matter how large or small, give us a call. If you wish to sell or just want a free appraisal write or call collect. — Gordon and Doris McDonald, The Castor Shop, Box 138, Phone 445-5229, Russell. $1 Jan. 68

RUBBER STAMPS—We can supply all types of rubber stamps on short notice. Reasonable prices and personal attention to each order. Ask about them at the 'Record" Office. 2tf

USED VACUUMS AND POLISHERS—Excellent used vacuums and polishers. Will demonstrate in your home.—Write or phone L. Bissell, Box 57, Ingleside, Phone 537-2598. 27tf

LUMBER AND BUILDING SUPPLIES—For all your needs drop in at Byers Building Supplies Limited, just north of Chesterville. Man on duty 8 a.m. - 5.30 p.m. 19tf

CUSTOM SLAUGHTERING—We will pick up and slaughter your beef and pork; cut, wrap and freeze.—Earl's Meats, Chesterville, Phone 448-2324. 31tf

ATTENTION — Farmers and Drovers: We buy sick or dead animals, cows or horses, for pet food only. Top prices paid according to size, quality and animal not dead more than 2 to 5 hours. 24-hour service. Call Russell 445-2859 collect. Renald Moss, Russell, Ontario. Licence No. 61-C-67. 25tf

WANTED

Public Health Nurses
Full or Part-time

FOR A GENERALIZED PROGRAM WITH THE STORMONT, DUNDAS AND GLENARRY HEALTH UNIT

Apply
DIRECTOR AND MEDICAL OFFICER OF HEALTH
Health Unit,
266 Pitt Street,
Cornwall, Ontario
47-2

ELMA

Couple's Club hold barbecue

The Couple's Club held a barbecue at the home of Mr and Mrs Hugh Barkley and family on Thursday evening. Plans were made for the annual congregational picnic at Farran's Park on Sunday, August 13.

Miss Jean Armstrong spent a few days with Mrs Lorne McLatchie and other friends in Cornwall.

Mr and Mrs Raymond Smith, Joan and Judy of Scarborough, spent a few days with Mr and Mrs Andrew McMillan on their way to Expo.

Friends and relatives here attended the wake and funeral of Mrs Simeon Droppo who was buried in the local cemetery on Sunday afternoon.

Mr and Mrs C. M. Killen, Debra and Leslie and Miss Vikki Kendal, Kingston, spent holidays with Mr and Mrs G. McPherson, and other relatives and friends in this vicinity.

Mr and Mrs Andrew McMillan accompanied Mr and Mrs Gerald McMillan of Chesterville to Montreal on Sunday and attended a dinner in honour of Mr and Mrs Raymond Smith's 25th Wedding Anniversary at the home of Mr and Mrs Jack Sheridan.

OLD HOME WEEK-END—
(Continued from Page 1)

joint faith service at the fair grounds. Clergymen from all faiths of the area will conduct the service and a joint choir under the direction of Mrs Allison Graham is to provide the sacred music and songs. Committee member Father J. J. Collins is in charge of arrangements for the joint service.

Saturday night activities will conclude with a huge fireworks display. It is hoped the planners will have a site arranged near the centre of the village and at midnight everything will go up with a bang. Further details are to be worked out regarding the fireworks display between committeeman Allison Graham and town foreman Harold Sharkey.

Decorations chairman Robert Coleman has decorations at hand now consisting of welcome banners and flags. They will be hung next week over the village streets.

Main welcome centre will be at the fire hall, the one building built for sure one hundred years ago, in 1867 in the village. It has been in continuous use since that time. The hall shines with new paint and polish and new doors, ready for anything.

W. P. Allison

Funeral service for William Percival Allison of Morrisburg, was conducted at Fitzsimmons Funeral Chapel, Iroquois, Aug. 2, with Rev. D. L. Gordon of Williamsburg, officiating. Burial was in Maple Ridge cemetery, Chesterville.

Mr Allison was born at Chesterville in 1887. He was a son of the late Mr and Mrs J. R. Allison. Death occurred July 31 at Riverside Hospital, Ottawa, following an illness of six months duration.

Prior to coming to Morrisburg in 1924, Mr Allison operated the wel-known Allison Stock Farm at Chesterville. Until 1945 he established and operated the internationally famous Allison Farms Resort near Morrisburg. Following his retirement, Mr and Mrs Trevor Allison continued to operate the summer hotel until the time of Seaway demolition.

Mr Allison was a member of Lakeshore Drive United Church and a life member of Excelsior Masonic Lodge 142.

He was twice married. His first wife, the former Estella Rose of Portland, Ont., predeceased him in early March, 1947. His second wife, the former Evelyn Clarke of Morrisburg, died in February of this year.

Surviving are one son, W. Trevor Allison of Morrisburg, and two daughters: Mrs Frank Johnston (Rose) of Escondido, California, and Mrs Max Bush (Jean) of Montreal.

Pallbearers were Donald Robertson, George Cramer, Allan Farlinger, Keith Graham, Allison Graham and Harry Allison.

Mrs Bertha McMurray

Funeral services were held at 1.30 p.m. on Saturday, July 22, 1967 at Vice and Craig Funeral Home, Chesterville for Mrs Bertha Lenora McMurray, widow of Henry S. McMurray, who passed away on July 19, 1967 at Cornwall General Hospital in her 84th year.

Mrs McMurray was the daughter of the late Mr Wm. McLean and his wife, the former Mary Gallinger.

She was born in Chesterville and in 1911 married Henry S. McMurray of Iroquois.

Predeceased by two sisters, Mrs Wilburn Edgerton and Mrs Harry Edgerton, she is survived by one daughter Mrs Charles Fenton (Violet) of Long Sault, and one son Stuart McMurray of Cornwall.

There are eleven grandchildren. A remaining sister, Mrs Nellie Loucks resides in Chesterville.

Pall bearers were Floyd Edgerton, Carl Edgerton, Hubert Loucks, Donald Loucks, Gordon Lannin and James Fyke. Interment was made in Maple Ridge Cemetery.

GOLDFIELD

Spend holidays at Gillies home

Mr and Mrs Clifford Lloyd, Misses Karen Ann and Nancy Lloyd of Grimsby spent the Civic weekend holidays with Mr and Mrs D. A. Gillies and Bruce Gillies.

Mr and Mrs George L. Rutley and Miss Michelle Rutley of St. Catharines are spending two weeks with the former's parents, Mr and Mrs Sherwood Rutley.

Rev Wm. McI. Craig conducted the church service on Sunday afternoon in the chapel at the Glen-Stor-Dun Lodge in Cornwall.

The many friends here of Mr Merritt Campbell are sorry to learn that he is a patient in the General Hospital, Cornwall.

Mr and Mrs John Lambgrets returned to their home in Holland after visiting their nephew, Mr Nick Dirven, Mrs Dirven and family.

Miss Linda Leyten of Chesterville spent a few days with Misses Carolyn and Frances Dirven.

Mrs Arthur Cavers hostess to Dixon W.I.

Mrs Arthur Cavers was hostess to the Dixon W. I. for there July meeting. Mrs Donald Sanderson, president, opened the meeting in the usual way assisted the secretary-treasurer Mrs Arthur Shaver.

The roll call was answered by "What I Can Do For the Centennial Year." Mrs Arthur Cavers presented Mrs George Shaver with a 50th Anniversary gift of lamps. Mrs Shaver replied in a suitable manner.

The motto "We are proud of Canada, let Canada be proud of us" was commented on by the president. Mrs Donald Sanderson convenor of citizenship and education prepared the following papers: "Picking a University" read by Mrs Howard Loynachan; "A New Aproach to Social Welfare" by Mrs Ross Alguire; "Cutting Wallpaper Down to Size," by Mrs Rae Shaver.

A contest was won by Mrs H. Loynachan. Plans were made for a children's picnic to be held at Hill Centennial Park. The meeting was closed with the Queen.

A vote of thanks was given Mrs Cavers for her hospitality.

GOLDFIELD WEST

Visiting friends in Cornwall

Mrs George S. Smith is visiting friends in Cornwall this week.

Mr and Mrs Peter Barber and family, Toronto, spent a couple of days last week with Mr and Mrs Clare Nugent and family.

Mr Kevin Foley of Ottawa and Marian aud Paul attended Expo recently.

Mr and Mrs Hector Munroe, of Cornwall, Mr and Mrs Lloyd Moore, Metcalfe, visited on Sunday at the Smith home.

Miss Marian Foley is spending a week with the Swain sisters at Pointe Clare, Que.

Miss Margaret Beharraylal of Ottawa visited recently with Mr and Mrs Clare Nugent and family.

Mr John T. Foley anl Ronald Foley of Ottawa spent the holiday weekend with Mr and Mrs Bernard Foley and Paul.

Mr and Mrs Tony Kriegfhaufer of New Hamburg were recent guests with Mr and Mrs Clare Nugent and family.

Mr Kevin Foley and Butch Foley are spending this week with friends in Northern Ontario and Algonquin Park.

Mrs Colin Anderson and Miss Retta Nephew of Ingleside visited recently with Mr and Mrs Clare Nugent and family.

Mr and Mrs Bernard Foley and Paul spent Monday in Cornwall.

Lynn Smith is spending a few days with his grandparents, Mr and Mrs Dalton McDermid, at Berwick.

NEWINGTON

Supper guest at MacRae home

Miss Shirley Harps had supper with her cousin, Leo Waldroff at the home of Mr and Mrs Ross MacRae, Avonmore.

Mr and Mrs Clarence Michaud and family, Heuston, Maine, have returned home after spending a two-week's vacation in the district. They visited Mrs Michaud's mother, Mrs Mary Anne Gauthier, Cornwall, her sister's, Mr and Mrs Earl Waldroff and family, Newington, and her brother, Edward Gauthier, a patient in Kingston hospital, Mrs Gauthier and family in Kingston, also her sister, Mr and Mrs Lawrence Dupuis and family, Greenfield.

CEDAR GROVE

Weekend guests at Cedar Grove

Mr and Mrs Dale Crites and twin sons of Woodstock spent the weekend with Mr and Mrs Elburn Crites.

Mr and Mrs Arthur Baker visited Mr and Mrs Bert MacLellan of Merrickville on Monday. Miss Dale Baker, who had spent a week with her grandparents, returned home.

Mr and Mrs Percy McQuaig, of Brinston, were guests of Mr and Mrs Charlie Ault Sunday. Mrs Cory Hollister of Chesterville was also a guest.

Mr and Mrs Herbert Froats, Kenneth Froats and Duane Froats of Woodstock spent last week with Mr and Mrs Bismark Froats.

Mr and Mrs Clarke Burton, of Second Concession, Mr and Mrs Ray Dixon and Murray, Ingleside, visited Mr and Mrs Glenn Dafoe Friday evening.

Mr and Mrs Jay Bailey, Mr Ernest Marcellus, Brinston, and Mr Tom Robertson, Brooklyn, N.Y., were guests of Mr and Mrs Frank Dafoe.

Mrs Carrie Rutley, Second Concession, is spending this week with Mr and Mrs Glenn Dafoe.

Mr and Mrs Delbert Plumadore and family, Woodstock, visited Mr and Mrs Bismark Froats last week.

Mr and Mrs Raymond Dafoe spent Friday evening with Mr and Mrs Sred Dafoe, Gallingertown.

ENGAGEMENT

Mr and Mrs Elwood Carbino of Finch announce the engagement of their daughter, Sharon Bonnie, to Mr Raymond Cartier of Edmonton, Alberta. Marriage to take place on August 18, 1967, at 3 p.m. in Ritchie United Church, Edmonton.

CARD OF THANKS

We would like to express our sincere thanks and appreciation to our many friends and relatives for sending cards, letters, gifts and money while we were patients in Toronto Sick Children's Hospital.

Daryl and Debbie Merkley.
47-1

CARD OF THANKS

We wish to extend our sincere thanks and appreciation to relatives, friends and neighbours for their acts of kindness, messages of sympathy, beautiful floral and spiritual offerings received during our sad bereavement of our mother, Mrs James McDonald.

Anne and Allan Clement.

CARD OF THANKS

I would like to say "Thank you" to all my friends and relatives who remembered me with flowers, gifts and visits while I was a patient in Winchester District Memorial Hospital. Special thanks to Drs Howard and Duane Justus and the nursing staff for their splendid care.

Donna Hehir.
47-1

CARD OF THANKS

I would like to thank all the ladies who attended my shower and for all the most welcome gifts which I use with great joy. Also, I would like to thank all the ladies who helped in getting up my shower.

Mrs Donna Merkley.
47-1

IN MEMORIAM

RUTLEY — In loving memory of a dear husband and father, D. H. Rutley, who passed away August 5, 1964.

Ever remembered by Wife and Family.
47-1

IN MEMORIAM

ZERAN—In loving memory of a dear husband, father and grandfather, Arthur Zeran, who passed away August 11, 1966.

A year has passed since that sad day
When one we loved was called away;
God took him home — it was His will,
Within our hearts he liveth still.

Wife and Family.
47

IN MEMORIAM

DILLABOUGH — In memory of our beloved mother, Mrs Abner Dillabough, who passed away August 14, 1966.

Not just today, but everyday, in silence we remember.

Mildred Allison and Sybil Docksteader.

CARD OF THANKS

I would like to take this opportunity to say a sincere "Thank you" to our friends and neighbours in Dunbar for the lovely gifts they gave us at the farewell party in Dunbar School July 26. As we use them we will always remember the happy times had at Dunbar and we hope that you will visit us in Chesterville.

Isabel, Wendall, James and Richard Harper.
47

CARD OF THANKS

A sincere "Thank you" to my many friends, relatives and neighbours for the gifts, cards, personal calls and kindness extended to me while I was a patient at Winchester Hospital.

Gertrude Becksted.

CARD OF THANKS

We, the family of the late Jerry Clements, wish to convey our most heartfelt thanks to relatives, neighbours and friends for their kindness and sympathy shown to them, for floral tributes and cards of sympathy during our recent bereavement of our father. Special thanks to the Rev Mr Craig and the the Brownlee Funeral Home, also the Bertrand Nursing Home and Cornwall General Hospital. The acts of kindness will long be remembered by the family.

COMING EVENTS

* * * *

RESERVE DATE

The Don Messer Show coming to North Dundas District High School on August 18. Watch for future advertising. 34tf

RECEPTION

A reception in honour of Mr and Mrs Frank Scheepers (nee Pauline Moss), will be held in the Legion Hall on Friday, August 25. Good orchestra. Ladies please bring lunch. 48-2

RECEPTION

A reception, in honour of Mr and Mrs Graeme Merkley (nee Donna McMillan) ,will be held in Chesterville Legion Hall on Friday, August 11. Good music. Ladies please bring lunch. 47-1

RECEPTION

A reception for Mr and Mrs Garry Hanna (nee Kaye Smirle) will be held at Finch Community Hall, Friday, August 11. Russ Hay's Orchestra. Everyone welcome; lunch served. 47-1

CENTENNIAL SOCIAL

Centennial Social, Wednesday, August 16, 1967, at 9 p.m., in Moose Creek Ball Park. Master of ceremonies: Magic Tom from Channel 12, Montreal TV; Mohawk Indian tribal dancers; 3-piece western band, plus varied program. Those with Centennial costumes are encouraged to wear them. Admission: Adults, $1.00; 15 and under, free. Wide variety of booths on grounds. 47-1

SOCIAL EVENING

A social evening and "50-50 Draw" will be held in Finch Legion Home on Saturday evening, August 12. Music, refreshments; guests over 21 welcome. 47-1

SOCIAL EVENING AND BARBECUE

A social evening and barbecue will be held in Chesterville Legion Hall, Saturday evening, August 19. All couples over 21 years of age welcome. Good music; come and bring your friends. 48

DANCE

A dance, sponsored by Finch Centennial Youth Committee, will be held Saturday, August 12, from 8 - 12 p.m., at Finch Arena. Music provided by the Beaux Gestes. Dress casual. 47

REAL ESTATE

. . . Residential
. . . Farm Property
. . . Business

For Information Call
774-2331
W. C. MacDONALD
Real Estate Broker
Winchester
47tf

OFFICE HELP WANTED

We have an opening at the "Record" Office for a female employee. The duties would include general office procedures, ability to receive telephoned advertisements, accurate typing ability and some shorthand. We would expect the employee to be able to meet the public and assist in the writing of small classified advertisements when necessary. This position also offers variety in assisting in the mailing division of the plant.

Applications will be made in the applicant's own handwriting, outlining education, experience and salary expected for a 40-hour week, Monday to Friday. **Address applications to: H. K. Graham, Publisher, The Chesterville Record, Chesterville** 45tf

Professional Directory

MONUMENTS
Representing
LON'S MEMORIALS
Apply
DWIGHT CROWDER
Williamsburg — Phone 535-2683
Dec. 67

Clement Insurance Agency
Since 1893
GENERAL INSURANCE
Our knowledge and experience n Insurance enables us to give you a first class, prompt, efficient service.
JOHN CLEMENT
Chesterville — Ph.: 448-2598
3-4-66

MAC'S BARBERSHOP
Open Days:
Monday to Saturday
Open Evenings:
Tuesday, Thursday, Friday
Closed Wednesday Afternoon
Bank of Nova Scotia Building
July 67

ROCK OF AGES — Look for this seal. It's your guarantee of permanence.
J. L. KINKAID
KI 3-3184, Morrisburg
FAMILY MONUMENTS — *Authorized Dealer*
Dec. 67

LICENSED AUCTIONEER
I solicit your attention:
I can give you a Complete, business-like Sale Management Service. Costs no more.
R. HAROLD BROWN
— Cornwall, R.R. 2 —
Phone 932-7925, Area Code 613
Mar '64

JACK H. BUSH
GENERAL INSURNACE AGENT
and
MacDougall's Insurance Agency
Automobile
Fire — Casualty
Farm
Mutuals
AVONMORE and FINCH, ONT.
June 67

Avonmore Poultry Yards
WE BUY LIVE POULTRY
Tel. Avonmore 346-5762
STIRLING LANG, PROP.
Mar 66

LICENSED AUCTIONEER
Will handle all kinds Household or Farm Auctions. Reasonable rates. Call:
GORDON ROSS
NEWINGTON
Phone 346-5548, Avonmore
Sept. 65

HAROLD D. POAPST
nsurance and Real Estate Broker
Representative
Grenville Insurance Co.
-utomobile, Fire, Casualty, Etc.
Phone Us Collect
PH. 774-2602 — WINCHESTER
Aug. 67

VICE & CRAIG LTD.
FUNERAL DIRECTORS
Chesterville, Winchester
Metcalfe
774-2120
One phone number to serve all three locations.

DELBERT HUMMEL
Licensed Auctioneer for all kinds of sales, at reasonable charge. Chesterville, RR1. Dec 67

R. G. Dodds, D.D.S., L.D.S.
Dentist
DIAL 448-2334
At Residence on Albert Street
CHESTERVILLE
Feb 68

CHESTERVILLE FREE PUBLIC LIBRARY
Hours:
Tuesdays: 3-5 p.m.
Fridays: 7 to 9 p.m.
Book catalogues are available and your selections are invited to guide the Book Purchase Committee. Dec 67

LICENSED AUCTIONEER
Will handle all kinds of Farm or Household Auctions. Guaranteed results. Reasonable rates. Write or phone for dates at my expense.
DWIGHT TUPPER
CHESTERVILLE, RR1

Moving & Hauling
We are completely equipped to look after your commercial hauling and all local and long distance moving.
Consult us for rates — our prices are reasonable.
H. A. GREER, Prop.
CHESTERVILLE — ONTARIO
Apr 67

FOR COMPLETE INSURANCE SERVICE
Fire — Casualty — Life
Phone Collect
Biccum and McIntosh Ltd.
— Phone 774-2410
WINCHESTER
Oct. 67

Phone
Mrs Jessie Runions
RR2, Winchester Ph.: 448-2266
for
All Lines Co-op Insurance
or
Chesterville Co-op
Dec 67

DR R. GIANTURCO
VETERINARIAN
Queen Street — Chesterville
— Phone 448-2828 —
Oct. 67