THE IROQUOIS POST

CWNA

VOLUME XLVI—No. 52 | Second Class Mail Registration Number 1361 | Iroquois, Ont., Wed., May 28th, 1969

Coming Events

PLEASE HOLD

Monday June 16th, from 5-8 p.m. Men's Smorgasbord at the Civic Centre. Adults $1.75 Children $1.00 at door. Children's Advanced Sales 75c. Sponsored by the men of St. John's Anglican Church.

CAR-WASH "ON" FOR SAT. MAY 31st

The postponed Car Wash of the Knox Church Young People's Society will be held "weather-permitting" on the grounds of the church parking-lot, Saturday, May 31st, from 9 a.m. to 3 p.m. Outside wash $1.00; outside and inside $1.50. Telephone 652-4457 for car pick-up service. Your patronage will be appreciated.

SENIOR FASTBALL

Williamsburg vs. Brinston at 8 p.m. on Friday, May 30 at Brinston Memorial Park.

BRINSTON HI-C WALKATHON SAT., JUNE 21

Walk to pay to put water in Brinston United Church. 16-mile walk. Details later. Contact Brenda Law if you wish to walk to support this project.

CAR WASH

Saturday, June 14th from 8:30 to 4:00. Cost $1.00 exterior 25c extra for interior. Free pick-up and delivery. Call 652-4988 — Harold's Gulf (BA) Station No. 2 Highway, Iroquois, Ont. Proceeds to Youth Action for summer Coffee House.

ANNOUNCE MARRIAGE

Mr. and Mrs. Norman Reeb, RR3, Essex, Ontario, announce the forthcoming marriage of their eldest daughter Margaret Ann to Edwin Douglas Froats, son of Mr. and Mrs. Stanley Froats of Brinston, Ont. The wedding will take place on June 14th at 2:30 p.m. at the Essex United Church Essex, Ontario. 1c

ENGAGEMENT

Mr. and Mrs. Carl Empey are pleased to announce the engagement of their eldest daughter, Sandra Lee to Mr. Alan McQuigge, son of Mr. and Mrs. Alex McQuigge of Brinston. The wedding will take place June 28th, 1969 at 2:00 p.m. in the White Church. 1p



Didn't Get Away

There are still lots of fish in the area as Irwin Casselman, Beach St., Iroquois proved when he landed this 15 pound, 36 inch Northern Pike at the Nash Creek just below Iroquois last week.

—Post Photo by R.W. Martin



—Post Photo by R.W. Martin

Named Elders At Knox Church

Pictured above are the newly elected Ruling Elders of the Church, and of the Knox Presbyterian Congregation in particular, following a recent Service of Ordination and Induction. — They are, left to right, Mr. William Cully, (the Rev. J.J. Hibbs), Miss Dacie MacKenzie, and Mr. Wayne Murphy.

On Sunday morning, May 18th during the worship service of Knox Presbyterian Church, the Act of Ordination to the Ruling Eldership of the Church and of the Congregation, and the Act of Induction to the Ruling Eldership within the Knox Congregation, was solemnly performed with prayer and admonition, in the presence of the people, and on behalf of the Kirk Session, by the Rev. John J. Hibbs, Minister.

Having been duly elected by the communicant members of the Congregation, Miss Dacie MacKenzie, and Messrs. William Cully and Wayne Murphy, were set apart to their office, being inducted and ordained respectively to the responsibility of sharing in the spiritual oversight of the Congregation — a life-term office in the Presbyterian Communion.

A large congregation, and 11 fellow-elders witnessed the ceremony, with the Righ Hand of Fellowship being extended at the conclusion of the service to the elders-elect by their equals in the Kirk Session.

The Minister addressed the elders-elect, their associates in the Kirk Session, and the congregation on "The Authority of the Church", speaking particularly to the mutual responsibility of upholding one another in their vows, as given before man, but to God. The congregational response acknowledged the reception of the new elders as their overseers, joining with their associates in the governing of the Congregation in all spiritual matters pertaining to its peace and well-being, instruction and discipline, as under the only King and Head of the Church, Jesus Christ.

An adjourned meeting of the Kirk Session was reconvened at the conclusion of the service, at which time the new elders were formally received by their associates and their names added to the Session Roll.

Dr. W. J. Armstrong Longtime Resident Died

The community of Iroquois and surrounding area mourned the death of Dr. Webster John Armstrong, life-long resident of the village, and esteemed dentist practitioner, whose death occured in The Ontario Hospital, Kingston, Saturday, May 17th, 1969, in his 89th year, and following a long period of convalescence.

Beloved husband of Mabel (Shaver) Armstrong, Church St., and father of Margaret Jean (Mrs William Caulfield) of Toronto, and Allan Webster, of Kingston, Dr. Armstrong also leaves four grandchildren, and a sister, Margaret of Cardinal, and a brother, Edwin of Oshawa, to mourn his passing. He was predeceased by two sisters, Annie and Jennie, and three brothers, Frank, Fred, and Ernest.

Born in Valleyfield, Quebec, the son of George Armstrong and Ann Smith, in the year, 1880, the deceased moved to Iroquois with his family shortly afterwards where his father managed a farm A student of the Iroquois public and high schools, Dr. Armstrong entefed The Ontario College, Toronto in 1905, graduating in 1909 with his Doctor of Dental Surgery (D.D.S.) degree and immediately set up his dental practise in the village, serving in his profession until his retirement in 1966, a total of 57 years.

As a life-long resident of the village, Dr. Armstrong established many friendships, and was well-known throughout the Seaway Valley. A general sports enthusiast in his early years, he won the Ontario Cyclist Championship in 1904.

A member of the Friendly Brothers Lodge, No. 143, of the Masonic Order, the deceased was a Past Master of the village Chapter. A Masonic Service was held at the Fitzsimmons Funeral Home, Sunday, May 18th.

A devoted worker at his profession, Dr. Armstrong cherished the many opportunities his office also presented for non-professional visits with his friends. A life-member of Knox Presbyterian Church, the deceased was a beloved Elder of the Congregation, actively serving in that Office within the Kirk Session until 1964 and having also served in the Office of Church Trustee.

Funeral Service for the late Webster Armstrong was held from the Fitzsimmons Funeral Home, Beach Avenue, Tuesday, May 20th, at 2 p.m., conducted by his pastor, the Rev. John J. Hibbs, with interment in Iroquois Point Cemetery. Pallbearers were Messrs Donald Hare, Stewart A. Thompson, Spencer Perry, John Thompson, Arie den Hartogh, and John McCaslin.

Many floral tributes and memorial cards to the Canadian Heart Foundation were presented in loving memory of the deceased, and with sincere appreciation by the family.

EUCHRE TOURNAMENT

The Auxiliary ladies challenged the members of Branch 370 to euchre tournament which was held Tuesday at 8 p.m. in the Legion hall.

This was open to the men and their wives and the ladies and husbands. The prizes were donated by Molson breweries Ltd. There were twenty-four participants with the ladies being champions of the evening.

Mr. Don. Thompson, representative for Molsons, presented Norma Delegarde and Edna Hagarty each with engraved silver trays for winning seven games out of ten.

Gary (Pepper) Robertson and Wilfred Hagarty each received gold engraved mugs having won six games.

The ladies served lunch and a social hour brought the evening to a close.

Seek Renew Coffee House

Renewed interest in the holding of a "Coffee-House" Centre in the shopping plaza of the Iroquois area was shown on Thursday evening, May 21st, when 20 young people, youth leaders, and members of the Iroquois Ministerial Association met in the Knox Church hall to discuss the possibility of a similar venture as was held last Summer during the months of July and August.

Conversation centred around the costs of another "Coffee House" where young people could meet during the Summer months and of the need for responsible management.

A report was given of tentative considerations by youth of the area churches, and following an exchange of opinions on the matter by all concerned, it was resolved to make a representation to the Iroquois Village Council for assistance in this project, as part of the recreational outreach of the village. A Committee was elected, representing youth and clergy, and youth adult leaders, to formulate this appeal, and to approach the Council for a meeting date.

Discussion of possible projects, whereby the young people could assist in the financial operation of a "Coffee House", also resolved that this be considered shortly, and all concerned notified.

Pending the representation to the Village Council, and its outcome, the young people expressed their hopes for every evening and afternoon (Sat.-Sun.) openings of a "Coffee House" in the village, beginning the first week of July.

Attention All Artists

Here is your chance to test your artistic talents. All you have to do is create a masterpiece. Everyone is welcome to try.

The pieces can be a variety of designs. Possibly you are a pro at oil painting or maybe you'd rather construct a mobile abstracts and mosaics, coulages are qualiftable. But maybe you'd rather sketch a chalk picture where others depict with charcoal or water colours.

Whatever you prefer to do, start it soon so you can turn it in to Mrs. Linda Moffatt's house at 335 Broadway Apt. on Carman Road by Friday, June 20th.

All art pieces will be judged on Saturday, June 21st and prizes will be presented to the four best artists. The first prize is seven dollars, second is five dollars, third prize is three dollars, and fourth is a free membership card to the Summer Coffee House.

All the art will be the property of Youth Action after the judging. This summer all the art pieces will decorate the Coffee House.

An art exposition will be held on Sunday, June 22nd in the Civic Centre from 2 p.m. to 5 p.m. All the art entered in the contest will be exhibited, so come and browse around. Refreshments will be served and a silver collection taken up.

All proceeds go to Youth Action for a Summer Coffee House. For further inquiring phone — 652-2135.

SERVICE OF WELCOME

On Sunday morning at 10 a.m. a large number of people shared in the Feast of Pentecost, and witnessed the reception of the former Christ Church congregation into the family of St. John the Baptist Anglican Church, Iroquois.

Having taken pieces of precious value from their earlier place of worship at Dixon's Corners on the day of its Secularization, the members presented various items for the use of or further distribution from St. John's church, Iroquois.

After the Service of Reception, a conversation hour was enjoyed, with the Ladies Guild as hostesses.

Lions Enter Parade at Ottawa

Iroquois Lions Club members took off for the annual District A-4 convention at the weekend, entering a float in the 2 hour long parade. Depicting the dam and locks, with a plane circling above, and pulled by a tug boat, the float attracted a great deal of attention along the route and a lot of applause. On board the float was a small boat with fishermen and at the front was an imitation "green" depicting golfing. Two bathing beauties, Brenda Law and Janice Locke completed the scene.

In addition to Lions on the float, several walked behind with the name "Iroquois" on their jackets.

The parade was reported to be the best and largest Ottawa had even seen.

The entire outfit was taken to Ottawa through the courtesy of Fetterly's and their large float equipment.

DROP CADET CORPS AT SEAWAY

The Cadet Corps at Seaway District High School is finished in June. Lack of interest, lack of participation and indifferent attitude was listed as the cause by the Counties school board.

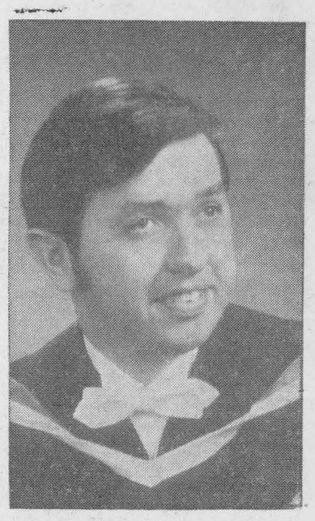

GRADUATED

GORDON EMPEY, only son of Mr. and Mrs. Carl Empey graduated from the University of Guelph on Friday, May 23rd, with his Bachelor of Science in Agriculture. Those attending the Convocation were his father, mother, Sandra, Fannie, and his aunt. Mrs. Garnet Mullin, of Willowdale, Ont. Gordon plans to continue his education this fall at the University of London.

Bridge Games Underway At Golf Clubhouse

The Associate members of the Iroquois Golf Club opened their bridge season May 14th. The high lady for the evening was Laura Burgess and tied for second high were Mildred McGinn and Belle Rabb. High gent was Lorne Bouck, second high was Spence Perry.

On May 21st the high lady was Laura Burgess and second high was Kay McGinn. High gent was Lee Gibbons and second high Lorne Bouck.

All those who play bridge and wish to join in are asked to be at the clubhouse on Wednesday evening.

Mr. and Mrs. R. J. Millar

Wed At White Church

On Saturday, May 17th at 11:30 a.m. at White Church, Iroquois, Linda Elizabeth, daughter of Mr. and Mrs. Hamilton Thompson became the bride of Mr. Rodger James Millar, son of Mr. and Mrs. Alex Millar, Iroquois. Rev. Leslie Dean officiated the ceremony.

Given in marriage by her father, the bride wore a full length gown of Alexcon lace with a Peau de soie chapel train, trimmed with organza petals. A full length illusion-tulle veil trimmed with lace, was held in place with a pearl beaded head-piece. She carried a white Bible decorated with a white cateyea orchid, stephanotis and ivy.

Miss Lynn McInnis of Belleville, Ont., was maid of honour.



—Post Photo by R.W. Martin

Bridesmaids were Miss Carol Anderson of Cardinal, and Miss Brenda Kirkwood of Prescott. They were attired in identical full-length gowns of floral chiffon in tones of pink and yellow and flowing back panel. They carried clusters of shasta daisies trimmed with coloured streamers.

The flower girl Miss Mary Tobin, daughter of Dr. and Mrs. John Tobin of Smiths Falls wore a full length empire gown of yellow peau de soie silk with matching bow in her hair. She carried a natural wicker basket of shasta daisies also trimmed with colored streamers.

Best man was Mr. Douglas Fry of Toronto. Ushers were Robert Millar, brother of the groom and Graham Thompson, brother of the bride .

Organist was Mrs. Charles McInnis, and soloist was Rev. John Hibbs of Knox Presbyterian Church, Iroquois, who rendered two solos, "I'll Walk Beside You" and "Ever Faithful Ever True". The Junior Choir of White Church sang "O Perfect Love".

The mother of the bride received the guests in a lavender dress and coat ensemble with matching accessories. She wore a corsage of yellow sweetheart roses and lavender feathered carnations.

Mrs. Millar, mother of the groom, wore a dress and coat ensemble of pink fortrel with white and pink accessories. She wore a corsage of white sweetheart roses and pink feathered carnations.

Following a reception at the United Church Hall the couple left for a short honeymoon trip to Lake Placid. The bride wore a navy and white silk corded dress with red, navy, and white accessories.

Mr. and Mrs. Millar will reside in Morrisburg.

Guests were present from Prescott, Brockville, Toronto, Ottawa, Winchester Springs, Winchester, Smiths Falls, Mountain, Kemptville, Cardinal, Cornwall and Don Mills.

Mark 169th Year

Iroquois United Church celebrated its 169th Anniversary last Sunday with good attendance at both Services. In the morning the Guest Speaker, Rev. Gerald W. Paul, Chaplain of Carleton University, Ottawa, brought a message on the theme, "Something Old — Something New". He reviewed the changing society of our time against the background of the revelation of God in history, pointing out that we must make daily decisions on what we will accept and what we will reject in the new thinking of our age. The Choir sang the Anthems, "Praise To The Lord, The Almighty" — Hughes, and "The Greatest Miracle" — Rasley.

In the evening the Westboro Youth Players of Ottawa presented their modern Dramatic Worship Service entitled, "Eve of Destruction". The hymns were chosen to give a chronological account of the life of Christ, telling of His birth, life, crucifixion and His lasting work among us. In the Sermon-Play events in the world around us were recorded against the sayings of Jesus as He taught men and women how to live and work together. Apart from some such faith and direction, then humanity may well be on the eve of destruction. A large attendance from many points in the Seaway Valley appreciated the presentation of this talented group of young people. After the Service the members of the group, together with friends, enjoyed a time of fellowship in the Church Hall.

The Anniversary celebrations continue with the annual Turkey Dinner on Wednesday evening, beginning at 5:00 o'clock.

OPINIONS

: EDITORIALS :

--- WORTHY AND OTHERWISE

The Iroquois Post
AND MATILDA ADVOCATE
Published By
IROQUOIS PRINTING LIMITED
K. KIRKBY, President — MRS. SHIRLEY KIRKBY, Sec'y-Treas.
A. LEROUX, Press-Comp. — L. ARSENAULT, Lino-Comp
Published Every Wednesday at Iroquois, Ontario
MEMBER OF C.W.N.A. — MEMBER OF O.W.N.A.
Subscription Rates: $3.50 per year in Canada; $4.50 per year in U.S.

Confusion Rampant About GFO

The vote for a General Farm Organization comes up this June but from the press releases that come from a dozen different sources and from the varying opinions being put forth, how in the world a farmer can make up his mind what to do is beyond us. It seems everybody and his uncle is in favor, to some degree, in a general organization to represent farmers, yet all and sundry have their own way of wanting it done.

Two months ago The Post wrote to one of the leading contenders in the information field on GFO and we're still waiting a reply to some of the questions we posed.

Not only that, but now there are accusations flowing back and forth between groups, adding more confusion to the issue.

Not only do farmers find it difficult to understand what they are voting for, they don't seem to know who is behnid what. With committees set up by different groups, with people heading them that aren't widely known, with many issues unanswered, the farm vote in June is not going to bring forth a clearcut answer.

We've now reached the point where it's hard to trust any of the material coming in as being accurate and truthful. Many a farmer, if he votes, is voting for something he knows little about.

What a democratic failure this could be!

You Can't Have It Both Ways

Laymen who query television executives about the impact of their medium on current behaviour often have the uneasy suspicion that the latter are walking two ways at once.

They report with pride their effectiveness as purveyors of goods and services. The pitch for cereals, hairspray and easy credit from finance companies presumably pays off. Certainly, TV gets the lion's share of the advertising dollar.

However, when it is suggested that the programs themselves are equally influential, the story changes. When asked about the connection between the incessant gunplay on the screen and the rising crime rate and direspect for law, they answer solemnly that there is none at all. Confronted with the similar techniques used by psychotic mass killers in various places they vigorously reject the idea that television has been either stimulus or teacher. "We only reflect current patterns we don't create them" is the stock answer.

It is difficult to see how communications experts can have it both ways. Either television advertising is not what they claim, and the buyers are being rooked, or programs that tie viewers to their sets leave a potent residue.

No one would contend they are solely responsible for violence. Many other factors are present — the deranged mind, the frustrations that trigger the explosion — but a concerned public feels there is a genuine relationship between some television fare and violence.

Several studies in this field have been made. We need more of them. In the meantime a little soul-searching on the part of those who work in this explosive, potent medium would be welcomed.

TODAY'S CHILD

BY HELEN ALLEN



Toronto Telegram Syndicate

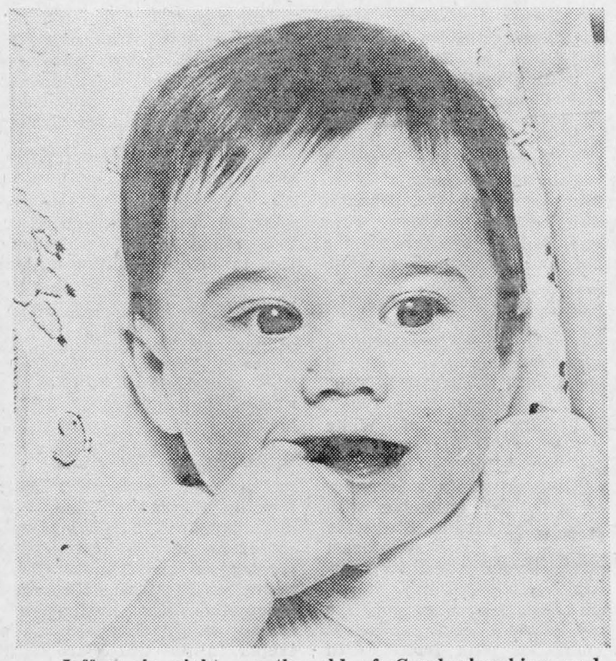

Jeffrey is eight months old of Czechoslovakian and Scottish descent. He needs to be adopted so he will grow up as a member of a family. He is fine-boned but sturdy, with dark hazel eyes, fine brown hair and light olive skin with rosy cheeks. He has no teeth yet, but that searching finger in his mouth suggests they are close. He is a happy, active, good-natured little boy who loves to be with people, so it is hoped he will be adopted into a family where he will have brothers and sisters. Jeffrey is such an appealing, cuddley baby he is perhaps a little spoiled. There is diabetes in his background, but he is in excellent health. He needs warm, demonstrative parents who will not worry over his medical history. To inquire about adopting Jeffrey please write to Today's Child, Department of Social and Family Services, Parliament Buildings, Toronto 182. For general information about adoption ask your local Children's Aid Society.

guess who?

Before I had a chance to say, "Guess who," Jack knew it was I. We're like that — maybe it's because we're twins.

We've always been close. When we were small, we had a private adventureland out in our back woods. Hardly a day went by that Jack didn't help me out of some scrape. He was the one who was able to entice me down from that tree when I fell halfway from the top—and lay paralyzed with fright between two branches. I bailed him out of several misadventures, too.

When it came to college—we chose the same one. And it's been nice. Every now and then we get together and talk out our problems, just as we always have. We go to church together, too.

We're glad Mom and Dad made the Church an important part of our lives. When we think of graduation and the inevitable parting of our ways, it's good to know that each of us has an ever-present source of strength and guidance in God and His Church.

Copyright 1969 Keister Advertising Service, Inc., Strasburg, Va.

Scriptures selected by the American Bible Society

John 13:31-35
John 13:36 14:7
John 14:8-17
John 14:25-31
John 15:1-11
John 15:12-17
John 15:18-27

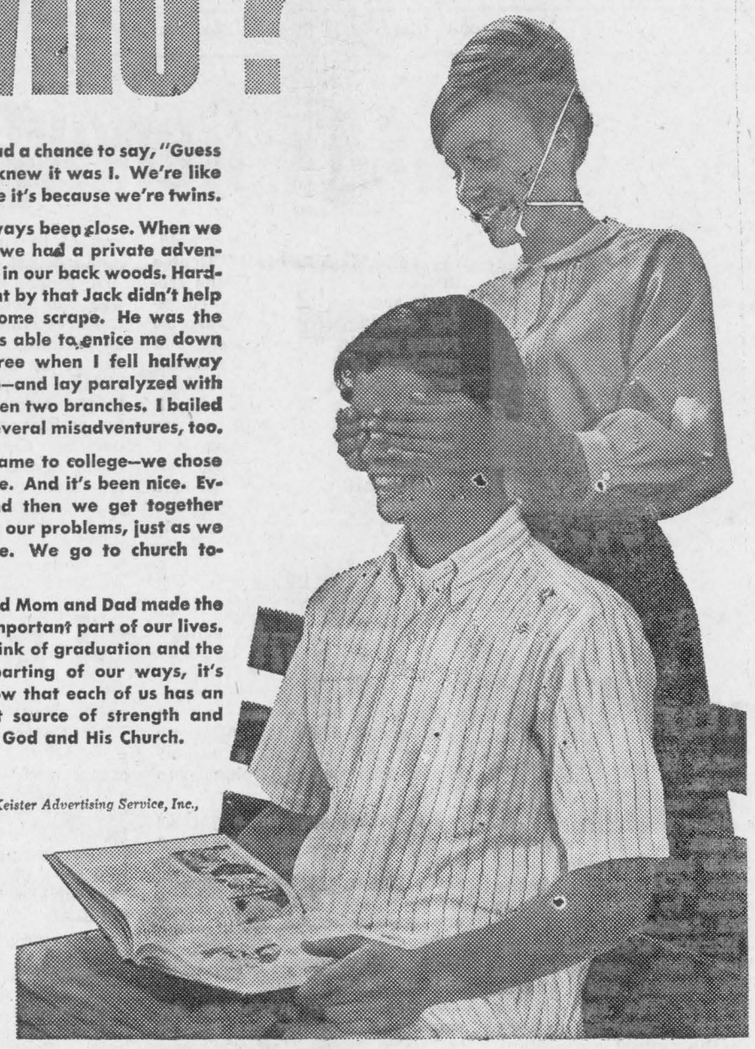

PRESENTED AS A PUBLIC SERVICE
BY THE IROQUOIS POST

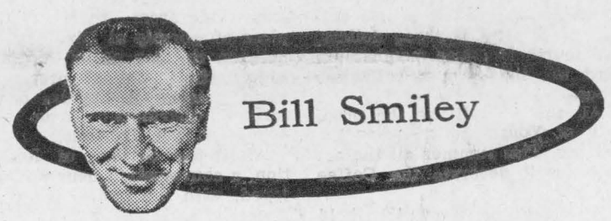

Weekend With Smiley

I never want to wish my life away, but some weekends I could do without and be perfectly happy to have my life cut short by three days.

It started Friday. Somebody called the principal at the school at 8 a.m. and said there was a bomb planted in the building.

Very sensibly, he kicked all the students out of the plant, and kept all the teachers in it. It was a rather brutal, but efficient way of pointing out who was dispensable in the system.

Hordes of police and firemen added to the excitement. The teachers were twittering like swallows, making bad jokes about ticking brief cases and other hilarious objects.

As an old fighter pilot, who had bombed, and had been bombed in more ways than one, I thought I should set a good example, so settled myself in a corner of the staff room and read poetry Not a soul was impressed, which was rather depressing.

The kids had a ball. It was like being locked out of jail. The smokers gathered in their outside smoking bay and reefed away on the weed as though it were going out of style. A number of young ladies, locked out of the school on a cold, windy day and lightly clad, climbed into cars with their boy friends to "keep warm." The pool - room crowd headed straight downtown.

Eventually, the school was cleared and we got a sort of half-holiday, while the police searched the building. Everyone rather enjoyed the break in routine except myself. To someone who is perfectly organized, such a disruption is very disrupting.

It was a fairly hair-raising day for the teachers in charge of the school's annual musical comedy, to be presented that night. Would there be any audience, with the local radio station announcing, hourly, that there might be a bomb in the school?

Needless to say, there was no bomb, and there was a huge audience, and the musical, fortunately, was anything but a bomb. Happy ending.

Who made the phone call? Was it a kid who had been bawled out the day before? Was it a crank? Was it a taxpayer driven beyond the brink? Nobody knows, but it will come out some day.

Well, nothing wrong with that, you say. Just a little extra excitement, and no harm done. But I knew what was coming. These things all run in three's, as any old pilot will tell you.

Saturday, I played my first golf game of the season. I discovered that either I'd gone blind, or Old Nick was moving the ball just as I swung. Talk about a lack of communication.

I was right. Sunday morning at six sharp, I was visited by the lightning flu bug that has been decimating classes lately. I barely made it to the bathroom, where everything came up except the traditional kitchen sink, and a couple of times I was sure the sink was coming.

It goes without saying that that was my Sunday to take up the collection. Shivering and sweating and tottering, I made it through the service. And if I don't get to heaven, on that performance alone, somebody is going to catch hell.

Sunday, our new kitten who had been perfectly trained from the day we brought him home, going to his litter-box as though he's been doing it for years, suddenly decided to join the teenage revolt or something, and found a corner, right at the back of one of the kitchen cupboards, where you couldn't quite reach him, which was more to his liking.

Sunday evening, after being assured by four different experts that Pip, the kitten, was a male, a lady dropped in and dropped a pall by announcing, with proof, that he was a lady. A big, ugly, yellow tomcat loitering in the vicinity when I threw the little monster outside in the morning underlined the point.

We had a visitor Sunday night who stayed up talking until 3 a.m. I arrived at work Monday morning physically and emotionally ravaged. And who was there? A sweet young woman, a former student, who's going to be a teacher, and wanted to "observe" me in action. Some action.

OPP Report

Ontario Provincial Police in Dundas County last week patrolled 11,776 miles while working a total of 970 hours. During this time there were a total of 45 charges laid under the Highway Traffic Act along with 35 warnings being issued. Ontario Provincial Police from Morrisburg and Winchester detachments also investigated 1 Break and Enter, 7 Thefts, 3 Disturbances, along with 25 miscellaneous complaints. One person was also arrested and charged with driving while his ability was impaired.

Our area Highways were fairly quiet with officers investigating 3 property damage accidents and 2 personal injury accidents, which resulted in 2 persons receiving personal injuries.

Provincial Court was quiet with officers spending a total of 15 hours in court and registering 52 convictions.

CLASSIFIED ADVERTISING

All forms of classified advertising — for sale, for rent, wanted, cards of thanks, in memoriams, engagements, coming events, etc., are charged at FOUR cents per word (Minimum of $1.00) and THREE cents per word (Minimum of 75c) if advertisement is paid for at time of insertion, for the first inserton and TWO cents per word for each additional insertion (Minimum of 50c). All advertisements taken over the telephone or received through the mail without the amount of advertisement enclosed, will be charged at the FOUR cent rate. Box numbers for confidential replies are 25 cents extra. Deadline for classifieds is 5 p.m. on Tuesday.
Telephone 652-4806

PUBLISHER'S RESPONSIBILITIES

The advertiser agrees that the publisher shall not be liable for damages arising out of errors in advertisements beyond the amount paid for the space actually occupied by the portion of the advertisement in which the error occurred whether such error is due to the negligence of the publisher's servants or otherwise, and there shall be no liability for non-insertion of any advertisement beyond the amount paid for such advertisement.

GORDON BLAIR, M.P., REPORTS

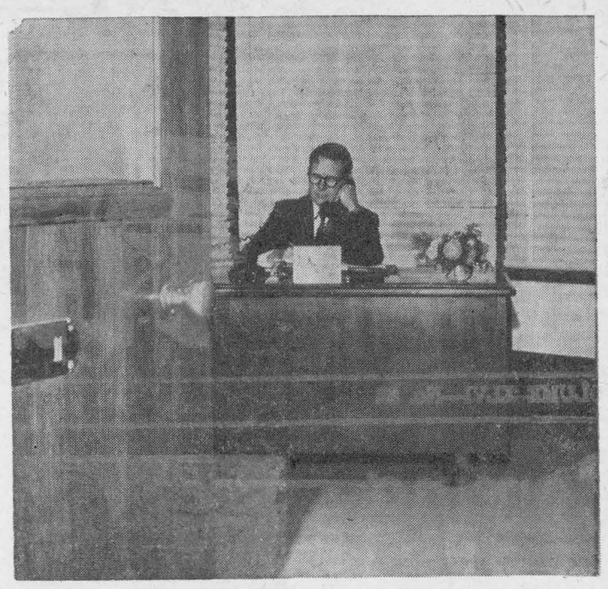

Room 532c, Centre Block Parliament Buildings,
Ottawa, Ontario, 992-0511

Your MP and You

Frequently I am asked, how can individuals make their political views known? I continually ask myself, what are the major issues of the day for Grenville-Carleton?

It is my duty to have a true picture of the matters which concern the people of this riding After almost a year, I would like to take stock with you. I would welcome your help, suggestions and constructive criticism on how best I can keep in touch.

From the start, my policy has been that of the "open door". My office is open to anyone — by personal call, telephone or letter — and I am glad to say that very frequent use is made of these avenues of approach. On the average, I travel at least once a week extensively through the riding, meeting people of all occupations and political opinions. Still I wonder whether I am fully informed and whether people generally feel they have an adequate means to present their views to me.

EXCHANGE OF VIEWS AND IDEAS

I have several ideas for increased exchange of views. They include polling public opinion by questionnaire; research and study on major topics with interested nonpolitical groups; more public forums for open non partisan discussion of our affairs.

I hope you have other ideas to suggest. In particular, I would like to have your ideas on the subjects to be covered in questionnaires. What, in your opinion, are the important issues? The range is large through foreign affairs, bilingualism, agriculture, industrial development, national capital, pollution, housing, tobacco, drugs and Indian Affairs, to mention only the most obvious. On what subjects do you think I should be concentrating my attention: What are your views on these and other matters?

A Letter

The Iroquois Post
Dear Sir:

I was interested in the letter in the Winchester Press last week written by Hugh Blaine regarding the formation of the proposed new farm organization to be known as "General Farm Organization".

Likely a great many farmers are interested, as we are interested, in knowing the background of this proposed organization and also just who are the people behind it.

The literature is signed by the "Ontario General Farm Organization Campaign Committee", but who are the people on this Committee? Who appointed them, and what are their qualifications for such a job?

There is no doubt that one single organization to speak for Agriculture is a good idea. There is no doubt that we must agree among ourselves what we want an organization to achieve.

As for the check off, we are paying check offs of one kind and another now, and presumably this new one would not be added on top of all the others. Surely it would supersede some of them. Of course, the Organization must have enough funds to be able to procure the personnel that they need. A lot of people feel that this was one fault of the former organizations: that they were not financed adequately to be effective.

I am told that Malcom Davidson is the Chairman of the Campaign Committee. Who is Malcolm Davidson? What does he do? Where does he come from? What are his qualifications? We should also like to know who some of the other members of the Campaign Committee are:

Mrs. Allison Fawcett.

Get Action...

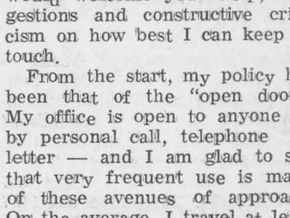

GO CLASSIFIED

Sunday In The CHURCHES



Mission of Iroquois
Anglican Church of Canada
Rector: R.V.A. Rogers

TRINITY SUNDAY

ST. JOHN THE BAPTIST
Iroquois

8:00 a.m. Holy Communion
10:30 a.m. Family Service

ST. PETER'S
South Mountain
9:00 a.m. Holy Communion
Please note summer schedule

IROQUOIS PASTORAL CHARGE
UNITED CHURCH OF CANADA
Minister: Rev. J. Leslie Dean
Sunday School ..... 9:45 a.m.
Worship Service ..... 11 a.m.
Mrs. George Fowler, Organist and Choir Leader
White Church—
Organist: Mrs. Chas. McInnis
Choir Director: Robert Thompson

Matilda Charge
United Churches
REV. JAMES STEWART

Brinston	9:45 a.m.
Hanesville	11:00 a.m.
Hulbert	7:30 p.m.

The Presbyterian Church in Canada
KNOX CHURCH
Corner Church and Ann Streets
Iroquois

Minister: The Rev. John J. Hibbs B.A., B.D.
Organist: Mrs. Arthur E. Bell

9:54 a.m. Church School (Kindergarten through Grade 12)
11:00 a.m. Worship Service (Nursery Pre-School During Worship)

ST. ANDREW'S CHURCH
South Mountain
Organist: Mrs. Arnold Shaver
9:30 a.m. Worship Service
10:30 a.m. Church School (Kindergarten through Gr. 12)
COME AND WORSHIP

Christian Reformed Church
WILLIAMSBURG
Minister
REV. J. D. PEREBOOM

Church of the 'Back To God Hour'
Broadcast heard every Sunday at 8 a.m. over CFRA, Ottawa
Service 10:00 a.m. and 2:30 p.m
Sunday School after 2:30 p.m.
Service
Minister

Short Shank Skinless Ready to Eat Smoked

HAMS

(5-lb. avg. - Either End

LB **69c**



Fresh or Frozen - 5 to 6 lb. avg.

CAPONS

lb. 53c

New Zealand Lamb Shoulder

ROAST lb. 49c | **CHOPS lb. 53c**

Loin Lamb Chops . . lb. 63c

Maple Leaf (By The Piece)
BOLOGNA ..... lb. 39c

Maple Leaf Cello
WIENERS ..... lb. 53c

Maple Leaf Assorted
COLD CUTS .... 2 - 49c

Fresh
PORK LIVER .... lb. 29c

Presswood's Paramount BACON . . lb. 65c

Black Flag 11.2 oz.
House and Garden Spray 99c

Wizard 32-oz.
Charcoal Lighter 39c

Easy-Off 15 oz.
Speed Starch 49c

Giant Size "New—With Enzynes Save 30c
AJAX 2 ..... 69c

Frito-Lay—Plain, Green Onion—Your Choice—Save 10c 7-oz.
CHIPS 39c

Libby's 48 oz.
Tomato Juice ..... tin 25c

Sherriff's 6 oz. Save 6c
Instant Potatoes ..... box 23c

Delsey—Assorted Colors
Toilet Tissue ..... 8 rolls 99c

Kleenex
Paper Towels ..... 2 rolls 49c

Salada Box of 60
Tea Bags 69c

Sherriff's 24 oz. Jar Seville Save 22c
Orange Marmalade 39c

Taster's Choice 4 oz. (That Perfect Taste)
Instant Coffee ..... jar 89c

York 28 oz.
Fruit Cocktail 49c

Jello 4 oz.
Puddings 14c

P.D.Q. Chocolate Flavoured—Big 14 oz. jar
Beads 59c

Hellman's 24 oz.
Mayonnaise 65c

Country 10 oz. box
Cornflakes 19c

Your Choice
Freshie ..... 20 - 89c

Heinz 10 oz.
Tomato Soup 11c

Bobbi 12 oz.
Hair Spray 59c

Niblets 12 oz.
Kernel Corn 22c

Cudney 19 oz.
Whole Potatoes 17c

Del Monte 48 oz.
Pineapple Juice 39c

Royal Dane 12 oz.
Luncheon Meat 35c

Campbell's 10 oz.
Chicken Noodle Soup 17c

Jenny Lind 7 oz. 2 boxes
Peppermint Patties .. 79c

Campbell's 10 oz.
Vegetable Beef Soup 17c

Ma Ling 10 oz.
Whole Mushrooms 37c

Royal **Jelly Powders** ------ 11c
Sherriff's **Pudding Powder** . 12c
Sugar 5 lb bag ---------- 51c
Kadana 10 oz. **Instant Coffee** 99c
Maple Leaf 12 oz.
Kernel Corn ---------- 15c

Box of 200 sheets
Kleenex -------- 2 - 39c

Cott 30 oz. **Root Beer** or
Cola ---------- 3 - 68c

Tab carton of 6 bottles
plus deposit ------ 2 - 99c

Hershey Old Fashioned
Chocolate Slabs — Priced Individually

Idahoan 8 oz. **Instant Mashed Potatoes** ---- 33c

Pure Spring 30 oz.
Ginger Ale ------ 6 - 99c
plus deposit

Plastic Pails -------- 57c

Saico Sweetened 48 oz.
Grapefruit Juice ----- 39c

Saico Pure 48 oz.
Orange Juice ------- 39c

Post Big 10 oz. **Crispy Critters or Crispy Numbers** 33c — Save 16c

Kotex Napkins ------ 1.59
Pak of 48

Del Monte 48 oz.
Orange Juice ------- 39c

Heinz 12 oz.
Sweet Relish -------- 29c

Rose Brand 24 oz.
Baby Dills ---------- 49c

Grandma 19 oz. Home Baked **Beans** -------- 39c
"Tasty"—"Different"

PRODUCE

Canada No. 1 Fresh Cut
ASPARAGUS 39c

U.S. No. 1 Large Cello Wrapped
CELERY 39c

California Firm Head
LETTUCE 2 - 49c

U.S. No. 1 Salmon Fleshed
CANTELOUPE 29c

Fancy Cello C.A. McIntosh 3 lb. bag
APPLES 59c

Prince Size Long Green Slicing
CUCUMBERS 2 - 25c

New Brunswick 25 lb. bag
POTATOES 69c

FROZEN FOODS

Holiday Farm
Beef Steakettes ..... lb. 59c

Highliner
Haddock Fillets 59c

McCain Julienne 2 lb. bag
French Fries 49c

York Sliced 15 oz.
Strawberries 45c

Bakery BARGAINS

Butter Mate or All Star Fresh Baked 24 oz.
Bread - poly wrapped 3 - 55c

Christie's Fresh — Pak of 9 — Save 6c
Cherry Turnovers 33c

Christies Fresh Baked 16% Save 5c
Rye Bread ..... loaf 18c

Christie's Pak of 9 tasty Save 6c
Date Turnovers 33c

Problem of Indians To Forefront

FRED CASS, Q.C., M.P.P.



The problems of our Indian citizens occupied the emotions of the Members and the time of the House to a large extent in this twentieth week. After a rather wild Session on the preceding Friday morning sparked by the resignation of a number of civil servants in the Ontario Indian Affairs Branch, there was a full fledged all day debate on Thursday. This centred round an N.D.P. motion of lack of confidence in the Government based on its Indian Affairs policy. It seemed apparent, and in debate was acknowledged by the Official Opposition Deputy Leader, that party politics had entered into the picture, perhaps to the loss both of the Indian community and of the general Ontario public. In winding up the debate, after which the Government was well sustained on a recorded vote, the Prime Minister outlined not only the progress made in providing a "new deal" for our Indian fellow citizens but also the difficulties of making progress suitable to all three parties involved — the Federal Government, the Provincial Government and the Indians themselves All are agreed, however, that much remains to be accomplished in this area of our moral, if not constitutional, responsibility.

During that part of the short week's Session taken up by debate on Legislation, activity centred round the amendments to the Highway Traffic Act and to the Mines Act. With respect to the former, the problem appearing to Opposition spokesmen was the new right to arrest given to a variety of officers and officials, including police, when a motor vehicle driver does not identify himself or herself to the satisfaction of the official or officer. In view of comments of Honourable J.C. McRuer (the Royal Commissioner whose report on Civil Rights has been the basis for much legislation this Session) on such matters, this particular legislation is rather difficult to understand.

The Mines Act debate centred round the Opposition demand that processing plants for minerals mined in Ontario should be located in Ontario; the Act specifies they should be located in Canada. Of course, the Minister pointed out that just as Western oil is piped to Ontario and here refined and processed, so for our national economy it is essential not to build walls around our Provinces, and location of plants wherever in Canada it is most economical or feasible to process these minerals is where our national interest would be best served.

On Wednesday, Lieutenant - Governor W. Ross Macdonald entertained to a buffet supper in his official quarters in the Parliament Buildings the Members of the Assembly and their wives and all report a most enjoyable evening.

And last week, the Minister of Public Works announced the award of a contract amounting to some $200,000.00 to Dodge Construction Company Limited of Cardinal for a new agronomy service building for K.C.A.T at Kemptville. This will be an important addition to our Eastern Ontario Agricultural Technology College.

When PLANNING A NEW HOME PLANNING A NEW GARAGE PLANNING A RENOVATION PLANNING ON LANDING

H. S. Lannin Ltd.
GENERAL CONTRACTORS
PHONE 774-3637 WINCHESTER, ONT.

Knox WMS May Gathering

The Knox Church WMS Aux. held their May meeting in the church hall on Wednesday afternoon at 2 o'clock, with the president, Mrs. S. W. Perry presiding. Mrs. Perry conducted the worship service assisted by Mrs. Mearns. Hymn 745 sung and Mrs. Hyslop led in prayer. The devotional period was conducted by Mrs. S.W. Perry who led the members in responsive reading of the Scripture Passage 17th Chapter of Acts verses 16-34. This passage was fully studied and discussed.

A further study in "New Acts of Mission" continued in which different portions were read by Mrs. Perry, Mrs. Moke, Miss McGowan, Mrs. Mearns and Mrs. Hyslop. Following the study interesting discussions ensued and many ideas were expressed how Mission can be applied in the surrounding communities.

The Secretary's report and roll call read by Mrs. Moke. — Treasurer's Report and Friendship and Service Report by Miss McGowan.

Offering taken and dedicated by the president.

Correspondence consisted of a letter from Armagh concerning its work and it was decided to assist in the work by sending needed articles later on in the fall.

The annual WMS Thankoffering meeting will be held in the Knox Church Hall on October 15 at 8 p.m. The guest speaker the Rev. R.W. Johnson, Tyndall House, Montreal.

Meeting closed with hymn 579 and prayer by Rev. J.J. Hibbs.

Brockville

DRIVE-IN

BROCKVILLE, ONTARIO

MAY 28-29-30—WED., THURS., FRI.

THE BIBLE - Tec.
Ava Gardner, John Huston

One Million B.C. - Tec.
John Richardson, Raquel Welch

MAY 31—JUNE 2-3—Sat., Mon., Tues.

Thomas Crown Affair
Adult Entertainment
Tec. — Faye Dunaway, Steve McQueen

Hang Em High
Adult Entertainment
Clint Eastwood
REAUX YOUR BOAT — Tec.

SPORTS

MINOR BALL PROGRAM

PLANS TO ATTEMPT

LOB-BALL ACTIVIITY

Yes fathers, this will be your golden opportunity to show Junior how ball was played in your day. Efforts are being made to have a Lob Ball setup whereby fathers and sons will be able to equally perform. So dad how about letting Junior take you out for a lesson. We experienced it —it's fun, you will enjoy it. So will Junior. See you any evening at the Central Ball Park. Take your boy, don't send him.

Anyone who has formed a girls or boys softball team in the area and are wishing to form a league or play exhibition games are requested to contact Mr. Leo De Bellefeuille, P.O. Box 137 Iroquois, Ontario or phone 652-2123 for arrangements.

Minor Softball registration will definately conclude Sat., May 31 at 12:00 noon. Those wishing to join after that date will be put on a waiting list.

The following coaches have registered: Ralph McKee, Stewart Turner, Wayne Gilmour, Ed. Sloan, Mike Rooney, Leo De-Bellefeuille, Gord Telford, Roland Denis, Brenda Sloan, Barbara O'Neil, Gary Valcour.

The following girls have registered for Minor Softball.

Susan Merkley, Trudy Brownell, Cindy Thompson, Lori De Bellefeuille, Mary Lynn Waddell, Diana O'Neil, Susan O'Neil, Cindy McKee, Chris Merkley, Georgina Haldane, Janice Thompson, Caroline Rooney, Colleen Rooney, Debbie Adams, Beatrice Haldane, Debbie Ace, Kathy Claxton, Valerie Boal, Susan Merkley.

The following boys have registered for Minor Softball.

Tony Hall, Mike Styles, Kevin Adams, Kim Adams, Steve Brennan, Steven Ritchie, Dale Easter, Steve Bueley, Bruce Merkley, Steve Montpetit, Donald Merkley, Lance Valcour, Darcy Casselman, Mark Adams, Carl Gibson, Dale Swerdfeger, Stewart Turner, Ralph McKee, Rick McKee, Stuart Valcour, Stan Davis, Alan Hare, Jim Mustard, Edward Rooney, Tim Casselman, Wayne Styles, Pat De Bellefeuille, Bruce Armstrong, Barry Casselman, Randy Casselman, Chris Gilmour, Chris Townsend, Woodrow Casselman, Stewart Moffat, Stephen Moffat, Jay Merkley, Danny Hare, Bruce Graham, Kevin Brown, Robin McIntosh.

Walk For Sports

by Lynne O'Brien

An eighteen mile walkathon was held in Morrisburg on May 24th in aid of a new ball diamond, with lights, backstop and bleachers. 150 people of varying ages started out at 9 a.m. with the 1st ones in at 11:30, and the last, a group of young children completing around 3 p.m.

Approximately 120 finished the walk which had proceeded east from the shopping centre along Highway No. 2 to Upper Canada Village, around the Crysler Monument and back to Morrisburg. Checkpoints and refreshments were every 3 miles, with the route being patrolled by the OPP and drivers to pick up the ones who dropped out. St. John's Ambulance also patrolled the route. They stated that it was the best organized and best attended they had seen.

Mrs. Luella Nix, Treasurer of the Women's Auxiliary, and Chairman of the Walk reported that it had been a pleasure to hold this walk as they received co-operation from everybody in the area. She also stated that they hope to exceed $2500.

The Ladies Auxiliary of the Royal Canadian Legion sponsored the walk to assist the Lions Club in raising the money to aid the Recreation Commission in completing this worthwhile project. Reeve Carlton McInnis and all the Councillors were in the walk, with all walking to the monument but one who had to drop out due to back trouble.

Brian Hutt and Robert Butcher were the first ones to finish with Reta and Ursula Hubert of Riverside coming in shortly thereafter. Mr. and Mrs. Adrein Tindal and family, due to other commitments started out at 7 a.m and finished early.

9 members of the Girls Softball Team, ranging in age from 11-22 completed the walk. John Paul Tyo, 8 year old Barry VanAllen, were some of the younger members finishing the walk. Lawyer Doug Grenkie, OPP Gordon McGregor and Floyd Simpson, completed the jaunt along with several employees of the Bank of Montreal and Beavers Dental Burrs. Mrs. Lydia Harper, a grandmother, hiked 15 miles before admitting defeat. Cash prizes are being offered for those bringing in the most money.

Game Called

On Tuesday evening, May 20, the Winchester Intermediates came to Iroquois, but the game was a short one. The game was called at the end of the three and one-half innings because of rain. The score was 2 to 1 for Winchester.

Pepper Robertson was on the mound for Iroquois and was pitching stronger as he went, with a very good change up.

Winchester scored on error.

Hogaboon started for Winchester, but wasn't too steady. Woods replaced him in the second inning.

This game will be played at a later date, as you have to complete (5) five innings.

The following is a list of players trying out for the Iroquois team.

June 20th is the deadline to have players signed.

Bill Duval, Ron Lapier, Gord Summers, Ron Potvin, Roy Lapier, Alex Dusa, Bud Berry, Randy Thompson, Ed. Merkley, Pepper Robertson, Ed. Sloan, Gary Hall, Pliney McKee, Chas. Waddell, Roland Denis, Carl Rynes, Jack Coulter, Ed Renwick, Coach; Leo McKee, Manager.

CHESTERVILLE BOMB

LEGIONAIRES 9-0

On a chilly evening last Thursday, May 22nd, Chesterville defeated Iroquois Legionaires 9-0 in a regular league game.

Bob Miltmore went the distance for last year's champions. Robertson and Perry pitched for the Legionaires.

As the score indicates and due to the weather, the boys need more practise.

Practise sessions will be Monday and Wednesday this week, and on Thursday, May 29th Williamsburg Intermediates will make their first appearance of the season. Game time is 7 p.m. sharp. Due to shift work, four regulars who have seen little or no action will be in the line up Thursday evening.

Jackson's Lumber have donated a beautiful score board.

To continue we have to have financial support. Due to low gate receipts, this is our only means of revenue, so we have to ask for your support. If interested, make checks payable to the Iroquois Intermediate Ball Club, Box 94, Iroquois c/o Leo McKee, Manager.

Donation received so far is $10.00 (ten dollars) cash from Rooney Feeds.

Church School Field Trip To Montreal Mission

A most instructive and enjoyable field-trip was held by the Knox Presbyterian Church School on Saturday, May 24th, when 42 pupils of the upper-grades, teachers, and members of the congregation, boarded a chartered bus for a visit to the Tyndale Neighbourhood House Mission of the Church in the city of Montreal.

A picnic-lunch was held in Normandy Park in downtown Montreal, prior to the visit, and during which time the playground area was thoroughly enjoyed by the children.

Arriving at their destination at 1 p.m., the visitors were warmly greeted by the Tyndale staff, the Rev. Robert W. Johnson, Director, and adjourned to the gymnasium, where a welcome was extended, and a visual presentation, through slides and a movie film, of the cultural and spiritual enrichment programme of the Centre, was received.

A physical education demonstration of basketball routine, floor-hockey, and spring-board and mat calisthenics was given for the visitors by young people of the Little Burgundy settlement, and loudly applauded by the Knox spectators. As part of this presentation, the floor-hockey demonstration was by the Tyndale team which had just recently won the inner-city junior championship in a sudden-death deciding game.

Group touring of the Tyndale Centre was then conducted by members of the Tyndale staff, showing the areas of service (woodworking, crafts, day-nursery, Christian Education areas, offices, chapel, etc.); followed by a tour of one of the new housing units of the urban-renewal programme of the City of Montreal, providing low-rental housing for underprivileged families of the inner-city.

An enjoyable soft-drink, tea - coffee, and cookies refreshment period concluded the visit, before the Knox group boarded their bus for the return-trip to Iroquois.

Thanking the Tyndale staff of the Rev. R.W. Johnson, Director; Mr. and Mrs. Douglas Allan, Co-Director and Woman Missionary; Misses Ann Drummond and Lois Cooke, Deaconesses, and Mr. James Henry, Attendant and Physical Education Instructor, was Miss Dacie MacKenzie, team-teacher of the Knox Junior Department of the Church School, with closing remarks by the Rev. J.J. Hibbs, pastor.

The group returned to Iroquois by 6:30 p.m., with achnowledged new awareness of their relationship of mission to the people and children of the Tyndale Neighbourhood House, Montreal.

accompanied by a complete name and address.

Dear Sir:

We bought a set of reference books from a door-to-door salesman recently and now we're sorry we did. He made them sound so good and necessary in the education of our children that we just couldn't refuse. Now, we've got second thoughts, mostly because we can't really afford them I called up the salesman and told him this but he said it was too late that the contract had already been processed. He also said we had signed the contract in good faith. Are we really stuck with them?

Mr. E.J.

You didn't say how old your children are, but if they're very small the books will be outdated by the time they reach the age to use them. On the other hand, if your children are of school age, they should add immeasurably to their education.

The fact that you can't afford them is, of course, unfortunate. Actually, you should have considered this before you signed the contract. This not only applies to these books but to any long-term credit purchase you make. So far as cancelling the order, I'm afraid you're out of luck. The only thing you can do is write the company a letter explaining your financial situation and requesting that the contract be cancelled. Generally, reputable companies will honor such a request provided you wire them with in 24 hours or before the order has been processed. This may not help you now, but it may aid other readers. ,

Incidentally, this was the subject of much testimony heard at hearings on consumer protection held by the Federal Trade Commission in Washington last year. Righ now there is legislation proposed which would provide the buyer a 48-hour "cooling off" period in which to notify the company that you wish to cancel. Canada and some states in the USA already have this law.

Dollars and Sense

by William J. Martin

This column is a regular weekly feature prepared by the Family Financial Counseling Service of the Avco Delta Corporation, P.O. Box 2820, London, Ontario. All questions submitted to the above address will be answered in print or by return mail. Names will not be used in print. However, all questions should be

BRISTOL, 15c sheet, colors Black, Red, Orange, Yellow, Green, Salmon, Blue, Pink and White. The Iroquois Post.



Chas. Shaver's Sales

NORTH OF 401 ON ROAD TO BRINSTON

A and D LICENSE

NEW FORD CARS and TRUCKS

1966 PONTIAC Sedan, A. Radio Lic. 350-23A
1965 FORD Galaxie 500, 2 Dr. Hard-top. Lic. 350-22A
1964 CHEVROLET Station Wagon, 4-door. Lic. X34-157
1964 ECONOLINE VAN. Lic. X34-153.
1964 CHEVROLET SEDAN. Lic. 350-21A
1963 CHEVROLET 2-door P.B., P.S., A. Lic. 361-82A
1963 BUICK Convertible P.S., P.B., P.W., A. Lic. 350-25A
1962 FORD Fairlane 500 sedan. Lic. 361-81A
1961 CADILLAC. Lic. 362-41A
1962 CHEVROLET Pick-up. Hydaulic Tail Gate Lic 358-59V

ADMIRAL, WESTINGHOUSE, THOR APPLIANCES

USED TVs — ELECTRIC STOVES, ETC.

3 Year Warranty on Picture Tube and Tuner

USE THIS Business Directory

SMITH'S
Photo Studio
- PORTRAITS
- GROUPS
- WEDDINGS
- COMMERCIAL

We Specialize in - - -
Children's Photographs
62 Eyle Dr. — Ph. KI 3-2873
MORRISBURG

Craft House Photography
IROQUOIS
SHOPPING PLAZA
PHONE 652-2177
Photo Finishing — Fresh Film
Frames . Albums
Weddings — Anniversaries
Passport Photos

Harold C. Fairbairn
Funeral Directors—
—Furniture Dealers
BRINSTON — WILLIAMSBURG
DIAL 652-4775

Claire Casselman
Representing Metropolitan Life Insurance Company
Ottawa 4, Ontario
137 Lakeview Drive, Iroquois
Phone 652-4834

N. Tenenbaum, O.D.
OPTOMETRIST
Morrisburg, Ontario
Successor to Art Wahlroth, O.D.
In same location
Hours: Every Tues. and Thurs.
By Appointment
Please Call 543-2055

FARM FIRE INSURANCE
CONTACT us for rates on Farm Fire Insurance — Dwelling, Contents, Outbuildings, Cattle and Machinery.
LORNE MELLAN
Brinston Ontario

MONUMENTS
Where You Buy The Best For Less
Satisfaction Guaranteed
No. 1 Granite Only
Cemetery Lettering
DWIGHT H. CROWDER
Williamsburg, Ontario
Phone 535-2683

EXCITING NEW PROFIT OPPORTUNITIES

From calves

that grow & grow & grow !



You can grow calves for the profitable veal calf market in only 7 - 9 weeks with SHUR-GAIN Vealer.

Approximately 150 pounds of this exciting new product will raise a calf to market weight . . . calves that will grade "good" to "choice". FORTIFIED WITH ANTIBIOTICS and with a special high fat level, SHUR-GAIN Vealer gives you amazingly low feed conversions.

TEST FEED YOUR NEXT CALF ON SHUR-GAIN Vealer and learn for yourself about the exciting new profit opportunities from feed in for the Veal Calf Market.

ASK US TO-DAY FOR THE EASY FEEDING PROGRAM, AND A SPECIAL PERFORMANCE RECORD CARD.

SHUR-GAIN calf feeds

Rooney Feeds

IROQUOIS, ONT. Telephone 652-4382

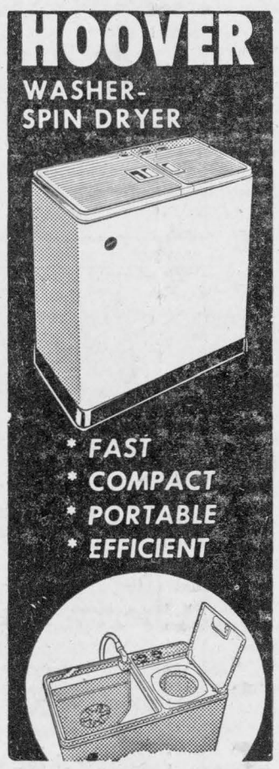

$168.88

Seely's Hardware
IROQUOIS, ONTARIO

AT IGA YOU GET MORE FOR LESS!

IGA

Rebellion Prices
PLUS
FREE GOLD BOND STAMPS
WITH EVERY PURCHASE

WE RESERVE THE RIGHT TO LIMIT QUANTITIES

PRICES EFFECTIVE UNTIL
Store Closing Sat., May 31st

Get More For Your Dollar at I.G.A.

FRESH CHICKEN LEGS OR **BREASTS** lb. 55c	Fresh Grade "A" Pre- Dressed **Frying Chickens** 2 to 3 lb. average lb. 33c	Top Valu Skinless **WEINERS** 2 lb. Vac Pac 99c
Economy Pack Shoulder Veal **CHOPS** 3 - 4 lb. per pack lb. 69c	Florida No. 1 Fresh **Corn on Cob** 10 COBS 79c	U.S. No. 1 Iceberg **LETTUCE** Size 24's 2 for 39c
U.S .No. 1 Super Select **Cucumbers** 2 for 29c	Top Valu **Fruit Drinks** 48 oz. 3 for 1.00	White Swan — Save 38c **Facial Tissue** 360's — Assorted Colours 4 for 1.00
Somerdale Crinkle Cut **French Fries** 2 Lbs — Save 47c 3 for 1.00	Foam Filled **PILLOWS** EACH 1.09	Hostess — 100's **Tea Bags** Save 20c 59c
Kam — 12 oz. **Luncheon Meat** Save 16c 39c	Swift's — 8 oz. **Meat Pies** Save 34c 4 for 1.00	Top Valu — 30 oz. **Soft Drinks** Orange, Cola, Ginger 3 for 49c - deposit

THE RIMPLES



THE WHEELS



CYNTHIA



64th Annual Dundas District W.I. Meeting

She drew a circle that shut
me out.
But Love and I had the
wit to win:
We drew a circle that
drew her in.

was the theme of the 64th annual of Dundas District Women's Institute held May 20th at Morewood United Church.

District President Mrs. Lloyd Davis of Iroquois presided, assisted by Secretary-Treasurer Mrs. Grant Beckstead of Morrisburg. Special guests included Mrs. Hugh McMillan Provincial Board Member and Mrs. Heather Butt, Home Economist, Dept. of Food and Agriculture.

Mrs. Alva Stewart, President of Morewood Institute brought greetings and welcomed the 77 delegates to Morewood.

Secretary - Treasurer's report showed a good increase in both members and funds.

Mrs. Hugh Coons was appointed press reporter. Mrs. Ruth Ewing, Iroquois, Mrs. J. G. Woods of Williamsburg and Mrs. Maurice Beckstead of Elma was named as a Courtesy Committee.

District delegates were ratified by Mrs. Hugh McMillan.

Delegates from all 11 branches were present.

The President's report showed a busy schedule during the past year. Mrs. Davis and Mrs. Beckstead conducted an impressive in Memoriam service for departed members.

Auditors report given by Mrs. Kenneth Beckstead and Mrs. Carrie Utman.

Good reports were given by all convenors of standing committees. They were congratulated for having 100 per cent reporting.

Mrs. Heather Butt said that Extension Services for the Homemaker were revised and up dated.

Mrs. Bower Potter of Winchester; Director of Public Relations gave her report as a delegate to the Guelph Conference.

At the noon hour, dinner was served by the United Church Women of Morewood. Head table guests were introduced by the first Vice President, Mrs. Fenton Hyndman, and included Rev. and Mrs. L. M. Ferguson, Warden and Mrs. Cecil MacNabb, guest soloist Mrs. S. B. Burton and pianist Mrs. Sam Barrington.

Mr. MacNabb welcomed the Institute to Winchester Township congratulated them on their achievements and thanked them for their support in community activities. The welcome was replied to by Mrs. Nina Woods who also invited members to hold their next annual in Williamsburg.

Mrs. McMillan brought greetings from the Provincial Board. She said that the MacDonald Institute 75th Anniversary Project was to receive top priority in 1969-70. Mrs. McMillan told of her work as a member of the Ontario Food Council.

Mrs. Butt in her report stated that 4-H Girls in Dundas had completed a total of 165 projects in 1968-69. She thanked the Institute for their support and interest.

Mrs. Butt installed the officers for the next year —

President, Mrs. Lloyd Davis, Iroquois; 1st Vice Pres., Mrs. Fenton Hyndman, Mountain; 2nd Vice Pres., Mrs. Alfred Carkner, RR1, Chesterville; 3rd Vice Pres. Mrs. J.G. Woods, Williamsburg; Past President, Mrs. Hugh M. Coons; Sec. Treas., Mrs. Grant Beckstead, Morrisburg.

Federated Representative, Mrs Hugh McMillan, RR1, Williamsburg; Alternate, Mrs. Donald Hess, Williamsburg.

District Delegate, Mrs. Lloyd Davis, Iroquois; Alternate, Mrs. Hugh Coons, Inkerman.

Auditors, Mrs. Kenneth Beckstead, Morrisburg; Mrs. Clifford Sypes, Morrisburg.

Federation of Agriculture appointments: Mrs. Eldred Richardson; Mrs. Lawrence Simms.

Conveners of Standing Committees:

Agriculture and Canadian Industries, Mrs. Chas. Dyer, Morewood; Citizenship and Education Mrs. Guy Strader, Williamsburg; Home Economics and Health, Mrs. Fred Casselman, Morrisburg; Historical Research and Current Events — Mrs. Delbert Link, Winchester; Resolutions— Mrs. Cecil Locke, Brinston; Public Relations — Mrs. Bower Potter, Winchester; Tweedsmuir History Curator — Mrs. Donald Hess, Williamsburg.

Nominating Committee — Miss Nina Casselman, Williamsburg, Chairman.

Chesterville — Mrs. Edwin Forward; Elma — Mrs. Donald Dillabough; Iroquois — Mrs. Wesley Moak; Riverside Heights — Mrs. Gerald Erratt; South Mountain — Mrs. Bert Kennedy; Matilda — Mrs. Archie Johnston; Morewood — Mrs. Roy Nurse; Morrisburg — Mrs. Chas. Hummell; Winchester — Mrs. Hugh Coons; Mountain — Mrs. Doug Durant.

In the new business part of the meeting a Fall Rally for the counties of Prescott, Russell, Glengarry, Stormont and Dundas was discussed. Delegates were reminded of the Area Convention which has been moved to the Parkway Motel at Cornwall this year and will be held on October 21 and 22, 1969.

Mrs. Ruth Ewing reported for the Courtesy Committee and thanked everyone who had contributed in any way to making the 64th Annual such a pleasant and successful day.

Here AND There

by Kay Kay

Golfing season finally got under way and with evenings stretching out, many a good night can be put in walking the course, chasing that little white ball all over the place. One thing, though, is that too many golfers are leaving the holes where the golf balls land on the greens. The greens are soft and care should be taken to lift up that indented spot so that putting won't be affeced.

We usually roll the ball up . . . a little chicken about approaching on the fly. Now if there was just some way of guiding that little ball a bit better!

Golf Club Notes

The opening tournament of the Iroquois Golf Club was held on Saturday, May 24th. Due to very poor weather conditions the last few weeks, we did not have a very large turn-out. The course was in good condtion considering the amount of rain we have had.

Winners in the men's division were:

First low gross — G. Monaghan
Second low gross — J. McCracken; Third low gross — T. Cummins.

First low net — L. Hall; Second low net — L. Scott; Third low net — B. McAdam.

Most honest golfer — M. Anderson.

Winners in the ladies division were:

First low gross — M.J. Craig; Second low gross — M. McAdam
First low net — C. Monaghan; Second low net — M. McCracken.

Most honest golfer — Wendy Robinson.

The dance in the evening was very well attended by members and friends.

The Twilight League needs more players. Anyone interested please register at the Club House or contact T. Cummins as soon as possible, as we hope to get started on May 29th. You will enjoy the keen competition and the cost is only fifty cents per evening. Prizes will be awarded.

School Board Report

The regular monthly meeting of the Stormont, Dundas and Glengarry Board of Education was held at Cornwall on May 13 Due to the dual school systems under the jurisdiction of the Board. Public, Elementary and Public Secondary Schools, the agenda is divided into two parts part 1, dealing with Secondary School matters at which all elected members are eligible to vote; and part 2, at which all members may be present, but only those elected by Public School supporters may vote.

Since the time of a regular meeting cannot be changed, every second month the meeting begins as a special meeting at 3:00 p.m. to consider public elementary matters adjourns at 6:30 for the dinner hour, re-convenes at 7:30 p.m. to consider secondary school matters, and if public school elementary school matters have not been completed provided time is still available, the meeting concludes discussing public elementary business.

On May 13th, sixty-two items were on the two agendas. At 3:00 the meeting was called to order with Mr. M. Matheson in charge, pending the arrival of chairman Comrie. All members of the administrative staff were present, as well as all Board members elected by public school supporters, Mr. Comrie excepted, as well as most members elected for secondary school matters only.

The most important matters for discussion were Kindergarten Instruction for all pupils in the three United Counties, which received approval, and an excellent five-year forecast of elementary school-building needs, prepared by H. K. MacLennan, assistant to the area superintendents. This report was studied in depth and will be referred to at future meetings. Regarding kindergarten classes for September, 1969, the three area superintendents, Messrs. Hutchinson, Leger and Lawson, were to report to the area press in detail in the near future.

Other matters of interest were air polution, monitoring, religious instruction in elementary schools, elementary school teachers resigning and teachers engaged.

The number of changes in the elementary schools is considered relatively small, considering the number of teachers employed. The appointment of principals to date are: Morrisburg P.S. (due to the death of Hosea Droppo). Mr. Stuart Peters, B.Sc.; Iroquois P.S. retirement, Stanley Waddell (Harry Jarrett, B.A.; Inkerman P.S., Thomas Knight, B.A.; Rothwell P.S., Stanley Jeacle, B.A.; Laggan P.S., Kent MacSweyn.

The official opening of the addition to the Inkerman P.S. will take place June 19th at 7:30 p.m., to which all person are cordially invited.

Part 1 of the agenda, dealing with all matters excepting those concerning the public elementary schools exclusively, received the attention of a full board starting at 7:30 p.m. This agenda alone contained 47 appendices. The more important items included the borrowing of an additional $1,000,000 to cover current expenses. A report on the first three months of the Baord were listed at $4,535,608. This figure is considerably higher than the initial forecast; however, this figure includes a sizeable amount brought forward from 1968 expenses by various boards. More details on this will be forthcoming at a later date. It is also hoped that the budget for 1969 will be brought down before the end of May, at which time ratepayers will know the extent of increase in their school taxes.

CALL
RICHARD VAN ALLEN
FOR
Septic Tank and Back Hoe Service
— REASONABLE RATES—
657-3271

Arlor Restaurant
OPENS JUNE 1st
LAKESHORE DRIVE
1¼ Miles West of Morrisburg
Phone 543-3264

ELECTROHOME 19" COLOR TV
● Big 19" color screen ● Built-in dipole antenna
● Equipped for VHF-UHF reception
● Reliable C-5 hand-wired chassis
● INSTAVU. Immediate picture and sound
● Walnut vinyl-covered cabinet
Only $579.95 complete with stand

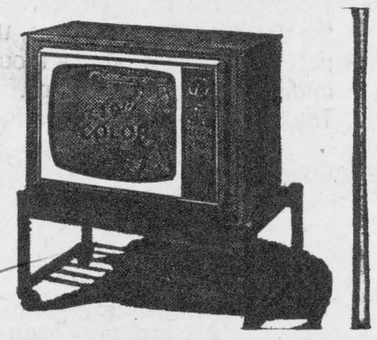

Styles and McIntosh
Iroquois Shopping Plaza — Phone 652-4397

1969 Lawn-Boy
With finger-tip starting, the 1969 LAWN-BOY gets you started without heaving and hauling on a starter.
—And best of all is the TWO-YEAR WARRANTY that comes with every mower.
A LAWN-BOY is not silent, but it is discreet. LAWN-BOY has the biggest muffler of any power mower, tucked away under the blade housing.
Prices Start at $109.95
SEE THEM NOW AT
Seely's Hardware
PHONE 652-4553— —IROQUOIS PLAZA



silent phone?
Newspaper Advertising Tells People Where . . . As Well As What . . . To Buy
IF THE PHONE DOESN'T RING, COULD BE THAT NOT ENOUGH PEOPLE KNOW YOU'RE THERE. WHEN YOU'VE GOT A SERVICE TO SELL, YOU CAN COUNT ON NEWSPAPER ADVERTISING TO MAKE THAT PHONE RING . . . AND RING . . . AND RING . . . BECAUSE NEWSPAPER ADVERTISING REALLY GETS THE MESSAGE ACROSS.

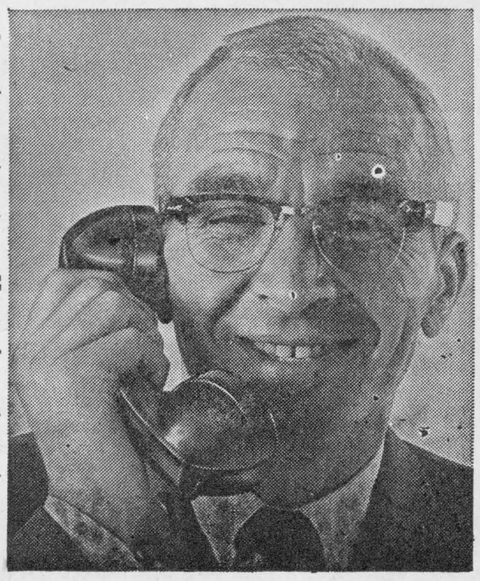

THE IROQUOIS POST

Notes and News in and Around Cardinal . . .

Lands & Forests Report



CEDAR LEAF MINER
by Mr. Millar,
Management Forester

Has your White Cedar tree or hedge started to turn brown lately? It could be caused by the Cedar leaf miner which is already actively at work mining out the inside of the tiny cedar leaves. Carefully open one of the recently browned leaves and watch for an extremely small greyish larvae with a black head, about 3/16 of an inch long.

Repeated attacks, (there are at least two generations per year) will make the Cedar quite unhealthy looking but seldom kill the tree if corrective action is taken. Spraying with a solution of Malathion and water should take place now and again in late June or July. If this does not prove successful try a solution of Cygon 2-E and water. In both cases follow the manufacturer's recommended doses.

SPRING PLANTING IN THE EASTERN COUNTIES

by M.F. Rush
Forestry Technician

This week brings to a close the spring tree planting for 1969, carried out by the staff at Larose Headquarters.

Considerable preparation and planning were required before planting. Planting began on April 21 which is considered a normal starting date, although inaccessable roads and unfavourable weather conditions held the programme up for much of the first week. Despite this the planting was completed over a period of four weeks. This can be attributed to having all equipment and machinery in a good working condition. An adequate supply of tree planters, machine operators and experienced crew bosses along with supervisory staff willing to form one large unit and get the job done as efficiently and quickly as possible contributed to the success of the operation.

Planting was carried out on land owned by two types of owners, one being private landowners with agreements under the Woodlands Improvement Act the other on Agreement Forests which is land owned by municipal authorities.

Under the Woodlands Improvement Act four species, White Pine, Red Pine, White Spruce and Jack Pine, making up a total of 371,000 trees were planted on 29 agreements.

In the Stormont, Dundas and Glengarry County Forest 33,000 White Spruce were hand planted on two sites. In the Prescott and Russell County Forest four species, Red Spruce, White Spruce, Red Pine and European Larch, making up a total of 271,000 trees were planted on 21 locations by four crews of 12 men hand planting, and 40,000 trees planted by machine. Where necessary, site preparation had been completed the previous summer on the above sites.

In summation this represents a total of 675,000 seedlings being planted on fifty different sites in the Counties of Prescott, Russell, Glengarry and Stormont. They were planted by 3 crews of 12 men hand planting, by machine planters, by one contract planter and by two landowners who planted their own properties.

This serves a two-fold purpose: An effort to return properties to their most productive land use and by improving this area's economy through employment required now and in the future.

When PLANNIN' A NEW HOME PLANNIN' A NEW COTTAGE PLANNIN' A RENOVATION PLANNIN' SEE LANNIN
H. S. Lannin Ltd.
GENERAL CONTRACTORS
PHONE 774-2637 WINCHESTER, ONT.

Says Release Is Misleading

Vice President of the Ontario Farmers Union, Ellard Powers, said today that a recent GFO Campaign Committee Press Release is misleading. The press release stated that the Ontario Milk Marketing Board's decision to support the GFO proposals was unanimous, and that some directors of the OMMB were also members of the Ontario Farmers' Union.

Mr. Powers said, "The OMMB's decision to support the GFO was made prior to my election as a Milk Board Director, and I made my views clear to the Board that I do not support the present proposals for a GFO." Mr. Powers stated he objects very strongly to anyone misusing his name directly or indirectly indicating his support for the GFO.

Mr. Powers said that the OMMB's Board of Directors is well aware that if a decision to support the GFO was taken now that it would not be unanimous. "I do not support the GFO and will not support it until changes as requested by the Ontario Farmers' Union are made, and furthermore, when and if I then will support such changed proposals for a GFO, I am quite capable of issuing a press statement myself" he continued.

"I am sick and tired of other people telling everybody what my decisions are," said Mr. Powers, "I am deeply concerned with the mistruths and half-truths that are being spread about what the GFO really is, especially with reference to the One General Farm Organization bit. The proposals for a GFO as presently outlined are not for one farm organization as farmers are led to believe. The end result of the present proposals will be a multitude of organizations as we have had for years. I have no quarrel with a future decision of Ontario farmers if they really know and understand what they will vote for. The real question now, is what kind of a GFO, what will it do to improve farmers' incomes? With the present propoganda and half-truths, farmers are pitted against one another and the created cleave will be too large to bridge. We need to unite farmers as farmers.

Try To Scare And Confuse

Some people are trying to scare and confuse the farmer by telling him that a General Farm Organization will be government controlled, Malcolm Davidson, Brucefield, chairman of the GFO Campaign Committee, said in Toronto today.

"These people have either not read the legislation or they are delibrately misinterpreting it," Mr. Davidson said.

Farmers will be asked in June to vote on whether or not they want a General Farm Organization to represent farmers interests. The vote is being planned because many farmers have become discouraged by the efforts of two under-financed organizations — the Ontario Federation of Agriculture and the Ontario Farmers Union — to speak for farmers.

Some of those who are opposed to a General Farm Organization are concentrating on the cry of "Government Control".

"Let them look at the legislation that governs the so-called self-governing professions," Mr. Davidson said. "Some of them can't even elect their own governing body."

"Under the Dental Act, the Minister of Health and the Minister of Education are members of the governing body which must include a member elected by and from each body granting degrees in Ontario.

"Under the Medical Act doctors can elect the governing body. However, the legislation specifies that there must be a representative of each degree granting faculty on that governing body. The Minister of Health is a member of the Council.

"The lawyers are worse off. The Law Society Act provides that the Minister of Justice, Solicitor General (Canada) and the Attorney General of the Province must be members of the governing body which must include ex-treasurers and life benchers as well as elected members."

Under the BFO legislation, farmers will be able to elect all the members of the Provincial Council, the governing body of the organization. The same people who are crying "government control" are telling farmers that the legislation to provide for a GFO will prevent the integration of marketing boards into the GFO, Mr. Davidson said. He added: "This is simply untrue".

The Ontario Minister of Agriculture and Food has stated publicly that there is nothing in Bill 140 to prevent farmers from wiping out marketing boards, amalgamating them or integrating them within the GFO.

"Our own lawyer, a farm marketing specialist from St. Catharines, has made the same statement to the GFO Campaign Committee," Mr. Davidson said.

Producers who market farm products through a marketing plan can, on majority decision, have their products marketed through a GFO, Mr. Davidson said. "It is up to producers to decide the question themselves."

The Anglican church young poeple were hosts to the United Church Young People, when a special service was held with Rev J. Riesberry, conducting same, which included a communion service.

A number of the Young People of the host church took part. Robert Marriner read a portion of scripture and Rev. R. Pentinga of the United Church also took a part.

Leslie and Frank Horvak supplied guitar accompaniment and sang a duet. Mrs. Riesberry was pianist for some of the singign.

Several interested parents and citizens attended, along with a good number of the Young People from both churches.

There were 55 members of the Cardinal Senior Citizens and 19 visitors (United Church Choir) present for the evening meeting of the past week. William Patterson welcomed all and Mrs. Donald Ufford responded in the absence of the president who was on holidays.

Euchre and crokinole were enjoyed along with films shown by William Cameron on the use of water in different parts of the world, thus showing what it is to be short of the water supply.

A sing song was led by Chas. Farmer on the guitar.

Lunch was served by the committee in charge. The next meeting is May 29th at 1:15 p.m. Everyone is welcome, and with ninety members of the club, it is hoped more will come out to these meetings, which seemed to be much enjoyed with the number kept up in attendance.

Mrs. Arthur Strader is a patient in Kingston General Hospital.

Mr. and Mrs. Lloyd Humphrey of Detroit are guests of their daughter, Mrs. Eldred Wells and Mr. Wells, and Mr. Humphreys mother, Mrs. James Humphrey and other relatives.

Mr. and Mrs. D.E. Baker and Mrs. W.E. Fletcher are vacationing in Europe.

Mr. and Mrs. Walter Pettigrew of Ottawa were guests of his mother, Mrs. Murray Pettigrew and Gary.

Mr. and Mrs. Gerald Dalgleish and Shane of St. Catharines, were guests of her parents, Mr. and Mrs. Earl Covington.

Miss Vicki Campbell, a Western University student is in Port Arthur where she will be employed for the summer with the Department of Lands and Forests. Her brother Clark, who recently graduated from Algonquin College is now in Calgary, Alberta, where he is employed with the Hudson Bay Company.

Guest Speaker at CNIB Annual Meeting

Mr. G.A. Sheppard formerly of North Gower whose experimental corneal transplant has attracted considerable notice will be guest speaker at the CNIB Annual meeting in Iroquois on June 4th. He will discuss the services of the Eye Bank.

Mr. Sheppard will take over his duties as District Field Secretary for the CNIB in Kingston on July 1st.

The Dundas County Advisory Board of the Canadian National Institute for the Blind which advises on CNIB affairs in Dundas County will hold its annual meeting at the Civic Centre in Iroquois a t 7p.m. on Wednesday, June 4th.

Tickets for the dinner will be $1.50 and will be available at the door. Mr. Everett Rush, baritone, of Cornwall will assist with the entertainment. The meeting is open to the public.

SCRATCH PADS
10c each
AVAILABLE AT
The Iroquois Post

AMBULANCE AND FUNERAL SERVICE
W. E. FITZSIMMONS
IROQUOIS
Established 1924
— Complete Line of Home Furnishings —
"SERVICE IS OUR MOTTO"
652-4452 652-4577

Under New Management
WATSON'S
General Store
Dixon's Corners
(Formerly Johnston's General Store)
652-4015
—Complete Line of
- GROCERIES AND MEATS
- MEN'S AND BOYS' WORK CLOTHING
- MEN'S AND BOYS' WORK BOOTS
- FULL LINE OF HOUSEHOLD AND FARM HARDWARE
- CONFECTIONARY
- TABLEWARE
- ELECTRICAL APPLIANCES

Open 7:30 a.m. - 6 p.m.—Mon., Tues. Wed., Fri
Thurs. and Sat. open 7:30 a.m. to 10 p.m.

Barber Shop Open
Tues., Thurs. and Sat. Only

May we help you select . . .
YOUR PAINT FINISHES?
OUR PAINT DIVISION INCLUDES:
A complete stock of SCARFE'S Top Quality Oil and Latex Paints for Interior and Exterior
We also have a selection of Scarfe's FINISHITE economy budget priced paints
Our Paint-Mixing Machine offers a Selection of 1600 COLOURS
PROMPT AND COURTEOUS SERVICE
SALE PRICES
Black Lumber Co. Ltd.
543-2188 MORRISBURG, ONT. 543-2933
50-2c

Get Your Plants Fresh
FROM
Your Local Green House
Come and Select Your Own Choice of the
Many Varieties of Bedding Plants
- TOMATOES
- PEPPERS
- CAULIFLOWER
- CABBAGE
- PETUNIAS
- SALVIA
- ZINNIAS
- ASTERS, ETC.
- TUBEROUS BEGONIAS
- GERANIUMS

YOU WILL SEE THE DIFFERENCE
WHEN YOU BUY OUR FRESH PLANTS
Fraser Greenhouses
Green Houses — River Road West
Morrisburg, Ontario
Open Monday thru Saturday 8 a.m. - 9 p.m.—Closed Sun.
50-3c

YOUR RED CROSS SERVES YOU AND SERVES FOR YOU

BALER TWINE
Special . .
Thursday, June 5th only
10,000 Ft. Per Bale
$5.40 per Bale
CASH AND CARRY
We reserve the right to limit quantities to each customer.
MATILDA DISTRICT CO-OP
BRINSTON, ONTARIO

Earn a place in someone's heart
Give to the
Red Shield Appeal



The unwanted children, the aged, the destitute, the alcoholics, the potential suicides, all the thousands in distress turn to The Army. The Salvation Army never refuses a call for help. To provide the homes, hospitals, clinics, and other services necessary for the dignity of humanity, The Salvation Army needs your help.

K. KIRKBY, Campaign Chairman
IROQUOIS LIONS CLUB
COMMITTEE—A. Byers, G. Markell, W. Thorpe

THE SALVATION ARMY

Queen's Park Comment

by Donald C. MacDonald, MPP

Sports is a subject which is rarely mentioned by politicians.

Though most of us have a keen interest in sports — as spectators, Monday morning quarterbacks, or participants — there seems to be a feeling that sports shouldn't get messed up with politics.

Yet more and more, thoughtful sports figures themselves are calling for increased government involvement. Some, for example, would like to see legislation preventing the kind of semifeudal contract a young hockey player has to sign if he wants to make it to the big time. Others are suspicious of American inroads into our sports, turning events like hockey and football into professional entertainment industries.

Many say that, without government assistance, our amateur sports and fitness programs will remain inadequate, and our athletes will continue to be, in international competition, "the best dressed last-place finishers in the world".

Any day now, a federal task force will bring down its report on a comprehensive policy for fitness and amateur sport in Canada. Meantime, it is possible to define a number of problem areas and some lines of solution.

One major shortcoming in amateur sport today lies in administration. The people who make amateur sport work are largely volunteers, working in their spare time after hours. These men and women, already overburdened, are not able to undertake new or expanded programs for which federal funds might be available.

So the first function government could perform is to assist in setting up regional amateur sport administrative centres, which could hire full-time secretarial and directorial staff.

Then, through a Provincial Sports Council, funds could be made available to subsidize good athletes who want to train themselves into world-class condition. This could be done on the same basis as the Canada Council now hands out grants for study and the arts. It would mean of course, abolishing the quaint old amateur code. But why not? It's already ridiculous when Olympics officials can suggest Nancy Green should give back her gold medals because she wore skis given her by a manufacturer! Sport today is for every one, not the independently well-off. Subsidies would keep a lot of youngsters training who today are discouraged from going on to achieve excellence.

And of course government can help to provide more facilities at the local level by providing financial aid to municipalities.

All this means giving sport and fitness a higher priority than it has now. This year the Ontario Government will provide only $140,000 in aid to amateur sport.

But my guess is that many Ontarians would support a greater measure of assistance to sport And I think it's time we thrashed the question through.



RADIO FREE FRIDAY

There's something wrong here. That 1930-style radio is about as different from CBC radio's Louise Delisle and Peter Gwowski as Guy Lombardo is from The Beatles. Peter and Louise host the CBC radio network's new two-hour program, Radio Free Friday, each week at 8:03 p.m. (EDT). Their "with-it" blend of music, conversation and controversy make that radio sound like a different machine.

HIGHER YIELDS



CO-OP®

LIQUID NITROGEN CORN FERTILIZER SERVICE

ca nake your crop investment pay off in higher yields, higher profits

If you want better corn and more of it from every acre you plant — supplemental liquid nitrogen can make money for you. And the most effective and economical way to supply the nitrogen needs of a bigger yield crop is with CO-OP Aqua Ammonia. This low cost liquid nitrogen fertilizer is injected 3" to 4" below the surface of the soil and gets into action *fast*. With this method of application the corn gets maximum benefit from the nitrogen because the soil retains all the nitrogen applied and there is no loss during application.

From expert recommendation to trained-operator application, the Co-operative Liquid Nitrogen Service gives you the best of supplemental nitrogen fertilization without your costly investment in time, labour and equipment. Call your local Co-operative now and plan to improve your profits this season.

fro research:
Fert r Programmes and Services
for the Ontario farmer.

*Registered Trade Mark

Matilda District Co-op
Brinston

Shanly

Mr. and Mrs. D. Riddell visited on Saturday with her mother Mrs. W. Scott of Ventnor who is a patient in Kingston General Hospital.

Mrs. Barbara Leach and children and Mrs. L. Stone and Susan, all of Ottawa spent Saturday afternoon with Mr. and Mrs. J.S. Wallace.

Mr. and Mrs. Braynard Holmes were Sunday supper guests with Mr. and Mrs. George Peterson, Prescott.

Sorry to report Mrs. James Reilly a patient in Brockville General Hospital.

Sunday visitors at the home of Mr. and Mrs. Charlie Gilmer were Mr. and Mrs Guy Millar and daughters, of Kingston, Miss Linda Davidson and Dale Gilmer, Ottawa; and Mr. and Mrs. Ronnie Gilmer and daughter, Cardinal.

Week end visitors with Mr. and Mrs. Charlie Thorpe were her sister Mrs. Sayeau of Prescott, and Mr. and Mrs. John Thorpe of Brockville.

The Montreal - Ottawa Conference of the United Church of Canada will be held in Laval University, Quebec City, May 26 to May 29. Mr. and Mrs. T. de Koning will be attending and will be accompanied by her parents Mr. and Mrs. H. Kent, who are from Brantford, and are visiting here.

DISTRICT NEWS

Hainsville

Mrs. Roy Robinson is a patient in the Brockville General Hospital. We wish her a speedy recovery.

Mr. and Mrs. Gordon Vandusen of Brockville had dinner on Sunday evening with her cousin Mr. and Mrs. Arnold Fader.

Mr. and Mrs. J.P. Murray visited Frank Murray and other friends in the Brockville Hospital on Sunday.

On Sunday of last week Mr. and Mrs. V. Speer had Mrs. Verla Cook for dinner on Sunday evening after which Vern, Lola and Verla spent the evening with the latter's sister Mrs. Leaphy Dewland in the Brockville General Hospital.

Mr. and Mrs. Arnold Fader and Johnson spent Friday and Saturday with the Baker family of Trenton and visited with Mrs. Terry Robinson and baby Cherith before leaving for B.C. on June 8th to join her husband who went a couple of weeks ago.

Mrs. Brooks Hanes showed slides in the church on Saturday evening and were enjoyed by all of her trip last summer they were very educational as well as beautiful.

Miss Brenda Speer spent the weekend with her parents Mr. and Mrs. V. Speer.

Sorry to report Mrs. Ross Anderson in the St. Vincent General Hospital Brockville. We wish her a speedy recovery.

Hyndman

A good crowd attended Mr. George Norton's sale on Monday, May 19.

Mr. and Mrs. Cleduis Francis, Brockville were Friday visitors of his parents Mr. and Mrs. Geo. Francis.

Mr. Dale Robinson of Brockville has completed his course at Queen's University, Kingston and will receive his B.A. on Saturday, May 31 at Kingston. His parents Mr. and Mrs. Hubert Robinson of this place will attend the graduation. He has accepted a position at the Haliburton High School when it opens in September. He and his wife intend moving the end of June when school closes for the summer, she teaches in Brockville. Congratulations Dale, and we wish you success in your school.

Mr. George Francis was an overnight visitor on Friday of Mr. and Mrs. Tommy Francis, Brockville. On Saturday he attended the horse races in Brockville.

We are sorry to lose Mr. and Mrs. George Norton from our community. They moved on Sat. to the home of their son Carman near Heckston. Mr. and Mrs. Brian Prescott of Kemptville have bought their home and expects to move shortly.

Mr. and Mrs. Lloyd Conley, Ottawa spent the week end with his parents Mr. and Mrs. Lorne Conley.

Visitors on Sunday at the Lattimore home were Mr. and Mrs. Hillton Giles, Carleton Place, Mr and Mrs. Lawrence Wallace and family of this place.

Congratulations to Mrs. Janet Lattimore who celebrated her 93rd birthday on Monday, May 26th.

Mr. and Mrs. Tommy Francis, Brockville were Sunday visitors of Mr. and Mrs. George Francis.

Strader Hill

The Sunday School of Dundela United Church held their supper on Thursday evening with a good crowd which was a great success.

Mr. and Mrs. Lloyd Beckstead spent Friday evening with Mr. and Mrs. Dan Hitsman of Cass Bridge.

Miss Yvonne Cowan and Reatha Beckstead had dinner Monday with Mr. and Mrs. Ted Hunter of Prescott.

The IOOF held their church parade at Williamsburg United Church Sunday with the Lutheran congregation joining in the service.

Messers Arnold, Carl and Carmen Beckstead had dinner on Monday with their grandparents Mr. and Mrs. James Cowan of Pleasant Valley.

Recent visitors with Mr. and Mrs. Alton Riddell were: Mrs. Lawrence Johnston, Eleanor and Clara Ann, Mrs. Bill Byveldt and Reta, Mr. and Mrs. Victor Riddell, Mrs. Eric Riddell and Mrs. Bertha Hanson of Dundela, Mr. Deb Bass of Pittston, and Mr. and Mrs. Lynn Meldrum of Kenmore.

Mr. and Mrs. Lloyd Beckstead and Larry had dinner Sunday with Mrs. Ethel Bolten of Van Camp.

Mr. Wayne Hanson and John Robertson of Ottawa spent the weekend with Mr. and Mrs. Cecil Hanson.

Mr. and Mrs. Dony Wells accompanied Mr. and Mrs. Dwight Crowder of Williamsburg to Bee Bee, Quebec on Friday.

Mrs. Cecil Hanson and Janet Casselman were overnight guests of Mr. and Mrs. Ricky Shaver and baby of Dunbar Saturday.

BINGO

SPONSORED BY ROTARY CLUB AT

COMMUNITY CENTRE

PRESCOTT, ONTARIO

Thursday, June 5th, 1969
at 8:00 p.m.

15 REGULAR GAMES FOR $50
3 SHARE-THE-WEALTH
$500 GRAND PRIZE
5 $25 Door Prizes on Advance Ticket Sales
ALL PRIZES PAID IN CANADIAN FUNDS

—ADMISSION— $1.00

Tickets available at Chuck's Esso Station, Iroquois
All Proceeds for Rotary Community Service

SCRATCH PADS 10c EACH

ALL SIZES

AVAILABLE AT

THE IROQUOIS POST

Rent the water heater that won't leave you cold!

Rent an oil-fired Esso Water Heater. It provides hot water for all your needs. In just 60 minutes the Esso Aquathermic makes over 80 gallons of hot water from a cold start. That's fast! When you rent there's no financing, no charge for a standard installation if you already have an oil tank. Call your Imperial Oil Home Comfort specialist today. He won't leave you in the cold.

monthly rents an Esso Aquathermic Water Heater. And the first 2 months are FREE!

Esso HOME COMFORT

Always look to Imperial for the best in home comfort—fuel, equipment and service

Rising Costs Create the problem

As with every other business, costs have risen in the publishing business at a rapid pace this past couple of years. It has forced us to raise our subscription rates this year, as have all newspapers. Some papers and magazines have gone out of business due to these costs. Newsprint, ink ,labour, postage, have all added their share to the burden. Now we must raise our rate to keep abreast of these costs.

The Iroquois Post

New Rates

Effective June 1st, 1969

$4.50 Per Year In Canada
$5.50 United States and Elsewhere

You May Still Save - - -

TO BE AS FAIR AS WE CAN WITH OUR SUBSCRIBERS, WE WILL ALLOW THEM TO PAY FOR A MAXIMUM OF TWO YEARS ($7.00) UNTIL JUNE 1st, 1969

No Allowance Will Be Made After That Date!

THE IROQUOIS POST

offers a complete selection of wedding announcements styled for the discriminating.
ask for . . .



Carl Banford

Iroquois Ontario

FAST RESULTS WITH WANT ADS

FOR SALE

Fresh Graded EGGS

EXTRA LARGE	doz. 55c
LARGE	doz. 52c
MEDIUM	doz. 50c
SMALL	doz. 45c

WHITTLE Poultry and Fruit Farm
IROQUOIS, ONT.

ROTARY Lawn mower blades balanced and sharpened. Phone 652-4852. R. L. Bebee. 1c

IF You have animals to be slaughtered, contact us. We will make arrangements to pick them up. All animals killed under government inspection. Clarence Levere. Tel. 652-4639. 33-tfc.

MEAT — We now offer a trucking service for custom slaughtering. Phone 989-2093. Blom, Mountain. 41-tfc

CRAFT HOUSE Iroquois Shopping Plaza — Open hours in effect now until Thanksgiving. 12:00 noon - 6:00 p.m. daily, Monday thru Saturday. Fridays 12 noon until 9:00 p.m. Drop in and browse through our ever changing stock of books and Canadian Crafts.— All sizes of fresh film, black and white or colour on hand as well as rapid black and white or colour photo finishing Phone 652-2177.

250c.c. MOTOR CYCLE — $250. 90cc. motor cycle $175. or best offer. 652-4158.

NEARLY New Toggery wants new customers to see their spring and summer apparel. Infant to adults, boys and girls. Easter is just around the corner, come, see and save.— Muriel Rennison, Winchester.

PEAT Moss, Sheep Manura, Vigro, 7-7-7-So Green Lawn Fertilizer, Bone Meal, Etc. — Seely's Hardware, Phone 652-4553 Iroquois c

BENNETT'S Quality Market — Fresh fruits, vegetables, groceries, meat cutting and wrapping. Phone Brinston 652-4676

12' PLYWOOD BOAT, steering wheel, 14 h.p. Evenrude motor. Call 652-4025, Robertson Shaver, Iroquois. 1p

ALUMINUM Extension Ladders
20'—Reg. $37.95 ..... $31.95
24'—Reg. $44.95 ..... $38.95
28'—Reg. $55.95 ..... $41.95
Available at Seely's Hardware Iroquois, Phone 652-4553 1c

QUANTITY of 2 rowed barley—grown from certified seed.— $3.50 per hundred weight — Also a quantity of baled straw Bruce M. Barkley, Phone 652-4104. tfc

CONTROLLED Atmosphere McIntosh Apples. Any quantity. for health and enjoyment eat an apple every day. Iroquois Cold Storage. 49-tfc

OIL PAINT SALE — Exterior White, Interior Latex; Interior Semi Gloss. Special Barn Paint S.A. Thompson and Son, Iroquois.

FOR your favourite flower bed or gardening needs, we have on hand a good selection of Dahlia Toes, Canna Bulbs, Flower, Vegetable and Strawberry plants. Apply to Lloyd Brinston, Brinston, Ontario — Telephone 652-4675. 3p

COMBINATION China Cabinet and side board; Show Cases 5'x2'; Drop Leaf Table; Farm Wire Gates 10'x4' — Stephenson's Furniture, Brinston — Phone 652-4710 51-2c

MEN'S New Jeans $3.00 up; Antique Dishes; Ladies and Children's Clothes. We want to reduce our stock at Variety Store, Brinston. Phone 652-4710 51-2c

SCRATCH PADS, various sizes, 10c per pad. At The Iroquois Post.

PRIVATE SALE of a 1963 6-cyl. push button automatic, Valiant V-100, Radio included. Please arrange to inspect it personally. Phone 535-2382,— Carson McIntosh, Williams-

VEGETABLES, Flowers and Cavolier Strawberry Plants. Developed at Central Experiment Farm, Ottawa. Apply to Ivan Seeley just west of Iroquois on New No. 2 Highway. Phone 652-4155. 49-2p

SPECIAL — No. 1 Pittsburg paint for those who intend doing that spring painting job. Outside oil or Interior Latex now for only $5.95 a gallon or 2 gallons for $11.50. Jackson's Builders Supply. Phone 652-4405. 52-4c

LADIES, men's and children's spring and summer clothing for sale at reduced prices at the Continental Restaurant—just west of Iroquois. 52-3p

STEREO-Hi-Fi, Marconi Cabinet model. 652-4970. Reasonably priced. 1p

PRIVATE SALE — Rubber tired wagon, drag cultivator, hay loader, Massey-Harris Combine, truck, double disc cultivator, fanning mill, Case plough, wheels and axle for Case tractor, seat, land roller, corn binder, ¾ inch steel pipe, counter with show case, Manure Spreader, Stanchions, Grindstone, Spinning Wheels, Ladders, 2 apple graders, antique Cradle for cutting grain, Washstand, barbecue (new), used lawn mowers, Motor, Oil Pumps, Milker Pails; Chairs, Small Table, Large Plant Rack Barrel Churn, Several Planks, Glass Jars, Hall Rack, Paint and Varnish, Typewriter, Weed Sprays and other items. — Mrs. Sam Johnston, Iroquois, RR1, Phone 652-4204. 51-2p

WANTED

WORK WANTED

PAPER-Hanging, Painting, Interior Decorating. Phone after 5:30 in the evening — 652-4726 Mrs. Edward Beckstead 35-6mths

BEEF HIDES — Fresh or Frozen. 40 lbs. and over. $4.00 — No stones in the bag eh! — Blom, Mountain Station, Tel: 989-2093 41-tfc

Sell Real Estate

Join Ontario's largest Realtor specializing in rural, town and vacation properties. No experience necessary, we will train you Full or part time basis. Excellent commission arrangement. — For further information call or write Omar Chisholm, R R 5, Belleville 962-7688, H. Keith Limited Realtor, 131 Eglinton Ave., East, Toronto 12, telephone 487-3333. 47-6c

Land Wanted

Suitable for hunting or fishing purposes, large or small acreage. No buildings, send details and legal description to L. Henry, Station "S", Box 56, Toronto, Ontario. 48-12p

SPARE TIME INCOME

REFILLING and collecting money from New Type high-quality coin-operated dispensers in your area. No selling. To qualify you must have car, references, $600 to $2,900 cash. Seven to twelve hours weekly can net excellent monthly income. More full time. For personal interview write Canapenn Distributing Limited, 302 Ouelette Avenue, Windsor, Ontario. Include phone number. 1p

WANTED TO BUY — Little pigs 6 weeks old — Harry Vanderbruggen. Phone 652-4080. 52-6p

DO You have a job that needs to be done? Phone Blaine Duncan 652-4010. 1nc

2 Summer Jobs Available

IF you are 16 years or older and have no job this summer, then send your application along with your age and a hand written paragraph of the reasons why you would like to be manager or assistant at the Coffee House this summer. — Salary being discussed. All applications are to be received by June 4th, 1969 Write to Youth Action, Box 32, Iroquois, Ont.

Lions 100 Club Winners
Lee Cassell, Ford McCaslin

When PLANNIN' A NEW HOME PLANNIN' A NEW COTTAGE PLANNIN' A RENOVATION PLANNIN' SEE LANNIN'
H. S. Lannin Ltd.
GENERAL CONTRACTORS
PHONE 774-3637 WINCHESTER, ONT.

NOTICE TO CREDITORS AND OTHERS
In the Estate of William James Lennox, Deceased

ALL PERSONS having claims against the Estate of WILLIAM JAMES LENNOX, late of the Township of Matilda, in the County of Dundas, Retired Farmer, who died on or about the hereby notfied cmfwyeptaoinnn 22nd day of April, 1969, are hereby notified to send particulars of same to the undersigned on or before the sixth day of June, 1969, after which date the Estate will be distributed, with regard only to the claims of which the Executrix shall then have notice, and the Executrix will not be liable to any person of whose claim she shall not then have notice.

DATED at Prescott, Ontario, this seventh day of May, 1969.
H. BEAUMONT, Q.C.
Prescott, Ontario,
Solicitor for the Executrix. 50-3c

FOR RENT

IROQUOIS COLD STORAGE Deep Freeze Space and Locker Service. Meat cut as you like it. 25-tfc

NEW 3 bedroom apartment — modern kitchen — 4 piece bath upstairs — 2 piece down. — Hardwood floors. Broadwall apartments — Phone 652-4547

APARTMENT to rent along No. 2 Highway, between Iroquois and Cardinal. Two bedrooms. Heated. Modern conveniences. References. Tel. 534-2621, Long Sault, Ont. 50-tfc.

Owen R. Davis CO. LTD.
Real Estate and Insurance
Member of M.L.S.
J. E. McSHANE, Representative
361 Park Street East, Prescott
Telephone 925-4698

Floyd Fisher
Real Estate Broker
Morrisburg, Ont.
Office ---- 543-2044
Phones:
Residence -- 543-2355

WILLIAMSBURG — 9 room 2 storey modern Brick home with every convenience, 1½ bathrooms, lovely sunporch. Building 30' x 40' frame, iron and clapboard covered, suitable for machine shop etc. Asking $25,000.

MORRISBURG — 2 storey 8 room solid brick home, full basement, OHA heating, newly renovated, every convenience, tile and wall to wall carpets.

MORRISBURG — 3 bedroom modern Brick Bungalow, full basement. Nicely landscaped. Mortgage 6¾%.

HIGHWAY 31, south of Williamsburg, attractive 6 room modern frame bungalow, 3 bedrooms, full basement, 2 car garage. Open for offers.

SALESMEN:
Alton Bolton 543-2002
John Allison 543-2989
Harold Fisher — 543-2213

R. A. STRADER
LIMITED
REALTOR
260 King St. West, Prescott, Ont.
Member M.L.S.
Insurance
MORTGAGES ARRANGED
PHONE 925-2889

THROW out the aspirin! Your "house hunting" headaches are over. One glance at this property and you'll agree "This is it". Look at the advantages, 4 bedrooms, extra large kitchen, den, brick construction, paved driveway, garage.

CHOICE building lot west of Iroquois overlooking the water.

'Phone us anytime 925-2889
Evenings: Lionel McAllister
925-4659 2-c

CLOSED MONDAY—OPEN ALL DAY WEDNESDAY

LLOYD C. DAVIS
—INSURANCE—
COMPLETE LINE OF GENERAL INSURANCE
Automobile — Fire — Theft — Liability
— Life Insurance —
652-4567 — PHONES — 652-4503
Iroquois Office — Shopping Plaza Ontario

Cards of Thanks

We wish to express our sincere thanks and appreciation for the many acts of kindness, messages of sympathy, floral tributes and donations to the Heart Fund and Cancer Society from our many friends, relatives and neighbours, in our recent bereavement of a beloved father and grandfather. We would also like to thank all those who remembered him with "Get-Well" cards, gifts and those who visited him during his stay in Brockville General Hospital.

—Gertrude Merkley,
Victor and Virginia,
Gayle Prunner, Mac and
Sally Lou Casselman.

To our friends, neighbours and relatives we wish to express our sincere appreciation for their many kindnesses, messages of sympathy, floral tributes and contributions to the Heart Fund at the time of the death of our dear husband and father.
—(Mrs. W.J.) Mabel Armstrong,
Jean Caulfield,
Alan Armstrong. 1p

I wish to thank everyone for cards, parcels and visits while I was a patient at the Defense Medical Centre, Ottawa.
—Wm. Campbell 1p

Once again I would like to say "Thank You" to my friends, neighbours and relatives for the cards, letters, gifts and flowers I received while a patient in Winchester Hospital. Special thanks to Drs. Houze, Clark and Marston for their care and interest in me. Thanks also to Rev. Dean and Rev. Earl for their prayers and visits. Also to Mr. and Mrs. Leo Merkley for helping out at home. These acts of kindness from all were greatly appreciated and will long be remembered.
—Mrs. Vernie (Marion) Warren. 1c

Eppie and I would like to thank all our relatives, friends and neighbours who sent cards, letters and gifts and for personal visits while I was a patient in Winchester Memorial Hospital. Special thanks to Dr. G. Rosenquist, the nursing staff of the maternity ward who were so kind and helpful. Also thanks to those who helped at home in any way.
—Gwen Bosma 1c

I wish to express my sincere thanks to all who remembered me with phone calls, cards and gifts, also who visited me, and helped at home in any way when I was a patient in Winchester Memorial Hospital. Special thanks to Dr. H. Justus, Dr. Rosenquist, also nursing staff, and everyone on 1st floor. Thank you all again. 1p
—Jennie Fader

I would like at this time to thank Miss Carol Anderson of Cardinal and all those who helped to make the surprise miscellaneous shower a success at the home of Mrs. Wallace Anderson. Thanks also to Mrs. Vivian Ault, Mrs. Betty Shaver, and Miss Sandra Empey for presenting me with a purse on behalf of the friends and neighbours in the community. Your thoughtfulness and contributions are very much appreciated by Rodger and I. I would like to express my sincere thanks to Mrs. Charles McInnis and White Church Junior Choir for the supreme dinner and gift presented to me at the home of Mrs. Charles McInnis. Thanks to Mrs. Joyce Murphy and Mrs. Vivian Ault for the kitchen shower held at my home last Tuesday evening. Thank you friends, neighbours and fellow-teachers for making the evening such an enjoyable occasion. The thoughtfulness and good wishes of those who attended will ever be remembered.
—Mr. and Mrs. Rodger Millar.

Irving H. Miller LTD.
Real Estate Broker
PRESCOTT, ONTARIO
Member of MLS

BRINSTON AREA — 6 room brick bungalow, 3 bedrooms, 4 piece bath, full basement, big lot.

1 MILE West of Glen Stewart, 8-room, frame house, 4 bedrooms, living room, garage and hen house. Lot size 30 acres. Asking price $5,000.

3 MILES north of Morrisburg — cozy small 3 bedroom bungalow 2 piece bathroom, carport, tile flooring, panelled walls. Size of lot 125'x125'. Asking price $5,000.

IROQUOIS — 6 room part brick and part clapboard bungalow, 3 bedrooms, 4 piece bath, full basement with toilet and washbasin downstairs, sun porch—Situated on nice corner lot.

CHAS. HEUVEL
Representative
Phone 652-4764
RR2, Brinston, Ontario

Small Group Attends

A smaller than anticipated crowd gathered at Hallville School Auditorium last Wednesday evening for a meeting of the Mountain North Matilda Association. Following a short introduction about the association for the benefits of newcomers, president Hugh Blaine asked that the minutes of the organizational meeting be read. Mrs. Nelson Scharf, as secretary, informed the gathering of the various committees set up and their members. Heads of the committees gave favourable reports and of the activities planned for the future, asking that any suggestion to the committees would be welcomed.

Mr. Blaine introduced the guest speaker, Hugh Hutchison, former Public School Inspector of Dundas County and presently area superintendent of Schools. Mr. Hutchison informed the Kindergarten committee that he had received their letter and it had stemmed the Board to take action regarding the formation of classes in the area. In his address the speaker lauded those present for forming such an association and stressed the need for these groups. He said the North Dundas and the Mountain North Matilda Association should surely force one to be formed in the Seaway district. Perhaps then from these three organizations, persons could be elected to form an overall ruling body and thus all in the area would greatly benefit.

One item the speaker emphasized was the fact that suggestions and criticisms should be made in writing to his attention. In this manner he would have something concrete to present to the Counties' Board. A question and answer period followed. W. D. MacDonald thanked Mr. Hutchison for his assistance in getting such a venture "off the ground", also for the information gained by the audience.

Refreshments were served by the social committee.

Notes

Mr. and Mrs. John Banford, RR2, Iroquois and Dr. and Mrs. Claire Locke of town, attended the graduation exercises of Waterloo Lutheran University, Sunday May 25th, where Alan Locke, son of Mr. and Mrs. Denzil Locke of Prescott, received the degree of B.Sc.

Rev. and Mrs. J. Leslie Dean Mrs. Jean Boal and Mr. and Mrs. Charles McInnis are attending the annual meeting of the Montreal-Ottawa Conference in Laval University, Quebec City, from Monday to Friday of this week.

The Rev. John J. Hibbs, will be attending the 95th General Assembly of The Presbyterian Church in Canada, June 1-7, as Commissioner appointment by the Presbytery of Brockville, The highest Court of the Church will be constituted in St. Andrew's Church, Toronto, Sunday evening, June 1st, with business sessions held for the remainder of the Assembly in the Knox College Chapel, the University of Toronto campus. 52-2nc

TENDERS

Township of Matilda

TENDER FOR MOTOR GRADER PLOW and WING

SEALED tenders plainly marked as to contents will be received by the undersigned for the supply of a 160 H.P. Motor Grader with snowplough and wing until 5 p.m. D.S.T., Thursday, June 5th, 1969.

Specifications and tender forms may be obtained from the undersigned. No trade-in.
John A. McCaslin,
Rd. Supt., Matilda Township,
Lot 24, Concession 3, Matilda,
Iroquois RR2, Ontario.
Phone 652-4074.

The Stormont, Dundas and Glengarry County Board of Education

Tender No. 3-69
INSTRUCTIONAL SUPPLIES

Sealed bids on the above will be received by Mr. D.N. Shuttleworth, Secretary-Treasurer and Business Administrator, no later than 4:00 p.m., Wednesday, June 4th, 1969. Persons interested in bidding on this material are requested to obtain the necessary tender forms the Purchasing Department, Board Office, 305 Baldwin Avenue, Cornwall, Ontario, referring to Tender No. 3-69.
W.G. Murray,
Manager of Purchases
and Stores.

O'OMPHIES
HUSH PUPPIES
SUMMER CASUALS
MEN'S GOLF SHOES

PARMETER'S SHOES
"SHOES YOU CAN DEPEND ON"
Shopping Centre Iroquois, Ontario

Village Mourns Elder Resident

One of Iroquois' oldest and highly respected citizens, Kenneth McIntosh, passed away at the Brockville General Hospital, Monday, May 12th, following a long illness. He was in his 91st. year.

Mr. McIntosh was born at Dundela, Ont., son of the late Ezra McIntosh and Margaret Marcellus. He received his early education in local schools, and in 1901 he married Luella Locke, of Irena, Ont., and who predeceased him in 1959.

He was a successful farmer in both Irena and Iroquois Areas for a number of years. In 1914, he retired from farming and took up residence in Iroquois, and where he had resided until his death.

Surviving are one daughter, Mrs. Hilliard (Gertrude) Merkley; five grandchildren and 11 great grandchildren as well as nieces and nephews.

One daughter, Mrs. Garnet (Margaret) Casselman, died in July 1961.

The remains rested at the W. E. Fitzsimmon's Funeral Home, Iroquois, until Thursday afternoon, May 15th, where the funeral service was held at two o'clock with Rev. J. Leslie Dean minister of Iroquois United Church conducting the service.

Burial took place in the family plot at Point Iroquois Cemetery.

Pallbearers were Messrs. George Brouse, Carl Rines, Charlie Fisher, Roy Bebee, Clint Stewart and Don Hare.

LEGION Ladies' Night
LEGION HALL.
IROQUOIS
on
Sat., May 31st
Music by Rhythm Inc.
COUPLES ONLY

Wedding Invitations
• ANNOUNCEMENTS
• INFORMALS
• ACCESSORIES

FOR THE DISCRIMINATING
Now at THE IROQUOIS POST

You may select your wedding invitations, announcements and accessories with complete confidence as to quality and correctness of form.

Wedding announcements of...
• TRADITIONAL BEAUTY
• CLASSIC DISTINCTION
• SOCIAL CORRECTNESS



Personalized wedding napkins, matches and cake boxes also available.

by INTERNATIONAL

Your old camera is worth money-- Regardless of age or condition

Bring in your old camera now . . . Become the proud owner of a new Kodak Instamatic 124 Color Outfit . . . Instant-loading 124 Camera takes color prints, black-and-white prints, and color slides too!

Here's what you get!

- Kodak INSTAMATIC 124 Color Outfit including camera, Kodacolor-X film, flashcube, batteries, wrist strap
- Kodak Gadget Bag
- Kodak Snapshot Holder

Above valued at	$27.50
Old camera allowance	10.00
You Pay Only	**17.50**
(plus tax)	

"FOR A LIMITED TIME ONLY"

Gilmer Pharmacy Ltd.

Emergency 652-4358 Ron — IROQUOIS, ONT. Gilmer, Phm.B. — Store 652-4379