WINCHESTER PRESS

VOL. 77. No. 28. WINCHESTER, ONT., THURSDAY, NOVEMBER 19, 1964 PRICE 10 CENTS



. . . and I'll see you in Winchester December 5th

COC Makes Date With Santa

Santa Claus is coming!

Yes, Santa Claus the merry old gentleman with the white fuzzy beards and a host of his good friends and helpers will be coming to Winchester on December 5th. Just one week ago Santa's arrival was very much in doubt. However, after an enthusiastic and productive meeting of the Chamber of Commerce Tuesday evening it was decided that all the usual Christmas festivities would go on this year as in years past.

At a hard knocking meeting of the Chamber the pros and cons of the large annual Christmas promotion were bandied about before the question was brought to a decisive vote by President Gary Collins. The decision was unanimous that a parade would take place. The vote gave tangible proof of the businessmen's confidence in the promotion and its overall helpful effect on the town. It serves to draw more than 2,000 persons into the village to attend the parade and enjoy the festivities at the rink where heaping bags of candy will once again be distributed.

SOMETHING NEW

A new wrinkle in this year's Santa Claus Day will be the parade time. Santa will arrive at 10 a.m. Saturday morning, December 5th. The change in time from the traditional afternoon starting hour is a new innovation to provide more convenience for the farmers in this predominantly rural area. Many times the complaint has been heard that farmers were kept from their afternoon or evening chores so the kids could stay in town to enjoy the parade and get a bag of candy. After the parade the family had to pack up and head for home and start work into the late evening hours. This year things will be different.

With a 10 a.m. starting time the rural family will have the advantage of having early chores complete and the late chores to be done on time with lots of time to spend in Winchester and enjoy the parade. Although nothing has been stated as definite there is a possibility that a special matinee will be shown at the Winchester Theatre to accommodate the kiddies in the early afternoon so Mom and Dad can take a trip through Winchester's gift laden stores and set aside a few articles on that Christmas shopping list.

Again this year a dozen or so spectacular floats and a number of famous personalities will take part in the Santa Claus Day extravaganza. Tentatively listed as guests are the North Dundas District High School Band and Majorettes, CFRA's amiable General Ken Grant and beautiful Miss Ottawa Rough Rider Noreen Stead. Clowns galore and all the ingredients that make a parade will be here.

COMMITTEES

Committees appointed to organize the event which is a mere three week's away are: Collection of Money, Gerald Helmer; Chamber Float, Gary Collins, Parade of Floats, Ron Alexander, Howard Biccum and Ross McConnell, with power to add; Santa Claus Committee, W. C. MacDonald; Decorations, Arnold Dukelow, Elliott Rushton, Al Beardsall and G. H. Reynolds; Christmas Tree, Lloyd Dixon and Dudley Craig; Rink, Les. MacDonald; Candy, G. E. Elliott and Harry Flora with assistants to help bag.

DECORATIONS

Winchester will once again be a wintertime showplace of lights and boughs as the Chamber has decided to continue its policy of brightening the streets with lighted boughs on each hydro pole in the main section of town. Home owners again this this year will be asked to add their impeccable touch to the beauty of the winter scene by decorating their houses as in years past. Business establishments also will be encouraged to brighten up the night and the dark winter afternoons. Winchester has a proud record of being bright and cheerful each winter and this year will only add to that excellent reputation.

STORE HOURS

Of interest to all shoppers will be the Christmas Store Hours. All gift stores will remain open each evening until at least nine o'clock in the evening beginning Thursday, December 17. This open policy will continue through until December 24, Christmas Eve when all business places will close at 6 p.m. Grocery outlets in the village will remain open each evening beginning Monday, December 21, and continue this policy until December 24 as the case is with the other stores.

In Williamsburg Twp.

Du Pont Buys 1,200 Acres

Du Pont of Canada has announced the purchase of about 1,200 acres of land near Morrisburg. The property, which extends along Lake St. Lawrence and north to the C.N.R. Montreal-Toronto main line, forms an irregularly shaped block bordering the town of Morrisburg on the west and Riverside Heights on the east.

Du Pont's use of this property will be related to the continuing expansion and diversification of its manufacturing facilities. The Company now has major plants at nearly Maitland and Kingston which together employ about 3,500 in the manufacture of textile fibres and chemicals, and a research centre at Kingston. An additional 2,300 are employed at other plants and offices.

Most of the land was acquired from the Hydro-Electric Power Commission of Ontario. "Ontario Hydro provided invaluable co-operation throughout the transaction," said R. G. Beck, Du Pont of Canada's executive vice president, "and we received excellent support from the Canadian National Railways."

Within the U-shaped block of property is an established plant of Seaway Chemicals which is not included in Du Pont of Canada's purchase.

Revealing details of the expansive land transaction to the Press Carl Reinke, Manager of Public Relations for Du Pont, said it was part of the Company's program of planning for future expansion in an area of great promise. He said there would probably be no development on the site for at least one year. Extensive planning and study will be entailed before any actual construction will take place.

Legion 108 Not Disbanding

Winchester Legion Branch No. 108 will not cease to exist. At a meeting called Monday evening in the interest of making a decision on the future of this worthwhile and effective organization, good support in numbers and willingness to work was shown by more than 20 members present.

A slate of officers was called and they will be installed at the next regular meeting of the Legion Branch.

Several points of view on the future of the Legion and dwindling support for the organization were expressed. It was noted that each year the number of members decreases and it is a seeming impossibility that membership could increase.

County's First Gold Ribbon Owner Honoured At Holstein Banquet

This year's annual banquet of the Dundas Holstein Breeders" Club in the Morrisburg Civic Centre auditorium honoured the county's first Gold Ribbon Producer and her owners, Angus Smith and Sons, Chesterville.

Tena Rag Apple Marksman, V.G., has a lifetime production total of 202,514 pounds of milk and 7,209 pounds fat. In proposing a toast to the Gold Ribbon winner, Basil Dawley of Winchester referred to the production record of this one cow as equal to 80,000 quarts of milk, or enough to supply one quart a day to a householder for 219 years. Ruth Thompson of Brinston gave a very humorous reply to the toast from the cow's point of view.

Club Past President paid tribute to the Smiths, whose ability as good farmers and careful husbandry practices made possible the production record. Mr. Smith was awarded a trophy and Mrs. Smith a bouquet of roses from the wife of the president, Mrs. Delmar Adams.

President Delmar Adams presided over the meeting which saw presentations by Grant Smith, Holstein-Friesian Fieldman.

TOP AWARDS

Lorne Henderson of Brinston received a banner and the Howard Biccum Trophy for being Premier Breeder of the Black and White Show. Allison Fawcett received the Premier Exhibitor Banner.

Royal Bank of Canada Trophy, awarded for the best uddered cow in the Black and White Show, was presented to Allison Fawcett by Agricultural Representative Ed. Pearson. Bernard Brunt, immediate past president of the Club, received a true-type Model cow, in appreciation of his services.

A unique presentation was made to Lorne A. Guy of Mountain. The well known Holstein man received a Veteran Breeder's Pin in recognition of more than 40 years of membership in the Holstein-Friesian Association of Canada.

Numerous production certificates were awarded owners of long time producers. Among these a Gold Seal Certificate to Harold W. Merkley, Chesterville, for a cow over 175,000 pounds, lifetime production.

Entertainment at the meeting was provided in the form of a sing song led by Gordon Thom of Morrisburg and Mrs. Graham of Iroquois. Miss Linda Ross of Newington, accompanied by her mother, gave several vocal selections.

Guests at the banquet included Mr. F. M. Cass, M.P.P. for Grenville-Dundas, and Mrs. Cass, Mr. and Mrs. Alex Snedden of Almonte, Mr. and Mrs. Sam Rathwell, Navan, Directors of the Holstein-Friesian Association of Canada, and Rev. E. Hawkes of Knox Presbyterian Church, Morrisburg.

Presents Brief To Minister

A brief calling for action on the needs of farmers for drainage and water control measures was presented to Agriculture Minister William Stewart last week. The brief called for measures to prevent flooding and yet reduce the possibility of summer drought.

George Suffel, Chairman of the Land Use Committee of the Eastern Ontario Soil and Crop Improvement Association stated in presenting the brief that action is overdue on the subject. Periodic flooding on the South Nation River and the periodically dry river bed has caused great concern. Assistance, through the ARDA legislation was requested to answer this and other farm problems.

Albert Young Dies Following Short Illness

Retired Dundas County farmer John Albert Young died after a two weeks' illness on November 11. He was in his 81st year.

A Chesterville native, he married Eliza Ann Kyre in Winchester in 1905. She predeceased him. The son of the late William Young, and Annie Servage, he belonged to the Orange Order.

He is survived by two sons, Delbert of Winchester Springs and Clifford at Riverside Heights. A brother, Archie, died two years ago in Victoria, B. C.

Funeral service from Vice and Craig Funeral Home, Chesterville, was conducted by Rev. A. D. Sutherland at 2.30 pm. last Friday. Pall-bearers for interment in Maple Ridge Cemetery were William Henderson, Dalton Elliott, Alfred Carkner, Willie Elliott, Pleny Irving and Mason Robinson.

Important Hydro Vote In Gloucester

Gloucester Township will decide by popular vote whether or not they will have their own Hydro Commission, purchase the existing low tension plant and facilities from the Ontario Hydro and secure a debenture of $1,800,000. Only property owners may vote on the two questions dealing with money, but all voters may exercise their franchise on the subject of setting up a Hydro Commission.

Township Engineer Robert Pickard assisted by Ontario Hydro representatives Ken Taylor and Bruce Graham, outlined the details of such a switch in methods. The discussion carried on at two meetings was attended by members of Township Council each time.

It will cost the proposed new Gloucester Hydro Commission $1,630,000 to purchase the present facililties in Gloucester and another $170,000 to operate the first year. Thus, the necessity for a debenture of $1,800,000. This is to be retired at the end of 20 years at the rate of $157,000 annually. The debenture would in no way affect taxes in the township, nor its borrowing structure.

Success of the project was projected as follows. The Hydro representatives stated that of 357 independent hydro commissions operating, none of them have "gone bad."

The possibility of a change in the municipal form of government came under discussion and at this date nothing could be ascertained from reports emanating from the committee studying a revised municipal system. However, the change if any could at the very best mean annexation by Ottawa and the lowest Hydro rates in Ontario, and the very worst a return to the present rural rates.

If interest and questions are any indication of what the future will bring it may be concluded that the residents of Gloucester will vote 'yes" to all three questions.

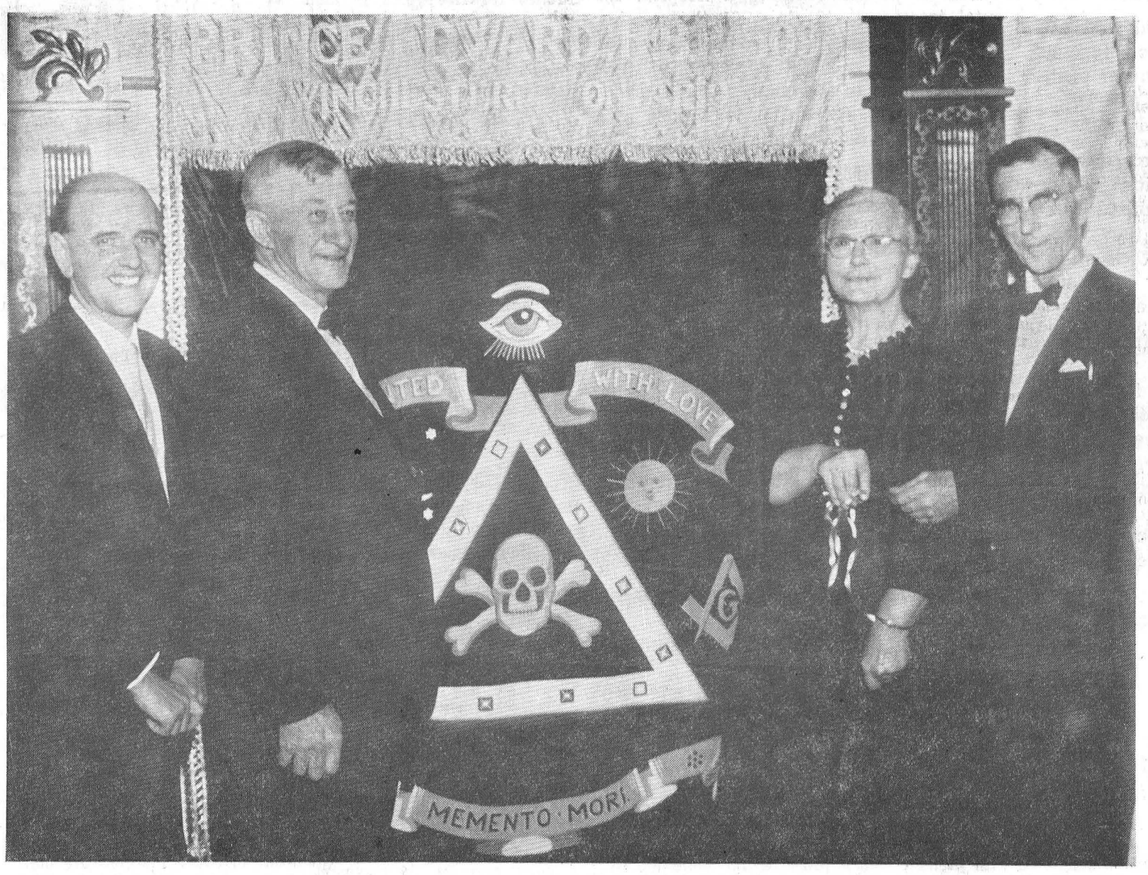

New Banner Presented To Winchester R B P

A new banner unfurled on November 7 at the Winchester Royal Black Preceptory. Mrs. Clifford Wylie cut the ribbon holding the banner curled and as the scissors sliced the banner unrolled to reveal the symbolic emblems.

At official dedication services for the new banner donated by Mr. and Mrs. Clfford Wylie and Fred Stooley, Rev. G. A. Cawfield dedicated the banner and accessories. Harold Wallace and J. V. Moore of New Dublin Preceptory explained the emblems in relationship with everyday living.

Greetings were brought to the meeting from the St. Lawrence County Black Chapter by County Master Arnold Millward; Dundas County Orange Lodge by P.C.M. Earl Baker; Winchester L.O.B.A., P.M. Dorothy Simzer; Winchester O. Y. B., P.M. Arthur Angus; Winchester L. O. L., W.M. Victor Thoms

Preceptor Gordon Simzer was the master of ceremonies of the evening and proopsed the toast to the Queen. Mrs. Simzer presented Mr. and Mrs. Herbert Robinson with a corsage on behalf of the banquet in honour of their 47th wedding anniversary.

Taking part in the service were Chaplain Fred Alexander, Chaplain Sammy Cowan and Rev. G. Cawfield.

Herbert Wallace, I.P.G.M. of the Grand Black Chapter of Eastern Ontario, addressed the banquet briefly and made note of the illness of Deputy Grand Master W. J. L. Boyd.

PICTURE

Shown here after the dedication of the new banner of the Prince Edward R. B. P. 509, Winchester are, left to right, Rev. George Cawfield, Clifford Wylie, Mrs. Clifford Wylie receiving the scissors from Fred Stoodley.—

NDDHS Teachers Attend Workshop At Brockville

Five teachers from North Dundas District High School attended the Ontario Education Association Workshop held at the Thousand Islands Secondary School, Brockville, last Saturday, November 14.

Three teachers, Mrs. Sharon Lehnert, Miss Lorraine McMullen and J. E. Bowman attended the English Literature section directed by R. Nicholson, North Toronto Collegiate Institute. Miss E. B. Runions participated in the English Composition Workshop conducted by Grant Huffman, Master Teacher of English in Secondary Schools, Scarborough Board of Education.

Allan Anderson took in the Teaching Aids Workshop directed by F. R. Branscombe, Director of Teaching Aids, Weston Board of Education.

Although registration took place Friday night the main discussion groups were conducted from 9.15 to 3.15 on Saturday. Everyone attending felt the day had been well spent. The leadership was outstanding and the emphasis on practical every day teaching was most helpful.

Mrs. D. Blair 87 Years Old

Greetings are sent out to Mrs. David Blair who observed her 87th birthday on November 13 at the home of her daughter and son-in-law, Mr. and Mrs. Rae Merkley of Winchester.

Mrs. Blair is enjoying continuing good health and received many cards, greetings and gifts on her birthday.

She was entertained at the home of her niece, Mr. and Mrs. Harold Whittaker, of Williamsburg in honour of her birthday.

THE WINCHESTER PRESS

WORKMAN BROS., Publishers

Established in the year 1888
Published Wednesday Afternoon.
Dated Thursday.
Subscription Rates: $3.00 per year in Canada; $4.00 per year in the U.S.A., payable in Advance.

Member of the Canadian Weekly Newspapers Association and the Ontario Weekly Newspapers Association

Guaranteed Circulation over 2600.
Advertising Rates on Request.

Authorized as Second Class Mail, Post Office Department, Ottawa.

Volume Seventy-Seven. Thursday, November 19, 1964.

Second Wage

Whether they realize it or not, most Canadians working in industry today receive not just one wage payment from their employer but two.

That, in effect, is the main conclusion to be drawn from the results of the latest study of employee benefits made by a leading firm of management consultants.

These so called fringe benefits—defined as benefits provided by the company in addition to wage and salaries—are now shown as equalling fully 25.7 per cent. of the total payroll costs in manufacturing industry. As recently as ten years ago the figure was no more than 15.1 per cent.

More than that, while earlier studies of this second wage indicated that it was rising at a comparable rate in both Canada and the United States, the latest one reveals that as a percentage of payroll costs it is rising faster in Canada.

A close look at the employee benefits of 43 companies shows the average employer outlay last year was $1,503 ,(nearly $29 a week) per employee. In 1961 the figure was $1,392 (just under $27 per week).

Time off with pay (including vacations, paid holidays, rest periods, coffee breaks, jury and militia duty and union business) ranks as the most expensive item. The average cost of such benefits to manufacturing industry last year was $567 per employee, or more than one-third of the total second wage.

Next most costly group of benefits: pension and welfare plans. These alone now add up to 7.7 per cent. of payroll and last year averaged $477 per manufacturing employee. (Welfare provisions include hospital and medical insurance, group life insurance and non-occupational sickness and accident benefits.)

Year end and other special bonuses are yet another item of major growing significance. Their average cost to manufacturing industry last year was $155 per employee.

These, then, are but some of the more important employee benefits. There are others, among them unemployment insurance, workmen's compensation and old age security tax. It somemties is argued that since these latter payments are required by law they should not be classed as employee benefits proper. Yet the fact remains that they are payments for which a company is liable in respect of its employees and, as such, constitute a substantial addition to payroll costs.

All in all, it is very evident that at $1,503 per employee per annum, second wage is a distinctly more applicable term than fringe benefits. And certainly any discussion of earnings that fails to take that into account hardly deserves serious consideration.

A Look At Mental Health

Somewhere in the dim past our ancestors developed a fear-hate complex about mental illness, and we have just started in a small way to work our way out from under it.

Taboos, fears, totems and prejudices: these are the prime moving causes in the onset of mental illness, and they go a long way towards explaining our failure to cope with it. They are part and parcel of life of all men, whether living in caves, mud huts, suburban villas or penthouses. No matter what his colour, race or creed; no matter whether he is of to-day or a thousand years ago, man has essentially the same fundamental instincts.

Mental illness is something that may occur in the lives of any of us. Every one makes his compromise with reality. We accept only so much of what happens, and for the rest retreat into an inner world.

Most of us fit into our world well enough. We make our way, emotionally and intellectually, through the confusion of modern events, sometimes shaping our pattern of living and sometimes being shaped by it.

Many of us who manage to live and work usefully in society have personalities which in one way or another are disorganized. Our minds occasionally drop stitches; they wander from the errand we have sent them on to some reflective business of their own; we reach for one article and pick up another.

There is a graph-like path from mental health to mental ill health on which we are ranged. No one reading this has likely experienced overwhelming depressions, paralyzing fear, delusional misapprehension, or uncontrollable impulses toward undesirable behaviour, but very few have not experienced some degree of depression, some irrational fear, some misunderstanding of people's intentions, and some loss of self control in social behaviour.

Up to one person in every ten suffers from mental or emotional disorders to the extent that he would benefit from professional attention. The Canadian Mental Health Association says that few people are literally free from psychiatric symptoms—say about 20 per cent.

On the other hand, apart from those in mental institutions, probably from 20 to 25 per cent. of the adult population at any one time is significantly impaired or incapacitated. In between these extremes, the population is suffering from varying degrees of minor impairment. The emotional disorders of children in school groups has been estimated from five to ten per cent.

We have no statistical evidence whether mental ill health is increasing, because it has been ignored until recent years. The figures for the years 1955 to 1961 show these facts: (1) there has been a steady increase in the number of people entering a hospital for mental treatment; (2) in 1961 the number of admissions, including re-admissions, rose strikingly after a slight decrease in 1960; (3) the increase in the number of discharges has, if anything, more than kept pace with the number of admissions.

Typical figures for 1961 are (with increase over 1955 in brackets): all admissions 47,758 (15,536); discharges 43,215 (17,057); resident patients at the year end 66,546 (2,863); full time personnel 29,019 (10,476), and operating costs $132.2 million ($62.4 million).

Significance is given these figures when we compare them with physical illness. Everyone becomes alarmed when a physical epidemic strikes ten thousand people, but we continue our even trend year after year with more than sixty thousand men, women and children crowding our mental hospitals and institutions. On any one day there are more patients in psychiatric institutions than in all the public general hospitals in Canada combined.

Of Many Things

By AMBROSE HILLS

AUTOMATION IS A MUST

It is said that within the next thirty-odd years the present population of the world will be doubled. We will need twice the food and then some to feed them. The same goes for clothing and shelter.

Surely these important requirements will not be met unless man uses all the skill at his command?

To my mind there is something indecent about efforts to stop such progress. We must have automation in order to survive. True, there are problems of distribution but they are picayune compared with production problems. Instead of so much concern over who gets the biggest share from a small bowl of stew, our main effort should be to fill the bowl to overflowing.

Instead, many organized groups seem to be more interested in promoting scarcity in order to keep prices high. Some unions have make-work rules and there is a great deal of featherbedding. Some fight against automation every step of the way.

If Canadians fail to adopt automation, then we will have unemployment with a vengeance! Our products will cost so much more than those made by new methods. We must not forget that we compete with the world as well as sell to it. And we have a moral obligation to try to meet the needs of others at prices they can afford.

Here's a gift that brings enjoyment a full year. A gift subscription to The Winchester Press, only $3.00. Order your gift subscription to-day.

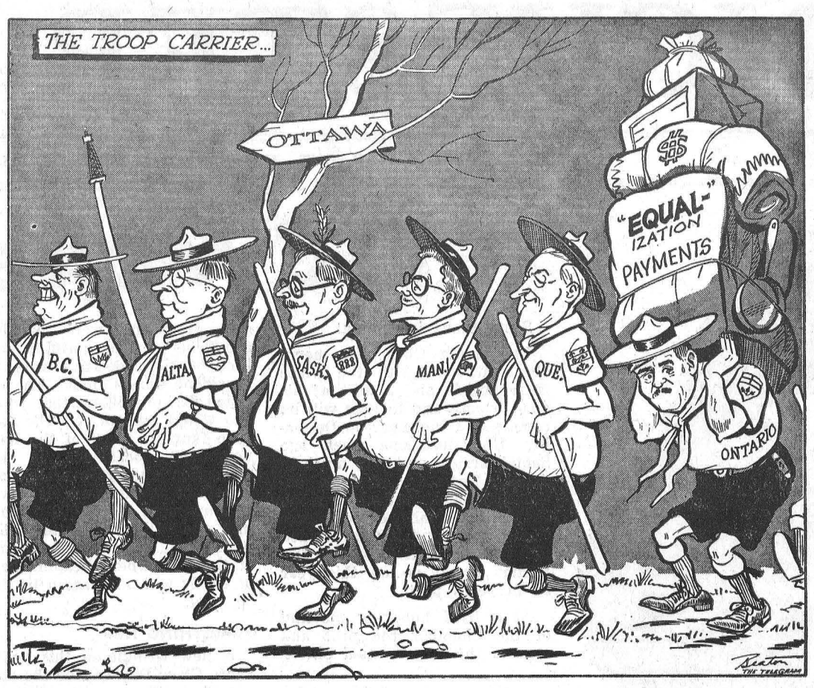

Sugar and Spice



Speak French And Be Slapped

by Bill Smiley

Do you think those separatists in Quebec might shut up about the whole thing if all the rest of us learned to speak French fluently enough to give them a good cussing out in their native tongue?

* * * *

If this is a solution, let's get cracking. But I don't think it can be accomplished under our present system of learning the language. We are getting a great many teachers of French these days who can actually speak the language. But the system prevents them from passing it along to others.

* * * *

As a prominent educator said the other day, "We take kids from immigrant families who speak poor English. We teach them French badly, encourage them to forget their native tongue, whatever it is, and wind up with youngsters who are illiterate in three languages."

* * * *

I know from experience. My mother had to go to a French-speaking school as a child. She learned the language with the ease all children have in grasping a tongue. All her life she could rattle it off like a habitant.

* * * *

On the other hand, I studied French for five years in high school and four years in University. Nine years. Enough time, you'd think, to learn to speak French backwards. And that is exactly how I speak it.

* * * *

Perhaps the worst feature of the teaching of French in this country is the false confidence it engenders after exposure to a few years of it. You can spiel off a couple of sentences without stumbling, and you begin to think you're a regular Maurice Chevalier.

* * * *

I remember one time in Brussells. My young brother was with me. The only French he knew was crude, useless stuff like, "Bebe, je t'aime" and "Voulez-vous de bully-beef ou des nylons?"

* * * *

In contrast, I had a solid grounding of high school French, and had been living on the continent for a couple of months, speaking the real thing.

* * * *

So we met this young lady and her friend. She was belle, but her pal was beaucoup. This was my chance. In my impeccable Grade 12 French I stepped up to the doll and informed her of her ravishing beauty, her ineffable form, and her distinguished intelligence. She listened courteously, turned to her friend, and shrugged hugely. My brother said, "Come on, babe," and away they marched arm in arm. I was left to follow with the fat one.

A similar experience caused me to forswear French for life. It occurred in Lille, France, soon after the city had been liberated from the Germans.

* * * *

It happened in a night club. The locals were very happy about liberation and the troops were very happy about the locals. Everyone was dancing with the French girls, even their French boy friends were beaming.

* * * *

I spotted a lulu, dark, charming, intelligent enough to appreciate the fact that I, almost alone among the invaders, spoke fluent French. As I approached the table, she smiled a welcome, and her escort, a handsome French lad, jumped up, grinned, and shook hands.

* * * *

So, in my flawless French, I asked her for a dance. At least I'll swear that's what I asked her. She turned white and slapped my face. Her boy friend simultaneously turned red and tried to kick me in the groin.

* * * *

I still don't know what I said to her, but I've never taken a chance since. On the rare occasions, nowadays, when I have enough money to eat in a place where the menu is in French, I study it carefully for ten minutes or so, then inform the waiter, in pure Canadian English, that I'll have the roast beef. There's always Rosbif.

* * * *

The only solution is to teach our kids French when they're learning to speak English. That way, little boys will avoid having their faces slapped for no earthly reason. And little girls will learn to say "Non" and "Oui" and "P'eut-etre" in two languages.

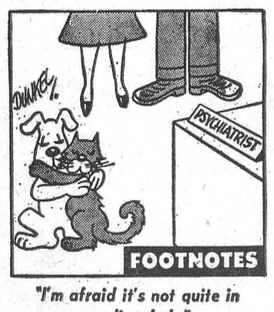

"I'm afraid it's not quite in my line, lady."

The Seventh Column

One of the most important organizations in this part of Eastern Ontario is the Seaway Valley Travel Council. Important for two very good reasons: it represents collectively all of us in this great area we call Seaway Valley and, secondly, but equally important it is an organization designed to promote our area particularly in Tourism. Tourism in Ontario, of course, is big, big business and each of us shares either directly or indirectly from the monies left here by the travelling public from other provinces and other countries.

Right now Seaway Valley Travel Council is about to start its annual drive for membership. Membership comes from organizations like Councils, Chambers of Commerce and private business. The dollars received are wisely invested in mostly materials designed to promote Seaway Valley and to assist the tourist in enjoying himself even more while visiting us.

Gordon Thom of Morrisburg and Reg. Workman of Winchester are Dundas County directors on the Seaway Valley Travel Council executive, and they assure us that the Council urgently needs as much revenue as possible if it is to continue on with its worthwhile work. Strangely enough, many members of the executive are not directly connected with the business of tourism. However, like President Thorold Lane of Ingleside, well known through the Seaway area, all are keenly aware of what tourism can do for "all" business and why "all" of us should make it our business to keep promoting every chance we get. In the meantime, Reg. informs us that he will be glad to receive your nominal membership fee anytime. An official receipt will be forwarded from secretary Bob Eadie of Cornwall.

All sorts of reports about town of recent vintage that the Winchester Branch of the Royal Canadian Legion may be giving some consideration to disbanding. Well, only the members of the Legion can make this decision and we should think that when all is considered the decision will be the right one, not only for the Legion but for Winchester and the district it serves. The Legion, of course, like a lot of other good organizations, is suffering from that old disease called complacency. Anymore, with everyone so busy (?) it is hard to get a good crowd out at the regular meetings, harder to have anyone take office or to do any work. A small handful, like other groups, generally leads the way. The strange part about the Legion is that it is financially stable, an unusual situation for an organization thinking of dispersing. Certainly it is a valuable organization to the town and district and we should be sorry to see it leave our midst.

And just look at what the Legion's program includes each year: Scholarships, Monster Bingos, assistance to needy veterans, help for Minor Hockey and other sports, essay contests, just to mention a very few worthwhile projects. We don't think the Legion can afford to disband. More important, we don't think the town can afford to let the Legion disband!

Defence Minister Hellyer's plan to chop the Armed Forces down to size may have quite a backlash if the opposition ever proves that the new policy is designed only to help the budget and not the defensive strength of the country. It seems to us that some of Mr. Hellyer's ideas are good on paper at least. But when applied there seem to be all sorts of loopholes. For instance, his overall chopping plan may be too much too soon. Certainly some of the regiments destined for the axe are not receiving the word too kindly. Mr. Hellyer's modern Armed Forces plan, already very much in action, may have to be altered somewhat if another general election comes along in the near future, as many suspect.

Ottawa Report

By Mrs. Jean Wadds

In spite of warnings that further study is necessary, that there has been no satisfactory refutation to fears that the plan will be inflationary, the Canada Pension Plan finally came before the House on Monday. Members held a one-day resolution stage debate, and an harmonious and fruitful one it was, on the legislation embodying the measure.

The Minister of Health, introducing the new legislation, told the House that it goes much further than the earlier version and introduces a social insurance measure of much wider scope. In addition to the contributory old age insurance program this third, and we hope final version provides also for the payment of supplementary benefits for widows and orphans of contributors (survivor benefits) and benefits to contributors who became disabled.

As under the BNA Act federal jurisdiction in the area of pensions has been, since 1951, confined to pensions for the aged, this addition to federal jurisdiction required an amendment to the constitution.

The revised version of the legislation covering the plan also includes such important additions as the pegging of all future old age security pensions (now $75 monthly) to the cost of living index (they will increase automatically if living costs increase) and the provision that "upon the death of any contributor a payment will be made to his estate whether or not there is a survivor's benefit payable."

In other words, to make the details of the plan more understandable in practical terms, employees would pay 1.8% of earnings over $600 a year and up to $5,000 a year. On earnings of $300 a month, for example, the contribution would be $4.50 a month. Employers would match this contribution. Self employed persons would pay the combined rate of 3.6%. Pensions are built up over a ten year period to 25% of earnings up to $5,000 a year, or $104.17 per month. As wage levels rise, and contributions increase, so would pensions. The old age security payment (the $75 a month) would be added to the contributory plan benefit, making a maximum of $179.17 at age 70.

The opposition members expressed concern on certain features. They recommended that consideration should be given to excluding from the plan persons already covered by private pension schemes of exceptional high standard, and by those already covered in the civil service superannuation program. Also recommended was thorough examination of the plight of self employed persons who would be hard hit by the 3.6% rate or contribution.

Concern also appeared regarding the control of investment funds accumulated, and the fact that they would be turned over to the provinces, and the possible further weakening of national unity and national economic standards.

Finally on Tuesday the Government got around to announcing the long promised and much needed increase in Veterans' Allowances. These will include about a 10% increase in disability pension payable under the Pension Act and similar increase of pensions payable to widows and dependent children of veterans. The main provision is for an increase in the maximum monthly rate of war veterans' allowances for a single person to $94.00 and for a married person to $161.00. This announcement was met with great relief in the House as the Opposition parties had been pressing for it for some time.

The former Conservative Minister of Veterans Affairs, the Hon. Gordon Churchill, chided the Government for having delayed this necessary increase for a year and a half, and pointed out to the House that when he had been minister the pensions and allowances had each been raised 20%.

Quick Canadian Facts

Geologists state that the pre-Cambrian Shield, which lies like a giant horseshoe around Hudson Bay and covers nearly half of Canada, has more lakes than all the rest of the world.

In a year Canadians spend more than twice as much on taxes as they spend in all food stores and restaurants.

There are 320 radio and television stations operating in Canada, of which 260 are privately-owned and 60 are state-owned.

About 985,000 Canadians now receive the old age security pension at age 70; in addition, 105,000 persons in the 65-69 years age group receive old age assistance pensions, and 57,000 disabled persons and 8,000 blind persons also receive public pensions.

Because of erosion of rock, Niagara Falls is estimated to have receded seven miles upriver over the past 25,000 years.

Of Canada's 4.7 million households, 99 per cent. have electricity, 94 per cent. have mechanical refrigerators, 90 per cent. have television sets, and 87 per cent. have powered washing machines.

Landed value of the catch of Canada's sea fisheries totalled $115 million in 1963; landed value of the catch of the inland fisheries is about $20 million annually.

DISTRICT NEWS

• VERNON
• RUSSELL
• OSGOODE
• METCALFE

Five District Institutes Guests Of Russell W. I.

Five district Women's Institutes were guests of the Russell Village W. I. at a social evening in the Anglican Church Hall recently.

Welcomed by President Mrs. Shirley Rombough were representatives from Morewood, Greely, Metcalfe, North Russell and Manotick. Hints on First Aid answered the roll call.

Mrs. Homer McKeown reported from the Annual Convention in Ottawa. Mrs. Norman Harrison elaborated on the "Conference of Women," also in Ottawa.

Introduced to the gathering were Mildred James, Russell's 1965 Dairy Princess, and Barbara Burton. Barbara was a 4-H exchange student who represented Russell in Alberta during the summer.

Musical numbers were presented by Donald Honey accompanied by Donald Little. Vocals were given by Magraret Adams, Janet Warner, Linda Boyd and Susanne Hay.

An enjoyable picture trip through California was conducted by Wendell Stanley.

Society Needs Display Space For Artifacts

A sympathetic hearing was given members of the executive committee of the Gloucester Historical Society by Eric Thrift of the National Capital Commission. The Gloucester Historical Society has accumulated over $4,000 worth of artifacts and badly needs a place to display them.

Mr. Thrift was asked for advice and help. He listened to the five and stated that he could ask them to leave it with him so that he could consider what could be done to assist them in solving the problems of space and a site.

The five executive members who attended were Russell Boyd, Walter Stanley, Emerson Woodburn, Mrs. Ken. Boyd and Mrs. E. L. Macartney.

Expect 700 At 'Witness Convention

More than 700 delegates are expected at a three day circuit assembly of a congregation of Jehovah's Witness in the Gananoque Secondary School November 27-29.

Presiding minister of the Jehovah Witness congregation, Eugene Singeisen, reports that the host Gananoque congregation is arranging for food and accommodation for each visiting delegate. Recently more than 2,000 delegates were accommodated in Cornwall at a Jehovah Witness convention.

Main feature of the assembly will be the showing of a two-hour film made by the Watch Tower Society entitled "Proclaiming Everlasting Good News Around The World." The film in colour was produced to bring civilization face to face with false religion.

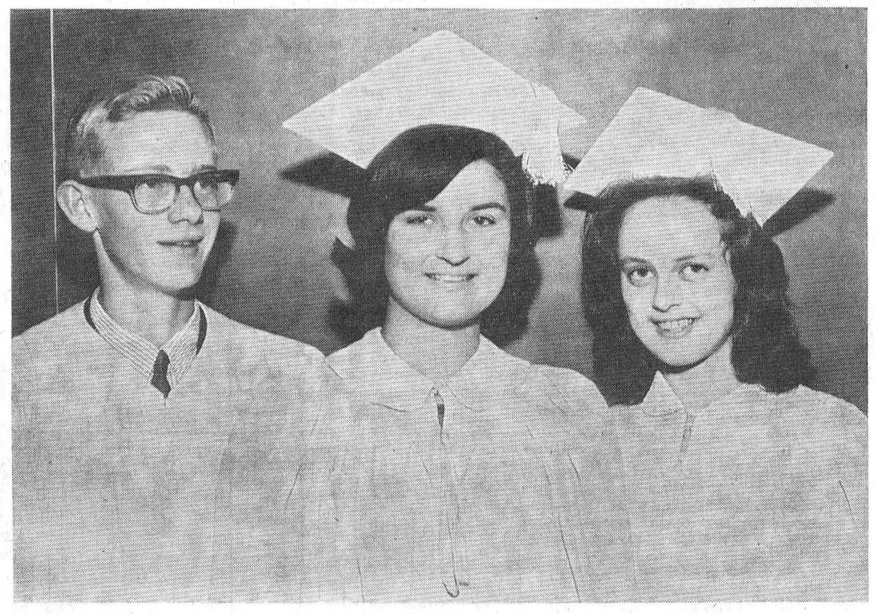

Top Grads At OTHS

Among the Honour Graduates addressed by Hon. M. J. Coldwell at last Friday's Osgoode Township High School were three top students that have all continued their education by enrolling in university courses. From left, Graham Hicks, Maureen Stewart and Barbara Straby.

Miss Stewart was an Ontario Scholar graduating with more than 80 per cent. in eight Grade 13 subjects. Presently she is enrolled at Queen's University and intends to study medicine. Maureen was the school valedictorian.

Graham Hicks won several awards during the evening of presentations and is now enrolled in an Arts course at Queens. Barbara averaged 71.2 per cent. on 10 subjects and is taking Arts at Carleton University. See Commencement Story Page 7.—Photo by Daykin.

Vernon WI Sponsors Annual Public Speaking Contest

Art and craft of public speaking at the public school level was aptly demonstrated at the Public Speaking Competition of the Vernon Women's Institute. Winners of the Vernon contest now go on to compete against other area winners from other township schools at Greely, Mantick, Metcalfe, Kenmore and Osgoode. This contest will be held on Saturday, November 21st, in the Metcalfe Community Centre at 12.30.

Adjudicators for the well attended event were Mrs. Roy McKeown and Mrs. Doris Campbell. They were introduced by W. I. President Mrs. Archie Sayant.

Convener for the evening of Public speaking, Mrs. Clinton Lewis, introduced pianists Mrs. Bruce Acres and Mrs. Harold Ferguson. W. I. members taking an active part in the evening's proceedings were Mrs. Norman Robinson, Mrs. Ivor Bath, Mrs. Theodore McBride, Mrs. Howard Kennedy, Mrs. Frank Acres, Mrs. Harold Cowan, Mrs. Tom McDonald, Mrs. Donald McDonald, Mrs. Lloyd McNaughton and Mrs. Orman Savage.

Vernon and area teachers and schools that participated were Mr. Kelly, S. S. No. 8, Springhill; Miss Helen Blair, S. S. No. 9, Belmeade; Mrs. Austin Carkner, S. S. No. 12, Scotch School; Mrs. Garfield McVey and Mrs. Fraser Cooper, S. S. No. 20, Vernon; and Mrs. Clinton Lewis, S. S. No. 23, Dalmeny.

Results of the competition:

Grades 1 and 2, Verse Speaking—the David Elder Cup presented by Mrs. A. C. Keeler to Elizabeth Baker. Other contestants were Debbie McDonald, Carol Ann Robinson, Fred Brogan, Edward Saunders, Michael Robinson and Beth McDiarmid.

Grades 1 to 4, Choral verse of ten voices—the Porteous Cup presented by Roy Porteous to S. S. No. 20. Other schools: S. S. Nos. 8, 12 and 23.

Grades 3 and 4, Story Telling—the Eileen Wilkes Cup presented by Mrs. N. Robinson to Daniel Weatherall. Other contestants: Carl Mattice, Wendy McDiarmid and Henry Vogel.

Grades 5 and 6, Junior Public Speaking—the Vernon W. I. Tray and miniature trophy presented by Mrs. C. Lewis to Darlene McDonald. Other contestants: Lyn McDiarmid, Paula Gammell, Wayne Little.

Grades 5 to 8, Choral verse—the Vernon W. I. Shield presented by Mrs. I. Bath to S. S. No. 8. Others: S. S. Nos. 12, 20, 23.

Grades 7 and 8, Senior Public Speaking—the Vernon W. I. Cup and miniature trophy presented by Mrs. Sayant to Waltraut Vogel. Her prize winning topic was "The Founder of The Red Cross." Other contestants: Brenda Blair, "Story of the Late President Kennedy"; Sandra Linton, "Our Forest Land"; Wayne Lancaster, "The Rocket"; Carol Ferguson, "Dress and Fashion"; Bill Savage, "Why I Want To Be A Veterinarian"; Bill Keeler, "Physical Fitness"; Debra McDonald, "Television in the Home."

Alex Campbell, on behalf of the Osgoode Township Federation of Agriculture, presented a book to Bill Keeler, runner-up in this class.

Grades 7 and 8, Poem—the Mary Dalgleish Cup presented by Mrs. Stuart Dalgleish to Christie Cameron. Other contestants: Carol Ferguson, Waltraut Vogel, Wendy Wallace, Jill Stewart and Ron Goodwin.

LETTERS TO THE EDITOR

The Story Of A Hunting Club

266 Nepean Street,
Ottawa, Ontario,
November 7th, 1964.

Editor, Winchester Press

Dear Friend:

About the days of yore and the many changes that have taken place since the teens and especially at this time of year in the deer hunting season. It is a great change when one looks back.

There was a club, so to speak, which had a lease from the Quebec Government on Pike Lake. In those days it was necessary for each man to hvae a hound or pay $10.00 to the Club. The dogs all had to be crated, one to a crate.

We met the Perth load at Winchester Station. It was nice to hear the roaring of the hounds there, in the crisp autumn morning. Several of those dogs had made the trip before and no doubt were anxious to be on their way again. Then, look west and see the big Black Horse coming to take us all on our merry way. Case of guns, baggage and dogs.

Change trains at Finch Junction and then to Ottawa. That evening the train took us up the north shore to Buckingham, there to spend the night. Next morning, up early, and down to the wharf to board a wood burning steamer that went up river and on to Val De Bois, Charlie Morin's stopping place for the night.

And the next morning, rising early again, long before daylight, and into Pike Lake. Just fifteen miles to the hunting camp. All the dogs had to be led. Usually one man led two dogs.

It was quite necessary to keep within sound of the wagons, otherwise some trails lead away and it was easy to get on the wrong one. One man and his two dogs got delayed and missed the sound of the wagons. On he went until he met a team and driver. He inquired how far to Pike Lake. Reply: about 2 acre. Another two miles or so, inquired again, how far to Pike Lake. Oh, about 2 acre. Still 2 acre. Got there about noon.

First day in scouted around and the next day the season began. Herb Helmer always took the dogs out. Herb Empey was Captain and ruled about loaded guns, etc. and where each man was to station himself. Often when a deer was hard pressed he would take to swim the lake. There were boats and a man in each to watch for that.

Out in the lake there happened to be a net and it was often remarked how good those Northern Pike tasted, rolled in flour and fried in butter. It was never long before we were sampling venison. The hounds got a taste also, for encouragement.

Ted Payne could sure cook meat or fish; Jacob Dixon's darned hound Chummy would run all night, usually another with him. There was Wm. Lannin, Jay Bolton, Dr. Gerb. Lannin, Gordon Baldwin, Herman Summers, Albert Dixon, Erle Helmer who was cook one year, and a good one he was, and Neil Hutt. Each did his share of work.

There were many more before 1918 and 1919 and some after.

It was necessary to leave on the morning of the 28th of October. Changes? Yes, — the round trip cost only about $50.00 for about 16 or more days.

Those were the good old days and they are never likely to return.

Yours sincerely,

JOHN McOUAT.

Easy! Economical! Enjoyable! A Christmas gift subscription to The Winchester Press. Only $3.00 in Canada.

MARKDOWN Specials

SUPREME TEA KETTLE, 5-pt. size, Reg. $3.79 ..Special $2.75
SUPREME ELECTRIC PERCOLATOR, complete with stove, Regular $6.50 ....Special $3.50
METAL BREAD BOX, two compartment. Regularly Priced at $4.49 .....Special $3.50
TV LAMPS. Regularly Priced at $3.50 .....Special $1.50

——many other exceptional——
——value items——

MIRRO FRY PAN
10" size with Teflon Finish. NO-Stick Cooking; NO-Scour Cleanup. Guaranteed warp-proof

SPECIAL! SPECIAL!
Electric Light Bulbs
25W - 40W - 60W - 100W
only 21c each

125 Piece Complete
DINNERWARE ENSEMBLE
• 53 Pcs. English Dinnerware
• 32 Pcs. Glassware
• 40 Pcs. Stainless Steel Cutlery
49.95

A small deposit will hold any item until Christmas.

DUNCAN'S Store
Phone 774-2639 Winchester

General Motors Products are now back to
100% PRODUCTION
Chevrolets — Chevelles — Chevy II's
Corvairs — Oldsmobiles — F-85's
— Chevrolet Trucks —

ARE ROLLING FULL SPEED OFF THE ASSEMBLY LINES NOW IS THE BEST TIME TO GET THAT EXCEPTIONAL GOOD DEAL—OUR USED CAR LOT IS ACTUALLY CRYING FOR CARS—THEREFORE APPRAISALS ARE THE BEST EVER IN YOUR FAVOUR—WHY NOT DROP IN TO-DAY OR TELEPHONE US AT 258-3403

Better still contact any one of the following salesmen . . .
- GERRY TEMPLETON, Kemptville, Ontario.
- ROSS MUNRO, Kemptville, Ontario
- ERIC MacDONALD, Metcalfe, Phone 17 r 41
- AL. COOKE, Kars, Phone 489-3698
- RUS. PYPER, Manotick Station, Ontario

These men will be real pleased you did!

JOHNSTON MOTOR SALES
(Kemptville) LIMITED
Kemptville, Ontario

CLASSIC OR POP...
RECORDS
MAKE WONDERFUL GIFTS

For Your Musical Entertainment

Top Recordings From The Hit Parade Each Week

• Best Selling LP's • Popular
• Classical • Western

Take Your Pick From

Davidson's Record Bar
ALEX W. DAVIDSON, Jewellery—Electrical
774-2102 - Winchester

Fabrics UNLIMITED

GIFT IDEAS

A pretty selection of "Knit Your Own"
SWEATER KITS .....from 7.49
TO COMPLETE YOUR ENSEMBLE
choose a skirt length from wool or blends . . .
a wide range to choose from .....priced at 2.25

For The Children
A "FUN" WAY TO LEARN KNITTING . . .
PUPPET KITS .....each 1.98
Party Gown Brocades, Velvets, 30" - 45"
98c to 2.98 per yard

THIS WEEK'S SPECIAL
27" Flannellette
3 yards 1.00

LUGGAGE "FITS" EVERYONE!
BE PRACTICAL THIS CHRISTMAS . . . GIVE BEAUTIFULLY MATCHED CARSON LUGGAGE. IN BLUE, GREY, WHITE, RED and MELON.

LADIES' WARDROBE
Reg. 32.95 20.99
WEEK-END
Reg. 22.50 15.27

MEN'S FLIGHT BAGS
REGULAR 19.95 FOR 13.99

Many Others To Choose From . . . up to 30% OFF Factory Seconds

SHOP EARLY... SHOP EASY
— — — AT — — —
Fabrics UNLIMITED
Phone 774-2207 - Winchester

FEED NEWS
Shur-Gain Dairy Feeding Program

CALVES — It is most important that CALVES receive the highly fortified colostrum milk for four days following birth. —from 5 days to 5 weeks feed SHUR-GAIN MILK REPLACER. (one 25-lb. bag replaces 250 lbs. of whole milk). —At the beginning of the third week till 5 months of age feed SHUR-GAIN CALF STARTER-GROWER free choice. Feed fresh daily. Also, provide leafy green hay.

HEIFERS — From 5 months to 12 months feed 1 part SHUR-GAIN 32% DAIRY SUPPLEMENT "A" plus 4 parts grain. —Feed 1 part SHUR-GAIN 32% DAIRY SUPPLEMENT "A" plus 5 parts grain from 13 months to 2 months prior to calving.

DRY COWS — 2 months prior to calving feed SHUR-GAIN DRY AND FRESHENING RATION "A". By feeding 500 lbs. D and F during this period up to 1000 lbs. extra milk can be expected during the following lactation.

MILK COWS — While cows are milking feed SHUR-GAIN 16% DAIRY RATION or 16% DAIRY RATION "A". Additional Vitamin "A" is most important in Fall and Winter months when green feeds are not available. For custom mixed 16% Dairy Ration add Shur-Gain 24% Supplement or 32% Concentrate as recommended. Also, up to 10% Molasses.

ALL CATTLE — should have access to Minerals at all times. All Shur-Gain Dairy Feeds contain a quantity of Minerals, but some areas are particularly deficient, and some individual animals have higher Mineral requirements than others. Under normal conditions Mineral requirements are met by feeding SHUR-GAIN Essential Minerals. SHUR-GAIN Special Minerals contain higher amounts of calcium and phosphorous and no salt. It is designed to be fed in phosphorous deficient areas.

Feed Copperized Mineral in copper deficient areas.

FENNELL FEED CO., LTD.
WINCHESTER PH. 774-2522

Now you can heat water electrically and guarantee yourself loads and loads of hot water—simply by installing a modern automatic two-element electric water heater in the size and capacity that fits your family's needs! If your present electric water heater has only one element, enquire about adding a second element of the same size for better performance. With low Hydro Flat Rates there's no increase in operating costs.

To get more out of life . . . get the most out of electricity.

FOR FURTHER INFORMATION CALL 774-2105

Winchester Hydro System

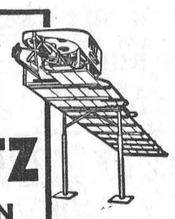

A **PATZ** BARN CLEANER
IS BUILT . . .
★ stronger!
★ with fewer parts!
★ for rugged use!
★ for easier servicing!

Also Manure Stackers, Silo Unloaders and Cattle Feeders

For Complete Information and Installation see
LORNE ACRES
WINCHESTER
Phone: Office: 774-2605
Residence: 774-2643
43tfc

Especially For Women

Vernon Debs Meet

Vernon Debs met for their fourth meeting in the Milky Way series in Club 31 Hall last Saturday. The reading of the minutes and reciting the 4-H Pledge opened the meeting.

Roll call was answered by listing varieties of cheese. 15 members were present. Demonstrated were methods of making custards. During the discussion the girls were informed to include in a day's menu, milk, fruit, vegetables, meat and fish.

ENGAGEMENT

Mr. and Mrs. Allan B. Simpson, R. R. 1, Ashton, Ontario, wish to announce the engagement of their daughter, Glenyce Elaine, to Mr. Leslie Stewart MacDonald, only son of Mr. and Mrs. Walter C. MacDonald, of Winchester. Marriage will take place in St. Mark's Anglican Church, Fisher Avenue, Ottawa, on Saturday, December 12, at 11.30 a.m.

BIRTHS

Following is a list of recent births at the Winchester District Memorial Hospital.

On Tuesday, Nov. 10, 1964, to Mr. and Mrs. Jack Morrison, R. R. 2, Osgoode, a son.

On Wednesday, Nov. 11, 1964, to Mr. and Mrs. Kenneth Stanley, R. R. 2, Manotick, a son.

On Wednesday, Nov. 11, 1964, to Mr. and Mrs. Charles Munro, R. R. 1, Winchester Springs, a daughter.

On Thursday, Nov. 12, 1964, to Mr. and Mrs. Gaetan Brisson, Carlsbad Springs, a son.

On Thursday, Nov. 12, 1964, to Mr. and Mrs. Arnold Stewart, of Vernon, a son.

On Friday, Nov. 13, 1964, to Mr. and Mrs. Charles Keck, of Mountain, a daughter.

On Friday, Nov. 13, 1964, to Mr. and Mrs. Joseph Savage, of St. Albert, a daughter.

On Saturday, Nov. 14, 1964, to Mr. and Mrs. Bert Woods, R. R. 4, Winchester, a daughter.

On Sunday, Nov. 15, 1964, to Mr. and Mrs. Harold Ellis, of Kenmore, a daughter.

On Monday, Nov. 16, 1964, to Mr. and Mrs. Roland Benoit, of Crysler, a son.

On Monday, Nov. 16, 1964, to Mr. and Mrs. Jake Vandemheen, R. R. 1, Cardinal, a son.

On Monday, Nov. 16, 1964, to Mr. and Mrs. Vernon Bell, of Kenmore, a son.

On Monday, Nov. 16, 1964, to Mr. and Mrs. George Stewart, R. R. 1, Iroquois, a son.

On Tuesday, Nov. 17, 1964, to Mr. and Mrs. Ernest Kelly, of Chesterville, a son.

BIRTH

To Mr. and Mrs. Glen Carkner, of Ottawa, at the Ottawa Civic Hospital on Sunday, November 8th, 1964, a son.

FLOWERS... for all occasions
MURIEL'S FLOWERS
774-2201 Winchester



Mr. and Mrs. Robert Bruce Kerr

Baskets of pink and white gladioli decorated St. Peter's Lutheran Church, Williamsburg, for the wedding of Lorna Jean Whitteker and Robert Bruce Kerr. Rev. W. Goos officiated at the November 7th 1.30 p.m. ceremony.

The bride is the daughter of Mr. and Mrs. Floyd Whitteker of Williamsburg and the groom the son of Mrs. Tena Kerr of Winchester.

Given in marriage by her father, thhe bride wore a gown of peau de ange with a high scoop neckline. The front of the shaped skirt was appliqued in clipped guipere lace. A self bow in the back crowned a softly draped chapel train. Her bouffant veil of tulle illusion was held in place with a tiara of French flowers. She carried red Sweetheart roses on a white Bible.

Maid of honour Beatrice Kerr, sister of the groom, and bridesmaid Barbara Ann Merkley wore street-length dresses in Fiesta pink brocade styled with a bateau neckline and A-line skirts, the train falling softly in the back and finished with a self bow. Miniature bouffant veils were held in place with matching bows. They carried white shasta mums.

Robert Porteous of Winchester assisted the groom. The usher was Morris Dewey of Cornwall.

Soloist Eleanor Adams sang two selections accompanied by organist Mrs. Maefred Merkley. As the wedding party entered the church she sang "The Voice That Breathed O'er Eden," and during the signing of the register, "The Wedding Prayer."

For a reception at the home of the bride's parents the bride's mother wore a three-piece suit of Royal Blue cut velvet with black and white accessories, mink stole and a corsage of red roses. The groom's mother was attired in a double knit wool dress in off teal blue and wore brown and beige accessories and a mink stole. Her costume was completed by red roses en corsage.

For travelling to the United States the bride wore a three-piece double knit suit with pink feather hat and black accessories. The couple have taken up residence in Winchester.

Out of town guests were present from Toronto, Brockville, Smiths Falls, Ottawa, Winchester, Cornwall, Morrisburg, Prescott, Hallville and Williamsburg.

—Photo by Smith.

Mrs. Fred Hutt Dies In Hospital

After a lengthy illness in hospital Mrs. Fred Hutt died in her 79th year, on November 12th.

Born in Winchester January 5, 1886, the former Sadie Elizabeth Lennox was the daughter of the late William Lennox and Mary Jane Lang. On March 3, 1908, she married the late Fred Hutt. Together they farmed in Mountain Township until moving to Winchester about 10 years ago. Her husband predeceased her June 22, 1958.

Surviving are two sisters, Mrs. Peter MacGregor (Rene), Winchester, and Mrs. Myles Harper (Annie), Chesterville; and two brothers, Henry and Richard, of Winchester. Also mourning her passing are several nieces and nephews.

Rev. D. L. Gordon conducted funeral services from the Vice and Craig Funeral Home on Sunday, November 14. Pall-bearers for interment in Maple Ridge Cemetery were Russell Suffel, George Suffel, Orland Bell, Stanley Rennick, Clifford Scott and Max Boyd.





Engagement Announced

Mr. and Mrs. Ernie White, of Brockville, wish to announce the engagement of their only daughter, Donna Mae White, to James Wayne Mussell, son of Mr. Harry Mussell of Winchester and Mrs. Rudy Spencer of Albernie, B. C. The marriage will take place at St. John's' United Church, Brockville, December 26, 1964.

U.C.W. Plans Christmas Meeting

The theme of the Winchester U. C. W. meeting at the S. S. Rooms last Thursday was "The Bond Of Peace," in conjunction with Remembrance Day Services. Mrs. C. Curtis read a poem entitled "A Vow To My Country," and Mrs. R. Earl led in the reading of the Beatitudes responsively.

Five units reported their meetings and activities. Mrs. H. Fetterly reported sending two Overseas Relief bales and two boxes of nylons to Korea. Mrs. R. Wylie reported on the U. C. W. Presbyterial Rally held at Dundela.

Highlight of the evening was the showing of pictures by Mrs. H. G. Barton of a recent trip to British Columiba and down along the coast to San Francisco and home through the desert and Yellowstone National Park. These pictures were very interesting. Mrs. Wylie introduced Mrs. Barton, and she was thanked by Miss Evelyn Fennell.

The Christmas meeting will be held on December 10th in the S. S. Rooms at 6.30 p.m. in the form of a pot luck supper. Each person attending is asked to bring a 50-cent gift.

A dainty lunch was served by the committee: Mrs. Barton, Mrs. Earl, Mrs. Curtis, Mrs. H. Eadie, Mrs. Wylie, and Miss E. Fennell. Mrs. C. Anderson voiced the thanks of those present and the meeting closed with the Mizpah Benediction.

W. I. Training School Held In Winchester

Women's Institute groups in Dundas County participated in a training school on "Desserts" on November 11 and 12. The course, sponsored by the Home Economics Service of the Ontario Department of Agriculture, was held in the United Church from 10 a.m. to 4 p.m. each day. Two representatives from each group in the County were invited to attend. They will in turn present the material to their local groups.

The importance of serving well balanced, attractive meals at a reasonable cost was stressed. The place of desserts in meal planning was discussed. Several desserts were made and sampled at the course, including lemon filled meringues, cheese cake and butter bread pudding, pumpkin parfait and others. Ontario fruits and cheese were served in various ways.

A summary day will be held February 10, 1965, at which time people participating in the course will meet for a special program. This training school was conducted by Miss Mary McGrath of Toronto, assisted by Mrs. Alison Murray, County Home Economist.

Leaders attending were: Winchester W. I., Mrs. J. T. Cooper and Mrs. Fred Dēeks; Chesterville, Mrs. A. E. Jarvis; Mountain, Mrs. Lanson Hyndman, Mrs. Allan Kerr; Iroquois, Mrs. Ivan Seeley, Mrs. Donald Hare; South Mountain, Mrs. Glenn Beggs, Mrs. Dwain Graham; Morrisburg, Mrs. Grant Beckstead, Mrs. Clifford Sypes.

Dies At Waterloo

Alexander Sutherland, brother of Rev. Wm. Sutherland, minister of St. Paul's Presbyterian Church, Winchester, died in Waterloo, Ontario on Monday. Rev. Mr. Sutherland attended his brother's funeral this week in Waterloo.

"At Home"

On the occasion of their 50th Wedding Anniversary on Sunday, November 22nd, Mr. and Mrs. Saxon Hess will be "At Home" to their friends at the home of their son, Mr. Graham Hess, and Mrs. Hess, at Williamsburg, from 2 to 5 p.m. and 7 to 9 p.m.

Personal News . . .

Mr. and Mrs. C. Delbert Robinson and children, of Niagara Falls, spent a short week-end with his parents and other members of his family.

Next time, try . . .
67 Brights 67
CATAWBA 67
PRODUCED BY T. G. BRIGHT & CO. LIMITED • NIAGARA FALLS, CANADA
CANADIAN SHERRY

IGA
IMPORTED LAMB SALE
LEG OF LAMB 45¢ lb.
Whole or Butt Portion
Lamb Combination Roast Chops Stew 19¢ lb.
Lean Rib Loin or Shoulder Lamb Chops .... lb. 45c
Monarch VEGETABLE OIL 128-oz. tin each 1.59
Clark Fancy TOMATO JUICE 48-oz. tins 3 for 79c
Chase and Sanborn INSTANT COFFEE "I Give Away" Bonus Brand 6-oz. jar each 99c
Special Pack KING SIZE FAB pkg. 99c
Libby Fancy KERNEL CORN 14-oz. tins 2 for 29c
Chocolate Jelly Mallows DAVID BISCUITS pkg. of 20 biscuits 3 for $1.00
LOWNEY'S CANDY
• O HENRY FAMILY PACK • CHERRY BLOSSOM PACK • GLOSETTE RAISINS • 5c ASSORTED PACK • GLOSETTE PEANUTS
2 pkgs. 69c
Solo Coloured MARGARINE (Ontario Stores Only) 1-lb. pkgs. 4 for $1.00
Tablerite Government Inspected Short Cut, Chef Style Prime Rib Roast lb. 69c
MEATY SHORT Ribs of Beef .... lb. 29c
SWIFT'S PREMIUM Sweet Pickled Cry-O-Vac ½'s Cottage Rolls .. lb. 49c
FRESH SLICED Pork Liver .... lb. 29c
Hygrade Sliced—Macaroni & Cheese; Mock Chicken; Pickle & Pimento; Luncheon Pork Loaf — 6-oz. pkgs. Cooked Meats .. ea. 25c
HYGRADE — 1-lb. cello pkg. Wieners .... ea. 49c
BANANAS GOLDEN YELLOW FIRM RIPE 12¢ lb
CALIFORNIA NO. 1 ALMERIA Green Grapes 25c
OCEAN SPRAY (1 lb. pkg.) Fresh Cranberries 25c
CANADA FANCY RED (3 lb. bag) McIntosh Apples 39c
CANADA FANCY RED (3 lb. bag) Delicious Apples 45c
IMPORTED FRESH (3 bunches) Green Onions 29c
ONT. No. 1 MARSH (5 lb. bag) Washed Carrots 29c
ONT. No. 1 Yellow (10 lb. bag) Cooking Onions 69c
FLOWER DEPT. SPECIAL 6" Potted Mums $1.99
BAKERY SPECIALS
SHIRLEY GAY 24-oz. APPLE PIE ea. 37c
WESTON'S RASPBERRY 11-oz. BUTTER HORNS 41c
WESTON'S OLD MILL pkg. of 6 PECAN TWIRL 39c
WALKER'S 15-oz. DATE 'n' NUT CAKE..59c
SHIRLEY GAY 13-oz. LEMON JELLY ROLL 45c
SHIRLEY GAY pkg. of 12 PLAIN DONUTS 29c
FROZEN FOODS
HIGHLINER COD — 24-oz. pkg. FISH & CHIPS 59c
BLUE WATER — 8-oz. pkg. FISH FRIES 45c
HONEY DEW — 6¼-oz. tin ORANGE DRINK 29c
YORK — 15-oz. pkg. Fancy RASPBERRIES 39c
FARMHOUSE — 15-oz. size ORANGE CAKE 59c
SIMONIZ VISTA — 32-oz. size FLOOR CLEANER 1.09
Floral-Pine-Spice-Lavender-Lilac — 7-oz. aerosol tin FLORIENT, special pack 79c
DAINTY — 2-lb. pkg. SHORT GRAIN RICE 33c
NABISCO — 18-oz. pkg. SHREDDIES 39c
SUNLIGHT — 32-oz. size LIQUID DETERGENT 69c
QUICK or INSTANT — 5-lb. pkg. ROBIN HOOD OATS 59c
INSTANT — 4-oz. jar BOVRIL CORDIAL 49c
New at IGA! LIQUID — 15-oz. bottle PINE-SOL CLEANER 69c
New at IGA! COPPER-GLO — Special 10-oz. Pack COPPER CLEANER 43c
ALUMI-GLO — Special 10-oz. Pack METAL CLEANER 43c
COLGATE large size giant size TOOTHPASTE .....29c.....49c
DAD'S — 10-oz. pkgs. SHORTCAKE COOKIES ..3 - $1.
CHICKEN NOODLE or CHICKEN ALPHABET LYON'S SOUPS .....3 - 25c
TOP VALU — 16-oz. jar TABLE SYRUP 29c
STRAWBERRY or RASPBERRY — 24-oz. jar RIDEAU JAMS 49c
PORTEOUS' VERNON IGA WINCHESTER LEN STECK IGA BARCLAY'S WILLIAMSBURG


20% OFF all winter coats
BARGAINS TO KEEP YOU WARM ALL WINTER
women with fashion foresight, shop at our advance
COAT SALE

exciting hats over $4.95
The latest in millinery creations
1/3 off

Jo-Anne Shoppe
Phone Winchester 774-2003

CARDS OF THANKS

CARD OF THANKS—I wish to express my sincere thanks to all my friends who remembered me with cards, gifts, and visits while I was a patient in Winchester and District Memorial Hospital and since my return home. Special thanks to Dr. Barton, Dr. D. Justus, Mrs. James Levere, Mrs. Dwight Hutt, Mrs. Barry Milne and the entire nursing staff. Your acts of kindness will long be remembered.—Mrs. Gerald Crowder. 28p

CARD OF THANKS—We wish to express our sincere thanks to the many friends and neighbours who expressed their kindness, sympathy and gave beautiful floral offerings at the death of our beloved wife, mother and daughter, Ruby Kinney. Special thanks to Rev. Bowler of Perth and Rev. Stevenosn of Ottawa.—Don Kinney, Sandra Harrison, Bill and Mrs. Mae Allison. 28p

CARD OF THANKS—We wish to express our deep appreciation to our friends, neighbours and relatives for the many acts of kindness, messages of sympathy and beautiful floral tributes received at the time of the death of a dear sister, Mrs. Sadie Hutt. Our special appreciation is extended to Rev. D. L. Gordon for his kindness, to the Vice and Craig Funeral Home staff and to the pall bearers.—Mr. and Mrs. Pete McGregor and family. 28c

IN MEMORIAMS

BARKLEY — In fond and loving memory of a dear mother and grandmother, Mrs. Martha Ellen Barkley, who passed away November 19th, 1961.

The rolling stream of life flows on
But still the vacant chair,
Recalls the love, the voice, the smile,
Of one who once sat there.
—Daughter Luva and family. 28p

SUMMERS—In loving memory of a dear mother and grandmother, Mrs. Annie Summers, who passed away November 15th, 1963.

Loving memories never die,
As years roll on and days pass by
Deep in our hearts a memory is kept,
Of one we loved and will never forget.
—Sadly missed and lovingly remembered by Lera, Gerald and family. 28c

CLOSING NOTICE

This store will close Friday, November 27th at 6:00 p.m. and remain closed all day Saturday, November 28th.

Saturday customers are asked to please pick up their orders on Friday, November 27th before 6:00 p.m.

Summers' Bakery
Telephone 774-2126
WINCHESTER

KIRKBY'S
Refrigeration Sales and Service
PHONE 989-2025
South Mountain, Ont.

Put WANT ADS to work for you

CLASSIFIED ADVERTISING RATE

For Sale, Wanted, Lost and Found Advts., not over 25 words, 75 cents for the first insertion and 50 cents for each subsequent insertion. Card of Thanks, $1.00 minimum. In Memoriams, $1.00 with four-line verse, 25c for each extra 4 lines of verse. Advts. for this column are inserted on a Cash Basis only. They will not be accepted over the phone or by mail unless the party has an open account with us, or unless the cash accompanies the order.

FOR SALE

FOR SALE—'58 Plymouth "8" standard, $395.00; '58 Dodge "6", standard, $295.00; '57 Ford, "8", standard, $395.00; '57 Meteor "8", standard, $295.00; '57 Oldsmobile "88", automatic, $295.00. Used car parts for all makes; used tires, batteries and radiators. See Strader Auto Wreckers, Iroquois, Phone 652-4649. 28c

TRADE IN your present smaller home on a spacious four-bedroom house in good repair. Well located in Winchester. Double garage. New oil furnace. This house is also suitable for two-family dwelling. Interested parties please forward your name and phone number to Box D-779, The Winchester Press. 28-29c

FOR SALE

Half Beef ..... 45c lb.
Fronts ..... 38c lb.
(Cut, wrapped and Frozen)
Also delicious Hallville Cheese 45c per lb.
10-lb lot, 42½c lb.
BLOM'S MEATS
Phone 989-6053. Mountain.

AUCTION SALE

LIVESTOCK, FEED, MACHINERY

I have instructed the undersigned Auctioneer to sell by Public Auction, at my farm, 2 miles south of North Gower on Highway 16, on

SATURDAY, NOVEMBER 21st
commencing at 1 p.m. sharp

31 Head of Vaccinated Holstein and Hereford Cattle, as follows: 13 Cows and Heifers, due March and April; 7 1½-year-old Steers; 3 1½-year-old Heifers, open; 3 Calves, eight-months-old; 225 Laying Hens, 1-year-old.

3,000 Bales of Hay; 800 Bales of Straw; 800 bushels of Rodney Oats, fit for seed.

Case 300 Tractor, triple range and snow blade; New Holland Baler, engine drive; M.H. Side Rake; 24-foot Hay Elevator; M.H. Manure Spreader; Rubber-tired Wagon, flat rack; M.H. 2-furrow Plow; M.-H. 13-Tooth Cultivator; 4-section Harrows; I.H.C. Mower, 6-foot; 6 Dairy Cans, pails, strainer, etc; 3 cords Stove Wood; Hay Fork, Car, Pulleys, 125 ft. of Rope; Set of Bale Tongs; Set of Stuart Clippers; Several Extension Cords; 12 links Galvanized Tile; Some Household Effects.

TERMS:—$25.00 and under, CASH. Over this amount, 6 months' credit on furnishing approved joint notes at 6% interest per annum. $500.00 maximum credit per person. Tractor and Baler, ½ cash.

KEN PRATT, Executor
Wm. Whalen, Auctioneer,
North Gower 489-3606 28c

AUCTION SALE

LIVESTOCK, FEED, MACHINERY and HOUSEHOLD EFFECTS

Having sold my farm, I will offer for sale by Public Auction at Concession 5, Lot 8, 3 miles east of Four Corners, half way between Winchester and Chesterville, on

SATURDAY, NOVEMBER 21st,
commencing at 1 p.m. sharp

1 Pure Bred Cow, due January; 3 Heifers coming two, freshen in Spring; 14 Grade Cows, due January and February; 4 Spring Calves; 7 Pigs, 6 weeks old; 2 Sows, bred.

2,500 Bales of Good Hay; 150 Bales of Grain; Quantity of Loose Straw.

Cockshutt 30 Tractor; three-ton Cockshutt Wagon and Rack, two-years-old, rubber-tired; Disc Plow, 3 furrow; 2-furrow International Plow; Cockshutt No. 4 Spreader; Universal Double Unit Milker Pail; 4 Milk Cans, Pails, Strainer; Quantity of Lumber; Steel Water Tank; Crow Bar, Log Chain; Shovels; Forks; 2 Electric Fencers.

I Wardrobe; 1 Kitchen Cabinet; 1 Hall Rack; 3 Beds and Stands; 1 Kitchen Cot; 1 Child's Crib and several other articles.

Terms of Sale: CASH
WILLIAM ARMSTRONG, Prop.
Winchester R.R. 4
M. Zeron and H. Ball
Auctioneers 28p

ART WAHLROTH
B. A., O. D., OPTOMETRIST
Morrisburg, Ontario
HOURS DAILY EXCEPT MONDAY
9 a.m. to 5 p.m.
Please phone for appointment
KI 3-2502

FOR SALE

HOUSE FOR SALE—New, three-bedroom bungalow, on large lot. Convenient terms can be arranged. Telephone Winchester 774-2600. 28-29c

FOR SALE—Top quality hay for sale. Approximately 10 to 12 ton weighed loads. Contact Ralph Stewart, Winchester, phone 774-6607 27-30p

FOR SALE—Two Overhead Garage Doors with hardware, to fit 7 ft. 2 in. by 7 ft. 4 in. openings. Apply at The Winchester Press Office, Phone 774-2524. 28tfc

FOR SALE—Winter Cloth Coat, turquoise, size 14, in excellent condition. Call Audrey Last at Winchester 774-5075. 28c

FOR SALE—or will exchange for Grain—1 Electric Stove; 1 Electric Westinghouse Refrigerator; 2 Work Horses. Contact Ken Hutt, R.R. 3 Winchester, Phone S. Mtn. 989-6198 28p

FOR SALE—Double House, in Winchester. Both sides modernly equipped with oil furnaces and baths. 3 bedrooms each side. Apply to Jack Fader, Phone Winchester 774-2349 (evenings). 28c

FOR SALE—Girl's All-Wool Winter Coats, navy blue melton cloth coat and slacks, size 8-9 years; green coat, size 10 years; blue coat, size 11 years. Boy's Dress Pants and Jacket, size 6 years and 8 years; Man's Car Coat, size 44. Apply to Mrs. Jack Fader, Winchester, Ph 774-2349. 28c

FOR SALE— China Cabinet with glass in doors and in ends; Rectangular dining table, buffet, set of 4 wicker seated dining chairs—seats need to be replaced; leather top coffee table; old fashioned radio-record player, in good condition; several pickling crocks, in good condition. Call Audrey or Keith Last at Winchester 774-5075. 28-29c

FOR SALE—In Metcalfe Village, nearly new brick and angelstone 3-bedroom bungalow. Oak floors Ceramic bathroom with vanity. Lovely kitchen, mahogany cupboards, recreation room, full basement, separate laundry room, double lot, large double garage, workshop. Immediate occupancy. Very reasonable at $15.500 with good terms. Gerald Morris, Real Estate Broker, Metcalfe, Telephone 18. 28c

LOST

LOST—I have lost a 1½-year-old Holstein Heifer. If anyone finds this animal please phone Roger Gregoire, 774-5961. 28p

TO RENT

FOR RENT—Available November 1st. Modern three-bedroom apartment, centrally located. Apply to Leon Marcellus, Chesterville, Ph. 448-2444. 24tfc

HOUSE FOR RENT—2 miles north of Ormond and 2 miles east of Vernon, three-bedroom bungalow, running water. Call Winchester 774-5614. 28-30p

Ever try holding an ice cube?

The ice gets more slippery as it begins to melt, doesn't it?

That's why drivers have to be particularly careful at the beginning of the winter. The ice and snow are more slippery near the thawing point than they will be later on when the weather is colder.

Careful drivers slow down and allow more stopping space when roads are slippery.

If you're a careful driver why not find out how CIA's AUTOMOBILE and ACCIDENT INSURANCE could help you meet costs of public liability, damage to your own car, injury to yourself or members of your family.

Wilbert D. Duncan
VERNON Ph. Met. 16 - 31
Lorne Mellan
BRINSTON Ph. 989-5480
Mrs. Jessie Runions
CHESTERVILLE Ph. 448-2266
CIA CO-OPERATORS INSURANCE ASSOCIATION

FOR SALE

FOR SALE—Granite block 5-bedroom home with spacious living room, fuel fireplace, oil furnace, separate dining room, modern kitchen, many other extras; garage, large lot, excellent location. Priced reasonable. Phone Winchester 774-2117. 27-28p

FOR SALE—Dried Grain Corn for sale. $60. a ton. Apply to P. Stachon, call Metcalfe 131. 27-28c

FOR SALE — Dressed Chickens. Apply to Arden Holmes, Mountain Ont. Call winchester 774-5014. 27-28p

FOR SALE—Enterprise Oil Burner Cook Stove with electric fan and reservoir; Marconi 21-in. Television, in good working order. Apply to Herbert Casselman, St. Lawrence Street, Morrisburg, Ont. 28-29p

WANTED

WANTED—Reliable girl or woman to live in and care for three children and do light housework. Phone Iroquois 652-4742. 28p

HELP WANTED—Part-time saleslady, good hours and working conditions. Apply to A. W. Duncan at Duncan's Store, Winchester. 28-29c

TEACHER WANTED — Winchester Public School Board requires a teacher for Grade V. Duties to commence January 4th, 1965. Apply to R. D. Wylie, Secretary, Winchester, Ontario. 28c

WANTED—Qualified lady to help in home from 1 to 9 p.m. during afternoon, 5 days a week, commencing January 4th. Car essential. Apply in writing to Box P-220, The Winchester Press. 28-29p

Salesmen Wanted
Part-Time and Full-Time

For part-time salesmen increase your income $1,500 - $2,000 a year selling the famous all Canadian manufactured exclusive Maple Leaf Calendar Line and other Specialties to your local business people. Produced and manufactured entirely in Canada by Canada's largest and fastest growing Calendar and Advertising Specialty House.

Commissions Paid Weekly: Profit Sharing Bonus

Write: Sales Manager, Commonwealth Advertising Co. Ltd., Clarkson, Ontario. Personal interview will be arranged. 28c

WANTED—Single man for general farm duties. Steady work. Good wages. Call Morrisburg KI 3-2900. 27-28c

WANTED—I will pick up your animals, dead or alive, at no cost to you. 24-hour service. Apply to Gerard Hebert, Crysler. Phone Chesterville 448-2612. Licence No. 108 C 64. 18-36p

WANTED—Your animals, dead or alive, with no cost to you. Phone collect for prompt service to Herb. Loucks at 774-5250 or 987-2818 to Guy MacKabee, St. Albert, Ontario. License No. 295 C 64; Plant No. 194RR64. 24 hour service. 4tfc

WANTED TO BUY—Antiques, Old Furniture, Cupboards, Bread Boxes, Kitchen Chairs and Rockers, Butter Bowls, Clocks, Guns, China, all kinds of Coal-Oil Lamps, Brass Pots, Sleigh Bells, Ice Cream Parlour Chairs, Stools and Tables. Address all replies to Lawrence Shaver, 121 Adolphus St., Cornwall, or to Box S777, Press Office, Winchester. 6tfc

NOTICES

SPENCER and SPIRELLA

Ladies! Our Pre-Christmas Specials for November are on certain good materials such as nylon and terrylene. You get a discount of $5.00 on a garment and $2.00 on a bra. Please call Mrs. Ethel (Alexander) Serviss, 194 Caldwell Drive, Phone Iroquois 652-4367. Collect calls accepted and appointments are appreciated. 26-29p

CARPENTRY WORK

I am now available to do all kinds of Carpentry Work, Alterations, Additions or what ever you may have.

EUGENE BELANGER
Phone Winchester 774-6106 28-29p

ANTIQUES WANTED—Bought and Sold. Give us a call if you have anything old and interesting. As well, we will appraise and purchase estates (household contents) Call or write Audrey and Keith Last, R.R. 1, Winchester, Phone 774-5075. 28-35c

DEPARTMENT OF PUBLIC WORKS OF CANADA

TENDERS

SEALED TENDERS addressed to Secretary, Department of Public Works of Canada, Room B 322, Sir Charles Tupper Building, Riverside Drive, Ottawa 8, and endorsed "TENDER FOR INFORMATION CENTRE AND PUBLIC TOILETS, FORT WELLINGTON, PRESCOTT, ONTARIO", will be received until 3:00 p.m. (EST), WEDNESDAY, DECEMBER 9th, 1964.

Tender document can be obtained on deposit of $50.00 in the form of a CERTIFIED bank cheque to the order of the RECEIVER GENERAL OF CANADA, through: District Architect, 1010 Somerset Street West, Ottawa 4; and can be seen at Room C-705, Sir Charles Tupper Building, Riverside Drive, Ottawa; at the Post Offices at Prescott, Kingston, Brockville and Cornwall, Ontario.

The deposit will be refunded on return of the documents in good condition within one month from the date of tender opening.

To be considered each tender must be submitted on the forms supplied by the Department and must be accompanied by the security specified in the tender documents.

The lowest or any tender not necessarily accepted.

28c Robert Fortier, Secretary.

DEPARTMENT OF PUBLIC WORKS OF CANADA

TENDERS

SEALED TENDERS addressed to "Office Manager, Ottawa District office, Department of Public Works, 1010 Somerset St. W., Ottawa 4, Ont., and endorsed "TENDER FOR INTERIOR PAINTING, POST OFFICE BUILDING, WINCHESTER, ONTARIO" will be received until 4:00 p.m. on DECEMBER 4th, 1964.

Plans and specifications and forms of tender can be seen, or can be obtained through:

Mr. B. PAYETTE,
P. & B.M. District Manager,
Department of Public Works,
1010 Somerset Street West,
Ottawa, Ontario.

To be considered each Tender must be made on the printed forms supplied by the Department and completed in accordance with the conditions set forth therein.

The lowest or any tender not necessarily accepted.

28c of November, 1964. 27-28c

NOMINATIONS

NOMINATION MEETING
VILLAGE OF WINCHESTER

Pursuant to the Statutes in that behalf, a meeting of the Municipal Electors of the Village of Winchester will be held in the Town Hall, Winchester on Friday, November 27th, 1964 between the hours of 7 and 8 o'clock in the evening for the purpose of nominating candidates for the offices of Reeve, four Councillors and six Public School Trustees for a TWO YEAR term of office.

If there are more candidates nominated than required, a POLL will be opened on Monday, December 7th, 1964, at the usual polling places and will remain open from the hour of 9 o'clock in the morning until the hour of 7 o'clock in the evening to receive the votes of the electors.

Dated at Winchester, this 16th day of November, 1964.

C. R. ROBINSON, Clerk,
28-29c Village of Winchester

NOMINATION MEETING
TOWNSHIP OF MATILDA

Take Notice that a meeting of the Electors of the Township of Matilda will be held in the Memorial Hall, Brinston on Friday, November 27th, 1964 between the hours of 12 noon and 1 p.m. for the purpose of nominating candidates for the offices of Reeve, Deputy Reeve and Councillors for the Township of Matilda for the years 1965 and 1966; also Public School Trustees for the years 1965 and 1966.

If a greater number of candidates qualify before the prescribed time (9 o'clock on Saturday evening, November 28th) than are required to fill the different offices, a POLL will be opened in the various polling places on Monday, December 7th, 1964 at 9 a.m. and continue open until 7 p.m. and no longer.

Dated at Township of Matilda, this 12th day of November, 1964.

Dorothy Locke,
28c Township Clerk

NOMINATION MEETING
TOWNSHIP OF MOUNTAIN

Notice is hereby given to the Municipal Elector of the Township of Mountain that a meeting will be held in the I.O.O.F. Hall, South Moutain at the hour of one o'clock p.m. on Friday, November 27th, 1964, for the purpose of nominating persons for the offices of Reeve, Deputy Reeve, three Councillors and five Township School Area Trustees.

If after the required declarations and qualifications have been completed and returned and an election is necessary, it will be held on December 7th, 1964 with the usual polling places being open from 10 o'clock a.m. until 7 o'clock p.m. to receive the vote of the electors.

D. H. Baldwin,
28c Returning Officer.

NOTICE OF NOMINATIONS AND ELECTION
Township of Winchester

Pursuant to the Statutes in that behalf, a meeting of the Municipal Electors of the Township of Winchester will be held in the North Dundas District High School, on Friday, November 27th, 1964, between the hours of 7:30 and 8:30 o'clock in the evening for the purpose of nominating candidates for the offices of Public School Trustees for a ONE YEAR term of office.

If there are more candidates nominated than required, a POLL will be opened on Monday, December 7th, 1964, at the usual Polling Places and will remain open from the hours of 10:00 in the forenoon until 7:00 o'clock in the evening.

GLENN MacGREGOR,
Returning Officer,
Township of Winchester.
Dated this 10th day
of November, 1964. 27-28c

NOTICE

Persons who have watches and rings for repair at the residence of the late Ernest Gillespie are asked to pick them up as soon as possible.

To make arrangements, please call Mrs. Gillespie, at

774-2938 or 774-2123
WINCHESTER

TENDERS
CARETAKER

Tenders for the position of Caretaker of the Winchester Community Centre for the current season will be received by the undersigned up to and including Monday, November 30, 1964.

CONCESSION

Tenders for the operation of the Refreshment Booth at Winchester Community Centre will be received up to and including November 30, 1964.

Lowest or any tender not necessarily accepted.

Lloyd A. LaPorte
Secretary,
Community Centre Board
WINCHESTER, ONTARIO

NOTICE

Notice is hereby given that the Second Instalment of 1964 Taxes is due on December 1st, 1964. Payable at the Clerk's Office.

C. R. ROBINSON, Treasurer,
28-29c VILLAGE OF WINCHESTER

Winchester District Memorial Hospital
TENDERS WANTED

Sealed tenders, clearly marked as to contents, are invited for the following commodities and services. Quantities stated are average annual consumptions. Period of supply will be for 12 months from January 1st, 1965 and all bids will be based on delivery at the Hospital.

(a) No. 2 Fuel Oil—55,000 gallons.
(b) Creamery Butter, 1st Grade, Regular and Salt Free, 3,000 lbs.
(c) Milk, Pasteurized and Homogenized, 8,500 quarts in bottles plus 500 x 4 gallons for use in ARNETT dispensers — suppliers to provide cans.
(d) First Quality Bread, 24-oz. loaf, White or Brown, Sliced and Wrapped, Regular and Saltless, 6,600 Loaves. Other Bakery products, rolls, etc. as required.
(e) Propane Gas, bulk supply, 4,500 gallons. This tender will be let for a 2 year period. Supplier to provide bulk storage tank.
(f) Snow Clearance from Hospital Parking areas. Conditions of this contract for this service to be obtained from Hospital prior to submitting bid.

Closing date for tenders will be December 3rd, 1964. Lowest, or any bid, not necessarily accepted.

THE ADMINISTRATOR,
WINCHESTER DISTRICT MEMORIAL HOSPITAL,
WINCHESTER, ONTARIO

TIME TABLE
Eastern Standard Time

WESTWARD

TRAIN NO. 21: Due Winchester 12:50 a.m. Standard, daily. (flag stop for Belleville and beyond).

EASTWARD

TRAIN NO. 22: Due Winchester 5:30 a.m. Standard, daily. except Sunday (flag stop for Montreal). Sunday only, 6:45 a.m.

J. E. Richardson, Agent
Phone Winchester 774-2001
Canadian Pacific

NOTICES

NOTICE

We are attempting to form a TOPS "Take Off Pounds Sensibly" Group in this area. Anyone interested is asked to call Anna Van Der Veen at Winchester 774-3693. 27-28c

FARM SERVICE

The highest premium paid for your dead and disabled cattle and horses according to size. Please call Collect 989-6176.

C. F. WOODS
LICENCE NO. 312 - C - 64
MOUNTAIN, ONTARIO
"Strictly For Animal Food"

PERSONAL — Hygienic Supplies (Rubber Goods) mailed postpaid in plain, sealed envelopes with price list. Six samples, 25c; 24 samples, $1.00. Mail-Order Dept. M-57, Nov-Rubber Co., Box 91, Hamilton, Ontario.

◀ Look for this seal. It's your guarantee of permanence.
ROCK OF AGES FAMILY MONUMENTS
J. L. KINCAID
Phone KI 3-3184
Morrisburg
Authorized Dealer
"Cemetery Lettering"

Yes We Do!
- Slaughter your Beef or Pork
- Cut to your specifications
- Use double Waxed Paper
- Always fast frozen
- Rent lockers by the month or year.
- Cure Bacon
- Have a good stock of Beef and Pork on sale at all times.
- Buy Hides
- Want to buy young Heifers and Steers.

For more information call Collect
BLOM MEATS
Phone 989-6053. Mountain.

We Will . . .
- Shampoo your rugs in your home
- Repair your vacuum
- Repair your polisher
- Sell you a new or used vacuum
- Sell you a new or used polisher

—Contact—
L. BISSELL
Box 57, INGLESIDE, Ontario
or call Winchester 774-2325

SULLIVAN BROS.
General Contractors
- WATER TANK SERVICE
- Air Compressor Excavating.
- BULLDOZERS
- EQUIPMENT RENTALS
- BUILDING MOVERS

PHONE
448-2660
CHESTERVILLE

FARMERS!
DO YOU HAVE CATTLE OR ANIMAL CLIPPERS TO BE SHARPENED?
I am equipped to give fast and excellent service for sharpening and minor repairs to all clippers
— 24-HOUR SERVICE —
DODD MALLORY
Phone WINCHESTER 774-2327

J. W. Hall, D.C.
CHIROPRACTOR
ST. LAWRENCE STREET
(across from Post Office)
WINCHESTER, ONT.
Office Hours By Appointment
Phone 774-2802

Art and Amy DAYKIN
PHOTOGRAPHY
- Weddings
- Family Groups
- Children
- Adults

OSGOODE - ONTARIO
Phones: Metcalfe 61 r 4
North Gower 489-3528

BP
TESTED and PROVEN
Heating Fuels and Farm Petroleum Products
Ron Freeland Fuels
Ph. 774-2306 WINCHESTER

PROFESSIONAL DIRECTORY

CASS & CASS
LAW OFFICES
Winchester. Phone 774-2004.
Chesterville. Ph. 448-2735.
Bank of Nova Scotia Block

GRAHAM L. CASSELMAN, C.L.U.
Crown Life Insurance
Group Insurance - Pension Plans
Phone 774-5150 - Winchester

H. E. BICCUM
District Representative for North American Life Insurance Co.
A complete Insurance Service for all lines of Fire, Casualty, Sick and Accident Insurance, Real Estate Broker. Telephone Winchester 774-2410.

CANADIAN LEGION
B. E. S. L.
Branch 108, Winchester
Meets on the First Monday of each month in Legion Hall, Winchester.
All War Veterans Welcome
H. C. MUSSELL, President.
L. E. STRADER, Sec'y.-Treas.

HAROLD D. POAPST
District Representative for North American Life Insurance Co.
Complete Insurance Service
Automobile - Fire - Wind - Etc.
Real Estate Broker
Phone 774-2602 - Winchester

S. EARL FREELAND, C.L.U.
The Manufacturers' Life Insurance Company
Suite 403, Victoria Building
140 Wellington St. — OTTAWA
Telephones: Office CE 2-3507
Res. Winchester 774-2334

ATTENTION, CAR BUYERS!
Our Low Cost Financing and Insurance Plan will help you make a better deal. Before you buy talk it over with us!
H. E. BICCUM
Insurance and Real Estate
Phone 774-2410 - Winchester

MONUMENTS
L. D. Wells & Sons
Formerly C. C. Stubbs & Co.
MONUMENTS and CEMETERY LETTERING
on No. 2 Highway opposite the New Union Cemetery
PHONE KEystone 4-2255
ROSS McCONNELL Representative
WINCHESTER. Phone 774-3541
"The Most Modern Shop In Eastern Ontario"

R. BRYSON PATTERSON
OPTOMETRIST
Office Hours — 9 - 12 — 1 - 5
For appointments Phone 258-2274
Prescott Street, Kemptville

LIFE INSURANCE
District Representatives of the Mutual Life Assurance Company of Canada; Lyall M. Crowder, South Mountain. Phone 989-2154; Keith Crowder, Brinston. Phone South Mountain 989-5674. Office Phone 989-2157.

The Investors Group
Investors Syndicate of Canada Ltd.
Investors Mutual of Canada Ltd.
Investors Growth Fund of Canada Limited
Investors International Mutual Fund Limited
Investors Trust Company
WARD GOWLAND
48 Largo Cres. Ottawa 5, Ont.

HENDERSON LODGE, NO. 383
A. F. & A. M., WINCHESTER
Meets in the Masonic Temple on the Second Thursday of each month at 8.00 p.m.
Visiting Brethren Welcome
G. E. COONS, Wor. Master.
DR. W. A. SHERWOOD, Secretary.

CROWDER'S INSURANCE AGENCY
All Lines of General Insurance
Office Phone 989-2157
L. M. CROWDER ... Res. 989-2154
C. H. CROWDER ... Res. 989-2149
SOUTH MOUNTAIN, ONT.

FRASER INSURANCE SERVICE
Bill McVey - Jim McVey
Phone METCALFE 157
Auto - Fire - Farm - Life and Liability

For Cemetery Memorials See
W. J. L. BOYD & SONS
Representing
R. M. Best Granite Co., Kingston
Architects and Craftsmen of Civic and Private Memorials. Church Memorials of Bronze, Marble and Brass
PHONE 774-2520 - WINCHESTER

G. WILLIAM GORRELL
Barrister, Solicitor, Notary Public
PHONES—Office, KIngsdale 3-2922
Res. KIngsdale 3-3195
MORRISBURG — ONTARIO

SUMMERS INSURANCE SERVICE
H. E. Summers - E. R. Summers
TELEPHONE 774-2515
A Complete Insurance Service for all lines of Fire and Casualty Insurance. Also low cost Automobile Financing and Insurance Plan.

ELECTRICAL APPLIANCES
Full line of Beatty and RCA Victor Electrical Appliances including Electrical Stoves, Refrigerators and Freezers, Washing Machines, Dryers, Oil Space Heaters, Television.
ROSS H. BECKSTEAD
Phone KI 3-2103 - Williamsburg

D. HUGH THOMPSON and SON
General Insurance
Telephone KI 3-2287
WILLIAMSBURG - ONTARIO

CORNWALL - OTTAWA - MORRISBURG
MacLEOD, COMRIE & CO.
CHARTERED ACCOUNTANTS
Licensed Trustees in Bankruptcy
Cornwall Tel. WE 2-3613
Morrisburg Tel. KI 3-2925

ARTHUR A. CRAWLEY & CO.
CHARTERED ACCOUNTANTS
OTTAWA — TORONTO — MONTREAL — PEMBROKE
BROCKVILLE — SUDBURY — NORTH BAY
SAULT STE. MARIE — WINNIPEG — VANCOUVER
Ottawa Office 132 Lyon St. - Telephone 233-7715

REAL ESTATE
MEMBERS OF THE MULTIPLE LISTING SERVICES
Ottawa, Kingston and Central St. Lawrence Boards
Cornwall WE 3-2373 — Morrisburg KI 3-2898 — Iroquois OL 2-4296
ALBERT GALE AGENCIES LTD.
Write P.O. Box 397
Morrisburg - - Ontario

News From Mountain and District

Mountain

Mr. and Mrs. Jack Bales, of Ottawa, spent Wednesday at the home of Mr. H. B. Christie and Flossie.

Mr. and Mrs. Wilfred Utman, of Carleton Place, were week-end visitors of Mrs. G. Robinson. Mr. Jim Utman of Winchester was a Sunday visitor.

Mr. and Mrs. Bill McCargar of Ottawa, spent Sunday at the home of his mother, Mrs. John McCargar and family.

Miss Jessie Cleland of South Mountain spent Saturday afternoon at the home of Mrs. Shaw and Mrs. Christie.

Mrs. Baker of Easton's Corners is visiting with her daughters, Mrs. A. Moorhouse and Mrs. Carl Bryan and families.

Mrs. George Carlyle spent several days last week at the home of her daughter, Mr. and Mrs. Bruce Campbell and family, of Vernon.

Mr. and Mrs. Earl Roach spent Sunday in Kingston and visited Mrs. George Imrie in hospital.

Mr. and Mrs. Jud Imrie spent Wednesday night at the home of Mr. and Mrs. Ray Imrie and family, Chesterville.

Mr. and Mrs. Roy Baldwin of Inkerman and Mr. and Mrs. Ray Imrie and family were Sunday night guests of Mr. and Mrs. Jud Imrie.

United Church Women Meet

The November meeting of the U. C. W. was held in the church hall on Tuesday night with 23 ladies present.

The president, Mrs. Carl Bryan, opened the meeting with a hymn, after which the business was conducted and plans made for the December meeting. Mrs. Moorhouse gave a talk on the Branch meeting. The treasurer, Mrs. S. B. Simms, gave a good report of the finances, and Mrs. Norton a report on the bale.

The program committee, Mrs. Lyle Coughler and Mrs. Wilfred McLaren took charge, the topic being "Faith." Mrs. Coughler gave an interesting talk on the Study Book, followed by a questionaire. The menu committee served lunch and a social hour followed.

Vancamp

Glad to hear Mr. Douglas Marcell has been released from hospital and is feeling much better.

Mr. and Mrs. Gordon Guy of Trenton were week-end visitors with Mr. and Mrs. Ray Guy and Mr. K. J. Guy.

Mr. and Mrs. Murray Summers and Brian, of Winchester, were recent visitors of Mr. and Mrs. Willis Riddell.

Mrs. L. Renwick spent a week recently at Fournier with Mr. and Mrs. Wm. Bradley.

Mr. Robert Bellinger is progressing favourably at the Winchester Hospital.

The U. C. W. held their meeting last Tuesday evening at the home of Mrs. Willis Riddell.

HYLO
Egg Grading Station
L. KAPELLER, Prop.

Winchester and Chesterville
HIGHEST MARKET PRICES
Paid Daily for our City Trade
2 Electric Grading Machines To Assure You Proper Grade

If it is not convenient for you to bring your eggs to our Grading Stations at Winchester or Osgoode you may leave them at any of the following stores where they will be picked up and your returns left twice weekly:

MacPherson's Store, Win. Springs
Miller's Store, Metcalfe

Friends, Relatives Honour Newlyweds

A party was held recently at the I.O.O.F. Hall, Mountain, for Mr. and Mrs. Arthur Fawcett, who were married at Winchester United Church on October 17.

Mr. Ronald Lewis read an address and the couple were presented with a lovely chair. Mr. Fawcett replied, thanking all present far the gift.

The evening was spent in dancing, and lunch was served by the ladies.

Hyndmans

Mrs. Don Francis of Shanly and Mrs. Lloyd Conley of Spencerville, attended the Teachers' Convention in Smiths Falls on Monday of last week.

Mr. and Mrs. John Conley and Master Brian Dennis of Brockville were recent visitors of Mrs. Ellis Conley.

Mrs. Ray Grant held a quilting bee on Wednesday and Thursday of last week.

Mr. and Mrs. Willis Render and children, of Oxford Station, visited Mr. and Mrs. Lawrence Wallace on Sunday.

Mr. George Panciuk left last Sunday from Dorval Airport for Romania where he will visit his brother, Mitch.

Miss Caroline Allaby and sister, Josie, spent a week-end recently in Brockville.

Mr. and Mrs. Carl Norton and Ricky, and Mr. and Mrs. Geo. Norton had tea with Mr. and Mrs. J. Hilgers of Ventnor on Wednesday evening.

Mr. Herbie Wallace of Pleasant Valley, had supper on Saturday with Mr. and Mrs. Lawrence Wallace.

Pleasant Valley

Mr. and Mrs. Earl Gilmer spent Friday in Brockville and were dinner guests of Mr. and Mrs. Ivan Crowder.

Mr. and Mrs. David Gilmer and Mr. Gordon Gilmer of Shanly were callers on Wednesday evening on Mrs. Gordon Gilmer at the Kemptville District Hospital.

Miss Doris Hunter spent a week's holidays with her parents, Mr. and Mrs. Ken. Hunter.

Mr. and Mrs. Gerald Renkema and Brian, of Brockville, were Sunday guests of Mr. and Mrs. David Gilmer.

There was no service in the church here Sunday evening. A number from here attended the anniversary services at Hulbert.

Miss Doris Hunter spent Monday evening with Mr. and Mrs. Douglas Boyd and Kimberley of South Mountain.

Mrs. Ken. Hunter, Mrs. Pat Thibert, Miss Doris Hunter and Mrs. David Gilmer spent Thursday in Ottawa.

Mr. Philip Evans, of Hallville, spent Sunday the guest of Mr. and Mrs. Earl Gilmer.

Hulbert

Mr. and Mrs. Rayburn, of Cornwall, spent Sunday with Mr. and Mrs. Ralph Adams.

Anniversary Services were held here Sunday in the United Church with Rev. J. Stewart of Brinston ministering in the morning and Rev. J. L. Dean of Iroquois delivering the evening message.

Mr. and Mrs. Doug. Hanson and Mrs. Charles Hanson, of Smiths Falls, visited the Sullivan home.

Mr. and Mrs. Merle Graham and family entertained after the anniversary church service, Rev. and Mrs. Dean, Rev. and Mrs. Stewart and Jimmie, the Adams family of Williamsburg and Mrs. Maefred Merkley.

Rev. and Mrs. Stewart and Jimmie had dinner with Mr. and Mrs. Keith Flegg.

Mr. James Morrison and Joan Allen of Ottawa, Mrs. Doris Berry of South Mountain and Mrs. Doris McQuaig of Iroquois visited with Mr. and Mrs. Arthur Morrison on Sunday.

Mr. and Mrs. George Byers of Osgoode, Mrs. William Flegg and Miss Carol Flegg of Ottawa, and Mr. and Mrs. Wellington Ellis were visitors of Mrs. Ira Ellis on Sunday.

Mr. Alfred Deeks, Mrs. Guilder of Iroquois, and Mrs. Don Lawless of Ottawa visited with Mr. and Mrs. Wesley Flegg.

Ward Mellan escaped injury but his car was seriously damaged in a car accident earlier this week.

North Mountain

Mr. and Mrs. Bill Hyndman and children of Bell's Corners, were Sunday guests of his parents, Mr. and Mrs. F. W. Hyndman.

We are glad to report that Mrs. Wm. De Roos is home from Winchester Hospital where she was a patient for several weeks.

Mrs. John Blaine and Sandra and Mrs. W. T. Coleman visited Mrs. Thos. Dougall of Mountain on Sunday.

Sympathy is extended to Mrs. Andrew Logan and the Logan family in their recent bereavement in the passing of Mr. Andrew Logan.

Mr. and Mrs. Jim Shaw and Robbie, of Ottawa, spent the week-end with Mr. and Mrs. Ralph Shaw.

Mr. and Mrs. Wilfred Spero of Prescott spent a day recently with Mr. and Mrs. J. A. Hyndman.

Mrs. Lanson Hyndman and Mrs. Allan Kerr attended the W. I. Dessert Course given in Winchester last Wednesday and Thursday.

Mrs. Wm. Shaw and Mrs. Ivan Christie were Sunday dinner guests of Mr. and Mrs. Ralph Shaw, the occasion being Mrs. Wm. Shaw's birthday.

Here's a tip to help solve the gift list problem. A Christmas gift subscription to The Winchester Press, complete with card, only $3.00 in Canada.

Bible Society Returns Officers

South Mountain Branch of the Canadian Bible Society has returned its complete slate of officers for another year. At the annual meeting in St. Andrew's Presbyterian Church, South Mountain, Rev. John Hibbs conducted a brief service of worship and declared the meeting open. Returned to office are president Russell Beggs, vice presidents Arnold Shaver and Gordon Mulholland, and secretary-treasurer Harold Graham.

The treasurer's report showed a canvass collection record of $502.00 and an additional $21.00 in Bible Society Memoriams. With the adoption of the report it was agreed that the annual canvass this year would begin Sunday, November 22nd, with Bible Sunday in the churches and continue through until Saturday, November 28.

GUEST SPEAKER

Bible Society District Secretary Rev. W. S. Sutherland commended the branch on three successive years of increased support and stressed the fact that the Bible Society canvass was just not another appeal. He called it the "combined outreach and work of the churches, for the churches." "It is your missionaries, your field workers, who receive the Scriptures from the Society. We only translate, publish and distribute them for you."

Showing members a copy of the newly translated Scriptures in the Portuguese and Umbundu languages of Angola, he noted that the cost of translating only this one publication had amounted to $50,000; and considering that the Anglican and Presbyterian Churches alone requested and use 175 to 275 different translations, it would be impossible for the church alone to finance such a large undertaking. He said the Society cannot be complacent about the opportunity which is ours to place in the hands of these eager people."

The speaker concluded his address with the showing of a coloured movie "In the Footsteps of Livingston."

President Russell Beggs thanked the meeting for its co-operation and Mr. Sutherland for inspiring words. Assisting at the meeting was Rev. William Black of the South Mountain United Church.

St. Andrew's WMS Elects Officers For Coming Year

The W. M. S. of St. Andrew's Presbyterian Church held its November meeting at the home of Mr. and Mrs. Russell Beggs.

Mrs. Gordon Blow, president, was in charge of the meeting. Roll call word was "Never."

Mrs. Blow and Miss Edna Hunter were in charge of the programme. As this was the final meeting for the current term a new slate of officers were elected for 1965 which are as follows:

President, Mrs. Gordon Blow (re-elected); 1st vice president, Mrs. Arnold Shaver; 2nd vice president, Mrs. Kenneth Thorpe; secretary, Mrs. Samuel Graham; treasurer, Miss Jennie Cameron; pianist, Miss Edna Hunter.

The meeting closed with a prayer by the president.

Mrs. Roy Barkley Hosts Ladies' Guild

The Ladies' Guild of St. Andrew's Presbyterian Church held its November meeting at the home of Mrs. Roy Barkley with the president presiding. Mrs. Arnold Shaver and Miss Jennie Cameron were in charge of the programme. Psalm 112 was read responsively, and the Scripture reading was read in unison.

The programme was centred on "Remembrance Day" and the roll call word was "Remembrance." A reading was given entitled "Words from the Cenotaph," and a reading on an article on John McRae who composed "In Flanders Fields." All members took part in a word contest.

The meeting closed with a prayer. The hostesses, Mrs. Roy Barkley and Miss Velma Barkley served a delicious lunch and a social hour was spent.

Full Attendance For Magic Mixers

Mountain Magic Mixers again report full attendance at their 4-H Homemaking Club meeting at the home of leader Mrs. Betty Milne. The sixth meeting opened in accordance with the rules with the reciting of the 4-H pledge and the calling of the roll. Betty Casselman read the minutes.

The Magic Mixers will hold a Pot Luck Supper on December 8th at 6.30 and following the supper members will hold their Christmas party and exchange gifts. During the meeting some discussion was given to planning the presentation for Achievement Day.

Demonstrations were given by Mrs. Milne, Lynne Gibson, Jane Gibson, Linda Casselman, Barbara Ann Hoy, Betty Lou Loughlin, Elaine Richardson and Linda Loughlin.

Salads made during the demonstrations made enjoyable eating after the meeting.

If hearing is your problem
Beltone
is your answer
BELTONE HEARING CENTRE
WINCHESTER, ONTARIO
Raymond Summers
DISTRIBUTOR
Certified Hearing Aid Audiologist
- Hearing Aids to fit every need and at a price anyone can afford.
- Write for your FREE copy of "Hearing Is Fun"

H. Winston ALGATE
OPTOMETRIST
Office will be open in Chesterville, at P. J. Gilroy's Jewellery, Nov. 26 & Dec. 10
For Appointment — Call 448-2355
"To Avoid Confusion," Make Appointments Well In Advance.

Impressive Remembrance Day Services Held By Mountain Schools

M. D. H. S.

Impressive Remembrance Day tribute was paid by the students of Mountain District High School at the Mountain Memorial Park. Head girl and boy, Linda Thorpe and Richard Christie, conducted the programme.

Rev. William Black of the South Mountain United Church charge delivered the main address. Others taking part were Donald VanBridger, Patricia Clark and John Martin. Music was presented by the School Choir.

Wreaths were laid in recognition by Mountain Township, Police Village of South Mountain, Winchester Legion Branch 108, South Mountain United Church Women, Ladies' Guild of South Mountain Presbyterian Church, Mountain W. I., South Mountain and Mountain C. G. I. T., Hulbert Y. P. U., South Mountain-Mountain Y. P. U., Oddfellows' Lodge No. 328, and in memory of former students by Mountain District High School.

CONSOLIDATED

Students of North Mountain Consolidated School observed Remembrance Day at annual services in the school auditorium, last Tuesday.

Appropriate hymns and Scripture lesson were given. Sentences of Remembrance were read by Barbara Anne Hoy, Tony Koekkoek and John Jansen. Betty Lou Loughlin read the poem, "In Flanders Fields."

Two minutes of silence were observed by all the students standing in solemn tribute.

Sentences of thanksgiving were read by Ann MacDonald, Bridget Boucher, Deborah Blaine and Annette Grue. Senior class president Brenda Cameron laid the wreath at the foot of the symbolic cross.

Principal J. M. Tomkins read the meaning of Remembrance Day. Pianist for the service was Mrs. Phyllis Simms substituting for Mrs. Rennick who is in hospital. The service was closed with the repeating in unison of the Dedication and singing of God Save The Queen.

Press releases of the service were prepared by Grade 8 students Susanne Grue and Linda Loughlin.

WHEN YOU THINK OF GOOD FOOD . . . IT'S THE
Country Kitchen
Restaurant & Dining Room
HIGHWAY 31 — WINCHESTER

THIS WEEKEND'S SPECIALS

SATURDAY
MINUTE STEAK with mushrooms 1.45
PANCAKES with B. Berry or Maple Syrup 55c

SUNDAY
Hot Roast Pork 1.75
—0—0—
While dining enjoy "Betty" at the Conn Organ

DINING ROOM AVAILABLE FOR YOUR
BANQUETS — MEETINGS — PARTIES
" Phone 774-2600 for Reservations "

TAKE-OUT ORDERS A SPECIALTY

GOT A CHILLY ROOM? ADDING A ROOM? MAKE YOUR COMFORT COMPLETE WITH ELECTRIC HEAT
VISIT YOUR
ELECTRIC HEATING INFORMATION CENTRE
ONTARIO HYDRO
St. Lawrence Street, WINCHESTER, Ph. 774-2200

now that HUNTING SEASON is over let JOHSTON'S save you your BUCK and DOUGH on SIX OK used car specials for this week

We really mean business and have DOUBLE CHECKED *these half dozen,* WINTERIZED *and* REPRICED *them to* MOVE *and make room for new Trade-ins.*

call 258-3403 for a demonstration

1959 CHEVROLET BISCAYNE 4-DOOR sedan in turquoise, six cylinder motor, automatic transmission, radio, new seat covers, In clean condition throughout and carries a 60 day OK warranty ..... $ 995

1961 AUSTIN 2-DOOR in baby blue, the "850" model, four cylinder, one owner. An ideal car with front end drive, perfect for snow driving. 30 days OK warranty $495

1960 OLDSMOBILE DYNAMIC "88" 4-DOOR in a real sharp two-tone beige and brown, Power Steering, Power Power Brakes, radio, white walls, shadelight windshield and 60-days OK warranty $1795

1956 DODGE REGENT 2-DOOR sedan in green and white two-tone, a one-owner car, low mileage, clean as a whistle. Has six cylinder engine, automatic, radio, white walls, 30-days OK warranty. For low price buyer $ 595

1961 FORD FAIRLANE 4-DOOR in black and white. V/8 automatic, completely reconditioned for winter driving. 60-day OK waranty $1300

1959 AUSTIN A 40 2-DOOR Station Wagon in forest green, four cylinder. Above average condition in every way. Carries a 30-days OK warranty ..... $ 495

Extra Special This Week:

1957 PLYMOUTH 4-DOOR, reconditioned six cylinder engine. Radio. Usual body rust. Clean inside. Reduced $195

Johnston Motor Sales
(Kemptville) LIMITED
KEMPTVILLE — Phone 258-3403

CHURCH NEWS

SUNDAY, NOVEMBER 22, 1964.

Anglican Church

Rev. W. L. Thomas, Rector.
(Sunday Next Before Advent)
9.00 a.m., Holy Communion.
10.00 a.m., Church School.
3.00 p.m., Evensong.

Baptist Church

WINCHESTER — ORMOND
Rev. Geo. Cawfield, Pastor.
Winchester: Worship Service at 10 a.m.; Sunday School at 11 a.m.
Ormond: Sunday School at 10.30 a.m.; Worship Service at 11.30 a.m.
South Gower—Family Service at 3 p.m

Presbyterian Church

Rev. Wm. Sutherland, B.A. B.D. Minister
Service at 11.00 a.m. Sunday School at 11.30 a.m.

United Church

Rev. A. J. MacDonald, Minister
Worship Service at 10.30 a.m.
Sunday School at 11.30 a.m.
Harmony: Service at 9.00 a.m.

Wesleyan Methodist Church

Rev. W. R. Schamehorn, Minister
Sunday School, 9.45 a.m.; Service of Worship, 10.45 a.m. and 7.30 p.m.
Prayer Service Wednesday at 8.00 p.m. Wesleyan Youth—Friday night at 8.00 p.m.

Christian Reformed Church, Williamsburg

Rev. J. D. Pereboom, Minister.
(Church of the Back to God Hour Broadcast heard every Sunday at 8 a.m., CFRA, Ottawa)
10 a.m. — English.
2.30 p.m. — Dutch.
First Sunday of each month both services are in English.

Winchester Springs United Church

Rev. D. W. Chappell, Minister
Worship Service at 9.30 a.m.
Sunday School at 10.30 a.m.

Wesleyan Methodist Church, Inkerman

Rev. J. H. Weaver, Minister.
Sunday School at 10.00 a.m.; Service of Worship at 11 a.m. and 7.30 p.m.
Prayer and Fellowship Service on Wednesday at 8.00 p.m. Youth Meeting Friday at 8 p.m.

Bethany Chapel Winchester

Every Wednesday evening at 8.00 p.m. a Bible Study Period will be held.
Sunday School, 10 a.m.; Morning Worship, 11 a.m.; Evening worship at 8.00 p.m.
A friendly welcome awaits you!

Presbyterian Church South Mountain

Rev. John J. Hibbs, Minister
(Organist: Mrs. Arnold Shaver)
Worship Service, 9.30 a.m.
Church School, 10.30 a.m.
"We welcome you to come and worship."

CHESTERVILLE PENTECOSTAL CHURCH

Lorne I. Trimble, Pastor.
Sunday School, 10 a.m.; Morning Worship, 11 a.m.; Evening Evangelism, 7.30 p.m.

Knox Presbyterian Church, Mountain

Service at 9.30 a.m. Sunday School at 10.30 a.m.

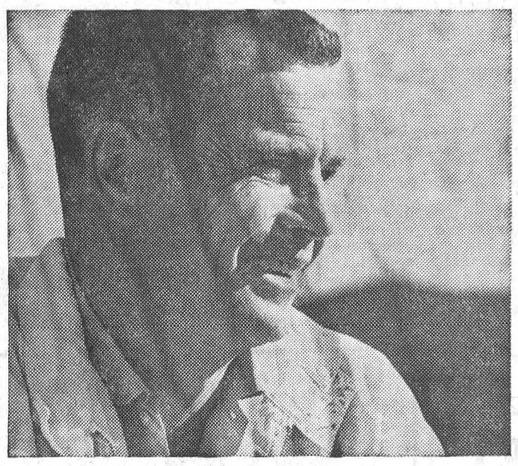

Fred Melick, milkman, got a Scotia Plan Car Loan –$1900–overnight

Mr. Melick needed a better car—badly. But where could he get the money he needed to buy a newer car? Fortunately for Mr. Melick he thought of The Bank of Nova Scotia. He went to his nearest Scotiabranch and answered a few quick questions about his job, income and how much money he needed . . .

OVERNIGHT Fred Melick knew he would have the money he needed to buy that car. And this is not an unusual case. Of course this actual customer was not named Fred Melick, but there are more and more people with all kinds of names and jobs coming to The Bank of Nova Scotia to have their money problems solved—quickly. Why don't you?

If *you* are worrying about your old car—if *you* want a new car—then get yourself a Scotia Plan Car Loan. The cost is low—you get life insurance at no extra cost—you get the same low cost for all makes and models of cars—and you get the speed of service that makes your money problems disappear—fast. How much money do you need?

Scotia BANK

***for the* FINEST**
in all
PLUMBING AND HEATING NEEDS

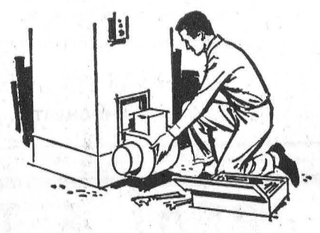

INCLUDING FURNACE INSTALLATION AND REPAIRS, BATHROOM AND LAUNDRY FIXTURES, ETC.
FOR FREE ESTIMATES CALL
Docksteader Brothers Limited
Phone 774-2600 - Winchester

M. J. Coldwell Addresses OTHS Commencement

Education and Automation In An Era Of Peace

Education, whether it be academic, technical or commercial, is the key to the future which will see the increased availability of leisure time and a movement into a great age of Peace. Hon. M. J. Coldwell, addressing the annual Commencement Exercises of the Osgoode Township High School, urged and implored graduates and undergradutes to continue their education in their chosen field.

Introduced as one of the greatest Canadians of our time, Mr. Coldwell has had an exemplary career in politics and the teaching profession. Speaking both as a teacher and a politician he spanned his lifetime in words, illustrating the changes that have molded and advanced our civilization more quickly than the mind could comprehend. To illustrate his exposure of the changing times, Mr. Coldwell viewed in retrospect the great wars and the changes wrought so abruptly by the state of conflict. War speeded up development and with the advent of the atomic bomb came a dramatic turning point in world attitudes.

Explaining his view of the future of the world he commented on his belief that peace was almost inevitable with the advance of two great technological powers that at the mere push of a button can obliterate the world. A closer co-operation will develop and a peaceful world will be the result. In this new world the student will have a wider source of education and will have more time to spend in off the job hobbies and duties.

ONTARIO SCHOLAR

Maureen Stewart, last year's top Grade 13 student was presented with several awards including a coveted Ontario Scholarship. This required an 80% or more average on eight Grade 13 subjects with two Englishs included. As top student in the school Miss Stewart was chosen Valedictorian. During her speech she bid a fond and sorrowful farewell to OTHS on behalf of her fellow graduates.

School Principal J. L. McDonald was chairman for the evening and introduced award winners. Making his brief comments he congratulated the staff and school board for their fine efforts in providing a high quality of instruction and excellent facilities for the betterment of district students.

School Boad Chairman W. Duncan addressing the packed hall in the East Osgoode Community Centre stated the immediate need for the advent of a wider scope of education. He commented on the necessity of providing complete composite school facilities for students in the near future. In a time of changing educational outlook he said it was necessary to provide not only academic but technical, vocational and commercial training to students.

DIPLOMA AWARDS

Honour Graduates

Richard Cain, David Croskery, Peter Dawes, Richard Gordon, Graham Hicks, Florence Kearney, Elizabeth Lyttle, Fred McDiarmid, James Millar, Eleanor Patterson, Maureen Stewart, Barbara Straby, Margaret Tomkins.

Secondary School Graduation

Donald Blair, Helen Cameron, Mary Campbell, Norah Charles, Audrey Jean Conlin, Bruce Cooper, Robert Malcolm Cooper, Ann Lee Croskery, Ronald Denison, Wayne Doxsee, Dianne E. Forrester, Arthur John Fraser, Danny Geymonat, Yvon Guay, John Hills, Carolyn June Hoy, Lorna Ingram, Wayne E. Irven, Frederick S. Johns, Eric Loucks, Ian MacAndrew, Jean Guy Martel, Elaine Murdock, Joan Nell, Hazel M. Nixon, Myra P. Quinn, Carole Robb, Peter Rowan, Gwendolyn Saunders, Elaine Savage, Wilfried F. Schwartz, W. Dale Sheldrick, David E. Sherbino, Heather I. Sherbino, Glen Smiley, Iva E. I. Stanley, Barbara Thomas, Martin VanBavel, Marilyn J. Welch.

DOUBLE BLUE SOCIETY

75 to 100% — 1963-1964

Grade 9A—Jane Acres, Merle Ann Beix, Leona Cameron, Suzanne Cochrane, Donna Craig, Lloyd Davidson, Sharon Hawkins, Terrence Holmes, Anne Kelly, Denis Ladouceur, Judith Phillips, Adrian Ross, Robert Rowan, David Saunders, Sybil Saunders, David Stewart, Gilbert Wouters.

Grade 9B—Bruce Brown, Lorraine Brown, Jannie Doornwaard, John Dugal, Mark Fife, Philip Hum, Susan Kelly, John Mitton, Elizabeth Rowan, William Wilson.

Grade 9C—Heather Bruce.

Grade 9D—Michael Herbert.

Grade 10A—James Alexander, Simon Alexander, Margaret Campbell, Brian Gunn, Philip Johns, Norma McKeown, Diane Niven, Bruce Sayant, Donald Service, Judy Waddell.

Grade 10B—Sandra Scharf.

Grade 10C—Edith Martin, Betty Ann Saunders.

Grade 11A — Faye Brunton, Brenda Hicks, Evelyn Hill, Carolyn McKeown, Kirsten Rasmussen, Barry Ross, Heather Stewart, Andre Wouters.

Grade 11B—Marian Herbert, Lloyd MacLeod, Anne VanDongen, John VanDongen.

Grade 12A—Helen Cameron, Arthur Fraser, John Hills, Lorna Ingram, Fred Johns, Peter Rowan David Sherbino, Heather Sherbino.

Grade 13 — Graham Hicks, Maureen Stewart, Barbara Ann Straby.

SPECIAL AWARDS

Ontario Scholarship awarded to a Grade 13 student who has achieved an average of 80% or higher on 8 Grade 13 papers, incluring English Composition and English Literature, $500.00—Maureen Stewart.

Lions Club Scholarship for the Grade 13 graduate proceeding to an institution of higher learning with the highest academic average, $100.00—Maureen Stewart.

Dr. Lynn Morrow Award for the Grade 13 student achieving the second highest standing in scholarship, sportsmanship and leadership, $25.00 — Graham Hicks.

Boyd Bros. Scholarship for outstanding academic achievement in Grade 12A, $15.00 — Fred Johns.

High School Board Award for outstanding achievement in Gr. 12A, $15.00—Heather Sherbino.

High School Board Award for outstanding achievement in Gr. 12B, $15.00, Yvon Guay.

Ottawa District 34 Rebekah Society for a student planning to continue his/her education in this school, $50.00—Helen Cameron.

Osgoode Township Council Scholarship for outstanding achievement in Grade 11A, $15.00—Heather Stewart.

High School Board Award for outstanding achievement in Gr. 11B, $15.00—Lloyd MacLeod.

Lions Club Scholarship for outstanding achievement in Grade 10A, $10.00—Simon Alexander.

Osgoode Township Council Scholarship for outstanding achievement in Grade 10B, $10.00—Sandra Scharf.

High School Board Award for the highest academic standing in Grade 10C, $10.00—Edith Martin.

OTHS Students' Council Award for the highest academic standing in Grade 10D, $10.00—Jean Everett.

High School Board Award for highest academic standing in Grade 9A, $10.00—Robert Rowan.

Allan Stanton Award for the highest academic standing in Grade 9A, $10.00—David Stewart.

Porteous & Sons IGA, Vernon Award for highest academic standing in Grade 9B, $10.00—Philip Hum.

OTHS Students' Council Award for the highest academic standing in Grade 9C, $10.00—Heather Bruce.

OTHS Athletic Society Award for the eighest academic standing in Grade 9D, $10.00—Michael Herbert.

Johnathan Gough Memorial Trophy for highest standing in Grade 10 English and Social Studies—Diane Niven.

Johnathan Gough Memorial Scholarship for having completed Grade 13 after having won the Johnathan Gough Memorial Trophy in Grade 10, $25.00—Maureen Stewart.

$25.00 Scholarship for the highest average in Grade 13 Biology—Eleanor Patterson $25.00, Florence Kearney $25.00.

$25.00 Scholarship for the highest average in Grade 13 Trigonometry, Physics and Chemistry, Graham Hicks.

Trophies were awarded to the following pupils:

Highest average in Grade 12 Algebra, Fred Johns; for the winner of the Grade 9 annual French contest, David Stewart; winner of the Grade 10 annual French Contest, Simon Alexander; for the winner of the Grade 10 annual Latin contest, Judy Waddell.

N. Paul Daoust Trophy for Public Speaking in the Junior Division, Bill Wilson.

Dr. Elmer Carson Trophy for Public Speaking in the Senior Division, Howard Sayant.

Raoul Landriault Intermediate Typewriting Speed Trophy, Ronald Brown.

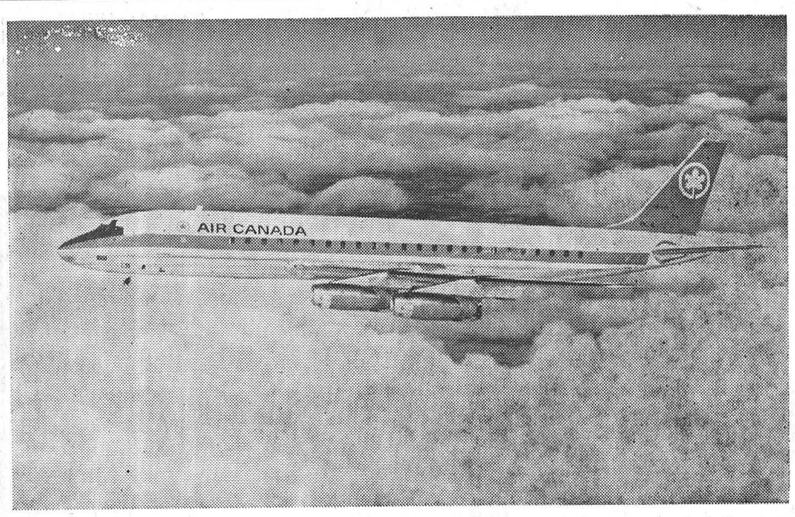

The first aircraft to appear in Air Canada's new livery, a DC-8 jet, carried Queen Elizabeth II home from Ottawa to London October 13 following her visit to Prince Edward Island, Quebec and the nation's capital. Air Canada's fleet of 16 Douglas DC-8s, 23 Vickers Vanguards and 39 Vickers Viscounts will all be repainted in the new colours during the coming months.

WONDERFUL WEARABLE WELCOME

GIFTS for MEN

To Hear Him Cheer, Choose Here!

Gifts from here win cheers from men at Christmas .. because it's our business to know what men like!



Save time, save steps by getting all your gifts for all your men under our one roof!

MORGAN'S Men's Wear

PHONE 774-2413 WINCHESTER

The Time is Near! The Gifts are Here!

Start your CHRISTMAS SHOPPING NOW!

Electric Blankets
SINGLE 28.95 DOUBLE 34.95

Transistor Radios
24.50 to 59.00

Chrome Kitchen Sets
TABLE and 4 CHAIRS
99.00

Cedar Chests
START AT
61.50

Swivel Rockers
49.00 up

GENERAL ELECTRIC
Fry Pans
23.75

Lucky Purchase Event . . .

Each time you make a $5.00 purchase, or each time you make a $5.00 payment on your convenient charge account, you will receive a Lucky Purchase Ticket.

Each Friday at 6 p.m. from now until Christmas, one ticket will be drawn and a lucky person will receive a $5.00 Credit Note which may be applied on any purchase. The winners of this weekly event will be published in a special advertisement in The Press.

GRAND DRAWING CHRISTMAS EVE

On Christmas Eve, at 9 p.m., the Grand Drawing for a $100.00 Credit Voucher will be made. All tickets are eligible for this Grand Drawing. This voucher may be used on the purchase of any article in our store.

POLE LAMPS ..... 13.50 to 43.95
ASH TRAYS (standing) ..... from 8.95
DECORATOR CUSHIONS ..... 1.98 to 3.98
DESKS ..... from 29.95
MIRRORS ..... 9.98 to 61.95
DOLL CARRIAGES 9.95
CARD TABLES ..... from 5.95
RECORD PLAYERS 29.95
HOSTESS CHAIRS ..... from 13.95
HAIR DRYERS ..... 17.50 and 37.50
HASSOCKS ..... 3.95 to 8.95



VICE & CRAIG PHONE Winchester 774-2120 —and— Chesterville 448-2120 WINCHESTER

SANTA'S GIFT HEADQUARTERS

Not An Outbreak But Rabies Shows Increase In Dundas County

Incidence of rabies showed a decided increase in Dundas County during the month of October. In a statistical survey covering the period from April 1 to October 31 Dr. J. A. McKenzie, Federal government veterinarian, reported that Dundas which had only three cases between April and September, had five cases in October.

Grenville, with 11 cases in the first six months, had 12 cases in October. On the other hand, Leeds, reporting three cases between April and September, had only one in October.

"At the present time," said the veterinarian in charge of the Health of Animals Branch, Federal Department of Agriculture in Brockville, "the incidence of the disease is mainly in the area from Iroquois to Maitland and north about 10 miles in a line with Spencerville.

Dogs, wolves, foxes and skunks have been the animals which have been commonly infected. Describing symptoms, he said the disposition of an infected animal completely changes. The tame animal may become quarrelsome and the wild animal may become friendly.

Neither weather, food nor location has anything to do with causing rabies, but infected animals are likely to migrate a considerable distance from their normal habitat.

Cattle, normally in the barn at this time of year, are in pasture during the mild weather and are open to attack from rabid foxes and skunks.

"Do not shoot a dog which is exhibiting signs of rabies," said the veterinarian. 'Confine it if possible and get in touch with a practising veterinarian, who will contact the necessary authorities if the disease is suspected."

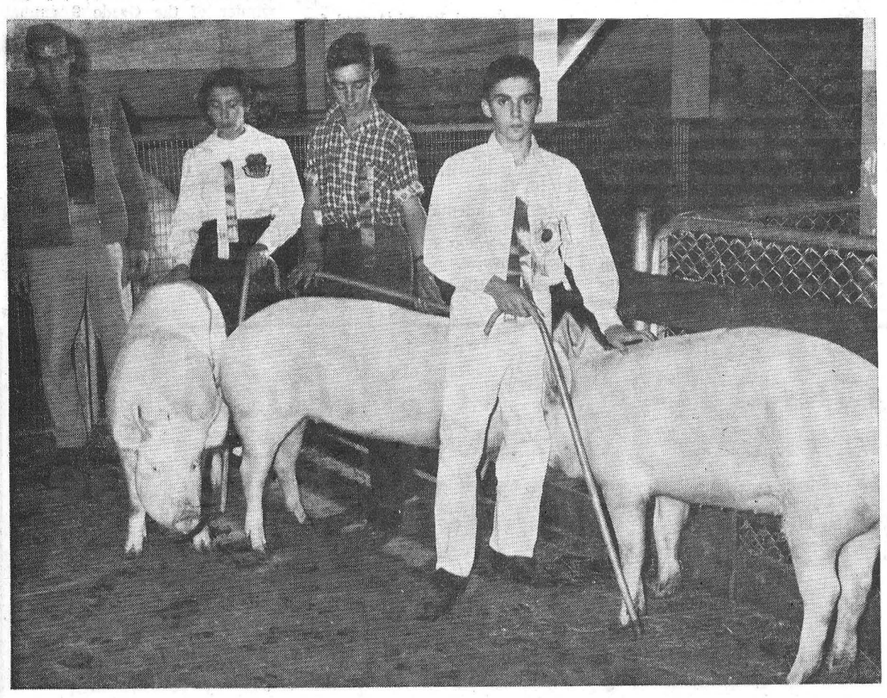

Swine Club Wins

In their first year of operation members of the Dundas 4-H Swine Club fared extremely well in competition at the Ottawa Winter Fair Championship 4-H Show.

Glen Crowder of Mountain, Rodger Fossit, Brinston, and Jacqueline Cayer, Chesterville, exhibited the top group of three Yorkshire gilts. Under the direction of Club leader Morton Stobo of Winchester, the trio won the South Ottawa Kiwanis Trophy. The winning trio with three of their swine is shown in the above photo.

Red Cross Volunteers Meet At Ottawa

How to meet the requirements for 50,000 blood transfusions a year for hospitals in Eastern Ontario was discussed by some 60 Eastern Ontario Red Cross volunteers at a meeting in Ottawa last week.

Attending from Winchester were Hospital Administrator H. P. Stel, Hospital Auxiliary President Mrs. G. W. Gilbert and Mrs. C. R. Robinson.

All 43 hospitals in Eastern Ontario are supplied with blood through the Red Cross and from clinics held throughout the area.

Requirements for blood transfusions have increased by 25 per cent. in recent years because of operations such as open heart surgery, the growing population, and the rising number of hospital beds.

Also attending were Mrs. J. MacMillan and Mrs. Bert Lynch representing Chesterville. Morrisburg delegates were Mrs. K. Finnie and Gordon Thom.

Winchester No. 1 4-H Club Meets

Fifth meeting of the Winchester No. 1 4-H Homemaking Club was held at the home of Mrs. Robert Dawson. Roll call was answered by what vegetable supper dish we had at home.

Topic for discussion was "The Carried Lunch and Sandwich Making." Mrs. Dawson demonstrated how to do the drug store wrap. Egg and meat sandwiches made during the meeting provided tasty lunches after the disucssion.

County Home Economist Mrs. Alison Murray will attend the next meeting.



It's A Periscopter

A flying television set designed to view enemy held terrain is now undergoing feasibility tests with the Defence Research Board.

The "Periscopter" was invented by the Armament Research and Development Establishment of the Defence Research Board. It involves a closed circuit television system. It is equipped with rotor blades to raise it aloft and is controlled through a coaxial cable.

Project Engineer Christopher Wilson of DRB is seen here demonstrating the lightness of the instrument by lifting it.

Dr. James Vance New Chairman Of O. W. R. C.

Dr. James A. Vance, of Woodstock, has been named the new Chairman of the Ontario Water Resources Commission. He has been acting chairman of the Commission since June 11, following the death of the first chairman, A. M. Snider, of Waterloo.

He is a civil engineering graduate of the University of Toronto and a past president of the Engineering Institute of Canada. In addition, he was an original member of the O.W.R. Committee, as well as serving in many other positions.

John H. H. Root, M.P.P. for Wellington-Dufferin, has been named vice chairman of the Commission. He has been a member of the Commission since November 1961, and is often ferred to as "Mr. Rural Ontario.

Wins Sheep Class

W. E. "Ernie" Burton's Steeton Farms in Vars made an excellent showing in sheep at the recent Ottawa Winter Fair. Burton animals took a total of 19 firsts and 14 seconds. This included three champions and five reserve champions.

Top animals were the Chamuion Ram and Champion Ewe of all breeds in competition.

Mrs. Ruby Kinney Dies Suddenly At Ottawa

Mrs. Ruby Annas Kinney, a former resident of this district, died suddenly at her Ottawa home on November 6th. The former Ruby Allison was in her 59th year.

The daughter of William Allison and Mae Turner, formerly of Cass Bridge, she married Donald L. Kinney on November 10, 1936. After her marriage she farmed with her husband until they moved to Osgoode in 1943 and thence to Ottawa in 1961. A member of the City View Pentecostal Church, she was employed at the Royal Ottawa Sanatorium. She resided at 60 Pine Glen Crescent, Ottawa.

Surviving are her husband, two sons, Bill of Trenton and Harrison of Ottawa, as well as one daughter, Sandra. Six grandchildren, her mother, Mrs. Mae Allison, and a brother, Dwight Allison in the United States.

Pall-bearers for interment in Maple Ridge Cemetery were Ernie and Rae Munro, Floyd Pemberton and Ross Taylor.

Senior Dundas Citizen Dies At Chesterville

A senior citizen of Dundas County and a Chesterville resident, Mary Elizabeth Edgerton, died November 7th in her 97th year.

Miss Edgerton was born in Chesterville March 31, 1868, the daughter of the late James Edgerton and Elizabeth Faulkner. She is survived by two brothers, Thomas of Winchester and Myles of Blackie, Alberta. She was a member of the United Church.

Funeral service was conducted from the Vice and Craig Funeral Home, Chesterville, by Rev. D. L. Gordon on November 10 at two p.m.

Pall-bearers for interment in Maple Ridge Cemetery were Mac Moffat, Russell Froats, Lyle Loucks and Bob McLaughlin.

Here's a gift that brings enjoyment a full year. A gift subscription to The Winchester Press, only $3.00. Order your gift subscription to-day.

REMINDERS ABOUT YOUR ONTARIO HOSPITAL INSURANCE

19TH BIRTHDAY?

KEEP INSURED! When you reach your 19th birthday you are no longer covered by your parents' certificate. Register separately within thirty days to keep insured. Forms are available at hospitals, banks and Commission offices.

CHANGING JOBS?
KEEP INSURED! If you change jobs, follow carefully the instructions on the back of the Certificate of Payment, Form 104, which your group is required to give you.

GETTING MARRIED?
KEEP INSURED! When you marry, the Family premium must be paid to cover husband, wife and eligible dependants. Tell your group OR, if you pay direct, tell the Commission.

ONTARIO HOSPITAL SERVICES COMMISSION
2195 YONGE STREET, TORONTO 7, ONTARIO
ONTARIO
ALWAYS KEEP YOUR HOSPITAL INSURANCE CERTIFICATE HANDY



enjoy *family* banking service:

Royal's professional help and services are available to the entire family as a group — or to each member individually. Suggestions and practical aids, such as: how to make best use of our 2-Account Plan, for *steady* saving; low cost (10¢-a-cheque) *bill-paying* with a Personal Chequing Account; how to *save money* by borrowing the Royal termPlan way; Safe Deposit Boxes; Do-it-yourself Money Orders; Travelers Cheques, Etc. Leaflets available; use *all* your Royal Bank services.

ROYAL BANK

Winchester Branch: J. C. Hatcher, *Manager*
Branches also in Metcalfe & Osgoode Station

King FILL UP Says
WITH OUR FINE OIL YOU GET SATISFACTION
YOUR FURNACE BECOMES YOUR HOME'S MAIN ATTRACTION
SWITCH NOW TO OIL

S.G. BLACK
GASOLINE-DIESEL
HEATING OILS-GASOLINE
MOTOR OILS-GREASES
"SERVICE IS MY BUSINESS"
774-2109 WINCHESTER

$ WHO PAYS

if you are responsible for an automobile accident after your insurance policy has lapsed?

You do!

When you allow your insurance policy to lapse you immediately become an uninsured motor vehicle owner. *Before you drive,* you must either pay the $20 uninsured motor vehicle fee at a Department of Transport licence agency office or renew your insurance, or you will be liable to a fine of up to $500.

The $20 fee gives you *NO* protection whatever. If there is a claim against you as an uninsured motor vehicle owner for which you are liable, it will be paid by the Motor Vehicle Accident Claims Fund, but you must repay the fund. You will not be allowed to own or operate a motor vehicle until you make arrangements to do so. Judgments up to $25,000 are not uncommon. A debt of this size could seriously hamper your family's future. *Protect your future.* The wisest course is to buy *automobile liability insurance* and keep it in force. Always carry your insurance card in your automobile.

Ontario Department of Transport
Hon. Irwin Haskett, Minister

She'll be so proud



That you selected a guaranteed perfect BLUEBIRD Diamond —There is no finer.

The lovely "Shirley Design" styled by

BLUEBIRD
Diamond and Wedding Rings

Alex W. Davidson
JEWELLER
774-2102 - Winchester

INSURANCE
FOR ALL YOUR NEEDS

A fire needn't mean financial loss!

In case of fire, could you afford to rebuild? Make sure your home is insured for its full value. Check!



See us for insurance coverage adequate to today's rising replacement costs.

The best coverage costs less!

Summers Insurance Service
WINCHESTER
TELEPHONE 774-2515

BELL LINES
by R. R. Pearson
your telephone manager

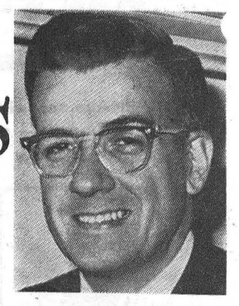

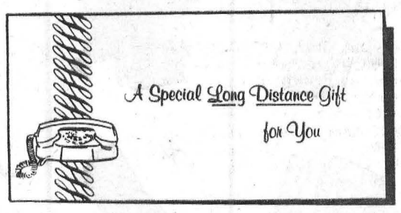

Would you be surprised to open your Christmas mail next month and find a card like this? I'll bet you would be, and very pleasantly, too. And you'd soon find that gift of Long Distance service has a pleasant "rebound" effect: making your calls, for example, will not only please you, but those you call.

And it's all so simple! To give a gift of Long Distance service, Winchester customers need only call our Business Office at Zenith 60000 to give us the name, address, and telephone number of the recipient, and state the amount ($2.00 mininmum) to be credited to his or her account for Long Distanct calling. We look after it from there, and will even send out the card ourselves, if you wish! There's no fuss, no bother, and . . . no extra charge!

Out With The Old-In With The New!



I'm referring of course to the brand new telephone directory we receive this time of year. The outside looks the freshest and newest, but rememeber it's there mainly to hold the insides in! —— it's the new and changed listings that are most important. So, to save yourself time and avoid wrong numbers, be sure to look the number up and jot it down before you call.

Handy little Blue Books — ideal for recording your personal list of telephone numbers — are still available free of charge (just call our Business Office and we'll send you one).

SUPER SLEUTHS

Not all detectives visit the scene of the crime. Nero Wolfe solves murders from his penthouse conservatory. Hercule Piorot retires to exercise "the little grey cells" and telephone men track down reports of trouble from their testboards in the central office. If a telephone man reports that your line has been "fixed" without a house visit, telephone detectives have painstakenly followed clues and located the difficulty not in your instrument, but in miles of telephone cable or in the complicated switching equipment. And, of course, there's no extra charge . . . prompt, efficient repair work is part of our committment to provide each customer with good telephone service.

L. R. Pearson

Williamsburg District News

Williamsburg

Miss Minnie Pharaoh spent Monday in Ottawa.

Mr. and Mrs. Gordon McMillan and son, of London, spent the week-end with the former's mother, Mrs. Hilda McMillan.

Mr. and Mrs. Herb. Cousineau accompanied by Mrs. George Price and Mrs. Alma Gates, all of Cornwall, spent Sunday with the latter's' sister, Mrs. Gerald Fyke.

Mrs. Graham Wells of Colquhoun and Mr. and Mrs. John M. Jackson of Kemptville had dinner on Thursday with the latter's sister, Mrs. John Erratt.

Mrs. Guy Strader spent a few days in Toronto with Mr. and Mrs. Ward Kennedy.

Recent callers at the home of Mrs. John Erratt were Mrs. Graham Wells and Carson, of Colhoun, Miss Sharon Wells, nurse in training at Brockville, Mr. and Mrs. James Fulton of Hulbert, Mr. and Mrs. Morley Erratt and family of Winchester.

Mr. and Mrs. Alfred M. Casselman of Dunnville spent a few days with Mr. and Mrs. Casselman and other relatives and visited Mr. Grant M. Casselman who is a patient in the Ottawa Civic Hospital.

A family gathering was held at the home of Mr. and Mrs. Frank McMillan on Sunday in honour of her mother, Mrs. Grant M. Casselman's 80th birthday. Mrs. Casselman enjoyed the hockey match in Morrisburg in the afternoon. Friends and relatives called from Ottawa.

Mrs. Rae Casselman is a patient in the Winchester Memorial Hospital where she underwent surgery.

Mr. and Mrs. Raymond Cronmiller and Miss Lois Rombough and Mrs. Carol Cronmiller of Toronto, spent the week-end with Mr. and Mrs. Floyd Whitteker and Dale and attended the Kerr-Whitteker wedding.

Lucky Legion Bingo Winners

Winners at the Legion weekly Bingo held last Thursday evening were as follows:

Regular Games—Mrs. L. Simzer, Arnold Simzer, Mountain; Mrs. Bob Hummell, Mrs. Ronald Whitteker, Mrs. Allan Crowder, Williamsburg; Mrs. Robert Lortie, Arthur Boulerice, Mrs. E. Mallette (2), Morrisburg; Mrs. John Clark, Ingleside; Mrs. Garnet Empey (2), Bill Lewis, Dundela; Mrs. Ann Merkley, Chesterville; Mrs. C. Flegg, Winchester Springs.

Special Games—Mrs. Ritchie Warren, Ingleside; Mrs. George Strader, Mrs. Lyle Gallinger, Mrs. Robert Hummell, Williamsburg; Mrs. Mallory Shaver, Dundela.

Share The Wealth—Dorothy Simpson, Chesterville.

Consolation Winners — Mrs. Frank Smith (2), Morrisburg; Mrs. Robert Hummell, Mrs. Geo. Strader, Williamsburg; Mrs. Jim Barkley, Brinston; Brian Keeler, Dundela; Mrs. Len Simzer, Mountain.

Nation Valley

Mr. and Mrs. Alton Legrove and family, of Brockville, were recent guests with Mr. and Mrs. Irwin Baker and Mr. and Mrs. Dwight Baker and family.

Miss Mary Styles visited Mr. and Mrs. Albert Bowman, Mrs. M. Bogart and Miss Abbie Bogart on Saturday.

Mr. and Mrs. R. Heaton of Brockville were recent guests of Mr. and Mrs. Harvey Barkley and sons and Mrs. W. Barkley.

Mrs. A. Hope spent the week-end in Brockville.

Mr. and Mrs. Wm. Forward and family and Mrs. Forward were dinner guests on Saturday evening with Mr. and Mrs. Lloyd Merkley and family.

Mr. and Mrs. George Styles and Edward, of Athens, Mrs. Lloyd Walker and Jimmie Link of Winchester Springs, were recent guests with Mrs. R. Styles, Mr. and Mrs. Gerald Styles and family.

Messrs. Miles Allison of Bearbrook and Robert Allison, Mr. and Mrs. Harold Merkley and Stephen, of Chesterville, and Mrs. Kenneth Merkley were recent guests with Mr. and Mrs. Ralph Gray.

GET MORE OUT OF LIFE GO OUT TO A MOVIE!

SMITH'S Photo Studio
• PORTRAITS
• GROUPS
• WEDDINGS
• COMMERCIALS
We specialize in . . . Children's Photographs
62 Kyle Drive — Ph. KI 3-2873
Morrisburg

Williamsburg W. I. Salutes War Dead

Two minutes' silence was observed by members of the Williamsburg Women's Institute at their November meeting in tribute to those who served in past wars.

Topic of the meeting, Citizenship and Education, dealt with three very important subjects in modern living. The ladies were told of situations involving insurance, banking and funeral problems. During a panel discussion questions on each subject were answered by Bank of Montreal Manager J. A. Murat, Insurance Specialist Mr. E. Freeland and Funeral Authority Mrs. H. C. Fairbairn. The guests answered many questions that often confront families at different times of life. Explained were details of providing different types of insurance and payment of such, as well as pre-arranging funeral and other expenses.

Mrs. Nina Woods reported on the Area Convention held in the Chateau Laurier, Ottawa.

Members of the W. I. all received names of local residents in the Glen-Stor-Dun Lodge and will answer the December roll call by presenting a Christmas gift for despatch to the Lodge.

Lunch was served by the committee in charge.

Winchester Springs

Mr. and Mrs. Fred Coons, of Waddington, N, Y.. called on the former's parents last Wednesday.

We are pleased to report Mr. Jas. Herriman and Mrs. Earl Munro are home from the hospital, much improved.

Miss Grace Myers of Ottawa had dinner on Sunday with Mr. and Mrs. Thos. Cunningham.

Rev. and Mrs. Brookson, of Ottawa, called on Mr. and Mrs. Jas. Herriman on Sunday.

Callers on Mr. and Mrs. Thos. Cunningham were Mr. and Mrs. Fred Cunningham of Morrisburg, and Mr. and Mrs. Egerton Barkley and Brian, of Elma.

Mrs. Delmer Wilson and Sherri of Northfield Station, called on Mr. and Mrs. Otho Thorpe and Mr. and Mrs. Lloyd Summers on Sunday.

Mrs. Otho Thorpe spent Wednesday with Mr. and Mrs. Erroll Thorpe at Cornwall.

Mr. and Mrs. George Wood and John had supper on Sunday night with Mr. and Mrs. Harry Holmes enroute home from Toronto where they were week-end guests of Mr. and Mrs. Allan Relf and children.

Mrs. Abram Bailey is spending a few weeks with relatives in Waddington.

Mrs. John Bolton is a patient in the hospital at Winchester where she underwent an operation on Friday.

Mr. and Mrs. Winston Weedmark spent the week-end with Mr. and Mrs. Rae Clark.

Mrs. Lee Baxter had as her guests for the week-end, Mrs. Della Reynolds and Mrs. Mae Reynolds of Raymondville, N. Y.

Mrs. Raymond Holmes, Ronald and Eddie, accompanied her parents, Mr. and Mrs. Wm. McRoberts, of Winchester, to Toronto where they visited relatives.

Mr. and Mrs. Ralph Allison and Mrs. A. Dillabough are spending a few days in Belleville, Trenton and Toronto this week.

Dr. and Mrs. Edwin Holmes and family, of Lanark, visited relatives here on Sunday.

Mr. Jack Carscadden and sister, Mrs. John Budge, of Oakville, spent the week-end with Mrs. Hector Munro and family and visited Mr. Munro in the Winchester hospital.

Sunday visitors at the Bailey home were Mr. and Mrs. Neil Patterson, Mr. and Mrs. Paul Moody and Penny, of Toronto, Mr. Homer Patterson of Mountain, Mr. Bruce Hanson of Waddington, Mr. and Mrs. Donnie Smith, Jeff and Jo-Anne, of Chesterville.

Mr. and Mrs. Arnold Casselman and granddaughter, Jo-Anne, spent the week-end at the home of Mr. and Mrs. Ernest Dukelow at Spencerville.

Miss Bonnie Casselman is spending a few days in Kitchener with her grandparents, Mr. and Mrs. Irwin Casselman and Glendon.

Mr. and Mrs. Irwin Casselman of Kitchener and Mr. George Dewy of Cornwall had dinner on Sunday with Mr. and Mrs. Donald Casselman and family.

Strader's Hill

The Bazaar and Tea which was held at Dundela United Church was a great success. Thanks to all U. C. W. members who helped in any way.

Mrs. George Summers of Winchester Springs, and Mrs. Claude Timmins of Cardinal, spent a few days at the home of Mr. and Mrs. Alton Riddell to be with their mother, Mrs. Nellie Casselman, who has been quite ill.

Mr. and Mrs. Lloyd Beckstead had dinner on Tuesday with Mrs. Ethel Bolton of Vancamp.

Mr. and Mrs. George Hummel and Mr. and Mrs. Lee Hummel attended the funeral of the late Mr. John Young held at Chesterville on Friday.

Mr. and Mrs. Harold Pemberton of Elma had supper Saturday with Mr. and Mrs. John Wells.

Mr. and Mrs. Donnie Wells and baby spent Sunday afternoon with Mr. and Mrs. Eric Casselman of Hoasic.

Mr. and Mrs. Mahlon Beckstead of Prescott, spent Sunday evening with Mr. and Mrs. Lloyd Beckstead.

Mrs. Fred Beckstead and Mrs. John Wells spent Friday afternoon with Mrs. Floyd Whitteker and had supper the same evening with Mr. and Mrs. Fred Coons of Williamsburg, the occasion being Mrs. Coons' birthday.

Mrs. Ralph Serviss had dinner on Wednesday with Mrs. Aggie Casselman.

Mrs. Jas. Cowan and Eileen, of Pleasant Valley, and Mr. John Hart of the U.S.A., had dinner on Saturday with Mr. and Mrs. Johnny Beckstead and family.

Mr. John Riddell of Sault Ste. Marie, spent the week-end with his wife and family at Toyes Hill, and all visited the former's parents, Mr. and Mrs. Alton Riddell, and Mrs. Nellie Casselman.

Mrs. Earl Bell of Williamsburg, spent Thursday with Mr. and Mrs. Lawrence Johnston and girls.

Recent visitors with Mr. and Mrs. Alton Riddell and Mrs. Nellie Casselman were Mrs. Jerry Lappin and children of Lansdowne, Mr. and Mrs. B. Mills and Lori, of Cardinal, Mr. Phil. Strader and friend of Smiths Falls, Rev. D. Chappell of Elma, Mr. Elgin Froats, Mr. and Mrs. Dwain Froats of Cornwall, Mr. and Mrs. Bill Jackson and Brenda, Mr. and Mrs. Jimmie Casselman, all of Brockville; Mr. and Mrs. Ralph Coughler and Judy, Mrs. Scott Gibson and Barbara, of Prescott; Mrs. Mitchell Cassell and Jeff, of Morrisburg; Mr. and Mrs. Lawrence Coughler and boys of Inkerman, Mr. and Mrs. Charlie Hodgson and boys, Mr. and Mrs. Ralph Serviss and Mrs. Elgin McIntosh.



Award of Merit

At a conference of the Eastern Ontario Development Association, the Industrial Award of Merit was presented to Caldwell Linen Mills for its outstanding contribution to the economic growth of Iroquois as well as Eastern Ontario's Golden Triangle. James Anderson, Secretary of Caldwell, is shown above right, accepting the award on behalf of the Company from R. F. Mucklestone, President, Eastern Ontario Development Association.

Since its incorporation Caldwell has become an increasingly important asset to Eastern Ontario, with the steadiness of its operations and its ability to provide jobs for residents of Iroquois and the surrounding area. Constantly improving both the quality and style of its products to assure popular consumer acceptance, the greatest expansion has taken place over the past four years, when the number of employees has risen from 272 in 1960 to 565 in 1964, so that to-day Caldwell is one of the larger employers of labor in Eastern Ontario.

Elma

Mr. and Mrs. Gordon Beckstead and Jeffrey, of Ottawa, were week-end guests of Mr. and Mrs. Harold Pemberton and Gary.

Mrs. Ralph McPherson, Kathleen and Donna, spent a few days at the home of Mr. and Mrs. J. W. Thompson, Ottawa.

Mr. Ralph Smith, Ottawa, was a week-end guest of Robert and Gerald Barkley.

Mr. and Mrs. Graham McPherson accompanied Mr. and Mrs. C. M. Killen and Debra of Kingston to Guelph where they visited Mr. and Mrs. John Casselman during the week-end.

Mr. and Mrs. Gordon Whittaker of Iroquois were Sunday guests of Mr. and Mrs. J. H. McMillan.

SURE FIRE RESULTS AT LOWER THAN LOW PRICES — PRESS CLASSIFIED ADS.

VICE & CRAIG
LUCKY PURCHASE EVENT WINNER
THIS WEEK IS
MISS MADGE COONS
Winchester, Ontario

Give a CONN ORGAN for Christmas
Fawcett's
ORGANS & PIANOS
Phone 774-2205
WINCHESTER

Your Cosmetics FREE For A Year!
YES! IF YOU MAKE YOUR HOME AVAILABLE TO YOUR FRIENDS FOR A ONE HOUR STUDIO GIRL CHARM AND BEAUTY DEMONSTRATION. PLEASE FEEL FREE TO PHONE COLLECT BETWEEN 5 AND 7 P.M. DAILY . . .
Williamsburg 535-2161

Black Lumber Co. Ltd.
KI 3-2188—MORRISBURG
BEST QUALITY - LOWEST PRICES
IT'S A "BLACK" BUSINESS . . .
BUT WE USE YOU "WHITE"

HAROLD C. FAIRBAIRN
Successor To H. B. Wallace & Sons
FUNERAL & AMBULANCE SERVICE
BRINSTON - Ph. OL 2-4775
FURNITURE - FLOOR COVERING
WILLIAMSBURG -- Phone 535-2950

USED CARS
1963 PLYMOUTH Fordor "6" Automatic
1960 OLDSMOBILE 2-door H.T., Equipped
1960 PLYMOUTH V8, Fordor, Automatic
1961 PLYMOUTH Fordor "6" Automatic
1960 DODGE V8, Fordor
WINTER HOURS—7 a.m. to 7 p.m — Open Friday and Saturday Evenings until 9 p.m.
Boyds
W. J. L. BOYD and SONS LIMITED
Ph. 774 - 2520
WINCHESTER
MEMBER G GUARANTEED WARRANTY W USED CAR WARRANTY PLAN

SAVE WORK...SAVE TIME... SAVE MONEY TOO! Superior is Automagically THE BEST DRYER FOR YOU!
A new Superior dryer does your whole wash in a jiffy . . . at about one quarter the operating cost of other dryers. Gets clothes fluffier, wrinkle-free and fresh as all outdoors. See or call your Superior man.. he has all the gleaming new propane dryers on display now!
• Automagic propane dryers offer set 'n forget convenience • Front loading • Top controls • Free automatic fuel delivery • Free installation • Free service • Low low down payment with terms to suit your budget.
Superior PROPANE LTD.
MORRISBURG, ONTARIO
Phone KI 3-2813
FOR HEATING, COOKING, DRYING TOO... SUPERIOR IS AUTOMAGICALLY BEST FOR YOU!
10

PRE•SEASON SALE
the BEST SNOW TIRE MADE..... for ALMOST 1/2 the PRICE you'd expect to pay !!
HIWAY BYWAY
MAKES FUN OF WINTER DRIVING
THIS REVOLUTIONARY NEW TIRE WAS INTRODUCED LAST YEAR. Early sales were fantastic! But the bad weather gave up too soon (for US) and large numbers were unsold. Now we need warehouse space for big, new-season's shipments — and present stocks (produced last January and February) must go! These tires are BRAND NEW . . . exactly the same as those now being produced . . . but rather than mix them with new shipments we are selling them at almost HALF THE PRICE YOU'LD EXPECT TO PAY. You've got to be "quick as a bunny" to cash in on this big saving . . . it's a "limited-time offer" only!

TUBELESS BLACKWALLS	Catalogue Price	Sale Price	TUBELESS BLACKWALLS	Catalogue Price	Sale Price
5.20/10	17.65	12.15	5.60–6.00/15 (6.85/15)	23.40	15.90
5.60–5.90–6.00/13	22.80	13.80	6.70/15 (7.75/15)	26.75	18.75
6.50–7.00/13	24.35	14.85	7.10/15 (8.15/15)	29.95	19.95
5.60–5.90/14	22.95	14.95	7.60/15 (8.45/15)	32.65	22.15
6.50–7.00/14 (6.95–7.35/14)	25.55	17.55	8.00–8.20/15 (8.85–9.00/15)	36.35	24.35
7.50/14 (7.75/14)	26.75	18.25	6.00/16 } Tube-type,	21.85	17.85
8.00/14 (8.25/14)	29.95	19.95	6.50/16 } Blackwall only	26.95	22.45
8.50/14 (8.55/14)	32.65	22.15	Tube-Type Blackwalls and Tubeless Whitewalls also available in many sizes.		
9.00/14 (8.85/14) Whitewall	39.95	25.95			

USE THE BONUS COUPONS for FREE INSTALLATION and WHEEL BALANCING
ROAD HAZARD INSURED • NO TIME LIMIT • NO MILEAGE LIMIT
the old reliable WINTER EXPRESS returns by POPULAR DEMAND
UP TO 36% OFF spring catalogue prices
Last winter, with the introduction of new tread designs, we decided to discontinue the WINTER EXPRESS, which had proven so reliable for almost a decade. But too many customers said "NO", and so many past users continued to demand the WINTER EXPRESS for replacement purposes that we simply could not afford to disappoint them!
Now the WINTER EXPRESS . . . the "old faithful" . . . is back in full production. Better still, as a special re-introductory offer, prices are at an ALL-TIME LOW! Because the cost of the molds has already been covered, you pay only for materials and labor. The result . . . HUGE SAVINGS for YOU!
Use the BONUS COUPONS for FREE INSTALLATION

BLACKWALL TUBELESS (Tube-type slightly less)	Spring Catalogue Price	Sale Price
5.60–5.90–6.00/13	17.10	10.97*
6.40–6.50/13	18.25	11.98*
5.60–5.90/14	17.20	10.99
6.50–7.00/14	19.15	13.47*
7.50/14 (7.75/14)	19.95	13.99*
8.00/14 (8.25/14)	22.45	15.37*
8.50/14 (8.55/14)	24.50	15.97*
5.50–5.60–5.90/15	17.55	11.98*
6.70/15 (7.75/15)	19.95	13.49
7.10/15 (8.15/15)	22.45	14.69
7.60/15 (8.45/15)	24.50	15.63*

*Whitewalls available, slightly extra
EASY.... TERMS 5% CASH and CARRY COUPONS
BRAND NEW KEYSTONE... WINTER TIRES 8.88 750-14
CANADIAN TIRE ASSOCIATE STORE
EASY TERMS
W. P. Henophy Ltd.
WILLIAMSBURG - Phone 535-2845

BOWLING

Winchester

Dalt Kenney topped the Community League last week by crossing a solid 648 with a high 261. Brother Lloyd held up the Kenney tradition by checking in with a 647 cross. Bill Collins crossed 626, Bill Messman 625. Bob Summers hit a 275 and came in with 614. Bea Kerr led the ladies with a 597 cross, Lillian Merkley came on strong with a 588 total, and Judy Raistrick rolled a big 305 game to cross 593.

Everything was happy for Marg. Dalgleish and the Happy Gang as she rolled games of 292, and 219 and came in with a cross of 695 to lead all her mates. Myrtle Freeland crossed 482 and K. Porteous 464.

Lorne Cook lead the Hallville Jets with a cross of 526 with Leroy Empey bowling a 475 cross. Margaret Hitsman led the ladies with a high 245 and a cross of 499. Edna Empey was close to the top with a good 525 cross.

Marge Chamberlain was top bowler of the week as she hit an excellent 778 cross with good games of 276, 243 and 259 with the Glamour Girls on Thursday evening. Bea Kerr had a 283 and a cross of 658. Phil Henderson totalled 643, Connie Crowder rolled a 208 game.

Thursday evening's late group of the Holmes and MacPhersons are still taking practice rolls to ascertain handicaps, etc. and more will be heard from this group later.

Ross Whitteker rolled three games to cross 669 to top the Woodsmen of the World on Friday evening. Robert Stephenson crossed 662 after a good 233 game. Emerson Herriman totalled 606, P. Strader 578, Dale Casselman 568, Clair Empey 553.

Wayne LaPorte topped the Firesiders on Monday with a 299 single and a 659 cross. Jim Lennox was high bowler with a 301 for 627. Bill Collins crossed 653 and Mac Ferguson had a good game at 275.

A 706 cross gave Larry Sayant the Gay Twenties lead. Lillian Sayant had two 233 games and crossed 582. Marg. Dalgleish had a good 232 game.

South Mountain

Gary Pickard was top bowler with the South Mountain group on Monday evening with a high single of 307 and a cross of 713. Other good scores were:

G. Simzer 678, Don Durant 677, Doug Berry 643, K. Beamish 626, Anne Watson 624, Dale Boyd 619, Lyle Coughler 612, A. Graham 587, Freda Berry 583, L. Simzer 552, B. Williams 552, Rae Berry 550, Cliff Berry 549, L. Render 543, D. Marcell 527, L. Marcell 520, June Berry 517, C. Marriner 517, Ray Berry 503.

CURLING CAPSULES

By Ernie Richardson



Around about this time of year you may have heard the fellows at the office or the club extolling the virtues of curling as a fall, winter and spring means of interesting entertainment and a highly competitive sport.

The enthusiasm of the players for this wonderful game has given you serious thoughts about trying the game. You may hesitate because you are entirely green at the game, or for that matter may never have seen it played.

Don't let that dampen your enthusiasm. There are many ways now of getting little insight on the game before actually playing it.

With many public curling rinks in all major centres across Canada and small private clubs at other points it is possible to spend a little time watching how the game is played.

It is advisable to at least see the game before venturing on the ice for the first time, and while watching a few questions asked other spectators could clear up puzzling points.

After viewing other players making reasonably proper deliveries it is possible to get in a little practice at home.

Using an ordinary house broom for balance practice a comfortable position or stance in the hack that is adopted for the delivery of a stone.

Picking a set spot to serve as a hack place the ball of your right foot squarely on that spot with the toe pointing straight ahead. Now place the left foot comfortably alongside the right in a normal standing position.

The next move is to sit down — or squat — on your right heel with the body erect, head up and shoulders facing up the ice. Both knees should be in an easy, comfortable crouching position.

Position of the left foot may be changed slightly to adjust your balance before actually going through with the delivery.

Next you should reach out with the right hand to an easy arm's length which will slightly change the position of your body in the hack. Now bring the arm back as you come up to a reasonably erect position and go through the act of delivering an imaginary stone.

There won't be much chance to slide but you can still get the basic idea of the delivery and especially the balance necessary. The broom should be held in the left hand and used for balance throughout the delivery.

This method of practice without the use of a stone can be used from a regular hack on the ice. It serves as a fine test of balance and enables you to find a type of delivery most comfortable and suitable to your stature.

If you arrive at the club early, it is possible to get in some practice before the start of regular club games. And, who knows, you might get into a game your very first time on the ice.

This practice at home, together with help from other players can avoid the embarrassment of many bad shots on your first time out.

Toronto Telegram News Service

Lorne Hurd To Address Annual Meeting Carleton F. O. A.

Lorne Hurd of the Canadian Federation of Agriculture will be the guest speaker at the annual meeting of the Carleton County Federation of Agriculture. The annual meeting and banquet are being held in the Metcalfe Community Centre at seven in the evening on November 25th.

The banquet will be catered to by the Kenmore Women's Institute and entertainment will be looked after by the Osgoode Federation of Agriculture.

Following the custom of the past two years all annual reports will be presented in booklet form for careful reading by all members at their leisure. A brief summary will be given by one of the vice presidents.

President Donald Munro, of Carp, will report on his activities as president and as a member to the Ontario Federation of Agriculture.

Any resolutions sent in by individuals or member organizations will be dealt with by the assembled body.

Water Levels At Record Low

Water levels on the Great Lakes are going to continue to fall down, down, down to an all time record low. Lakes Huron, Michigan and Ontario will see record low levels before they start the spring seasonal rises five to six months from now.

Precipitation deficiencies of between 8.13 and 13.11 inches are noted since 1961 and currently a drought prevails over most of the Great Lake basin. In Michigan fourteen counties have been declared disaster areas.

Lakes shipping has suffered to the point that for every inch of draft cut off the large cargo carrier shippers figure to lose 100 tons of cargo they would otherwise load.

No quick back to normal rise is anticipated. Experts have recorded levels continuously from 1860, and have as yet detected no cycles for ups and downs. The years between highs and lows always vary.

Lakes survey officials point out that inland lakes which normally overflow into streams and rivers and hence to the Great Lakes are low and must be refilled anew. The ground water table as told by well depths is low and also must be replenished before run-off again hits normal, and abmnormal soaking ceases.

All the lakes excepting Superior have been below normal levels for the last 1½ years. Superior, due to an excess of rain, has maintained an average level. The spring rise is expected to bring the lakes up to within one foot of the lowest level ever recorded in the spring. Experts predict a low water level even next spring until a full run-off and heavy rains are again experienced.

Coming Events

ANNUAL MEETING DUNDAS COUNTY CHEESE PRODUCERS ASSOCIATION

The Annual Meeting of Dundas County Cheese Producers Association will be held on Friday, November 20th at 8:15 p.m. Guest speaker, Mr. H. C. Arnold, Chairman of the Ontario Cheese Producers Marketing Board. Everyone welcome. Refreshments will be served. B. Martin, President
28c W. Cooper, Sec'y.

SONG SERVICE IN COLQUHOUN UNITED CHURCH

An evening of entertainment featuring special duet and solo numbers, as well as instrumentals, will be presented in Colquhoun United Church on Sunday evening, November 29th, at 8 o'clock in aid of the Canadian Bible Society. Silver collection. Everyone welcome. 28-29p

SOUTH MOUNTAIN ANGLICAN CHURCH BAZAAR AND TEA

The ladies of St. Peter's Anglican Church, South Mountain, will hold a Bazaar and Tea on November 21 at 2 p.m. in the I.O.O.F. Hall. Come and bring your friends. 28c

ANGLICAN GUILD BAZAAR AND BAKE SALE

A Bazaar and Bake Sale, sponsored by the Anglican Guild, will be held in Winchester Legion Hall, on Friday, November 27th at 3 p.m. Tea will be served. 28-29c

PUBLIC RECEPTION

A Public Reception will be held in the Town Hall, Winchester on Friday evening, November 20th in honour of the recent marriage of Mr. and Mrs. Reuben (Sonny) Barclay (nee Patricia Steinberg). All are cordially invited to attend. 28p

PUBLIC RECEPTION

A Public Reception in honour of Mr. and Mrs. Neil Stewart (nee Jean Johnston) will be held in the Winchester Town Hall on Saturday, November 21st, 1964. Good orchestra. Ladies please bring lunch. Everybody welcome. 28p

TURKEY BINGOS AT WILLIAMSBURG

Williamsburg Branch No. 538 of the Royal Canadian Legion will hold a Turkey Bingo every Thursday night at 8:15 p.m. through October and November in Paul's Hall, Williamsburg. 24-29c

OTTAWA VALLEY YOUTHTIME

Ottawa Valley Youth Time presents Mr. Michael Twilly, who was the speaker at the Interdenominational Camp at Kagama last summer. Newington vs Finch in the Bible quiz. Special Music. All at the Vernon Presbyterian Church Hall on Friday, November 20th at 8 p.m. Interdenominational. Coming next, December 4th a 90-minute coloured film "Beloved Enemy". 28c

VERNON ANGLICAN GUILD BAZAAR AND BAKE SALE

The Annual Bazaar and Bake Sale will be held Saturday, November 21st in Club 31 Hall, Vernon at 3 p.m. sponsored by the members of the Guild of St. George's Anglican Church, Vernon. Several Christmas articles for sale. 27-28c

ST. PAUL'S PRESBYTERIAN ANNUAL CHRISTMAS BAZAAR

The Annual Christmas Bazaar of St. Paul's Presbyterian Ladies Aid Society, Winchester, will be held on Friday, November 20th at 2:30 p.m. in the Sunday School rooms. Features will include: Gifts, Home Baking, Candy, Touch 'n' Take and Apron Booths. Tea room will be open and all are welcome. 27-28p

ANNUAL MEETING OSGOODE TOWNSHIP FEDERATION OF AGRICULTURE

The annual meeting of the Osgoode Township Federation of Agriculture will be held in the old school, Vernon, thursday, November 19th, 1964 at 8.30 p.m. Guest speaker will be D. W. Black, Agricultural Representative from Carleton County. Entertainment, lunch, door prize, no admission, eveyrone welcome. 27-28p

HI spots

A ROUND-UP OF NEWS FROM THE DISTRICT HIGH SCHOOLS

• OTHS • MDHS • NDDHS

O. T. H. S.

(By Sharon Irven)

Ninth Annual Commencement Exercises were held Friday evening, November 13, in the Metcalfe Community Centre.

Honour Graduation Diplomas were presented to 10 honour graduates present of the total 14. 39 graduates received Secondary School Graduation Diplomas. Many special awards were made including those of the Double Blue Society for students acquiring more than 75 per cent. on their year's work.

Top student Maureen Stewart, an Ontario Scholar now enrolled in merdicine at Queen's University, was the valedictorian. Maureen was the leading Grade 13 student and received several awards.

Hon. M. J. Coldwell, introduced as one of the greatest men of our time, was the guest speaker and told the graduates and undergraduates and guests in the packed hall of the tremendous changes that affected today's and yesterday's world and the even greater change that would come in the future. He advised "Do the best you can in the profession to which you are called and do the best you can to assist those around you."

Following the program the graduates, award winners and their parents and teachers were entertained at a reception in the school.

N. D. D. H. S.

(By Joyce Bugden)

Congratulations to the Junior soccer team! The boys defeated the junior team from South Mountain, on the home field, on Thursday last by a score of 1-0. Congratulations also to the senior team from South Mountain for having won the senior game.

Friday night was an exciting night at North Dundas. The annual "Parade of Stars" dance was sponsored, in the gymnasium, by the Athletic Association to honour the various school teams. The gymnasium had been decorated with silhouettes of the members of the football and soccer teams and some of the team uniforms. The high point of the evening was the announcing of the winner of the title of "Queen of Sport." Sharon Holmes of Winchester was presented with a dozen red carnations and a double strand of crystals for having the most "penny votes" during the preceding week and thus became the queen for 1964-65. A close second in this contest was Tina Kurwink.

Congratulations Sharon and Tina!

Area schools were represented at a boys' volleyball tournament held at North Dundas last Saturday. Congratulations to the Osnabruck team for winning the championship and to all the other teams for the fine sportsmanship and efforts shown.

While sports were taking the spotlight at home, fifteen of our students were taking part in an academic activity. These students along with three of our teachers travelled to Queen's University to take part in a Mathematics Day. A glimpse into a future in Mathematics was able demonstrated by the professors and the interest of these students in Mathematics and its related careers was certainly increased. In addition, five of our teachers attended workshops at Brockville in English and Teaching Aids on Saturday.

On the rather gloomy side, First Term exams are only one week away!

100 Club Tonight

It's here at last. This is the night, November 19.

To-night the Centurian members of the 100 Club will entertain the Head Centurians at the annual ladies' night meeting of the Club. Centurians and their ladies are in for a real treat not only on the table to-night at 7.00, but for entertainment also.

Carolyn Alford will sing several selections for the banquet audience and Mr. and Mrs. Jack Twiname will sing, play and lead the enthusiastic group of diners in a rousing sing song.

In the comfortable atmosphere of the Masonic Hall after the bountiful meal Dwayne Acres and his Orchestra will take the stage to play music for dancing, old and new. Predictions are that a few new steps and deviations of all the latest and some of the older dances will dazzle more than one onlooker.

And, of course, there will be a special door prize for one lucky lady. President Walter Johnson has called this the social evening of the year for the Centurians and their better halves. Be sure to attend. Ladies' Night at the 100 Club in the Masonic Hall at 7.

TOWNSHIP OF WILLIAMSBURG

MINOR HOCKEY

The Williamsburg Recreation Committee is planning a Minor Hockey Program at the Recreation Rink in Williamsburg this coming winter. All boys from the age of 8 to 16, inclusive, will be accepted from any part of the Township. All applicants must register with the undersigned before 6 o'clock on December 3rd, 1964. There is no charge for this registration. Any public school child may register with their teacher if they so wish.

KEITH SCHELL, Clerk,
WILLIAMBURG, ONTARIO.

LOOK!

1964 PONTIAC PARISIENNE

Four-door, six passenger Station Wagon

This automobile is immaculate throughout, and equipped with V/8 motor, automatic transmission, radio, white walls, wheel discs, etc. Finished in attractive Regal Red and Ermine White, with original low mileage.

— SEE IT TO-DAY AT —

Gale & Greer Motors
(WINCHESTER) LTD.

Telephone 774-2620 — Winchester Ontario

your PONTIAC - BUICK dealer in the Seaway Valley

MOVIES
NOW SHOWING

Thurs., Fri., Sat., NOV. 19-20-21
Bon Voyage
In colour, starring FRED MacMURRAY, JANE WYMAN and MICHAEL CALLAN.
An American couple and their teenage youngsters on a vacation trip to Europe. They become involved in hilarious fun, adventure and romance.

Mon., Tues., Wed., NOV. 23-24-25
La Bonne Soupe
ADMITTANCE RESTRICTED TO PERSONS 18 YEARS OF AGE OR OVER
The Winchester

Food Buys

Delmar Margarine	2 lbs. 49c
Frozen Cherries for pie	2 lbs. 49c
Bakeasy Shortening	2 lbs. 49c
Robin Hood Flour 25-lb cotton bag	$2.39
Schwartz Peanut Butter 8c off! 16-oz.	37c
Facelle Bathroom Tissue 1-ply with two 16c coupons	8 rolls 89c
Post Bran Flakes (reg. 35c)	2 - 45c
Farm House Cherry Pies	49c
Mixed Nuts	lb. 49c
First Quality Nylons	2 pr. 69c
White Sugar	10 lbs. $1.05
Neilson's Cocoa, ½-lb. tin	35c
Mixed Cookies	2 lbs. 69c

Meat Department

Smoked Picnics	lb. 43c
Hamburg	lb. 39c
Homemade Sausages	lb. 39c
Spare Ribs	lb. 39c
Riblets	lb. 19c
Bologna	lb. 33c
Cello Wieners	lb. 49c
Devon Rindless Bacon	lb. 59c
Shoulder Beef Roast or Stew	lb. 43c
Loin Pork Chops (trimmed)	lb. 63c
STEER or HEIFER BEEF SIDES cut and wrapped	lb. 42c

MacPherson & Summers
COLD STORAGE Ph. 774-2613
EAST END MARKET Ph. 774-2103

BACKACHE
When kidneys fail to remove excess acids and wastes, backache—tired feeling—disturbed rest often may follow. Dodd's Kidney Pills stimulate kidneys to normal duty. You feel better, sleep better, work better. 80
Dodd's Kidney Pills

Durant's Flowers
CHESTERVILLE — Ph. 448-2060
For Every Occasion!
DELIVERED
A Nice Assortment of Items Suitable For Gifts.
"WE AIM TO PLEASE"

GET READY for the . . . Cold Weather

BOYS' THERMAL UNDERWEAR	3.98
LINED JEANS	3.49
MITTS, pair	95c
MEN'S HEAVY SHIRTS	2.99
LADIES' SNOW BOOTS	from 6.95
BOYS' FLYERS	4.50

GLOVES — SCARVES — BOOTS

G. E. ELLIOTT
Dry Goods and Hardware
PHONE 774-2614 WINCHESTER

The BEST for the LEAST! OUR RICH, NUTRITIOUS MILK-22¢ NOW ONLY Quart
CARTON MILK .....now available at 23c quart
From our Salesman or your favourite Food Market
Reynolds' Dairy - Ph. 774-2104

REDUCED PRICES ON Christmas Gifts
LOOK AT THE GIFT IDEAS! LOOK AT THE THRIFTY VALUES!

Philishave Deluxe Men's Electric Razors
20% Off our price 19.95

Kodak 150 Instamatic Camera Outfit
CAMERA — FILM — CARRY CASE — BULBS
15% Off our price 28.50

Kodak 100 Instamatic Camera Outfit
CAMERA — FILM — BULBS
15% Off our price 18.25

Kodak Automatic Elect. Eye Movie Camera
15% Off our price 54.80

Kodak Movie Camera & Film
15% Off our price 22.00

Squibb Electric Tooth Brush
COMPLETE WITH 4 BRUSHES
20% Off our price 18.35

La Rose Pharmacy
OPEN Tuesday and Friday Evenings
PHONE 774-2309 For After Hour Emergency Needs
YOUR Rexall STORE
Telephone 774-2633, WINCHESTER, Ontario
SHOP EARLY...SHOP EASY
24-HOUR SERVICE on Not-stocked or Out-of-stock Items FREE DELIVERY

CONVENIENCE! BEAUTY! LOW COST!
WINTER SEAL TOWN and COUNTRY ALUMINUM COMBINATION DOORS

Self-Storing . . . and easy to install yourself
ECONOMY PRICED AS LOW AS $32.45
Here is an exceptional value in quality aluminum doors—distinguished by features usually seen in only higher priced models. Concealed adjustable bottom sweep Insures perfect fit. Weather-stripped with flexible vinyl-plastic. Get yours tomorrow.

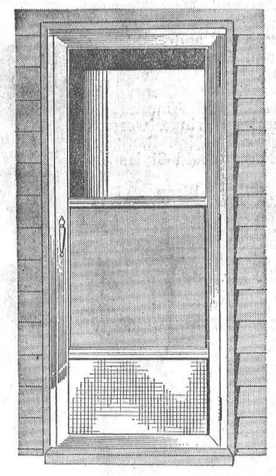

MADE BY DAYCAN LTD., Canada's largest manufacturer of Aluminum Doors and Windows

Installation Extra, if desired—make arrangements when you buy
Always a BUY at a PAL yard
H. S. Lannin LIMITED MANUFACTURERS
PHONE WINCHESTER 774-2637
Lumber—Building Supplies—Contractors
SEE THEM ON DISPLAY—NOW!