THE WINCHESTER PRESS

VOL. FIFTY-THREE — WINCHESTER, ONT., THURSDAY, SEPTEMBER 26th, 1940. — NO. 21

Coming Events

DATES TO REMEMBER

Don't forget the Harvest Home Supper in St. Paul's S. S. Rooms tomorrow (Friday) evening, from 5.30 to 7.00 o'clock. Good program by Ottawa talent will follow. Tickets 35 cents. 21c

Plan to attend the Harvest Home Supper, under auspices of Knox Presbyterian Church, to be held in the Orange Hall, Winchester Springs, on Tuesday, Oct. 1st, at 6 p.m. Good program will follow. Tickets 25c and 15c. Everybody welcome. 21c

District Cheese Boards

Alexandria—Boarded, 2,825 white; all sold at 13 5-16 cents.

Belleville—Boarded, 3,417 white and 50 special colored. All sold at 13 7-16 cents.

Casselman—Boarded, 2,197 white. All sold at 13 5-16 cents.

Cornwall—Boarded, 2,063 boxes white, 619 sold at 13 3-8, balance at 13 5-16 cents.

Delta—Boarded, 2,108 boxes white and 71 boxes colored; white sold at 13 3-8 and 13 5-16; colored sold at 13 7-16 cents.

Iroquois—Boarded, 1,563 white, sold at 13 5-16 cents, and 42 colored, at 13 3-8c.

Kemptville—Boarded, 3,376 white, 396 colored. All sold at 13 5-16 cents.

Napanee—Boarded, 1,765 white; all sold at 13 7-16 cents.

Ottawa—Boarded, 1,246 white and 39 colored. All sold at 13 5-16 cents.

Perth—Boarded, 760 boxes white. All sold at 13 5-16 cents.

Smiths Hill—Boarded, 3,278 boxes of white. All sold at 13 5-16 cents.

Winchester—Boarded, 896 white. All sold at 13 5-16 cents.

M. HILL, Optometrist

196 Sparks St., Ottawa

Specializing in the Correction of Visual and Muscular Defects of the Eye.

In attendance at John Burke's October 3rd and October 17th

Picadilly

THEATRE

Williamsburg, - Ont.

Now Showing

THIS THURSDAY, FRIDAY & SATURDAY

September 26, 27 and 28

"THE GLADIATOR"

—with—

Joe E. Brown and June Travis

Joe's a foot "bawl" hero now. Watch him tear down the field for a hundred laugh gain, knock campus cuties for a giddy goal, and throw Man Mountain Dean for a total loss. The most riotous rampage of roars he's ever romped his cuckoo way through.

"Heroes Of The Saddle"

The Three Mesquiteers crack down on a band of lawless rangerats who prey on those who cannot help themselves. Starring

Robt. Armstrong, Duncan Renaldo Raymond Hatton and The Three Mesquiteers

For Next Week

MONDAY, TUESDAY & WEDNESDAY

Sept. 30, Oct. 1 and 2

"WOMEN IN WAR"

A melodrama of the present war, cut and shaped to the news interests of the day and including such incidents as the bombing of a ship of British nurses, an air attack on a French town and the razing of a village by barrage fire. Starring

Elsie Janis, outstanding personality of the last Great War, and Patric Knowles and Wendy Barrie

"SWING WITH BING"

A half hour of mirth and melody by that greatest of entertainers, Bing Crosby.

FOOD FOR THOUGHT

A Government sponsored film, the substance of which is of vital importance to every Canadian in the present crisis.

THURSDAY, FRIDAY & SATURDAY

October 3, 4 and 5

"CAROLINA MOON"

—Starring—

Gene Autry with Smiley Burnette, June Storey and Mary Lee

Red Cross Will Hold Auction Sale

Have you something in your house that is a superfluity? Up in the attic or in the cupboard, or stored in the cellar, are there perfectly good articles, no longer used by your family, that might be of use to others. Have you got more of this or that, than you need. If you have, you are one of those folk who can help smash Hitler and the Nazis, by donating it to the Winchester Red Cross Society, with no appreciable loss to yourself.

Pondering the suggestion in the Press, that the local Red Cross could raise money by collecting superfluous articles in Winchester and district, and selling them to others who might need them, Mrs. Chester R. Robinson and her committee are planning to hold such a sale at a suitable place, with full details and the time, to be announced later.

While the full details of the proposed venture have not yet been made, the general idea is this: Many of you have articles stored away in your house or shed, which, although they are no longer used by members of your family, may be the very things another family is looking for, and would be glad to have the opportunity of buying, at a sale. So the many of you who have such articles taking up room in your store rooms, which you will not throw away because they are still useful, can give them to the Red Cross, and they will sell them at a superfluity sale, by public auction.

Anything you have which has a saleable value will be accepted by the committee. Look around your place and after you see what you can give, call Mrs. Robinson, or the other members of her committee, and they will make plans to have your donation collected.

The success of the venture rests with you and the response made by the people of Winchester and district to this appeal. The committee will welcome any suggestions from anyone interested in Red Cross work that will improve their plans for **one big night**, when the **Superfluity Auction** is held in Winchester.

Other centres are realizing hundreds of dollars from similar affairs, and having a lot of fun while doing it. Mrs. Robinson has not yet selected the auctioneer who will endeavour to get the last cent he can, at a sale where nothing is reserved, but she promises to select some local fellow, with a gift of "the gab." Read this paper for further news of this mammoth sale, which we expect wil reach monstrous proportions.

In the meantime, we might suggest a number of articles which many householders would be pleased to donate to the Red Cross Society for this Auction Sale: Small tables, couches of ancient vintage, old chairs which are not broken, small heather wreaths, hanging lamps with prisms, odd dishes, glassware, cooking utensils, pictures, pieces of china, wooden bedsteads, spool daybeds, old-fashioned lamps with large crockery base and shade, in fact anything that is in a good state of repair and can be sold for cash. What have you to offer? Look around and then notify Mrs. Chester Robinson at once—the sooner the better.

Starting next week, the Press will publish a list of the articles donated up until Press time, and continue the list until the week of the sale, which will be held in the local town hall on Saturday, October 26th, starting at 7 p.m. Remember the date, and watch the Press for further details.

N. P. A. M. NOTES

Sgt. Sam Ault has been promoted to the rank of Lieutenant in the Stormont, Dundas and Glengary Highlanders.

* * * *

Capt. F. M. Cass and Corporal Robert Barkley made a flying trip to Windsor over the week-end, returning home on Tuesday.

* * * *

Pte. Ken. Summers, a member of the local platoon, remained at Petawawa camp after the two weeks' training period ended, to take a Sergeant's Course. He has joined the Active Service Force and expects to get his commission shortly.

* * * *

Capt. Cass, the officer commanding No. 1 Company, is arranging for a Church parade for the three platoons, Morrisburg, Chesterville and Winchester, to be held during October. The place of meeting has not been definitely decided upon yet.

* * * *

It has been rumoured that the S. D. & G. Highlanders N.P.A.M., of which Winchester Platoon is a unit, are being issued with winter uniforms, including great coats. If this is true, does it mean that the boys are going to be placed on some sort of defence duty in the near future?

* * * *

The local platoon is drilling three nights each week. On Monday night Lieut. Ault and Acting Sgt. Arnold Barkley took the boys on a 3½ mile route march. Leaving their local barracks at the Arena, they paraded as far as the town-line, turned south as far as "Gypsy Lane," then east to the highway and back to the barracks. The boys really enjoyed the walk.

Winchester's New Bell Telephone Building Completed.



Winchester's new Bell Telephone building, at the corner of Main and Gladstone streets, is shown above. Set back 20 feet from the property line, it is one and a half stories in height with basement. The main entrance, on Main street, leads to the business office, while the side entrance gives access to the switchboard room. The building, which is modern and picturesque, is provided with every convenience for the comfort of the staff. While the above picture does not portray a view of the grounds surrounding the building, much attention has been given to the lawns, which are green with grass and dotted with shrubs and foliage. The view in general is one of beauty and harmonizes with the residential section in that part of town.

Telephone System Changes Oct. 1st

At 7 a.m. next Tuesday, October 1st, Winchester's new telephone system will be placed in service. For a brief period before the "zero hour," operators will ask callers to hang up and call again after seven o'clock, when they will no longer turn the crank attachment to signal the operator, but will merely lift their receivers, and the flashing of a small lamp on the new switchboard will inform the operator that a subscriber wishes to make a call.

According to J. C. N. Cochrane, Bell Telephone manager for this area, the changing of nearly 400 telephones in Winchester and vicinity to the new system will require only about a minute, and since the time chosen is one at which talk traffic is at a low ebb, there will be virtually no interruption of service.

No Hand Ringing.

At a given signal, connection will be severed with the former magneto switchboard, and small blocking tools known as "picks" will be pulled out of the common battery switchboard in the new exchange at the corner of Main and Gladstone streets.

With the former system, each telephone instrument had a magneto in it which generated current when the crank attachment was turned. With the new instruments, soon to be installed, there will be no generator or dry battery equipment. Instead, a large battery at the exchange provides the necessary power both for ringing and talking circuits.

When the crank attachment was turned, a small shutter fell down on a panel in front of the operator, who then connected her telephone with the caller's line, said "Number, please?" and if the called line was not busy, completed the connection. She had no means of knowing when the subscriber had finished his conversation unless the crank was turned again.

But with this new system, when a subscriber lifts his receiver, a lamp lights on the switchboard before the operator, and when the conversation is finished, another lamp lights up, informing her that she can disconnect the line.

"Multiple" Speeds Service.

Those attending the conversion will be able to see the little lamps glowing as subscribers lift their receivers at home. Occasionally, a subscriber may forget, and turn his crank attachment, or he may carelessly hang his directory on the crank, whereupon the lamps will be seen to flicker slightly. When the lamps merely flicker like this, the operators do not know whether a subscriber is actually calling or not. Therefore, callers should remember not to use the crank after the cutover hour. This difficulty will be eliminated when the new telephones have been installed in all homes and offices.

Another feature of the new switchboard which will tend to provide faster service is the "multiple" in front of each operator, which will enable her to reach the line of any other telephone in Winchester herself, instead of passing on certain calls to another operator, as she formerly did.

Climaxes Months of Work.

When simultaneously the "heat coils" are pulled out of the old switchboard and the "picks" are snapped out of the new board, the climax of many months of carefully scheduled activity will have been reached.

During this period, a new switchboard has been installed in the exchange, construction crews have reconditioned rural lines and extended them in preparation for the introduction of an improved method of ringing, installation experts have modified all local telephones for temporary use as common battery instruments, a new number has been chosen for many local subscribers, and instructions in the use of the new system have been issued to all users.

All these operations have been so carefully co-ordinated to fit in with the cutover date that the actual change will be scarcely noticeable, provided that subscribers do their part.

Avoid Wrong Numbers.

The telephone-using public can assist greatly by refraining from placing curiosity calls, just to see how the new system works, for the first few days after the cutover. While the new equipment is ample for normal local needs, a large volume of experimental calls will place on the "busy" list lines which may be needed for more important conversations.

Subscribers can also co-operate by carefully consulting the new pink directory section, which will be issued before the cutover, before placing calls.

(For Historical Sketch of Winchester Telephone Exchange, please turn to Page 5.)

Local Red Cross Sets Objective At $1000.00

During this week and next, the local Red Cross Society will canvass the district for subscriptions to the National Red Cross Appeal. The objective for Winchester and district has been set at $1,000.00, and the committee are hoping that this amount can be raised without any difficulty. As loyal Canadian citizens, and as followers of Christianity, it is our solemn duty to back up the Red Cross' efforts to relieve misery and suffering in countries that have experienced the horrors of war. The only way we can do this effectively is by giving our money—others have been giving their lives. This is not the burden of a few, but the responsibility of all. Let us resolve to do our utmost to put this Red Cross campaign "over the top."

The local canvassers are: Mrs. W. A. Rowat, Messrs. Walter Moffat, A. E. Goodfellow, H. L. Hughes, E. A. Gilroy, C. R. Robinson, J. D. Stewart, Ken. Carlyle and Ernest R. Summers (Summers' Settlement and Cass Bridge). The canvassers for Ormond will be appointed by the Red Cross Committee there, of which Mr. Dan Campbell is Secretary.

BIRTHS

At Morewood, on Thursday, Sept. 12, 1940, to Mr. and Mrs. Cecil Thompson, twins, a boy and girl.

At Morewood, on Saturday, Sept. 21, 1940, to Mr. and Mrs. Ralph Steinburg, a daughter.

At Winchester, Ont., on Sunday, September 22nd, 1940, to Mr. and Mrs. Arthur Summers, a daughter.

At the Ottawa Civic Hospital on Tuesday, September 24th, 1940, to Mr. and Mrs. George Johnston, a daughter.

Too Late To Classify

FOR SALE—1938 Special Chevrolet Sedan. Guaranteed in perfect condition. Actual mileage 14,000. Will sacrifice, for cash or on terms. Apply at Press Office, Winchester. 21tfc.

FOR SALE—Choice Fall and Winter Apples for sale from the Edwin Baker orchard. Apply to Orvil Guy, Winchester. Phone 618 r 21. 21-22p.

Toxoid Clinics To Be Held In Schools

A series of diphtheria toxoid clinics will be held in the United Counties of Stormont, Dundas and Glengarry, it was announced this week by Dr. M. G. Thomson, Medical Officer of Health. Townships which have not had these clinics for some years will be done first and arrangements are now complete for clinics in the following municipalities: Williamsburg, Mountain, Winchester, Cornwall, Charlottenburgh and Kenyon Townships and Morrisburg. Every school in each municipality will be visited by the district health officer and a member of the County Board of Health nursing staff. Any school child and any pre-school child over 6 months of age will be given the treatment, which is good for life, free of charge.

"I am most anxious that young children under school age be brought to the clinic by their parents," said Dr. Thomson. "Over half the cases of diphtheria occur in children who have not yet started to school. In fact, 'three years old' is the most dangerous age for any child as far as diphtheria is concerned. I recommend giving toxoid when a child is 6 months old for two reasons: (1) the child is then protected for life, and (2) because, the younger the child, the less danger there is of any reaction. Occasionally, child over 10 years old may have a slight discomfort for a few hours, but under that age, any noticeable reaction is most rare."

Dr. Thomson said that Charlottenburgh Township would be done first, starting Monday, Sept. 23rd. Clinics in the other townships will be commenced within the next two or three weeks. School children will, of course, know when the clinic will be held in their school and any parent of a child not attending school can learn the date and hour of the clinic by asking their local school teacher.

Miss Lefler, the local health nurse, has issued the following schedule for clinics to be held in this district:

Tuesday, Oct. 1, Oct. 22, Nov. 12—No. 5, McIntyre, 1 p.m.; No. 4, patton, 1.45 p.m.; No. 16, 3 p.m.

Thursday, Oct. 3, Oct. 24, Nov. 14—No. 15, Harmony, 1.00 p.m.; No. 23, Cloverdale, 1.45 p.m.; No. 11, Mulloy, and No. 10, Rosehaven, 2.30 p.m. at Mulloy School.

Tuesday, Oct. 8, Oct. 19, Nov. 19—No. 22, Mountain, 1.00 p.m.; No. 1, South Mountain, 2.30 p.m.

Thursday, Oct. 10, Oct. 31, Nov. 21—No. 18, Mountain Ridge, 1.00 p.m.; No. 7, VanCamp, 1.45 p.m.; No. 6, Inkerman, and No. 3, Oak Valley, 2.30 p.m. at Inkerman School.

Toxoid Clinics will be held in Winchester and other Public and Consolidated Schools throughout the district at a later date.

TWO OPEN SEASONS FOR PARTRIDGE THIS FALL

According to instructions received by fish and game overseers, there will be two open seasons this Fall for hunting partridge.

The first season extends from October 1 to October 14, inclusive, and the second from November 4 to November 16, inclusive. The instructions stated there will be no open season in 1940 for Hungarian partridge.

Five partridge per day is the limit for individual hunters, with 25 the limit for the two seasons. It is specified that the open seasons apply only to ruffed grouse, Canadian grouse, sharp-tailed grouse, and prairie hen partridges.

Mrs. Henry Jackson Passes Suddenly

There passed away suddenly at her home on St. Lawrence Street at 8 o'clock Monday morning, one of Winchester's most highly esteemed citizens in the person of Mrs. Henry Jackson. Deceased had not been in the best of health for the past three months, but her condition was not regarded as serious. On Sunday she accompanied members of her family to Prescott, where they visited relatives. On their return home that evening, Mrs. Jackson retired as usual. Next morning she suffered a severe heart attack from which she never recovered.

Born on the Jamieson homestead, on the banks of the Nation, 74 years ago, she was the former Susan Jamieson, a daughter of the late John Jamieson and his wife, Eliza Ferguson, natives of Amagh County, Ireland. She spent her entire life in this district, where she was well-known and respected by a wide circle of friends, who will regret to learn of her passing.

Fifty-five years ago she was married to Henry Jackson. Following her marriage, she resided on a farm near Cass Bridge for five years, coming to Winchester nearly half a century ago. Her husband predeceased her in 1930.

The late Mrs. Jackson was a devoted member of the United Church and a life-member of the Women's Missionary Society.

Surviving are three daughters, Mrs. A. V. Charbonneau, of Arnprior; Mrs. S. W. Pillar, of Prescott, and Mrs. Jas. Crawford, of Winchester; three sons, Herbert, of Fulton, N. Y.; Howard, of Sudbury, and Sherwood, at home; also six grandchildren and one great-grandchild.

The Funeral.

The funeral was held from the family residence to the United Church, yesterday afternoon, with Rev. W. S. Atchison conducting the service. During his sermon, the pastor paid a fitting tribute to the life of the late Mrs. Jackson, pointing out that she possessed all the qualities of a fine Christian character. During the service, Mr. Fred Johnston sang: "Beautiful Isle of Somewhere," accompanied by Mr. F. Johnson, the church organist.

Interment was made at Maple Ridge Cemetery. The pall bearers were: Messrs. W. J. L. Boyd, Fred Deeks, George Robinson, Jay Quart, Willis McKercher and Arnold Dukelow.

Evidence of the high esteem in which the departed was held was contained in the following list of floral tributes:

Pillow—The Family.

Baskets—L. O. B. A.; Mr. and Mrs. I. P. McIntosh and Rae, Helen and Chas. B. Jamieson.

Wreaths—Jay Quart and family and Mrs. H. L. Hughes and family, Roy McKercher, Mr. and Mrs. G. McKercher, Mr. and Mrs. Alex McCallum.

Sprays—Grandchildren; Mr. and Mrs. Joe McInnis, Prescott; Mr. and Mrs. A. V. Charbonneau, Arnprior; Percy Rae, Mr. and Mrs. F. Palmer and Edward McKercher, Mr. and Mrs. Ernest Gray and family, Mrs. Wells and Kathleen, W. M. S., Mrs. Ida Ball, Mrs. Jas. Johnston, Mrs. Thos. Johnston, Mrs. W. Clarke, Mrs. Garnet McLean, Cass family, Mr. J. Hanes, Mr. and Mrs. Paul Sanders, Mr. and Mrs. I. Hanes, Mr. and Mrs. Hubert Hanes.

Cut Flowers—Lula and William Fetterly, Mrs. G. Jones, Mrs. J. H. Faith and Mrs. K. Bellinger, Mr. and Mrs. A. B. Cowan, Roy and Victor Johnston, Mr. and Mrs. A. W. Beach, Mr. W. McConkey, Mrs. Naomi Bowman and Earl, Mr. and Mrs. R. Lang, Mrs. W. H. Cook.

METCALFE FAIR WAS LARGELY ATTENDED

With an attendance of over 4,000 and with entries in cattle and horse classes setting a new record, the eighty-fourth annual exhibition of the Metcalfe Agricultural Society closed its two-day show Saturday night with a concert and dance.

Officials of the fair were more than pleased at the splendid turn-out. Although some rain fell in the afternoon it came too late to discourage visitors and until darkness fell the fair grounds were thronged. After dark the majority of visitors stayed on in the town to attend the big dance held in the drill hall, and a special concert in the town hall.

Mr. Walter Stanley, of Hawthorne, won the coveted grand championship of the show with his Belgian horse.

Features of the afternoon were the trials of speed and grand parade of all prize winners.

Local exhibitors who were successful in capturing prizes in the different classes were: Miss Emma Gardner, Mr. Luther Crowder, Mr. Fred Lannin, Mr. Hugh Reaney, Mr. Thos. C. MacDonald and Mr. Harold Cowan.

In the Red Cross display, Winchester Branch captured the highest awards.

Time-Table Changes

Effective

SUNDAY, SEPTEMBER 29th, 1940

Full Information From Agents

Canadian Pacific

BUY AT

FLORA'S

For Quality and Price!

Oranges "Sunkist" 35c & 60c doz.
Grape Fruit .....6 for 25c
Red Mill Coffee .....39c lb.
Corn Syrup .....2 lbs. 20c
Hi-Ho Puddings .....2 for 15c
Kraft Dinner 21c
Grape Fruit Juice, 50 oz. 29c
10 lbs. Sugar, "Redpath Fine" 75c

Don't forget Coca-Cola in the handy 6-Bottle Carton with your Grocery order, 25c plus deposit.

HARRY L. FLORA

Telephone 33 Prompt Delivery

Poultry Wanted

All kinds of Poultry Wanted at All Seasons. Also Hides and Wool. Highest Prices Paid and You Are Assured of a Square Deal.

Morris Ross

PHONE 171. WINCHESTER, ONTARIO.

BESSIN'S Hardware Dept

Willow Ensilage Baskets

1 1-2 Bushel Capacity

$1.40 each

8-TINE

Ensilage Forkg

First Quality

$2.25 each

TEAM LINES

Made of Standard Line Stock 1 inch wide and 21 feet long

$5.50 Set

TEAM TRACES

Ring Style, 2 Inch, 2 Ply, with three rows of stitching

Only $14.50

PER SET OF FOUR

"STANLEY"

IRON PLANES

BLOCK, 7 Inch 85c
SMOOTH, 9 Inch $2.20
JACK, 14 Inch, ... $2.75

SQUARE

Galvanized Pails

Hand Dipped in Pure Molten Zinc
Wood Grip Handle

NO. 14 45c — NO. 16 55c

COAL HODS

OPEN TOP

JAPANNED 50c — GALVANIZED 65c

BESSIN'S BIG STORE

"THE WINCHESTER PRESS"

E. B. ROSS, Proprietress. W. F. WORKMAN, Editor.

The Press has a guaranteed circulation of over 1200 in Dundas and adjoining counties. It was established in the year 1888 and is today the Largest and Leading Newspaper in the County of Dundas.

The Press is published every Thursday. Subscription $1.50 in advance, foreign $2.00. Member of the Canadian Weekly Newspapers Association.

We invite inquiry and answer questions cheerfully. Write or Phone 21.

THURSDAY, SEPTEMBER 26th, 1940

GIVE TILL IT HURTS !

During this week and next, the people of Canada will be called upon to make their annual contribution to the Canadian Red Cross Society. The Red Cross appeal for funds to be used solely for humanitarian purposes, is one that evokes a willing response from every good citizen. This year's objective is $5,000,000. Of that amount, Winchester and district are being asked to subscribe $1,000., and it is the duty of local citizens to see that this amount is raised without any hesitation. Money is urgently needed and we must give till it hurts—it's the least we can do.

During the past year the Red Cross, both locally and nationally, has done a tremendous job, at a minimum of cost. It is undertaking even greater responsibilities for the months to come—the reason the national quota has been increased from $3,000,000 to $5,000,000.

The Battle of Britain is in full blast. Large sums are needed for the wounded, for the homeless civilian population driven from their homes by Nazi bombers, for thousands of parcels of food to British prisoners in Germany, and for comforts to our brave soldiers, sailors and airmen. We, on the home front, have a duty to perform—let us not shirk our responsibilities. The misery and suffering inflicted on those who are bearing the brunt of battle in England by Hitler and his murderous gang, must be relieved by Red Cross funds. We, as Canadian citizens, must provide those funds in a never-ending flow, and as we contribute our portion, let us be thankful that we are still free to do our bit, and as yet, have not been personally subjected to horrors of war.

When your local Red Cross canvasser calls on you, greet him or her with a smile and a good substantial donation—the latter is urgently needed.

MORE GERMAN BARBARISM !

The sinking of an English passenger liner, carrying a number of children to Canada, by a German submarine a few days ago, is an example of the ruthless and hideous manner in which Germany wages war. All but a few of the children, whose ages ranged from 5 to 15 years, were drowned, as well as their escorts and a number of women and other innocent passengers on board. The ship was torpedoed without warning, during a severe storm 600 miles from shore. Those who were placed in life-boats were left to drift in a tempestuous sea—many died from exposure before they were rescued by a British war ship. Many of the children on board the torpedoed vessel were being sent to Canada by parents, whose homes had been destroyed in the recent air raids over London.

The sinking of this refugee ship has, no doubt, startled the world, but it has also served to spurn on Britain's determination to wipe Hitlerism and all it stands for off the earth's surface for all time.

Such barbarian acts, as the sinking of ships carrying innocent victims of war to a haven of safety, will, in due time, be revenged. Only a Godless nation would stoop to such an evil method of waging war.

Germany respects no part of International Law when she is at war—she is the most ruthless of enemies that any nation was ever called upon to fight. She has been, is, and always will be a menace to world peace, as long as she is allowed to maintain the status of a world power. Britain realizes this fact more than ever before and is determined to bring her to her knees at all costs. It is no easy task, and may take years to complete, but the British Empire, with the help of God, will whip Germany into submission and amply repay her for the crimes she has committed—make no mistake about that.

PITY THE POOR TEACHER

We can heartily sympathize with the teacher who has to deal, for the first few months at any rate, with some mother's pet who has never known restraint or discipline. In fact we have often marvelled at the patient way in which teachers seek to show the difference between right and wrong to someone's spoilt darling who should have been spanked early and often. Personally, we doubt if we could stand the strain. But perhaps the teacher has always to mind the possibility that little Johnny, who put the snake in her desk and threw the ink bottle at his neighbor, may some day be Prime Minister. That's the only way we can account for their restraint !

SHADOW AND SUBSTANCE

An inquiring psychologist has asked a number of persons what they were living for, planning for.

Most of the replies were couched in terms of the future.

A mother said she was living for the day her children would be grown, married, and off her mind. Then she would live.

A police officer said he was waiting for the day he became eligible for a pension. Then he would enjoy life.

A business girl was angling for a husband, moving from job to job in the hope of finding the man who would satisfy her. A married woman was living in hope her husband would die first and she could have a few years of peace.

An executive had his eye on the top rung that could only be gained through retirement or death of his superiors. Then he'd go places.

And so on. All of them grasping at the shadow and missing the substance. The psychologist calls it a disease—futuritis. And it is not new.

Back in sacred writ is the story of a man who built greater and greater storehouses to contain his wealth, promising himself to take it easy when he had had enough.

The moral of the parable is that the man had lived his life for nothing. The author of the parable called him a fool.

That's as good a name as any for those whose lives are dominated by a shadowy "someday."

There is always something to laugh at, even in these days. We hear that in a big hotel in Scotland guests are invited to read the typed sheets of A. R. P. instructions placed in the lounges, and we imagine that they cannot help smiling when they read the last paragraph, which runs: "Dining-room customers who wish to go to the shelter should tell their waiter, who will present their bill immediately."

WE DON'T BELIEVE IT !

In a press despatch from Berlin, last week, it was announced that Hermann Goering, the man who is responsible to Hitler for Germany's aerial warfare, flew over London in an aeroplane, recently, to inspect the damage that had been done by his air force. That news must have been consoling to the German people, who were led to believe that Britain's defences were so weak that even the Nazi idol, Goering, could fly over the country without any danger of being shot down. Very good propaganda, indeed. The next thing we know, Berlin will be telling the world that Hitler, himself, made a flight over England and returned to Germany without being molested by British Spitfires, Hurricanes, anti- aircraft guns, etc. The point in question is: "Did Goering fly over London?" We doubt it. With Britain's defence forces destroying as high as 198 German planes in a single day, Goering, or none of the other Nazi War Lords, would take the chance of flying over the British Isles. In our opinion, that Berlin despatch was just so much bunkum—another German lie !

ADVERTISED GOODS

People know more about advertised goods than about those that are not advertised. If you ask what is a good thing to buy for some need, people will usually quote some widely advertised article that everyone has heard of. If you ask about some competing article that is not advertised, they will usually say they never heard of it, consequently they are not likely to buy it.

People not merely buy the advertised goods they have heard of, but they are more likely to buy at the stores that are well advertised. These concerns appear constantly before the public eye by their widely read notices. A concern gets a big advantage over its competitors by the relatively small expense of advertising.

EDITORIAL NOTES

Every day that passes with the British Isles holding the fort against the German invasion gives both Britain and the Empire, together with the United States, more time in which to accumulate men and munitions with which to deal the enemy crushing blows in the future.

Thanksgiving Day has been set for Monday, October 14th. Canadians should demonstrate how thankful and fortunate they are to be a part of the British Empire, by doing everything within their power to execute the Dominion's War Effort, and thus be an effective aid in eventually stamping out the cursed Naziism and Fascism throughout the world.

Nearly every able-bodied man in England has been given some sort of military training for home defence. These men make up what is known as "the citizen army." But it does not mean that Britain has gone militaristic. Readiness to fight in defense of right and justice is not militarism. It represents an attitude reluctantly come to but solidly maintained in the democracies. The same applies to Canada's Civilian Army.

Just when the majority of people were about to become jubilant over the fact that all places would be on Standard Time after this week, along comes a request from the Federal Government, urging all communities which were on Daylight Saving Time to continue on it in order to conserve one hour electrical energy each day, as a war measure. If this saving of electrical power is so essential to our war effort, why not make Daylight Saving compulsory in every community?

People sometimes say they don't believe in advertising—that they build up their patronage by giving good service to patrons and that these go out and tell their friends about the fine store in which they shop. These merchants may be interested in the recent experience of a Canadian oil company. It produced a new grade of gasoline, and sold it at their service stations for some days with the operators telling motorists about the new product, and as a result there was some increase in sales. Then the company embarked on an advertising campaign and the manager says "the immediate response was unmistakable."

Genius is only the power of making continuous efforts. The line between failure and success is so fine that we scarcely know when we pass it: so fine that we are often on the line and do not know it. How many a man has thrown up his hands at a time when a little more effort, a little more patience, would have achieved success. As the tide goes clear out, so it comes clear in. In business, sometimes, prospects may seem darkest when really they are on the turn. A little more persistence, a little more effort, and what seemed hopeless failure may turn to glorious success. There is no failure except in no longer trying. There is no defeat except from within, no really insurmountable barrier save our own inherent weakness of purpose.

"The Voice of the Press"

DIDN'T KNOW THEM

(Fergus News-Record)

A Fergus man wondered where all the unfamiliar looking young girls were coming from during the first day of school. Investigation proved that they were the same ones he had been seeing all summer. They had just put on their skirts again.

AN ELECTION PROMISE !

(Carleton Place Canadian)

Again we ask the member for Lanark, what has happened that nothing has been done in many, many weeks, yes, even months, regarding the airport at Carleton Place. It begins to look as though there was something in the rumor spread about election time, that after the election was over we would not hear anything further about this development. There was apparently some ground for this premise.

GETTING AT THE ROOT OF IT !

(Almonte Gazette)

Premier Hepburn has decided to take a hand in the case of the children who have been ousted from Hamilton public schools on the grounds of disloyalty. Ten pupils from different sections of the city have been expelled for refusing to sing the National Anthem or salute the flag. The children acted, of course, on instructions from home, and the Premier has asked the Attorney General to get after the parents. The investigation may reveal a new subversive element.

MAKE INTERNEES WORK

(Petrolia Advertiser-Topic)

Canada is a big country and there is a lot of development work to be done in the northern parts. The military authorities in Canada should close up their Muskoka internment camp for German prisoners and other southern camps in favor of ones in Northern Ontario. The Trans-Canada highway north of Lake Superior remains uncompleted and the German internes might keep in physical condition in a road-making course and also have escape avenues removed from them.

MUSHROOMS AND STEAK

(Windsor Star)

There is a widespread but apparently erroneous belief that a mushroom is nothing but an edible fungus that can be slapped down and pushed over at will, because it is one of the "softies" of the vegetable world. Now, reports from Sarnia state that mushrooms there are so hard-boiled they are breaking through three inches of asphalt. After this, perhaps, it will be better to say mushrooms and steak instead of steak and mushrooms, just to be on the safe side.

CORRECTS THE PREACHER

(Fergus News-Record)

A Fergus minister gave his congregation a raking over recently because of their lack of faith. He suggested that nobody around these parts had any faith any more—you had to go back to the covenanters in Scotland or somebody equally distant to find examples. He's quite wrong. There is still the kind of faith that moves mountains. Two hills near Fergus are being lifted and moved away bodily right now, and one of the men who had faith to move them for the past thirty years or more is a prominent member of that minister's own congregation.

KAISER'S OLD DREAM

(Truth, London)

Before the last war the Kaiser dreamt of a railway linking Berlin and Bagdad as a means of promoting the German Drang nach Osten. The dream has recently been realized, but without German help. Turkish enterprise has completed the line, and passengers from Western Europe—changing at Istanbul and Bagdad—can travel by train to the Persian Gulf at Basra. This line, which was once to have facilitated German expansion in the East, is now likely to prove of considerable service to Britain. Experts of the Turkish Ministry of Commerce are investigating the possibilities of using Basra as a regular port for trade with the British Empire. The advantage of such an arrangement is that it would provide an outlet for Turkish goods which would be independent of whatever complications may arise in the Mediterranean. It will be a strange reversal of fortune if the Bagdad Railway—so long regarded as a bogey in this country—turns out to be an important factor contributing towards our success in the war.

SEEK ADVANCE PAYMENTS

(Perth Courier)

With holidays over, accompanied by a serious depletion of financial resources and with War Loan buying to do and with varied appeals for funds here or due immediately and with Christmas and some other items in the offing, the national revenue department suggests, at this time, of all times, that advance payments of income taxes on 1940 incomes would be gladly received at Ottawa.

Although payment of income tax is not due until April 30 next year, advance payments in part or in whole would provide the government with additional interest-free money with which to carry on the war.

The department also is urging taxpayers to put a little away each week or month so that when the taxes comes due they will be in a position to pay.

"The tax payment to be made on or before the 30th of April next year and each year thereafter will be so heavy that it may come as a surprise to those who have to pay it and have not provided for it," the department says in a pamphlet issued a few days ago.

PUT THEM IN THE WOODS

(Trenton Courier-Advocate)

German internees are slippery customers as the authorities are aware by events of the past week. We agree with a friend who says that all internment camps should have been set up in the muskeg country where the black flies of summer and the deep snow of winter would deter any person from leaving the protection of a roof and mosquito netting and the log fire in the grate.

THERE WILL ALWAYS BE A CANADA

(Pembroke Bulletin)

As well as an England. Anyone expecting the crash of the British Empire, anyone expecting that Hitler will have anything to do with the destiny of Canada or that after this war is over the name of Canada will disappear, and something Germanic will take its place, is living in a fool's paradise. In the back of the brains of some who made Canada their home, there evidently was some of this "wishful thinking." or there would not be so many in our internment camps. Anyone who has lived in continental Europe, and prefers it to Canada, does not know which side of his bread is buttered.

ONTARIO CROPS LOOK GOOD

(Leamington Post & News)

The editor of this paper arrived home from a five-day motor trip to Eastern Ontario on Monday evening. While away he covered over 1,400 miles and nowhere did he see anything that would indicate a crop failure in any particular line. On the contrary, everywhere he went there appeared to be good crops and everyone was busy. The apple crop around Brighton and district looked exceedingly good, while in other parts threshing was being done with very satisfactory yields.

While away we called on a number of editors, and each one told us the crops in his district were good. With Ontario crops so bountiful this year, there should be a good surplus and consequently no person should have to go hungry during the coming winter. We regret that the same thing can't be said about different parts of Europe where it is reported that a lot of people will have to go hungry during the coming winter. Of course there is no person to blame for that condition only Hitler, and thank God we have no Hitlers in Canada.

THE POET'S CORNER

HEADS UP !

B is for British, who'd wish to be more,
R is for Right, that's all we stand for;
I is for Industry, we're a hard-working race,
T is for Truth, which we'll never disgrace;
O is for Order—that's us to perfection,
N is for No, when it comes to subjection.
Britons we are,
We hold our heads high;
Fearing no foe,
And not fearing to die.

—H.M.M. in Trenton Courier-Advocate, Sept. 1940.

THE CHALLENGE ACCEPTED

Come all ye Britons from far and near;
We'll show the Huns our hearths are dear,
And if they want to taste defeat
Just wait until they cross our feet.
They'll find Britannia awaiting their dare,
And ready with a great bill of fare.
Our plans, and determination are all complete,
To make forever their dreams obsolete.

They come from dominions, far and wide,
And every realm under the flag
They answer the call in freedom's defence,
The men of Britain would do naught else.
These sons of Britain full of pride,
Ever ready to stand by her side.
They'll teach Herr Hitler it's an offense
To try and hurdle his neighbor's fence.

Freedom and right shall always prevail,
We Britons shall make the old Hun quail.
We'll make him respect with all our might,
Freedom to be, every nation's right.
Before he is through, we'll smoke the snail,
Refresh his contact with the lion's tail.
Hitler and his cronies will all take flight,
When old John Bull is through with the fight.

—J. Kenneth Knowles.

IN LIGHTER VEIN

Speaker (desirous of raising money): All who will give $10 stand up."

(Aside to musician): "Play the National Anthem."

* * * *

"Has your wife started her spring cleaning yet?"

"I'm sure she has. The maid and cook quit yesterday."

* * * *

The barmaid was a flirt, and when the corporal went out to buy a paper she pursed her lips invitingly and leaned over the bar towards the shy young private.

Putting her face against his, she w
pered: "Now's your chance, darling
The private looked around the room.

"So it is," he remarked, and r
drank the corporal's beer.

* * * *

A lady about to leave London fc
Zealand was seriously advised to
vide herself with very warm cloth
"Why?" she asked. "Oh, it's awful
cold out there, you know!" replied the adviser. "It's the place where all the frozen mutton comes from!"

* * * *

Two men, both noted for their caution when it came to money, met in the street.

"Well, well," said one, "fancy running into you like this. I was just looking for some one to lend me a dollar."

"Is that so?" replied the other. "Well, you've got a nice day for it."

Our Column

If you would know your faults, quarrel with a friend; if your virtues, make up with an enemy.

"The worst Fifth Columnist of all is he who says: "Leave it to George!" and refuses to do his share.

Now that Henry Ford has announced his intention of supporting Willkie, the re-election of Roosevelt ought to be a certainty.

Nothing exposes religion more to the reproach of its enemies than the worldliness and hard-heartedness of the professors of it.

Nothing is more annoying to a well-dressed man than to find that his back stud has become unfastened. His choler immediately rises.

A scientist says fish can talk. We can just hear them boasting about the way they got away from our expert fishermen last summer.

"Pick 'em fat, boys," advises a man who claims to know. "It's much easier to live with 200 pounds of curves than with 100 pounds of nerves."

In Sudbury, a woman claims to have purchased the biggest lemon in Ontario. We withhold judgment until we hear his side, says The Sudbury Star.

Prince Edward Island claims to be entirely without hay fever. When that fact becomes widely known, the province should not worry about its tourist revenues.

Britain is not fighting to "protect" her land. She is fighting "to get rid of the Nazi regime"; in other words, Great Britain is fighting to save democracy. Let us do our part to assist her—we are the champions of Democracy.

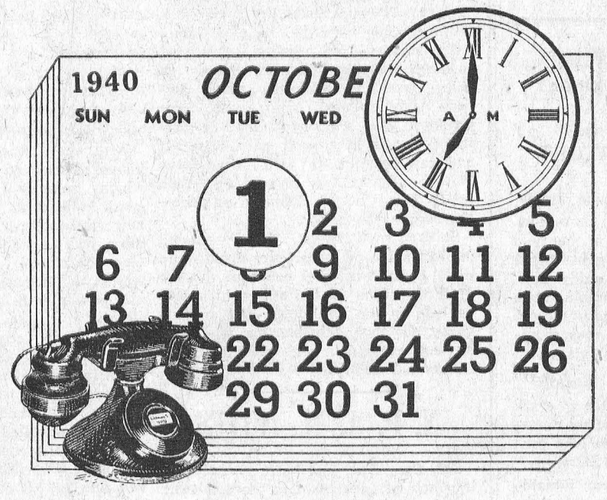

Next Tuesday Morning at 7 O'Clock

Sharp at 7 a. m. on Tuesday, October 1st, Winchester's telephone system will be changed to the common battery type of service.

After that date, telephone users will signal the operator merely by lifting their receiver; it will no longer be necessary to ring by hand, except in the case of rural party-line subscribers, who will continue to do so until after their telephone has been changed, shortly after the conversion.

Because of this change, many telephone numbers must be changed. A new PINK directory section, listing all new and changed numbers, will reach you shortly. Be sure to consult this list before placing your calls.

While the new telephone equipment will be adequate to the needs of this growing community for some time to come, it would help the operators if, at the outset, you confine your calls to those which you would ordinarily make.

Your co-operation will be appreciated.

THE BELL TELEPHONE COMPANY OF CANADA — LOCAL LONG DISTANCE TELEPHONE

J. C. N. COCHRANE, Manager.

Classified Ad. Section

FOR SALE

FOR SALE—1 Brood Sow with litter of pigs. Apply to Mac Ellis, South Mountain. 21p

FOR SALE—Comfortable frame houses on Caleb and Clarence Street. For full particulars apply to Mrs. John Hanes, Winchester. 19-21p

FOR SALE—1 Yorkshire Sow with 12 pigs, also three Brood Sows to farrow shortly. Apply to A. B. Allison, Phone 1, Winchester, or Phone 101 r 2, Morewood. 21-22p.

FOR SALE—Your J. I. Case dealer at Morewood can supply you with all kinds of farm machinery, also four used Corn Binders: 2 McCormicks in excellent condition; 1 Massey-Harris in excellent condition, and 1 Deering in fair condition; 2 Ford tractors, 1 Waterloo Tractor, 1 Massey-Harris Corn Blower, 3 Cows and several Horses. C. R. Swerdfeger, Morewood. Phone 104 r 3, Chesterville. 19-21c

FOR SALE—Good frame dwelling house on Church Street, also good second-hand verandah. Apply to Peter McGregor, Winchester. 19-21c

HOUSE—Comfortable frame dwelling house on Ottawa Street. 6 rooms and kitchen, also good garage, garden and well. Good basement and house is in excellent state of repair. Fair down payment, balance in easy terms. Apply to Edward P. Erratt, Winchester. Can be looked over. 20-22p

FOR SALE—1 Grey Mare, weight 1400 lbs.; 2 Brood Sows, one due to farrow last day of September, the other with 11 pigs one week old; 1 set Farm Harness, new; 1 lot of Barley on field, green; and other articles. Must be sold by October 1st. Apply to Eddy Brown, R. R. 4, Winchester, one mile east of Cass Bridge. 21p.

TO RENT

BUSINESS STAND—Good business stand on St. Lawrence Street, being vacated by the Bell Telephone Co. Possession about November 1st. For full information apply at Smith's Drug Store. 18-19-22p.

WANTED

WOMEN, GIRLS WANTED—Earn from $10. to $15. weekly, selling FAMILEX HIGH QUALITY GOODS to relatives and established clientele. Everyone spends money on household and toilet articles, etc. Every FAMILEX customer is a satisfied customer. Work 5 or 6 hours per day, profit by our experience, and you will succeed. NO RISK—good earnings assured to workers. Let us help you. Write at once to Miss St. George, 570 St. Clement Street, Montreal. 21-27c

NOTICES

IN MEMORIAM—In loving memory of Mrs. Albert Haggerty, who passed away Sept. 28th, 1934.
The rolling stream of life rolls on,
But still the vacant chair
Recalls the love, the voice, the smile
Of one who once sat there.
—Sadly missed by Irwin Haggerty and family. 21p.

CARD OF THANKS—To our many friends and neighbours, we extend our sincerest thanks and appreciation for the many acts of kindness, messages of consolation and sympathy, and floral tributes in our sad bereavement in the loss of our beloved husband and father, George C. Barclay. We especially thank Mr. N. W. Beach and staff and also the Rev. D. W. Summers and Rev. R. F. Willson.
21p. —Wife and Daughter.

IN MEMORIAM—In loving memory of a dear son and brother, Dwayne Bruce, who was killed by a motor car one year ago, Sept. 24th, 1939:
Some may forget him,
Now he is gone,
But we will remember,
No matter how long.
21c —Mother, Lillian and Betty.

IN MEMORIAM—In loving remembrance of Thomas J. Ralph, who passed away Sept. 10th, 1940.
One beautiful morning, at opening of day,
A Voice was calling that seemed to say:
Ye that are weary, come and rest,
Lay down thy head upon My breast.
Come follow Me and I will guide
Thy footsteps on the Jordan's side.
Our loved one heard the sweet command
And tenderly took the Saviour's hand.
Always so loving, truthful and kind,
Few in this world his equal to find.
A beautiful life that came to an end,
He died as he lived—everyone's friend.
21c —Wife and Maria.

GEORGE SKUCE
General Blacksmith

Located in the stand recently occupied by Mr. W. J. L. Boyd's garage, and known as the Thos. McConnell Garage, opposite High School on St. Lawrence Street. Am prepared to do Horse-Shoeing and all kinds of repair work. Give me a trial!

CHESTER R. ROBINSON
Winchester Representative of
Mutual Life Assurance Company
We Also Write
AUTO - FIRE - ACCIDENT
—in—
Anglo-Canadian and General Accident Companies
PHONE 37 - - WINCHESTER

CAMEO THEATRE, Morrisburg
Monday, Tuesday and Wednesday **SEPT. 30, OCT. 1-2**



Produced and directed by HERBERT WILCOX. Screen play by Alice Duer Miller. From the Musical Comedy, "IRENE". Book by James H. Montgomery. Music and Lyrics by Harry Tierney and Joseph McCarthy.

Not To Be Missed!

Winter Ahead

Prepare Now For Cold Weather!

Your Fuel Problems will be solved if you take advantage of the service we have to offer. There is always the danger of an increase in price so we advise you to place your order now for your winter fuel supply. We handle the famous 'blue' coal, the finest American Anthracite obtainable; Welsh Coal, Alberta Coal and Hard Wood.

R. H. HUTCHINSON
TELEPHONE NO. 4 - - WINCHESTER, ONT.

DISTRICT NEWS

INKERMAN

Miss Helen Brown, Civil Service, Ottawa, spent the week-end at her parental home here.

A number from here attended the funeral of the late Wm. Richmyre, which was held on Wednesday last at Chesterville.

Sunday visitors at the home of Mrs. E. Johnston and Elias were, Mrs. Carrie Hutchinson and Jackie, Miss Eunice Hutchinson and Mr. Howard Walker, of Smiths Falls.

Miss Eunice Hutchinson and Mr. Howard Walker, Smiths Falls, the Misses Kay and Willena Hurley and Mr. Ray Simzer motored to Ottawa and visited Miss Doris Cameron at Grace Hospital on Sunday.

Miss Audrey Lang, of Perth, spent Wednesday last with her parents, Mr. and Mrs. John Lang, and attended the funeral of her uncle, Mr. Wm. Richmyre.

Mr. and Mrs. Stanley Rennick and Mrs. W. W. Rennick motored to Cornwall on Tuesday, taking the latter's son, Clive, of Mountain, to the St. Lawrence Sanatorium.

Mr. and Mrs. W. W. Rennick spent Saturday afternoon at the home of Mr. and Mrs. John W. Redmond, Winchester.

Mr. Walter York is remodelling his dwelling at present.

Mr. and Mrs. Chester Lang and Maxine had tea Sunday at the former's home here.

Mr. and Mrs. Henry Kenney, of South Mountain, spent Sunday with their daughter, Mrs. A. B. Allison, and Mr. Allison.

Mr. and Mrs. Floyd Crowder and daughter, Elaine, were Sunday guests of Mrs. Crowder of this place.

Mr. and Mrs. Stanley Barkley, Chesterville, visited the latter's aunt, Mrs. A. T. Allison, and Jean.

Mr. and Mrs. Geo. Timmins, Mr. and Mrs. L. A. LaPorte and Miss Pearl Merkley motored to Kingston to visit the former's daughter, Miss Florence Timmins, nurse in training at the Ontario Hospital

Pte. Fred Holmes, G. G. F. G., Ottawa, spent the week-end at his parental home here.

S. P. R. Harold Clarke, Ottawa, was a Sunday guest of his wife and family of this place.

Mr. George Nelson, Petawawa, spent the weekend at his home here.

LATE WILLIAM H. RICHMYRE

Death visited the community of Goldfield claiming for its victim Wm. H. Richmyre, who passed peacefully away at the Civic Hospital on Sunday, Sept. 15th, at 8.20 p.m.

The late William Richmyre was born at Williamsburg 49 years ago, and was a son of the late Henry Richmyre and his wife, Etta Prunner. He served Overseas during the first Great War in the 38th Battalion for four years, and was severely wounded at the battle of Ypres, of which wounds he died after 22 years of the greatest suffering.

During the early part of June he took to his bed and for six weeks was cared for at his home, when it was deemed necessary to remove him to the Ottawa Civic Hospital, where he has been a patient ever since until the time of his death on Sunday.

Mr. Richmyre lived the greater part of his life in Mountain Township, having rented a farm at Goldfield three years ago, where the family still live.

Although a very great sufferer, he bore it all with the utmost patience and fortitude, never once having regretted giving his all for his country.

He leaves to mourn his loss, besides his wife, the former Johanna Jackson, two sons, Sydney and Wm. Aden, and one daughter, Erma, all at home; his mother, Mrs. Silas Coughlar, Inkerman; four sisters, Mrs. W. C. Mattice, Port Reeves, Sask.; Mrs. Chas. Edwards, of Pyritees, N. Y.; Mrs. Jno. Lang, Inkerman, and Mrs Wallace Forbes, Bishop's Mills; one half-sister, Mrs. Herbert Froats, Inkerman, and one half-brother, Bernice Coughlar, Inkerman.

The funeral was held Thursday afternoon last to Trinity United Church, Chesterville. The service was conducted by Rev. W. H. Shadbolt, of the Standard Church. Interment was in Maple Ridge cemetery.

SOUTH MOUNTAIN

Mr. and Mrs. H. R. Murdock and Clair and Mrs. Valeria Murdock were tea guests of Mr. and Mrs. Wm. Shaver, of Baldwin's Bridge, on Tuesday.

Mr. Lorne Armstrong spent last week at Ottawa, taking a Course in Undertaking and Embalming.

Messrs. Ogle Workman and Harold Durant have completed the painting of Mr. Harold Graham's home.

Mr. and Mrs. Reuben Barriger, Miss Margaret Jordon and Miss Maude Barry were up to Brockville recently.

Mr. and Mrs. Francis Barkley were called to Mille Roche last week, owing to the serious illness of the latter's mother.

Mrs. John Beggs, of Heckston, called on many of her friends here on Saturday.

Mrs. C. Payne left the first of the week for Toronto where she will spend some time with her son, Mr and Mrs. Harry Baldwin.

Mr. F. Levere, of Spencerville, is engaged with Mr. A. C. Hollingsworth, delivering bread.

Mrs. John Millar, of Glen Stewart, was a guest on Friday of her aunt, Mrs. Norman Armstrong.

Mr. and Mrs. Erroll Murdock's little son, George, was taken to Cornwall hospital on Sunday to be operated on for appendicitis. Their many friends wish it may prove successful.

Sunday guests of Mr. and Mrs. Howard Nesbitt, of Hyndmans, were: Mr. and Mrs. Norman Armstrong, Mr. and Mrs. Charles Armstrong, and Mr. and Mrs. Lorne Armstrong and Robert.

Miss Velma Workman, of Cardinal, visited her aunt, Mrs. Eli Montgomery, last week.

On Sunday, Mr. Robert Armstrong was taken suddenly ill and was rushed to the Civic Hospital, Ottawa, where an operation was performed for appendicitis. His many friends wish him a complete recovery.

Mr. and Mrs. Willie Shaver, of Baldwin's Bridge, spent Sunday at Osgoode.

Mrs. Erroll Murdock is spending this week at Cornwall.

Miss Leda Simms took tea with Mrs. V. Murdock and Glenna on Thursday.

Mr. and Mrs. Jos. Wood and sons, George and Harold, of Ottawa, spent Sunday with her parents here.

Mrs. V. Murdock and Glenna visited Mrs. H. Wilson at Reid's Mills, Sunday.

Mr. and Mrs. Erroll Barnhart, Eric and Erma, of Ottawa, spent Sunday with Mr. and Mrs. Norman Barnhart.

Mrs. Ida Pillar spent Saturday night with Mrs. V. Murdock.

Mr. Deward Boyd, of Heckston, spent Sunday at his home here.

Mr. Andrew Rose, of Vancamp, was a caller in town on Monday.

South Mountain W. I.

The September meeting was held at the home of Mrs. G. Cleland. The Roll Call, "An Important Farm Crop," showed 30 members and 2 visitors present. The President, Mrs. Barry, was in the chair. Reports were given by the Convenors in charge of Red Cross Work at the local Fair, held Sept. 5th and 6th. The Red Cross Tags netted $30.50 and together with the Booth made a total of a little over $100. Mrs. W. R. Johnston was named delegate to the Ottawa Convention in October. No decision was reached on the appointment of leaders for the Girls' Project—"Being Well-Dressed and Well-Groomed."

Mrs. W. R. Farrell then took charge of the program. It opened with the nation-wide call to Prayer. Current Events were given by Mrs. F. E. Gilroy. Mrs. Farrell then read: "Garden Musings." The topic for the month was "Canadian Industries and Agriculture," under which Miss M. Shaver gave a paper on "Housing and Storing of Vegetables." Leaders of the course on "Vegetables," Mrs. Wm. Robinson and Mrs. M. Murdock," then gave an interesting demonstration on "Preparing Salads." The meeting then closed with the National Anthem, and lunch was served.

CLOVERDALE

Rev. and Mrs. D. W. Summers, Miss Beulah Summers, Mr. Mervyn Summers and Miss Inda Watts spent one evening last week with Mr. and Mrs. Morton Stobo and Mr. and Mrs. T. Stobo.

A number from here took in Metcalfe Fair on Saturday.

Messrs. W. Barclay, Ira Docksteader, Benson George, Tom and Roy Docksteader spent one day last week in Quebec. Mr. Roy Docksteader purchased a team of horses there.

Mrs. Thos. Stobo visited her daughters, Mrs. Hugh Porteous and Mrs. Lloyd Wyatt, recently.

Miss Eva Docksteader, of Ottawa, spent the week-end at her home here.

Silo filling is the order of the day.

Mr. Tom Reid accompanied Mr. Graham Desjardin up to Fort Coulonge last Sunday.

WINCHESTER SPRINGS

Visitors at the home of Mr. and Mrs. Fraser Bolton were Mr. and Mrs. Wm. Gutsch and Mr. and Mrs. Cecil Comstock, of Detroit, Mich.

The Misses Alice and Muriel McIntosh, of Williamsburg, spent the week-end with their grandfather and aunt and uncle, here.

Mrs. Ed. Middagh, of Brockville, spent a few days with her sister, Mrs. Lorne McIntosh, and Mr. McIntosh.

Mr. and Mrs. James Crain and son, of Claradine, were guests over the week-end of Mr. and Mrs. Thomas Holmes.

Mr. and Mrs. Ford Cascadden, of Ottawa, spent the latter part of the week with Mr. and Mrs. Hector Munro.

Mr. and Mrs. Arthur Adams and sons attended the Anniversary Service Sunday morning a Brinstons.

Mr. and Mrs. L. McIntosh spent Sunday at Brockville.

Miss Helen Robinson, of Chesterville, spent the week-end with Mr. and Mrs. Thomas Cunningham.

Mr. Russell Carkner and Miss Grace Carkner, of Osnabruck Centre, were guests Sunday of Miss Ruth McIntosh.

Mr. and Mrs. Alva Steele spent one day in Ottawa.

Mr. and Mrs. Aden Casselman were recent visitors of Mr. and Mrs. Victor Riddell, of Dundela.

Mr. and Mrs. James Crain and son left Monday for their home at Claralon Station.

Rev. Mr. Burman, of Inkerman, occupied the pulpit here on Sunday afternoon, and also at Elma, where he gave very inspiring sermons on thankfulness. Rev. Mr. Smith filled the pulpit at Vancamp.

PLEASANT VALLEY

Miss Hazel Hamilton, of Ottawa, spent the week-end with Mr. and Mrs. S. R. Hamilton.

Mrs. Wells, of New York, and Mrs. Boyd and Mrs. Collison, of Brinston, spent Sunday with Mr. and Mrs. Wesley Kirker.

Mrs. Jas. Gilmer spent Friday afternoon with Mrs. Hannah Hamilton.

The many friends of Mrs. Charlie Hunter will be pleased to learn she is gaining from her severe attack of hay fever.

Mrs. Hilliard Gilmer, Marie and Preston, spent Saturday at the home of her parents, Mr. and Mrs. Jno. Briggs, of Hainsville.

Mrs. M. Gilmer spent Wednesday with Mrs. David F. Gilmer.

Mr. and Mrs. Sam R. Hamilton spent Wednesday with Mr. Ed. Hamilton and Mr. and Mrs. Roy Hamilton

Rev. Mr. Peebles was the speaker for the service in this church here on Sunday afternoon.

Mr. and Mrs. David C. Gilmer and Mr. and Mrs. Isaac McShane spent Sunday with Mr. and Mrs. Wm. McShane, of Smiths Falls.

Mrs. Lorne Gilmer and family were visiting friends here on Sunday.

Mrs. Clarence Gilmer, of Ottawa, spent Wednesday with Mr. and Mrs. Thomas Gilmer.

The W. A. held their regular monthly meeting on Friday evening at the home of Mrs. David F. Gilmer.

Mr. Dwight Gilmer and Miss Annie Gilmer spent Saturday with Mr. and Mrs. Howard Conley, of Prescott.

HYNDMANS

Mrs. Myron Beach visited Mrs. J. Lattimore on Thursday afternoon.

Mrs. Ray Grant spent Thusday afternoon with her mother, Mrs. Thos. Canning, of Pleasant Valley.

Mr. and Mrs. J. Black and Rev. Mr. Peebles spent Sunday with Mr. and Mrs. L. Pelton.

Mrs. Laural Beach and sons, Bobby and Dennis, and Mr. E. Colborne visited Mr. and Mrs. John Francis on Sunday evening.

We extend our sympathy to Mrs. Maria Farrell, who received word last week that her sister, Mrs. Peter Grant, passed away at her home in British Columbia.

Mr. Allan Grant returned to his duties in Cardinal on Thursday, after spending some time with his wife and family.

Mr. and Mrs. Howard Robinson and Irving, Mr. and Mrs. Hubert Robinson spent Sunday with friends in Ottawa.

(Too Late For Last Week)

Mrs. Asa Hucky, of Pleasant Valley, visited Mrs. Laural Beach one day last week.

Mrs. Wellington Robinson had a quilting bee a few days last week, at which a number of the ladies of the vicinity were present.

Mr and Mrs. Harold Francis spent the week-end with friends in Westport.

Mr. and Mrs. Ray Grant and children spent Sunday with Mr. and Mrs. George Grant, of Groveton.

Mr. and Mrs. E. Spencer and family, of Prescott, visited Mr. and Mrs. John Francis on Sunday.

ORMOND B. Y. P. U.

The weekly Ormond Young People's meeting held on Sept. 20th, was attended by 26 members, who responded to roll call by quoting Biblical verses. During the Intermediate program, Lillian Jorgensen presided. Offerings were received by Joyce MacIntosh and Alex MacGregor. The Bible Study by Mrs. F. MacDonald was a continuation of selecting suitable Scripture verses for the sacred numbers in the song book.

The meeting, under the auspices of the Service Group, was led by Mr. Morgan Swerdfeger. At the close of a hymn, Miss Isabel MacGregor offered words of prayer. A Bible Quiz was given by the leader. This was followed by a young men's chorus, "Blest Be The Tie That Binds," by Messrs. John Aldham, Tom MacDonald, Dalton Rodney and Morgan Swerdfeger. The Scripture was read by Dalton Rodney, and a splendid topic with a war touch, entitled: "Light in Darkness," was given by Mrs. N. J. Porteous. In closing, a hymn was sung and prayer offered by Mr. J. C. MacGregor.

In the absence of the pastor, the Devotional and Stewardship Groups were in charge of the morning and evening services respectively, on Sunday, Sept. 22nd. Next Sunday the Service and Fellowship Groups are in charge.

Does the label on your Press remind you of anything?

LIVE BROILERS—In any quantity. Highest market prices paid. Write to F. R. Francis, Billings Bridge, Ont. 19-21p.

Auction Sale!

HORSES AND CATTLE

There will be sold by Public Auction on the farm of Colin Hay, Main Street East, Winchester, on

SATURDAY, OCTOBER 5th, 1940,

Commencing at 1.30 p.m., the following:

Horses.

1 Chestnut Gelding, 8 yrs. old, 1300 lbs.; 1 Bay Gelding, 3 yrs. old, 1400 lbs; 1 Bay Mare, 9 yrs. old, 1400 lbs.; 1 Grey Gelding, 2 yrs. old, 1250 lbs.; 1 Black Gelding, 4 yrs. old, 1300 lbs.; 1 Bay Work Horse, aged, 1400 lbs.; 1 Bay Mare, aged, 1400 lbs.; 1 Chestnut Driving Horse 12 yrs. old, 1150 lbs.; 1 Bay Driving Mare, 8 yrs., 1150 lbs.; 1 Grey year-old Colt, 2 Suckling Colts, 1 Grey Mare, 3 yrs. old, 1150 lbs.; 1 Bay Clyde Mare, 9 yrs. old, 1450 lbs.; 1 Brown Work Horse, aged, 1500 lbs.

Cattle.

1 Purebred Holstein Springer, 2 Purebred Holsteins, 2 yrs. old; 2 Purebred Holstein Milk Cows; 1 Purebred Ayrshire Cow, 3 Grade Heifers, 2 yrs. old; 1 Grade Calf. Other Horses and Cattle not listed on bill. Also 2 Rubber-Tired Milk Wagons with new tires.

TERMS—CASH. Orders on Cheese Factories accepted.

W. C. MacDONALD, Prop.
ROSS MORROW, Auctioneer.

NEXT WEEK AT THE

"Picadilly Theatre"

WILLIAMSBURG, ONT.

MONDAY, TUESDAY AND WEDNESDAY



—also—

"Swing With Bing"

THURSDAY, FRIDAY AND SATURDAY

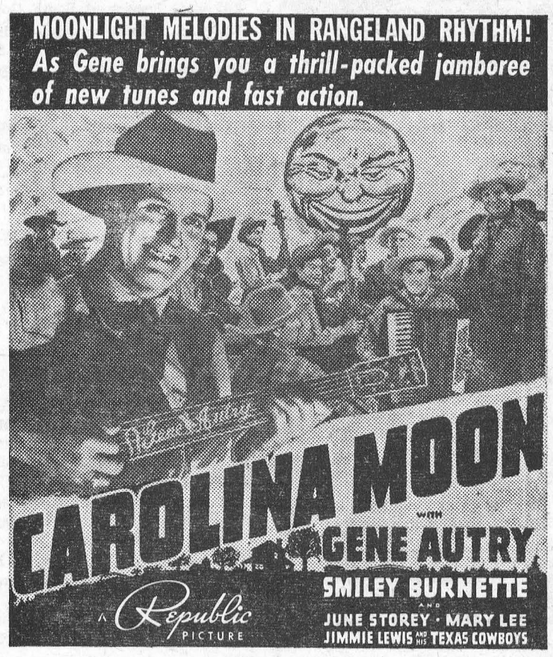

THIS FRIDAY & SATURDAY



—ALSO—

The Gladiator

QUALITY!

Low Prices Cannot Substitute for High Quality

WHEN YOU FEED YOUR PULLETS

LAKKO O. A. C.

LAYING MASH

You are assured of the Highest Quality at the Lowest Possible Price.

Hugh McMaster

PHONE 43, WINCHESTER.

Kenneth MacIntosh

PHONE 613 r 5, ORMOND

Dealer In

International-Harvester Farm Machinery

If you are thinking of buying some new equipment, give me a call and get our prices.

USED MACHINERY

1 corn binder, 1 used tractor plow, 1 two-furrow disc plow, 1 two-furrow walking plow, 1 used sulky plow, 100 cords of mixed wood. 24p.

INSURANCE

FIRE, HAIL, ACCIDENT, LIVE STOCK AND AUTOMOBILE

Apply to

WALTER MOFFATT, Winchester, Ont.

HARRY HARPER

Electrical and Radio Service

Winchester, Ont.

CANADIAN PACIFIC



Time Table

WEST-BOUND

From Montreal— at 12.42 a.m., daily, flag stop for Belleville and beyond to Toronto, Ont., Detroit, Mich., and Chicago, Ill.

From Montreal- 11.58 a.m., daily except Sunday, stopping at intermediate stations to Toronto, Ont., and Hamilton, Ont. Parlor Car and Buffet Service.

From Montreal—at 6.21 p.m., daily except Sunday, stopping at intermediate stations to Smiths Falls, Ont., and Perth, Ont.

EAST-BOUND

From Chicago, Ill.—4.58 a.m., daily, flag stop for Montreal and beyond.

From Perth, Ont.—at 8.20 a.m., daily except Sunday, stopping at intermediate stations to Montreal.

From Toronto, Ont.—at 4.34 p.m., daily except Sunday, stopping at intermediate stations to Montreal. Parlor Car and Buffet Service.

CAREFUL THOUGHT!

Due to the tremendous strain caused by sudden bereavement, careful thinking is hindered by increased responsibilities. Because decisions must be made quickly, it is imperative that you have the valuable assistance of a reliable funeral director. We are trying to serve this community as faithfully as we can.

LORNE ARMSTRONG

Funeral Director and Furniture Dealer. Phone 34

SOUTH MOUNTAIN, ONT.

The M. F. Beach Co., Limited

Operating Continuously Since 1856.

WINCHESTER - - ONTARIO.

MANUFACTURERS and DEALERS in all kinds of BUILDING MATERIAL

HOUSE TRIM in Pine, Basswood, Oak, Gumwood, Walnut, B. C. Fir

End Match FLOORING in BIRCH and OAK

We carry a full line of

MILL FEEDS specializing in PURINA FEEDS,

CHICK STARTENA, CHICK GROWENA, LAYENA MEAL and CHECKERS, also 32% Chowder (to use with your own grain) for your hens, and CHOWS for your hogs, Pig STARTENA and GROWENA, etc.

"WEST INDIES MOLASSES" in barrel lots or less.

TERMS on all Goods STRICTLY CASH.

Church Notices

United Church

Anniversary Services—Rev. S. H. Soper, M.A., of Parry Sound, will be the preacher.

10.30 a.m., "We are in Business With God and For God."

11.30 a.m S. S. and Bible Classes.

No service at Harmony.

7.30 p.m., "Daniel Come To Judgment."

Monday, 8.15 p.m., Y. P. U.

Wednesday, 7.30 p.m., Mid-Week Service.

Saturday, 6.30 p.m., Junior Choir; 8.00 p.m., Senior Choir.

Rev. W. S. Atchison, Pastor.

St. Paul's Presbyterian Church

Rev. John MacKenzie, M. A., B. D. Interim-Moderator.

Morning Service at 11.00 a.m.

Evening Service at 7.30 p.m.

Organist and Choir Leader, Miss Clara Irving

Mr. Harry Rodney, Minister.

Church of England

St. Peter's Church, South Mountain, Holy Communion at 9.00 a.m.

St Matthias' Church, Winchester, Holy Communion at 11 a.m.

Holy Trinity Church, Chesterville, at 7.30 p.m.

The Harvest Thanksgiving Service will be held in St. Matthias' Church on Friday evening at 7.30 o'clock. The special speaker will be Rural Dean F. G. Strange, of Aultsville.

On Wednesday, Oct. 2nd, Rev. Cecil Roach, M. A., of Ottawa, will be the speaker at the Thanksgiving Service to be held in St. Peter's Church, South Mountain.

Rev. J. A. L. Ellacott, Rector.

Wesleyan Methodist Church

Preaching at 10.30 a.m. and 7.30 p.m.

Wednesday, 7 30 p.m., Prayer Service.

Friday, 7.30 p.m., Young People's Meeting. A cordial welcome to all.

Rev. D. W. Summers Pastor.

Baptist Church

Rev. R. F. Willson, Pastor.

10.00 a.m., Sunday School.

11.00 a.m., "Worship in War Time."

2.45 p.m., Service at South Gower.

7.30 p.m., Service withdrawn in favor of United Church Anniversary Service.

Wednesday, 7.30 p.m., Prayer Meeting.

Wesleyan Methodist Church

Inkerman and Winchester Springs.

Rev. L. M. McCorriston, Th. B., Pastor.

Inkerman

10.00 a.m.—Sunday School.

7.30 p.m.—Evangelistic Service.

Tuesday, 7.45 p.m.—Prayer Meeting.

Winchester Springs

9.30 a.m.—Sunday School.

10.30 a.m.—Morning Worship.

MOREWOOD

Mr. Richard Baker, of Jamaica, Mr. and Mrs. Harold Baker and Mr. and Mrs. Mildren Baker of Winchester, visited with Mr. and Mrs. Ward Bilow on Sunday.

Mr. and Mrs. Milton Swerdfeger, of Glen Stewart, visited on Sunday with Mr. and Mrs. Wm. Swerdfeger.

Mr. and Mrs. W. J. Coby, of Morrisburg, spent Sunday with Mr and Mrs. Thos. E. Coulthart.

Miss Laura Huff and friend, of Ottawa, had dinner with Mrs. Martin and Jean.

Miss Margaret Coulthart is spending some time with her mother at Winchester.

Mrs. McQuaig and daughter, Helene, and friends, of Ottawa, spent Sunday with Misses Carrie and Laura Hunter.

Rev. Mr. Revie, of Mountain, will take the service in the Presbyterian Church on Sunday, while Rev. Mr. McLean will be in charge of the Anniversary Service at Mountain.

A very enjoyable evening was spent at the Presbyterian Hall when Mr. Merkley, of Buffalo, N. Y., showed some very interesting pictures ,which were enjoyed by all.

HINTS FOR THE HOME

Darning Help.

A clothespin will serve well as a darning ball when mending the finger of a glove.

White Teeth.

If no glass tube is available for taking a medicine that stains the teeth, use a stick of macaroni for the purpose. It will draw perfectly.

Stained Taffeta.

Spots and stains can be removed from a taffeta dress by use of a little fuller's earth. Rub it on and let stand for an hour or so; then brush off.

Picture Hanging Hint.

Insert rubber headed tacks along the bottom of the backs of picture frames and this will prevent dust from marking the wall where the picture rests.

Plaster of Paris.

If vinegar or glycerine is used instead of water when mixing plaster of paris, it will not set for twenty or thirty minutes; use more or less according to the time required.

Whiter Clothes.

Try slicing a lemon with the rind into the boiler of clothes. It will make the clothes beautifully white and remove stains from pocket handkerchiefs, under wear and table linens.

Rubber Mat

Give the rubber mat in the bottom of the shower a good scrubbing on the under side every week. Otherwise, it is liable to accumulate a scum around the suction holes that prevent its slipping.

Easy Bleaching.

An easy way to bleach sheets is to stretch them on the line and each time the sunshine dries them turn the hose on them. This will save the trouble of taking them down each time to wet them.

Cleaning Griddle.

A griddle that has become crusted may be cleaned by putting it over a very hot fire and covering thickly with salt. After the salt has turned brown, the crust and salt will brush off together, leaving the griddle like new. After washing the griddle, grease well and heat before putting away.

Wall Paper Cleaner.

A good wall paper cleaner can be made as follows: Mix 1 cup of flour and 1-2 cup cold water to a smooth paste. Add 2 tablespoonfuls of vinegar, 1 tablespoonful of kerosene. Boil until it thickens, stirring constantly. Allow it to cool, then knead thoroughly. Use in the same way as the manufactured kind.

Lime in Tea Kettle.

The furry lime deposit on the inside of a tea kettle can be removed by putting some vinegar, to which a little salt has been added, into the kettle and allowing to stand for a while. When bubbles begin to appear on the surface, it indicates that the lime is dissolving. After it has been removed, rinse with clear water.

Cake Without Eggs.

A delicious cake without eggs can be made by dissolving a teaspoonful of baking soda in a tablespoonful of best vinegar; use this the same as eggs. This quantity takes the place of one or two eggs; if four eggs are called for, two eggs and the above quantity of soda and vinegar can be used, if desired. Excellent results, however, are obtained with soda and vinegar alone, increasing the quantity a trifle only in accordance with the number of eggs called for.

MODERN ETIQUETTE

1. What is the best time for a man to ask his employer for an increase in salary?
2. If a girl is introduced to a man twice, at some social affair, what should she do?
3. Who is responsible if a guest drinks too much?
4. When the glass of iced tea is served on a small coaster, what should one do with the spoon after stirring the tea?
5. Is it proper to have an ash tray for each guest, in the living room?
6. Is it all right to begin a letter with an apology for not having written earlier?

Answers.

1. Perhaps the best time would be when he is marrying or expecting to become a father. However, many employers resent this at any time, and it is well to weigh the matter carefully before asking it. 2. Merely smile and say that she has already met "Mr. Williams." 3. This is the host's responsibility. It is his duty to maneuver in some way to prevent it. 4. If there is a table cloth, the only place to leave the spoon is in the glass. On a bare table one may place the spoon on the table, the same as when at a soda fountain. 5. Yes. Guests should not be forced to share trays. 6. This is often done, but it is not good form.

NEWLY REVEALED TRICKERIES OF THE NAZI SECRET ARMIES

Maurice Brabant, distinguished Belgian author, tells in The American Weekly with the September 29 issue of The Detroit Sunday Times, how prima donnas, professional weepers, writers, fake clergymen, blondes and even musicians undermined the invaded kingdoms and democracy of Europe. Be sure to get The Detroit Sunday Times!

OAK VALLEY

(Too Late For Last Week)

Sunday visitors of Mr. and Mrs. Frank Salter were Mr. and Mrs. Ernest Jones, Ruth and Keith Jones, of Prescott; Mr. and Mrs. L. L. Hicks, Lowell and Harold Hicks, Miss Dorothy Hicks and Mr. Charlie Anderson, of Ottawa, and Mrs. A. McQuade, of Bedell.

Miss Louise Kirkwood is attending High School at Kemptvile again this year.

Mr. and Mrs. Ralph McMillan and family, of Kemptville, spent Sunday with Mr. and Mrs. Frank Kirkwood.

Mr. and Mrs. Tinkler and little daughter have returned to their home in Rawdon, Que., after spending some time with his brother, Mr. A. Tinkler.

Mrs. L. L. Hicks and Harold Hicks have returned home to Ottawa, after spending the past week with her mother, Mrs. Jennette Salter, and Mr. and Mrs. F. Salter.

Celebrate 25th Wedding Anniversary

On Friday evening, Sept. 13th, about twenty-five friends and neighbors gathered at the home of Mr. and Mrs. Wm. McMenomy to congratulate them on their twenty-fifth wedding anniversary. The evening was spent in social intercourse, and lunch was served. The following address was read by Mrs. Frank Salter, and Eva Grace Riddell presented them with a silver cream pitcher and sugar bowl. Other gifts included silver cake plate from Mr. and Mrs. Lloyd Moore, silver tray from Miss Cameron of Metcalfe, and Mr. McMenomy presented his wife with a beautiful diamond ring.

Dear Gertie and Bill:—

We could not let this opportunity pass without gathering here this evening to honour and congratulate you on this, your twenty-fifth anniversary.

During the years you have resided among us, you have shown the qualities of a good neighbour and a willingness to co-operate in all activities beneficial to this neighbourhood.

We ask you to accept this gift as a small token of our friendship and esteem. Our sincere wish is that God will grant you many more years of happiness.

—Your Friends and Neighbours.

PLEASANT VALLEY

(Too Late For Last Week)

Mr. and Mrs. Wm. McShane and Phyllis, of Smiths Falls, and Mrs. Latimore, of Kemptville, spent the week-end at the homes of Mr. and Mrs. Thos. Gilmer and Mr. and Mrs. David C. Gilmer.

Mrs. Wm. John Gilmer and Mrs. Jas. Gilmer spent the week-end with Mr. and Mrs. Howard Conley, of Prescott.

The Misses Marion and Marjory Hamilton returned to Saskatoon after spending the past months with Mrs. Hannah Hamilton and other friends.

Mr. and Mrs. Howard Robinson and son, Irving, and Mr. and Mrs. Hubert Robinson spent Sunday with Mr. and Mrs. S. R. Hamilton.

Pte. Harry Kirker, of Ottawa, spent Sunday with his parents, Mr. and Mrs. Wesley Kirker.

Mr. Alex Millar, of Cardinal, spent Sunday with friends here.

Mr. and Mrs. John McGowan and Miss Payne, of Brinstons, spent Sunday with Mrs. M. Gilmer and Miss Lillian Gilmer.

The Young People's Society held their regular meeting on Friday evening at the home of Mr. and Mrs. Garnet Sears.

Master Ronald Gilmer returned home after spending the past week with Mr. and Mrs. Clarence Gilmer, of Ottawa.

Mrs. M. Gilmer and Miss Lillian Gilmer spent one day recently with Mrs. S. R. Hamilton.

Mr. and Mrs. Gordon Gilmer spent Thursday with Mr. and Mrs. Angus Gilmer, of Heckston.

Mr. and Mrs. Wallace Workman and Floyd and Betty, of Cardinal, spent Sunday with Mr. and Mrs. David C. Gilmer.

Mr .and Mrs. Earl Gilmer spent Sunday with Mr. and Mrs. Sam Gilmer, of VanAllen's Corners.

Mr. and Mrs. Gordon Gilmer, Carl and Keith, spent Sunday at the home of Mr. Ed. Hamilton, and Mr. and Mrs. Roy Hamilton, of Brinstons.

Mrs. Wallace Workman and Mrs. David C. Gilmer called on Mrs. David F. Gilmer on Sunday afternoon.

MELVINS

Mr. and Mrs. F. W. Barrett, of Leitrum, and Dr. and Mrs. George Barett, of Ottawa, had tea on Sunday at the home of the former's son, Mr. John Barrett, and Mrs. Barrett.

Mrs. A. Christie and Mrs. Harold Keyes had dinner on Wednesday at the home of the former's daughter, Mrs. Clinton Presley, and spent the afternoon with her daughter, Mrs. Allan Wing, in the General Hospital, Brockville.

Mr. and Mrs. Peter Poole, of Winchester, had dinner on Sunday at the home of Mr .and Mrs. Richard Scott.

Mrs. John Scott, of Winchester, is spending some time at the home of her son, Mr. Richard Scott.

The Red Cross meeting was held on Wednesday, Sept. 11th, at the home of Mrs. M. R. Black, and on Sept. 18th at the home of Mrs. Dalton Robinson.

Mr. and Mrs. Nelson Docksteader and Miss Pearl Docksteader, of Cloverdale, and Miss Eva Docksteader of Ottawa, spent an evening recently at the home of Mr. and Mrs. M. R. Black.

A number from here attended the reception at the home of Mr. and Mrs. John Gibson last Tuesday evening in honour of their son, Stanley, and his bride, nee Miss Margaret Walker.

Mr. and Mrs. Roy Docksteader and family, of Cloverdale, spent Sunday M. R. Black.

Has your Subscription expired?

J. E. ANNABLE, NATIVE OF WINCHESTER, DIES IN WEST

In a copy of the Nelson, B. C. "Daily News," received at this office, this week, is recorded the death of Mr. John Edward Annable, who was born near Winchester in 1860. He passed away on Friday, September 13th, in his 80th year, after being a resident of Nelson, B. C., for 43 years and where he had served as Mayor. In his obituary the News says:

"He came West to Moose Jaw in 1883, in C. P. R. construction days, before the Second Riel Rebellion, but returned to Ontario, and was married in 1885 to Miss Mary Eliza Christie, daughter of Rev. I. J. Christie. In 1889 Mr. Annable moved a second time to Moose Jaw, and for the next three years was city clerk of the young North-West Territories centre. He remained in Moose Jaw until he came to Nelson.

"Arriving in Nelson in 1897, the year the young mining camp was incorporated, he started the insurance and real estate business with which he was to be identified for the rest of his business life. For many years George A. Hunter was his partner, the firm name during that period being Hunter & Annable.

"In the course of a busy life, Mr. Annable served in practically every branch of public service in Nelson. One of his earliest community efforts was in 1899, when he formed a company to build the Nelson Opera House, which was an important public facility for the next 36 years, until it was burned in April, 1935. He was President of the company for 10 years.

Founded Organizations.

"Two years later he formed the Nelson Agricultural & Industrial Association, giving Nelson a fair. He was secretary-manager for the first three years, and President on various subsequent occasions.

"Also in the early days he fathered the Nelson Farmers Institute, which remained in operation until after the Great War.

"He was Chairman of the Chahko Mika celebration in 1914, the biggest event ever staged here, and which attracted visitors to Nelson from all over the country.

"Over a period of 10 years Mr. Annable served five one-year terms on the City Council, the aldermanic term being then one year. He was an alderman for a straight three years from 1905 to 1907, he served as mayor in 1912, and was again mayor in 1917.

"Much of Mr. Annable's most constructive community work was in connection with the Nelson Board of Trade, in a lifelong association. He served on the Board's council many times, at different periods, and was President in 1913.

"Among other activities, he served as licence commissioner, as police commissioner, as first President of the Nelson Improvement Association, which he helped to found, as school trustee, as President of the B. C. Chamber of Mines, President of the Nelson Fifteen Hundred Club, President of the Nelson Exhibition Pavilion Association, and President of the Nelson-Kootenay Land Company.

"Mr. and Mrs. Annable celebrated their golden wedding in February, 1935, at their home on Hall Mines Road.

"Mr. Annable is survived by his wife: five daughters, Mrs. John S. Haigh of Mission, Mrs. Reginald Hagarty of Nelson, Mrs. G. A. B. Hall of Nanaimo, Mrs. Richard S. Turner of Berkeley, Calif., and Mrs. Walter Brodie, of Mantico, Calif.; his son, John Edward Annable, of Nelson, and nine grandchildren; two sisters, Mrs. Andrew Sipes of Vancouver, and Mrs. George McCulloch of Navan, Ont.; and three brothers, Humphrey Annable of Taber, Alta., Joseph Annable of Calgary, and G. Malcolm Annable of Vancouver. The late G. M. Annable, formerly of Moose Jaw, and later with extensive interests in this District, was also a brother."

"SMASH HITLER" CAMPAIGN BEING LAUNCHED.

An army of 2,000,000 "War Savers" is sought in a national "Smash Hitler" campaign now opening by the War Savings Committee, it is announced by Messrs. W. H. Somerville and de Gaspe Beaubien, National Chairmen.

To enable every man and woman in Canada to join this "Army of Two Million Regular War Savers," the Committee has developed, in collaboration with the chartered banks, a special Pledge Form which will be delivered by mail to over 2,500,000 householders from coast to coast. This is one of the largest single mailings ever carried out by the Canadian Postal Service.

By using this new War Savings Pledge Form, any bank depositor can instruct his bank to invest in one or more War Savings Certificates for him on the 15th of every month. Once the Pledge is signed and handed to the bank, the regular purchase of War Savings Certificates becomes automatic; the purchase price of the Certificates is deducted each month from the account, sent by the bank to Ottawa, and the Certificates delivered by mail to the depositor's home address or to any other address he may designate.

"This new Pledge plan," states the announcement by the Joint National Chairmen, "provides any man or woman with an ideal means both of saving money for his own future use, and at the same time of helping directly in Canada's war effort. Most people have found that it is far easier to make a resolution to invest in War Savings Certifiates every month than it is to keep that resolution. By using the new Pledge form, the individual overcomes this human weakness, and having sgined the Pledge knows that regular investment in War Savings Certificates every month will from then on be automatic.

"In connection with this plan, the War Savings Committee hopes to impress upon all Canadians the fact that when they purchase War Savings Certificates, they are not giving their money, but lending it, at a reasonable return to themselves. That return amounts to a full 25% in 7½ years. We hope by the end of the year that at least two million people will have taken advantage of this new and useful means of building up a reserve of savings for the future."

SILVER CITY

Miss Marguerite Crowder and friend spent the week-end with her aunt, Mrs. Andy Lapland, and Mr. Lapland, of Cornwall.

Mr. Harry Workman spent Friday in Iroquois.

Mrs. John Beggs Sr., was an overnight guest of Mr. and Mrs. Arlow Beggs.

Mr. and Mrs. Lytelle Crowder, Garfield and Laura, spent Sunday with Mr. and Mrs. John Wilson and Mrs. Margaret Brown, of North Gower.

Miss Ila Workman is spending some time in Iroquois.

Mr. and Mrs. Arlow Beggs, Irene and Harold, spent Sunday evening with Mr. and Mrs. Arthur Farrell.

Mrs. Ray Francis and Gloria were dinner guests of Mr. and Mrs. Alex Francis on Friday.

Miss Hazel Carr took dinner on Tuesday with Mrs. Harry Workman.

Miss Marguerite Crowder called on Mrs. Ralph Dillabough on Tuesday.

HENDERSON LODGE, NO. 383
A. F. & A. M., WINCHESTER

Meets on Second Friday of each month in Sweet's Block, at 8 o'clock.

Visiting Brethren always welcome.

W. F. Workman, W.M. W. A. Rowat, Sec.

Take home the handy carton



Drink Coca-Cola Delicious and Refreshing

C-94

Authorized Bottler of "Coca-Cola"

CORNWALL BOTTLING WORKS

Cornwall - - Phone 516

Telephone 21, The Winchester Press, when you need any job of printing.

Help Smash Hitler

This New WAR SAVINGS PLEDGE has been mailed to you



SIGN UP FOR THE DURATION

in Canada's Army of 2,000,000 Regular War-Savers

Be one of the first to enlist. You will be receiving your official enlistment blank—the new War Savings Pledge. Use it to instruct your bank to make purchases of War Savings Certificates for you every month — automatically. Your bank looks after everything for you—sends your money to Ottawa each month, and the Certificates are mailed direct to the registered holder. There is no charge for this service.

Here is an effective way to *serve* — and a sure way to *save.* And remember, too, you are not giving your money, but *lending* it, and at a good profit to yourself: a full 25% in 7½ years! So watch the mail for this new official War Savings Pledge. When it arrives, use it to Help Smash Hitler. Additional Pledges are available at your bank or from your local War Savings Committee. Sign up now!

"You Serve by Saving"

Invest Regularly in War Savings Certificates

TELEPHONE 269 Office Hours—9 a. m. to 9 p. m.

SEELEY'S CLINIC

DISEASES TREATED

Fallen Arches, Arthritis, Neuritis, Sciatic, Lumbago, Sinuses, Corns, Callouses and Bunions.

"Seeley's Shoes For Comfort"

MORRISBURG - - - - - ONTARIO

Beauty for YOU

The Secrets of Good Looks by



Barbara Lynn.

BANISH THE LITTLE WORRIES

Most of us have some beauty worries that are not catastrophic but which cause us heaps of worry. I deal with a few of them here.

To strengthen finger-nails soak them in almond or olive oil once a week. Paint your nails with a little colourless iodine and avoid using nail varnish for a few weeks.

If you have a chin that is inclined to sag use an astringent lotion and pat it in briskly.

When you've been doing a lot of washing-up and very dirty work, use warm olive oil to get the grime out of your hands, then rinse under a running tap. To save that red, soft look when you've had your hands in water a good deal, rub kitchen salt in while they are still damp. For your regular wash, of course, you'll use gentle palmolive soap, because it is so soothing and cleansing.

Corns are a frequent source of discomfort to many. They are caused by pressure and friction, so avoid tight or too-small footwear. To remove the obnoxious things, use a good, two-way corn plaster. This ends the pain by relieving pressure, while the medicated pad quickly loosens the corn, and it comes right out—root and all.

If you are a bit discouraged about your eyelashes, smooth a little castor oil over your lids every night. It gradually darkens the lashes and eyebrows and helps them grow.

Many more beauty worries are dealt with in my booklet on Beauty Care. Send four one-cent stamps for your copy, and write frankly about your personal problems. Address: Miss Barbara Lynn, Box 75, Station B., Montreal, Que.

WRITTEN BEFORE WAR

It now transpires that the empire song, "There'll Always Be An England," was written by Ross Parker and Hughie Charles some time before war was declared.

The song was first published in April, 1939, and war did not come until September. Until war came, the song was little in demand. Then as disaster followed disaster, the demand for it was created. It sold over 300,000 copies in England in one month, and is still selling.

Here Again!

Yes, Fall Is Here Once Again! Fall means checking over your heating equipment. Drop in and see our new models in stoves. As a special, we are showing the McClary "Triumph" range—it is a beauty at $68.00

USED GOODS and LIVE STOCK

1 Beatty electric washer, 1 Connor hand washer, 1 Perrin 2 furrow gang plow, 1 Massey 2 furrow gang plow, just new; a number of good horses and cattle

W. C. MacDonald

PHONE 109 - - WINCHESTER

There is no other tobacco JUST LIKE OLD CHUM

ROSS MORROW, Auctioneer.

For the Counties of Dundas, Stormont, Glengarry, Carleton and Russell.

Sales of all kinds handled.

Tel. 610 r 15 - Winchester Springs.

JAKE ROSS

All kinds Poultry wanted at all seasons Wool wanted. I buy all kinds of Hides.
Phone 81 - - Winchester

PROTECT YOUR EYES

FRAMES AND MOUNTINGS TO SUIT THE FEATURES WITH LENSES FOR CLOSE WORK AND DISTANT VISION

GEO. J. HUNT,

Registered Optometrist
OFFICE IN REXALL DRUG STORE
CHESTERVILLE - - ONTARIO
Residence Telephone No. 10-W.
Evenings By Appointment

WEDDINGS

DAWLEY—SIMMONS

Miss Myrtle Irene Simmons, daughter of Mr. and Mrs. George C. Simmons of Aylmer East, became the bride of Mr. John Dwight Dawley, son of Mr. and Mrs. Melvin Dawley of Winchester, on Saturday evening at seven o'clock at the home of the bride's parents in Aylmer East. Rev. K. H. Woodwark of Aylmer United Church, officiated.

Given in marriage by her father, the bride was wearing a triple sheer frock in king's blue shade with navy blue accessories. She wore a gold locket, the gift of the groom, and a corsage of red roses and bouvardia.

Mis Ruby Cinnamon was bridesmaid, wearing a Suez blue sheer dress and a corsage of yellow roses. Mr. Basil Dawley was best man for his brother.

A reception was held, and later Mr and Mrs. Dawley left on a motor trip to Western Ontario. For travelling, the bride wore a dress of soldier's blue crepe, navy blue accessories and a grey top-coat. They will reside in Winchester.

Miss Edith Todd, of Ottawa, and Mr. Carl Garlough, of Winchester, were among the guests.

MULHOLLAND—FRANCIS

Miss Winnifred Boyd, of South Mountain, and Mr. Thomas Francis, brother of the bride, were the only attendants at the marriage of Miss Olive Elizabeth Francis, daughter of Mrs. Thomas Francis, to Mr. Ralph M. Mulholland, of Vankleek Hill, son of the late Mr. and Mrs. Robert Mulholland of South Mountain, which took place on Saturday afternoon at two o'clock.

Rev. A. O. Lloyd officiated at the ceremony, which took place in the manse of Bell street United Church, Ottawa.

The bride was wearing a wine crepe frock in smart design and a matching felt hat. Her accessories were matching and a corsage bouquet of Talisman roses and gypsophila completed her ensemble.

A grey wool dress, trimmed with Persian lamb, was worn by Miss Boyd. Her accessories were black and she wore a corsage of American Beauty roses.

Mr. and Mrs. Mulholland left on a motor trip to Northern Ontario. For travelling the bride wore a grey wool dress, a matching tweed coat and black accessories. They will reside in Toronto.

FYKE—COLQUHOUN

A quiet wedding ceremony was solemnized at Chesterville on Wednesday evening, Sept. 18th, when Dorothy Jean, eldest daughter of Mrs. L. M. Colquhoun and the late Mr. Colquhoun, became the bride of James Wellington Fyke, son of Mr. and Mrs. S. W. Fyke, both of Chesterville. The ceremony was performed at the home of the bride's mother, with Rev. R. S. Smith of Elma United Church, officiating.

Miss Evelyn Marcellus, cousin of the bride, played the wedding music and Mrs. James Campbell, aunt of the bride, sang: "O Perfect Love" during the signing of the register.

The bride, who was given in marriage by her brother, Bert Colquhoun, looked charming in a gown of midnight blue velvet, made on simple lines, with a corsage of Talisman roses. She was attended by Mrs. Gordon Lannin as matron of honor. Mr. Gordon Lannin acted as best man.

Following the ceremony a buffet luncheon was served at the bride's home to about 30 guests.

The Chesterville Citizens' Band, of which the groom is a member, surprised the wedding party as the ceremony was completed, when they marched to the home and played several selections.

OFFERS TO CARE FOR DEPENDENTS

Canadian companies are giving generous support to the struggle against Hitlerism by assisting employees who wish to enlist. Generous plans have been formed to care for the dependents of men who enlist in any Branch of the services.

A plan has just been announced by Robin Hood Flour Mills Limited, which makes it possible for every qualified man to assist in the country's war effort without financial sacrifice. The general outline of the plan of pay supplements and job guarantees is as follows:

"To those who are in full time military services and have certified dependents, the Company will pay a supplement representing the difference between army pay plus allowances, and the earnings of the employee at the time he leaves the Company for military service. In the case of those who have no dependents, the pay supplement will represent the difference between army pay and allowances, and three-quarters of their earnings at the time of departure.

To the many men who are already members of the Non-Permanent Active Militia and to those who will be called up as Trainees, the Company will give full pay for the first 30 days in training camps and thereafter a pay supplement the same as to those who are in full time military service.

"The Company is undertaking to return any employee who is away temporarily in training camp, to the same job that he left; and to those who go into full service, the Company guarantees jobs after a man is mustered out.

"For purpose of seniority, the time spent in military service will be considered as having been spent in the Company's employ."

Robin Hood Flour Mills Limited is a national organization, operating from coast to coast, and the policy that has been adopted will affect employees in every Province of Canada.

Helpful Hints on Hosiery

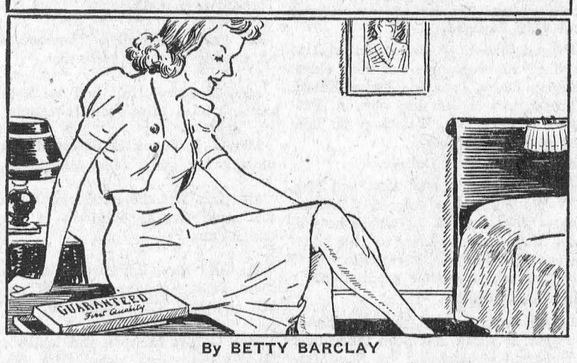

By BETTY BARCLAY

Some few weeks ago, in my article on the care of the new nylon hosiery, I casually mentioned something about the large number of the women of today who are interested in social and working conditions of the people who produce the things they wear and consume.

Although I have been aware of this situation, it was something of a surprise to me that so many of my readers picked up that little item about the hosiery workers and their organization. They wanted to know, for instance, what brands or makes of hosiery are produced under the very best conditions and available in their stores with the little union label that is a guarantee of these conditions.

Space would prohibit printing the entire list of the progressive manufacturers in so many states that market hosiery available with the label on request. It is this label that the American Federation of Hosiery Workers tells us is given only to those manufacturers who contract to use it on their best quality stockings — and of course they work under an agreement with the workers' organization.

Brands, all or some of which are available in your own stores here, include Aberle, Aberle Exquisite, Aberle-Trezur, Altrusa, Ardent, Best Made, Blue Moon, Career Girl, Carla, Crestmont, Crystal Clear, Dorella, Green Lane, Holeproof, Luxite, Hollyvogue, Jo-An, Kencrest, Kleartex, Lady Helen, Lovely Lady, McCallum, Mission, Owl, Phoenix, Propper, Queen Ann, Queen of Day, Real Silk, Rollins Runstop, San Toy, Silkcrest, Society Maid, Strut Wear and Stylestep.

In anklets there are Phoenix hose and Phoenix and Rambo-Regar sox for men and boys.

For further information about the hosiery industry, its workers and their organization, I suggest those interested sit down and write my good friend, Inez Greene, 2319 North Broad street, Philadelphia. She will be glad to answer your queries and also send you a little pocket-sized list of hosiery mills and brands that are available with that all-important label.

Just clip this coupon, paste it on a penny post-card and address it to Inez in Philadelphia. Use pencil. Ink blots.

— — — — — — — — — — — — —

Inez Green,
2319 North Broad street,
Philadelphia, Pa.

Please send me the information about hosiery mentioned by Betty Barclay in her column:

Name .....

Address .....

City .....

State .....

Brief History of Local Telephone Exchange

The inauguration of a new telephone system in Winchester seems a suitable occasion on which to review the highlights of telephone history here, where subscribers have been receiving service for half a century.

The telephone first came to Winchester in 1890. A canvass of the town by The Bell Telephone Company secured 11 subscribers. When the switchboard was installed, two more residents signed contracts bringing the total up to 13. The list which follows may recall to old-timers the names of prominent business establishments here 50 years ago.

1. A. Sweet & Co., General Merchants.
2. Eager & Fraser, Flour & Feed Store.
2. Alex Cameron, Tailor.
4. D. F. Sutherland, Private Banker.
5. C. P. R. Station.
6. A. W. Beach, Grocery.
7. Bowen's Hotel.
8. Union Bank.
9. M. F. Beach Co.
10. A. W. Beach, Flour and Feed.
11. S. Reveler, Barrister.
12. Pallister Hotel.
13. Merrick Durant, Undertaker.

Within a year or two, the names of the Winchester Hotel, W. J. Laflamme, Hutchinson Bros., George C. Hart, W. J. Fisher, and William Bass were added to the list. By 1897, the number of local subscribers had risen to 50, as we learn from the Winchester section of the tiny directory that was then sufficient to contain the names and addresses of nearly all the telephone users in Eastern Ontario and Quebec.

William Gardner was the first local "Agent" of The Bell Telephone Company here, and the switchboard was located in the rear of his saddlery shop. Mr. Gardner remained as local manager until his death in 1916. The first operators were Mrs. Gardner, who died in 1931, and Miss Ida Gardner, who is still resident here.

The first telephone lines out of Winchester were erected in 1894. They connected the local exchange with Metcalfe, Winchester Springs and Kemptville. In 1898, these lines were improved, and new ones provided to Ottawa. Morrisburg and Finch. Later, Chesterville and North Williamsburg were connected with Winchester. Thus the town was serrounded by a network of wires, and by 1900 a Winchester subscriber could talk to New York if he wanted to.

A. D. Harkness was associated with the construction of many of these early lines. When he retired from business a few years ago, Mr. Harkness had had over 34 years in the telephone service.

So much for the facts about the early telephone system. More difficult to describe are the—to the modern reader—peculiar conditions under which the telephone of the nineties was used. The instrument itself was not nearly so dependable as the telephone of today, and the directory displayed a notice in type warning subscribers not to use the telephone during a thunderstorm. Whenever the lightning flashed, blue sparks might leap from the instrument, and anyone who did try to use the telephone in the midst of a storm would be greeted by a storm of bubbling and crackling noises "like the sputter of frying grease," as a contemporary newspaper report put it. The exchange was open only in the daytime, and for an hour or two on Sunday afternoons. Twenty-four hour service, seven days a week, was a later development. Since the operator might be busy serving someone in the store when a subscriber wished to make a call, the latter sometimes had to wait a while before his ring attracted attention and he was given his number.

In 1921, occurred a disastrous fire, which started in the offices of the Press and destroyed the Gardner home, including the telephone switchboard. New equipment was then provided, and Miss J. Rutley was appointed Chief Operator here. In the following year, she was transferred to Trenton, and later became Chief Operator at Kingston.

Since then, there have been several girls in charge of the Winchester switchboard: the Miss Durant, Miss Thomas, and finally, Miss E. M. Leslie, who has been the company's representative here since 1925.

The number of telephones in service grew steadily until 1929, when there was an all-time record of 447 instruments served by the local exchange. During the depression years, the total dropped until at the end of 1934, there were only 321 telephones in service. Since then, however, there has been a slow but sure recovery. At the present time, there are 357 instruments in service.

If, as many authorities hold, there is no surer barometer of general business conditions in a community than the number of telephones, it is evident that Winchester is on the up grade.

HOW TO KEEP FROM GROWING OLD

Always race with locomotives to crossings. Engineers like it. It breaks the monotony of their jobs. It is always a good test for your car.

Always pass the car ahead on turns or curves. Don't use the horn because it might unnerve the other fellow and cause him to turn out too far.

Demand half the road—the middle half. Insist on your rights.

Always lock your brakes when skidding. It makes the job more artistic. Often you can turn clear around.

Always drive fast out of alleys. You might hit a policeman. There's no telling.

Always drive close to pedestrians in wet weather. Dry cleaners will erect a monument to your memory.

Always try to pass cars on a hill when it is possible. Never look around when you back up. There is never anything behind your automobile.

A few shots of booze will enable you to make your car do real stunts. For permanent results, quaff long and deeply of the flowing bowl before taking the wheel.

Drive as fast as you can on wet pavements. There is always something to stop you if you lose control—often a heavy truck or a plate-glass window.

New drivers should be shown how to drvie fast in heavy traffic. It gives them the experience every motorist should have.

Always speed. It looks as though you are a man of pep even though an amateur driver.

Never stop, look or listen at railroad crossings. It consumes valuable time, and, besides, nobody believes in signs.

One wonders how Goebbels has explained the Anglo-American defence agreement to the German people, if indeed, most of them know the first thing about it.

OBITUARY

FUNERAL OF THE LATE GEORGE C. BARCLAY

Impressive tribute was paid to the memory of the late George Charles Barclay, a highly respected citizen of this place, at the funeral service, which was held in the Baptist Church on Thursday afternoon last at 2 o'clock, and conducted by the Rev. R. F. Willson. Interment took place in the family plot at Maple Ridge. The pall bearers were: Messrs. O. Couglar, L. Bouchard, M. Watson, W. Watson, J. McLaughlin and A. Turner.

The late Mr. Barclay passed away at Toronto on Tuesday afternoon, Sept. 17, following a stroke which he suffered on the Saturday evening previous. His death came as a shock to a wide circle of friends.

Testifying to the high esteem in which the deceased was held, were the following floral tributes:

Pillows—Mrs. Barclay and Ruth and Leslie; Mr. and Mrs. Harvey Barclay, Mr. and Mrs. Pete Oliver, Mr. and Mrs. Frank Molars, and brothers, Frank and Howard, all of Toronto; Mr. and Mrs. Jack Mallory of Madrid, Mr. and Mrs. Dodd Mallory, of Cornwall, Mr. and Mrs. Hugh Russell, of Ottawa, and Mrs. Elizabeth Walker, of Winchester; The Russell family, of Ottawa.

Baskets—Mr. and Mrs. Henry Clark and Mr. and Mrs. Hugh Shennette, of Morrisburg; Mr. and Mrs. T. Benvenuts and Mr. and Mrs. E. Thrower, of Toronto; Mr. and Mrs. Harry Summers, of Williamsburg, Pearl, Charles and Ralph Walker, of Winchester; The Employees of the M. F. Beach Company; Mr. and Mrs. J. McLaughlin, Mrs. J. Faith.

Sprays—Mr. and Mrs. Bert Harper, of Spencerville; Mr. and Mrs. MacGregor, of Ottawa; Mr. and Mrs. William Boval, of Ottawa; Mr. and Mrs. Fitzsimmons, of Ottawa; Mr. Ted Wild, of Ottawa.

Cut Flowers—Mr. and Mrs. Gordon Jones and family, of Winchester; Mr. and Mrs. Gordon Robertson and family, of Iroquois; Mr. and Mrs. Charlie Barclay, of Winchester; Mr. and Mrs. Harvey Smith, of Winchester.

IT'S AN ODDITY

That a man who thinks he is a business man
Will get up in the morning
From an advertised mattress,
Shave with an advertised razor,
And put on advertised underwear,
And advertised hose, shirt, collar and tie and shoes.
Seat himself at the breakfast table and eat advertised breakfast cereals and bread,
Drink advertised coffee, or advertised tea,
Put on an advertised hat, light an advertised cigar,
Ride to business in an advertised motor car—
And then turn down advertising
On the ground that advertising doesn't pay.

• • • •

The above is so true that we must then consider that advertising, no matter how small, does pay its way and when your advertisement is carried by papers as reliable as The Press, you are assured of the utmost in advertising.

Telephone 21, The Winchester Press, when you need any job of printing.

THIS BANK—AND YOU

BANKING SERVICES which you most frequently use are—
SAVINGS ACCOUNTS—for real savings and investment funds.
CHECKING ACCOUNTS—for current business or personal transactions.
SAFETY DEPOSIT BOXES—for your securities and valued papers.
LOANS—Business or Personal.
MONEY ORDERS—DRAFTS—TRAVELLERS' CHEQUES
LETTERS OF CREDIT—INVESTMENTS (safekeeping and exchanges).
Know Your Bank—it can help you.

The BANK of NOVA SCOTIA

EST. 1832—OVER A CENTURY OF BANKING EXPERIENCE



TEA BISCUITS ARE EASY TO MAKE— WHEN YOU KNOW HOW

YOU should see the Tea Biscuits made by Mrs. E. B. Dalziel, who lives near Woodbridge, Ont. They have that smooth, tempting lightness that has made Tea Biscuits so popular.

"They are easy to make," Mrs. Dalziel said. "To have them fine in texture and light as foam, requires a flour with a good body. I use Robin Hood, not only for my biscuits but for all my baking. Here is the recipe I use. You can find it on page 35 of 'Baking Made Easy' the Robin Hood recipe book, which you can get for nine cents in stamps."

2 cups sifted Robin Hood Flour
4 tsp. baking powder
½ tsp. salt
3 tbsp. shortening
⅞ cup milk

1. Sift flour; measure, add baking powder and salt to flour and sift three times.
2. Add shortening to the flour by cutting in with two knives or pastry blender.
3. Add liquid gradually to form a soft dough, stirring as little as possible.
4. Turn the dough on to a lightly floured board and pat gently to ¾ inch thickness.
5. Cut with a floured cutter and bake on a greased pan in a hot oven (450°F.) until lightly browned.

Baking time: 12-15 minutes.

They're sure to be good because Robin Hood is milled from washed wheat. Each bag contains a money back plus 10% guarantee certificate, which guarantees you "absolute satisfaction or your money back with an extra 10%". Once you use this all-purpose flour and see its high quality, you will always order Robin Hood Flour in the future.

Evangeline
HOME BAKING SERVICE
ROBIN HOOD FLOUR MILLS LIMITED

Robin Hood Flour

Milled from Washed Wheat

SAVE YOUR ROBIN HOOD GUARANTEE SLIPS
"ON PARADE" returns to the air
Thursday, Oct. 3rd—Coast-to-Coast Network.
Mystery Tune Contest Bigger and Better Than Ever!

Here's Where YOU get paid!

Advertising works two ways.

It pays the advertiser to "run" advertisements in THE PRESS—and it pays YOU to read them!

Why? Because that's the ONLY way you can keep abreast of new trends and developments in the merchandise you're interested in. Because you can SAVE time, effort and money by learning, through the advertisements, where to find the "best buys" and the outstanding values.

"Hit-or-miss shopping" is as old-fashioned as the tandem bicycle. THE MODERN Shopper reads the advertisements every week in

THE WINCHESTER PRESS

Business Announcement!

We wish to announce to the citizens of Winchester and district that we have purchased the Grocery Department of Mr. T. O. Keyes' General Store, and will conduct the business in the present stand on and after October 2nd. The store having been divided, the entrance to the grocery department is on Main Street.

In making this announcement, we wish to inform the general public that it is our intention to conduct our Groceteria in the most up-to-date manner, paying particular attention to the quality of goods we offer and the service we render.

Mr. Stewart Anderson, who has been an efficient member of the Keyes' Staff for several years, has been engaged by us and will carry on as usual.

While we have been connected with the grocery business over a long period, this is our first attempt at operating a store under our own name, and we are particularly anxious to increase our customer-list through service and friendship. May we have the pleasure of serving you? A share of your valued patronage will be greatly appreciated.

For grocery news of interest to all—watch this space each week. Let it be your shopping guide. We thank you.

WILLIS & WILFRED McKERCHER.

McKERCHER BROS.

TELEPHONE 86

Keyes Block - - Winchester, Ont.

Closing Up Our Grocery Business!

Saturday, the 28th of September will be our last day in the Grocery Business.

The store will be closed on Monday and Tuesday of Next Week for Stock Taking.

For 22 years we have served the people of Winchester and have enjoyed a liberal share of their patronage, for which we want to express our heartfelt thanks.

THE McKERCHER BROS.

Having taken over our Grocery Department, will be open for business on Wednesday, and we bespeak for our Successors the same confidence you have placed in us in the past

Watch our advt. in the Press next week.

Again thanking you.—T. O. KEYES.

T. O. KEYES

TELEPHONE 16 - - WINCHESTER, ONT.

LOCAL AND DISTRICT NEWS

Engagement Announced.

Mr. and Mrs. W. A. Scott wish to announce the engagement of their eldest daughter, Willow Alvera, to Roy John, younger son of Mr. and Mrs. J. R. Johnston, Cass Bridge. Marriage to take place early in October.

Engagement Announced.

Mr. and Mrs. Thomas A. Riddell announce the engagement of their youngest daughter, Velma Mabel, to Phillip Cameron, eldest son of Mr. and Mrs. R. Empey, of Mountain township. The marriage to take place shortly.

Chesterville Hydro Buys Bonds.

The Chesterville Hydro Commission applied to the H.E.P.C. for permission to invest $2,000 in bonds maturing at the present time, in the Dominion's second war loan, and at last week's meeting of the Commission the bonds were purchased.

Local Couple Engaged.

The engagement is announced of Olive Anne Gibb, only daughter of the late Mr. and Mrs. John Gibb, to Frederick Suffel Johnston, younger son of Mrs. J. I. Johnston and the late Mr. Johnston. Marriage to take place early in October.

Called To Iroquois.

The congregation of the United church at Iroquois has extended an unanimous call to Rev. R. Bruce Hallett, B.A. B.D., assistant at Wesley United church, Montreal, to become its pastor in succession to Rev. Thomas Knowles, who recently went to a charge in the Eastern townships.

Lays 285 Eggs.

The White Leghorn pullet No. 1521 hatched at the Kemptville agricultural school, completed its laying year there last week and made a grand total of 285 eggs, which is a record that any hen might cackle about. This bird, though not much to look at, has been a very steady layer.

Local Enlistments.

Local young men who have enlisted with the Canadian Active Service Force during the past few days are: Clifford Churchill, R.C.A.F., Toronto; Johnny Hanes and Douglas Murdock, G.G.F.G., Ottawa. These three young men were all members of the local N.P.A.M. platoon and were released to sign up with the Active Militia.

Queen's Degrees Announced.

Degrees in the Faculty of Arts, Science and Commerce were announced at Queen's University, Kingston, last Friday. In the list appear the names of the following students from the United Counties: Bachelor of Science, Robert Lewis Sanders, Mechanical Engineering, Cornwall; Master of Arts, William Henry Agnew, B.A., History, Winchester; Bachelor of Arts, Freida Jean Hutt, Berwick; Bachelor of Arts, Kathleen McCrimmon, Dalkeith.

Collegiate Anniversary.

Morrisburg Collegiate Institute observed the 50th anniversary of its birth as a collegiate institute last week. It was on September 16, 1890, that the status of the Morrisburg high school was raised and among those present at the celebration on that day was the then Minister of Education, Hon. G. W. Ross. Attendance at that time was about 200 pupils. Since that time the building was destroyed by fire and a new, modern, fireproof structure erected. The present staff comprises M. A. Epplett, principal; H. E. Swerdfeger, Miss Mary Nott, Mrs. Leavens and Miss Ruby Stauffer.

Grants Abolished.

Agriculture teachers will receive no more grants from the Department of Education, according to official notification received. Until this new school year, teachers of agriculture in the primary schools of the province were paid from $40 to $150 annually, according to the number of classes they had under their supervision and the grade of teaching certificate they held. Grants to boards of education amounting to actual expenditure for agricultural equipment and supplies will be continued, the notice states. This grant has a maximum value of $25 per class-room.

ST. PAUL'S CHOIR

A very enjoyable evening was spent last Friday at the home of Mr. and Mrs. Lloyd Wilson, when Mrs. Wilson and Mrs. R. J. Empey, as joint hostesses, entertained the members of St. Paul's Choir, together with Mr. Rodney and a few other friends. After the usual choir practice, there was a sing-song of old-time hymns, contests and charades. Another pleasant part of this programme was an address read by Mrs. Walter Moffat and a presentation made by Mr. Quart to Mr. Rodney as a slight appreciation of his never failing interest in the work of the Choir.

Mr. Rodney, in his affable manner, expressed his thanks for this thoughtfulness. Prior to leaving for college, Messrs. John Christie and Bill Spinks, with Mr. Rodney, were hailed with "They Are Jolly Good Fellows," after which a delicious lunch was served by Mesdames Wilson and Empey, assisted by Miss Sybil Empey. Miss Clara Irving, on behalf of the Choir, tendered a very hearty vote of thanks to Mr. and Mrs. Wilson and Mrs. Empey for this expression of their kindness. The National Anthem brought this very pleasant evening to a close.

CARD OF THANKS

The family of the late Mrs. Henry Jackson wishes to thank the many friends and neighbours who were so kind and sympathetic towards them, during their recent sad bereavement in the loss of a loving mother. 21c

Local Girl Engaged.

Mr. and Mrs. R. T. Robertson wish to announce the engagement of their eldest daughter, Emma Jean, to Thomas Edison Patterson, son of Mr. and Mrs. A. Patterson, of Mountain. Marriage to take place early in October.

Attending Houghton College.

Leigh Summers, son of Rev. and Mrs. D. W. Summers, has entered Houghton College, Houghton, N. Y., where he will study theology, leading to his Arts Degree. His present intentions are to enter the ministry after graduation.

Leases Meat Market.

The Chesterville meat shop, conducted by Fisher & Smith, has been taken over for a period of one year by Roy Marcellus and Ralph McMillan, who went to Chesterville from Kemptville, where they have carried on an up-to-date meat market for some time.

Inkerman Boy Engaged.

Mr. and Mrs. J. D. Charbonneau, of Carlington, announce the engagement of their daughter, Ila Mae, to Sergeant Major Pliney A. Bowman, R.C.A.F., Camp Borden, son of Mrs. Millie Bowman and the late Albert Bowman, of Inkerman, Ont. Marriage to take place the end of this month.

Patients in Hospital.

Mr. Robert Robertson is a patient in the Cornwall General Hospital, where he will take treatments, prior to undergoing an operation on his throat. Mr. Arthur Hitsman is a patient at the Ottawa Civic Hospital, where he is undergoing treatments for blood-poisoning in his hand. Both men are members of the Fennell Feed Company staff.

United Church Anniversary.

Anniversary Services are being held in the local United Church this Sunday. The special speaker will be Rev. S. H. Soper, M.A., of Parry Sound, Chairman of the Parry Sound Presbytery. Special music will be rendered by the choir, and a hearty invitation is extended to everyone to attend the services at 10.30 a.m. and 7.30 p.m., by the pastor, Rev. W. S. Atchison.

Home From Hospital.

Mr. Frank Helmer, who has been a patient in the Ottawa Civic Hospital for the past two months, returned home on Sunday. He will reside with Mr. and Mrs. F. Erle Helmer in future. Mr. Helmer was taken to the hospital following an accident which occurred at his farm, Maple Ridge, when his team of horses ran away, resulting in serious bodily injuries to him, including the loss of his left arm.

Meikle Cup Meet.

The annual Meikle Cup Meet is being held at Cornwall to-morrow (Friday) afternoon. A track team from the local high school will be among those who will compete for the coveted trophy. Here's hoping they return home with the Meikle Cup. Many local students and members of the teaching staff will accompany the athletes to Cornwall. The local High School Field Day will be held early in October.

Local Magistrate Bereaved of Brother.

Magistrate John McCormick and daughters, Mrs. MacRae and Mrs. Lownie, attended the funeral of the former's brother, Mr. Samuel McCormick, which was held on Monday from his home at Kenmore, to Springhill cemetery. The service was conducted by Rev. Mr. Hutton, of the Presbyterian Church, and assisted by Rev. Mr. Vail of the Baptist Church. The late Mr. McCormick was in his 75th year.

Poet Honoured at Montreal.

Alfred Noyes, British poet and lecturer, was guest of honor recently at an informal dinner given by the executive of the Montreal Branch, Canadian Authors' Association, at the University Club. Among other prominent citizens of Montreal, who attended, was Mrs. Dorothy Sproule, noted Canadian poetess. Mrs. Sproule was also an honoured guest at the opening tea-meeting of the Montreal Branch of the Canadian Women's Press Club, held last week.

First Visit In 30 Years.

Mr. E. W. Suffel, of Calgary, Alta., arrived in town this week for an extended visit with his brother, Mr. A. G. Suffel, and Mrs. Suffel, also other relatives and friends in the district. Mr. Suffel had not visited Winchester for thirty years and sees quite a change in the village. He says conditions in the West are greatly improved and has a word of praise for Premier Aberhart and his Social Credit Government in Alberta.

Chesterville Hotel Changes Hands.

After many years of operation by the McCloskey family, the McCloskey House, Chesterville, has changed hands, having been taken over by Mr. and Mrs. Gunter, of Carleton Place, who are also interested in the Queen's Hotel there. With a long period of hotel management behind them, Mr. and Mrs. Gunter are well qualified to maintain the traditions of the McCloskey House, which has been carried down through nearly 60 years by that well-known family.

Fine Program Prepared.

Artists from Ottawa who will present the program to follow the Harvest Home Supper in St. Paul's Presbyterian Church, tomorrow (Friday) evening are: Mr. Fred Oliver, ventriloquist (Ottawa's Edgar Bergen); Miss Peggy Arnold, soloist, (finalist in Quebec Musical Festival); Miss Allie McLaughlin, pianist, (also a finalist in the Q. M. Festival); Miss Kathleen Smirle, outstanding vocal soloist, and others. These artists have been procured for this occasion by Mr. Harry Rodney, who informs us that a musical treat is in store for all those who attend the Supper and Concert in St. Paul's Church on Friday evening.

SOCIAL AND PERSONAL

Mrs. Rod Todd spent a few days in Toronto last week.

* * * *

Mr. John Rockwell, of Napanee, called on friends in town yesterday.

* * * *

Miss Margaret Hutt had tea Saturday evening with Miss Jean Johnstone.

* * * *

Mrs. J. R. Jones, of Kirkland Lake, is visiting her aunt, Miss Maggie Brown.

* * * *

Mr. and Mrs. Ewart Carkner spent a few days visiting relatives at Toronto and Bolton.

* * * *

Mr. and Mrs. Ray Brown and family spent Friday evening with her parents, Mr. and Mrs. T. J. Johnstone.

* * * *

Mrs. Garnet McLean and family spent Sunday with her sister, Mrs. Thomas Johnstone, and Mr. Johnstone.

* * * *

Mrs. W. H. Lane, of Cornwall, was the guest of Mrs. Rose Smyth and Mr. R. E. Glasgow for two days last week.

* * * *

Mr .and Mrs. Thos. McOuat were entertained to tea at the home of Mr. and Mrs. Thos. J. Johnstone, on Friday evening.

* * * *

Mrs. Harold MacPherson, of Montreal, was a guest at the home of Mr. and Mrs. Ralph MacPherson, a few days this week.

* * * *

Mrs. (Dr.) W. A. Wylie, of Bolton, returned home by aeroplane on Monday after spending some time in Winchester, visiting relatives.

* * * *

Mr. and Mrs. Ewart Carkner spent a few days recently with Dr. and Mrs. W. A. Wylie, of Bolton, and at their cottage along Lake Simcoe.

* * * *

Dr. and Mrs. H. S. Gross returned home on Saturday after enjoying a motor trip to Toronto, Hamilton and points in the Niagara district.

* * * *

Mr. and Mrs. Wm. Leslie, Miss Ethel Leslie and Miss Freda Madden visited at the home of Mr. and Mrs. Robert Madden, Hallville, on Sunday.

* * * *

Mrs. V. R. S. MacDonald, of Montreal, was the guest for the past week at the home of her sister, Mrs. Rose Smyth, and brother, Mr. R. E. Glasgow.

* * * *

Mr. and Mrs. Geo. E. Earle spent the week-end with Mr. and Mrs. Harold Droppo, of Chesterville, and with Mr. and Mrs. Harvey Barkley, of Irena.

* * * *

Mrs. (Dr.) W. A. Wylie, of Bolton, spent the week-end with her aunt, Mrs. Thos. Edgerton, and Mr. Edgerton, returning home on Monday by aeroplane.

* * * *

Miss Beatrice Gilroy and Mr. Ernest Gilroy, of Brockville, returned home on Sunday, after spending the past week, guests at the home of Mr .and Mrs. E. A. Gilroy.

* * * *

Mrs. John Morrow and son, Russell, Mrs. B. Pettigrew, Mrs. C. S. Walker and Mrs. Rufus Casselman spent Thursday with Mr. and Mrs. Albert Servage, of Winchester.

* * * *

Mrs. W. A. Wylie, of Bolton, Ont., was a guest at the home of Mr. and Mrs Herbert Robinson reently. Mrs. Wylie is a niece of Mrs. J. W. Rodney and Mr. Robinson.

* * * *

Mr. and Mrs. Basil Barkley, of Massena, N. Y., and Mr. and Mrs. James Barkley and family, of Westboro, spent Thursday at the home of their father, Mr. George Barkley.

* * * *

Mrs. Rufus Casselman and sisters, Mrs. B. Pettigrew, of Edmonton, Alta., and Mrs. C. S. Walker, of Chicago, Ill., spent a few days last week with Mr. and Mrs. John Morrow.

* * * *

Mrs. Frank Martin, of Kirkland Lake, Ont., is spending a month with her brother, Mr. Herbert Allan, and Mrs. Allan, and other relatives and friends in the Ottawa Valley.

* * * *

Visitors at the home of Mr. and Mrs. Thos. J. Johnston on Friday were, Mr. and Mrs. Rufus Casselman, of Winchester Springs; Mrs. B. Pettigrew, Edmonton, Alta., and Mrs. E. Walker, Brookfield, Ill.

* * * *

Dr. R. C. Gross left by Trans-Canada Airlines for Calgary, Alta., yesterday, to resume his practice there, after a five weeks' visit with his brother, Dr. H. S. Gross and Mrs. Gross, here, and his parents at Ottawa.

ST. PAUL'S YOUNG PEOPLE'S

Instead of the regular meeting on Monday night, Sept. 23rd, St. Paul's Young People went to the theatre at Williamsburg, where everyone enjoyed the picture, "You Can't Take It With You."

After the theatre party, the members of St. Paul's Society journeyed to the home of the president, Miss Lillian Bruce, where a social time was spent. During the social hour, Mr. Harry Rodney, student minister, who is returning to McGill University shortly to resume his studies, was presented with a gift of money from the society. Miss Maude Edgerton read the address and Mr. Murray Coulthart presented the gift.

Mr. Rodney thanked the young people for their gift. Mr. Rodney will be greatly missed in the Young People's meetings as he organized the Society, and it was through his untiring efforts that the Society has prospered and increased in number.

Delicious refreshments were served by the losing side and the hostess at the close of the social hour. Mrs. Hugh Wilson thanked Mrs. Bouchard and Lillian for the kind hospitality of their home.

Milk Wanted!

Starting on November 1, Ault Creamery will pay 20 cents per hundred bonus over Cheese Prices for milk from farms passing the Montreal Inspection for cream shippers. Outside patrons desiring inspection please advise us as soon as possible.

Ault Creamery Limited

WINCHESTER - - ONTARIO

THE WORLD'S GOOD NEWS

will come to your home every day through

THE CHRISTIAN SCIENCE MONITOR

An International Daily Newspaper

It records for you the world's clean, constructive doings. The Monitor does not exploit crime or sensation; neither does it ignore them, but deals correctively with them. Features for busy men and all the family, including the Weekly Magazine Section.

The Christian Science Publishing Society
One, Norway Street, Boston, Massachusetts

Please enter my subscription to The Christian Science Monitor for a period of
1 year $12.00 6 months $6.00 3 months $3.00 1 month $1.00
Saturday issue, including Magazine Section: 1 year $2.60, 6 issues 25c

Name _____

Address _____

Sample Copy on Request

CASS & CASS

W. J. CASS, K.C. Winchester Phone 11 and F. M. CASS, M.A. Chesterville Phone 13

BARRISTERS, SOLICITORS, NOTARIES

Evening Appointments on Request

THIS WEEK AT THE

Snow White Grocery

We Have Delicious

"Arrowroot" Biscuits at 2 lbs. 29c

"Lemon Puff" Fancy Biscuits and "Melt in Mouth" Fancy Biscuits at 29c per lb.

"Picadilly Sweets" ..per pkg. 15c

Also Ask Us For

"Kleen-Brite" Cleaning and Polishing Paste—Antiseptic, Harmless and Cannot Scratch—Polishes as it Cleans—Melts Dirt Away. For all Household Use. Price 25c

Sunshine Cut Macaroni, 2 pkgs. 25

Sunshine Spaghetti, 2 pkgs for 25c

Kellogg's All-Wheat Breakfast Cereal 15c or 2 pkgs. 25c

Aylmer Vegetable Soup, 10c a tin

This week end we shall have on hand "Blue Ribbon" products. Tea Coffee and Cocoa.

ALVIN B. COWAN, Prop.

PHONE 79, WINCHESTER, ONT.

"West End" GROCERY

If it is too far to come, ask us to call on you.

Aylmer Catsup, 12 oz. bottle 2-25c

Prepared Mustard, 25 oz. bottle 20c

Orange Marmalade, per jar ...25c

Pep Bran Flakes .....2 pkgs. 25c

Rice Krispies .....2 pkgs. 25c

Quaker Natural Health Bran...15c

Sealers, Rubber Rings, Zinc Rings Parawax, Certo, Certo Crystals, Memba Seal, etc.

Peaches, Pears, Plums, etc.

M. Harper & Son

Phone 72 - We Deliver.

AT UTMAN'S

You can buy

FRUITS
VEGETABLES
CANNED GOODS
CEREALS
PICKLES
OLIVES
PEANUT BUTTER
CAKES
and DRINKS

WE BUY EGGS

J. E. UTMAN

Prompt Delivery.

Phone No. 7, Winchester.

MILK FED **BABY BEEF**

Steak & Roasts

That will literally melt in your mouth.

At Regular Prices!



Reynold's Meat Market

Telephone 85 - - Winchester.

WE BUY ALL KINDS OF LIVE STOCK.

UP!

Price Are Going

Householders intending to purchase furniture would be using good judgment to place their orders now. Furniture prices are definitely on the up-grade. As long as our present stock lasts, we will sell at the lower prices, but new shipments will be much higher. Let us figure with you on your Home-Furnishing needs.

J. L. DIXON, Furniture Dealer

Funeral Director—Packard Ambulance Service

TELEPHONE 13 - - WINCHESTER, ONT.