CNA

The Leader

SINGLE 70¢ COPIES

A Family Newspaper Serving the Community for more than a Century

VOLUME 131 NO. 33 | WEDNESDAY, AUGUST 30, 1995 | MORRISBURG, ONTARIO

Inside this week

Bead Making
Margi Laurin teaches clas..... Page 3

Eaman receives surprise
Medal given for D-Day action..... Page 7

Morrisburg Valley League
Morrisburg team 4-peats..... Page 8

Coliforms in water

Ingleside water advisory lifted

JOHN STEINBACHS
Leader Staff

INGLESIDE - Ingleside residents can now safely drink their water without boiling it.

Dr. Robert Bourdeau, chief executive officer for the Eastern Ontario Health Unit, says tests last week revealed the water contained a bacteria called coliform which can cause diarrhea. At that time the unit released an advisory for residents to boil their drinking water.

Coliform is a bacteria which forms in the feces of warm blooded animals. Roger Wilkes, waste and sewer superintendent for the Township of Osnabruck says many towns are on the borderline of having to boil their water.

He says the village of Wellington near Kingston also had a water advisory posted.

The advisory was released by the Health Unit after testing revealed high levels of the bacteria in water coming out of the plant.

The Ingleside plant is located east of Farran Park and serves about 1,500 people.

Bourdeau says the problem was discovered through routine testing by the Ministry of the Environment. When the Ministry detects high levels of bacteria they contact the local Health Unit which then decides what action needs to take place.

The Health Unit notified the residents of Ingleside through a pamphlet and poster campaign. They also contacted local media to get the advisory out.

Bourdeau said residents should boil their water for five minutes the bacteria would be killed.

Bourdeau says Ingleside is the only community in this area which has had to boil their water and no problems have yet been detected in neighboring communities such as Morrisburg.

It is unclear when the coliforms got into the water. He says it is possible they entered the water after being treated in the plant.

To lift the water advisory three consecutive water tests had to show that no coliforms existed in the water.

The testing for this began last Thursday.

Wilkes says the water has been tested twice and passed both tests since the advisory was issued on Thursday.

But there was a screw up with the final test on Sunday which didn't allow for the necessary third test.

Because of the screw up a final test had to be completed on Tuesday which showed the water was clear.

Wilkes says the tests which led to the advisory were taken on August 21. Four houses were tested in Ingleside and one of the four turned out to have high levels of coliform.

He says no matter where the bacteria came from "it has to originate in the St. Lawrence."

Wilkes says a number of factors could be contributing to the bacteria level including the low level of the river this summer, the amount of algae growth and the amount of silt in the water.

The Township is now looking at ways to prevent the problem from happening again such as raising the chlorine level until the end of the summer or until the water temperature cools down.

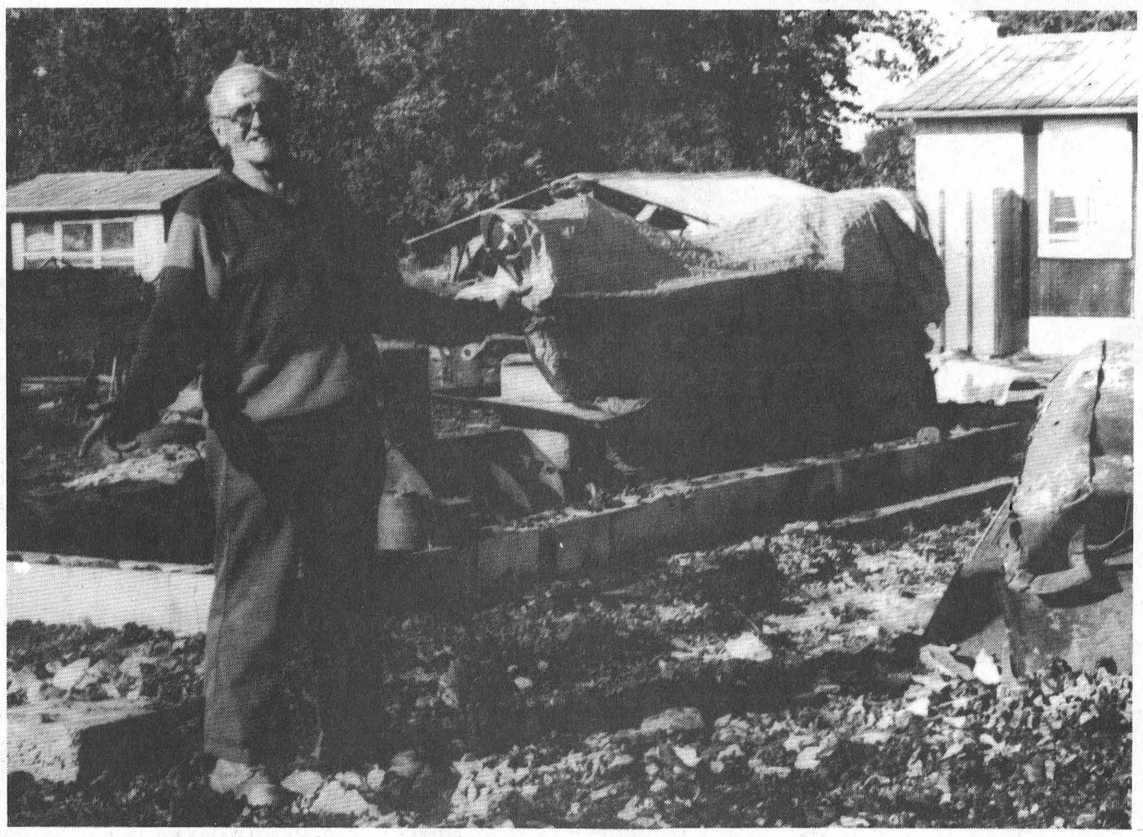

Retirement retreat destroyed
Gord Grummet of Ottawa stands beside the wreckage which was once his country retreat and workshop. The retired tool and die worker bought the property four years ago and built a workshop and adjoining house. Both buildings were totally destroyed by fire last Saturday night. He had no insurance on the buildings so much of what he lost won't be replaced. He says he also lost a number of sentimental items l;ik antique tractors and the lathe on which he learned his trade.

SDEC plans new industrial inventory

JOHN STEINBACHS
Leader Staff

MORRISBURG — The South Dundas Economic Committee is preparing to compile inventory of industrial sites and resources throughout South Dundas.

Cam Martel, chair of the SDEC says the inventory is designed to provide interested businesses with a directory of resources the South Dundas area can provide to a new business.

The inventory is the brain child of a meeting held in June in which the SDEC reevaluated its goals and set it's sites on the future.

The meeting created a number of committees which decided the inventory was the right way to go.

Most of the data for the inventory already exists says Martel. He says real estate companies and other organizations have already compiled some of the information so it is just a matter of putting it altogether.

Linda Bowers, director of the committee says the idea for the inventory was "precipitated by a lot of inquiries."

She says the inventory will provide information to businesses who are "seriously looking for relocation possibilities."

She says South Dundas currently lacks such a listing.

No new costs will be incurred by the committee says Martel. The SDEC currently has Section 25 workers on staff who will be doing most of the initial information gathering.

Martel says the inventory will also include looking at industrial facilities and sites and assessing what work needs to be done to bring them up to presentation speed.

He says future inquiries for relocation to South Dundas would be given an added boost with inventory.

"Who knows what the future will bring."

OPP withdraw PCB warning

JOHN STEINBACHS
Leader Staff

MORRISBURG — A toxic chemical warning released by the OPP last week has been withdrawn.

The OPP released a warning that the glue stolen from the Operator Engineer Training Institute contained PCB's. The report was carried by several local radio stations but the director of the institute Kingsley Cole says there was never any danger.

Cole says the glue doesn't have any PCB's in it. In fact, he says to his knowledge no glue contain PCB's.

The OETI was broken into on the night of August 24.

A number of items were taken from the institute including tools, a 35 mm camera and a camcorder. The glue was part of a vinyl patching kit stored in a tool box.

The thieves broke a window to gain entry into the building. They also stole an overhead projector.

Cole says the glue is like airplane glue. He says it isn't dangerous but "he wouldn't have it with my lunch."

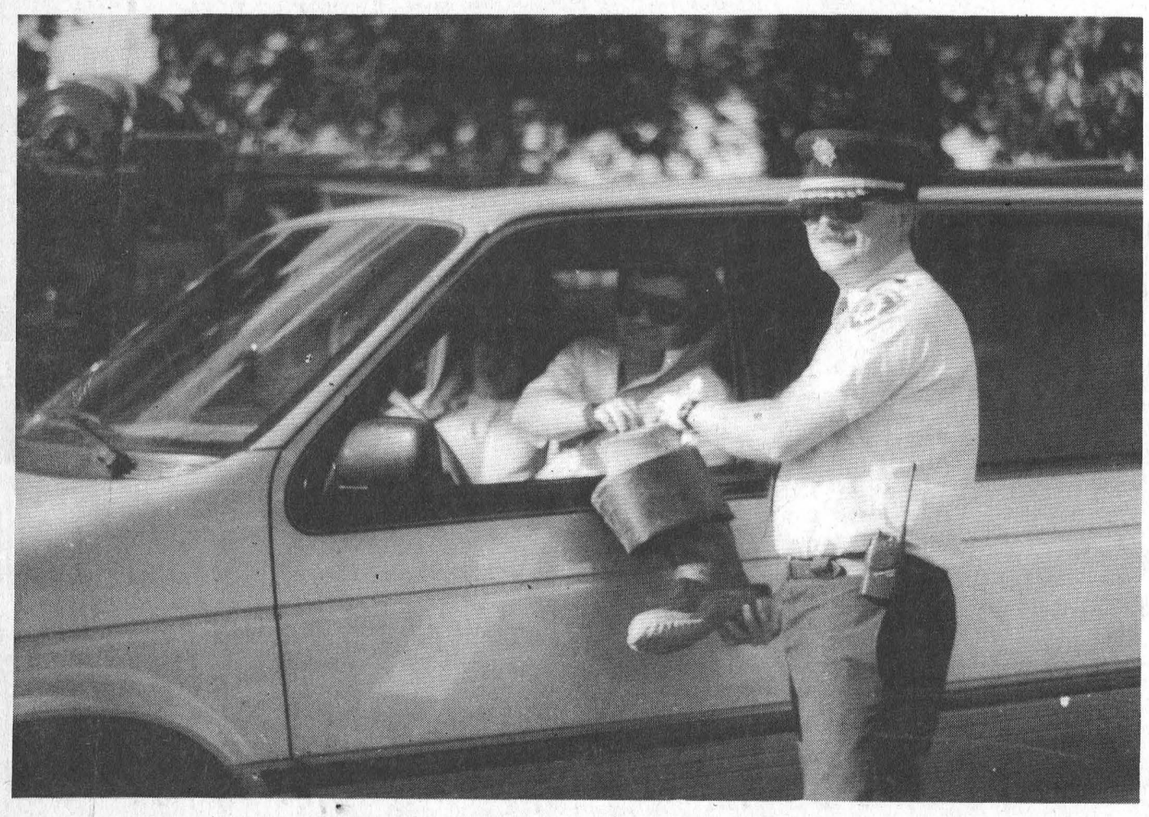

Fire fighters collect for Muscular Distrophy
The Morrisburg Volunteer Fire Fighters were out on the mall over the weekend to collect for Muscular Distrophy. Pictured is Deputy Fire Chief, Brian Spear, as he gets a generous donation from one passer-by. The fire department collected clost to $3,400 this year.

No insurance coverage

Fire destroys Williamsburg retreat

JOHN STEINBACHS
Leader Staff

WILLIAMSBURG — Tragedy has landed on the doorstep of Gord Grummet a 72 year old Ottawa man who built his country retreat in Williamsburg.

His retreat, which he had been working on for the last few years, burned down in a Saturday night blaze.

Grummet had built a house and a tool and die workshop on the hundred acre property.

Doug Disheau, Williamsburg deputy fire chief says the department responded to the call around 9:40 p.m. By the time the department reached the site the entire house was in flames.

Because the whole house was so quickly engulfed the department has no way of proving if arson was a factor.

Grummet says he's very sad to see his house burned down "I had lots of other plans."

The house and adjoining building had no insurance so all that he lost won't be replaced.

Inside the building were a number of sentimental items like antique tractors and the lathe he trained on to learn his trade.

He says he was in Ottawa when he heard about the fire through a phone call from a neighbor. He and his wife drove down to Williamsburg right away only to find the house destroyed.

Now he's "back to square one."

His house is situated on 100 acres of land near Chalmey's Pond. "We bought this for a retirement," says Grummet.

He says the insurance for the property was very expensive so he decided not to buy it and "take a chance."

He had been building onto the house every time he could afford to, spending most of his savings.

He and his wife had only recently prepared the house so they could lve in it and had only spent one weekend there.

He is now spending his time getting rid of the last few pieces of the house. He says he wants to try and build again but he doesn't know if that will be possible.

He says his neighbors have been supportive of him bringing him lunches and coffee and helping him sort through the wreckage.

Gregor's Place sold

JOHN STEINBACHS
Leader Staff

MORRISBURG — The torch has been passed at one of Morrisburg's favorite restaurants.

Gord McGregor has sold Gregor's to Jim and Linda Logie.

McGregor has owned the restaurant for seven and a half years.

Originally the restaurant was called Kelly's Food Bar and was started up by Cliff Kelly in the early 1970's.

"Kelly wasn't really a Scottish name," says McGregor so he changed it to Gregor's to bring to mind the craggy rocks where his ancestors once lived.

On top of running the restaurant McGregor is also the reeve of Morrisburg.

He says this experience has taught him a few lessons such as "it's no good to own a business with no back door and be reeve of the town."

The store won't change much when the Logie's take over. Jim Logie is Scottish so the decor and name suit him.

Linda says MacGregor wouldn't sell the business to them until they promised to keep the decor the same.

"I'm from Yorkshire so I've been kidding him I'll put up all my Yorkshire things."

Linda says she's looking forward to running the restaurant.

She's been working in restaurants all her life and now looks forward to running one on her own. In fact, Kelly's was the first place she worked at when she arrived in Canada.

She says she'll make some changes like adding a kid's menu but she's "going to tread lightly."

As for McGregor he says "I enjoyed it." He says he'll miss the people the most when he leaves on Thursday. But "I was getting tired of getting up at 4:30 a.m. every morning.

For now he'll just take some time off and look into something new to do.

He also says he'll now have more time to devote to being reeve.

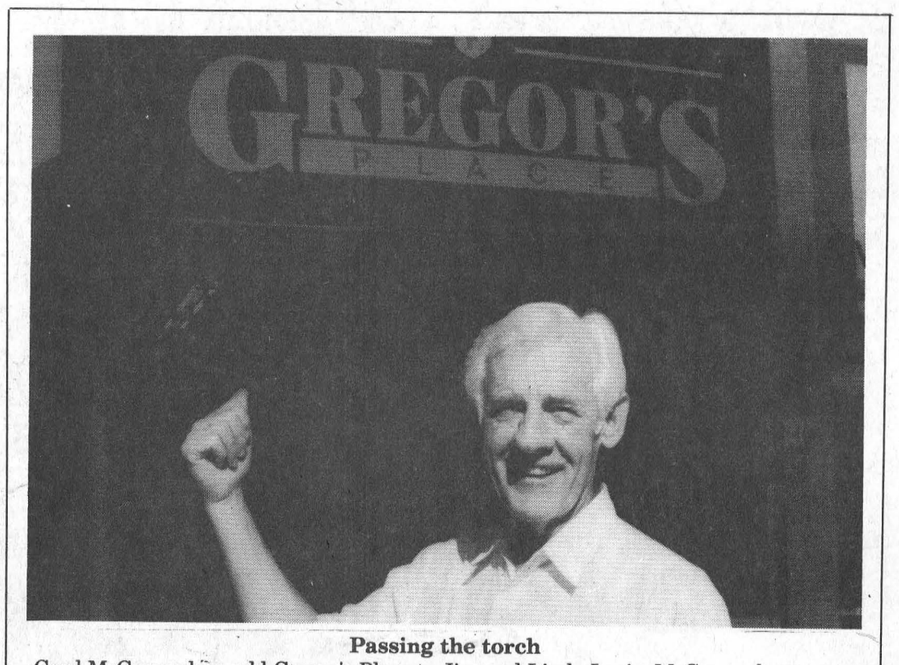

Passing the torch
Gord McGregor has sold Gregor's Place to Jim and Linda Logie. McGregor has owned the restaurant for seven and a half years but says he'd had enough of waking up at 4:30 a.m. every morning.

Bead making classes offered in Morrisburg

LAURIE DAY
Leader staff

MORRISBURG—For crafty little fingers (or big ones) with nothing to do, Margi Laurin has come up with the perfect solution.

Bead making with polymer clay.

From the simple beginner pieces, to the more intricate and complicated ones, it's easy enough for little ones, but can be very challenging for adults once they get the hang of it."

"It's becoming pretty popular around here," says Laurin, who began teaching classes recently to children and a few interested parents. She now teaches classes two days a week, and can get as many as 10 people per class.

class.

The cost is $10 per person, for each two-hour class. Usually, Margi will make sure the little ones are able to take home a finished piece, such as a bracelet or necklace, after just one class.

"For the older kids, they may work on a piece for one or two classes. The more complicated it is, the longer it takes to complete," she says.

There is a large variety of things to make such as miniature foods like pizza, subs or salads (doll house size), jewelery like bracelets, rings, necklaces or watch bands.

"It's very addictive," she says. "Once you get set up, it's fairly inexpensive."

Polymer clay is a type of plastic which we use in our every day lives. It's soft, moldable at room temperature, and comes in many different colors.

Once it is hardened (by baking in an ordinary oven) it fuses into a permanent piece. Polymer clay can be carved, stamped, drilled and painted.

Some necessary tools of the trade are those used for cutting, piercing, shaping, texturing and rolling. But perhaps, the most important are your hands and the surface on which you work.

Safety procedures are followed throughout the class, and the children who took part Monday morning were more than happy with their hands-on project.

"This is my second class," said five-year-old Katie Casselman, who had just accomplished a brightly colored three-bead bracelet. "I really like it. I'll be taking another class, but I'm not sure yet what I want to make."

For Peter Coolican, 6, he says this is a "neat" class, and was equally satisfied with his piece of artwork.

"This is my first time here," says Peter, who was diligently working away at stringing his beaded bracelet. "Do you like it?"

Margi says she may be expanding her teaching hours from Mondays and Tuesdays, to doing a class for on Saturdays.

The polymer clay course concentrates on this ancient art form called "millefiori" or cane working which dates back to 19th century Venice, when glass blowers would use molten colored glass rods to produce designs in long logs or "canes". The canes were then sliced, placed on a core and reheated into the finished glass bead. These venetian glass beads were originally traded around the world, mostly to Africa, giving them the name "African Trade Beads".

Cane working, which is the process of making an image that runs through a loaf, is one of the techniques most easily executed with the polymer clay.

"During the classes, I discuss safety, adequate supervision and proper use and storage of the materials," says Margi. "We talk about th properties of polymer clay, how and why the clay reacts to heat, and have a few minutes at the beginning of the class to discuss the mixing techniques."

Future classes would include additional and more complicated cane making, as well as exploring different shapes and styles of beads. Shaped cores, complex canes and sculpting material will also be taught as the student becomes more knowledgeable.

If you would like more information, or would like to try a class, give Margi a call at 543-2835.



Making a masterpiece
Margi Laurin is now teaching bead making classes at her Morrisburg home. Here she shows Katie Casselman how to make a slip knot in her bracelet which she created after just one class.

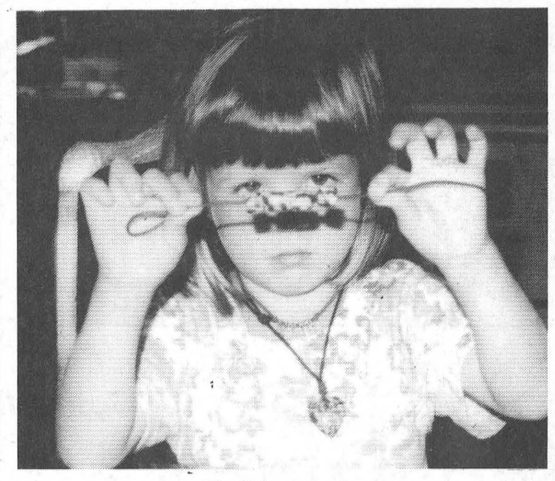

Katie's creation
Katie Casselman shows off her three-headed bracelet.



Peter's almost perfect
Peter Coolican enjoyed his first class of bead making Monday. Liz Laurin is also in this one as she does a little fine adjusting.

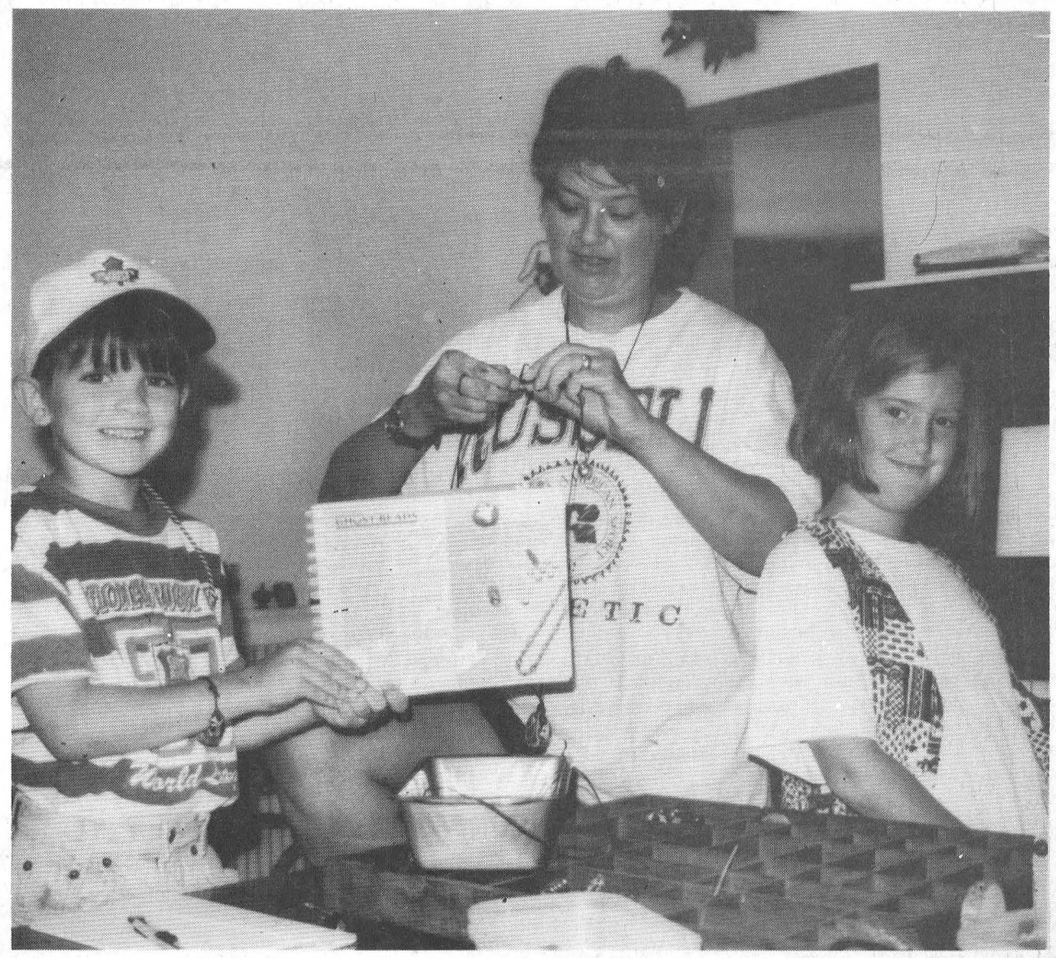

More beaded creations
Peter Coolican, Margi Laurin and Liz Laurin are pictured while waiting for their creations to cool after baking. This polymer clay artwork is catching on like wildfire, as Margi's classes are beginnng to fill up.

• NIKE • EASTON • BAUER • REEBOK • CCM • STARTER • VIC • UMBRO • COOPER • COLUMBIA • LOGO 7 • ETONIC • NIKE • EASTON •

FREE COFFEE & DONUTS

Impact SPORTS

FREE COFFEE & DONUTS

GRAND OPENING SALE

Saturday, September 2nd

BAUER 4000 Reg. $319.99	$289.99	BAUER SK 2000 HELMET	$49.99	DOUGLAS SHOULDER PADS Reg. $89.99	$39.99
SR. CCM 352 Reg. $209.99	$189.99	MASKS BY ITEK, COOPER & CALCOAT	$19.99	HOCKEY BAGS Reg. $54.99	$39.99
JR. CCM 352 Reg. $159.99	$139.99				
JR. BAUER 150 Reg. $129.99	$114.99				

HOCKEY PANTS by VIC & CCM

WILSON BASKETBALLS & FOOTBALLS $9.99

LADIES COLUMBIA SHORTS	40% OFF	K-WAY BREATHABLE JACKET Reg. $139.99	$89.99
UMBRO SHORTS	15% OFF	STORMTECH 3-IN-1 JACKETS Reg. $229.99	$149.00
MITRE SHORTS Reg. $22.99	$14.99	COLUMBIA SHIRTS	40% OFF
LOGO 7 & STARTER WINDBREAKERS Reg. $59.99	$29.99	JOE BOXER SHORTS Reg. $17.99	$12.99
LOGO 7 & LINED JACKETS Reg. $119.99	$79.99	LICENSED CAPS	1/2 PRICE RACK

BACK TO SCHOOL BAGS FROM $14.99

OBRIEN	JUST IN TIME FOR BACK TO SCHOOL	ZETT • RAWLINGS LOUISVILLE
KNEE BOARD Reg. $219.99 $149.99	NIKE FOOTWEAR	BALL GLOVES
DART TUBE Reg. $219.99 $149.99	SANDALS 40% OFF	20%-50% OFF

INLINES By Bauer & Ultra Wheels Priced to Clear!	ETONIC & NIKE GOLF SHOES 20% OFF	1/2 PRICE CLOTHING RACK

Impact SPORTS

MORRISBURG VILLAGE PLAZA
Tel: (613) 543-3400

NEXT TO THE NEW CENTENNIAL RESTAURANT

• NIKE • EASTON • BAUER • REEBOK • CCM • STARTER • VIC • UMBRO • COOPER •

FAIRBAIRN FUNERAL HOME LIMITED
Gordon T. Fairbairn, Funeral Director
Sheri L. Fairbairn, Funeral Director
Ian T. Fairbairn, Funeral Director
P.O. Box 228, 228 Church St.
Morrisburg, Ontario
(613) 543-2271
"A Golden Rule Funeral Home"

Burchell Fine Woodworking
HAND CRAFTED KITCHENS - SPECIALTY ORDERS
CUSTOM WOODWORKING
KEVIN BURCHELL - CABINET MAKER
R.R. #5 SPENCERVILLE, ONTARIO
TEL: 657-1230 FAX: 657-1757

FIREBALL AUTOMATICS INC.
AUTOMATIC & STANDARD TRANSMISSION REPAIRS
Specializing in Computerized Transmissions
with Over Drive and Front Wheel Drive
R.R. 3 WILLIAMSBURG, ONT., K0C 2H0 TEL: 535-2112

DECORATING CLASS
Beginning in September a monthly "learn to decorate on your own" class will be held. Learn the importance of planning, colour and fabric coordination, unique ways to accessorize and more. We offer a complete decorating service.
Call now to register for the class.
Heritage House Interiors
Sandra Burchell, Qualified Interior Decorator
R.R.#5, Spencerville (613) 657-3777

"Letters In Wartime" opens at UCP

MORRISBURG — "And you make this hole in your mind where they all go. A little crater in your mind, and you build a fence around it, and that's where they are, the ones who never came back in the morning."

When Allan speaks these words, it's 1945, he has survived World War II and is coming home.

Moira is waiting there for him, but life is not the same as it was when they parted in 1941 The stress of war, passage of time and distance of an ocean has changed their relationship more than they ever dreamed possible.

The changes that war can make in people's lives are chronicled in Upper Canada Playhouse's upcoming production of Letters in Wartime.

The play, by Canadian playwright Kenneth Brown and Saskatchewan-born poet Stephen Scriver recently won a Sterling award for the best new play at the Edmonton Theatre Awards.

This is the second production of Letters in Wartime and the first as a two-act play. It debuted to wide public and critical acclaim at last summer's Edmonton Fringe Festival.

"For some people, this play will bring back a lot of memories and it will educate subsequent generations. It lifts history off the page in a very intense and expands people's knowledge of war by adding an awareness of the emotional effects of the war to their knowledge of the facts," says Donnie Bowes, who is once again at the helm as director.

The play chronicles the events of the war in Canada and abroad through letters of Allan, a young RCAF bomber, and Moira, a young woman who leaves university to participate in the war effort.

The audience gets two very distinct points of view. Many veterans will relate to Allan's experiences as the audience follows him through flight school and two tours of duty in Europe.

Meanwhile, the audience also follows Moira's experiences at home as she, like so many women did, leaves school for one of the jobs abandoned by men who have gone to war.

"Through Allan and Moira's letters, we see how the pressures and stress of war brings them together, forces them apart and brings them back together again," explains Bowes.

"While the are writing their letters, hey go off on tangents and share feelings with the audience that they wouldn't dare put in their letters."

Although the play reveals insights into the emotional affects of the war, it doesn't neglect the facts and is authentic when it comes to the script and the costumes.

"It's obvious from the script that the authors did a lot of research. The play depicts one scene where Allan stares death in the face in an air battle, and it's very authentic and technical in description," says Bowes.

The Playhouse staff has even consulted Air Force organizations and members of the community to make sure the costumes reflect what people would have wore and to even have the characters smoking the right brand of cigarettes.

Shaun Clarke and Elizabeth Goodyear play Allan and Moira. They are in the Playhouse's current production of To Die For and audience members may remember them from the production of The Hunchback of Notre Dame. Letters opens September 9, with regular price half-price previews on the 7 and 8, and closes on September 24.

"Letters will give people a unique perspective on the war, especially since the information is portrayed through letters. Now, we only communicate by telephone and fax. When people are writing letters they can take their time, be more detailed and describe their feelings and that's exactly what happens in the play."

For ticket information call 543-3713.

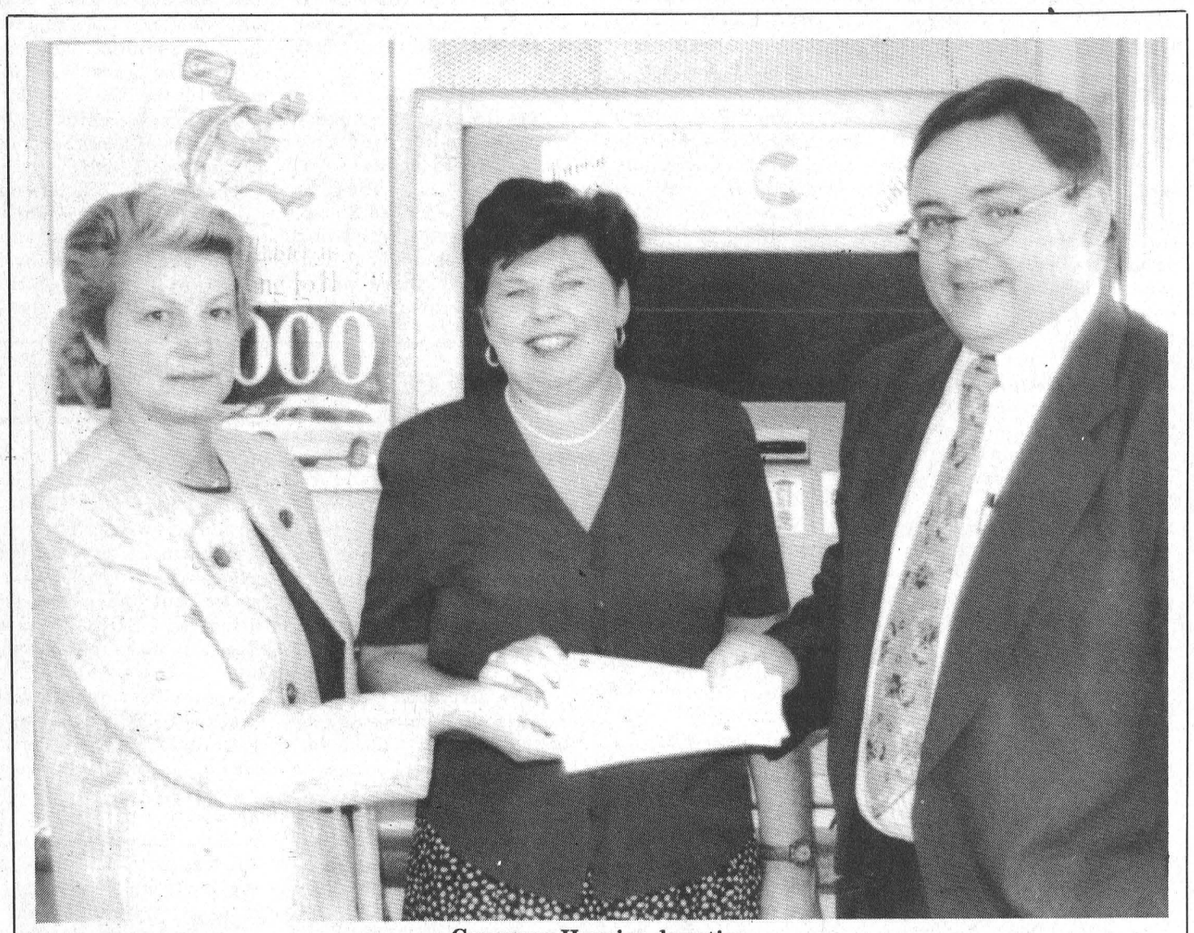

Generous Hospice donation

Bev Law (left) personal loans manager of Morrisburg's Bank of Montreal, and Rick Fleming (right) Branch Manager at Williamsburg Branch of Bank of Montreal, donated $1,500 through the Volunteer Grants Program to the Dundas County Hospice. Accepting on behalf of the Hospice is Robin Lane, fund raiser for the group. Also donated to the Hospice from Morrisburg's "Our People Fund" was a cheque for $250.

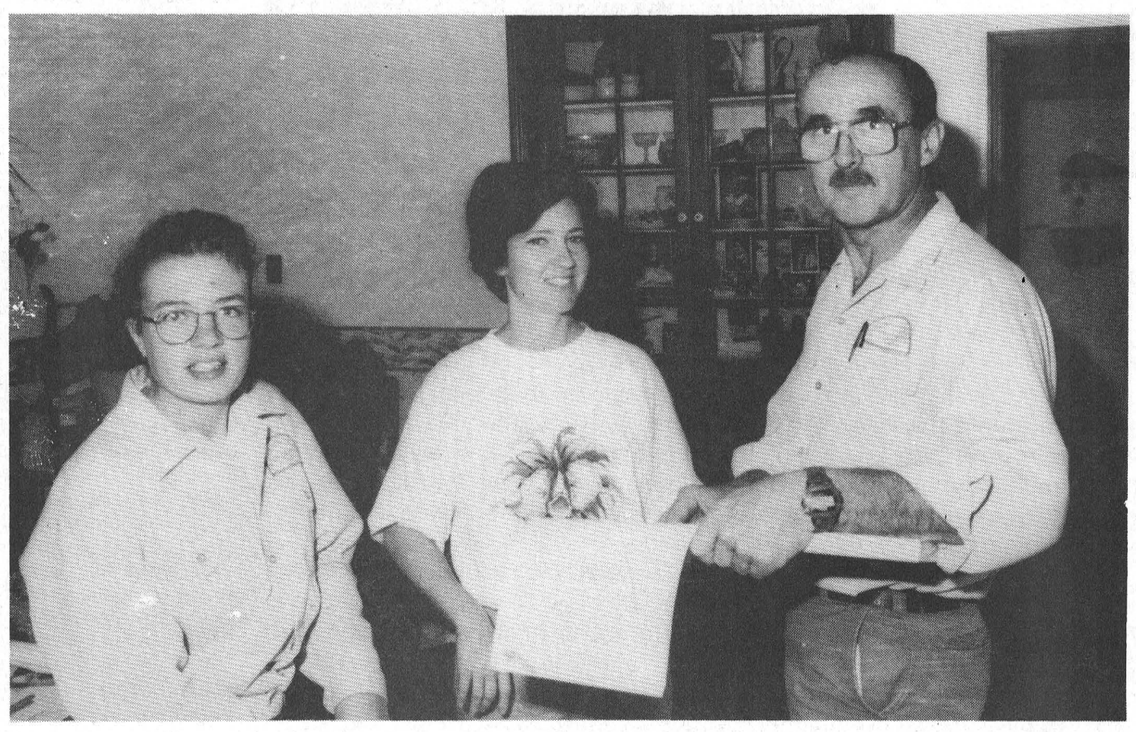

Retirement retreat destroyed

Gord Grummet of Ottawa stands beside the wreckage which was once his country retreat and workshop. The retired tool and die worker bought the property four years ago and built a workshop and adjoining house. Both buildings were totally destroyed by fire last Saturday night. He had no insurance on the buildings so much of what he lost won't be replaced. He says he also lost a number of sentimental items l;ik antique tractors and the lathe on which he learned his trade.

Dundas Hospice benefits

B of M donates $1,750

WILLIAMSBURG—The Dundas County Hospice received a $1,750 donation from the Banks of Montreal at Williamsburg and Morrisburg Sunday.

Accepting on behalf of the Hospice, Robin Lane, fund-raising coordinator, she was very pleased with the amount received.

"We will be using the money to keep our programs running at the Hospice," said Lane. "This will help us quite a bit."

The DCH has over 50 volunteer visitors, that work with terminally ill patients who wish to spend their final days at home.

"The patient has to want us to come to their home," said secretary Claire Pashak. "We offer companionship to the patient or to the care giver, and we are good listeners."

Each volunteer must take an eight-week training course before being suited with a terminally ill patient. The course is free for the volunteers, and lasts approximately two hours, one day per week.

"We try and match the patient to the best volunteer we have to suit his or her particular needs," said Pashak.

Established for three years in Dundas County, the Hospice is kept going largely by donations, government grants, and by fund-raising.

Only two persons are paid for their work with the Hospice—the administrator, Alison Tucker, and the secretary.

"Because of government cut backs, my hours were cut," said Pashak, "but I have been volunteering a few hours a week to keep up with the paper work here at the office."

The DCH is planning their major fundraiser for October this year. A Hospice Hoedown will be held at Matilda Hall October 20th.

The annual banquet and silent auction will have a country theme complete with fiddlers and step-dancing, followed by a dance featuring Dayton and Eric.

Hugh Fawcett will be doing the honors as auctioneer for the larger items to be auctioned off, and guests will enjoy the silent auction throughout the evening.

it is requested that all friends of the Hospice who are donated to this cause, do so with a country flavor, such as harvest baskets, country crafts and so on.

The banquet will begin at 6:30 p.m.. Cost for the dinner and dance is $40 per couple ($20 receipt will be for income tax purposes), or $10 for just the dance.

For more information, please call Wendy Byvelds at 535-2738.

MONTREAL-AMSTERDAM or BRUSSELS KLM
from $559.00 + TAX
For Information Call
THOM TRAVEL
543-2133
Reg. #1258992

OPEN HOUSE
16 FIRST
The J.H. Meikle School of Music is hosting an Open House to the Public. It is designed as a great opportunity for everyone to meet the instructors and hear them play and sing! Join us for refreshments on Saturday, Sept. 2nd from 1 to 4 p.m.
MORRISBURG

STUMP REMOVAL
COMPLETE TREE SERVICES
VICTOR BROOKS & SON INC.
WILLIAMSBURG, ONT.
535-2322

UPPER CANADA PLAYHOUSE
To Die For
By Caroline Smith
Closes September 3
LETTERS IN WARTIME
By Kenneth Brown & Stephen Scriver
Romance, laughter and tears
Opens September 9
Evening Shows 8 p.m. & Sunday Matinees 2 p.m.
Call Now 543-3713
Morrisburg
One hour south of Ottawa

Come Help Us Celebrate Our
2nd Anniversary
September 5 to September 7
featuring
CUSTOMER APPRECIATION DAYS
* Special In-Store Feature Items * Draws
POKEY'S PLACE
EAST END PROMENADE, MORRISBURG 543-4384

Biba
Back to School with Calvin Klein Jeans

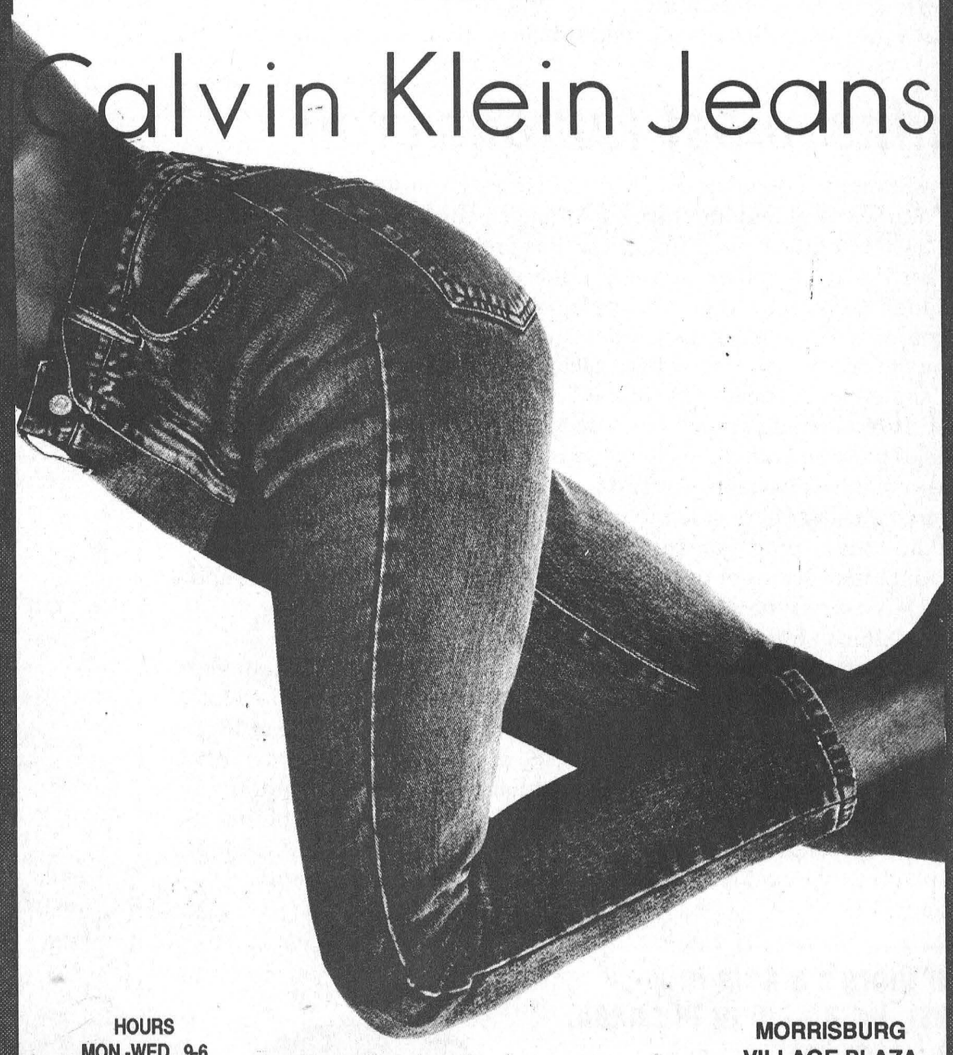

HOURS
MON.-WED. 9-6
THURS.-FRI. 9-9
SAT. 9-6 SUN. 12-5
MORRISBURG VILLAGE PLAZA
543-2556
VISA Interac MasterCard
Biba

The Morrisburg Leader

A Family Newspaper Serving the Community for more than a Century

Published every Wednesday afternoon at Morrisburg, Ontario
by The Morrisburg Leader Limited

P.O. Box 891, Morrisburg, Ontario K0C 1X0
Telephone (613) 543-2987 or 543-3611 Fax: (613) 543-3643

Art Laurin, Editor & Publisher Terry Laurin, Production Manager
Sam Laurin, Advertising Manager

Publications Mail Registration No. 0842

YEARLY SUBSCRIPTION RATES

$23.00 per year non-letter carrier within 40 mile radius
$27.00 per year non-letter carrier outside 40 mile radius in provinces of Ontario, Quebec and Manitoba
$45.00 per year letter carrier and non-letter carrier outside provinces of Ontario, Quebec and Manitoba
$74.00 per year in U.S.A.
SUBSCRIPTION PRICES SUBJECT TO G.S.T.

ADVERTISING DEADLINES

Display – 4:30 p.m. Mondays • Classified – 12 Noon Tuesdays

Enjoy your hunt safely

One of the many advantages of living in Canada, and particularly in Ontario, is the superb hunting and fishing to be found so relatively close to home. Few others areas in the entire world can approach it, even remotely. So bountiful has been this great natural resource, that far too many Canadians have become inclined to take it for granted. Many of us are prone to carelessness in our hunting habits, to laxity in observing the fish and game laws, and carelessness of the rights, even of the safety of others who may be in the same territory.

With the hunting season set to open in a few weeks in this area, eager sportsmen are already purchasing the necessary licenses, cleaning and oiling their guns, and preparing for their annual search for game. This time of mighty preparations is also the time to stress once more the need for extreme caution as we go about enjoying this healthful outdoor recreation.

For the fact remains that each year, many hunters, both experienced woodsmen and novices, are killed or injured by carelessly-directed firearms. For many years now, the Province of Ontario, and most other jurisdictions as well have insisted that new hunters obtain a certificate of graduation from a recognized hunter safety course, before they can be issued a hunting license. That this measure has been highly effective is confirmed by the fact that, since it has been in effect, and despite an astronomical increase in the numbers of hunters, the annual toll of these so-called accidents has been in steady decline.

The first requirement, of course, for this trend to continue, is just to use common sense. Know your weapon. Know the regulations and obey them!

They are not put on the books to harass anyone, but to protect you and your companions and to perpetuate our sports hunting heritage for generations of Canadians yet unborn.

And the other axiomatic point is: never, never point a gun at anything you do not intend to kill. That is the sole purpose which your gun and ammunition were made. They were never intended to clown around with, nor to aid in climbing over fences or obstacles. Make sure before raising a gun anywhere, that your quarry, whether in the air, or on the ground or in the water, is in your direct line of vision, and that your missile will not strike any other living object.

Above all, please don't place yourself in the position of saying, after a fatal shooting "I didn't know the gun was loaded" or that equally familiar, and equally inane "I saw something moving in the brush."

For the "something" you saw moving could easily turn out to be your hunting partner, or some other hunter, or an innocent bystander.

And as far as we know there is no open season on them, anywhere.

Dundas' most famous crop

The harvest month of September brings with it the harvest of probably Dundas County's most famous crop, the McIntosh apple, which, according to Harkness' history of the United Counties, "has probably given greater delight to more people than any other natural product of the lst two centuries."

The fabulous story of the McIntosh apple has enthralled youngsters, and their parents as well, for many generations now. Their imaginations are boggled by the tale of how young John McIntosh, clearing second growth for the establishment of his new home in the fifth concession of Matilda Township, came upon several young apple trees, which he removed to his garden.

Only one of those seedlings survived the rigors of early life for more than a few years, and at first its delicious fruit was known as "Grannie's Apple," but its discoverer was later persuaded to name it McIntosh Red. Although John McIntosh did little to propagate his find, he had a son Allan who did. Allan grafted and budded scions of the original McIntosh on other apple trees, and established a nursery, where the progenitors of every one of the literally millions of McIntosh trees throughout the world were started.

While the McIntosh apple became continually more famous, and plantations were established in more and more countries, the original tree continued to live on for some ninety years, although it was badly damaged by fire in 1894.

The hardy old tree finally succumbed in 1906, and six years later a memorial monument was erected at the Dundas site, with the following inscription.

"The original McIntosh Red Apple Tree stood about 20 rods north of this spot. It was one of a number of seedlings taken from the border of a clearing, and transplanted by John McIntosh in the year 1796. Erected by paoular subscription, 1912."

If there's a pain in your chest, be a pain in the neck.

Complain to a doctor.

Chest pain could be a sign of heart disease. The sooner you see your doctor, the better your chances for life.

HEART AND STROKE FOUNDATION *Improving your odds against Canada's #1 killer.*

CONTACT US FOR MORE INFORMATION

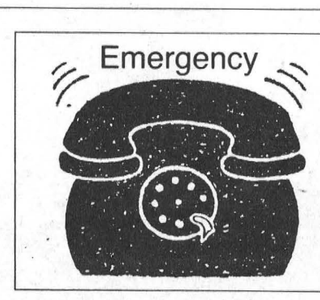

This Week In Morrisburg's History

Compiled from The Leader's fyles by Catherine Thompson

1985

SD & G MPP Noble Villeneuve reacted to a second leadership race after PC leader Frank Miller resigned. He said Miller's decision to call it quits was "probably best for the party" but it came as a complete surprise to him. A Globe and Mail poll showing the provincial Tories behind the Liberals and New Democratic Party in popularity may have been one reason for stepping down. Former Tory cabinet ministers Dennis Timbrell, Larry Grossman, Bette Stephenson, Andy Brandt and Alan Pope were considered strong contenders for the race.

New and larger stop signs were in order for the intersection of Fifth and Ottawa Streets, Village Council decided. Residents had complained, following two accidents in recent weeks, that the existing signs could not be seen by approaching motorists.

Three winners of the Morrisburg and District Horticultural Society's were Doris Erratt for cut flowers, Annie Steward for vegetables and Evelyn Wells for most points overall. Their names had become almost synonymous with that of the association, as year after year they picked up awards for their expert gardening techniques.

Williamsburg Township Council expressed concern that non-taxpayers were using the municipal dump at the expense of ratepayers. Council questioned the mount of garbage being dumped into the facility by Bi-West Inc. of Cornwall.

The company had a one-year contract with the St. Lawrence Parks Commission to pick up garbage daily at Upper Canada Village and three times a week at Riverside-Cedar campgrounds. As a result, about one ton of garbage was being trucked to the township dump each day. While the SLPC paid a grant in lieu of taxes to the township for use of its landfill site, council wanted to protect its interests when Bi-West's contract ended in October. It planned to set up a meeting with the SLPC officials to see if alternate arrangements could be made.

Local caterer Paul Carpentier took over operations at Barkley's Take-Out Foods. Carpentier planned an enlarged take-out selection along with the mainstay french fries, hamburger and fried chicken that made the Fifth Street eatery a popular spot over the years. Former operator Marnie Craig and family were moving to Embrun.

A second public meeting was held in Osnabruck Township to discuss plans for a 278-acres development project north of Ingleside. Only 14 residents had showed up for the first meeting, and several residents complained the first meeting was not adequately publicized by the township.

The development would see a large parcel of vacant township rezoned into 11 blocks, tiered in a system of residential, commercial, recreational and industrial land use categories.

The land north of Rothwell-Osnabruck Public School would be given to single family residential development, to complement existing adjacent housing.

1975

NOT AVAILABLE

1965

The August 27th, 1965 issue of The Leader reported the Morrisburg Dunbrik Jets wallopped Smiths Falls 9-0 in Eastern Ontario Softball Association junior playoffs at Williamsburg. The winning battery was Katharine Casselman pitching and Sylvia Casselman catching.

Lee Deeks of Morrisburg was boasting the success of his potato crop. In a single hole which contained 19 potatoes one potato measured 18 inches by 12.

The Frank Davies Agency, Brockville announced the appointment of Fred Hill as District Agent for Occidental Life Insurance.

At Brinston's Allied food Market Jello jelly powders were 10 three-ounce packages for $1 and Maple Leaf smoked cottage rolls were 69 cents a pound.

Texaco Canada Ltd. announced the appointment of Earl Baker as heating oil dealer and farm distributor in the Morrisburg area.

Saturday, August 21st, a Junior Orange Lodge sponsored by Lakeview L.O.B.A. of Morrisburg was instituted under the direction of R.W. Sister Anna Thompson. Some of the newly installed officers were Worthy President Brian Baker, vice-president Diane Baker, secretary Ricky Vaughan and treasurer Corinne Casselman.

Funeral services were held at Knox Presbyterian Church for Ernest Farlinger a member of the community's most distinguished pioneer families. A son of Captain Alexander Farlinger, the descendant of Empire Loyalists was born at Belmont, the Farlinger estate at Morrisburg which was destroyed in the creation of Lake St. Lawrence in the 1950's.

1955

The school year was to begin September 6th with the following teachers comprising the staff of Morrisburg High School: E.H. Greig, principal and science; D.C. Burtch French; Alice Cameron household science; R.A. Howald social studies and boys' P.T.; Miss E. Keane Latin, Miss E. McCarthy mathematics; J.E. Traynor commercial.

Mr and Mrs. Edgar A. VanAllen, well and favorable known residents of East Williamsburg were preparing to celebrate their 50th wedding anniversary.

At the Dominion a two-ounce jar of Nescafe instant coffee was 61 cents a 50 pound bag of Ontario No. 1 yellow onions was $1.79.

1945

The August 24th, 1945 issue of The Leader reported Ivan Casselman, formerly a driver of one of the Colonial Coach buses, and later with the Smith Transport Company, had purchased the building on Main Street known as Meyer's Garage.

At Hess Groceteria 11 quart baskets of freestone peaches were selling for $1.79.

Robert Young and Lorraine Day were starring in Those Endearing Young Charms at the Cameo Theatre and the Picadilly at Williamsburg was showing Dragon Seed with Katharine Hepburn and Walter Huston.

Morrisburg clergymen included Rev. G. Oliver Davies Rector at the Anglican Church, Rev. Norman Berner at the Lutheran Church, Rev. H.P. Maitland at Knox Presbyterian Church, Rev. J.G. Stones at the United Church and Rev. C.W. Lynn at the Community Gospel Chapel.

1935

Headlines in the August 28th 1925 issue read Two Girls Rescued at Point Iroquois. The girls, visiting the area from the United States, narrowly escaped drowning when they ventured out from shore where there was a strong undercurrent. Eleanor Millar, daughter of Rev. J.H. Millar, formerly pastor of the Methodist Church in Morrisburg swam out and brought one of the girls to shore. Another young man at the scene assisted the second one.

The Leader announced it was raising its subscription in Morrisburg to $2. The raise was due to a precedent set by the town clerk to have the village printing done out-of-town. The Leader was calling on all the people in Morrisburg to share in its loss to the extent of less than one cent per weekly only.

The Malcolm Scholarship, value $200 for the highest percentage on any four subjects or papers had been won by Grant Prunner of the Morrisburg Collegiate.

Letters to the Editor

Morrisburg Leader,
Morrisburg, Ontario

Dear Editor - Even though I do not think they realize it, the councils of the four municipalities of South Dundas made some very serious decisions at the Wednesday August 16 Joint Council Meeting.

They dismantled over 10 years of work which was done by volunteers t get the municipalities of South Dundas to co-operate and work together on joint facilities and programs to reduce wastage and duplication in a small radius.

This was accomplished over the past few years by South Dundas Recreation, cutting thousands of dollars from the arena operation and total budgets while providing more services and better co-ordination. This happened despite most councils being reluctant along the way.

I am getting my information from the papers, which is all we have, since us volunteer workers on the South Dundas Recreation Council (and the Press) to discuss the future of our past work, which all along has been approved by them .

The most absurd thing I have read is that the four municipalities are going to share the cost of the Morrisburg arena, the Matilda Hall. and may be going to build a joint pool facility. But we do not need a joint group? And they do not know who is paying how much, or for what they are paying. This was all spelled out under the - now dissolved - SDRC by-laws. Does this make sense to anyone?

A couple of quotes were that the SDRC was set up to get grants. This was only a small segment of the reason. Now the Councils say it is not needed anymore, since the province has cut most grants, I repeat most, not all. Which is going to make it even harder to get a piece of what is there. And would this not be the time to stay joined together and use jointly the facilities and services to cut costs?

By disbanding the SDRC we will again be back wasting money and duplicating facilities, at a time when both are getting harder to get or to keep operating.

As for the Chieftain editorial, the proposed $6 million "Sporting Complex" - it was not proposed - it was a questionnaire sent out to see what amount of interest there was - mentally and financially with in the South Dundas area for such a facility. Secondly. there was never any

— continued on page 5



Piet de Zeeuw opens new photography studio in Iroquois

C. THOMPSON
Leader Staff

IROQUOIS—After 20 years in the business, wedding photographer Piet de Zeeuw never fails to be amazed at the uniqueness and variety of his occupation.

"You never have the same type of wedding two times in a row. It's unique," he said.

Some photographers don't enjoy weddings, because the bride and groom are nervous during the ceremony, but not Piet de Zeeuw. He enjoys the continual challenge in making the couple forget their worries while being filmed. By setting the pair in poses, the photographer helps the wedding party relax. And instead of sitting on the couch fretting over events an hour away, the couple's minds are occupied by having something to do.

Most of the poses are taken outdoors amid garden scenes, with flowers and or a gazebo in the background, or against a backdrop of fall leaves, rocks, natural vegetation, or water course. While rainy day photos are taken inside, the outdoors lends itself to greater creativity through a more romantic setup, and the richness and versatility of natural lighting.

A candle, or artificial back light as well as flash can be effective in illuminating inside subjects, but can hardly compare with the natural evanescence of sunlight on water, the aura of sun shimmering behind trees or around a subject as a natural back light.

Piet develops his color photographs and does his own retouching in his Brockville studio. Most studios send their photographs to be developed elsewhere, but having his own darkroom he said gives him full control over the process.

Another unique feature is the manner in which the bride and groom choose the photographs. Instead of viewing proofs the customers see the wedding poses and sizes displayed on video by a computer assembly system. Customers may then select the photographs they wish to appear in their album, and receive a video tape accompanied by their favorite music.

Through practical experience and much study in both Canada and the United States, Piet de Zeeuw has developed a hobby he loves to a full-time business. Previously, he was a switch assembler for telephone switching systems for Automatic Electric, and started a fledgling photography business about 20 years ago near Mallorytown. After three years, Piet de Zeeuw went full-time, and after 10 years moved his location to the present site a few doors east of Giant Tiger on King Street in Brockville.

While Piet has maintained the Brockville studio for the last 10 years, he recently opened a studio at 11359 Dr. Stevens Drive near Iroquois.

The decision to open a studio at home near Iroquois stems partly from the couple's familiarity with the area, and from a decision to develop a home business. Piet's wife, the former Marilyn Johnston, who assembles the orders and puts photograph albums together, is a native of the area.

As there are few studios of this kind along the St. Lawrence between Brockville and Cornwall, there is an opportunity to secure a niche in the market. And the couple eventually intend to make this attractive country residence their retirement home. Booking a wedding the first day, Piet has been busy since opening the Iroquois location.

Eight or nine years ago, Piet combined his studio work with teaching at St. Lawrence College. He said his courses were focussed less on the technical aspects of photography, than on composition which is more interesting and essential for the learner. "Who cares about how the film is made up? It's the end results that count," he stated.

True to the saying, "the proof is in the pudding," it is the end results which have counted most in Piet de Zeeuw's work. Piet has become qualified as a master photographer not through a college course, but through submissions to the corporation of Master Photographers.

To become a "Master Photographer", one must not only pass an examination but present photographs of sufficient quality to meet the standard. He was recently honored in Quebec City with the title of Master Photographer for his achievements in Wedding, Outdoor and Studio Portraits, Boudoir and Children's Categories.

Piet de Zeeuw is also active in Professional associations, as Board member for four years, Eastern Ontario president for two years, and provincial secretary for professional photographers2w for Ontario for one year.

The Iroquois studio is open Monday and Tuesday and during week-day evenings by appointment only by contacting 652-1241. Also open by appointment is the Brockville Studio Wednesday, Thursday and Friday 9.30 a.m. to 6.00 p.m.



New photo studo opens
Piet de Zeeuw recently opened a new photography studio near Iroquois. Now, along with his studio in Brockville, he says he will be able to service a greater part of the area along the St. Lawrence River.

Letters to the Editor

— continued from page 4

money missing.

I am beginning to question if this paper is for this community as a service or against the community.

I admit SDRC had some growing pains, but we were finally getting them worked out before we had our feet kicked out from under us.

As of yet the Committee has nothing official, nor has our employee as to what the future direction is.

I am very disappointed that the majority of our elected officials of South Dundas lacked any foresight or wit while making decisions on this subject

MICHAEL AULT
South Dundas Recreation Council, Appointed Member

Editor, Morrisburg Leader
Morrisburg, Ontario

Dear Editor - On Thursday August 24, my son Mike had his new bike stolen from our garage. This is not an unusual event as we have lost several bikes over the years, and like the other it is very distressing because the kids worked for the money that paid for them.

Mike Earned the money for his bike by delivering morning newspapers. The cost of the bike in effort amounted to more than 2,200 papers delivered in rain, sleet and snow, often before sunrise. He was very proud of his accomplishment and even kept the bike in the house at night for the first month or so.

Now the bike is gone. What is left in its place is anger, outrage and sadness. It makes one wonder about parents who see a new bike in their yard or garage and don't enquire about its origin.

The OPP have a computer registry of bikes stolen across the province but seem otherwise powerless to do much else.

The missing bike is a black and purple, 15 speed Columbian Leader Tornado. There is a reward of $50 for its return. Please call 543-3746 if you have any information as to its whereabouts.

Thank you,
PAT McCOURT

Need envelopes, business cards or invoices? Call The Leader

ROYAL CANADIAN LEGION BRANCH #48 MORRISBURG, ONTARIO

NEWSLETTER

There was a disappointing small turnout for the Terry Fox Marathon of Hope Run at last Wednesday's meeting. Nevertheless, a few plans were made and a few volunteers accepted tasks. Laurie Day was appointed media person and Audrey Henophy accepted the task of co-ordinating with the business community. Bob Henophy and Bill Thatcher volunteered to mark the route for those desiring to walk on the waterfront park course. Volunteers are still needed for registration and for watering and check points on the 10km run course.

It is hoped that some dedicated person will come forward and organize a course for rollerblade enthusiasts, and another to lay a 10km bike run. It is not necessary for one to run, jog, bike, walk or rollerblade to take part in the Terry Fox Run. Donations can be made on the pledge sheets which are available at the Legion, the town clerk's office and the local banks

Due to circumstances beyond our control it was necessary to cancel the horseshoe tournament on Saturday. The steak bar-b-q and entertainment went on and was very well attended. The horseshoe tournament is tentatively scheduled for September 16th with a hip of beef for supper and entertainment following with Dayton and Eric. We need volunteers to help with this one for putting up fence, bartending, cooking, etc. If you are available to help please call the Branch and leave your name and phone number. Watch next week's Leader for more details.

The Seniors earlier this month held a corn roast and hot dog lunch, under the capable hands of Doris Ward, Edith Baker, Tom and Elsie Duval and Sarah Merkley. A vote of thanks for a job well done. Afterwards the members enjoyed an afternoon euchre. Turnouts for the Tuesday afternoon summer euchres have not been all that big due to vacations and other summer attractions, but those attending enjoyed the cool reception in our air conditioned hall. We will soon be back in the swim as our first regular meeting will be held on the 2nd Tuesday of September.

With September on the doorstep, we will soon be back in the swing of things. Our executive will meet on the 2nd Wednesday of the month and a general meeting will be held on the third Wednesday of September. It is hoped to get in one more golf fun night before that winds down for the season as the days are getting shorter.

Our executive will be busy attending the many seminars conducted by Zone and District and will return with their heads crammed full of all sorts of information as dictated by the top brass.

The drive for Early Bird membership is on. Regular and associate members can save a bit as dues are twenty-four dollars till the end of November and twenty-eight dollars after that date. Dues can be paid at the bar and this year you will receive your legion card at the branch on payment.

T.L.C. Private Home Day Care
Country setting • Storytime and crafts
• Nutritious meals • Outings • Indoor play area
• Fenced in outdoor play area and play structure
• Safe, positive, clean and loving environment
For more information call
613-652-1894



SCHOOL SALE
Sale Ends Sept. 9/95
"Paper is our Business
What we carry... we have in stock
365 days a year...
not just at school opening.
We carry brand name items
"Satisfaction Guaranteed
or money back"
FLEXIBLE 12" CLEAR RULERS 35¢
AVERY HI-LITERS 49¢
DUOTANG COVERS ASSORTED COLOURS 29¢
COPYSAFE SHEET PROTECTORS 10 PER PACK 75¢
ASSORTED INDEX TABS 39¢
3 RING BINDERS 1" - $1.49 2" - $2.10
200 - TOP QUALITY HILROY REFILLS $2.39
3 Ring Binder Minder PENCIL CASES 49¢
BIC ROUND STICK PEN BOX OF 12 $1.95 OR 19¢ EACH
BOX OF 100 - No. 1 PAPER CLIPS 19¢
Serving Your School Needs Year Round Since 1972
Chieftain Stationery & Gift Shop
Just off the Plaza Square
Iroquois
652-4395

SWENSSONS
CHECK THE CLASSIFIEDS FOR THIS WEEK'S CLEARANCE SPECIALS
HWY. #2 & LAURIER DR., MORRISBURG, ONT.

HELP WANTED
Professional-minded **Sales Representatives**, looking for a career in the automotive field. Must be personable, goal-oriented and be willing to work to be successful. Full training will be provided to successful candidates.
Resume only to:
Box WP 31, c/o Winchester Press, Winchester, Ontario, K0C 2K0.
Selected candidates only will be contacted by phone.

BARRY H. BLAKELY
Chartered Accountant
P.O. BOX 1313
MORRISBURG VILLAGE PLAZA
MORRISBURG, ONTARIO K0C 1X0
TEL: (613) 543-3715
FAX: (613) 543-4518

Donnaerobics exercise studio
464½ Main Street East, Winchester
(Lower level of Double Beauty) 448-1680 or 774-0328



Donna McBean

MON.	TUES.	WED.	THURS.	FRI.	SAT.
	9:30 am Low Impact			9:30 am Step	10-10:35 am Low impact
5:15 pm Circuit			5:15 pm Step		10:40-11:20 am Toning
6:30 pm Toning	6:30 pm Fresh start	6:30 pm Interval	6:30 pm Circuit		
7:30 pm Low Impact	7:30 pm Step	7:30 pm Toning			

Schedule subject to change to accommodate members.
Student rates • Payment plan available
Classes begin Mon., Sept. 11
Registration Wed., Sept. 6, 6:30-8:30 pm
15 weeks: 1 class per week, $75; 2 per week, $125; 3 per week, $160
8 weeks: 1 class per week, $48; 2 per week, $72; 3 per week, $90
Fresh start program: 10-week program for the true beginner $50 or $40 if you sign up with a friend!
Attention: Hockey and broomball players and skiers Strong muscles and good flexibility will improve your performance and help ensure an injury-free season. Prepare yourself for the upcoming winter sports! All classes geared to all levels of fitness.
If unable to register in person please call
DONNA McBEAN 448-1680
Certified by the Canadian Aerobic Instruction Association and the Ontario Fitness Council

ARTHUR THOM ELECTRIC LTD.
24 HOUR SERVICE
SINCE 1949
AIR CONDITIONING
GAS HEATING
LENNOX®
SHEET METAL • DUCT CLEANING • REFRIGERATION
REFRIGERANT RECLAIMING
• LICENSED SERVICE PERSONNEL •
HWY. 31, WILLIAMSBURG
535-2720

Meldrum Johnston
Ontario Land Surveyors
Cornwall Office
835 Cornwall Centre Road
HAZEN MELDRUM
N.S.L.S., O.L.S.
Tel: 932-8124
Winchester Office
610 St. Lawrence St.
W. J. JOHNSTON
O.L.S.
Tel: 774-2414
or 1-800-268-6915

Eastern Ontario Health Unit
Bureau de santé de l'Est de l'Ontario
tel.: (613) 933-1375
1-800-267-7120



DOGS AND CATS MUST BE VACCINATED
RABIES VACCINATION CLINICS
SATURDAY, SEPTEMBER 16, 1995
1 P.M. – 4 P.M.

Dr. Michele B. Dutnall Dr. Brian Kennedy	Dundas Veterinary Services	Fire Hall Industrial Drive	CHESTERVILLE
Dr. Norene Hyatt-Gervais	Ingleside Veterinary Clinic	17 Maple Street (Fire Hall)	INGLESIDE
Dr. Kimberley Joyce	Morrisburg Animal Hospital	Morrisburg Fire Hall, corner of St. Lawrence and Fifth Streets	MORRISBURG
Dr. Henry J. Ceelen	Grenville-Dundas Veterinary Clinic	Main Street	SOUTH MOUNTAIN
Dr. Larry Gray	Winchester Veterinary Clinic	593 Main Street	WINCHESTER
Dr. William J. Armstrong Dr. Sandra Barnett Dr. Olle Gellner	Dundas Veterinary Services	Fire Hall St. Lawrence Street	WINCHESTER

COST: $11.00 PER DOG/CAT
Please have your dog restrained on a leash and your cat in a carrier or pillowcase

Legislation needed to prevent decline of endangered species

Have you ever seen a swift fox on your land? How about a ferruginous hawk? You probably haven't—most Canadian farmers haven't, and likely won't. These are two of Canada's 243 species now at risk of extinction. Although rarely seen, they are key players in the web of life. They make up ecosystems which maintain ecological functions, and provide medicines such as cancer fighting drugs, and genes which protect agricultural crops from pests and diseases.

More so than most other canadians, producers understand the land and the value of protecting ecosystems. While they have acted on this for a long time, the government has only begun to do so recently. Canada has no national legislation to protect endangered species. As a result, our country has lost 20 species, and has allowed hundreds of other to move towards extinction. Now, urged on by a groundswell of public support for endangered species legislation at the national level—over 75,000 names on a petition, and thousands of letters to ottawa—the government has released a draft version of endangered species legislation. Unfortunately, because of several overwhelming weaknesses, the draft bill puts Canada at risk of completely missing its goal of protecting endangered species. The bill neither protects species at risk on public lands, nor does it support farmers' important stewardship efforts.

Up to this point

Many people believe that Canada already has endangered species legislation because we have an official list of species at risk. The problem is that once listed, species receive no legal protection. As Stewart Elgie of the Federal Task Force on Endangered Species puts it, "That's like a hospital that registers their patients, assesses their needs, but doesn't treat them." Beyond that, only four of our 12 provinces and territories have any kind of legislation for endangered species at all, and their are ineffective in a number of ways.

The result is that efforts to protect species at risk have been on a piecemeal basis. Producers have been the key players in many of these efforts. They have protected riparian areas, grown cover crops and set aside critical habitat. In doing this they have helped to protect ecsystems and species at risk from coast to coast, from the wetlands in the east to the burrowing owl in the west.

There are two serious problems, however, with Canada's piecemeal approach to protecting species. The first is that many of producers' stewardship efforts have been uphill struggles. Efforts have been discouraged, or even thwarted, by disincentives and the lack of positive incentives and assistance. The farmer who sets land aside for conservation purposes is still forced to pay tax on that land. Why shouldn't he or she be given a serious tax break? Policies encourage farmers to drain wetlands and to cultivate marginal lands. The producer may benefit in the short term, but the environment loses, permanently. Policies that benefit both the producer and the environment are very hard to find. The popular Permanent Cover Programme was a good example of this kind of programme, but it has recently gone the way of the passenger pigeon.

The second problem with the approach is simple: it's not working. We're losing species far faster than we are saving them. Since 1988, only one species, the prairie long-tailed weasel, has been taken off Canada's list of species at risk, and only two have improved in status. In that time, a total of 10 species have deteriorated, and hundreds more added to the list.

Legislation has great potential to benefit them by supporting their stewardship efforts. It can build on voluntary conservation efforts, offering long overdue assistance and incentives for conservation. The Canadian Endangered Species Coalition has recommended to the government that legislation should and could include:

•providing producers with information about species at risk

•providing private landowners with technical assistance in preparing conservation plan

*assisting landowners interested in generating revenue from protecting species at risk

•maintaining programmes compensating landowners for conserving critical habitat

The problem is that the draft bill completely misses this opportunity. The bill applies only to lands under federal jurisdiction (essentially national parks, military bases, and oceans, not provincial or private lands). This amounts only to a tiny percentage of Canadian land, roughly four per cent. In fact, the bill leaves both farmers and species worse off than before. It does producers a considerable disservice by disregarding their work as stewards, and diverting support away from them in this role. Farmers are again left facing formidable obstacles and disincentives to conservation. As for species, the bill abandons all the species which live on the other 96 per cent of Canadian lands to the status quo. Furthermore, even on federal lands, critical habitat is not required to be protected. As habitat loss is the main threat to 80 per cent of the species at risk, this omission leaves the legislation empty of meaning. If this is not changed, then Canadian species most likely face a dangerous decline.

Police File

Crime Stoppers

Crime Stoppers needs your help in solving the vandalism to the war monument at the Morrisburg town dock.

Remember, no call display, no recorded conversations, always anonymous. Overnight on Tuesday the 8th unknown persons vandalized the war monument at the Morrisburg town dock by drawing graffiti on it.

If you have any information on this or any other crime you may be eligible for a cash reward of up to $1,000. Remember we don't want your name but please give us the information.

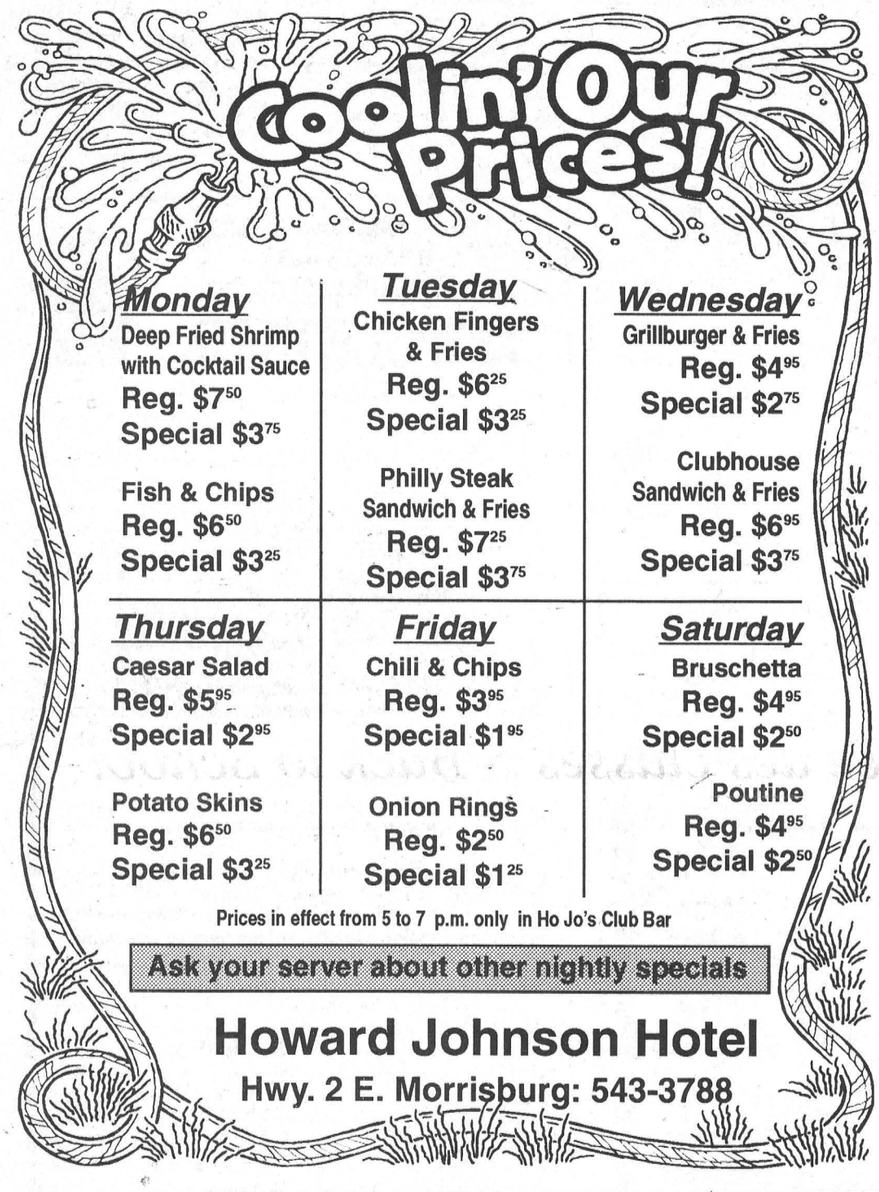

Woodlands funfilled, country music day

The third annual Woodlands Country Festival proved to be a fun-filled day of live country tunes, line dancing and family entertainment.

Good times were had by all and with adult ticket sales at 878, an attendance increase of 189 per cent was seen from the 1004 Woodlands Country Festival.

Ninety campsites were booked by festival goers on Friday and Saturday nights and from comments received from participants, this number will likely increase significantly in 1996. Woodlands campers enjoyed a pre-festival barbecue and line dancing and a well located beddown after the festival on Saturday.

The Special Olympics Fundraising Committee operated the chuckwagon and saloon and made $2,200 to assist the Ontario Special Olympics Spring Games to be held inCornwal in May of 1996.

The sponsors played a big part in the success of the event and a special thank you goes out to LOEB Seaway, the Bell Phonecentre at Cornwall, MacEwen Petroleum Inc., Cornwall, the Village Diner, Aikman Trailers, Crowder Monuments, American Express, Walmart, Ski Hi Greetings and Cornwall Oxygen. Their support is always appreciated.

All in all, the day was a financial success as ticket sales and sponsorship revenues covered on-site expenditurees. The event, theentertainment and positive customer comments surpassed expectations, resulting in over 1,00 satisfied customers, sponsors ad volunteers.

MNR may allow area moose hunt

The Ontario Ministry of Natural Resources is considering a proposal to include Wildlife Management Unit 65 in Ontario's selective harvest system for moose. This proposal will be restricted to the use of archery equipment only.

The moose population in WMU 65, which includes the United Counties of Prescott, Russell and the United counties of Stormont, Dundas and Glengarry, has increased to the point where local wildlife managers have to consider control measures. Sound wildlife management requires that the herd be limited in size to ensure adequate food supplies and minimize the effects of pararsites and disease. The increased moose population has also resulted in a greater number of motor vehicle accidents putting public safety at risk.

A number of controlled hunts have been held in small parts of WMU 65 since 1978. These hunts have successfully reduced the moose population to a desired level and benefitted the local economy.

By including all of the WMU 65 in the provincial selective harvest system MNR can better manage the population.

The hunting effort will be distributed throughout the unit to ensure moose hunting opportunities every year.

If you have any questions or comment, please contact the cornwall office at 933-1774.

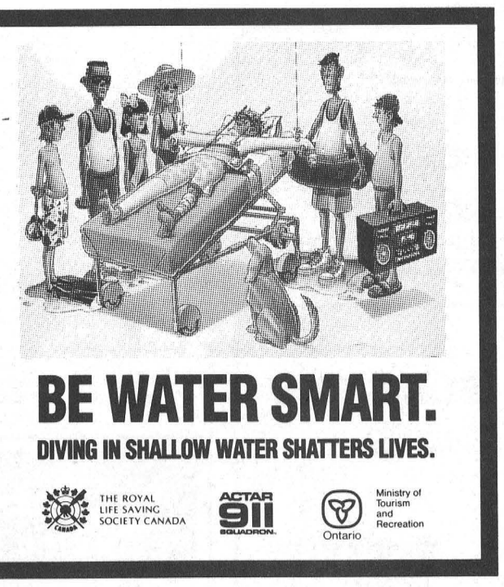

On August 30th, Fifty-five Sib replied – "Another girl? Land Sakes Alive!"



HAPPY BIRTHDAY HUFFER!
Love – Mom & Sisters

COST EFFICIENT

CALL US TODAY
FOR A FREE ESTIMATE ON

CONTINUOUS FEED COMPUTER FORMS
INVOICES • STATEMENTS • CHEQUES
2, 3 & 4 PART CARBONLESS COMPUTER FORMS

BUSINESS CARDS • LETTERHEADS
ENVELOPES • MENUS • DRAW TICKETS
BROCHURES • FLYERS

CARBONLESS SINGLE FORMS
ALL SIZES 2 PARTS TO 6 PARTS
INVOICES • STATEMENTS • RESTAURANT CHECKS
WORK ORDERS • CONTRACTS • RECEIPTS

The Leader
543-2987 • 543-3611
FAX 543-3643

Business Forms

Church Directory

Mass Hours at St. Mary's Church
Father T.F. Shea
MORRISBURG
Saturday - 7:30 p.m.
Sunday - 11:00 a.m.
Confessions before mass
IROQUOIS - ST. CECILIA'S
Saturday - 5:30 p.m.
Sunday - 9:00 a.m.
Confessions before mass

St. Lawrence Evangelical Lutheran Parish
Pastor: Rev. JoachimBarkley- Probst
St. Paul's Office: 543-3154
St. John's Office: 543-3858
WORSHIP SERVICES
Sunday, September 3, 1995
9:30 a.m.
St. Paul's, Morrisburg
Nursery Care Provided
11:15 a.m.
St. John's, Riverside Heights
Everyone Welcome

The United Church of Canada
Lakeshore Drive United Church
Morrisburg, Ontario
Telephone 543-2353
Minister
Rev. Donald Smith, B.A., M.Div.
Organist & Choir Director
Michael Goodwin
Sunday, September 3, 1995
10:30 a.m. - Worship Service
10:30 a.m. - Sunday School
Sermon Title
"Can The Punishment Fit The Crime?"

Christian Reformed Church
Williamsburg, Ontario
Pastor George Rowaan
Tel: 448-2351
Sunday, September 3, 1995
at 9:30 a.m. and 7:30 p.m.
Nursery during all services
You are invited to worship with us
FAITH 20 can be viewed every morning at 5:30 a.m. on Channel 6

Morrisburg Pentecostal Tabernacle
Pastor: Rev. Duncan Perry
Office 543-2681
Sunday, September 3, 1995
9:45 a.m. - Family Bible Hour
10:45 a.m. - Morning Worship
7:00 p.m. - Evening Service
Friday –
7:30 p.m. - Youth Aflame
Tuesday –
7:00 p.m. - Bible Study & Prayer
Wednesday –
7:00 p.m. - Kid's Bible Club, Youth Aflame
Come And See What Jesus Can Do For You!!
DIAL-A-PRAYER 543-3456

The Anglican Parish of Morrisburg & Iroquois
Rector: The Rev. Harry H. Brown
Organist: Mr. Peter Cazaly
Sunday, September 3, 1995
Pentecost 13
8:00 a.m. – St. Johns – Holy Communion
9:30 a.m. – St. James – Choral Eucharist
Nursery and Sunday School at St. James
St. James, Morrisburg
St. John's, Iroquois
Holy Trinity, Riverside Heights
Office 543-3904
Rectory 543-2867

The Presbyterian Church in Canada
KNOX PRESBYTERIAN CHURCH
Morrisburg, Ontario
Pastor: Rev. Gregory Blatch
Organist: Gary Postma
Sunday, September 3, 1995
11:00 am. - Morning Worship
11:00 a.m. - Sunday School
Everyone Welcome!
Nursery Available

Williamsburg United Church
Minister
Rev. F.E.A. Macpherson
Organists
Joye Loucks & Susan Barkley
Sunday, September 3, 1995
10:30 a.m. - Welcome to Worship with Us!
Sunday School & Nursery Available

St. Peter's - St. Luke's Evangelical Lutheran Parish
Pastor: Rev. Diane Raddatz
Tel: 535-2569
Dunbar – St. Luke's
Sundays – 9:15 a.m.
Williamsburg – St. Peter's
Worship & Sunday School
Sunday 11:00 a.m.
Everyone Welcome

Eamon awarded medal for D-Day involvement

JOHN STEINBACHS
Leader Staff

MORRISBURG — Charlie Eaman received a surprise package from France in the mail two weeks ago.

The package contained a medal from the Regional Council of Normandy for his service in the D-Day landing at Normandy in 1944.

The Morrisburg resident was a bomadier in the 3rd Anti-Tank Regiment of the Canadian Army.

He enlisted in the army in 1941 and was soon transferred to Britain with his regiment to begin preparations for the invasion of Europe.

Eaman says the days leading up to the invasion were very tense.

"I don't think there was a man there that wasn't scared," says Eaman.

Eaman says he landed in a later wave of troops on D-Day when the Allied forces had secured a beachhead of about three miles.

"There was still sniping on the beaches," says Eaman.

He says in the hours before the invasion he and his battalion were sitting behind barbed wire in England waiting to board a troop carrier.

The soldiers weren't told very much about what was happening but "we had a fair idea."

Although they knew they were landing in Europe they had no idea where and no one ever really told them till they got to Normandy that they were actually in Normandy.

He says when he first landed there was not much for his group to do because the Germans were only defending and not attacking with tanks.

Eaman's regiment was there to back up infantry in case of a tank attack. After the initial invasion Eaman's regiment joined up with the Canadian 7th Brigade and headed North to liberate Holland and Belgium.

"Up in Holland we saw quite a bit of action," says Eaman.

"It was up there where we got our first casualty."

After Holland and Belgium Eaman's Regiment crossed over the Rhine into Germany.

He says the German population were nice to them when they arrived. "They was glad to see it over."

He reached Germany at the time that Berlin fell and his regiment was given occupation duty.

Eaman returned to Canada between Christmas and New Years of 1945. While in England he met and married his wife Myra who hails from Lincolnshire, England.

He says he was surprised to receive the medal and still doesn't know how he got it.

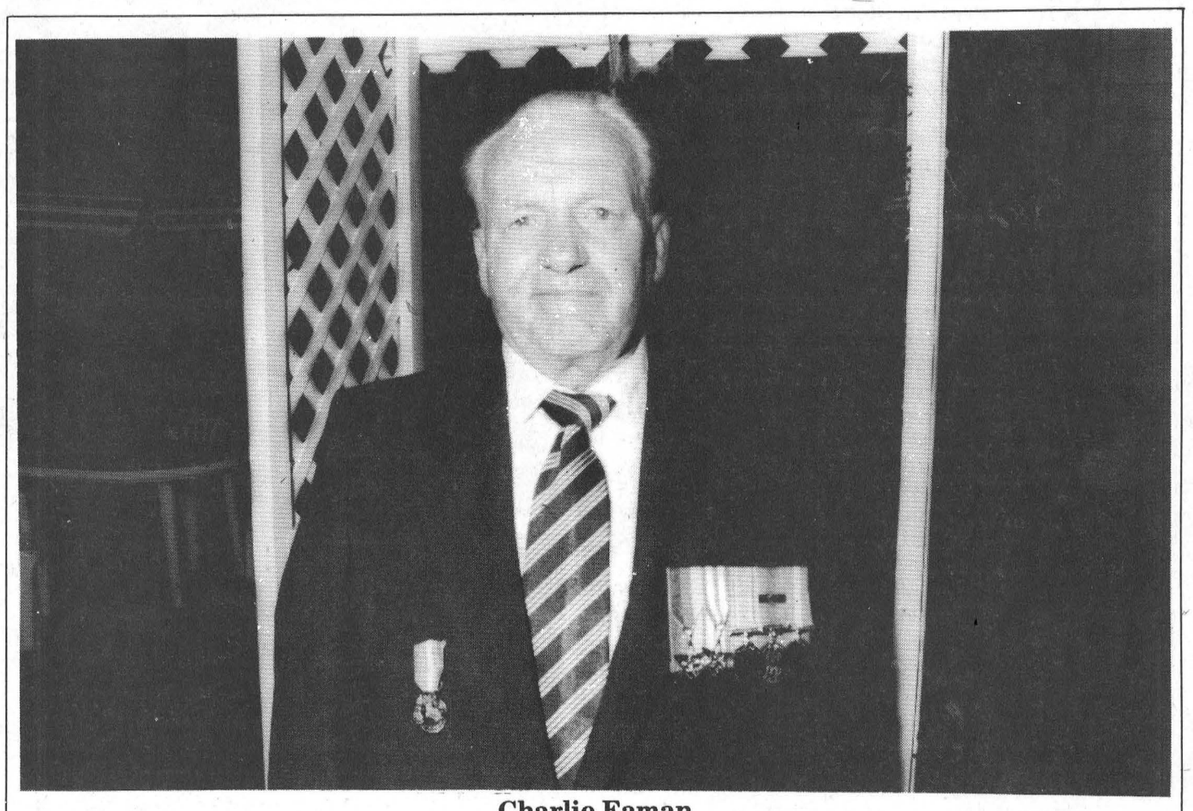

Charlie Eaman

Morrisburg residentCharlie Eaman received a D-Day commemorative medal from the Regional Council of Normandy in the mail two weeks ago. Eaman served as a bomadier at D-Day.

UCV & Elderhostel join forces to educate elderly

JOHN STEINBACHS
Leader Staff

MORRISBURG — Upper Canada Village has joined forces with Elderhostel Canada to present a two day behind the scenes look at how a living history museum recreates a time gone by.

Elderhostel Canada is an international organization which provides educational experiences for people who are over 55 to attend.

Jean Jeacle, interpretive entertainment officer at Upper Canada Village, says the group caters to older people who "are still young."

She says Elderhostel takes groups of older people to events or places to educate them on different topics.

Upper Canada Village has decided to run this two day event in the hopes of setting up a week long visit by Elderhostel next year.

This event is set up for local people from the South Dundas area to see how the Village goes about providing a living history of the 1860's.

""We have discussions and lectures talking about the history of the 1860's."

People who attend the program will take part in a school trustees meeting, an abstinence meeting where they'll sing songs like "Throw Down the Bottle" and they'll also see how the staff of the Village prepare the site for tourist visits.

If the Village goes through with the plans for a week long event next year the visitors would actually live on the site.

"Elderhostel is one of the fastest growing movements as people get older," says Jeacle.

She says demographic studies show that older people still want to learn and history seems to be their favorite subject to be taught.

"We feel we have the ideal spot to show them history from a very different point of view."

There will be two sessions on Sept. 7 and 8 and Sept. 14 and 15. The cost of the program is $44 per person which includes two lunches and one "afternoon tea" at Willard's Hotel.

For more information call Upper Canada Village

Upper Canada Village presents

Saddle & harness exhibit

MORRISBURG—Upper Canada Village will be displaying the Iveson Saddle and Harness Shop exhibit from August 23 to October 9 in Crysler Hall. This exhibition puts real faces and names to a trade that has almost disappeared.

The Iveson family trained three generations of saddle and harness makers in metcalfe, Ontario, between 1854 and 1938. Over the years, the Iveson family has donated artifacts and money towards this extraordinary exhibit.

The collection consists of various saddles, collars and tools of the trade. The exhibit also features many photographs of the Iveson home, family and shop.

Experience the 1860s and take a step back in time to view the exviting Iveson Saddle and harness Shop exhibit.

Fall Fair

The annual fall fair will be taking place Saturday and Sunday, September 16 and 17 next month.

Brood mares, boars, fat stock, dressed flax, embroidered word work, fancy knitting, honey in the comb, fulled floth and flowers such as Amarathus, Snap Dragon, Foxglove and Caledulas are just a few of the items which will be judged at the fair.

Strict guidelines have been drawn up to make sure that entries are as close as possible to the 1860s description.

Although the village interpreters will be exhibitors in the fair, public participation is encouraged as well. Those who wish to enter may obtain specific information by calling Kimberley MacLennan at the Parks Commission.

All entries must be registered by 12 noon on September 15th. There are many prizes as well as gift certificates redeemable at the Village Store to be awarded in each category.

In addition to the agricultural displays, a choir, several musicians and much more entertainment will be offered to all visitors throughout the fall fair weekend.

Upper Canada Village is located 11 km east of Morrisburg and 30 km west of Cornwall off HIghway 2 and is open daily from 9:30 a.m. to 5 p.m.

For more information about this exhibit or any upcoming events at the Village, please call (613) 543-3704.

FOR ALL YOUR PRINTING NEEDS CALL 543-2987

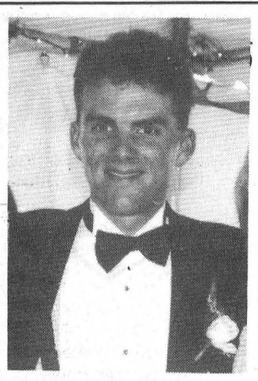

Graduation

The family of Glenn Serviss is proud to announce that he graduated in April of 1994, from McGill University, with a Bachelor of Education, majoring in Geography and Religious Studies and a Certificate of Teaching in Secondary in Quebec and an Equivalent Teachers Certificate for Ontario. He has spent this past year teaching for the S.D.G. R.C.S. Board. Glenn is presently in Japan where he is teaching English for J.E.T. Congratulations and best wishes Glenn.

With love – Mom, David, Emma, Kennedy, Steven, Lynne.

Professional Tree Trimming & Removal
For Free Estimates Call
543-3427
after 6 p.m.

NOW OPEN IN IROQUOIS



Portraits and Weddings
Opening Specials now in effect
Call: 652-1241 Mon. Tues. & evenings
345-LOVE (5683) Wed. Thurs. and Fri. 9:30 a.m. to 5 p.m.
PIET DE ZEEUW PHOTOGRAPHY
Piet de Zeeuw, cmpq
Master Photographer
11359 Dr. Stevens Dr
Iroquois, Ontario
Brockville's Award Winning Studio
44 King St. E.
Brockville, Ontario

ÉCOLES CATHOLIQUES DE
Stormont, Dundas & Glengarry
CATHOLIC SCHOOLS
835, rue Campbell
C.P. 130
Cornwall, Ontario
Tel. (613) 933-1720
835 Campbell Street
P.O. Box 130
K6H 5S8
Fax: (613) 933-5127



La rentrée des classes - Back to School

Écoles de langue française

Le premier jour de classe pour les élèves des écoles catholiques de langue française de Stormont, Dundas et Glengarry est le ***mardi 5 septembre 1995*** pour **TOUTE LA JOURNÉE.** Les écoles catholiques de langue française, un "PLUS" dans la vie de la communauté.

Cornwall

Jean XXIII
610, avenue McConnell
933-6536

Marie-Tanguay
1500, boul. Ste-Croix
938-9337

Nativité
146, rue Chevrier
932-6858

Notre-Dame
420, Quinzième Rue ouest
932-1594

Saint-Gabriel
1335, rue Reneal
933-0334

Saints-Martyrs Canadiens
721, Onzième Rue est
932-2887

Sainte-Croix
124, rue Anthony
933-4328

Sainte-Thérèse
132o, rue Lisieux
933-2378

SECONDAIRES

École secondaire La Citadelle
510, avenue McConnell
933-0172

École communautaire
510, avenue McConnell
936-9203

Stormont

La Source
Moose Creek
538-2401

Notre-Dame-du-St-Rosaire
Crysler
987-2034

Sainte-Lucie
R.R. No 1, Long Sault
932-9493

Glengarry

Elda-Rouleau
135, rue Sandfield, Alexandria
525-1281

Laurier-Carrière
Glen Robertson
874-2022

Perpétuel-Secours
202, rue Principale, Alexandria
525-3043

Précieux-Sang
R.R. No 1, Cornwall
931-1075

Saint-Bernard
Maxville
527-2989

Saint-Joseph
rue Oak, Lancaster
347-3473

Sainte-Marie
Green Valley
525-3660

Sainte-Thérèse
North Lancaster
347-2728

SECONDAIRES

École secondaire
régionale Glengarry
212, rue Main nord, Alexandria
525-3315

École communautaire
102, rue Main nord, Alexandria
525-2847

English-language Schools

Tuesday, September 5, 1995 **ALL DAY** is the first day of school for all pupils attending English-language Catholic schools in Stormont, Dundas and Glengarry. Catholic schools: education with a difference in our community.

Cornwall

Bishop Macdonell
300 Adolphus Street
933-6739

Immaculate Conception
600 McConnell Avenue
932-3455

Sacred Heart
1424 Aubin Avenue
933-3337

St. Anne's
607 Surgenor Street
933-4615

St. Columban's East
344 Adolphus Street
932-0611

St. Columban's West
323 Augustus Street
933-3113

St. John Bosco
137 Eighth Street West
932-7770

St. Paul's
822 Marlborough Street North
938-1368

St. Peter's
1811 Second Street East
933-1007

SECONDARY

St. Joseph's Secondary
1500A Cumberland Street
932-0349 - 932-0534

Stormont

Our Lady of Good Counsel
Dickinson Drive
Ingleside
537-2556

St. Andrew's
St. Andrews West
932-6592

St. Bernard's
Victoria Street
Finch
984-2942

St. George's
Bethune Street
Long Sault
534-2502

Dundas

St. Cecilia's
College Street
Iroquois
652-4520

St. Mary's
7 Main Street
Chesterville
448-2158

St. Mary's
Augusta Street
Morrisburg
543-2907

Glengarry

The Alexander
46 St. Paul Street
Alexandria
525-2842

Iona Academy
R.R. No. 2
Williamstown
347-3518

St. Joseph's
33 Lochiel Street East
Alexandria
525-4274

Denise Lalande
Présidente de la SLF

Alphonse Lafrance
Président du Conseil
Chairperson of the Board

Roger Davidson
Directeur général
Director of Education

Peter Van Moorsel
Chairperson of the Board

puttin' around...

with johnnie watson



IROQUOIS—Finally, some decent weather and our play has slowed down. I don't understand it. This is by far the best time of the year to get out and enjoy a round of golf.

Men's Twilight

August 24th saw some more new winners being Harold Chalker with a 34.5 in Top Flite, Gerry Belanger with a 31 in Star Flite, John Fahrngruber in Kro Flite with a 33.5 and Stan Bernaski with a 32.5 in Swift Flite. "A" side skins were won by Harold Chalker, Belanger and Robin Adams, while "B" skins went to Duane Kirker, Gary Easter, John Fahrngruber and Rich Bernaski.

Ladies' Twilight

August 23rd, the ladies played a "friendly". Of course, Barb Sayeau didn't play as she couldn't even buy a friend for the evening. Believe it or not, I was even invited to play and then left high and dry just before the event started by Carol Brouse. I was so excited I couldn't sleep the night before and even played golf earlier in the day so I would be ready but what good did it do?

Anyway, the event was alternate shots and results were: Debbie Malett, and Dawn Casselman, 48 low gross; Ida Palmer and Judy Fetterly, 51 low gross; Barb Barkley and Muriel Whitteker 51 low gross, Mary Jean Craig and Judy Barkey, 53 LG, Betty Styles and Jennifer Adams, 53 LG.

Most honest went to Helen and June Robichaud. The 50/50 pot was split between Jan Mustard and Pat Hare.

Juniors

Our Junior event on August 22 was a four-person alternate shot event with Richard pope, Katrina Little, Bailey Lewis and Alex Roach beating out two team of Derek Swank, Dustin Delegarde, Devon Swank, Nick Lewis and Peter Swank, Ryan Swank, Courtney Swank and Kevin Coville.

The Junior Valley League was held August 23 at Cedar Glen with Morrisburg taking the event. Iroquois placed fourth. Representing the juniors from Iroquois were Jeremy Adams, Derek Watson, Ben Mustard, Derek Swank, Richard Pope and James Delegarde.

Individual winners were Derek Swank for low net in B flight, and Derek Watson for low gross in A.

Fun Scramble

Friday, August 18th saw 10 teams (40 players) competing in a fun scramble. Winning the event with a score of three under were Gary Easter, Joyce Easter, Wes Baker and Winston Baker. Three teams tied for second with two under par. They were Karen Craig, Mark Baker, Les Craig and Ed Orlicky, and Roger Levere, Debbie Malette, Barb Sayeau, and Rob Delegarde, and Judy Watson, Derek Watson, Jeremy Adams and Jennifer Adams.

A mixed cash scramble has been scheduled for September 1starting at approximately 5 p.m. Cost of $10 per person, $20 for non-members. There will be 100 per cent of entry back in cash prize. Sign up individually and the pro shop staff will have a blind draw for teams. Deadline for registering is Thursday at 6 p.m.

Hole-in-one

Friday, August 25th saw Ben Mustard make a hole-in-one on #7 while playing the Sandy Row Golf Club in South Mountain. Ben shot a 77 and was playing with Ryan McQuigge. Congratulations Ben!

Pro Shop

We are going to start enforcing a rule that states players with tee times have preference over walk-ons. Tee times do not guarantee you to be on the tee at the exact time, but if a tee time is made and you are on time, a maximum wait should be 15 minutes. Evenings are getting busy and it is not fair to book a time and have to wait 45 minutes in line. So please book from now on and don't get ticked off if you come out without a tee time and must wait until tee times are finished. CALL IN ADVANCE!

Coming events

Mixed cash scramble	September 1
Ladies Open	September 9
Lady Chapman	September 10
Ladies Closing	September 16
Percy Robinson Scramble and annual meeting	September 17
Three man cash scramble	September 24
Men's Closing	September 30

19th Hole

MORRISBURG—Congratulations to the Men's, Ladies and Junior Valley League teams. All were victorious this year at their respective tournaments.

For the men, it was their fourth in a row.

Men's Night

The men's night was sponsored by Harland Veinotte Transport Ltd. last Thursday where a scramble format was played.

The winning team, with a score of 28, consisted of Randy Casselman, Gary Jarvis, Blake Barry and Gary Hart.

Husband and Wife Championship

The net tournament for the Husband and Wife Championship was played Sunday at the Morrisburg Golf Club.

Winning the event with a score of 138 was the team of Dot and Bill MacDonald. Low gross honored went to Pauline and Doug Brewster with a 178.

Twenty-four people participated.

Ladies' Night

The ladies' Night results were not available this week. They are getting as bad as the men were over the past few attempts at this paper thing.

Coming up here September 9th is the Lions Club Tournament. Looks like the season (in the book) is winding down, as the final nights for men, ladies and juniors will be held the first few weeks in th month.

Morrisburg 4-peats!



Valley Legue Champs

The Morrisburg Valley Legue team picked up their fourth tournament championship at Iroquois Saturday. Pictured are Tony Cummins, Randy Casselman, Russell Cameron, Sean Duvall, Brandon Boivin, Marc St. Pierre and Roy Gummeson in the rear; Ron Lapier, Mike Laurin and Vic Harward in the centre (or close to it), and in the front, John Cottrill, Steve Casselman, Brian McNairn, Doug Brewster, Allan Castleman, Sam Laurin, Don Mabo and Jim Sage. Missing from the photo was Jeff Cassell.

Valley League team dominates

IROQUOIS—It's a four-peat!

Morrisburg was victorious for the fourth time here Saturday at the annual Valley League tournament.

Even after one of the players was penalized four strokes after he was questioned for using 15 clubs, the team still managed to walk away with a total points score of 1,338—31 strokes over second placed Iroquois team.

In third place was Cedar Glen with a score of 1,414, and in fourth was Glengarry with 1,419. Summer Heights rounded out the day with a score of 1,423.

Iroquois picked up the low net team score with a total of 1,223.

Morrisburg managed to nab five of the six individual trophies. Russell Cameron was edged out for the low gross of the day by Summer Heights' Craig Villeneuve or it would have been a clean sweep in the flights.

"That's the way it goes sometimes," said Cameron. "We won it tough. That's the main thing."

Randy Casselman grabbed the low net of A flight with a 68. In B flight, Ron Lapier won low net with a 67, and Jeff Cassell took the low gross with a 75. C flight winners from Morrisburg were Allan Castleman with an 85 low gross, and Marc St. Pierre took the low net with a 65.

The low junior golfer was Jeremy Adams of Iroquois with a 75, and Morrisubrg's Doug Brewster fired an 80 to win the low senior title.

Eldon Horner of Iroquois took the low net for the president entries with a 67 low net, and Robert Levere of Iroquois won the Club Captain honors with a 69 low net.

Morrisburg members included: A flight: Russ Cameron, 75; Randy Casselman, 77; Brian McNairn, 81; and Tony Cummins, 83; B flight: Sean Duvall, 87; John Cottrill, 86; Jeff Cassell, 75; Ron Lapier, 82; Jim Sage, 81 and Mike Laurin, 88; C flight, Vic Harward, 93; Allan Castleman, 85; Marc St. Pierre, 88; Steve Casselman, 90; sr., Doug Brewster, 80, jr., Brandon Boivin, 87; spare, Don Mabo, 85; president, Roy Gummeson, 101; club captain, Ralph Duvall, 82, and VIP, Sam Laurin, 89.



Indivdual award winners

The Valley League team had a great showing from these guys as they picked up some silverware for their prowess on the course during the tournament at Iroquois Saturday. Ron Lapier, Allen Caseltman, Randy Casselman, Marc St. Pierre and Doug Brewster won low nets or gross honors in their respective classes. Missing was Jeff Cassell who picked up low gross of B flight.

P.I. takes 2-1 series lead

Smith's blast insures win

RIVERSIDE HTS.—Pigeon Island claimed a 2-0 shutout victory after Monday here and now lead the best of five South Dundas Industrial Fastball League final series two games to one.

A single by Doug Coleman who scored on an error turned out to be the winner in the fifth inning.

Jamie Smith homered in the insurance run in the sixth as Greg Workman claimed the win from the mound with seven strike outs and one hit after only six innings of play.

Joe Hummel was tossed by umpire Keith Baldwin after a controversial (?) call in the seventh.

Upset about a called strike Hummel kicked around at the plate and Baldwin showed him the door. Unfortunately, Williamsburg didn't have any players on the bench, and the game was forfeited to PI.

In game two, Williamsburg tied the series at one each with an extra inning 1-0 win.

Ernie Beckstead singled in Joe Hummel for the win.

Schell collected the win with nine strikeouts, while scattering just three hits.

Tonight, game four gets under way at 8 p.m., and if necessary, next Monday will be game five, also at 8 p.m.

Sports Shorts

Terry Fox Run

The 15th anniversary of the Terry Fox Run will be held on Sunday, September 17th here in Morrisburg, and organizer Ross Hummell is expecting a huge turnout.

Over 3,600 communities across Canada will celebrate this run for Cancer research.

Many Canadians remember Terry Fox as the courageous young man with an artificial leg from Port Coquitlam, BC, who ran from St. John's Newfoundland to Thunder Bay in 1980. Terry called his run The Marathon of Hope and raised $24.17 million for cancer research.

The Terry Fox Run is not a competitive event with walkers, joggers, rollerbladers and strollers participating in 225 communities across Ontario. To participate in the run, pledge sheets are available at Scotiabank branches, Subway Sandwich, K-Mart, Baskin-Robbins, and Parks and Recreation departments.

Registration in Morrisburg begins at 9:30 a.m. at the Morrisburg Legion, Branch 48, and a 10K run will begin at 10:30. For all other forms of participation, you may begin any time after registration.

T-Shirts, hats and pins are still available and you can contact Ross Hummell at 543-3304 for more information.

Morrisburg Shuffleboard

The Morrisburg Shuffleboard Club has enjoyed success in recent days.

Glenys Reid won the Dairyfest Singles Tournament at Winchester among 48 participants last week. The team of Gerald Adams, Jim Reid, Myrtle Reynolds and Edi Whitteker won the Metcalfe - Club 55 tournament involving 48 participants as well.

The final night of play and the annual meeting of the club will be held tonight, (August 30) at the arena.

Cornwall Colts

The Cornwall Colts will hold their annual Blue and White game this Thursday, August 31st. This will be the final opportunity for players to impress coaches Loney, Wager and Vien before the exhibition games. The game will close out a very competitive training camp.

Game time at the Cornwall Civic Complesx is 7:30 p.m. Admission is $3 for adults, seniors and students, and $1 for children 12 and under.

The pre-season begins next week as the Colts play a home and home series with the Hawkesbury hawks. Games will be held Thursday, September 7, at the Civic Complex at 7:30 p.m., and on September 8 at Hawkesbury, also at 7:30 p.m.

Town League registration

The Morisburg Town League will be starting up, tentatively, the last week of September. A sign-up sheet is now posted at Impact Sports in the Morrisburg shopping plaza.

Details are sketchy at this time, but Donald Black says to contact him and he'll have more to go on in a few days...like price...times...minor details like that.

Good Sports win blooperball

The Good Sports had to beat the season champions, the Ice, to take the playoff championship with a perfect 3-0 record. They upset the Sharp Shooters 17-1, and upset The Ice in an earlier 7-3 game to head to the final game with the same team.

In the final, the Good Sports had to come up with a four-run final effort to post a 6-5 win for the championship.

Ernie Beckstead and Lyle Schell scored for the Sports in the third inning, and in the sixth, it was Bill Hummell, Kris Scott, Robert jordan and patty Boucher who helped with the count.

Christine Petralia, Trevor Heuval, Dale Serviss and Mike Byvelds scored for The Ice in the first and Scott MacKinnon replied in the sixth.

Gators win the Worlds; Bruce set to retire

Bruce Casselman says he's going to go out on a winning note, as the formidable first class catcher for the Toronto Gators Fastball team says he wants to retire after his team won the ISC World Championship at Soux City, Iowa last week.

After losing the first game in the tournament 3-2 to Surrey B.C., Toronto came back with 11 straight victories, including their final two wins over Salt Lake City, 6-0 and the 11-inning final which ended 3-0.

Bruce unleashed three homers in the tournament including a 1-0 game winner over defending championsh Green Bay.

Over the years, Bruce has seen a '93 Canadian Championship, and a gold medal in Pan-Am Games the same year, among many other achievements.

"It was such a big year to be standing on the podium at the Pan Ams while they played the Canadian anthem, and now to win the ISCs again, especially after losing the first game and doing something no other team has done. I can't think of a better way to end it," he said.

Besides, Bruce was married on Saturday at Portland to Janet Crain in a small ceremony on the Rideau Lake. Maybe this has something to do with retirement.

Right now, he is playing in what "may be" his final fastball stint in St. Johns, New Brunswick, after honeymooning in Halifax.

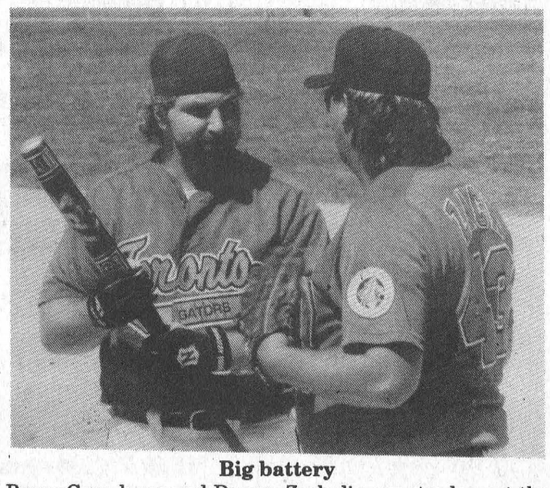

Big battery

Bruce Casselman and Darren Zack discuss stradegy at the Ontario Eliminations recently in Napanee.



Come & Celebrate

30th Wedding Anniversary Tea in honour of John and Barb Bern, Sept. 2 from 7 p.m. to 9 p.m. at the Morrisburg Pentecostal Tabernacle on Lakeshore Drive. Everyone welcome.

Happy 1st Anniversary

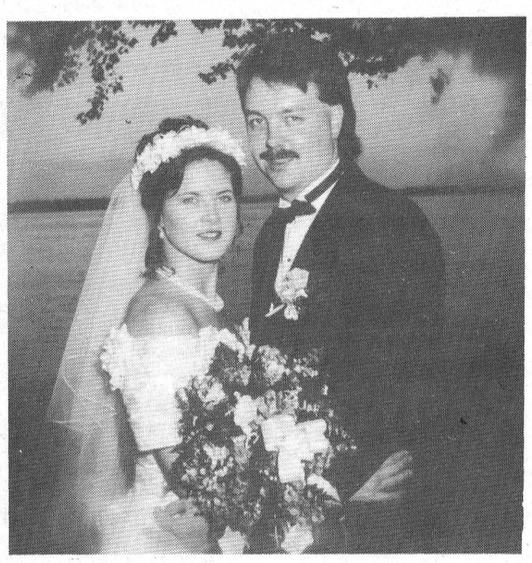

Love – From Your Family

Cozze takes third checkered flag at Cornwall

CORNWALL—Frank Cozze of Windgap, Pennsylvania, won his third modified feature of the season at Cornwall on August 27th, but shared the spotlight with Pat O'Brien and Buzzie Reutiman who drove away as track co-champions.

A dramatic finale to Cornwall's big block program started of in zany fashion when Denis Labonte of Victoriaville, Quebec, got sideways because of a broken rear axle in the third hear. The ensuring accident collected O'Brien and Dave Heaslip of Smiths Falls. They were in the Canadian Tire Six Star Shootout lineup, a six lap event involving the top three drivers in the big and small block modified standings.

Later, after many repairs, Reutiman drew the shootout pole and pocketed the fastest $1,000 he's ever made.

There were just two caution flags in the 25-lap feature and when the first was raised with 14 laps completed, Cozze had zoomed from eighth spot to second and was alongside leader Yves Primeau of Valleyfield, Quebec for the restart.

The race within a race for the track title was taking place two rows back. Luke Plante had led the big block standings starting the feature but the Sorel, Quebec racer was knocked out of the race, and championship picture, with mechanical problems at this point.

Cozze overpowered Primeau on the restart and put the cruise control on to gain another win for the Cornwall-based Sheldon Legue racing team.

O'Brien, meanwhile, made a crucial pass of Laurent Ladouceur on lap 23. The move got the three-time Mr. DIRT small block champion into sixth place in the race and when the dust had settled and all the points were tallied up, it left him deadlocked with Reutiman for the track title at 398 points. They will split the $7,500 (Canadian) scheduled to be awarded for first place, ($5,000) and second place ($2,500) in the big block track standings.

Primeau's second was his best ever Cornwall feature finish with Pierre Bissonnette's third place showing boosting him to second from fourth in the small block standings with one race remaining.

Reutiman finished fourth, Bill King fifth, followed by O'Brien. Ladouceur wound up seventh with Tom Jock Jr. and Rick Cauvier rounding out the top 10.

Sylvaine Latulippe got past Brian MacDonald for the lead on a lap 17 restart to win his first 20-lap Sportsman feature of the year. Jeff Fullerton was third.

Martin Lafrance won the 15 lap "Expert" feature in the street stock category with marcel Marleau claiming top honors in the 10-lap Novice feature.

The Mr. DIRT small block championship trail has its traditional start in Cornwall on September 3rd. The Canadian Tire 100 offers a $26,000 purse along with a guaranteed starting spot in the 358 modified championship during Super dirt Week. Gates open at 5 p.m. with racing starting at 7 p.m.

OPP gear up for 3rd annual softball game

CARP—For the third consecutive year West Carleton OPP are hosting the Jody Rockburne Memorial Softball Game between the NHL Ottawa Senators and the OPP.

All proceeds of this annual event are donated to the Children's Hospital of Eastern Ontario.

The game was initially organized in 1993 following the unexpected death of Jody Rockburne, the daughter of OPP Constable Wayne Rockburne and his wife Liz. Jody was undergoing 'routine' heart valve surgery at the time.

As a result of the first game between the NHL Senators and the OPP, almost $8,000 was raised and donated to the cardiac unit at CHEO.

the following year was also a huge success with over $9,000 being raised. These funds were donated to CHEO's Orthopedic Unit where Alex Lemieux, the son of OPP Constable Dave Lemiuex and his wife Michele, had been treated for very serious injuries after a car crashed through the hedge in front of the home and pinned him underneath.

This year, the OPP are hoping to exceed the proceeds from each of the last two years. All proceeds this year are going to CHEO's Canadian Pediatric Kidney Disease Research Centre (CPKDRC), specifically to "Hamburger Disease" research. The OPP have selected the CPKDRC as a recipient because the issue is timely and the disease can be very, very dangerous.

This year's softball game will be held August 29th, at 7 p.m. (rain date August 30) at the Carp Agricultural Hall fairgrounds.

The OPP appreciate the NHL Ottawa Senators again taking time from their training camp To support this very worthwhile cause. This year the OPP are fielding a more competitive team made up of officers from the whole district from Cornwall area to West Carleton and all detachments in between.

All funds raised will be donated to CHEO's Canadian Pediatric Kidney Disease Research Centre for ongoing research in th prevention of Hamburger Disease.

There is expected to be an opportunity at the game for people to obtain autographs from the Senators. There will also be draws for an assortment of prizes, including return air fair for two to Florida donated by U.S. Air, Senators memorabilia and other items. The OPP and MotoPhoto will be offering the opportunity for children to have their pictures taken won an OPP Harley-Davidson or four wheeler at a nominal price (also being donated to CHEO).

The OPP are hoping that with the public's attendance and generous donations by the public and other organizations, this year's charity ball game will be another resounding success.

Impact Sports opens doors today in plaza

MORRISBURG—A new seasonal sport shop—Impact Sports—is opening today in the Morrisburg shopping plaza and owner Bill Morrow, says he will offer a complete line of sporting goods with competitive prices for the entire family.

"We will be catering to the sports enthusiasts," says Morrow, who wants to fill the hockey void.

Carrying such lines as Bauer, Nike and Reebok, Morrow wants to also be able to offer the public a fine line of sports clothing such as Umpro, Columbia, Kombi and K-Way.

Situated in the former "D&K" premises, Morrow says the location is a prime spot, and hopes younger kids who are on shopping sprees with their parents will make a pit stop at his new place.

"I know when I was a kid shopping with my parents, they would go grocery shopping and I would head to the sports' store," says Shawn Markell, who will be working with Morrow at the store.

"I think I may hire one and a half people to help me out here—perhaps a student and one full time person," he says.

Bicycles (and service), ball equipment, golf clubs and accessories will be some of the main sports Morrow will be dealing with in the immediate future, and down the road, he's hoping to get some fishing supplies into the store.

Impact Sports will be open seven days a week, and there will be special prices throughout the store all the time.

A grand opening is scheduled for September 2nd, so make Impact Sports a stop on your "back to school" shopping list.



Impact Sports opens today

Bill Morrow and his son are busy preparing for their opening today. Impact Sports will take up space in the former D&K Fabric stie in the Morrisburg Shopping Plaza. Bill says he'll carry a complete line of hockey equipment and his stock will change with the seasons. The store's grand opening is scheduled for September 2nd.

Leigh Morgan
LADIES' FASHIONS

HOT NEW FALL FASHIONS



New to the area, Classic Ladies Fashions to suit your workday and weekend lifestyle

AND WOW KIDSWEAR

"High Energy Back To School Fashions" for girls & boys, sizes infant to 14.
Call today to be 1st to have "Fall 95" Fashions Free Catalogues.

Local Rep: Lisa Froom

Call (613) 535-2299

I ♥ NY

FOUR SEASONS OF FUN
1000 ISLANDS - SEAWAY

The 1000 Island Seaway Region provides one of the most beautiful settings in New York State for fun-filled festivals. From Fort Ontario and Oswego County to Boldt Castle and Jefferson County to the Eisenhower Locks in St. Lawrence County, you'll find four seasons of fun for the entire family.

SAVOUR THE SIZZLE THIS LABOUR DAY!

It's the last long weekend of the summer! Visit St. Lawrence County in Northern New York for some great fall colours, stay for some back-to-school shopping and finish the day off with a sumptuous meal that sizzles in one of our many restaurants. The Ogdensburg-Prescott International Bridge is convenient, easily accessible and your link to a great weekend getaway....

Ogdensburg Bridge & Port Authority
Bridge Plaza, Ogdensburg, NY 13669
(315) 393-4080

For more information and a complete listing of events and festivals write:
ST. LAWRENCE COUNTY CHAMBER OF COMMERCE
DRAWER A, CANTON, NY 13617 (315) 386-4000

Jefferson County
St. Lawrence County
OSWEGO COUNTY
Trophy Fishing and MORE!

WE HAVE MOVED!

BRISTER Group WINCHESTER

IS NOW LOCATED AT

WINCREST BUSINESS PARK
12028 DAWLEY DRIVE
UNIT #3
IN WINCHESTER

Monster Bingo

sponsored by

The Winchester Junior "B" Hawks

September 10, 1995

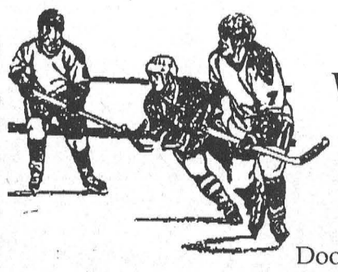

Winchester Community Centre

Admission $40.00 includes all regular games and a hot meal.

50/50 Games are extra

Doors open at 10:30 a.m. – Bingo starts at 12 Noon

Two Jackpots $1,000.
One Jackpot $500.
Sixty Regular Games $40.
Ten 50/50 Games
Total Prize Money $5,500.

Tickets available from
Country Boy Store - 774-3341
Bob Volks - 774-5040
Jerrold Boulanger - 989-1005
Tickets available at the door

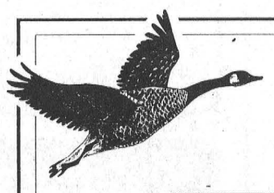

UPPER CANADA GOLF COURSE

UPPER CANADA OPEN

UPPER • CANADA • GOLF • COURSE
IN ASSOCIATION WITH
WINCHESTER DISTRICT MEMORIAL HOSPITAL

SEPTEMBER 9 & 10

SATURDAY & SUNDAY — 36 HOLES — Men's A & B Flights $85.00 ENTRY FEE

SATURDAY ONLY — 18 HOLES — Men's C & D Flights, Ladies' A,B,C & D Flights $65.00 ENTRY FEE

FEES ALSO INCLUDE... SATURDAY EVENING • Dinner • Prizes and • Entertainment
SPECIAL EVENTS
DEADLINE for ENTRY SEPTEMBER 7, 1995
ENTER NOW!

For more information or to make a reservation, call (613) 543-2003.

THE ST. LAWRENCE PARKS COMMISSION
AN AGENCY OF THE GOVERNMENT OF ONTARIO

Parks of the St. Lawrence

Morrisburg juniors triumphant at Valley League tournament

WILLIAMSBURG—The Morrisburg Junior Valley League team fired some impressive rounds here last Wednesday to win the net tournament with a score of 414, 20 strokes ahead of their second place competitor, Summer Heights.

Brad Boivin shot the lowest round of the day turning in a 76 to win the low net of the day honors with a 57.

Iroquois' Derek Watson won the low gross of the day with a 78.



Junior Valley League winners
Pictured are the junior valley league representatives who won their tournament at Cedar Glen last week. They are Jamie Scott and Brandon Boivin in the rear, and Brad Boivin, Mike McCann, Eric Irvine, Eric Wemerman and Robert Annable.

In B flight, Derek Swank, also of Iroquois, was the low net winner, while Summer Heights' Tim Ouimet fired an 84 to win the low gross of B flight.

The third place team this year was the host Cedar Glen group with a combined score of 437. In fourth place was Iroquois with a net score of 458, and Glengarry was fifth with a 489.

Individually, the Morrisburg scores were as follows: Jamie Scott, 85 gross, 64 net; Brandon Boivin, 86 gross, 67 net; Robert Annable, 89/68; Eric Irvine, 98/76; Eric irvine 98/76, and sparing Eric Wemerman shot a 91 for a 66 net.

Cedar Glen was led by John Casselman with an 80 low gross for a 68 net, while Curt Porteous shot an 86 for a 65 net. Other members of the Cedar Glen team turned in the following rounds: Parker Locke (spare) with an 87 gross for a 61 net; Derek Roles, with a 90 gross for a 70 net; John Denio with a 90 gross for a 69 net; Mike Ryan, 114/79; Kyle Jarvis 122/86; and Jane Locke with a 126 for a 67 net score.

Derek Watson led Iroquois with his 78 low gross (72 net), while other team members included Jeremy Adams (84); Ben Mustard (93); Derek Swank, (104); Richard Pope and James Delegarde (140).

WINCHESTER DISTRICT MEMORIAL HOSPITAL
ADMINISTRATION
566 LOUISE STREET, WINCHESTER, ONTARIO, K0C 2K0
PHONE 613-774-2422 (208) FAX 613-774-3113

The Hospital has recently upgraded its telephone equipment and can now offer telephone service to all patient rooms. The charge will be $5.95 for the first day, plus $2.00 for each subsequent day plus taxes. Reduced rates will apply for Long Term Care patients. Long distance calls are the responsibility of the patient. Payment for the service must be received prior to activating your telephone.

During the quiet hours, incoming calls will be restricted between 10:00 p.m. and 7:00 a.m. The service can be requested from either Admitting or the Business Office.

NOTICE TO OUR VALUED CLIENTS
Seaway Insurance Brokers Limited
is pleased to announce that effective August 28th, we have re-located to
15 DICKENSON DRIVE
INGLESIDE, ONTARIO
Our new phone number is
537-2525

JOHN A.
ALLISON
REAL ESTATE BROKER
Morrisburg Village Plaza 543-3717

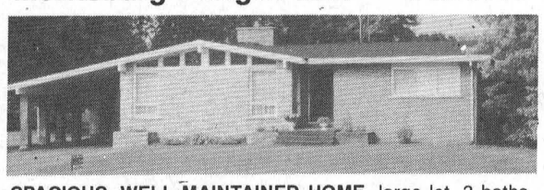

SPACIOUS, WELL MAINTAINED HOME, large lot. 3 baths, 3+2 bedrooms, rec room, play room, and more. Close to the St. Lawrence in Morrisburg. $114,900. (5618)

LOOKING FOR SOMETHING YOU CAN RENOVATE? Check out this four bedroom older home, conveniently located in Williamsburg. Nice lot, good neighbourhood. Asking $34,900. (5613)

NICE COUNTRY LOCATION, Church Rd., east of Morrisburg. Newer raised bungalow, 3 bedrooms. Spacious living room, large master bedroom, oak finished kitchen. $103,500. (5607)

ONLY $54,900. – Pigeon Island Road. Older three bedroom farm house, on large country lot. Excellent starter. (5579)

RENTAL ACCOMMODATION:
Two three bedroom units, available immediately. Convenient Morrisburg location. References required. Call for details.

Sales Representatives:
John A. Allison .. 657-3285 Peter Van Veen 543-2097
Dale Beckstead 652-4396 Carol Richer 543-3556

THOM REALTY LIMITED REALTOR
Morrisburg Village Plaza 543-3598



MOTEL/RESTAURANT – Paquin Park Motel located on Highway #2 West of Upper Canada Village. 16 unit motel, 6 seasonal cabins, licensed restaurant with 55 seating capacity and inground pool. ASKING $220,000.00. MLS



LOUDEN TERRACE, MORRISBURG – Recently constructed two plus one bedroom home with oak finished eat-in kitchen, dining room, large south and west windows in living room, heat exchanger and attached garage. ASKING $119,000.00.

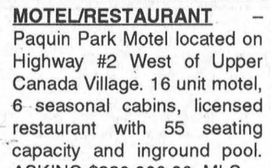

ST. LAWRENCE STREET, MORRISBURG – Well maintained three bedroom older home. Hardwood floors in dining/living room, downstairs powder room, upstairs den and laundry area. Corner lot. ASKING $85,000.00. MLS



HILL'S MOBILE VILLAGE – Spacious three bedroom mobile home close to all amenities. Living room, kitchen, laundry room and 4 pc. bath. Two storage sheds included. ASKING $32,500.00. MLS

LOTS:–
SOUTH MOUNTAIN AREA – Vendor will hold mortgage on this 2.12 acres $29,900.00
IROQUOIS/CARDINAL – view of St. Lawrence from 100' x 254' lot $40,000.00
GLEN BECKER ROAD _ South side of road is this 224' x 350' lot $15,500.00
COMMERCIAL LOT IN RIVERSIDE – 2.2 Acres on North side of Highway #2 $35,000.00

Karen W. Gorrell – Broker/Owner – **Res: 543-3195**
Margaret Booth – Associate Broker – **Res: 989-3188**
John H. Miller – Sales Representative – **Res: 543-3195**
Charles (Chuck) Barkley – Sales Representative – **Res: 448-3660**

INVITATION TO TENDER
Morrisburg & District Minor Hockey Association invites tender submissions for trophies, engraving and gift items for its 1995/96 hockey season.
For complete details on the requirements, please contact Jim Millard, Director - Trophies, Morrisburg & District Minor Hockey, P.O. Box 46, Iroquois K0E 1K0, phone 652-4568
Deadline for submissions is Sept. 30 /95.

NORTHERN TREE SERVICE
FULLY TRAINED ARBORIST M.O.E. LICENSED SPRAYER
DANGEROUS TREE REMOVALS
PRUNING • CABLING • BRACING
FREE ESTIMATES
BRIAN ALEXANDER 613-543-2707

JANITORIAL SERVICES
ALL TYPES OF CLEANING IN HOME & OFFICE
RUGS • UPHOLSTERY
PAINTING • FLOOR STRIPPING
WAXING • WATER REMOVAL
COMMERCIAL & RESIDENTIAL
543-2420 543-2266

gloria **FOOT** REAL ESTATE BROKER



ESTATE SALE – Here's your chance to own a lovely 3 bedroom, 3 bath home, in spectacular location at very reasonable cost. Don't miss out. Asking $179,000.

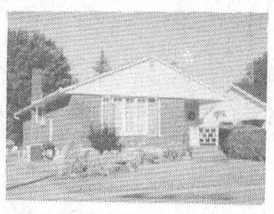

CENTRAL AIR AND HARDWOOD FLOORS are just two of the special features of this 3+1 bedroom home. Central location and great price $110,000.

MOBILE HOMES: Located in Hill's Mobile Village, 52' two bedroom, gas heat, 4 appliances. Owner open to reasonable offers. $22,000. Two bedroom, oil heat, low taxes. $16,000.

EAST END PROMENADE, MORRISBURG, 543-3398
Sales Representatives
Gloria Foot 543-3364 Wray Foot 543-3364
Art Carkner 543-3300 Ken Kirkby 652-4687



Ron and Pat Dillabough
Family, friends and neighbours are invited to attend an Open House for Ron and Pat on the occasion of their 25th Wedding Anniversary. A Garden Party will be held on the lawn of their home, Lakeshore Drive, west of Morrisburg, Ont. on Sunday, Sept. 3rd from 2-4 p.m. (In case of inclement weather it will be held in Eastern Star Hall, Morrisburg, Ont.). May your presence be your gift. (Please honour our wish).

BEAD & JEWELLERY MAKING
MONDAY
9 A.M. - 11 A.M. or 7 P.M. - 9 P.M.
TUESDAY 7 P.M. - 9 P.M.
Using "FIMO" learn the basics of bead and jewellery making or expand your knowledge and learn more difficult techniques.
CLASSES ARE $10 PER SESSION
PLEASE CALL AHEAD – AGES 8 TO ADULT
OR
From our homemade beads create your own jewellery
We have cord, findings, tools, ideas, etc.
Prices start from a few ¢ to a few $
NO NEED TO CALL AHEAD FOR THIS
52 HIGH ST., MORRISBURG
TEL: 543-2835
MARGI LAURIN

POWERSKATING CLINIC
MORRISBURG ARENA
TUESDAY & THURSDAY MORNINGS
7 A.M. - 8 A.M. AGES 7-10
COST $5.00 PER SESSION
SPACE IS LIMITED SO BOOK EARLY
START DATE: SEPT. 12
INSTRUCTOR - JILL JONKMAN
FOR MORE INFO
TEL: 543-4486

ERIC CURRIER ELECTRICAL
COMMERCIAL & RESIDENTIAL
ELECTRIC HEATING
Phone 652-4868
Saver Road
IROQUOIS, ONTARIO

Conseil scolaire public de STORMONT, DUNDAS & GLENGARRY
Public School Board
902 2e Rue ouest
Second Street West
Cornwall, Ontario K6H 5S6
Tel: (613) 933-6990
Fax (613) 933-4436

TENDER #5-95
1 NEW 1996
FULL SIZED VAN

Bids will be received by the Purchasing Department until **3:00 P.M. Thursday, September 21, 1995.**

Persons interested on bidding on this Tender are requested to obtain the necessary forms showing specific requirements from the:

PURCHASING DEPARTMENT
902 SECOND STREET WEST
CORNWALL, ONTARIO

The lowest or any tender not necessarily accepted.

Le président du Conseil
ART BUCKLAND
Chairman of the Board

Le directeur de l'éducation
JAMES W. DILAMARTER
Director of Education

TWILIGHT AUCTION SALE
ASSORTED OUTDOOR SPORTING GOODS
Osnabruck Community Centre
3 Miles North Of Ingleside
Osnabruck, Centre
THURSDAY, SEPTEMBER 7
6:00 P.M.

Assorted Outdoor Sporting Goods to Include Hunting Fishing Supplies – Assorted Compound Bows; Duck Blinds; Turkey & Deer Blinds; Two Man Ice Fishing Hut; Cabana; Full Assort. of Kodiac Boots; Northern Boots; Insulated Neoprene Boot Foot Waders; Kodiac & Dickie Quilted Flannel Shirts; Fleece Camouflage Hunting Shirts to Include 1 Gortex Suit; Wille Planer Boards; Canon Down Rigger & Access. Hunting & Fishing Videos; Hoppe's Gun Cleaning & Maintenance Equip.; Worm Bedding; Other Misc. Articles.

TERMS – CASH, ACCEPTABLE CHEQUE
M/C & VISA
(NO P.S.T. OR G.S.T.)
CANTEEN

Flora Grant Dumouchel Auction Service
Ingleside, Ont. 1-537-2925

CANADIAN TIRE
CORRECTION
We wish to draw your attention to the errors in our 1995 Fall Winter Catalogue.

Page 30 – Item #19. Saddle Bag 26-0027-8. The catalogue price box should read: 54.99 Pair, not $49.99 Pair. Item #20. Fuel Tank Carry Bag 26-0026-0. The catalogue price box should read: 37.99, not 34.99. Item #22. NGK Spark Plugs 18-3900X. The catalogue reads: 2/2.49 Up. Should read: 2/5.29 Up.

Page 35: The illustrations showing the Black and the White Kamik Matterhorn Arctic Boots should be Item #6. The Beight Kamik Colonist Felt-Pak Boots should be Item #7.

We wish to draw your attention to the errors in our "Fabulous Fall Sale" Flyer.

Page 4 – Chimney Pipe Chart. All measurements should be indicated as "L" for Length, Not 1.

Page 5 – Honeywell Programmable Thermostat 52-8899-0. Copy reads: Reg. 99.99, Sale 84.99, Save 15.00. Should read: Reg. 99.99, Sale 79.99, Save 20.00.

Page 10 – Item #5. Ryobi Random Orbit Sander 54-7266-8. Copy reads: Reg. 109.99, Sale 89.99, Save 20.00. Should read: Reg. 109.99, Sale 84.99, Save 25.00.

Page 15 – Toastess 'Cool Wall' Deep Fryer, 43-1681-0. Copy should read: 2.6L Capacity, Not 2.8L.

Page 16 – Item #4. Lids for Wide Mouth Jars 42-2495-0. Copy should read: 2.29 Up, Not .991 Up. Item #8. Certo Liquid Fruit Pectin 42-2565-4. Copy should read: 2.69, Not 3.19.

Page 18 – Replacement Vacuum Bags 43-6586-8. Copy should read: Pkg. of 6, Not 8.

Page 19 – Sterlite Tote Boxes 42-3081. Copy should read: 76L, Not 78L.

Page 20 – Glad Kitchen Catchers 42-9739-0. Copy should read: Pkg. 40, Not 24.

Page 20 – Glade Refills for Plug-ins, 53-0572X. Copy should read: Pkg. of 1, Not Pkg. of 3.

Page 20 – Product #42-9543-4. The $6.99 Price Block should be positioned with the Vileda Twist Mop/Handle. Product $42-9544-2. The $4.49 Price Block is correctly positioned with the Replacement Mop inset.

Page 24 – Item #7. Federal Classic Centrefire Cartridges, 75-1334X. Copy should read: Rifle Cartridges, Not Shotgun.

We regret any inconvenience we may have caused you.

W.P. HENOPHY LTD.
CANADIAN TIRE ASSOCIATE STORE
WILLIAMSBURG
535-2845

CLASSIFIED ADS

• FOR SALE • COMING EVENTS • FOR RENT • YARD SALES • WANTED TO BUY • IN MEMORIAM • NOTICE • CARD OF THANKS • WORK WANTED • HELP WANTED • FOR SALE • COMING EVENTS • FOR RENT • YARD SALES • WANTED TO BUY • IN MEMORIAM • NOTICE • CARD OF THANKS • WORK WANTED • HELP WANTED • FOR SALE • COMING EVENTS • FOR RENT • YARD SALES • WANTED TO BUY • IN MEMORIAM •

CHEV-OLDS
UPPER CANADA MOTOR SALES
MORRISBURG

THIS WEEK'S SPECIALS

95 Lumina LS, lt. maroon, buckets, fully equipped, 23,000 kms

95 Cutlass SL, 4 dr., lt. gold, buckets, sport appearance package, well equipped, 18,800 kms

95 Regal Custom, 4 dr., purple pearl, fully equipped, 16,800 kms

95 Ciera S, lt. blue, fully equipped, 22,900 kms

95 Beretta, 2 dr., red, V6, auto., tilt, cruise, cassette, air & more, 19,200 kms

95 Grand AM, 4 dr., aqua, V6, auto., air, fully equipped, 21,500 kms

95 Lumina, 4 dr., white, V6, auto., air, well equipped, 20,000 kms

95 Lesabre Custom, medium blue, fully equipped, 19,000 kms

95 Achieva, 4 dr., red, 3.1 V6, auto., air, power seat, fully equipped, 31,800 kms

95 Grand Am, 4 dr., dk. green, V6, auto., air, well equipped, 21,000 kms

95 Lumina LS, 4 dr., white, 3.4 V6, buckets, fully equipped, 11,000 kms

94 Cutlass SL, 4 dr., aqua, fully equipped, leather bucket seats, power sunroof, 12,000 kms

94 Grand AM, 4 dr., white, V6, auto., air, aluminum wheels, well equipped, 24,500 kms

94 Sunbird, 4 dr., red, 4 cyl., automatic, air, cassette & more, 37,000 kms

94 Delta Royale, white, fully equipped, 45,000 kms

94 Ciera SL, green, fully equipped, power seat, 17,500 kms

94 Mustang GT, white, 5.0L V8, 5 speed, fully equipped, 16,000 kms SOLD

94 Grand Prix LE, 4 dr., maroon, V6, auto., air, well equipped, 31,000 kms

94 Achieva, 4 dr (5 to choose) red, white & grey, dk. green, fully equipped, power seat, aluminum wheels & rear trunk lid wing, 14,000-28,000 kms

94 Delta "88" Royale, jade, fully equipped, power seat, 28,000 kms

94 Ciera (3 to choose), silver, maroon, blue, V6, auto., air, fully equipped, 22,000-26,000 kms

92 Delta Royale, lt. blue, fully equipped, 84,000 kms

92 Cavalier, 4 dr., teal, 4 cyl., auto., air, cassette, 122,000 kms

91 Cutlass International, 4 dr., white, 3.4 V6, power sunroof, fully equipped, 64,000 kms

91 Delta 88 Brougham, 4 dr., silver, fully equipped, 101,000 kms

91 Ciera S, med. blue, V6, auto., air, fully equipped, 75,000 kms SOLD

91 Lumina Euro, 4 dr., white, split seats, fully equipped, power seat, 58,000 kms, GM ext. warranty up to 100,000 kms

90 Corsica, 4 dr., silver, V6, auto, air, tilt & cruise, 99,600 kms

90 Lumina, 4 dr., grey, V6, auto., air, tilt & cruise & more, 73,800 kms

90 Lumina, 4 dr., lt. blue, V6, auto., air, tilt & cruise & more, 83,000 kms

89 Caprice LS, 4 dr., white, fully equipped, power seats - driver & passenger side, vinyl roof, 116,000 kms

– TRUCKS –

95 Tracker LSI Hardtop, 4x4, black, automatic, power steering & cassette, 3,700 kms

94 Tracker Convertible, 4x4, white, automatic, power steering, cassette, 13,000 kms

94 Astro CS Ext., blue & silver, 8 pass., V6, auto., air, rear dutch doors, fully equipped, 26,000 kms

94 S10 Pick-up Short Box, purple, 4 cyl., 5 spd., p.s., p.b., cassette, bedliner & more, 22,000 kms

93 S Blazer Tahoe LT, 4 dr., 2wd, maroon & silver, fully equipped, power seat, 21,000 kms

92 Aerostar Van, 7 pass., maroon & silver, V6, auto., air, tilt & cruise, aluminum wheels, running boards & more

92 Lumina APV Van, white, 5 passenger, 3.8 V6, auto., O/drive, tilt & cruise, power door locks, cassette, 86,000 kms

92 Tracker Conv. 4x4, blue, 5 speed, cassette, 67,000 kms

PLEASE NOTE
OPEN SATURDAYS
9:00 A.M. – 3:00 P.M.

CALL US TODAY
Barry McMillan Darryl McDonell
Kirk McMillan Doug Cassell
543-2925 543-3680
OR 933-8892

FOR SALE

FOR SALE–Sheets of glass, approx. 4' x 8' and larger from $50 per sheet. Call Quintan Products 774-3320. 16tfc

FOR SALE–14' Golden Falcon trailer, newly done over, new fridge, asking $1,800 or best offer. 543-3467. 35-36p

FOR SALE–Oak bedroom set. Consists of triple dresser, tall boy, queen size bed, mattress, head board and matching night tables. $2,500 new; will sell for $1,200 or best offer. 543-3467. 35p

FOR SALE–Fridge, $150; stove, $150; stand-up freezer, in excellent condition, $225; washer, $175; apt. size dryer, $100. 534-3797. 35c

ELECTROLUX SALES & SERVICE
3 months free interest. Free deliveries on bags and repairs. Central vacuum systems as low as $649. We repair any kind of vacuum. Mitch Cassell 543-2140. See you at the flea market. 35tfc

FOR SALE–50cc Suzuki 3 wheeler, like new, summer and winter fun for children, asking $900. 652-2002. 35p

THE FLOWER PEOPLE
Mixed Flower Bouquet
$2.99 CASH & CARRY ONLY
Muriel's Flowers
3 – FIFTH STREET
MORRISBURG
543-4100
1-800-675-4098

WEEKLY BINGO

BINGO
Monday night bingo every week at Riverside Heights. Doors open at 6:15. Bingo starts at 7:30. Everyone welcome, 18 and over. 13tfc

BINGO
Bingo, every Tuesday at Williamsburg Legion Br. 538 - Bouck's Hill. Doors open at 6 p.m. Bingo starts at 7:30 p.m.. 14tfc

BINGO
Sponsored by the Morrisburg & District Lions Club every Wednesday at 7:30 p.m. at the Morrisburg Civic Centre. 10 games at $20. 5 games at $25. 3 special games, $50. each. Special 50/50 games. Bonanza pays 60 per cent. Winner take all jackpot, $300. Consolation, $60. Jackpot starts at 50 numbers. Jackpot will be given away if 60 or more people participate. Everyone welcome. 1tfc

BINGO
Sponsored by Morrisburg Legion Branch 48 Ladies Auxiliary every Thursday, 7:30 p.m. in the Legion Hall. Specials $50.00. Jackpot $300. If 60 present Jackpot goes. 111tfc

BINGO
Every Thursday night, Matilda Hall, Dixons Corners. $500 jackpot minimum goes every week. Bonanza. Doors open at 6 p.m. Games start at 7 p.m. Sponsored by Iroquois-Matilda Lions Club. Sorry, no admission under 18 years of age. **Special $1,000 Jackpot Sept. 7, 1995.**

BINGO
Friday night at Morrisburg Civic Centre sponsored by Morrisburg Jr. B Lions. 7 games at $20. 8 games at $25. 3 special games, $50. each. Special 50/50 games. Bonanza pays 60 per cent. Winner take all jackpot, $300. Consolation, $60. Jackpot starts at 50 numbers. Jackpot will be given away if 60 or more people participate. Everyone welcome. 1tfc

FOR SALE

BUSINESS OPPORTUNITY
Excellent location, downtown Chesterville - Larry's Barber Shop & Hunting Supplies. Ideal location for any small business. 448-3387 or 984-2754. 34-35c

BUILDING MATERIAL
Hardwood flooring, exotic and domestic lumber, cabinet doors, stair parts, butcher blocks, custom millwork, woodcraft supplies, Source Wood Products, Cornwall, Ont. 1-800-WOOD988. 34-45c

APPLES FOR SALE
Smyth's Apple Orchard, Dundela, between Williamsburg & Dixon's Corners. Open 8 a.m. 7 days a week. Phone 652-2477. 30tfc

FOR SALE–Pioneer stereo receiver VSX3000, Pioneer CD player PD4050, Pioneer cassette deck CT670, 2 new Audiosphere speakers, Sherwood surround receiver, set of O'Haus triple beam scales, small set of torches and regulators. 543-2513, 543-3418. 35c

FOR SALE–At Swenssons FOOTWEAR kids' and adults' rubberboots, men's slip on over the shoe rubbers, steel toe rubber boots, hunters' boots, Gorilla and Kingtread workboots, Wolverine & Nike hiking boots, track shoes, soccer and ball cleats, golf shoes, Nike, Reebok and Wolverine shoes and sandals, and before you shop elsewhere check our supply of hockey, recreational figure and used skates and Bauer Inlines. 35c

FOR SALE–Astro-Daco compound bow, sight 45, 60 lb. draw weight, 28 - 31 draw length, $125. 543-3657 or 534-2853. 35c

HOUSE FOR SALE–Newly decorated country home, edge of Chesterville, private 1/2 acre lot, living room with fireplace and patio doors to rear deck, separate dining room, eat-in kitchen with stove, fridge and dishwasher, 3 bedrooms, 1 full bath plus on suite, custom draperies and light fixtures, finished basement with hot tub, bar and woodstove, laundry and utility room, satellite dish, unattached double car garage plus garden shed. Open house, 2 p.m. to 4 p.m., Monday, Sept. 4. Phone 613-824-5397.35c

FOR SALE–Apples, selected varieties in season. Dentz Orchards and Berry Farm, 4766 Brinston Road, 652-2397. Open daily, 8 a.m. - 6 p.m. Closed Sunday. 34c

FOR SALE–1988 Chev Celebrity, 4 door, excellent running and body condition. Must see this to appreciate it. 543-2457. 35p

HOUSE FOR SALE–3+1 bedroom bungalow: finished basement with 2nd bathroom; rec room with bar and Fisher air tight wood stove, bedroom, laundry room and workshop. Excellent location: 27 3rd Street, Morrisburg. 543-2237. 33-35p

KIDS ONLY
Are you tired of shopping for your kids' clothes in crowded department stores? Does the idea of personalized service in your own home sound comforting to you? KIDS ONLY is a line of high quality, durable, co-ordinating clothing and accessories. Our clothes are designed for size 12 months to early teens. There is also a line of comfortable women's wear. Call your KIDS ONLY consultant for a free catalogue. Call Sue Peters at 543-2830. 33-35p

COMING EVENTS

MORRISBURG MIXED BOWLING
We will be starting Thurs., Sept. 14, 9 p.m. Ingleside Bowling Lanes. New bowlers are welcome. No experience needed. If interested please call Ingleside Bowling Lanes, 537-2911. 35-37p

PANCAKE BREAKFAST
2nd annual breakfast sponsored by Cardinal Firefighters Ladies Auxiliary to be held Sept. 2, 7 a.m. to 11 a.m., Cardinal Fire Hall. Adults $3.50; children 12 and under $2.50. 35p

YARD SALE
Sat., Sept. 2, 9:30 start, 33 Lakeshore Drive, Morrisburg. 35p

COMING EVENTS

FARMER'S MARKET
Saturday morning, 8 to 12, in parking lot of Upper Canada Playhouse. New vendors welcome. Call 537-8537 for info. 22-39c

SUNDAY BRUNCH
At the Country Kitchen Restaurant, 9:30 a.m. to 2 p.m., corner of Hwy. 31 and 43, Winchester. Adults $6.95, children $2.95. Phone 774-2417. 8tfc

ALCOHOLICS ANONYMOUS
If you want to drink that's your business. If you want to stop, that's ours. Call AA, 543-3484, 652-1051 or 448-3326. For families of Alcoholics (ALANON) 543-3484 or 774-3337. Meeting every Thursday, 8:30 p.m., Lakeshore United Church. 1tfc

CANADIAN NATIONAL INSTITUTE FOR THE BLIND
Financial Campaign - month of September. Please be generous when the volunteer canvasser calls at your door. 34-35c

OPEN RECEPTION
Following the marriage of Karen Bradford to Gerald Morrow Jr. Fri., Sept. 1, 6 p.m., Morrisburg Legion Hall. Band: Bordertown. Light lunch at midnight. 35p

325 CORNWALL AIR CADET SQUADRON
Will soon begin its 1995-96 training year. Air Cadets is open to youth ages 12 to 18. Activities include flying, gliding, sports, band, camping, canoeing, air rifle range, drill and citizenship trips. Upcoming events include a Fall Warm-Up Barbecue to be held Wed., Aug. 30, 6:30 p.m., at the Cornwall Armoury, 505 Fourth Street East. This activity is open to new and returning cadets and their parents. New cadets are also invited to participate in Air Cadet Glider Flying on Sun., Sept. 3. The first parade night of the year is Wed., Sept. 6, at 6:30 p.m. New and returning members are invited. For information telephone 613-937-0189. 35c

DUNDAS FEDERATION OF AGRICULTURE ANNUAL REGIONAL MEETING
Sept. 6, 8 p.m.., OMAF RA Boardroom, Winchester. Guest speaker: Roger George, President of Ontario Federation of Agriculture. Everyone welcome! 35c

PAQUIN PARK SUNDAY BRUNCH
$6.95 from 10 a.m. to 2 p.m., Hwy. #2 at Upper Canada Road. 543-2026. 35-36p

OPEN 25TH WEDDING ANNIVERSARY
In honor of Richard and Glenda Lafortune Sat., Sept. 9, 8 - 1 a.m., Operating Engineers Training Institute. Light lunch at midnight. Best wishes only. 35-36p

UPPER CANADA QUILTER'S GUILD MEETING
Sept. 5, 7 p.m., hands on demonstrations for new and experienced quilters, Morrisburg Public School Library, visitors welcome. 35p

25th WEDDING ANNIVERSARY
Pamela and Shawn Carkner wish to announce the 25th wedding anniversary of their parents David and Janet Carkner. An Open House will be held in their honor at Williamsburg United Church, on Sat., Sept. 2, from 1:30 - 4:00 p.m. All are invited. Best wishes only. 34-35p

LAWN SALE
Sat., Sept. 2, 9 - 2 p.m., 58 Augusta St. Lots of baby and hair supplies, knitted sweaters and slippers. Also H.O. train setup for sale. 543-2894. 35p

WILLIAMSBURG FALL HARVEST FESTIVAL
The 4th annual Williamsburg Fall Harvest Festival will be held Sat., Sept. 30. Watch for flyers. 34-35c

ENCORE CRUISES
Monarch of The Sea
7 Night South Caribbean
Oct. 1, 8, 15, 22, 29
San Juan, Martinique, Barbados, Antigua, St. Maarten, St. Thomas
from $1659 + TAXES Dbl. Occp.
Inc. Air From Toronto
For Information Call
THOM TRAVEL
543-2133
Reg. #1258882

COMING EVENTS

INGLESIDE LANES REGISTRATION
YBC, Sept. 9 and 10, 1 - 5 p.m. Registration: $7. Rates including shoe rental: Bantam Jr. and Sr., $4 per week; Peewee, 2 games, $3. No smoking. Contact Ingleside Lanes, Garry and Brenda Brownlee, 537-2911. 35-36c

INGLESIDE LANES REGISTRATION SPECIAL FOR SENIOR CITIZENS
Tues. and Thurs., no smoking, $5.50 per week includes free Christmas party and a year-end party. Adult leagues still have openings available. Contact Ingleside Lanes, Garry and Brenda Brownlee, 537-2911. 35-36c

SWIM LESSONS
KinderSwim - 3 to 5 years, Red Cross Colors - yellow to white, Life Saving I - follows anytime after Green, private instruction and pool rental at SanMar Pool - rural Williamsburg - 543-3350 - evenings and weekends. 35-36p

MORRISBURG & DISTRICT CANADIAN CLUB MEETING
All members of the Morrisburg & District Canadian Club are reminded of the first dinner meeting of the 1995-96 season, in the Morrisburg Civic Building at 7 p.m. on Tues., Sept. 19, 1995. James Johnston, President, Alternative Fuels, will be the guest speaker. Members are urged to purchase their season tickets prior to the first meeting by contacting J. Douglas Grenkie at 543-2922, P.O. Box 820, Morrisburg, Ontario, K0C 1X0. Ticket price is $55 per person. New members are invited to join to (1) Meet your neighbours in the community; (2) Enjoy good food; and (3) Enjoy good speakers. 35-37c

GARAGE SALE
Sofa set, drapes, bikes, skates, bedding, misc., 24 Steward Drive, Morrisburg, Sat., Sept. 2, 7 - 11 a.m. 35p

CHURCH YARD & BAKE SALE
With a book table, fresh garden produce and a snack bar with sandwiches, muffins, coffee, etc., Sat., Sept. 9, 9 a.m. - 1 p.m., St. Matthew's Church Hall, Ingleside. 35-36c

MORRISBURG C.O.C. MEETING
The next regular meeting of the Morrisburg & District Chamber of Commerce is being held on Tues., Sept. 5, at 7:30 p.m., Howard Johnson Hotel, Morrisburg. Everyone welcome. 35c

HUNTER SAFETY COURSE
Sept. 6 and 7 from 6 to 10:30 p.m., Cardinal Resource Centre. To register: 657-3224. 35c

YARD SALE
Aug. 31 and Sept. 1, rain date Sept. 2. Furniture, stove wood, kids' bikes, car parts, some antiques, fence posts, quilts, and much more. No. 4890 Church Rd., Williamsburg, 543-3520. 35p

ATTENTION BOWLERS
Want to have fun??? Sportsmanship's League - Thursdays, 7 p.m. League starts Thurs., Sept. 14. Non-competitive bowling. Contact Carol Fairbairn 543-2366 or Lena Zyp 652-4954 or Ingleside Lanes at 537-2911. 35-37p

LOST

LOST–On Tollgate Road in Williamsburg, red & white Walker hound, male, tattoo in ear - JH, on collar has Harry Davis Maple Leaf. 448-2653. 35p

LEASING

STARTING A NEW BUSINESS?
Require a van, pick-up or maybe a cube van? We can help. Over 80 new and used vehicles to choose from. Same day approval. Call Car-o-line Auto's Lada, Chesterville, 448-2488. 35c

WORK WANTED

WORK WANTED–Will provide full-time day care in Morrisburg, previous experience, non-smoking, private children's room, snacks and lunch provided. References on request. 543-4041. 34tfc

FOR RENT

FOR RENT–In Morrisburg, spacious 3 bedroom townhouse, Carraway Crescent with front and back yard and full basement. Available immediately. $536 month plus utilities, first and last required. 657-3652. 34tfc

FOR RENT–2 bedroom semi-detached bungalow. $575 monthly plus utilities. References needed. Call May 543-3145. Available Sept. 1/95. 24tfc

FOR RENT–3 bedroom apt. in Morrisburg. $575 monthly, utilities extra. References required. Phone 543-3145. 28tfc

FOR RENT– 2 bedroom in Ingleside, $575 includes utilities and cable. 1 bedroom in Ingleside, $465 includes utilities and cable. Call 543-3604. 23tfc

FOR RENT–600 sq. ft. of commercial space beside Beckers in Morrisburg. Rent $475/month includes utilities. Available immediately. For information phone 925-4270. 1tfc

FOR RENT– 2 bedroom units available, ideal for seniors. References required. Phone 543-4235. 24tfc

FOR RENT-Newly renovated 3 bedroom townhouse, Morrisburg, 543-3666. 25tfc

FOR RENT–On Hwy. No. 2 in Iroquois, 400 sq. ft. of office space, $200 per month plus 1,300 sq. ft. storage space, $350 per month. Available individually or both. Call from 9 - 5, Kevin, at 652-1394. 20tfc

FOR RENT–One kitchenette room available, fully furnished, all utilities included. Phone 543-2932. 30tfc

FOR RENT–2 bedroom apt. Secure building. Senior and adult oriented. With utilities $605 or $536 plus hydro. Call 652-4802. 30tfc

FOR RENT–In Williamsburg a modern one bedroom ground floor apt. Stove and fridge included. Phone 535-2607.32-35c

FOR RENT–Light housekeeping rooms by the month. References required. Paquin Park, Hwy. # 2 at Upper Canada Road., 543-2026. 35-36p

FOR RENT–11A Carraway Crescent, Morrisburg, 2 bedroom duplex. Available Nov. 1st, maybe earlier. $500/month plus utilities. After 7 p.m., 652-4047. 35-36p

FOR RENT–2 or 3 bedroom house, newly renovated, large private yard, quiet neighborhood. $550 plus utilities. 543-3994, leave message. 35-36p

FOR RENT–3 bedroom apt. in Morrisburg, corner of Merkley and Hwy. 2. $520 plus utilities. Available immediately. 652-1753. 35-38c

APTS. FOR RENT–$325 and up. Secure building. Fridge and stove included if needed. Laundry room and plug-in parking. 543-3144 or 535-2881. 34-39c

FOR RENT–Kitchenette rooms available, fully furnished, all utilities included. 543-3911, Surrey Motel. 34-35p

FOR RENT–2 bedroom apt. in Morrisburg, carpeted, $425 per month plus utilities. Fridge and stove included. 543-2293 or 925-4270. 35-38p

FOR RENT–1 bedroom apt. in Morrisburg includes fridge and stove, may be partially furnished, cable TV, asking $550 per month which includes utilities. 543-4154. 34tfc

FOR RENT–2 bedroom apt., $243 monthly, utilities extra. Available Oct. 1. 543-2924. 34tfc

ROOM FOR RENT–At 30 Ottawa St., Morrisburg. Share living, bathroom, kitchen and laundry. $85/week all inclusive. Suitable for young working person. Call John Schenk, 543-3865. 33tfc

FOR RENT–One bedroom apt., Morrisburg, corner of Merkley and Hwy. No. 2, $360/month plus utilities. Phone 652-1753. 33-36c

FOR RENT

FOR RENT–Large inside storage space available immediately for motor homes, boats, cars, trucks, motorcycles, snowmobiles, furniture, etc. Also outdoor paved storage. Excellent security. 613-448-1730. 35p

FOR RENT–2 bedroom apt., $550 plus utilities. 49 Farlinger Ave., Morrisburg. Sept. 1st. 543-2841. 35p

FOR RENT–3 bedroom townhouse, 1 1/2 baths, full basement, appliances included. 543-5422 after 6 p.m. 35p

FOR RENT–3 bedroom apt. in Morrisburg, $520/month. Available Sept. 1st. 652-4667. 35tfc

CARD OF THANKS

VEINOTTE–Laurie and Kaitlyn would like to give a special thanks to Dr. Rivington, the maternity staff at Winchester Hospital, Tracey and Chantal for their support and help; it was greatly appreciated. 35p

BIRTHS

IT'S A GIRL!
Laurie and Donald Veinotte are pleased to announce the arrival of their third daughter, Kaitlyn Alexander, born Aug. 21, 1995. A little sister for Karrie and Kelsey. Proud grandparents are Judy and Harland Veinotte, Joyce Mark and Wellington Casselman. 35p

IN MEMORIAM

COUGLER–In memory of our dear husband and father, Ralph, who passed away Sept. 2, 1989.
At peace in God's beautiful garden
Away from sorrow and pain
Someday when life's journey has ended
We'll all be together again.
–Lovingly remembered and sadly missed by wife Blanche and family 35c

HORSES

PENNY LANE TACK SHOP
Equi-Royal hunt caps only $42.95. August is sale month. Come in and see why people keep coming back, "great prices." Exit 401 at Cardinal, go north to Brouseville and turn left. 925-3124. 33-35c

HELP WANTED

HELP WANTED–To pick apples weekdays in Sept. $7.50/hr. Call after 5 p.m., Barkley's Fruit & Ornamentals, 543-2660. 34-35p

HELP WANTED–Full-time cook or chef required. Phone 543-3656. 35p

HELP WANTED–The Morrisburg Arena has openings for two seasonal, full-time workers beginning Sept. 1995. Applications will be accepted until noon Tues., Sept. 5 at the office of the South Dundas Recreation Council, 17 Second St., Morrisburg, Ont. 35c

HELP WANTED–Apple pickers needed. Please apply in person to Dentz Orchards and Berry Farm, 4766 Brinston Rd., between 8 a.m. - 6 p.m. Closed Sunday. 35-36c

IMMEDIATE EMPLOYMENT OPPORTUNITY
Morrisburg area cash-crop beef feedlot farm requires a full-time, seasonal, employee, to operate large farm equipment and work with livestock. Farm experience an asset. Contact 543-2312 for information. 35c

NOTICE

NEW IMAGE BEAUTY SALON MARIATOWN, ONTARIO
Will be closed for holidays Sept. 5 to 9. Iris Cunningham, 543-2431. 35-36p

BO'S BARBER SHOP
Closed for holidays Sept. 4 to 10 inclusive. Reopen Mon., Sept. 11, 8:30 a.m.
–Thank you, Bo Gale 33-35c

SERVICES

FULL SHOE REPAIR
Now available by Capital Shoe Repair at Seaway Dry Cleaners, Village Plaza, Morrisburg, 543-2217. 29tfc

RANDY'S AUTO
Will buy old cars and scrap iron. Phone 535-2719. 34-41p

CHARLIE'S SPORTS 212 PITT ST., CORNWALL
Will be glad to serve Morrisburg and area customers—FREE DELIVERY. Call Tim: days, (613) 932-1338; nights, 543-3849. 34-38p

ATTENTION GOLFERS
Club tune-up time. For regripping and cleaning call Doug McNairn 543-3991. 15tfc

APPLIANCES
Sales & service of reconditioned appliances. Will remove old appliances. Phone 534-3797. 27-35c

PIANO LESSONS
Experienced (15 years) piano teacher is offering lessons to beginners through advanced in piano, theory and harmony. Royal Conservatory as well as other methods are taught. Come and have fun learning to play. Children and adults welcome. Lessons offered in Morrisburg, Williamsburg and Church Road. Call Joanne Stevens, 543-2723. 35-36p

NEW!!!
Highway 31 Flea Market located at 1951 Hwy. 31 Metcalfe is now open Saturday and Sunday, 9 to 4, year round. Vendors required. 821-7777. 35p

BEFORE AND AFTER SCHOOL CHILDCARE
"Kids First" is starting its third year of daily licenced childcare at the Morrisburg Public School library and gymnasium. Come and welcome Heather Tryon (ECE) as our new teacher at registration Thurs., Aug. 31, 7 - 8 p.m. in the Morrisburg Public School Library. Call Jeanne 543-3483 to discuss your child's before and after school childcare needs. 35c

HUYVAN EXTERIOR
For high quality vinyl windows, entrance systems and seamless eavestroughing, call me today, Jacob Huyer, 448-3800. Sample windows are available for viewing. 32-35c

CATERING SERVICE
Royal Canadian Legion Br. 48 Ladies Auxiliary is available for all catering needs – Weddings, Parties, Anniversaries, etc. Will also cater late night functions. Please call the Branch at 543-3091 for bookings.

WANTED

ROOM AND BOARD WANTED
Quiet, middle-aged, retired gentleman seeks room and board in Morrisburg. Apply to Box 891N, The Morrisburg Leader, Morrisburg, Ont. K0C 1X0. 35-36p

WANTED TO RENT–For Oct. 1 or Nov. 1, 2 bedroom accommodations for retired couple. Non-smokers. No pets. Phone 4-9 p.m., 1-613-359-6056. 34-35p

WANTED
EVERY TUESDAY
HEALTHY HOLSTEIN BULL CALVES
FROM 95-110 LBS.
Calf Station will be open from 10 a.m. – 2 p.m.
Location
DELFT BLUE VEAL FARM
LIGHTNING STREET
WILLIAMSBURG
between 10 a.m. – 2 p.m.
For information call Walt at 543-2796 after 8 p.m,

CUSTOM PRINTING
THE MORRISBURG LEADER
613-543-2987

OBITUARIES

Anna Dale Casselman

An lifelong area resident, Anna Dale Casselman, died peacefully at her home in Riverside Heights on Saturday, August 19. She was 69 years of age.

Born October 18, 1925 in Williamsburg Township, she was the daughter of the late Thomas Ferguson and his wife the former Florence Hayes. On April 17, 1942, in Cornwall, she married Eric Casselman, who predeceased her.

Anna was a cook at Upper Canada Village and identified with the Lutheran Church in Riverside Heights.

She is survived by daughters Ellyn and her husband Donald Wells of Williamsburg, Myrna Anderson of Riverside Heights, Carol and her husband Garry Richardson of Osgoode, Melanie and her husband Jeff Cassell of Morrisburg, and Kimberley Casselman of Ottawa; and a sister Mary Brown of Riverside Heights. She will be sadly missed by nine grandchildren and two great-grandchildren and by several nieces and nephews.

She was predeceased by two sisters Rhae Dunning and Joyce Storms, two brothers Bud and George Ferguson and two grandchildren Wesley and Garry Wells.

Friends called at the Marsden and McLaughlin Funeral Home in Williamsburg, Sunday from 2-4 p.m. and 7-9 p.m. A funeral was held at the Funeral Home Monday, August 21, at 10.00 a.m., with Rev. Joachim Barkley-Probst officiating. Interment was at the New Union Cemetery.

Donations to the Winchester Hospital or the V.O.N. would be gratefully acknowledged by the family.

Maurice Gauvreau

A native of Fabre, Que., and resident for the past seven years of 12 Caldwell Drive, Iroquois, Maurice Gauvreau died on Sunday, August 20th, at the Winchester District Memorial Hospital.

He was 72 years of age, had previously been employed as a construction laborer and had previously resided at Lyn (for 17 years) and at Rouyn, Que.

Born November 4th, 1922, he was a son of the late Narcisse Gauvreau and his wife the former Valerie Bourgeois. On September 10th, 1942 he was married at Rouyn, Que., to Verna Wile, who survives. In Iroquois, he was identified with St. Cecilia's Roman Catholic Church.

Besides his wife, he is survived by a son Marcel Gauvreau and his friend Ruth of Lyn; two daughters: Doreen and her husband Walter Bailey of Iroquois, Cathy and her husband, Brian Ferguson of Brockville; he also leaves three sisters and one brother, and is sadly missed by four grandsons, two granddaughters, three great-grandsons, one great-granddaughter, and several nieces and nephews. He was predeceased by one sister and six brothers.

During his lifetime, Maurice was known as an avid fisherman.

There was no visitation at the funeral home. A Memorial Service was held at the Marsden and McLaughlin Funeral Home, Iroquois, on Thursday, August 24th, 1995, at 7 p.m., with Father Tim Shea officiating. Internment of cremated remains was at St. Mary's Cemetery, Morrisburg.

Memorial donations to the Winchester Hospital or the Heart and Stroke Foundation would be appreciated by the family.

WHEELER'S
mr. grocer
MORRISBURG VILLAGE PLAZA
Telephone 543-2802

QUALITY - VALUE AND UNIQUENESS IN THE MARKET PLACE

MAJOR MANUFACTURERS' PRESIDENT'S SALE







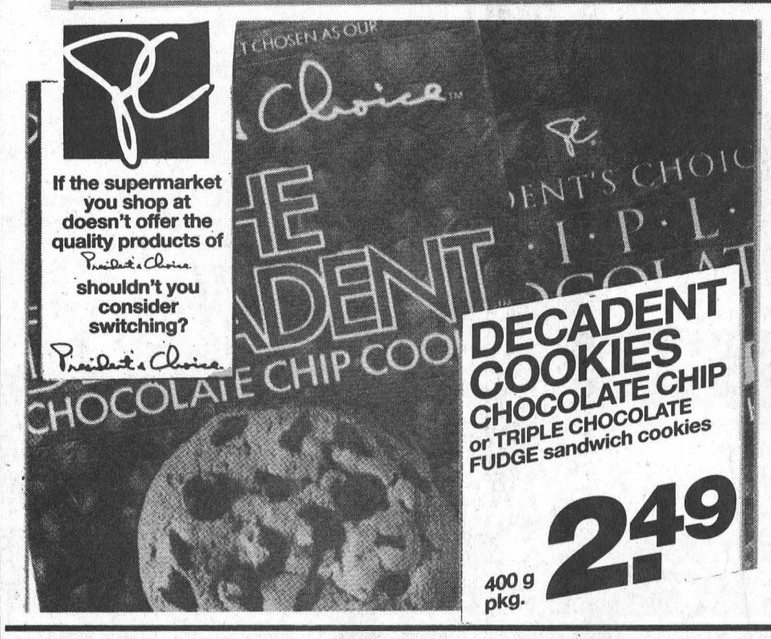



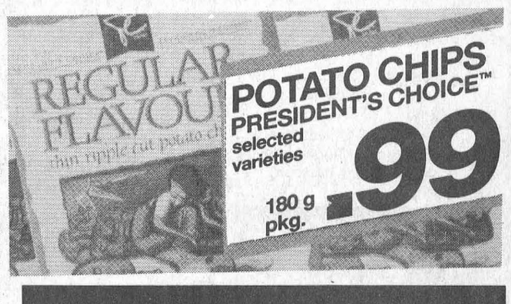

THURSDAYS ARE DELIVERY DAYS AT WHEELER'S MR. GROCER
FREE DELIVERY ON ALL ORDERS OVER $30.00
OPEN MONDAY TO FRIDAY 8:00 A.M. – 9:00 P.M.
SATURDAY 8:00 A.M. – 6:00 P.M.
SUNDAY 9:00 A.M. – 5:00 P.M.

PARKAY MARGARINE edible oil product soft Kraft 1 lb. cont. 1.49
MAYONNAISE KRAFT regular or light 500 mL jar 3.29
KRAFT SALAD DRESSING regular or calorie-wise selected varieties 500 mL cont. 2.69
PARMESAN CHEESE KRAFT grated selected varieties 250 g cont. 4.69
KRAFT HANDI SNACKS process cheese food or peanut butter and crackers selected varieties 96 g pkg. 1.49
TOASTER POPS PRESIDENT'S CHOICE™ strawberry or cherry 300 g pkg. 1.99
SALSA KETCHUP SAUCE regular or hot La Eleccion del Presidente™ squeeze 750 mL cont. 1.99
POWER QUENCHER PRESIDENT'S CHOICE™ beverage selected flavours 1.89 L cont. 1.99
FREE & CLEAR PRESIDENT'S CHOICE™ sparkling water beverage selected varieties 1 L cont. .79

HADDOCK FISH FILLETS High Liner boned frozen 400 g pkg. 3.49
FISH FILLETS HIGH LINER cod, haddock or sole in light batter frozen 350 g pkg. 3.49
TOOTHPASTE AIM gel 100 mL tube .89
RIGHT GUARD SOFT & DRI or Dry Idea anti-perspirant or deodorant selected varieties 60/90 g cont. 2.99
SHAMPOO OUTRAGEOUS or conditioner selected varieties while quantities last! BONUS 585 mL cont. 3.29
CARPET DEODORIZER AIRWICK selected varieties 450 g cont. 2.69
GLAD GARBAGE BAGS The Strong Ones pkg. of 10 2.49
KLEENEX FACIAL TISSUES for kids box of 60 1.19
CAT FOOD LUXURY no name selected varieties 398 g tin .59