THE LAND OF MILK & HONEY"

CHESTERVILLE Record

COVERS EASTERN ONTARIO'S GREATEST DAIRYING SECTION

Seventy-sixth Year, No. 49 | Chesterville, Ontario, Thursday, August 20, 1970 | TEN PAGES | Single Copies, 10c

Pictures available

Copies of pictures used in the Record, taken by the Record camera, may be purchased from us. Just call 448-2144.

Celebrate 43rd Wedding anniversary

It is with a great deal of pleasure that we join the many friends and relatives of Mr and Mrs Charles Wagner (nee Mary Barrett) in wishing them continued good health and happiness on the occasion of their 43rd wedding anniversary. Charles and Mary were married in St. Mary's Church, at Chesterville on August 17, 1927.

Mr Wagner has retired as a partner in the firm of MacDonald and Wagner, Industrial Distributors, Cleveland, Ohio. The happy couple spent the past week-end with Mrs Wagner's brother, Harold Barrett and Mrs Barrett and have now returned to their home at 1597 Bunt's Road, Lakewood 7,, Ohio.

Chesterville ladies win tournament

The Chesterville Ladies Softball Team entered the Manotick Softball Tournament and topped all entries by finishing first. In the first game the locals defeated Cumberland 16 to 8. Kars was the next opponent and lost 14 to 6. In the final game the local entry defeated Lyttle Transfer from Ottawa 13 to 0. Ruth Byrne pitched a no hitter in the final contest.

The final standings in the Golden Triangle Ladies Softball League are; Chesterville 34 points, Stittsville 31, Metcalfe 27, Rockcliffe 14, Perth 10, Kemptville 4.

Chesterville will now meet Metcalfe in the semi-finals. First game will be played in Chesterville on Thurs. Aug. 20.

Rough spots on an iron disappear when the iron is rubbed back and forth over dry salt.

Former Chesterville man, Fred Bouck addresses C. of C. meeting, last week

Chamber of Commerce members left last week's dinner meeting, held in the McCloskey Hotel, filled with enthusiasm. Guest speakers included Fred Bouck, Arnold Fraser and Henry Russel, representing Pyramid Pharmacies Ltd., Ottawa and Dr. Conn of Maxville.

Fred Bouck, while addressing the group reminisced of his younger days in Chesterville, congratulated the 'Chamber' for getting their young men out to work for the town. He also stated his firm would take a close look at opening a new drug store, here. Mr Bouck and associates accompanied by some Chamber members viewed prospective locations, following the meeting.

The proposed new medical clinic came in for considerable discussion. It was the feeling of the members that the ideal location would be on Mary Street. The building would be constructed large enough to accommodate two medical doctors and a dentist.

Dr. Conn of Maxville, gave a comprehensive report on the new unit at Maxville. He was backed by local dentist Dr. D. Wells, when he suggested medical people should be called for assistance when designing the centre.

Reeve Brannen assured the group council would explore the possibility of the village raising funds to construct the bulding.

It was suggested an architect be contacted re: proposed plans, which would be placed in the hands of contractors to arrive at an approximate price.

President Glen Droppo received a motion to adjourn the meeting. He advised the members of the next meeting to be held on Sept. 10.

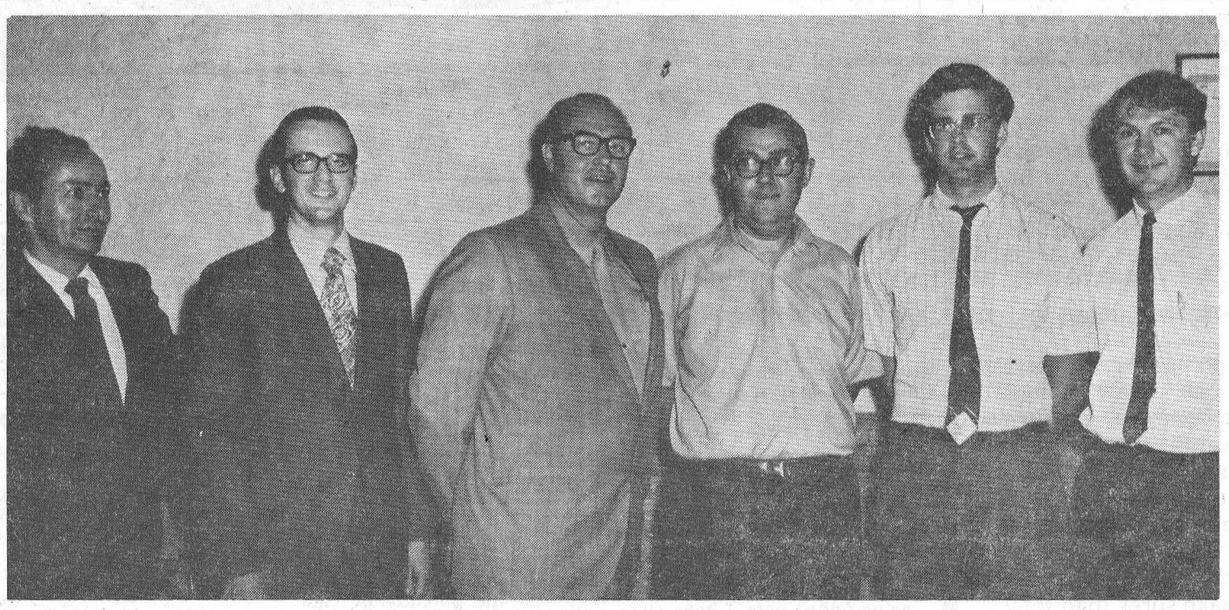

Chesterville Chamber of Commerce members were honoured last week when the above guests were present at the Chamber supper meeting. From the left, Arnold Fraser, Henry Russell, Directors, Fred Bouck, President of Pyramid Pharmacies Ltd., Ottawa, Glen Droppo, C. of C. President, Dr. Conn, of Maxville, and Dr. Wells, of Chesterville. Record Staff Photo

Bits and Pieces

Donkey Baseball

Winchester 100 Club is bringing, the always popular Donkey Baseball to Winchester this Saturday.

The event will combine a delicious "Beef Barbecue" with the game. The affair will be held in the Community Park.

The game is similar to any other ball game with one exception — a player must always have his donkey with him — the four-legged 'players' just don't always co-operate.

On Thursday, August 25 the 'Donkeys' will be present for a game in Berwick.

It's that time of year again

Out in the South part of town we have ben suffering somewhat lately, not by air pollution, but 'tainted air', and that's an understatement.

It would seem the local farmers are spreading fertilizer on their fields(`not necessarily the kind you buy from your local dealer).

The hot humid air combined with the delightful aroma, would make one wonder about 'that fresh country air".

Sunday evening rain relieved the situation somewhat, anyway it's all for the benefit of good crops next year.

New Post Offices

Area towns are getting new post office buildings at a record rate.

In last week's issue we carried tenders for Williamsburg and Winchester. This week's issue calls for a new building for Maxville.

The new buildings add a certain touch of new architecture, as our Post Office, built some years ago, has done.

'The Jolly Babysitter'

Our good friend, Bell employee, Reg Gibson, had a trying time last week.

I. C. Suatac Construction, contractors of our new sewage system, proceeded digging down King St. Bell Telephone have considerable cable coming from the local station across the road.

It appeared Reg's job was to see that the cables were not disturbed in any way.

The new sewer line has now been completed and the telephones still work — Reg's "Baby Sitting Job" would have to be rated 'most successful'.

Mixed-up garden

J. A. Grummett of RR3, Chesterville , just east of the 'White Crossing', reports his garden is all mixed up.

Mr Grummett brought a small tomato into the office it was growing on the potato stalks. He reports many small tomatoes growing under the same condition.

The pumpkins in the Grummett garden have taken on the shape of watermelons. Other produce belonging to the 'melon' family appear off-colour and their markings are not true.

We wonder how the produce will be coded as it is harvested this Fall.

Would you like to help?

The walkathon in aid of Rodney Barkley, Williamsburg, will leave the Locke Clinic this Saturday morning at 8.30 a.m.

Anyone wishing to participate or donate, contact Mrs Mildred McNeely or any Williamsburg teen-ager.

Roxborough Agricultural Society--

Avonmore Fair plans entertaining show

Fairs may come and fairs may go but there remains a core of public spirited men and women who are ever attentive to improving the quality and attractiveness of the rural fair.

Such a group are the officers and directors of the Roxborough Agricultural Society who are now putting last minute touches on the 1970 edition of the Avonmore Fair, scheduled for Friday and Saturday of next week,August 21 and 22.

Everything is shaping up particularly well for this year's fair, according to Society president, Glenn McIntyre, and secretary-treasurer, M.F. MacRae. A fine prize list has been distributed to all members and the general public. Extra copies are still available from Mr. MacRae's office.

The prize list has undergone a major face lifting again this year. The enthusiasm of the members with the completely revised list a year ago prompted officials to maintain the same format while at the same time including necessary revisions.

Entertainment has become a "must" at the local fair. This year the Joe Brown Show from Ottawa returns for another engagement. Joe and his guests have Avonmore for several years. This year Joe has promised an excellent range of top quality artists, including a teen-age band, which will be playing for a dance in the I.O.O.F. Hall at night, singers, dancers and variety acts.

The North End Social Club Band and majorettes from Cornwall will be on hand to entertain during the Saturday afternoon program. This band has won major awards throughout Eastern Canada and northern United States.

A highland dancing competition will be staged as a part of the program. Trophies and medals will be presented to winners in the four age groups. Winners will participate in the program that will be offered in front of the grandstand.

Horse races, so very popular for many in attendance at such gatherings, will again be featured. There will be the free-for-all and the 2.25 class.

Ron Sparling's Midway Shows will be on the grounds for the young and the young at heart. Elementary school children will be admitted free to the grounds.

In addition they will qualify for cash attendance prizes being offered by the Roxborough Agricultural Society.

On Friday evening, the first day of the fair, a concert, sponsored by the Finch Legion, and featuring its own recently-organized Pipe Band, and the Glengarry Pipe Band, will be held at the Fair Grounds.

Members of the Avonmore, Sandringham and Strathmore 4-H Calf Clubs, will be holding their annual Achievement Day programs as a part of the much larger cattle show. Entries in all three breed shows — Holstein, Ayrshire, and Jersey — are expected to be large.

The horse show will continue to be a highlight of the day for many.

Friday's program will be given largely to the judging of exhibits in the main agricultural hall. These will include the homecraft and domestic science classes. Generous cash and merchandise prizes have been set aside for school and boys' and girls' exhibits.

Judging grains, vegetables and flower classes will be completed by early Friday evening. Judging of the commercial cheese exhibits gets underway at 8 o'clock the same evening.

It all adds up to a great show in Avonmore and with favorable weather this year's edition will go down as one of the best in the Society's 110 years.

Soak vegetables in cold salty water to remove tiny insects.

Former NHL'er F. Boucher addresses Rotary, Monday

Frank Boucher, guest speaker, Monday evening, at Chesterville Rotary, told the members that he thought the Russians played lovely hockey and they were a treat to watch in action. "They play the same hockey now as the Canadians played in the 20's and 30's" he said. When asked if he thought the Russians would ever play an N.H.L. team, Mr Boucher reminded the members that the Stanley Cup was a challenge cup originally. "The Russians," he said, "play as a team, with little individual initiative. Their style of play does not allow a player to develop his full potential."

Talking about Canada's National Team, he said, "years ago the N.H.L. consisted of seven teams with ten players to a team,there was a lot of good hockey talent left playing in the Seniors. Now, that the N.H.L. can draft players at the age of 20, and the league has expanded, the best players are professional and ineligible to play in the Olympics."

Mr Boucher, who was with the New York Rangers for 29 years, is a member of the Hockey Hall of Fame.

(continued on page 10)

Salt paste relieves insect bites.

Area youth, B. St. Pierre drowning victim last Sat.

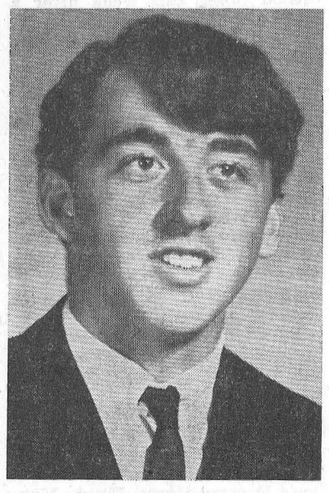

Bernard St. Pierre

On Saturday, August 15, 1970, Morrisburg divers recovered the body of 16 year old Bernard St. Pierre of R.R. 2, Winchester, Ont. about four hours after he drowned in the St. Lawrence River.

It is believed that Bernard was swimming alone near the Morrisburg dock.

Bernard is the youngest son of Leo Paul St. Pierre and Mrs St. Pierre, the former Cecile Gagnon. He is also survived by two sisters, Mrs Ronald Mondoux (Yvonne) of Morrisburg, and Mrs John Paul Cardinal (Suzanne) of Vanier City and two brothers, Robert and Roger, both of Winchester.

The body rested at the Marionville Parish Hall Funeral Home and the funeral was held on Tuesday, August 18 at 10.00 a.m. in Ste. Therese Church.

Father Snyder sang the funeral mass and interment was in the the parish cemetery.

Pall bearers were Curtis Brown, David Stewart, Raymond St. Pierre, Richard Fournier, Bruce Coulthart and Danny Gagnon.

Class 31 – specials

It has been brought to our attention that an omission has been made in the Domestic Division of Chesterville Fair Book.

Under Class 31, Specials — It should read as follows:

1. To the exhibitor winning the most points in Class 31. $5 merchandise, Fulton Bros. Chesterville.
2. To exhibitor winning 1st prize in Section 2. 1 Brass Mug.

ENGAGEMENT

Mr. and Mrs. Charles Pitts of Williamsburg, wish to announce he engagement of their daughter Myrna June to Lawrence Millard Carkner, son of Mr. and Mrs. Alred Carkner, Chesterville, Ontario. The wedding will take place Williamsburg United Church Saturday, September 26th, 19- at 2:00 p.m.

49

DIED

DIXON — William Oscar, in hospital on Sunday, August 16, 1970, W. O. Dixon of Chesterville, in his 84th year. Beloved husband of the late Edith Maude Bogart. Dear Father of Mrs Douglas McGee (Rae), of Windsor and Hubert of Niagara Falls. Also survived by five grandchildren. The body rested at the Vice and Craig Ltd. Funeral Home, Chesterville. Service was held on Tuesday at 2 p.m.. Interment was made in Maple Ridge Cemetery.

Mainly About People

Elwood Whittaker is visiting friends in Kelowna, B.C., White Court, Alberta, and Medicine Hat Alberta.

Mr and Mrs Garfield Bradley, Brantford, are spending their holidays with the latter's sister, Mrs J. T. Hamilton, Winchester and were guests also of Mr and Mrs Stanley Shay and Mr and Mrs Edwin Shay, Chesterville. They called on other friends and relatives in the district.

Mrs Joseph J. Stone, Mrs Lauretta Powell and Mrs Emily Lynch of Pomona, California, who toured the Southern States and Washington, prior to visiting Mr and Mrs H. Ross Histed of Hamilton and Mr and Mrs T. Joseph McMahon and family of Niagara Falls, spent two weeks visiting Mrs Stone's brother, John D. Kearney, Limerick Road. They called on other relatives and friends in the district.

Receives new appointment

Rev. Michael D. Kearney, O.M.I., of Shubenacadie, N. S., has received a new appointment as pastor of St. Lawrence's Parish, in the City of Thompson, Manitoba. He spent a few days in Chesterville visting hs brother, John Kearney and Mr and Mrs Ross Histed, who are also holidaying at the Kearney homestead. Father Mike is a nephew of Mrs Mary McMahon, also of Chesterville.

We, at the Record, wish to join with his many friends in Chesterville and dstrict in extending our congratulations and best wishes for continued success in Father Kearney's new duties

Cornwall home for aged has vacancy list

For the first time since it was opened in 1952, Glen-Stor-Dun Lodge has a vacancy list.

The one story, brick structure than 200 senior citizens. Officials decline to say, however, just how many beds are available.

When it was constructed it was considered a model home for the aged. For years there was a constant waiting list of elderly from Cornwall and the United Counties of Stormont, Dundas and Glengarry.

Opening of three similar structures in the past two years has attributed to the decline in the lodge's population. Possibly the key factor in the decline is Maxville Manor, which has similar facilities, with accommodation for 80 people. It is filled to capacity.

St. Joseph's Villa in Cornwall is a similar institution with accommodation for 150. In addition, a large privately-operated nursing and convalescent home opened in Corwall a few weeks ago.

Darling family reunion held in Chesterville

The Darling Family Reunion was held on July 19, 1970 in Chesterville Legion Hall.

About sixty members sat down to a pot luck dinner served at noon. Grace was given by Timothy Darling. Following dinner a short business meeting was conducted by Mrs Ruth Darling, Massena, N.Y., assisted by Mrs Frank Darling, Chesterville, Ont. The following oficers were elected for the coming year: president, Flight Lieutenant Bellford Panke, Manotick; secretary, Donald Waddell, Ottawa. Gifts were presented to the youngest baby, Tammy Darling, daughter of Mr and Mrs Dwain Darling and to the two most sincere people, Mrs Frank Darling and Mr Jas. Garfield Darling, Renselaer Falls, N.Y.

Sports activities and contests were enjoyed with prizes being awarded. The entertainment being awarded. Entertainment consisted of Mrs Donald Darling of Kenmore, on the piano accompanied by Dwain Darling on the guitar; tap and ballet dancing by Slionmon and Wendy Artelle of Ottawa; singing by Timothy and Michael Darling and Jeffrey Darling: Mrs Evangeline Wilkins lead in a sing-song.

Wm. Irven to mark 90th birthday

Mr Wm. Irven, of RR 3, Chesterville, will be a chipper 90 years old on August 31st.

Many people are well acquainted with Mr Irven as he has supplied and continues to supply strawberries, to a long-list of customers, from his well-kept patch just south of the Ninth Community Centre.



Wm. Irven, 90, on August 31

Two of Mr Irven's brothers, James and Tom of Vancouver, and a sister Mrs Alvin Burd, Berwick are all that remain of the family of ten.

Mr Irven has a family of eight: Lorne, RR 3, Chesterville; Mrs Wilbert Paul (Ida), Crysler; Gordon, Kingston; Ray and Weldon, Winchester; Emerson, Metcalfe; Howard, Crysler; and Dwaine at home with his father.

Chesterville ladies cop first place

The Chesterville Ladies' Softball Team ended the regular schedule in first place with 17 wins and three losses.

On July 30, the local team defeated Kemptville. Rockcliffe lost a 7 - 3 decision to Chesterville on Aug. 6. Marilyn Williams and L. Marcell hit home runs.

Chesterville ended the regular schedule by dropping a 13 to 5 decision to Stittsville on August 11. S. Gilmour and M. Williams were the top hitters.

Playoffs are under way this week.

MAINLY ABOUT PEOPLE

Mr and Mrs Fred Pratt, Nova Scotia, the former being a niece of Mrs Lillian Hughes, Finch, called on Mrs Hughes, recently.

Mrs Lillian Hughes and family attended the Decoration Day at the Auld Kirk Cemetery at Almonte on Sunday.

THE CHESTERVILLE RECORD

P.O. Box 368 — Chesterville — Phone 448-2144

B. A. Feeley & W. E. Laprade, Editors

Member of Canadian Weekly Newspapers Association
Member of Ontario Weekly Newspapers Association
Member of Eastern Ontario Weekly Newspapers Association

Subscription rates: $4.00 per years, anywhere in Canada, payable in advance, United States and Foreign, $5.50 per year.

Second Class Mail Registration Number 0242
Published every Thursday

Editorial Comment . . .

Human Survival

It is difficult for Canadians to bring home to themselves the menace to human survival caused by over-population. They have never been desperately hungry, they have adequate shelter, they are free from the epidemics brought on or made worse by privation, and they have abundant living space.

There are, however, many millions of people on earth who have not accepted necessities of life, and Canadians are affected by their suffering. The interdependence of human beings is such that educated people wherever they live cannot morally evade or safely escape concern.

Black pessimism is an unconstructive mood. Learning about the state of affairs, men and women everywhere need to study what they can do to relieve hunger and distress, and do it relatively quickly.

After viewing with some apprehension the pollution problem, which is being given increasing attention in Canada, a recent Manchester Guardian went on to warn: "The future is doom-laden, though, so long as we shrink from tackling the true runaway element in the world scene: the population explosion. Within the next generation or two the world population will have to be stabilized if there is not to be a global catastrophe."

N. J. Berill, who was Strathcona Professor of Zoology at McGill University, wrote in 'Let Us Live,' published by the CIBA Chemical Group: "The pessimistic possibility is that human beings are not intelligent enough as a whole to control their own fertility and will always press hard against the ragged fringe of subsistence. If such is to be our fate it means we are already approaching the end of our tether, for never in the past has a race survived which failed to make necessary adjustments to changing circumstanes."

The past few years have seen the growth of increased awareness of the population peril. In the international organizations, in the Vatican Council, and in internal debates in all countries, the question of population regulation has received unprecedented attention.

Perhaps young people are more alive to the danger than are older people upon whom the problem has crept unawares. The unrest among young people may be due to their uncertainty that they will have a tomorrow. That is the challenge to adult people who are in a position to act effectively. Unless they move to make surer than they are now that this young generation has a future, nothing else matters. It is not enough to give tender, loving care to youth and to buy it an expensive education: these things do not mean anything unless we take steps to see that there will be a living world for young people to step into.

No 'Overflow' Camping

'Overflow' camping is not provided by Ontario's provincial parks this summer. When a park's numbered campsites are fully occupied, later arrivals are directed by park officers to other camping parks in the immediate area.

The need to protect provincial parks against the damage caused by intensive use is stressed in this recent announcement by the parks branch of the department of lands and forests.

Camping vehicles have increased from ten per cent of the camping traffic in 1957 to 65 per cent in 1969, and their number is estimated at 250,000.

The rapid increases in campers and camping vehicles have placed excessive pressure on some parks in southern Ontario. The result has been the deterioration of campgrounds through soil compaction with subsequent wind and water erosion and the loss of trees and herbaceous ground cover.

The curtailment of excessive traffic is seen by parks branch as a necessary step to maintain the quality of the park environment for the present and future enjoyment of park visitors.

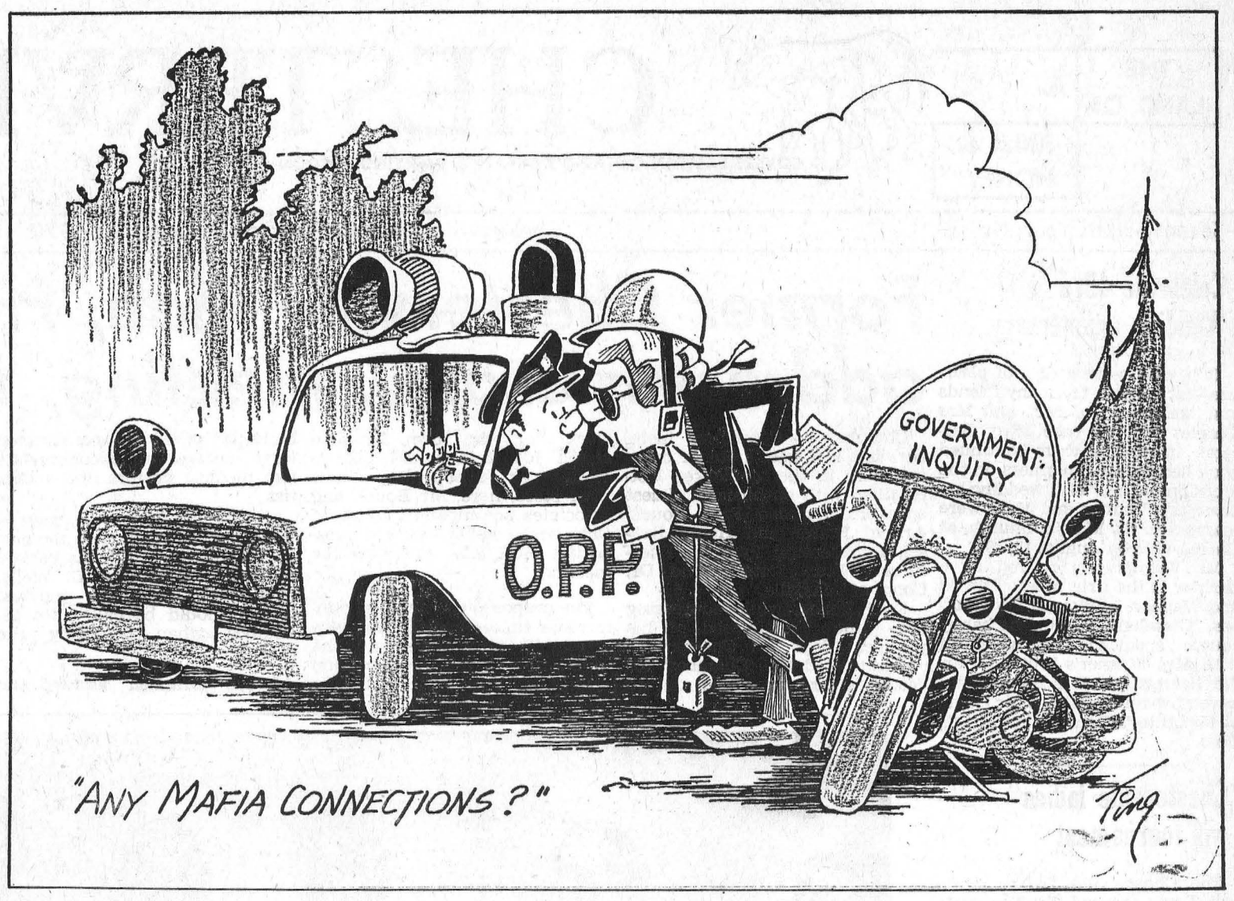

Letter to the Editors

Chesterville, Ont.
August 14, 1970

The Chesterville Record
Dear Sir:

I would like to take this opportunity to thank all the "Young People" who have worked at the pool and in the pavillion this summer. (Stephen, Jamie, Chris, Colleen, Gordon Pierre and their helpers, Betty Lou and Christine.

These "Kids" have all helped to provide a great summer for our children. I for one just want them to know it has been very much appreciated.

As an added note, I have visitors from Ottawa, Brockville, Winchester, Vernon, Kenmore,—and they all praised the facilities and activities that our town has had for the summer months Without our teenagers it would not have been possible.

Thanks again kids.

Sincerely
Mrs. Bruce Morrison

How to tell whether your son is a pot-head

Attempts to have the law changed so teenagers won't face stiffness or even jail for simply possessing marijuana may be morally justifiable, but don't do much for the parent who worries: "Is my teenager playing with pot, or other drugs?"

Medical writer M.L. Chazottes lists a dozen or so ways to answer that question in the July issue of Maclean's magazine, describing the tell-tale danger signs which indicate whether or not someone is taking mood-changing drugs, from simple "pot" to LSD.

But he also quotes an authority on the subject as saying that adults should say: "Look, kids, we all have problems . . . some of you smoke pot or drop acid or sniff glue or chew morning glory seed . . . We adults drink.

"Your pot and our booze are escapes. But they can become the main problem if we let them — you can end up as wasted and dying speed freaks or as stuporous, languid potheads; we can end up as decaying alcoholics or cancerous smokers. Why don't we get together instead."

But, warns Chazottes, don't hold your breath until it happens.

Remember When . . .

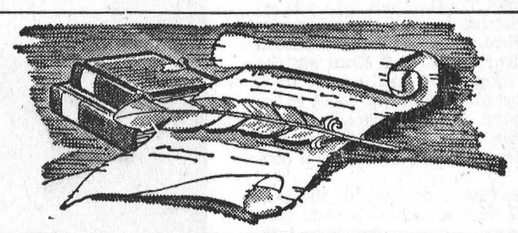

40 years ago

August 14, 1930

Many people from Williamsburg had the pleasure of viewing the airplane "The American Eagle" which was forced down on the farm of Ward Casselman.

* * * *

In the middle school departmental examinations at Kingston Collegiate, the congratulations of Chesterville friends are due Miss Edith Brown, daughter of Dr. W. A. Brown and Mrs Brown.

* * * *

Miss Nellie McDonald returned to her home here on Wednesday last, after spending an enjoyable term of six weeks at the Kemptville Agricultural School where she completed her elementary course in Agriculture.

* * * *

Mr and Mrs S. Morris and Marjorie and Mr and Mrs Alfred Barkley of Dunbar, spent the week-end with Mrs Barkley's sister, Mr and Mrs Alex Whittaker of Governeur, N. Y.

* * * *

Miss Blanche Bush, nurse-in-training, Smiths Falls, is spending three weeks holidays at her home in Finch.

30 years ago

August 8, 1940

The sixth annual picnic of the Carlyle family was held at the home of W. H. Casselman on Thursday.

H. E. Durant placed first in the 1940 Field Crop Competition sponsored by the Chesterville and District Agricultural Society.

* * * *

Mrs E. F. King and daughter Doris of Concord, N. H., visited last week with Mr and Mrs O. L. King.

* * * *

Mr and Mrs Wilburn Edgerton, Miss Hilda and Carl visited on Sunday at the home of Mr and Mrs W. O. Coulthart.

* * * *

Mr Garfield Nichols and Miss Flossie Nichols, Berwick, were dinner guests on Tuesday of Mr and Mrs R. Miller.

20 years ago

August 10, 1950

A four-man team of Eric Casselman, Haldane Durant, Percy Gilroy and Arthur Julyan, captured the Riggs Silver Trophy in Lawn Bowling at Belleville, this past week-end.

* * * *

A pleasant social evening was held at the home of Mrs Phillip Merkley when members of her family met to honour Miss E. Carr on the occasion of her birthday.

* * * *

Miss Joan McLaggan, daughter of Mr and Mrs W. A. McLaggan has been notified that she has won a scholarship from her University,, Mt. Allison, Sackville, N.B.

Mr Jas. McAvoy returned home on Monday from Montreal, accompanied by Mr and Mrs Dan Hamill and children who will remain for a month.

* * * *

Mrs Hester Gallinger left on Sunday to go to St. Catharines to visit her son Floyd Gallinger and Mrs Gallinger.

10 years ago

August 11, 1960

Gordon Beckstead, Elma, was elected president of the Clan Darling when upwards of 100 of the descendants of Peter Darling gathered recently.

* * * *

Mr and Mrs Sherwood Rutley and family and Mr and Mrs Alex Rutley attended the Dorey-Shea wedding at North Bay.

* * * *

Mr Gerald Herriman of Long Beach, Calif., Mr and Mrs Emerson Barkley, Chesterville, had dinner with Mr and Mrs Gerald McMillan and sons.

* * * *

Mrs Leo Brodeur and daughters, Chesterville, sailed on "The Seven Seas" from Montreal, to join her husband who is stationed in Germany.

* * * *

Mrs Louise Forward has returned home this week after a three month visit with her daughter and son-in-law, Mr and Mrs Lloyd Fraser, Sydney, N.S.

Ann Landers . . .

Dear Ann Landers: A freind who takes pride in the fact that she has never touched a drop of alcohol in her life ruined a party the other night. Was she faking? Was she sincere? Is she nuts?

There were sixteen guests for dinner. The dessert was an elegant three tiered cake served with sauce. Miss Bluenose finished first, said it was delicious and the hostess insisted she take another slice. Just as she completed her second helping someone asked what kind of rum was in the sauce. The hostess remarked, "Bacardi." When Bluenose heard this she shrieked, "What a terrible thing to do to people who don't use alcohol! Now you have spoiled my record. I feel sick!" With that she rose from the table and started to leave. Her knees buckled. "My God!" she screamed. "I'm drunk! I can't stand up!"

The host helped her to the bedroom. She staggered and reeled as if intoxicated. A half hour later she was driven home without saying goodnight.

The hostess felt awful. Some of us thought it was the rudest performance we had ever seen. Others said they believed Bluenose was truly ill. What do you say? -- Madame Will Not Be Dining

Dear Madame: It is doubtful that Bluenose got plastered on a couple of pieces of cake. She was probably ill, however. Anger, can make people physically sick. This is probably what happened to the lady who came to dinner.

* * * *

Dear Ann Landers: My sister just filed for divorce. Her third. She's a wonderful gal -attractive, smart, and sucessful in her own business. Why does she have such rotten luck with men?

The odd thing is this, Ann. Her three husbands look enough alike to be brothers. They are all handsome, smooth, great dressers good dancers, liars, boozers, chasers, job-jumpers, lousy credit and heels. Worse yet, every one of them slapped her around.

Why would a fine, smart girl make the same mistake three times? Please explain.- Can't figure it

Dear Can't: Your sister might be smart, but she has a geranium in her cranium. Urge her to get professional help and learn why she falls for losers who have the same faults.

* * * *

Dear Ann Landers: You have in the past voiced your opinion on hospital visiting and given helpful suggestions for those who visit the sick. May I add a word on conversational topics? I have become an authority on the subject, as a result of extended hospitalization these past few months

A person who is just thankful to be alive does not wish to be told (a) most operations are unnecessary, (b) it weakens a person to "lie around like that," (c) with the proper mental attitude you could be out painting the barn or washing walls, (d) Lousin Rachel never missed a day's work while she was taking the same treatments.

Blessings on the visitor who brings a smile, a handful of garden flowers or a good, funny paperback. Your latest, "Truth Is Stranger," lightened my heart and speeded my recovery- and it cost under a dollar! Sick people don't want to talk about illness. So do your readers a favor and tell them to stay away unless they can bring some sunshine into the room. --Columbus Fan

Dear Fan: Thanks for a good letter and a beautiful plug for my book. You brought some sunshine into MY room!

* * * *

If you have trouble getting along with your parents ..... if you can't get them to let you live your own life, send for Ann Landers' booklet, "Bugged By Parents? How to Get More Freedom." Send 50c in coin with your request and a long, stamped, self-addressed envelope.

Helen G. D. Ouderkirk

Helen Gordon Doel Ouderkirk, a resident of Chesterville for most of her life, widow of the late Robert Edward Ouderkirk, died August 2,, 1970. She was 78.

Born June 21, 1892, in Scotland, where she received her education. She was the daughter of the late Daniel MacFarlane and his wife.

Mrs Ouderkirk is survived by four children: Laird Ouderkirk, Ottawa; Mrs Robert Jennings (Helena), Winchester; Bertha Pearson, Toronto; and Mrs Jas. Nicol (Margaret), Oshawa. 12 grandchildren and eight great grandchildren, also survive.

Funeral services were conducted by Rev. D. L. Gordon at Vice and Craig Funeral Home, Chesterville. Interment followed in Maple Ridge Cemetery. Pall bearers were Malcolm Jennings, Robert Ouderkirk, Edward Pearson, John Pearson, John Nicol and Leonard Ouderkirk.

Bookmobile Visits

The United Counties Bookmobile will visit the following locations during the week of Monday, August 24:

Monday, August 24 — Williamsburg, 10:00 - 11:30; Bouckshill, 11:45 - 12:00; Elma, 12:15 - 12:30; Dunbar, 1:40 - 2:00; Crysler, 2:45 - 3:30; Berwick 3:45 - 4:00.

Tuesday, August 25 — Maxville, 9:45 - 11:30; Dunvegan, 11:45 - 12:30; St. Raphaels, 2:00 - 2:30; Martintown, 2:45 - 3:15; Williamstown, 3:30 - 4:30.

Wednesday, August 26 — Dalkeith, 10:00 - 12:00; Apple Hill, 1:30 - 3:30.

Thursday, August 27 — Bainsville, 9:45 - 10:00; North Lancaster, 10:30 - 11:00; Glen Norman, 11:15 - 11:30; Glen Robertson, 1:00 - 1:30; Glen Nevis, 2:00 - 2:30; South Lancaster 3:15 - 4:00. Friday, August 28 — Green Valley, 10:00 - 12:00; Morewood, 2:00 - 3:00.

RUMINATIONS . . .

-R. T. Fox

A recent news release reports that Columbia in South America is experiencing a critical shortage of cats. Concerned individuals are prepared to pay $12.00 to obtain a good hunter---a labourer's wages for a sixty hour week. This sum seems more than an excellent bargain when we consider a relatively old statistic that accuses the rat of causing at least $12.00 property damage a year---not to forget the filth and horror engendered by an infestation of these minor monsters!

The government of Columbia blames the indiscriminate use of fungicides and pesticides for this crisis in the cat population.

Whereas, rats appear to thrive on such a diet, these substances are lethal to cats. The Columbians might seem to gain in their control of blights and insects, but much at the expense of an alarming increase in rat-bites and associated diseases spread by these freelaoders and their parasites.

Many unthinking persons pride themselves on disliking cats; as if that were a certificate of some superior form of of humanitarianism. Some psychologists suggest that a lack of appreciation of a cat's dignity and aloofness indicates a personality defect in the professed cat-hater. Getting to know a cat is a fulfilling experience. H. Allen Smith in his humoruos account of Rhubarb, the cat that inherited the ball-team, has the previous owner of this affluent pussy declare: "Kitties are like people only more so."

Charles Darwin sensed the value of the cat in the balance of Nature when he pointed out, that to have a bountiful crop of clover, old maids were essential. Why? Well, bumblebees fertilize clover; mice destroy bumblebee nests; cats destroy mice; and old maids tend to keep cats. Therefore, plenty of old maids; plenty of clover.

An appalling carnage of cats, birds, and small animals takes place along our roads. Few of us when passing the shattered body of a kitten much consider the overall effect of this tragic death of this gentle feline ally. When next you meet a kitty going about his or her natural responsibilities; slow down; turn out; raise your hat; and give three meows for this delightful, and useful animal.

Copyright R. T. Fox 1970

Jacob (Jake) Grandaw

A cloud of sadness came over the community, when it became known that Jacob (Jake) Grandaw had suddenly passed away at his home, near Ingleside, July 26.

Mr Grandaw had been in failing health and had spent sometime in hospital, but had returned home and was apparently improving, thus his death came as a great shock to his wife relatives and friends.

The deceased had a kind and cheerful disposition.

Mr Grandaw lived and farmed at North Valley until he retired a year ago. He was a member of St. Matthew's Presbyterian Church, Ingleside.

Rev. Wallace McKinnon gave a very comforting message to the bereaved. The selection "How Great Thou Art," was rendered by Larry Holland, with Mrs H. Pollock, organist.

Surviving are his widow, the former Leila Hawn, two brothers, John, of Newington, and Percy, of Brasher Falls,N.Y.

The bereaved widow and brothers have the deepest sympathy of the community.

The remains rested at Brownlee's Funeral Home, Finch. Many beautiful floral tributes surrounded the casket, showing the high esteem in which the deceased was held.

Interment was at Pleasant Valley cemetery.

Pall bearers were Murray Neville, Harold Shaver, Thomas Tulloch, George Baker, Donald MacLean and Charlie Hart.

Mainly About People

St. Andrew's Presbyterian Church in Chesterville has an addition to its chancel furnishings in the form of two attractive stands for holding offering plates The stands are the gift and workmanship of Leslie Schimens chairman of the Board of Managers.

The Morewood Presbyterian W.M.S. met in the afternoon on the lawn of the Church for a special meeting, to which all the ladies of the church and congregation were invited. The children also were present, and received their awards and sea



St. Peter's Lutheran Church, Williamsburg, Ont., was the scene of a pretty wedding on Saturday, July 11th, when Wanda Anderson, daughter of Mr and Mrs Floyd Anderson, Ingleside, was united in marriage with Dwayne Sharkey, son of Mr and Mrs Harold Sharkey, Chesterville, Ontario.

Photo by LaSalle

Mainly About People

"Holiday" was the sermon subject of the Reverend E. Earle Eaton, minister, at the Presbyterian churches of Chesterville, Morewood and Dunbar last Sunday. "Your Vacation, What Was it Worth to You?" was the title of his children's sermonette. Mrs Donald Carlyle was vocal soloist at Morewood. Her number was "God Will Take Care of You" by Martin.

Cedar Grove

Local resident sustains injury

Mrs Jake Casselman had the misfortune of breaking her wrist, when she fell off the steps at her home Friday evening.

Recent guests in The Grove were Mr and Mrs Maurice Darcy, Ogdensburg, N.Y.; Mr and Mrs R. Jennings, Chesterville; Mr and Mrs Linden Barkley, Morrisburg, with Mr and Mrs Arthur Baker; Mr and Mrs Carman McIntosh and Beth, Williamsburg; Mr and Mrs Stanley Fielding, Cornwall; Mr and Mrs R. Bedingfield, Ingleside, with Mr and Mrs Glenn Dafoe; Mrs May Droppo and Mrs Lyle Merkley, Chesterville; Mrs Jay Bailey, Brinston; Mrs Don Smith and Joanne, Chesterville, with Mr and Mrs Frank Dafoe.

Miss Janice Dafoe returned home after spending ten days at Camp Kagama.

Miss Lena Donkers left on Tuesday to spend the remainder of the summer in Delhi, Ont.

Miss Dale Baker spent a week in Cornwall, the guest of Mr and Mrs Henry Lague.

Stephan and David Dafoe visited their cousin Miss Beth McIntosh of Williamsburg, for a few days.

Alfred Aumell of Brampton, spent the holiday weekend at his home here.

Osnabruck Centre

Newmarket resident visits old friends

Mr Doug Adams, Newmarket, renewed old acquaintences here on Saturday.

Mr and Mrs Milas Harris, Cornwall, Mr and Mrs Earl Beckstead, Betty, and Jimmy, Ingleside were recent guests of Mr and Mrs J.A. Brownell.

Mrs Wes Ezard, Chesterville, and Mrs Morley Warner spent the weekend visiting relatives in Massena, N.Y. and area.

Mrs Helen Brownell, Finch, was a recent caller with Mr and Mrs J.A. Brownell.

Mr and Mrs Ken Tinkness and family, Listowell, and Mr and Mrs Ronnie Warner and family Scarborough, attended the Waldroff-Tinkness wedding on Saturday and are visiting with relatives and friends for a few days.

Mr and Mrs R. Dewe and daughters spent two weeks vacation at the East Coast.

Mr Ronnie Swerdfeger and brother Roger are visiting with relatives in Oshawa.

Mr Ray Stata, Post Road, called on MrandMrs John Brownell.

Dunbar

Spends vacation at Silver Lake

Miss Beverley Wood is spending sometime with Mr. and Mrs. Gerald Holmes and Christina, and Mr. and Mrs. Allen Blair and Darren vacationing at Silver Lake

Best wishes for a speedy recovery is extended to Master Ray mond and Luke Hatchier, returning home from hospital.

Mrs. Samuel Holmes, Mrs. Cecil Strader and family all of Winchester visited Monday with Mr. and Mrs. Jim McMillan.

Mr and Mrs John Glasgow, Mrs. Betty Bailey of Ottawa, spent Sunday with Mr. and Mrs. Albert Merkley and family.

Weekend visitors with Mrs. Hilda McMillan and Mr. and Mrs. Jim McMillan were Mr. and Mrs. Ray Martin, Mr. Alton Charter, Mrs. Clara O'Brian, Mr. Douglas O'Brian, all of Gouveneur, New York, and Mr. and Mrs. Howie Smith of Winchester, and Mr. and Mrs. Doug Smith of Chesterville.

Anglican Church embarks on new projects

The Primate's Relief and Development Fund of the Anglican Church has embarked on two new projects. "Pensioners Concerned" and providing funds for earthquake ravaged Peru.

"Pensioners Concerned", an organization formed in 1969, is designed to spark interest across Canada on the part of all retirees to approach the three levels of government to at least partially restore the purchase power of their inflation eroded income. The desired outcome would be to have the exemption raised for a single retiree to three thousand and forty-five hundred for retirees who are married. Health services would be free to those in the three thousand and forty five thousand categories and land owners would be exempt from education taxes.

The Fund is awarding the pensioners organization a grant of five thousand dollars to enable the founders, Mrs. C. Penfold of Toronto and Mr. R. Watson of Weston, Ontario, to travel to various centres recruiting retirees into Action Groups. This is the first citizens action group grant the Development Fund has ever issued.

Another grant of five thousand dollars will go to the relief and rehabilitation of the Perubian people suffering from the recent earthquake. The earthquake on May 31 was the worst to ever hit the Latin American country. Figures on the homeless range from eighty thousand to one hundred thousand with the death toll over the thirty thousand mark.

The funds from Anglican Church are being handled through the Church World Service Heron Road.



Knox Presbyterian Church, Crysler, was the setting for the August wedding of Mr and Mrs Murray Ford MacMillan. The bride was the former Linda Jean MacGillivray, grandaughter of Mr and Mrs Kenzie MacGillivray and daughter of the late Mr and Mrs Lowell MacGillivray. The groom is the son of Mr and Mrs Ford MacMillan, Avonmore, Ontario.

Photo by LaSalle

Dairy herd course held in Kemptville

During this past spring a ten week Dairy Herd Workers Course was held at the Kemptville College of Agricultural Technology. Twelve men completed the course and most of them have been hired by progressive dairy farmers in Ontario at salaries of $325.00 to $400. per month and in many cases a house is also provided as well as hydro, heat, telephone and milk.

A simliar course will be provided this fall commencing on September 8, if enough eligible men are interested. During the course the students are required to spend four hours each day doing practical work in barns and two hours of instruction in the classroom. The regular rates of allowances for Canada Department of Manpower retraining courses are provided as well as mobility allowances for the men to move to new locations on completion of the course.

If some of the students are more interested in beef or swine than in dairy cattle provision will be made for them to take their practical training with these type of livestock.

Anyone interesied in becoming enrolled in a course of this type should contact the ARDA Br. of the Ontario Department of Agriculture & Food at Kemptville or the closest Canada Manpower Centre.

Dixon

Spend vacation in Nashville, Tennessee

Mr and Mrs Norman Lavergne, Cornwall, and Mr Douglas Armstrong have returned home after spending holidays in the southern States and Nashville, Tenn.

Mr and Mrs James Bailey, Mrs Charles Collingridge, Mrs Vera Armstrong spent holdays in the North Bay, Huntsville, area.

CENTRAL CANADA eXhibition

GENERAL ADMISSION TO GROUNDS
Adults $1.00
Children Under 12 FREE

AUG. 21-30
SUNDAYS INCLUDED

INTER CITY PARADE
SAT. Aug. 22
Another Great Free Exhibition Feature. Admission to the grounds and South stands is FREE Parade day until 12 noon. Bands - Spectacle - Floats - Majorettes, Clowns ..... Everything that makes the Central Canada Exhibition parade one of the biggest events of its kind in North America.



2 GREAT GRANDSTAND SHOWS

THE
BIG VARIETY SHOW
Fri. Aug. 21 to Thurs. Aug 27 — 8 p.m.

CALGARY STAMPEDE YOUNG CANADIANS
Fresh and inspired young Canadian talent coming out of the west with the energy and enthusiasm of the pioneer spirit.

* LES CHATELAINES DE LAVAL
A novel and exciting drum and bugle corps bringing with them the verve and vivacious spirit of French Canada.
PLUS OUTSTANDING ACTS direct from the CALGARY STAMPEDE

T V' S
DIAMOND LIL SHOW



$1,500 in Daily GATE PRIZES
Your $1.00 admission price makes you eligible to win up to $1,500 in this daily giveaway. First prize $1,500, second $500. and up to eight prizes of $50.

DAILY CAR SWEEP — FURY 1
From Parkway Chrysler
Ten new cars will be awarded — One each day of the "EX". Tickets may be purchased on the 'EX" grounds. You do not have to be on the grounds to win this award.

WOMEN'S WORLD
A great new free attraction- This year the "EX" tranforms the huge new Civic Centre into a showplace for Women. Two fashion shows daily by Caplan's will highlight the activities including displays and exhibits, beauty and cooking demonstrations.

$35,000 IN GOLD (or Cash)
Given away to the lucky winner by the Shrine Club. Tickets may be purchased on the grounds for $1.00 and the winner will be announced at the Grandstand, the final night of the exhibition.

WHERE IT'S AT
The swinging feature for the younger people. It's the Happening place at the "EX". Continuous live entertainment, Fashion shows, discotheque, film festival and exciting exhibits.

MISS CENTRAL CANADA PAGEANT
Friday Aug. 21 at 6.30 p.m.
CIVIC CENTRE ARENA
Emcee will be Alex Trebek — Entertainment by the Prohut family of happy singers and dancers. Ottawa's own Julie Maloney, Miss Central Canada 1969 and also Miss Canada for 1970 will crown the winner.
Admission is FREE

Fri. Aug. 28 to Sun. Aug. 30 — 8 p.m.
VANDA KING — The lovely and exciting star of the nationally acclaimed TV show plus the JOHN ARPIN SEXTETTE and the beautiful DIAMOND LILLIES
Both Grandstand shows - Evenings only - Admission - reserved seats for each performance $3.50 - $2.50 - $1.50.
Tickets on sale at Lansdowne Park 10 a.m. to 6 p.m. also both Treble Clef Stores 177 Sparks St. and 68 Rideau St.

HORSE SHOWS
In the Coliseum, with shows each evening, Aug. 21 to Aug. 28 at 7.30 p.m. Matinee shows, Sunday, Aug 23 at 1.30 p.m. and Friday Aug. 28 at 1.00 p.m.

WESTERN HORSE SHOWS
Two days, Aug. 29 and 30th in the Coliseum. Two shows each day at 2 p.m. and 8 p.m. See all the Western Riding events that is making this one of Canada's fastest growing sports.

BANDSHELL ENTERTAINMENT
At least two FREE Bandshell entertainment attractions every day. Canadian Armed Forces Bands including The Central Band from Ottawa, Mobile Command Band. The Bandshell is located outside the South side of the McElroy Building. Other entertaining groups will also be in attendance.

CHILDREN'S DAYS
Special prices on the midway until 6 p.m. on these days. Friday Aug. 21, Monday, Aug. 24 and Sunday, Aug. 30th

HALLMAN SILOS
3 TYPES
• Regular corrugated stave
• Thick corrugated stave
• Poured concrete with 6" wall.
HALLMAN SILOS LTD.

HOUGH BROS.
— PHONE 984-2622 —
Finch Ontario

E. F. NEVILLE & SONS
FINCH — ONT.
Crushed Gravel
PIT RUN
Sand
TOP SOIL
Truck and Backhoe Rental
- Phone 984-2491 -
33tf

Geese nestling down

Upper Canada Sanctuary attracts geese

Another nesting season for waterfowl is nearing completion at the Upper Canada Migratory Bird Sanctuary in the St. Lawence Parks. A few wood ducks are about half way into their wing moult which renders them flightless for several weeks.

Goose nesting got off to a late start this year due to late ice breakups but ended during the first week of June as usual. The resident flock had increased each year since 1965 with acceptance of various types of nesting structures and low mortality, both locally and on their wintering grounds at Chesapeake and Delaware Bays. This year 74 nests were found on the Ontario side of Lake St. Lawrence, a decrease from the 85 nests found last year. Part of the loss in numbers of nests was made up by an increase in clutch size from 5.5 to 5.8 eggs per nest. Again, on the negative side, hatching decreased from about 78% to 72%. Of the 436 eggs encountered in 1970 nest studies, 315 hatched. Egg losses in order of importance were infertility, egg stealing, predation, dead embryos abondonement and nesting birds shot.

The reason for the decline this year is immediately evident from band recoveries turned in by hunters. More bands were turned in from the 1969-70 hunting season than all othe years combined and the existence of the flock goes back to 1960. Shot recoveries were also high in 1968. It is evident more Ontario geese are being shot across the river in New York, their recoveries now are about equal to ours. The big change, however, is on the wintering grounds. Recoveries here have increased to the point where they have more than doubled the combined recoveries of Ontario and New York from a level equal to about that of the Ontario rate.

A look at weekly ground count records shows that geese have been leaving for their wintering grounds earlier in the past two winters than previously due mainly to a discontinuance of corn feeding in November, which in turn has been due to short supplies of feed. It appears that further expansion of the resident flock will depend on holding the geese later with continued feeding perhaps until late December as was the case when greater acreages were devoted to corn prior to 1968.

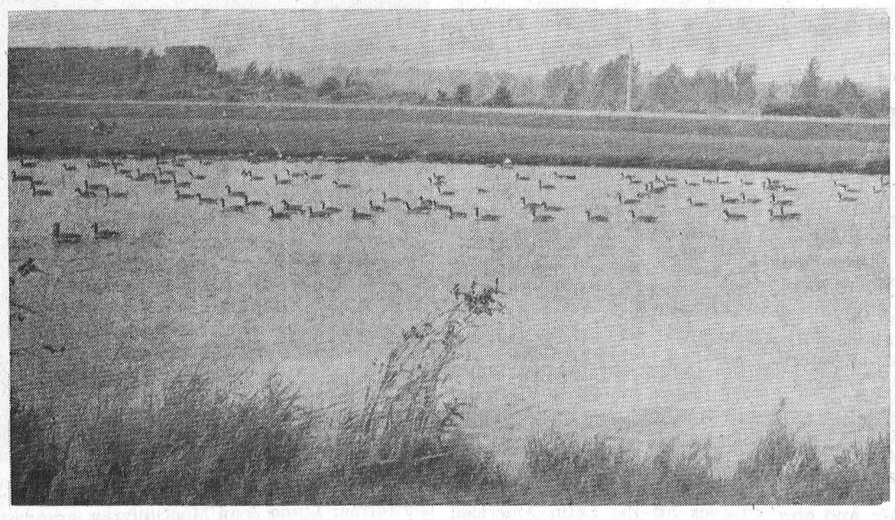



Mr and Mrs Roger Wayne Helmer were married in the Presbyterian Church, Morewood. Ont. on Saturday, August 1st. The bride is the former Mary Kathryn (Kay) McLeod, younger daughter of Mr and Mrs Melburn McLeod of Morewood, and the bridegroom is the son of Mr and Mrs Stanton Helmer of Winchester, Ontario.

Photo by Daykin

Helmer - McLeod

Ferns and baskets of white mums and gladiolus decorated Morewood Presbyterian Church, on Saturday, August 1st, 1970, at 2:30 o'clock for the wedding of Mary Kathryn McLeod, daughter of Mr and Mrs Melburn McLeod of Morewood, and Roger Wayne Helmer, son of Mr and Mrs Stanton Helmer of Winchester.

Rev. E. Earle Eaton officiated at the double-ring ceremony. Organist, Mrs Kenneth Stewart accompanied the soloist, Mr Kenneth McLeod, uncle of the bride, who sang "O Perfect Love" and "A Wedding Prayer", during the service.

Given in marriage by her father, the bride was lovely in a gown fashioned of Peau de Charme, banded in venile lace. It featured an empire waist, a high crown collar, bishop sleeves and along flowing train attached at the waist. Her four-tiered, shoulder-length veil of tulle illusion was held in place by a cluster of chiffon petals accented with pearls and she carried a cascade bouquet of blue-tipped carnations and pale yelow sweetheart roses with white stephanotis.

Maid of honour was Miss Bonnie McLeod of Cornwall, sister of the bride. Bridesmaids were Miss Sheila Moran of Ottawa, and Mrs Thomas Harris off Blenheim, Ontaio, friends of the bride. They wore identical floor-length gowns of floral white and blue cotton. They were styled on empire lines with stand-up collar and short puff sleeves. They carried cascade bouquets of yellow-tipped carnations and matching flowers in their hair.

Brian Helmer of Thessalon, cousin of the groom, was best man. Ushers were Gerald Helmer brother of the groom, and Allen Van Bridger, friend of the groom, both of Winchester.

The bride's mother wore a three-quarter sleeved rose dress of lace crimpolene, matching hat, white and rose accessories and a corsage of white and pink miniature mums. The groom's mother was attired in a blue lace coat and dress ensemble with white accessories and a corsage of yellow miniature mums.

A reception for one hundred guests was held in the church hall. Guests were present from Thessalon, Sudbury, Blenheim, Parry Sound, London, Tilsonburg, Walsingham, Oakville, Oshawa, Ottawa, Cornwall, Ingleside, Morrisburg, Winchester and local area.

For a wedding trip to Niagara Falls, the bride chose a white and yellow organza dress with matching yellow crochet hat and gloves, white accessories and a corsage of yellow roses.

Mr and Mrs Helmer will reside in Ottawa.

Goldfield West

Returns home to Holland

Mr and Mrs William Huybregts returned to their home in Holland after spending two months with Mr and Mrs Case Huybregts and other relatives.

Mrs Evelyn Cavan, of Ottawa, spent a couple of days recently with her sister Mrs Bernard Foley, Mr Foley and family.

Mr and Mrs Bernard Foley spent Sunday with friends in Summerstown.

Mrs Bernard Foley attended a C.W.L. meeting recently at the home of Mrs Ted Moran, Finch.

Mr and Mrs George Ayotte of Touraine, Que.; Mr and Mrs Kevin Foley, of Ottawa; Miss Noreen Foley, of Ottawa; Mrs Len Foley and Terry Foley of Picton; Mr Ronald Foley, of Touraine, Que.; and Mr James Foley, of Ottawa, visited recently with Mr and Mrs Bernard Foley.

Mr and Mrs Tony Huybregts and family, of Ottawa,visited on Saturday with Mr and Mrs Case Huybregts and family.

Recent guests with Mr and Mrs H. Marcellus were Mr and Mrs Rheal Chartrand, of Oshawa, Miss Carol Marcellus and Miss Denise Morris, Mr Jim Mulvagh, of Ottawa, Miss Gladys Marcellus, of Ottawa, Mr and Mrs Burns Froats, Mr and Mrs Myles Marcellus, Dunbar.

Miss Jill Ashdown Abbotsford, B.C. returned home after visiting with Miss Lana Marcellus at her home here.

Recent visitors at the Smith home were Mrs Charlotte Morgan,Mr and Mrs Ken Morgan, and Gail, Potsdam, N.Y. Miss Lynn Lebrake, Massena Mr and Mrs Ray Coulter and family, Foxboro, Mr and Mrs Howard Moore and family, Winchester.

Mrs George Smith and Mr and Mrs Glendon Smith and family, Mr and Mrs Floyd Young and Miss Isobel Young, Dunbar, spent Sunday with Mr and Mrs Donald Dillabough of Elma and enjoyed a family picnic.

2nd Ave., Osnabruck

Attends wedding at Burlington

Mr and Mrs Earle Hollister accompanied Mr Donald Anderson to Burlington, Saturday, to attend the wedding of Miss Kathy Kernohan.

Mr and Mrs Milton Crites visited Mr and Mrs Fred McIntosh, Morrisburg.

Mr and Mrs L. Presley, Morrisburg, visited Mr and Mrs F. Heagle.

Mr and Mrs Ed Foster and daughter, Morrisburg, Mr Gordon Wells, Keith and Lisa, Cornwall, were recent guests of Mrs E. Wells and family.

Mrs Hattie Naidow, Finch, visited her sister, Mrs Earle Hollister, recently.

Mr and Mrs R. Eaman, Angela and Todd, Cornwall, Mr and Mrs Wayne Pollack, Lunenberg, visited Mr and Mrs H. Shaver.

5th Ave., Williamsburg

Visits Frontier Town U. S. A.

Mr Denzil Gallinger, Mr and Mrs Oliver Gallinger and Charlene and Mrs Gwen Brownlee, of Finch, spent a day last week in Frontier Town, N.Y. U.S.A.

Mr and Mrs Hardy Brownell and Wendy Hynes of Pawling, N.Y. spent the weekend with Mr and Mrs Oliver Gallinger and Charlene.

Mr Denzil Gallinger, Mr and Mrs Oliver Gallinger, and Charlene, Mrs Gwen Brownell called on friends last Sunday in Poltimore, Lasallette and Buckingham, Quebec.

Hyndman

Hyndman U.C.W. hold monthly meeting

The Hyndman U.C.W. group met on Tuesday evening Aug. 4th, at the home of Mrs Laurence Pelton.

Mr and Mrs Don Francis and Rhonda, left Tuesday of last week, with Mr and Mrs Nelson Scharf of South Mountain, for two weeks holidays. They intend to spend a few days with Ronnie Francis, who works on the radio network at New Glasgow, N.S.

Mr Cecil Somerville returned home on Wednesday from Winchester Hospital where he was a patient for over three weeks. We are glad he is feeling better.

Mr and Mrs Hubert Robinson and Bruce were Saturday visitors of Mr and Mrs B. Baker. They also visited their son and wife Mr and Mrs Dale Robinson, who are spending awhile with her parents at Smith Falls.

Both Cause and Effect

Because paper is a vehicle of culture, its use in itself generates its own further use. Similarly the printed word on paper sacks and paperboard containers stimulates a dmand for more paper and paperboard.

Garnet E. Mackie

A Courtaulds (Canada) Ltd. employee for 26 years, Garnet Elburn Mackie, died in MacDonell Memorial Hospital on July 29 at the age of 55.

Mr Mackie, who lived at 328 Bedford St., since 1959, had been ill for the past four years. He was born in Apple Hill.

His wife is Harriet Urquhart, formerly of Northfield Station. He is also survived by his mother, Pearl Shaver, and a sister, Mrs Lawrence Shaw (Irene) of Cornwall.

He was educated at Apple Hill Public School and Avonmore High School.

A member of St. John's Presbyterian Church, Mr Mackie was also a Third Degree Mason of Cornwall Lodge No. 125.

The funeral was held Aug 1, from McArthur Bros. and MacNeil Ltd., with Rev. Kenneth MacDonald officiating. A Masonic service was held July 31.

Those attending from out of town included Mrs J. A. Jensen of Saskatchewan; Mr and Mrs Neil Urquhart and family from Detroit, Mich.; Mrs Calvin Urquhart of Toronto as well as friends from Athens, Ottawa and Cornwall district.

Pallbearers were Russell Grice, Carl Eran, Elmer Park, Clifford Steele, Bernard Asselin and Lawrence Shaw.

Interment was made in Finch Cemetery.

Osnabruck Centre

Spend week-end camping in U.S.A.

Mr and Mrs Ken Thompson, Mr and Mrs Cryderman and sons spent the week-end camping in New York State.

Friends are glad to see that Mr Abrey Cryderman is home from the General Hospital at Cornwall.

Mr and Mrs Hugh Hair, Hamilton, are vacationing at their home here.

Mrs Lillie Hawn, New Liskeard is spending some time with Mrs Ethel Stewart at Dunbar.

Mr and Mrs J. W. Hume of Northfield Station, visited with Mrs J. L. Johnston on Sunday.

Mr and Mrs Arnold Cryderman returned home on Friday after a week's holiday in the Georgian Bay district.

Why Pay More FOR A HEARING AID

Because we have no salesman's commission to pay, we can save you $100.00 on top quality, name brand hearing aids.

Interested? Come in or phone 774-2606 for an appointment.

SUMMERS' HEARING AID CENTRE
WINCHESTER, ONTARIO

NOTICE

GLEN-STOR-DUN LODGE

The Committee of Management of Glen-Stor-Dun Lodge hereby advise all interested persons that accomodation is presently available for persons wishing to take up residence at the Lodge.

Best of care in comfortable quarters assured.

Signed on behalf of Committeee of Management

L. C. Kennedy,
Secretary-Treasurer,
P.O. Box 698,
Cornwall, Ontario

48-1

JUTRAS

- BARN CLEANERS
- MANURE STACKERS
- SUPERIOR SILOS
- BULK MILK COOLERS
- REFRIGERATION

Sales and Service

WM. WAMMES
OSGOODE — ONTARIO
Ph.: 826-2394 or 774-6408
40tf

LANNIN'S

20% DISCOUNT ON MID-SUMMER SPECIALS

LEISURE TIME ACCESSORIES —

Deluxe folding Lawn Chairs	5.45 up
Deluxe Chaise Lounges	11.95 up
Barbecues	7.65 up

LAWN & GARDEN NEEDS —

Wheel Barrows	15.40 up

POPULARLY PRICED —

Garden and Lawn Rakes, Hand Cultivators, Pruners, Sheers, Garden Hose, Spinklers, Etc.

Always a BUY at a PAL Yard

H. S. LANNIN LTD.

LUMBER AND BUILDING SUPPLIES
BUILDING CONTRACTORS

Phone 774-2637 Winchester, Ont.

You're right!

These are our greatest Used Car Buys ever!

OUR SALE STILL CONTINUES

1966 RAMBLER REBEL Hardtop - 2-Door, Aut., V-8, No. 2264
1966 FORD - Aut., 6 cylinder, radio No. 1707
1967 PONTIAC GRAND PRIX — 4-Dr., fully equipped No. 1942
1968 CHEV. BEL-AIR - V-8, Aut., Rad., P.S. No. 1931

MANY NEW AND USED CARS to Choose from

For Prompt and Courteous service contact

A. & R.

GREGOIRE AUTO LTD.

SALES REPRESENTATIVES: Hector Deguire, Jim Thomas

Embrun: 443-2885/42 — Ottawa: 237-0870

EMBRUN — ONTARIO

NOTICE

C. Hill an independent consultant registered under "Winchester Management Consultants," offers his services to the public.

FARM ACCOUNTING — TAX CONSULTANT
CANADA PENSION — COMPENSATION
UNEMPLOYMENT INSURANCE
MONTHLY BOOKKEEPING
FRENCH ACCOUNTANT BY APPOINTMENT

Call Collect 774-2439
OR WRITE BOX 518, WINCHESTER, ONT.
27tf

SWIMMING LESSONS

Lessons will continue for another two weeks. Anyone leaving the course early can be examined at anytime

NEW CLASSES

New classes will begin in speed swimming, synchronized swimming and springboard diving, water polo

For 16 Years And Over

ADULT FIRST AID CLASSES

Open Swimming from	2:00 - 4:30 p.m. 6:30 - 8:30 p.m.
Adult Swimming from	5:30 - 6:30 p.m. 8:30 - 9:30 p.m.
Adult Lessons on Tuesday and Thursday nights between	8:30 - 9:30 p.m.

No Open Swimming During Adult Lessons

Art and Amy DAYKIN

PHOTOGRAPHY

WEDDINGS
FAMILY GROUPS
CHILDREN

Phone Osgoode
826-2567
Osgoode - Ontario
26tf

CHARLIE'S SPORT SHOP

ON THE MALL — MORRISBURG

HUNTERS

I HAVE A REAL SPECIAL FOR YOU
Buy a Gun Worth $50.00 to $100.00
AND GET 2 DUCK DECOYS FREE
$101. to $150. - 3 FREE & $151. to $200. - 5 FREE

WE CARRY ALL BRAND NAME GUNS

DUCK DECOYS ..... per doz. $30.95
Half Dozen $16.00
Each $2.69

GOOSE DECOYS ARE AVAILABLE

Soil erosion control studied at Guelph University

Soil erosion is costly for farmers in terms of time and labour, but current research at the University of Guelph is concerned with finding ways of controlling erosion.

In experiments being carried out by Professor J. W. Ketcheson, Soil Science Department, University of Guelph, it has been shown that on slopes of 7 to 10%, the root system of corn, along with stover left on the soil surface, will effectively hold the soil in place. Forage crops have also been studied and are even more effective in holding the soil.

When a crop is harvested the soil should be left unplowed, and the stover or stalks left on the ground surface. If the soil is plowed or the stover removed, the amount of soil runoff increases substantially.

The land area, the degree of slope, and the intensity of rainfall are three variables which regulate the amount of runoff, says Professor Ketcheson. A heavy shower will produce heavier runoff than a slow, penetrating rain, and the greater the slope, the greater the potential erosion.

It is beleived that fertilizers contribute to water contamination because when a runoff occurs the fertilizer moves with the soil into the streams. Long-range studies in this area include the use of manure and fertilizers to be applied at various times to check what effect the timing of the application will have on the soil. It is known that fertilizer nutrients will hold soil particles together once they come in contact with them. Preventing soil erosion thus also prevents fertilizers from contaminating streams and waterways.

Engineers at the University of Guelph, says Professor Ketcheson are attempting to predict runoff under different types of rain, which in turn allow soil scientists to predict the amount of soil runoff under specified management conditions.

The Hydrology Station at the University of Guelph, where the experiments are carried out, consists of a number of sloping plots each 145 feet long. At the bottom of the slopes are devices to capture and measure the amount of soil runoff. Once a rainfall has occurred, water samples are taken and analyzed for soil particle and fertilizer content.

Weddings of Interest



St. Bernard's Church, Finch, was the scene of a pretty double ring ceremony, on July 25 when Mr and Mrs Clarence A Turmaine, nee Shirley Ann Courville, exchanged wedding vows. Mrs Turmaine is the daughter of Mr and Mrs Hector Courville, Berwick and the groom is the son of Mrs Albert Turmaine, Ottawa.



Mr and Mrs Micheal J Amodeo, nee Gloria Fern Bowman, Kingston, were married in St. Mary's Cathedral, Kingston, on August 8. The bride is the daughter of Mr and Mrs Foster Bowman, Gananoque, formerly of Chesterville, and the groom is the son of Mr and Mrs Santo J Amodeo, Kingston.

Ontario Motor League on non-profit basis

Since its inception, in 1907, the Ontario Motor League has operated continuously on a non-profit basis and has dedicated itself to safer motoring. Many of the things today's motorists take for granted were won by the pioneer founders of the Ontario Motor League. Present speed limits are an example. In 1903, the Ontario Legislature proposed a speed limit in urban areas of 8 miles per hour. Ontario Motor League members, aware that automobiles could be driven safely at higher speeds, determined that legislation should set a more reasonable limit. To prove their point, they arranged to take every member of the Legislation for a car ride to demonstrate the safety of the new four wheeled gadgets. It worked — for when the law finally passed, urban speed limits were set at 10 miles per hour.

Motorists in those "Good Old Days" were often, in fact, almost continuously under furious attack, particularly from the farmers. This is understandable, in that, automobiles did frighten horses but farmers went on to charge that the dust from the passage of cars down country roads smothered crops and that the noise dried up the cows. Occasionally an irate farmer would fell a tree or telephone pole across a road to stop cars and in extreme cases, wires were strung across roads at neck level, which would topple drivers from open cars and half strangle them into the bargain.

The Ontario Motor League fought back with diplomacy and eventually everyone, except horses accepted cars as a fact of 20th century life.

The Ontario Motor League was instrumental in getting the first stretch of highway paved in Canada — the 40 mile stretch of what is now No. 2 highway between Toronto and Hamilton and in the early 1920's began campaigning for mandatory use of lights on all motor vehicles driven at night.

However, this motoring age was not restricted to Ontario, since several motor clubs had sprung up across Canada and in 1931 the clubs that form the back bone of the movement met in Toronto and as a result, the parent organization, the Canadian Automobile Association, came into being.

These clubs which banded together to form the CAA were the core of the non-profit motoring clubs in Canada. They were, and still are, the ones owned by the members themselves.

The CAA now operates more than 50 offices across Canada to serve and aid all members of the CAA But in North America, we go much further than the invisible border that divides, since we are directly affiliated wth the American Automobile Association and therefore have an additional 850 offices to serve members. The membership of CAA motorists now numbers well over the one million mark and the AAA membership represents an additional 12 million members. These figures, taken along with the CAA affiliations abroad amongst all recognized motor and touring organizations represents a vast network of motoring enthusiasts throughout the world.

It has been approved through International affiliations of the CAA that nations linked by roads where freedom of travel is permitted, have become more friendly and more willing to develop economic bonds.

Travel between Canada and the United States today is considered a day to day fact, we just get into the car and drive whenever we feel inclined. But it was not always thus. In the 1920's, for example, one had to carry bond certificates just to cross the line. You had to have a brief case just to carry your documents. The fact that there are no real physical barriers between our two nations can be credited to our early motor club pioneers.

This freedom of travel is a reality in Europe also, through the efforts of CAA's International affiliates. Each year some nation makes it easier for motoring in it's country and that nation is better for it. Helping you to get to know your country is the job of every CAA club and for this we have, in each and every office, the answer to your touring problems and the facilities to take care of your car in an emergency.

Membership in the Ontario Motor League, will not give you the right to disregard the rules of the road but it will protect your interests and you will get the feeling that you do have someone on your side if and when you are in trouble.

In co-operation with the CAA, the Ontario Motor League actively promotes and improves traffic control in cities and towns for the protection of pedestrians. As a result of the Planned Pedestrian surveys, traffic fatalities have been reduced as much as 50 per cent in some areas. The ultimate aim of the CAA and OML is to help make Canada a safer place to live.

The larger our membership, the wider the range of services we can provide to the motoring public and the more valuable the personal service will become. — Membership is by far, the best investment that anyone driving a motor vehicle can make. Unfortunately, very few of the non-members realize the vast scope of our membership benefits. Motor club membership is today just as important as your automobile in surance for the protection of your own interests, now and for the future.

Motor Vehicle registration is increasing by over one third of a million every year. Ths additional registration is creating traffic congestion such as we have never before encountered. This increases the accident frequency, which in turn makes our services more desirable than ever before.

The Ontario Motor League, Ottawa Valley Club, commenced operations in Ottawa in the year 1952 with a membership of 600 members. We like to believe that it has been a convenience and protection to its members and an asset to the community since that date and membership now stands at 23,000, indicating one of the most progressive clubs in the Province. The natural adjunct to progress is expansion and now the newly opened Ontario Motor League, Cornwall Branch offers all member services from a bright and functional office in the Brookdale Plaza in Cornwall. This Branch Office is under the capable management of Norman A. Veary who comes to Cornwall with an extensive knowledge of motor club activities and is ably assisted by Miss Gloria McKenny, who has travel counselling and membership records at her fingertips.

The future holds both change and challenge for the Ontario Motor League and the motoring public it seeks to serve. By increasing the number of service offices and providing trained personnel, the Ontaro Motor League is ready to meet the demands of a progressively motorized society while looking forward to the challenges of the new decade.

RECENT BIRTHS

Aug. 4:
Dr. and Mrs Gerrard Rosenquist, Williamsburg, a son.
Aug. 5:
Mr and Mrs John Testerink, Winchester, a daughter.
Mr and Mrs Fred Davidson, Ottawa, a son.
Aug. 6:
Mr and Mrs Charles Stone, Prescott, a daughter.
Mr and Mrs Raymond Gibeault Chesterville, a son.
Aug. 8:
Mr and Mrs Martin Mudde, Deep River, a son.
Aug. 9:
Mr and Mrs Earl Wood, Williamsburg, a son.
Aug. 11:
Mr and Mrs Raymond Smygwaty, Russell, a daughter.

Mainly About People

Mr and Mrs Donald Sirvage, Ruth and Jean just returned from a motor trip to the East Coast and spent some time with Mrs Sirvage's brother, James Bingley, Mrs Bingley and family.

Mr and Mrs Edmund Kelly enjoyed a ten day holiday in Carnation, Alta., where they visited the latter's uncle, Mr Robert Underwood. The trip was made by train.

Mr Denzil Gallinger and Mr and Mrs Oliver Gallinger and Charlene visited Mrs Jack Luloff, Killaloe, on Sunday.

Mr and Mrs Orval Baker, Ottawa, spent a few days last week with Mr and Mrs Oliver Gallinger and Charlene.

LAWN
STORAGE SHED
CLEARANCE

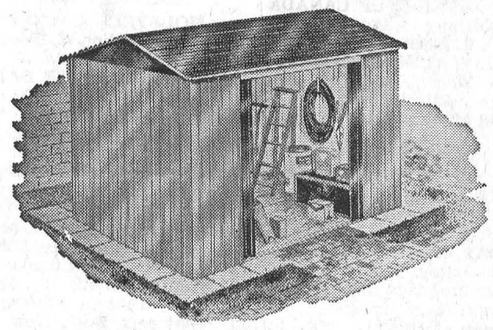

1 only Canadiana, 8" x 6', Reg. $125.00 ..... now $95.49
9 only, Gable Style, 6' x 5', Reg. $75.00 ..... Now $62.49

PLUMBING SPECIALS
3-handled Deck Fawcets, Reg. $45.40 ..... Now $36.89
2-handled Deck Fawcet, Reg. $21.35 ..... Now $16.98
Lavatory Fawcet Set, Reg. $19.00 ..... Now $15.89
Bath and Shower Fittings, Reg. $37.30 ..... Now $29.95

Steel Queen Stainless Sinks
Self-Rim Single Sink, Reg. $20.50 ..... Now $17.79
3-Hole Double Sink, Reg. $58.10 ..... Now $49.96
3-Hole Single Sink, Reg. $27.00 ..... Now $23.89
4-Hole Double Sink, Reg. $58.10 ..... Now $49.96

1/3 H.P. Convertible Jet Pump with 15-gal. Glass-Lined Tank, Reg. $176.00 ..... Now $142.00
Toilet Seats (white), Reg. $6.00 ..... Now $5.19

Byers Building Supplies
448-2182 - Office - 448-3318
Residence - 821-1562
Chesterville Ontario

NICK BEEHLER
Electrical Contractor



Electric Heating, Farm Wiring and Commercial
— Phone 984-2877 —
BERWICK, ONTARIO
4tf-69

FLOWERS are always appropriate — they express your thoughts best.
MURIEL'S FLOWERS
Winchester — Ontario

D. G. HUTT
LOADER RENTAL
Sand - Gravel - TopSoil
CRUSHED GRAVEL
Masonary Sand
—PHONE 448-3218—
CHESTERVILLE
50-3

GUNS
GUNS
GUNS
NEW and USED
The Largest In Stock SELECTION IN THE DISTRICT
Over 200 to choose from
We Buy, Sell TRADE
We Also Carry A M O
Footwear, Clothing, Loading Components Scopes, Gun parts Decoys, etc.
BELGIUM
ST. ANDREW'S WEST
on highway 138
open 9 a.m to 9 p.m.
932-5583
57-10

STEER THIS WAY
BY FRED SMITH

The rear-engine car may be an American has-been, but you can expect production of "mid-engine" models for improved weight distribution.

Even though vehicle registration in the U.S. has increased by 48% over the past 11 years, the number of gas stations has only gone up by 6%.

Of course, we use far more modern tools and materlais when we tune up your car at "WERTS".

Lady motorists, and men too, love our selection of road-worthy sedan and hard tops at "WERTS".

SPECIAL
Clearance Prices On
1970 PONTIACS
See Our Good Selection of
USED CARS
WERT'S GARAGE LIMITED
CRYSLER — 987-2179 — ONTARIO
OPEN EVERY WEEK NIGHT TIL NINE
YOUR PONTIAC-BUICK MEN:
CHARLIE BRYDGES, RICHARD WAGNER, DICK WERT and FRED SMITH
MAC ARBUTHNOT

Mid-Season
CAMPER
SPECIAL
JUST TWO LEFT
DELUXE MODEL
Regular $995.00
$795.
STANDARD MODEL
Regular $895.00
$735.
SALE ENDS AUG. 31
W. J. L. BOYD & SONS LIMITED
Phone 774-2520
OPEN EVENINGS UNTIL 9.00 P.M.
Winchester

AUCTION SALES

AUCTION SALE
of
HOUSEHOLD EFFECTS AND ANTIQUES
27 Pine St., Ingleside, Ontario
on
SATURDAY, AUGUST 22
Starting at 12.30 p.m.

5-piece Kitchen Set; Kitchen Cupboard; 3-piece Chesterfield Set; Beautiful Antique, 8-piece, Dining Room Suite, excellent condition; 2 Tables, 30" x 30"; Armed Chairs; Lawn Chairs; One Rocking Chair; Variety of Lamps and Dressers; Picture Frames and Crocks; Hall Seat; Nic - Nacs; Story Books and James Gas Range; Heavy Duty Chain Saw; Swede Saw; 2½ h.p. Boat Motor; 3 Pair, size 8, Snow Boots; Radio and Record Player; 10 Lots of Records of 100 each, (1,000 records; 2 Gun Racks; ail of Axle Grease; 2 Steel Beams 20 feet long; Snow Fence; Tools; ANTIQUES INCLUDE: Oak Sideboard; Silver Lamps; 3-Piece including bottles, glasses and Silver Ware; Bear Trap; Vanity Set; Piano Stool; Oil Paintings; and many Other Numerous Articles.

TERMS — CASH
Mrs. FLEURETTE COLLETTE, Proprietress
HAROLD BROWN, AUCT., RR 2, Cornwall, Phone 932-7925

49-1

AUCTION SALE
SATURDAY, AUG. 29, 1970
In the Village of Berwick
HOUSEHOLD EFFECTS
at 1:00 p.m.

Heavy duty electric Stove; 2 Oil Burners; Utility Cabinet; Table and 4 Chairs; Buffet; Rocking Chair; Chesterfield and Chair; Reclining Chair; 2 end Tables; Coffee Table; Small Table; Pole Lamp; 5 Table Lamps; 1 Tri-Light; Electric Clock; Electric Toaster; Electric Iron; Pots, Pans and Dishes; Sewing Machine; Day Bed; Wash Stand; 2 Single Beds; Dresser; Odd Chairs; Radio; Washing Machine; Sideboard; Lawn Mower; Coal-oil Lamps; 2 Rod Iron Small Tables; Rod Iron Ashtray. Many other articles.

TERMS — CASH
GORDON ROSS, Auctioneer
Ingleside, Ont. Tel. 537-2289
ALBERT BLAIR, Prop.
Berwick, Ont.

49-1

AUCTION SALE
HOLSTEIN CATTLE
Lot 20, Concession 3, Township of Lancaster
3 MILES NORTH OF BAINSVILLE, ONTARIO
on
FRIDAY, AUGUST 28
Starting at 1:30 p.m.

107 Holstein Cattle consisting of: 52 Cows in Milk; 6 Fall-freshening Cows; 10 Choice 1st Calf Heifers, freshening 3 - 6 weeks; 12 2-year-old Heifers, bred March and April; 14 18-month-old Heifers, pasture bred; 9 Spring Calves; 2 Holstein Steers; 1½-old Registered Bull; New Holland 717 Forage Harvester, corn head and cutter bar, 3 years old; Dion Self-unloading Forage Wagon, 3 years old; 100 acres of Grain Corn, sold in lots to suit purchaser.

TERMS — CASH
MRS. MICHAEL DECAIRE, Proprietress
Mahlon Zeron, Auctioneer, Iroquois, Ont.

50-2

CARD OF THANKS

We wish to expresse our sincere thanks to our friends here in Chesterville and surrounding area for their kind message of sympathy when we lose a dear mother.

Dick and Helen Finigan
49-1

AT THE CHURCHES

* * * *

CHESTERVILLE - MOREWOOD UNITED CHURCH OF CANADA
Rev. L. MacD. Ferguson, Minister
SERVICES WITHDRAWN FOR AUGUUST
You are invited to worship with respective Presbyterian Congregations.

CHESTERVILLE PENTECOSTAL CHURCH
Albert and Ralph Sts.
Rev W. Lanctot, Minister
SUNDAY, AUGUST 23, 1970
We invite you to attend services in Pentecostal Church every Sunday.
9.45 a.m.: Sunday School
11.00 a.m.: Morning Worship
7.30 p.m.: Evening Service
Everyone Welcome
June 70

UNITED CHURCH OF CANADA
Williamsburg — Colquhoun
Rev D. L. Gordon, Minister
SUNDAY, AUGUST 23, 1970
9:45 a.m. Elma
11:00 a.m. Williamsburg
All Made Welcome
Dec. 70

UNITED CHURCH OF CANADA
AVONMORE - FINCH
PASTORAL CHARGE
Rev H. A. Funge, Minister
SUNDAY, AUGUST 23, 1970
Aug. 23 - Rev. Funge will be back from holidays and regular services will be resumed.
Avonmore - 9.30 a.m.
Finch - 11.00 a.m.
Dec., 1970

EMMANUEL BAPTIST CHURCH
NEWINGTON
David L. Smith, Pastor
SUNDAY, AUGUST 23, 1970
Services will be held at the Newington Baptist Church.
9.00 a.m.: Sunday School
10.00 a.m.: Morning Worship
Everyone Welcome
Aug. 70

CHRISTIAN REFORMED CHURCH
WILLIAMSBURG
Rev John De Pater, Minister
SUNDAY, AUGUST 23, 1970
8:30 a.m. and 10:30 a.m. Services.
Worship Service.
Come and Worship the Lord with Us.
all visitors welcome
May, 1971

Dunbar - Chesterville - Morewood
E. Earle Eaton, B.A., B.D., Minister
PRESBYTERIAN CHURCH
SUNDAY, AUGUST 23, 1970
Dunbar: 9:30 a.m. Worship and Junior Church.
Morewod: 11:00 a.m. Worship and Junior Church.
Chesterville: 7:30 p.m. Worship.

THE ANGLICAN CHURCH CHURCH OF THE HOLY TRINITY
Rev. F. S. Slocombe
SUNDAY, AUGUST 23, 1970
11:00 a.m. Morning Prayer

PRESBYTERIAN CHURCH
Rev Wm. W. McI. Craig, M.A.
SUNDAY, AUGUST 23, 1970
Knox Crysler, 9:45 a.m.
St. Luke's Finch, 11:00 a.m.
Everyone Welcome

CARS - CARS

1963 CHEV. II
2-Dr. Hardtop
1963 CHEV BEL-AIR
4-Dr., Aut., Radio
1966 METEOR
4-Dr., Rideau, Radio, Low Mileage
1967 VAUXHALL VIVA
Like New
1968 ENVOY EPIC
Local Owned
1968 FORD CUUSTOM 500
4-Dr., V-8, Aut.
1968 DODGE POLARA
4-Dr., Aut., V-8
1968 CHEV IMPALA
Custom, 2-Dr. HT, New Condition
1971 DATSUN
2-Dr. Sport Model
1967 FORD ½-TON
Custom Cab, Like new

For a Better Buy Be Sure To Try

Bogart Motor Sales Ltd.
— Phone 448-2488 —
CHESTERVILLE



Heather Essie Hillier, Scarborough, was united in marriage to Allan Lee Beckstead, Brockville at Roger's Memorial Presbyterian Church, Toronto, May 23rd 1970. The bride is the daughter of Mr Mr sand Mrs James T.F. Hillier, Scarborough. The groom is the son ofMrand Mrs Hubert Beckstead, Chesterville.

CARD OF THANKS

I would like to extend my sincere thanks to my relatives, friends and neighbours for the visits, also cards, flowers and other gifts received while I was a patient in Winchester Hospital. Also special thanks to the visiting clergy, nurses and doctors on 2nd floor.

Ethel Weegar
49-1

CARD OF THANKS

I acknowledge with sincere appreciation and thanks, all visits, gifts, flowers and cards which I received during my stay in Winchester Memorial Hospital. Special thanks to Harold & Mae Marcellus who helped with the milking. Also to Dalton, Lyal and Donnie McDermid, Hawley MacLean, Keith Droppo and Bobby Massey who helped finish the hay and to Henry Buiting who helped with other chores. Thanks to Dr. H. Justus and to the nurses and staff of the first floor for their wonderful care. Sincere thanks to Rev. H. Funge and Rev. Gordon for their visits. Your thoughtfulness will long be remembered.

Glendon Smith
49

CARD OF THANKS

I wish to extend my sincere thanks to my relatives, friends and neighbours for cards visits, and gifts received while I was a patient in Winchester Hospital Special thanks to Dr. H. W. Justus and nurses in the maternity ward.

Ann Gibeault
49-1

CARD OF THANKS

We would like to thank our friends and neighbours for the lovely farewell party and generous purse. This and the many other kindnesses shown us while we lived on the Beckstead Road we shall always remember. The welcome mat will always be out for you to visit us.

Sincerely
—Harold, Jean and Brian Feeley

CARD OF THANKS

I wish to express my sincere thanks to all who remembered me in various ways while I was a patient in the Winchester Hospital. Special thanks to Dr. H.W. Justus, Rev. L.M. Ferguson, Rev. D. L. Gordon and Hospital Staff on Second Floor.

AMY CARRUTHERS
49-1

IN MEMORIAM

WELLS — In loving memory of our dear father and grandfather, Durham Wells, who passed away August 17, 1969.
'Til memory fades and life departs
You live forever in our hearts.
Sadly missed, by, Madge, Graham and families
49-1

IN MEMORIAM

WELLS — In loving memory of my dear husband, Durham Wells, who passed away Aug. 17, 1969.
Durham, dearest Duham, it was hard to let you go,
The sunshine's gone from out my life, for Oh I miss you so;
You're with the angels so I'll wipe my bitter tears away,
In God's own time beyond the skies
We'll meet again some day.
Ever remembered by wife, Carrie.
49-1

IN MEMORIAM

DUFF — In loving memory of our grandparents Mr. and Mrs. Roy Duff, who passed away July, 1969 and May 1955.
Always remembered
Doris, Jerry, Margie and Susie Dain

IN MEMORIAM

McCLINTOCK — In loving memory of my dear sister Anne (Fawcett) McClintock who passed away September 6, 1968 in her 29th year.
It's lonesome here without you Anne
I miss you more each day
For life is not the same for me
Since you were called away
I cannot bring the old days back
Your hands I cannot touch
But I still have the memories of my sister who was loved very much
Anne I miss you, may God grant you eternal est.
Rmembered always
Doris
49-1

IN MEMORIAM

MacGREGOR — In loving memory of a dear husband and father, Grant MacGregor, who passed away August 20, 1967.
The midnight stars are shining
Upon your silent grave
Beneath it sleeps the one we love
The one we could not save.
Miriam, John and Jean
49-1

ROOMMATE WANTED - a local farm boy want's a roommate to share expenses of his one bedroom Ottawa apartment (approximately $40.00 per month). phone Avonmore - 346-5423. 49-1

FOR SALE — Hay, cut and stooked, second cut. — Apply to Mel Hummel, Chesterville, Phone 448-2090. 49

IN MEMORIAM

In loving memory of a dear mother, Annie Hummel, who passed away August 23, 1969.
Memories are something no one can steal
Death leaves a heartache no one can heal
Some may forget you now that you are gone
We shall remember no matter how long
Sadly missed by Daughter Cassie and Calvin Dillabough
449

LONELY OR BORED? Have friends — get a paying interest — be an Avon Representative in your neighbourhood in your spart time. Call now — 345-0363 or write Mrs. June Park, 1 Paardeburg Place, Kingston, Ont.

SERVICE STATION OPEN THIS SUNDAY

Lannins

To accommodate the driving public, one service station will be open every Sunday.

Dec. 70

Vallance Needlepoint
CORNWALL, ONTARIO
A NEW LINE OF CANVAS
NOW IN STOCK
The "Lady" - Line of Juveniles
Nursery rhymes etc.
From 1.59

CARS
AT
WHOLESALE PRICES

Now is your chance to buy a good used car at a wholesale Price.

Due to construction work on our street we are going to clear our entire stock of cars at our own cost. Come in give us a call and get a deal of your lifetime.

Stock of new and used cars will be on our lot after construction finishes.

McMILLAN BROS.
CARL AND LEON
NEW AND USED CAR SALES
LEON: Res., 448-2767 | **PHONES: Business, 448-2146** | **CARL: Res., 448-2002**



The SQUIRE Shop
PLAN NOW
FOR SUMMER - FALL
WEDDINGS
Look your best . . . in one of our Suits
Choose from Canada's largest selections of suits and sports wear perfectly fitted in the newest styles.
Samuelsohn
and
Country Squire
CLOTHING

BROOKDALE SHOPPING PLAZA
Cornwall, Ontario

The Squire Shop
CORNWALL - CANADA

Prices effective until closing Sat., Aug. 22nd.
We reserve the right to limit quantities

IGA

ONLY IGA GIVES YOU REBELLION DISCOUNT PRICES

AND FREE GIFTS with GOLD BOND STAMPS

LEAN PORK SHOULDER
5 to 6 lb. ave.
ROAST 35c LB.

Economy Pack 5 to 6
Pork Shoulder Steaks ..... lb., 49c
Red Brand Tabletrim Blade Bone Removed
Short Rib Roast ..... lb., 57c
Lean BBQ Ready — Ribs Removed
Swiss Steaks ..... lb., 79c
Red Brand 6th and 7th ribs
Standing Rib Roast ..... lb., 99c
Top Valu Sweet Pickled
Cottage Rolls ..... cryovac ½'s lb., 59c

Maple Leaf Ready to Serve Smoked
Pork Shoulder .. 5 to 6 lb. ave. lb., 49c
Economy Pack 6 to 8 (backs attached)
Fresh Chicken Legs and or Breasts ..... lb., 59c
Economy Pack 3 to 4 lbs.
Breaded Veal Steakettes ..... lb., 59c
Devon Brand Maple Leaf
Link Pork Sausage ..... lb., 49c
Top Valu
Skinless Wieners .... 2 lb. vac pac 99c

U. S. RED CUTTING WATERMELONS ..... 18 lb. averages, 89c

Can. No. 1 Ont. Fresh
Peaches ..... 4 qt. basket, 99c
Cal. No. 1 Salmon Flesh
Cantaloupes ..... jumbo size 36, 39c
S. A. Outspan Navel
Oranges ..... size 112's dozen, 59c

Cal. No. 1 Top Valu Fresh
Tomatoes ..... 14 oz. cello tube 25c
Can. No. 1 Local Grown
Green Cabbage ..... head, 19c
Can. No. 1 Ont. Top Valu Tender
Sweet Carrots ..... 3 lb. bag, 29c

Aylmer Fancy **TOMATO JUICE** 8, 19 oz. tins: $1
Libby's DEEP BROWN **BEANS** 3, 28 oz. tins: $1
Allen's **FRUIT DRINKS** Assorted Flavors 48 oz. tin: 32c

Maxwell House Fresh
Ground Coffee ..... 1 lb. bag 99c
Stokely's Fancy (Special Pack)
Kernel Corn ..... 6 12 oz. tins, $1
Facelle Moderne (assorted colors)
Toilet Tissue ..... 8 rolls, $1

Tenderflake
Pure Lard ..... 1 lb. pkg., 26c
Top Valu
Cat or Dog Food .... 10 15 oz. tins, $1
Top Valu
Tomato Ketchup .... 6 11 oz. bottles $1

CHESTERVILLE ONTARIO **FULTON BROS. LIMITED** Phones: Supermarket 448-2345 Appliance Store 448-2195

USE LOW COST CLASSIFIED ADS TRIED TESTED PROVEN

CLASSIFIED ADVERTISING RATES

FOR SALE, FOR RENT, HELP WANTED, ETC., MARRIAGE, ENGAGEMENT and COMING EVENTS, 15 cents a line, counting 5 words to a line, minimum $1.00 first insertion. Subsequent insertions at 10c a line, with a 70c minimum. CARDS FOF THANKS, 15 cents per 5-word line, minimum $1.00. IN MEMORIAMS, $1.00 plus 40c for each 4 line verse.

FOR SALE — Border Collie Pups — Apply to Floyd R. Dingwall, Berwick or Phone 984-2911. 49-1

FOR SALE — Fence posts, all sizes, hydro poles, 30' and 35' lengths, braces also corn crib poles. Will deliver — Apply to W. J. McDonald, Northfield Station, Ont., Phone 932-2735. 44tf

FOR SALE — 1962 Ford 600 Truck with Milk Van. — Apply to Percy Jackson, Finch, Ontario, Phone 9844-2311. 49-1

FOR SALE — Dion Forage Harvester, Blower and self-unloading Wagon; Beatty Ensilage Cart; 30-gallon, glass lined white enamel Hot water tank. — Apply to J. Canham, Avonmore. 49

FOR SALE — International Threshing Mill and Massey-Harris Grain Binder, 5-foot cut. Will sell cheap. — Phone 543-2482, Morrisburg. 50

FOR SALE—Grain Binder, McCormick, like new, with 2 sets of knives, one never used. — Apply Leo Paul Bourgeois, Morewood, Ont., Phone 448-2583. 49

FOR SALE — 1967 Ford ½-ton Truck, Custom Cab. Like new with Warranty Book. Chrome Bumpers and Grille. — Bogart Motor Sales, Chesterville, Phone 448-2488. 49-1

BUY DIRECT FROM PRODUCER — Specializing in Hereford and Aberdeen steer beef. Roasts, steaks, stew, hamburg, cut and wrapped for your freezer. Sides: 65c lb.; hinds: 73c lb.; fronts: 56 lb. — Bill Marcellus, Chesterville 448-2538, Winchester 774-2005. 1tf

FOR SALE — Arborite Steptables, and Coffee table; Trilight table lamps, like new and other pieces of furniture. Phone 987-2883

FOR SALE — 13 Milk Cans, good condition. — Apply to John McLaughlin, Chesterville, Phone 448-2659. 49-2

FOR SALE — 8-week old Purebred Holstein twin bulls, $75.00 each. Sired by Elmside View Dude, damed O.H.B. Hartog K. Anthony with a B.C.A. M131 - F141%. Phone 346-5547 (Avonmose) 49-1

NOW IN STOCK — The famous "Wizzer" as advertised on TV, for only 99c. For children of all ages. — Western Tire and Auto Supply, Chesterville, Ont., Phone 448-2875. 49-1

FOR SALE — 1969 Vauxhall Viva, good condition. Reason for selling, moving. — Phone 984-2285. 49

FOR SALE — 3-Bedroom Bungalow; 2-car Garage, in Village of Chesterville. Full Basement, Laundry Tub, Forced Air Oil Heating. New House. Priced Reasonable. — Phone 448-2986. 50

FOR SALE OR RENT — Bungalow, 1 bedroom, kitchen, complete bathroom, new well, septic tank, electric heating, large lot, Crysler, Ont. Call: 777-5888. 50-2

FOR SALE — New Potatoes, 3c lb. — Apply to W. Tesselaar, RR 3, Chestervile, Phone 448-3187, Chesterville. 50

USED EQUIPMENT — MF 35 Self-Propelled Combine; MF 35, PTO Combine; MF 44 Swather; Owattana Swather; IHC Swather (cheap); IHC Threshing Mill; IHC Grain Binder; IHC Corn Binder with loader; IHC Corn Blower with pipes; Several good used Tractors. — Burnis Short, MF Sales and Service, Phone 448-2031. 50

Vice & Craig Ltd.
FUNERAL HOMES
METCALFE, WINCHESTER AND CHESTERVILLE
774-2120
one convenient phone number serves all three locations
Ambulance Service
17tf

TELEVISION AND STEREO—For a Real Good Bargain on CGE Television (Colour and Black and White), Console Stereo of Portable Record Players — See us at Fulton's TV and Appliances, where we stock Quality Products at a most competitive price. Example: 15" CGE Colour TV complete with stand, $399.00 and many other models to choose from. We Service What We Sell—Fulton Bros. Limited, Stereo, TV and Appliances, Phone 448-2195, Chesterville, Ontario. 49-1

FOR SALE — Canadian General Electric Range, 30", with large 25" Oven, complete with Timer, Glass in Oven Door and full-width Storage Drawer — Special $198.00; also 13 cu. ft. two-Door "No-Frost" Refrigerator with large 100-lb. Freezer. On Special for $339.00. For these and many other Quality Bargains, See Fulton Bros. Limited, Stereo, TV and Apliances, Sales and Service, Phone 448-2195, Chesterville, Ont. 49-1

FOR SALE — Milk Cans in good condition. — Apply to Leo Coyne, Chesterville, Ont., Phone 448-2494. 48-1

FOR SALE — 35-Can Bulk Tank, used three years. Apply to Glenn Raymond, Newington. 49

HONEY
FOR SALE
* * * *
Honey Now For Sale
at
TERMEER'S APIARIES
First Road N.-E. of Goldfield
FINCH, ONTARIO
— Dial 984-2890 —

FOR RENT — One-bedroom apartment, available Sept. 1, 1970—Apply to Allison Graham, Chestervile, Phone 448-2196. 49-1

ARTICLES WANTED — Antiques, corner — and flat too — wall cupboards, washstands, chests of drawers, clocks, all kinds of coal-oil lamps, clear and coloured glass, wash sets, round diningroom tables and round glass china cabinets. — Please write Lawrence Shaver, Box 218, Long Sault, Ont., or Phone 534-2047. 50tf

OUR SPECIALTY — Front-end Alignment and Wheel Balance. We guarantee our work. Free Estimates.—Bogart Motor Sales, Chesterville, Phone 448-2488. 51-3

WANTED—China Cabinet in good condition, also pups for sale, small Fox Terriers.—Phone 984-2573. 49-2

FOR RENT—5-room House 6 miles south of Chesterville, furnace, bath — Call 543-2229 after six. 49

WANTED TO RENT — 2 or 3 Bedroom House or Apartment in Chesterville or District. — Phone 774-2903. 49-2

NOTICE — Take notice that Ronald Kuno, Morewood, Ontario, disclaims responsibility for any debts or obligations contracted at any time by anyone dated August 4, 1970. 50

WANTED — Ayrshire cows to freshen soon. — Apply to J. Canham, Avonmore. 49

Vincent Hydraulic BARN CLEANER
This hydraulic power eliminates gears, belts and friction disc. This elevator swings at 20° on both sides by hydraulic cylinder.
Machine set up for demonstration.
Give us a call, distance no object.
For Free Estimate Contact
LEO LAUZON
Authorized Dealer
Alexandria Tel. 525-1937
35tf

WANTED
DEAD OR ALIVE
I WILL PICK UP YOUR DEAD CATTLE FOR THE BEST PRICES
24-hr. Service! Call Collect
GERARD HEBERT
Phone 987-5364, Crysler, or 448-2612, Chesterville
Licence No. 179-C-69
21tf

CUSTOM SLAUGHTERING—We will pick up and slaughter your beef and pork, cut, wrap and freeze. — Earl's Meats, Phone 448-2324, Chesterville. 22tf

NEED ONE COPY — Our copier will turn it out in one minute or less for 50c. Need copies of special letters, invoices, licences, etc., then come in and let the new 3M copier do the job. Quantity copies at special rates. — The "Record" Office, Phone 448-2144, Chesterville. 30tf

EQUIPMENT RENTALS — Air compressors, 'dozers, sand, gravel, building heaters, house moving.—Sullivan Bros., Phone 448-2660, Chesterville. 16tf

WANTED — Reliable middle-aged housekeeper for two adults.—Phone 984-2797. 49-1

FOR SALE — Government inspected sides of beef, 63c lb.; sides of pork, 41c lb. Cut and wrapped for freezer. 10 lbs. hamburg for freezer, $4.95. Earl's Meats, Phone 448-2324, Chesterville. 48tf

FOR RENT BY TENDER — The Chesterville and District Agricultural Society invites Tenders for the rental of race track and stables at Chesterville for a period of one year (and renewable annually) beginning September 15, 1970. Successful bidder will 1. Maintain the track in a manner satisfactory to the society. 2. Sign a lease for a period of one year. 3. Pay quarterly on advance the rental fee. — The Society reserves the right to reject any or all tenders. Tenders to be submitted not later than August 31, 1970.

EAVESTROUGHING — ROOFING — PLUMBING REPAIRS— Free Estimates. — Phone collect, Lyle Heagle, 4483296, Chesterville. 52

SECRETARY
Position available for a secretary in our Administration Office 305 Baldwin Ave.
Applicant must have a minimum of high school education and one year stenographic experience.
Applications must be in writing stating qualifications and salary expected and received in this office by August 26th.
D. N. Shuttleworth
Secretary Treasurer
S. D. & G. County Board of Education
Cornwall, Ontario
49-1

FOR RENT — Modern Home, good location. — Apply in writing to Box H-572, c/o The Chesterville Record, Chesterville,, Ont. 49-2

The Stormont, Dundas and Glengarry County Board of Education requires for September 8, 1970, the following teachers for St. Lawrence High School, Cornwall, Ont.
1 — JUNIOR HISTOIRE
1 — JUNIOR SCIECE
1 — FRANCAIS (possible headship).
1 — ITALIAN (part-time)
Principal
Mr. R. Brisson,
510 McConnell, Ave.,
Cornwall, Ontario
Phone, School - 933-3177
Home - 933-3177

Salary Schedule 1970-71
(Board Offer)
Category 1 - $7,100 - $11,700
Category 2 - $7,400 - $12,300
Category 3 - $8,200 - $14,100
Category 4 - $8,700 - $14,900
Increments $400.00 per year to maximum

Apply by telephone to
Mr. Brisson
49-1

ROOM AND BOARD — For Teachers. In home with modern conveniences. Between Morewood and Chesterville. Gentlemen preferred. — Phone 448-3177. 50-3

DISCOUNT SALE — 1971 Bombardier Ski-Doo. All models in stock ready for delivery or will store free of charge. Come in and Save. Make Your Deal now.—Bogart Motor Sales Ltd., Phone 448-2488, Chesterville, Ont. 50-3

The Stormont, Dundas and Glengarry County Board of Education requires for September, 1970.

General Vanier Secondary school
Teacher Aides for History and Commercial Independent Study Rooms

Assistants to Librarians, full and part-time

Principal
Mr. W. Danic, ,
General Vanier Secondary School
1500 Cumberland, St.,
Cornwall, Ontario.
Tel. 933-5500.

Cornwall Collegiate and Vocational School
Teacher Aide for History, independent Study Room. General Aide.

Principal
Mr. C. C. Hart,
C. C. V. S.
437 Sydney St.,
Cornwall, Ont.,
Tel. 932-8360.

North Dundas District High School
A.V. — E.T.V. Paraprofessional

Principal
Mr. H. Manchester,
N.D.D.H.S.
R R 3, Chesterville, Ont.
Tel. 448-2328.

Salary range for above positions $75.00 - $120.00 per week. Depending upon experence and qualificiations. Grade 12 minimum required. Applications will be received by prinicipals concerned.
49-1

FARM DITCHING — By Hour or Contract. Also choice Pit-Run Gravel. — Apply to Clarence McDonald, Northfield Sta., Phone 932-4494 after 5 p.m. 44tf

HOLIDAY SPECIALS—Barbecue steaks, in 10-lb. pkgs., 65c lb.; hamburg, in 10-lb. pkgs., 49c lb. Wieners, 39c lb. in 10-lb. pkgs.; waxed bologna, by the stick, lb., 35c.—Apply Bill Marcellus, Phone 774-2005, or 448-2538 Chesterville. 38tf

DEPARTMENT OF PUBLIC WORKS OF CANADA CAPITAL REGION TENDERS
SEALED TENDERS to be addressed to the Chief, Financial and Administrative Services, Capital Region, Department of Public Works, 301 Elgin Street, Ottawa 4, Ontario, and endorsed Tender for Build-Lease Proposal, Post Office Building, Maxville, Ontario will be received until 3:00 p.m. (E.D.S.T.), **THURSDAY, SEPTEMBER 10th, 1970**
Tender documents can be seen, or can be obtained through the Plan Distribution Office, room 134, Bonaventure Building, 301 Elgin Street, Ottawa 4, Ontario.
To be considered each tender must be made on the printed forms supplied by the Department and completed in accordance with the conditions set forth therein.
The lowest or any tender not necessarily accepted.
A. Bruce Mundy,
Chief, Financial and Administrative Services.
49-1

ATTENTION, FARMERS
You will receive the best prices for your dead, sick and disabled cows and horses. We have no collectors. You deal directly with us. You have added beneits of the monies usually paid to collectors. 24-hour service, 7 days a week.—Call collect to Herb Loucks, Winchester 774-5256, or Guy Machabee, Crysler, 987-2818. Collector's Licence No. 182C69, Receiving Plant Number St. Albert 134RP-69. 20tf

ANTIQUES WANTED—Old glass; coloured pieces, any style, clear pattern glass and old china. Wooden ware: butter bowls, prints, pine corner and flat cupboards, small pine washstands, sinks, chests, desks, tables, cobblers' benches settees, spice and coffee mills. Old brass: candlesticks, kettles, mirrors, picture frames, vases. Old iron: pots, coffee grinders, etc. Oil lamps: fancy table oil lamps, hanging oil lamps, wall oil lamps. No matter how large or small, give us a call. If you wish to sell or just want a free appraisal write or call.—Gordon and Doris McDonald, The Castor Shop, Box 138, Phone 445-5229, Russell. Dec. 31, 1970

AUCTION SALE
of
HOUSEHOLD EFFECTS AND SPORTS EQUIPMENT
The undersigned will offer for sale by Public Auction on the premises
In the Village of Morewood, across from the United Church
on
SAT., AUGUST 22
Starting at 1:00 p.m.
1969 Bombadier Ski-Doo and Cutter, 24 h.p., with electric start; 15 ft. Custom-built Plywood Sailboat, 12½ sq. meter sail, dacron; Allstate Motor Scooter; Go-Carts and Accessories; Air Conditioner; chain saw; Mighty Mite utboardo Engine; 13.5 cu. ft. General Electric Modern Stove, elevated oven; Lady Kenmore Dishwasher white; Frigidaire Dryer; Frigidaire Automatic Washer, new; Wood 22 cu. ft. Freezer; 1969 Panasonic 19" Coloured Television; 10" G. E. Portable Transistor Television with battery pack; 17" Westinghouse Portable Television; Admiral Clock Radio; Web cor Turntable, Amplifier and Speaker, various Records; Early American Chesterfield Suite, 2 piece; 2 early American Leather Swivel Rockers; 12' x 15' Nylon Rug, gold; 2 9' x 12' Oval Braided Rugs, one blue, one gold; 8' x 10' Oval Braided Rug, multicoloured; Dining Room Set, 5' Walnut Arborite Table with 3' Extension Table; 6 Captain Chairs. Canadian Heritage; 8' Teak Hutch; 4 Leather Hostess Chairs; Mahogany Desk, white arborite top; 4-drawer Filing Cabinet, plate glass doors and shelves, 2-piece for books and china; Early American Bunk Bed Ensemble, mattresses and posture boards, 39"; Bedroom Suite, Bookcase Bed, 2 Dressers, white; King-size mahogany custom-built Bed with matching night tables and dresser; 54" White Crib; 54" Bed; 48" Bed and Mattress; 2 3-cornered Pedestal tables, woodgrain arborite; 8 Wooden Bar Stools; 2 Dayniter Couches, leatherette; Cedar Chest; Spinning Wheel; Electric Tea Kettle; Osterizer, Blender; General Electric Mixmaster; Osterizer Electric Can Opener; Proctor Toaster; Presto Electric Frypan; Torcan Fan; Electric Coffee Pot; 40-cup Electric Coffee Percolator; Electric Vacuum Cleaner; General Electric Floor Polisher; Electric Tooth Brush; Singer Electric Sewing Machine, portable; Kleen Kut Lawn Mower; Ski-Doo Suits, ladies medium, child's size 8, child's size 6; Artic Sleeping Bag; Swing Set, childs; Spring Horse, toy; Bicycles, Boomerang-shaped Coffee Table; Odd Tables, two with lamps attached; Dishes; Bedspreads; Linens; Books; Pots and Pans; Crocks; Cake Plate on Pedestal; Curtains; Scatter Rugs; Hand Vacuum; Sump Pumps; Water Pump, gasoline powered; Skis; Skates; Roll of Fibre Glas.

FOLKS: Be on Hand for this Big Sale. You'll be Happy You Attended.

TERMS — CASH
MRS. JOAN HEUFF, PROP.
Murray Blair, Auctioneer, Avonmore, Ontario, Phone 346-2159
49

AUCTION SALE
of
STORE FURNISHING AND GROCERIES
The undersigned will offer for Sale by Public Auction
Main Street, Chesterville
on
FRIDAY, AUGUUST 21
Starting at 6.30 p.m.
Scales; 2 Mirrors; 2 Ice Cream Freezrs; Frozen Food Case; Meat Case; Vegetable Case; Coffee Grinder; Cash Register; Adding Machine; Meat Slicer; Wrapping Machine; Band Saw; Hamburg Machine; Meat Block and Knives; Hot Water Furnace; Produce Wrapping Machine; Paint Mixer; Coke Cooler; Compressor; Check-out Counter; Shelves; Banana Rack; Desk and Filing Cabinets; 6 Carts; 12 Baskets; Candy Counter, Paint; Baskets of Groceries will be Auctioned at $10.00 each.
TERMS — CASH
RICHARD CASSELMAN, Prop.
Murray Blair, Auctioneer, Avonmore, Ontario, Phone 346-2159
49-1

AUCTION SALE
St. Luke's Presbyterian Manse
Finch, Ont.
Saturday, August 22, 1970
1:00 p.m.
4 Easy Chairs; 1 Rocking Chair 1 Couch Bed; 2 Lawn Chairs; 3 TV Tables; 1 Dining Room Table and 4 chairs, plus 2 other chairs; 1 Silvertone Radio Phonograph; 3 Large Axminster Floor Rugs, Made in England; 8 Small Rugs; 1 Fireside Hearth Rug; 3 Beds with Dunlopillo; Mattresses; 2 Small Tables; 1 Kitchen Table; Card Table; Standard Lamp; Chest; 2 Desk Lamps; 2 Sets of Drawers; 1 Linen Box; 1 Ironing Board; 1 Tea Trolley; 2 Mirrors; Number of Pillows & Cushions; 1 Wall Plaque; 1 Flower Bowl; 1 Bath Scale; 3 Waste Paper Baskets; 1 Basin; 1 Clothes Wringer; 1 Magazine Holder; 1 Coal Scuttle; 1 Fireside Set; 1 Canteen of Cutlery; Kitchen Utensils; 1 Pressure Cooker; 1 Broom; 1 Brush; 1 Dust Pan; 2 Mats for Boots & Shoes; 1 Pair Edging Shears; 3 Pieces of Border Fencing each 8 ft. long by 18 ins. high; 1 Spade; 1 Pair Hedge Clippers; 1 Snow Shovel; 1 Fork; 1 Shovel; 1 Garden Rake 1 Small Fork; 1 Tin Varsol Cleaning Solvent (nearly full); 1 Tin Texaco Car Cleaner and Wax (nearly full); 1 Tin Windshield Washer Solvent (nearly full); 1 Olympia (Monica) Typewriter; 1 1963 Mercury Comet. Recently overhauled. Excellent condition, running splendidly, upholstery as new. Automatic, six cylinder.; Sundry articles and Small Items.
W. W. McI. Craig
St. Luke's Presbyterian Manse
Finch, Ontario

WHITE WASHING
We are equipped with most modern equipment to whitewash your stable and barns.
TOM DUCOLON
— Phone Collect 537-2611 —
R.R. 2 Ingleside
42_tf

HELP WANTED
TRUCK DRIVER
Experienced Driver for Tractor-Trailor
(Should possess knowledge of Ottawa)
APPLY IN PERSON TO:
DUTCH SASH AND DOOR
MOREWOOD, ONTARIO

AUCTION SALE
of
LIVESTOCK, IMPLEMENTS AND FARM
The undersigned will offer for sale by Public Auction on the primises **Lot 23, on. 5, Twp of Williamsburg**, 1½ miles east of Williamsburg at Bouck's Hill on
SATURDAY, AUGUST 29
Starting at 1:00 p.m.
Jersey Cow, with Calf; Charolais Cow, with Calf; Hereford Cow, with Calf; Hereford Bull, rising 2 years; 2 Jersey Heifers, rising 2; Riding Mare; Gelding, 4 years old, broken to saddle; Western Saddle; Holstein Heifer Calf; Ferguson 50 Tractor, like new; Massey, 3 furrow-Plow, new Seed Drill; Horse Mower; Rake; Corn Blower; Corn Binder; 32-foot Hay Elevator, new; Buggy; Sleighs; Cultivator; Many Other Articles.
TERMS — CASH
Terms on Tractor: One half cash, balance in ten months on approved joint notes. Interest at 8 percent.
The farm, consisting of 100 acres more or less will be offered for sale at same time and place, subject to reserve bid.—Terms: Half cash, balance in 5 years at 8 percent interest.
JOHN JAMES, Prop.
H.D. TUPPER, Auctioneer

SULLIVAN BROS.
General Contractors
ATTENTION FARMERS
TAKE ADVANTAGE OF THE ARDA PROGRAM FOR FENCE LINE REMOVAL, FARM CLEARING
5 'Dozers to Serve You
Crushed Road Gravel
Cement Gravel
— Phone 448-2660 —
CHESTERVILLE

Want A Used Car?
Buy in Confidence at:
Bourgie - LePage Automobiles

1965 Ford Pick-up
¾ ton, v-8, Lic., 79395B
$1375.00

1967 Ford Super Van
6 cyl., 240 cu. in., Top shape
New paint job Lic. 99930B
$1375.00

1969 Ford Custom
4-door sedan, v-8, aut., Rad., heavy duty, Lic. 15052H
$2495.00

1967 Galaxie 500
2-door H.T. v-8, 390 2v, aut. Radio, vinyl trim, Lic. 599-19E
$1695.00

1967 Falcon
4-door sedan, 6 cyl., Radio, Lic. 94942E
$1375.00

1967 Fairlane
V-8, 4-door sedan, Rad., like new Lic. 93435E
$1375.00

1967 Chev. Impala
2-door, H.T., fully equiped low mileage.
$1795.00

1966 Ford Custom
6 cyl., aut., Rad., Lic. 65030E
$1195.00

1966 Ford Galaxie 500
2-door, H.T. fully equipped heavy duty suspension, 390-2v.
$1395.00

BOURGIE - LEPAGE AUTOMOBILES
FORD DEALERS
Centre Town
EMBRUN — ONT.
— 443-2942 —
— Ottawa 236-4989 —

AUCTION SALE
MACHINERY & H. H. EFFECTS
The undersigned having sold the farm will offer for sale by Public Auction
Lot 11, Con. 4, Twp. of Finch 1st Concession north of Finch, 1 Mile West
on
FRIDAY, AUG. 21ST
Cockshutt 550 Tractor with Front-End Loader, 2 years old; 2-Furrow Cockshutt Drag Plow; McCormick Deering Double-14 Disc; DeLaval Magnetic, Double Unit Milker with Pipe Line and Motor; Rubber - tired Wagon with Rack; Drag Harrows; Massey 13-Disc Drill; Cultivator; Stone Boat; Set Sloop Sleighs; 3 Steel Water Tanks; 2-inch Piping; Post Hole Auger; 2 rolls of Barbed Wire; 32-foot Extension Ladder; Complete Set of Double Harness; Electric Clippers; Electric Brush; Shovels; All Farm Tools; 16 Beatty Water Buckets; 6 Tie Chains; 22 Steel Stanchions; Feed Cart; 2 Log Chains; 50 to 75 Fence Posts; 2 Occasional Chairs; Coffee Table; Living Room Table; Dresser; Commode 2 Iron Beds; 3 Lamps; Kitchen Cabinet; 3 Kitchen Chairs; Rocker; Child's Table and Chairs; Quantity of Dishes; Quebec Heater; Room Divider; Many Other Articles.
TERMS — CASH
ROBERT ARMSTRONG, PROP.
D. TUPPER, AUCT.
49-2

Professional Directory

H. W. ALGATE, R.O.
OPTOMETRIST
Opens Office again in New Location for the Practice of Optometry in
CHESTERVILLE COMMUNITY HALL
THURSDAYS
BY APPOINTMENT ONLY
TELEPHONE P. J. GILROY'S 448-2807
33tf

MONUMENTS
Where You Buy the Best for Less
Satisfaction Guaranteed
No. 1 Granite Only
Cemetery Lettering
DWIGHT H. CROWDER
Williamsburg — Ontario
— Phone 535-2683 —
1 Mar 71

Clement Insurance Agency
Since 1893
GENERAL INSURANCE
Our knowledge and experience in Insurance enables us to give you a first class, prompt, efficient service.
JOHN CLEMENT
Chesterville — Ph.: 448-2598
Dec., 1970

MAC'S BARBERSHOP
Open Days:
Monday to Saturday
Open Evenings:
Tuesday, Thursday, Friday
Closed All Day Wednesday
Bank of Nova Scotia Building
July 70

LICENSED AUCTIONEER
I solicit your attention:
I can give you a Complete, Business-like Sale Management Service. Costs no more.
R. HAROLD BROWN
— Cornwall, R.R. 2 —
Phone 932-7925, Area Code 613
Mar 70

JACK H. BUSH
GENERAL INSURANCE AGENT
Automobile
Fire — Casualty
Farm
Mutuals
AVONMORE and FINCH, ONT.
June, 1971

HAROLD D. POAPST
Insurance & Real Estate Broker
Representative
Grenville Insurance Co.
Automobile, Fire, Casualty, Etc.
Phone Us Collect
PH. 774-2602 — WINCHESTER
Aug. 70

DELBERT HUMMEL
Licensed Auctioncer for all kinds of sales, at reasonable charge, Chesterville. Dec. 70

LICENSED AUCTIONEER
Will handle all kinds of Farm or Household Auctions. Guaranteed results. Reasonable rates. Write or phone for dates at my expense.
DWIGHT TUPPER
CHESTERVILLE, RR1

Moving & Hauling
We are completely equipped to look after your commercial hauling and all local and long distance moving.
Consult us for rates — our prices are reasonable.
H. A. GREER, Prop.
CHESTERVILLE — ONTARIO
Apr 70

FOR COMPLETE INSURANCE SERVICE
Fire — Casualty — Life
Phone Collect
Biccum and McIntosh Ltd.
— Phone 774-2410 —
WINCHESTER
Oct. 68

Phone
Mrs Jessie Runions
RR2, Winchester Ph.: 448-2266
for
All Lines Co-op Insurance
or
Chesterville Co-op
Dec 70

Rideau Hill Swimming Regatta

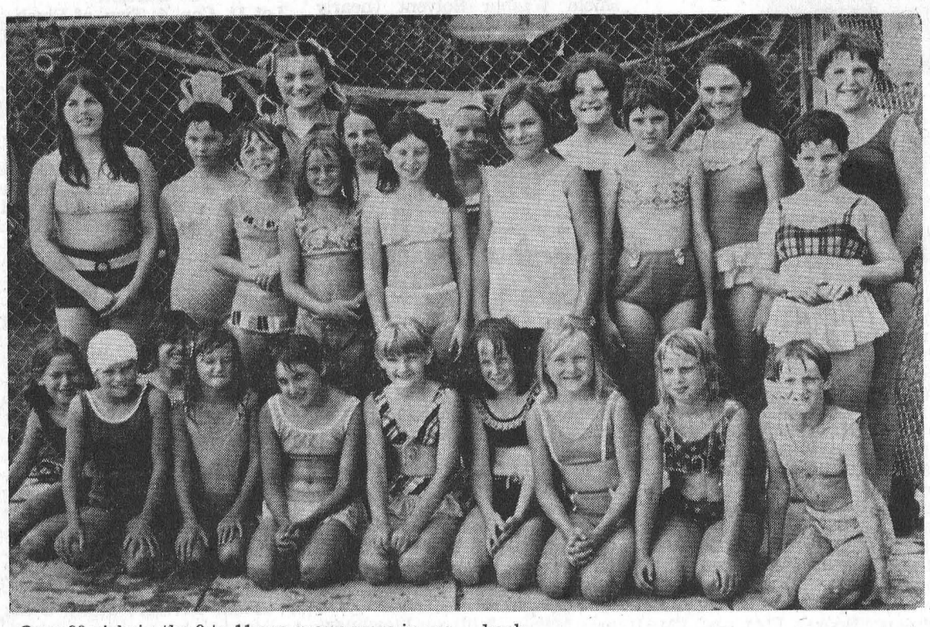

Over 90 girls in the 9 to 11 age group were in residence at Rideau Hill camp last week. The temperature was over 90 on the afternoon of their Swimming Regatta. Above, in this corner of the pool, space-age enthusiasts label themselves as the '90s.' Counsellors Marg Campbell of Vernon and Linda Grant of Moose Creek are seen at left, back.

Rideau Hill, official camp of the Seaway Valley Presbytery ofthe United Church, is on the Rideau River three miles south of Osgoode. The summer has been both successful and happy, and camps will run through until the end of August.

Photo by Daykin

Ideal Material

Corrugated polyethylene pipe used in drainage systems

It is an established fact that well-drained agricultural land yields outstanding benefits to farm operators.

Farmers are able to till the soil earlier in the spring and work later in the fall if their land is well-drained. Even more important is the improved quality of the crops harvested as well as the higher yields obtained.

Recognition of these facts has led to a substantial increase in drainage systems being installed in many parts of Canada, including, eastern Ontario, the Ottawa Valley and the Eastern Townships of Quebec. New drainage installations in 1967 totalled approximately 65 million feet; in 1969 this figure exceeded 100 million feet. Part of this substantial increase can be attributed to the introduction in 1968, in eastern Canada, of a new product for this purpose . . . perforated corrugated polyethylene pipe.

Anyone familiar with the conventional heavy cement and clay tiles used in drainage systems will quickly recognize the many advantages the new polyethylene pipe possesses. It is light in weight, yet is exceptionally strong. Since it is made of polyethylene, it resists all known soil chemicals and is not damaged by frost. Its unique system of perforations, as well as the fact it is laid in continuous lengths of up to 250 feet, ensures superior draining.

Since it is lighter than conventional tiles . . . 250 feet of polyethylene pipe weighs 70 pounds while an equivalent length of clay tile weighs about 1,200 pounds. . . . it can be handled easier and reduce by many hours, labor costs involved in installation.

"This light weight, however, does not mean it isn't as strong as clay or cement tiles." Elie Kohen, agricultural representative for Daymond Limitee of St. Lazare, P. Q., a major producer of the new pipe, commented.

Mr Kohen, a former member of the staff of the Agricultural Engineering Department at Macdonald College, P.Q., pointed out that its unique corrugated form gives this polyethylene pipe a high crush strength. Tests at the college showed the polyethylene pipe suffered no damage whatsoever when tractors and other heavy vehicles were repeatedly driven over buried pipe drainage systems.

As a product, polyethylene pipe is not particularly new despite the fact it was introduced in Canada only in 1968. It has been in common use in Europe for more than 15 years. During this period, it has been utilized for drainage systems under virtually every type of soil condition with outstanding results, both from the standpoint of drainage and durability of the pipe itself.

Daymond, a long-established name in the Canadian plastics industry, commenced production of corrugated polyethylene pipe at its Chatam, Ontario ,plant in 1969. It recently commenced to make the pipe at a new plant at St. Lazare, P.Q.

During 1969, an estimated 12 million feet of plastic drainage pipe was installed. Projections for this year estimate plastic pipe will account for 35,000,000 to 40,000,000 feet of agricultural drainage systems.

'Since this new plastic proruct can be laid in a continuous length of 250 feet, a drainage system can be placed the entire length of a farm field with a minimum of joints, all easily made," Mr Kohen stated.

"In addition, with these continuous lengths of 250 feet, disruption of drainage, through soil shifting or ground movement is eliminated — a major advantage in sandy or saturated soils — and its flexibility ensures perfect drainage, even when the pipe is laid around corners," he added.

Excellent drainage is further ensured by the unique perforations, about three inches apart, along the entire length of the pipe. Conventional laying machines can be used for the installation of the plastic product. It can also be installed by the unique Badger System of trenchless laying of pipe, conduit or cable introduced by Canada and Dominion Company sugar Company and recently demonstrated at Macdonald College.

Regardless of the installation equipment used, the flexible corrugated polyethylene pipe enabl es drainage contractors to install drainage systems much more rapidly. In actual installations, it has been laid at more than 100 feet a minute, a rate which would be difficult to achieve using rigid material.

The enthusiastic acceptance of this new lightweight material has resulted in hundreds of acres of agricultural land being installed with polyethylene pipe drainage systems, at comparable or lower costs than conventional installations.

To keep pace with the demand for this product, existing manufacturing facilities have been expanded and new operations commenced, including the Daymond plant at St. Lazare, P.Q., which was opened specifically to serve the eastern Ontario and Quebec markets.

Mainly About People

Mrs James Majaury, Almonte, sister-in-law of Mrs Lillian Hughes, Finch, was crossing a street in Smiths Falls, when she was hit by an on-coming car. Mrs Majaury is being treated in a Smiths Falls Hospital.

Dunbar

Return from visit to Sweden

Mr and Mrs Dale McMillan and Mr and Mrs Alphonse Anderson returned home Thursday from Sweden, after visiting relatives for a couple of weeks.

Mr and Mrs Donnie Irving and Mr and Mrs Ren Elliott spent Sunday with Mr and Mrs Bill Gibson and boys, of Sterling.

Mr and Mrs Lloyd Barkley visited Sunday with Mr and Mrs Basil Barkley, of Kingston.

We are sorry to report Miss Debbie Merkley a patient in Winchester Memorial Hospital. We wish her every success.

Mrs Hilda McMillan is spending some time visiting relatives in New York State.

Mr and Mrs Hendric Hengeveld returned home to Holland after having spent three months holiday with their daughter, Mrs John Witteveen, Mr Witteveen and family.

Mr and Mrs Cecil McMillan were supper guests Sunday with Mr and Mrs Arnold MacIntyre and family, of Ottawa.

Mainly About People

Mr and Mrs Harvey Locke spent a couple of days last week in Toronto, with Mr Locke's sister

Mr and Mrs Roy Lynch, Finch, visited Mr and Mrs Hugh Curran, Finch, and Mr and Mrs William Lynch, Newington, recently.

Mr and Mrs Hugh Curran have just returned home after a motor trip to P.E.I., where they visited their daughter Mrs Chester O'Donnell, Mr O'Donnell and family.

Ninety-one per cent-

Disabled workmen returned to work

Ninety-one per cent of some 2,000 disabled workmen who received extensive rehabilitation assistance from the Ontario Workmen's Compensation Board were successfully returned to work last year, it was revealed recently in the Board's annual report. The report was tabled in the Legislature by Labour Minister Dalton Bales. These workmen represented the most difficult rehabilitation problems, and in many case required vocational retraining or selective job placement, as well as in-depth counselling and help in locating suitable work.

Their combined annual income on their return to work is almost $10,000,000, with considerable growth potential for the future. Their average weekly earnings after rehabilitation was $102.26, compared with an average of $112.02 prior to the disabling accident.

A total of 9,478 workmen with some degree of permanent or temporary disability received assistance in returning to work from the Board's Vocational Rehabilitation Department.

The report notes that an administrative procedure introduced in 1969 allows immediate adjudication and payment of about 30 per cent of new compensation claims even before they reach the Claims Department. Under the new system, a properly completed Employer's Report of Accident is sufficient to allow the first payment of a claim where no further information, such as medical diagnosis or prognosis, is required.

A study of the Board's Hospital and Rehabilitation Centre in Downsview last year indicated that after rehabilitation care some 60 per cent of the more than 5,000 patients discharged were available for immediate employment.

A community-wide project to determine the relationship between first aid training and safety was launched in Orillia last year, the report noted. A significant decrease in accident frequency almost invariably follows the introduction of first aid training among all employees in the plant, the report pointed out. Safety experts have theorized that such training makes workmen more conscious of the cause and effect of accidents, and less accident-prone. The project in Orillia, co-sponsored by St. John Ambulance, is designed to test this theory.

Despite rising costs for salaries, equipment, supplies and services, the Board was able to maintain its low ratio of administration expenses at 6.9 per cent of income. Benefits for injured workmen accounted for 89.5 per cent of costs, and funds for accident prevention totalled 3.6 per cent.

The report disclosed that a record 387,004 accidents were reported during 1969. Benefits and pensions amounted to $116,943,720.21. This compares with 379,228 accidents and $103,848,721.50 in benefits and pensions in 1968.

An International seminar on Rehabilitation Programs in Workmen's Compensation and Related Fields was held in Canada for the first time last year, sponsored jointly by the Workmen's Compensation Board and the International Society for Rehabilitation of the Disabled. Using the Board's total program as the basis for discussion, some 100 selected experts from eight countries examined the role of workmen's compensation in rehabilitation through informative papers and in-depth study groups. Some of these papers have been published as a special supplement to the Winter, 1970 issue of Rehabilitation in Canada.

N.F.U. urge farmers to hold produce

The National Farmers Union is urging growers of corn and soy beans to hold on to this year's produce. Vice President Walter Miller feels that the holding of products is a crucial factor in the farmers struggle for profitable returns.

Miller stated, "We appear to be heading into a situation in which it will be possible to establish a more satisfactory price through collective bargaining". However he added, "farmers have no bargaining power unless they are in a position to hold the product until they get an adequate price."

Collective bargaining for farmers is a new concept in Canada but Mr. Miller foresees no reason why the endeavor should not work as well for farmers as it does for other labour groups.

He warned members not to be frightened by rumours and propaganda being circulated about on impending surplus since he feels these are designed for getting the farmer to sell at unjustifiable low prices.

Formal agreements are being circulated by the NFU in areas where the crops are grown. The agreement allows the members the opportunity to use the organization as a bargaining agent for his crops.

Miss "Race Goer" Canada

Some lucky Canadian girl will have the honour of becoming Miss Racegoer Canada 1970. A nationwide search is on to find a female thoroughbred racing fan with charm and a basic knowledge of racing to represent Canada at major race meetings in Europe and the U.K. next year.

The contest is being run throughout Canada in connection with the country's first sponsored thoroughbred race at Woodbine Racetrack in Toronto, on Thanksgiving Day, the Benson & Hedges $40,000 plus Invitational Handicap.

Contestants, chosen to represent each race track where major derbies are being held prior to the race, will fly to Toronto for a week-long whirlwind of events prior to the final judging for the title on Wednesday, October 7. The girls will be from the provinces invited to the race which includes Ontario, Quebec and Manitoba.

Thf newly chosen Miss Racegoer Canada will preside over a champagne bruncheon on the morning of the race. Proceeds from the bruncheon will go to the Canadian Save the Children Bund.

Miss Racegoer Canada will fly to Europe next spring to represent Canadian Thoroughbred Racing at some of the major European classics such as the English Derby. Her reign will end nert year when she returns to crown Miss Racegoer Canada 1971.

NOTICE

Pursuant to adjournment, the August Session of the Council of the Municipal Corporation of the United Counties of Stormont, Dundas and Glengarry, will be held in the Council Chambers, County Buildings, Cornwall, on Monday the 24th day of August, 1970, at 10:00 a.m.

County Buildings, Cornwall, Ontario

L. C. Kennedy, Counties' Clerk-Treasurer

Coming To
WINCHESTER
DONKEY
BASEBALL
SAT., AUGUST 27
GAME COMMENCES AT 8:30 p.m.
COMMUNITY PARK
"Featuring Popular District Personalities"
TICKETS - $1.00, CHILDREN UNDER 12 - 50c
ALSO
STEAK AND BEEF BARBECUE
Serving from 4:30 p.m.
Steaks - $2.00, Beef - $1.00, Child Under 12 - 75c
A FUN DAY FOR ALL THE FAMILY
SPONSORED BY THE WINCHESTER 100 CLUB

MOVIES
NOW SHOWING
Thurs., Fri., Sat. Aug. 20 - 21 - 22
"THE GOLD GUITAR"
"THE NASHVILLE "REBEL"
Country Music At Its Best
Mon., Tues., Wed. Aug. 24 - 25 - 26
"THE MAD ROOM"
Starring Stella Stevens
"THE LOVE-INS"
Starring Richard Todd
"OTLEY"
Starring Tom Courtney
(Adult)
The WINCHESTER

UPPER CANADA
GOLF COURSE
QUIET AND RELAXING
18 HOLES, PAR 72
Men 6,397 yds. – Ladies 5,650
WEEKDAY PLAY
(18 HOLES)
$3.00 Adults
$2.00 Players under 16 years of age
(9 HOLES)
Mon. - Fri. after 5 p.m. - $2.00
WEEKENDS AND HOLIDAYS
18 Holes - $5.00
(No Play for Players Under 16 Years of 9ge)
Golf Carts and Clubs for Rent
SHOWERS — LOCKERS — DININGROOM
UPPER CANADA VILLAGE & PARKS
NEARBY
The St. Lawrence Parks Commission
Morrisburg, Ontario

TRADITIONALLY NEW . . . FIELD TO FEEDLOT

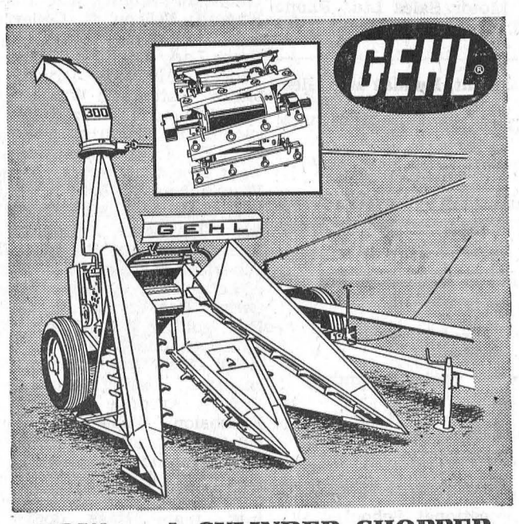

NOW . . . A CYLINDER CHOPPER
that merits the Gehl name!

A cylinder cutterhead is the heart of this new Gehl "300" chopper. Nine knives whirl at 1000 RPM to cut and throw material with each razor-sharp slice. Standard tungsten-carbide faced knives and cutterbar . . . built-in knife sharpener. No feeder apron. Crop attachments pivot with the feed-in mechanism — the opening is always perfectly aligned with feed rolls, providing steady, even bites to the knives. Three attachments available: hay pick-up, one-row, and a two-row that handles both wide and narrow rows.

TWO-ROW
• Chops 28-40" rows • Forward-neutral-reverse
• Stalk bumper bar for butt-first feeding

Make us prove it with a Demonstration!
BURNIS SHORT
SALES & SERVICE
CHESTERVILLE ONTARIO

FOR SALE
WORLD WIDE STAMP COLLECTION
(20,000) STAMPS)
Placed in Six Scotts International Albums
Can be seen any time after 6 p.m.
All Day Sat. & Sun.
(NO ONE UNDER 21 PLEASE)
ARVIDS KRISJANIS
Morewood, Ontario
Phone 448-2547

King FILL UP Says
PLEASE FRIENDS DON'T DELAY-A TRIP BY US CAN SAVE THE DAY
OUR OIL Your WARMEST FRIEND
S. G. BLACK FUELS LTD.
— Phone 774-2109 —
WINCHESTER — ONTARIO

TRY OUR
Pizza
— also —
FLAVOR-CRISP
CHICKEN
Country Kitchen Restaurant
PHONE 774-2417 WINCHESTER

Grantley

92 attend annual Merkley picnic

The annual Merkley picnic was held at the cottage of Mr and Mrs Lloyd Steele. Mr and Mrs Clifton Merkley and family; Mr and Mrs Henry Feeley and family Mr and Mrs Robert Merkley and children were among the 92 relatives who gathered.

Mr Irvine Montgomery, Ottawa spent the weekend with Mr and Mrs Claude Carr.

Mr and Mrs Mason Robinson attended the Hill - Donaldson wedding at City View United Church, Ottawa, recently.

Mrs Claude Carr, Mrs Bill Baxter and Mrs Ralph McIntosh visited Mr Egon Baboiski and Mrs Bert McMillan both patients in Brockville hospitals.

Sunday guests with Mr and Mrs Mason Robinson were Mr and Mrs Mrs Wm. Robbs, Susan and Elizabeth, Guelph; Mr and Mrs Craig Hobbs, Ottawa; Mr and Mrs Eric Trimble and Douglas, Richmond; Mrs MacCairns, Vancouver.

Sincere sympathy is extended to Mrs Roger Salmon and family in the bereavement of her mother the late Mrs Lulu Bartholomew.

Mrs John McMillan was a recent tea guest with Mr and Mrs Ernest Beckstead and Walter.

Tuesday guests with Mr and Mrs Claude Carr were Mrs James A. Morrison, Mr and Mrs Dan Anderson, Ottawa; Mrs Luella Barrington and Mrs Etta Brown, Jasper, Ont. and Mrs Aden Durant.

Mr and Mrs Bill Smart called on Mr and Mrs Glenn McMillan and Eleanor recently.

Tuesday guests with Mr and Mrs Mason Robinson were Mrs Wilfred Whaley and Lawrence Pala Alta, Cal., Mrs Vivian Schroeder, Hondale, Penn., and Mr and Mrs Bob Hill, Ottawa.

Grantley Sunday School enjoyed their Sunday School picnic at Woodlands Park on Aug. 2.

Mr and Mrs Mason Robinson attended the funeral of the late Mrs Anna Mae Monharvey at McArthur and MacNeil Funeral Home Cornwall.

Mrs Glenn McMillan was among the graduates of Cornwall General Hospital who attended the three day school reunion of all graduates to 1969. She was entertained at the home of a classmate, Mrs Earl Whitney and family.

Kristi Lee Merkley spent the weekend with her grandparents Mr and Mrs Clifton Merkley and family.

Mr and Mrs Robert Merkley and Glendon, Miss Nancy McMillan and Mr and Mrs Glenn McMillan and Eleanor attended the Bowman - Armodeo wedding in Kingston, on August 8th.

KITCHEN CORNER



Relishes

Take advantage of the plentiful supply of fresh Ontario fruit and vegetables while they are of good quality and reasonably priced.

Fresh Tomato Relish

2 pounds tomatoes
2 medium green peppers
2 medium onions
1 tsp. salt
1 tsp. dry mustard
1 tsp. celery seeds
¼ cup vinegar
¼ cup salad oil

Chop tomatoes, green pepper and onion. Combine and drain slightly. Add remaining ingredients and mix well. Refrigerate until ready to serve. Serve with meat or poultry. Makes 2 cups.

Quick Corn Relish

2 cups drained kernel corn or cooked frozen whole kernel corn
¼ cup chopped red pepper
½ medium onion, sliced in thin rings
1/3 cup sweet pickle relish
¼ tsp. celery seeds
½ tsp. salt
¼tsp. dry mustard
2 tbsp. vinegar
2 tbsp. white cornsyrup

In a saucepan combine all ingredients except the corn and simmer for five minutes. Add corn and heat for another five minutes. Refrigerate, covered. Serve cold withmeat or poultry. Makes about 1½ cups.

Keene Chili Sauce

18 large tomatoes
1 green pepper
3 onions
½ head celery, chopped fine
1 tbsp. salt
2 cups vinegar
1 cup sugar
2 tbsp. pickling spice

Peel tomatoes and cut up in small pieces. Remove seeds from green pepper and chop finely, peel onions and chop finely. Place all ingredients in preserving kettle. Cook over medium heat for 2 hours or until thick. Stir frequently. Pour into sterilized jars and seal.

Mainly About People

"Summer" was the sermon subject of the Reverend E. Earle Eaton, minister, at the Presbyterian churches of Chesterville, Morewood and Dunbar last Sunday. His children's sermonette was titled "Neighbourly Gardens". At the evening service at Morewood, W. Carlyle Hunter rendered the vocal solo "Great is hy Faithfulness". Several from the Chesterville Community attended a Prayer Breakfast at Winchester last Saturday.

The Reverend E. Earle Eaton paid hospital calls last week in Winchester and Ottawa, and participated in the devotional program at Keswick Bible Conference at Ferndale-Muskoka.

Ont. Motor League concerned -

Triple trailer trucks could create hazard

Fear that triple trailer trucks almost 100 feet long could bring new hazards to automotive safety has been expressed by C. H. Huffman, President of the Ontario Motor League. As spokesman for 350,000 motorists in Ontario, Mr. Huffman was commenting on the action of the Alberta government in permitting triple trailer trucks to operate between Edmonton and Calgary. The Alberta Motor Association has predicted that truckers would shortly be applying for permission to operate triple trailers on roads throughout the country.

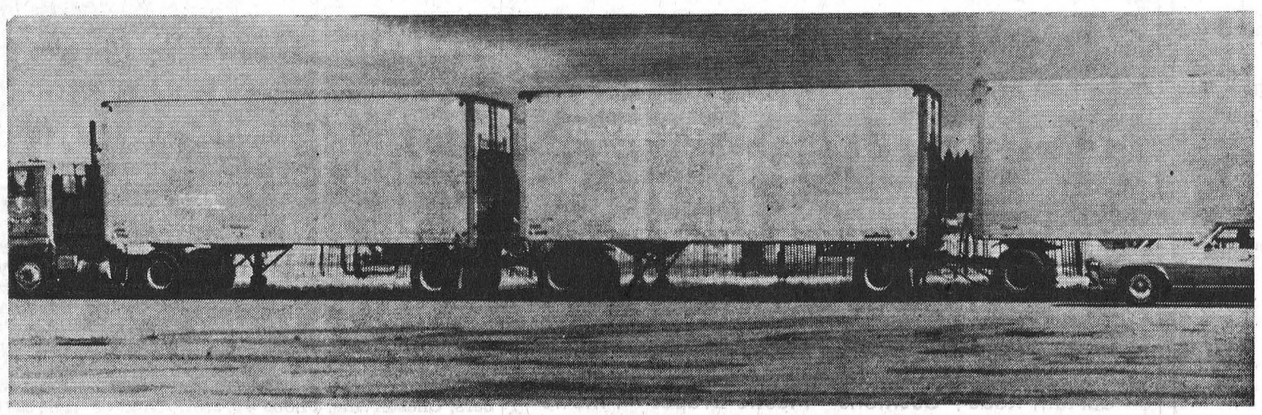

96 feet of truck units can be massive

In 1969, the Ontario Department of Transport, as urged by the Automotive Transport Association of Ontario, increased the maximum length for double trail ers to 65 feet, **"in order to make them more uniform with other provinces".**

In discussing triple trailers and automotive safety, Mr. Huffman cited such hazards as the passing of 100-foot long truck "trains" particularly during wet weather, the increased dangers of truck jack-knifing, the inability of current braking systems to stop trucks 50 per cent longer and heavier than at present, the increased damage to roads and bridges from heavier loads, the weaving and undulating of triple trailers during heavy winds and the added traffic tie-ups caused by trucks that may actually require an equivalent space of 18 to 20 automobiles in hilly country.

"The Ontario Motor League is completely aware of the importance of the motor transport industry to the nation's economy", said the OML President. "We have no quarrel with that industry on the basis of need and service".

"The OML concern is, and always will be, the safety threat posed by the trend towards larger multiple truck combinations on our highways, and the damage these larger and heavier vehicles continue to inflict on those highways."

PLAN YOUR
Tile Drainage Needs NOW!

We have the experience and equipment to handle your drainage needs.

EQUIPMENT:

2 Trenchers
Bulldozer and Forklift
Blinding Plow
Wagons
Auger Backfiller
5,000,000 feet and
8 years of experience

J. VANDEN BOSCH & SON

448-2396 CHESTERVILLE, ONT. 448-2359
25tf

Ernest Walter Bermick

Ernest Walter Bermick of Morewood, died August 7, 1970, after an illness of nine months. He was 58.

Born in Syracuse, February 19, 1912, he was the son of Walter John Bermick and his wife the former Anna Marie Schneider. He was educated at Syracuse University and a member of the American Institute of Electrical Engineers and Severn Methodist Church.

Left to mourn are his wife Dorothy, the former, Dorothy May Dillabough, whom he married in Winchester in 1933, one daughter Barbara Testerink, and five grandchildren Ernest, Laurie, Dirk, Troy and Barbara Testerink.

The funeral service was conducted by Rev. D. L. Gordon at Vice and Craig Funeral Home, Chesterville, on August 10, 1970. Ridge Cemetery.

Pall bearers were Max Barnett, Jack Barnett, Cecil Dillabough, Arnie McCadden, Lloyd Dillabough and Gerald Dillabough.

NOTICE
TO DOG OWNERS
TOWNSHIP OF WILLIAMSBURG

Please take notice that the date for the payment of the 1970 dog tax was July 1st. To date very little payment has been made and owners will be prosecuted if payent is not made to me by the 15th day of Sept., 1970. Under the new legislation the cost of the said licences are Male dog $2.00. Female $4. each additional dog $4.00 and Kennel licence $25.

Please do not put the council in a position where they are forced to take an owner to court for collection as this is what we will most certainly do if payment is not made.

Signed Keith Schell, Clerk-Treas.

Avonmore

Many attend barbecue dinner

Large number from here attended the Barbeque Dinner held at the home of Mr and Mrs Marland Murray and Mr and Mrs Campbell Murray at Martintown, on Wednesday night.

Mr and Mrs Harold Swerdfeger, Miss Laura Crawford and Mrs Christina Murphy, of Ottawa visited Saturday evening with Mrs Elgin Finalyson.

Miss Anna MacRae, Ottawa, spent a few days with Mr and Mrs Hector MacRae and Mrs Ross MacRae.

Friends and relatives were sorry to hear Mr James A. Blair was a patient in the Cornwall Hospital. All hope for a speedy recovery.

Mr and Mrs Harold Crawford, Maxville, visited friends here on Saturday night.

Mr and Mrs Douglas Robertson and children spent a few days in Lake Placid N.Y.

Visitors on Tuesday with Mrs Fraser MacRae were Mr and Mrs Clarence Thompson and Mr and Mrs Roy Hulse, of Massena, N.Y.

Mrs Mary Castleman is spending a week with Mr and Mrs Kenzie MacGillivray, Crysler, Ont.

Mr and Mrs John F. MacDonell of Corwall, who have recently returned from Expo, in Japan, spent Wednesday evening with Mr and Mrs E. L. Filion.

Visitors with Mrs Ross MacRae on Wednesday were Miss Catherine MacRae, of Pittsburgh, U.S., Mrs George Lafaivre and Mrs McDonald.

Mrs J. M. Reilly returned home after spending two weeks with her daughter Mrs McGibbon and Mr McGibbon, Lorraine, Que.

Mr and Mrs James Tinkness and Mrs Jack Thompson and Mrs Arthur Dean were supper guests of Mr and Mrs Donald Dean on Wednesday night in Ottawa.

Mr and Mrs L.S. MacRae accompanied Mr and Mrs Douglas Robertson and family to Huntsville to visit with Mr and Mrs Don Thompson.

Mrs Audrey Roy ,of Toronto, is spending a week with her brother, Mr Orland Kyle, Mrs Kyle and daughters.



GORDON McINTOSH
Sales Service
— PHONE 987-2923 —
CRYSLER ONTARIO

Monkland

Wednesday visitor at Jackson home

Mrs Madge Meek, Ingleside, called at the home of Mr and Mrs Robert Jackson Wednesday.

Mr and Mrs Morris Villeneuve and son, Cornwall, were Saturday visitors at the latters parental home of Mr and Mrs Harry Lalonde.

The many friends of Mr Harold Norman will be sorry to hear he is a patient in Cornwall General Hospital.

Mr and Mrs Lloyd Grant and visitors at the home of Mr and Miss Ann Presley were Sunday Mrs Vernon Presley and family.

The many friends of Mrs Mable Bender will be sorry to learn she is a patient in hospital in Monrteal.

Mr and Mrs Gordon McNaughton, Smith Falls, spent the weekend at the home of Mr and Mrs Cecil Haley.



Cockshutt Plows and Disc Harrows

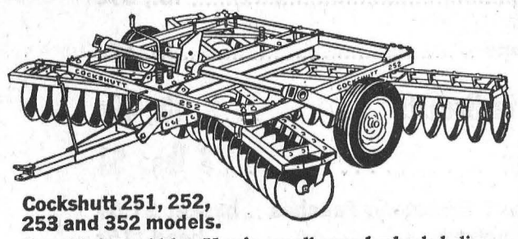

Cockshutt 251, 252, 253 and 352 models.
8 to 21 feet widths. Here's an all-round wheeled disc for every farm. Suitable for any soil in any type of field. Prepares fine seed beds in all conditions. Semi-flexible frame rides obstruction with minimum lift... maintains uniform penetration and pulverizing action.

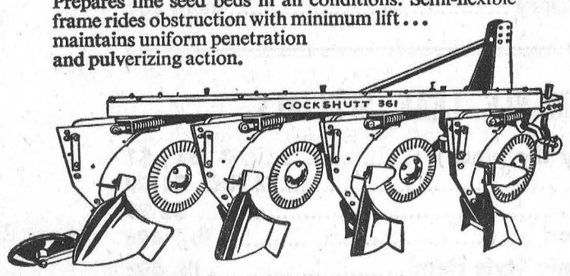

Cockshutt 361 plow.
Spring cushioned colters and bottoms absorb shock, prevent damage from rocks and other obstructions. Contour action improves trash flow. 2, 3, 4 bottoms with #1 hitch standard frame. 4 and 5 bottoms with #2 hitch.

See these Big Red Line tillage tools at

HOUGH BROS.
FINCH, ONTARIO

SPECIAL
CLEARANCE

SALE STILL ON

Items Remaining in Stock

2x4x14 Ten Test - 1x4 Rough Spruce
Gyproc - Insulation Batts - Some Plywood
Finished Pine - Galvanized Roofing

Miller's Hardware & Builder's Supply
Phone 346-5658 - - Avonmore, Ont.



Is your wallet "fire-proof"?
Your fire insurance maybe outdated! Let us check whether it covers today's replacement value of your home. No obligation.

Be safe instead of sorry . . . insure

FRED S. COONS
INSURANCE
Home — Business
Automobile — Farm — Life
— Phone 448-2398 —
CHESTERVILLE

Turmaine - Courville

On Saturday, July 25, 1970 in St. Bernard's Church, Finch, Shirley Ann, eldest daughter of Mr and Mrs Hector Courville, Berwick was married in a double ring ceremony to Clarence Allen Turmaine, son of Mrs Albert Turmaine, Ottawa. The nuptial mass was celebrated by Rev. E Danis at three o'clock in the afternoon Mrs William McNaughton was organist and the soloist was William McNaughton. Richard and Jackie Courville, brothers of the bride, were alter boys.

The bride, given in marriage by her father, chose a floor length, fitted gown of peau de charme with appliques and a long lace train attached at the shoulders. Her waist length veil was held in place by a crown of pearls and she carried a bouquet of white carnations and red roses. The maid of honour, Laurette Forgues, friend of the bride, and the bridesmaid, Mrs Douglas Turmaine, sister-in-law of the groom were attired in identical purple fitted, floor length gowns of polyester crepe trimmed with rosebuds, they carried bouquets of white and yellow Shasta mums. Carol Courville, sister of the bride, and junior bridesmaid wore a yellow, fitted, floor length gown of polyester crepe, trimmed with matching rosebuds, similarly styled to the maid of honour and bridesmaid. She carried a bouquet of yellow and white shasta mums. The flower girl, Julie Courville, sister of the bride, wore a gown similar in colour and style to the junior bridesmaid and carried a basket of white and yellow shasta mums. The brides attendants had rosebuds in their hair matching their gowns.

The groom's attendants were Douglas Turmaine, brother of the groom, as best man and another brother of the gromo, Raymond Turmaine. The ring bearer was Steven O'Malley, a cousin of the groom. The ushers were Gary Courville, brother of the bride, and Henry Turmaine, brother of the groom.

The mother of the bride chose for her daughter's wedding a cream and brown lace crimpolene dress with cream and brown accessories and a corsage of pink roses. The groom's mother wore a shocking pink crepe dress with white accessories and a corsage of pale pink roses.

A reception followed at the home of the bride after which the wedding party and many more friends, relatives and neighbours gathered at Crysler Pavilion to honour the happy couple.

For travelling the bride chose a mauve pant-dress with silver accessories and a dark mauve orchid.

Prior to her wedding the bride was honoured at a miscellaneous shower in the Berwick Hall by her many friends and relatives.

Mr and Mrs Turmaine will be residing in Ottawa.

ONTARIO DEPT. OF AGRICULTURE AND FOOD
HEAT UNIT and RAINFALL REPORTS

	South Mountain	Chesterville	Morrisburg
Rainfall Last Week	1.60	.41	.03
Accumulation to Date	11.56	11.73	15.54
Heat Units Last Week	191	197	188
Accumulation to Date	2,109	2,252	2,068

COMING EVENTS

* * * *

WEDDING ANNIVERSARY
A party will be held in honour of Mr. and Mrs. James McCloskey to celebrate their 25th wedding anniversary on Friday evening,, Aug. 21,, 1970, in the Chesterville Legion Hall. All persons over 21 welcome. Orchestra, Ron Summers. Refreshments and lunch. 49-2

DONKEY BASEBALL
Donkey Baseball at Berwick Community Centre, Berwick, under the lights at 8:00 p.m., on Tuesday, August 25th. Sponsored by Berwick Community Centre. Admission: Adults $1.00; children, 50c. 49-2

SCOTCH CONCERT
A Scottish Concert presented by the Glengarry Pipe Band, sponsored by the Finch Legion Pipe Band, will be held on Friday, August 21 at 8.30 p.m. at Avonmore Fair Grounds. In the event of rain the concert will be held in the Roxmore Public School. Tickets: Adults $1.00; Children 50c. 49-1

AT HOME
An "At Home" in honour of Mr and Mrs Ralph Bush, North Lunenburg, on the occasion of their 50th Wedding Anniversary, will be held at the home of Mr and Mrs Darcy Bush, North Lunenburg on Sunday, August 30, 1970, from 2:00 p.m. to 5:00 p.m. 50-2

DAIRY PRINCESS COMPETITION
Applications will be received until August 24, 1970 for girls age 16-25, single, to enter the Dundas County Dairy Princess Competition, to be held in conjunction with South Mountain Fair. Applicants may apply to any member of Dundas Milk Committee. 49-1

BANTAM BOYS FASTBALL TOURNAMENT
The Gloucester Fastball Association invites you to a tournament on September 5-6 held at Carlsbad Springs, Ont. Deadline for registration is August 28.
Anyone interested to register their team please contact Mrs. O'Brien, Gloucester Post Office, Ont. or call 822-0767

ANNOUNCEMENT
Mr. and Mrs. Raymond Snow, Rocky Harbor Nfld., announce the forthcoming marriage of their daughter, Katherine Lillian to Larry Prieur, son of Mr. and Mrs. Lawrence Prieur of Newington.
The marriage will take place at St. Francis de Sales Church at Cornwall, on Sept. 19, 1970, at Four o'clock 49

ROTARY —
(continued from page 1)

The speaker was introduced by Norm Harris and thanked on behalf of the Rotary members by Jack McMillan.

FOR SALE—House and lot, property of the late John C. Wyatt, North Lunenburg, house consisting of kitchen, living room with hardwood floors, 3 bedrooms, bathroom and garage, reasonably priced. Estate must be settled. For further information — Contact R. M. Warner, Russell, Ont. 50-2

FOR SALE—Dion Forage Harvester, blower, 45' pipe; 3 Back-unloading Wagons; 30 - gallon glass-lined Tank. Reasonably Priced. — Phone 346-5469. 49

FOR SALE — 35 Acres of Second Cut Hay — Apply to Pat Chambers, Chesterville, Phone 448-2181.

It's EASY TO
MODERNIZE
YOUR HOME ON
BUDGET TERMS

There's no need to wait for those wanted Home Improvement Jobs. They can be don with 'No Money Down and Easy Budget Terms.'

A present mortgage on your home does not interfere with financing on a 'No-Money Down basis. Stop in and learn the full details.

CEILING TILE SPECIAL
½" x 12" x 12" TILES
As low as .....12c ea.

PANELLING SPECIALS
PREFINISHED PLYWOOD PANELS
As low as ..... 3.50 sht.

ROOM ADDITION An easy economical way to increased living space.

BREEZEWAY A breezeway between house and garge is a deluxe summer relaxing area.

ENCLOSED PORCH An open porch can be easily enclosed to provide extra space.

NEW KITCHEN Update your home with a new and modern Kitchen.

GARAGE Everyone owns a car and a good garage gives it maximum protection.

ATTIC ROOM Create another room by utilizing waste attic space

Bring your renovation to us for help in design and choice of materials.
"WE CAN SAVE YOU MONEY"

Always a BUY at a PAL Yard
H. S. LANNIN LTD.
LUMBER AND BUILDING SUPPLIES
BUILDING CONTRACTORS
Phone 774-2637 Winchester, Ont.



BONUS BUYS

Fresh Ground Chuck ..... lb., 65c
Kraft Miracle Whip Lg. 32 oz. jar .. 69c
Peas 19 oz. tins 3/49c
Libby's Pickled Beets 15 oz. Jars 2/49
White Vinegar Gal. 69c
Aylmer Catsup 11 oz. btl. 3/59c
Christie Soda Biscuits 1 lb. Box 39c

GROCERY
LAFLAMME'S
KING STREET
— Phone 448-2822 —

"CORO" jewellery

See our display off new rings, ear rings, birth stone rings, string pearls, leather pins, scarf holders, bangle bracelets.

Fruit of the Loom
PANTY HOSE — Sheer - nude heel
Junior Miss $1.29
Ladies $1.49

WABASSO
Perma-Press cotton sheets pillow cases, bright floral patterns, double bed style.
Sheets ..... $6.69 ea.
P. Cases ..... $3.29 pr.

AXMINISTER MATS
27x51, good selection of patterns in shades of blue rose, gold, green, brown.
Price $9.95

HOME NEEDS –
Tex- made Cotton Sheets - Pillow Cases - Dish Towels - Pot Holders - Window Shades - Aprons Ironing Board Covers - Tablecloths - Cotton Runners - Plastic Runners - Flannelette Fitted Sheets Boxed Sheet and Case Sets - Floor mats of all kinds Curtain Rods - Cushions - Plastic Drapes - Pillows

KENWOOD —
All Wool Blankets - Choice of 7 colors
PRICE $18.50

MORIARTY'S
THE FAMILY DEPARTMENT STORE
Chesterville, Ont. Phone 448-2354

Capons ..... 6 lb. ave. lb., 53c
Burn's Lard ..... 4 lbs., $1
Schneider's Cottage Rolls ..... lb., 75c
Maple Leaf Sausage ..... 1 lb. pkg. 59c
Thrifty Bacon ..... 1 lb. pkg., 49c
Frozen Cherries ..... 11 lb. pail, $3.45
Sides of Pork (cut and wrapped) 60 lb. avg. ..... lb., 41c

EARL'S MEATS
AND LOCKER STORAGE
Phone 448-2324 Chesterville, Ont.

TAKE HOME AN **ARMFUL OF FOOD SAVINGS**

Leduc's
Finch, Ont.

Kam Luncheon Meat 49c
Corona Soft Drinks ..... 30 oz. bottles 8, $1
Stewart House Chicken Noodle Soup 10, ...
David's Assorted Biscuits 3, ... $1
Country Corn Flakes 4, ...
SAVE 20c
Glad Garbage bags 59c
Hostess Instant Coffee 6 oz. 99c
Aylmer Catsup 11 oz. 5, $1
Green Peas 19 oz. 5, ...
Creamed Style Corn 19 oz. 5, ... $1
Apple Juice 48 oz. 3, ...
Valley Farm
French Fries 2 lb cello 3, ...

Stafford Pie Filling
Cherry 19 oz. ..... Save 22c 2,$1
Strawberry Rhubarb 3, $1
Apple Pie 2, 79c

EXTRA SPECIAL
(SAVE 16c)
SCHWARTZ No. 1
WHITE VINEGER
59c gal.

SAVE 40c
Panti-hose all sizes 99c
Clark's Pork & Beans 28 oz. 2, 69c
Beef or Pork Luncheon Meat 12 oz. 2, 79c
SAVE 22c
Drive, giant size detergent 89c
Five Rose Flour ..... 6 lb. bag 59c
SAVE 32c
Lux Liquid king size 32 oz. 79c

SPECIALS
Pony Tail Bread ..... 24 oz. 5, $1
Mary Lou Margarine ..... 4 lbs., $1
Fresh Cracked Eggs ..... 3 doz., $1.09
Lowney's Ice Cream ..... half gal., 89c
Casselman Butter, First Grade ... lb., 69c

BLUE BRAND BEEF
Blade Roast ..... lb., 59c
Shoulder Round Bone Roast ..... lb., 69c
Ground Chuck lb. .....
Boneless Beef Stew lb. 69c
Chuck Steak lb. .....
Pork Steak ..... lb., 59c
Fresh Pork or
Butt Pork Chops ..... lb. 69c
Chicken Legs or Breasts ..... lb., 49c
Chicken Wings ..... 3 lbs., $1
Red Haven No. 1 Freestone Peaches .. basket $1.09
Fresh Green Cabbage ..... head, 15c
Local Cucumbers 4, 25c
Large size Celery ..... each 25c

MAPLE LEAF SPECIALS
Bologna (by the piece) ..... 3 lbs , $1
Wieners ..... 2 lbs., $1.09
6 lb. box $2 99
Thrifty Bacon ..... lb., 49c
Smoked Picnic Style Ham ..... lb. 49c
Meaty Pork Hocks ..... 4 lbs., $1

MANY MORE INSIDE FEATURES

STORE HOURS: Mon., Tues., Wed.: 8 a.m. - 6 p.m.
Thursday: 8 a.m. - 9 p.m.; Friday: 8 a.m. - 10 p.m.
Saturdday: 8 a.m. - 9 p.m. We Deliver.
Phone 984-2270 Finch, Ontario