THE WINCHESTER PRESS

VOL. FIFTY-THREE — WINCHESTER, ONT., THURSDAY, AUGUST 1st, 1940. — NO. 13

Coming Events

DATES TO REMEMBER

Semi-Final Baseball Game—Hallville vs. Winchester, tomorrow (Friday) evening, Aug. 2nd, at Fair Grounds.

Reserve Wednesday Afternoon and Evening, August 14th, for the 100 Club's Annual Sports Day and Street Dance.

LAWN AND GARDEN COMPETITIONS

The Winchester Horticultural Society will sponsor the lawn and garden competitions again this year, for which judging will take place on or about August 17th. The Royal Bank Cup will be given for the best flower and vegetable garden, and the Aaron Sweet Cup will be given for the best flower garden and lawn with trees, shrubs, etc. Those wishing to compete should let Mr. J. D. Stewart or Mr. Geo. E. Earle know as soon as possible.

District Cheese Boards

Ottawa—Boarded 1,471 white, 686 sold at 13 5-16; 363 sold at 13 1-4 and 422 were unsold.

Perth—Boarded 785 boxes white. All sold at 13 1-4.

Delta—Boarded 2,648 boxes of white cheese. All sold at 13 1-4.

Belleville—Boarded 4,066 boxes, 3,942 white and 126 colored. All sold at 13 1-2.

Alexandria—Boarded 3,187 white. All sold at 13 1-4 cents.

Cornwall—Boarded 2,169 white. Sold at 13 1-4 cents.

Vankleek Hill—Boarded 4,034 white. Sold at 13 1-4 cents.

Winchester—985 boxes of white cheese boarded. All sold at 13 1-4 cents per lb.

WM. HILL, Optometrist

196 Sparks St., Ottawa

Specializing in the Correction of Visual and Muscular Defects of the Eye.

In attendance at John Burke's August 8th and August 22nd

Picadilly

THEATRE

Williamsburg, - Ont.

Now Showing

THIS THURSDAY, FRIDAY & SATURDAY

August 1, 2 and 3

"IF I HAD MY WAY"

—with—

Bing Crosby and Gloria Jean

Bing is superb in this picture, while Gloria Jean gives the same perfect performance as she did in "The Under-Pup."

For Next Week

MONDAY, TUESDAY & WEDNESDAY

August 5, 6 and 7.

"DAVID COPPERFIELD"

The screen presentation of Dickens' immortal story of the life, love and adventures of David Copperfield, with a cast of more than 600, headed by such stars as

Lionel Barrymore, Maureen O'Sullivan and W. C. Fields.

THURSDAY, FRIDAY & SATURDAY

August 8, 9 and 10.

Drums Along The Mohawk

Pioneers of the Mohawk Valley, harassed by Indian raids, still carry on; as torch and tomahawk fail to stop two brave lovers from their goal. Filmed in technicolor.

—Starring—

Claudette Colbert, Henry Fonda and Edna May Oliver

SPECIAL ADDED ATTRACTION

Ringside pictures of the recent Armstrong-Jenkins fight for the world's lightweight title. If speed and plenty of action in the ring is what you desire, don't fail to see this.

Matinees Daily

At 3.00 p. m.

Admission 25c, Children 15c

Registration Dates Are Aug. 19-20-21

On August 19, 20 and 21 a great army of Canadian people—all those, male or female, over the age of 16—will move out to the points of registration and fill in the cards containing a number of questions.

Why is this registration taking place? This country is at war. It must put forth the utmost possible effort to accomplish its purpose. That purpose is the defeat of the enemy.

In order to do this it must marshal the full forces of the nation—all the human, moral, material and spiritual forces of Canada.

There can be no slacking. We need more planes, tanks, ammunition. To produce them we need more men, women, materials, money. The nation must produce more, spend less, and, to be frank about it, pay more taxes.

Then it is necessary that our young men should be trained for home defence. They will be called up at an early date for a brief period of intensive military training.

Yes, we are at war. Registration means simply, organization for greater effort—for victory. Register early. To answer the questions takes only a few minutes' work if you come prepared to answer. Read the questions in this paper and know the answers you have to make before you go to register. Where so many must give their all, you will not hesitate in doing your part.

PROCLAMATION

CIVIC HOLIDAY TO BE OBSERVED HERE, MONDAY, AUGUST 5th, 1940

I hereby proclaim Monday, August 5th, 1940, a Civic Holiday in the Village of Winchester, and call upon all business men to observe same by closing up their places of business on that date. As Monday will be a holiday, the Stores will remain open next Wednesday afternoon, August 7th.

By Order of the Council,
T. O. KEYES, Reeve.

Dated this 1st day of August, 1940.

Miss Myrtle Kean Honoured At Picnic

The annual Sunday School Picnic of St. Matthias' Anglican Church, Winchester, which was held on Wednesday afternoon, July 24th, at Mr. T. O. VanBridger's cottage, along the St. Lawrence River, was a grand success. The proceeding of the afternoon's program was opened with a presentation to Miss Myrtle Kean from the members of St. Matthias' Church, in honour of her approaching marriage. Miss Kean was escorted to a seat of prominence among the gathering by Mrs. G. T. VanBridger, who presented her with a beautiful bouquet of sweet peas and maiden hair fern. Mrs. A. B. Cowan then read an address, after which Mrs. J. A. L. Ellacott presented the bride-to-be with a handsome mantle clock, on behalf of the members of St Matthias Church.

Miss Kean, in a few well chosen words, then thanked the gathering for their kindness in her behalf.

During the afternoon, those present were asked to sign their names in a Brides Book, beautifully designed by Mrs. Geo. VanBridger.

The remainder of the afternoon was spent in swimming, boating and baseball, after which lunch was served by Mrs. T. O. VanBridger, Mrs. J. A. L. Ellacott, Mrs. G. T. VanBridger and Mrs. A. B. Cowan.

All reported an enjoyable time spent.

WEDDINGS

MIDDAGH—BARNHART

A wedding of local interest took place at Wall Street United Church, Brockville, recently, when Miss Shirley Marie Barnhart, only daughter of Mr. and Mrs. Henry Barnhart, of Brockville, was united in marriage with Burton Harry Middagh, only son of Mr. and Mrs. Harry Middagh, also of Brockville. Rev. R. Douglas Smith officiated.

The bride was given in marriage by her father, and Miss Irene Middagh, cousin of the bride, was the bridesmaid. The groom was assisted by Carl McLennan, Brockville.

The bride wore a gown of heaven blue sheer with hat to match and white accessories. She carried a bouquet of Butterfly roses and bouvardia.

The bridesmaid wore a dress of Hawaiian tan with picture leghorn hat and white accessories and carried a bouquet of Talisman roses.

Following the ceremony a reception was held at Long Beach, west of Brockville. Assisting in receiving the 50 guests were the mothers of the bride and groom.

Later, Mr. and Mrs. Middagh left for Toronto and other western points, travelling by motor. On their return they will reside in Brockville.

Free Booklets For Children

The Press has received 200 copies of a neatly-printed booklet, entitled "Neptune," from the National Bureau of Information at Ottawa, for distribution to the children of this district. These interesting booklets were supplied by a branch of the British War Office, and contain many pictures of battleships, aeroplanes, convoys, soldiers, sailors, maps, etc. In addition, there is some valuable reading of an informative nature. Some of the pictures are in colour. These booklets will be given Free to any child or adult who calls at the Press Office for a copy. You will find them of real interest, so call for your booklet today.

Fennel Feed Co. Entertains Staff

The beautiful lawns surrounding the home of Mr. and Mrs. Milton Fennell, Cameron Avenue, was the scene of a very enjoyable gathering at the tea hour yesterday, when members of the staff of the Fennell Feed Company, here and at Osgoode, together with their wives and friends, were entertained by their employer, Mr. Milton Fennell and his good wife, who made a charming hostess. Over 30 were present and partook of a sumptuous repast, which was catered to by Morrison & Lamothe, Ottawa, under the supervision of Miss Florence Fennell. Serving was done by a staff of lady waiters, provided by the caterers. The dinner, which included spring chicken and all the trimmings, was served on small tea tables, which dotted the lawns. Each table was centred with a beautiful bouquet of cut roses.

Dinner partners were selected by means of questionnaires. Each gentleman was given a slip of paper containing a certain question. The lady who was in possession of the answer became his partner. At the conclusion of the dinner, Mr. Fennell explained the real purpose of the gathering, in an informal address to his employees. He praised the men for their faithfulness to the firm and for the deep interest they had always taken in the firm's business. He expressed his sincere appreciation for this co-operation and said he was proud of the harmony that had always existed between members of the staff and himself. He spoke of the trust that had been placed in every member of the staff, and how each had played his part in building up the firm's business. It was in appreciation of this friendly relationship, he said, that he and Mrs. Fennell had decided to entertain the Company's staff on this occasion.

During his complimentary remarks, he singled out Mr. Robert Robertson, the oldest member of the staff in years of service, as being a dependable and faithful servant for 13 of the 18 years the firm had been in business. In concluding, he expressed the hope that this mutual relationship between himself and members of his staff would continue to exist for many years to come.

Praises Employer

Replying to Mr. Fennell's address, on behalf of the employees, Mr. Thos. Keyes made it quite clear that the reason for the faithfulness of the staff and the harmony that had always been so pronounced, was due, in a great extent, to the fine qualities of Mr. Fennell, as their employer. He paid a high tribute to Mr. Fennell as a "boss," and as a business man, stating that he was always understanding and took a keen interest in the welfare of his men—he would always respect their opinions and often acted on their suggestions regarding the work. As pointed out by Mr. Keyes, the men were treated fair, regarding wages, working hours, holidays, etc.—and not to be loyal to a firm who was treating them decently, would be unwise. That the Fennell Feed Company had built up a big business connection, was due to the fact that the firm had always endeavoured to do business in a fair and upright manner. This, together with the personal interest taken in the farmer's problems, was the main reason why the Fennell Feed Company had achieved success in the business world over a period of years, said Mr. Keyes. In conclusion, he voiced the appreciation of the employees for the dinner tendered in their behalf.

Before leaving, the guests surrounded the host and hostess and sang: "For They Are Jolly Good Fellows."

Those who attended the dinner were: Mr. and Mrs. Thos. Wylie, Mr. and Mrs. Horace Crawford and Verna, Mr. and Mrs. Robert Robertson, Mr. and Mrs. Dick Lennox, Mr. and Mrs. Art. Hitsman, Mr and Mrs. Bower Potter, Mr. and Mrs. Ken. Carlyle, Mr. and Mrs. Eldon Fennell and family and two nieces, Mr. Douglas Wallace, Mr. and Mrs. Thos. Keyes, Miss Freeda Madden, Miss Evelyn Fennell, all of Winchester; Mr. and Mrs. Ernest McCurdy, Miss Mary Nixon and Mr. and Mrs. E. McEvoy, of Osgoode; and Miss Florence Fennell, of Ottawa.

Many Local Men Join Highlanders

The 2nd Battalion of Stormont, Dundas & Glengarry Highlanders, under command of Lieut.-Col. W. J. Franklin, M. C., is recruiting to war-time strength of 900 men for home service. The men enlisting voluntarily will be given 30 days training at the usual rates of pay which will exempt them from compulsory training for one year. Voluntary recruiting definitely ends on August 15th next. The battalion is being organized with headquarters and 3 companies at Cornwall, one company at Alexandria, and one company at Winchester, at each of which places training will be carried on. The regiment will go to camp, according to present orders, from August 26 to Sept. 7 next, at Petawawa. Meantime, all recruits will be given a medical examination and two nights a week drill. It is expected that platoons of No. 1 Company, with headquarters at Winchester, will be stationed and drilled at Winchester, Morrisburg and Chesterville.

There will be a permanent staff at Company Headquarters in Winchester, consisting of the Commanding Officer of the Company, the Company Quartermaster Sergeant, one clerk and one assistant instructor, all of whom will be C. A. S. F. personnel on training duties.

Before a platoon training centre is established there must be at least 30 recruits in that section; Winchester is, at present, well over that mark and assured of local drill; in Chesterville, recruiting is brisk, while it does not start in Morrisburg until Saturday. As all single men from 21 to 45 will have to train during the coming year, they would be wise to enlist at once voluntarily and get their drills off during the fine weather. Of course, anyone can drill, with pay, for any extra time over and above the 30 days prescribed, that he desires. For voluntary enlistments up to August 15, men from 18 to 45 are being accepted in physical categories from A to C.

Lieut. F. M. Cass, of Winchester, is recruiting officer for the Dundas No. 1 Company, 2nd Battlion S. D. & G., and at present, acting officer commanding the Company. In charge of recruiting at Winchester are Messrs. J. Harold Keyes and Robert C. Barkley; in Chesterville, Mr. L. H. Doering, and in Morrisburg, Mr. L. A. Faulds Anyone desirous of enlisting should apply to one of the above named.

No. 1 Company, 2nd Battalion S. D. & G. Highlanders, stationed at Winchester, is authorized to recruit up to 150 men, of whom 100 will be taken to camp in August; if available, 75 men will be taken on in Winchester and district. The first drill in Winchester will be held on Tuesday night, August 6th, at 8 p. m. in the Town Hall; everyone enlisted must be present. The next drill will be on the succeeding Friday, and regular drill nights will be Mondays and Fridays.

The following have already been sworn in here and, subject to passing the medical test, are members of the local unit:

Dan F. Blair, M. E. Barkley, J. S. Coulthart, J. E. Hanes, D. A. Murdock, G. D. Utman, M. P. Murphy, S. W. Atchison, R. G. Holmes, G. F. Helmer, R. L. Hitsman, M. F. B. Summers, A. T. Ellacott, J. H. Barkley, A. S. McNabb, S. G. K. Ault, A. E. Barkley, W. H. Belanger, P. A. S. Crawford, G. E. Elliott, D. G. Guy, G. E. Summers, K. C. Summers, R. L. Strader, H. D. Summers, W. A. Lannin, W. A. Barclay, C. J. Dignard, J. A. Cassidy, Lawrence Bilow, Geo. Jennings.

QUIET YOUR STOMACH

To-day if you get the full, nauseating feeling caused by too much gas from acid-indigestion, get relief in 3 minutes by taking Bisma-Rex. This excellent tasting antacid is sold at your Rexall Drug Store, J. F. Smith Drug Store, in Winchester. Get a bottle to-day!

Leonard Greer Fatally Injured

The entire community was shocked at noon on Friday last, when it was learned that Leonard Greer, popular young farmer of the Melvin Settlement, met a tragic death when he was attacked by a bull near his home.

After being informed by a neighbour that the animal had strayed from the field in which it was pasturing, Mr. Greer went after it. He was walking along side of the bull, as he drove it back into the pasture, when the animal suddenly turned on him and attacked him without warning. The man was severely gored. His chest was crushed and he suffered an internal hemorrhage.

Dalton Robinson, a neighbour, and other men who were working in a nearby field, witnessed the attack and rushed to Mr. Greer's assistance, but he died before he could be removed to his home. Dr. J. J. McKendry was summoned and pronounced death instantaneous. As far as can be learned, no inquest will be held.

Deceased, who was 37 years of age, was a son of Mrs. Samuel Greer and the late Mr. Greer. He was born at Melvin Settlement and had resided there all his life.

He was a member of St. Paul's Presbyterian church and of L. O. L. No. 862, Winchester. As one of the community's most popular young men, his death will be widely mourned.

The funeral, which was largely attended, was held from the family residence on Sunday afternoon, the service being conducted by Mr. Harry Rodney, student minister of St. Paul's Church.

During the service, Miss Lillian Bruce sang "Beautiful Valley of Peace," accompanied by Miss Clara Irving.

Following the regular service, members of L. O. L. No. 862, bestowed the last rites of the Order on a departed brother. This ceremony was conducted by Wor. Bro. F. M. Cass, Acting Master, in the absence of Rev. W. S. Atchison, who was ill. He was assisted by Wor Bro. E. P. Erratt, who acted as Deputy Master.

Interment was made at Maple Ridge Cemetery. The pall bearers were as follows: Messrs. W. J. L. Boyd, Geo. Dixon, Geo. Wilson, F. M. Cass, Cecil Wylie and N. H. Dixon, all brother Orangemen.

Deceased is survived by his mother, one brother, Harold Greer, of Chesterville, and two sisters, Mrs. Robert Bethune, of Braeside, and Miss Winnie Greer, at home.

Testifying to the high esteem in which the late Mr. Greer was held were the following floral tributes:

Pillow—The Family.

Sprays—Mrs. John Bethune and family; the Williams' family; Otho Hutt; Mr. and Mrs. Arthur Edgerton; Mr. and Mrs. Ray Whitehorne; Mr. and Mrs. M. R. Black; Mr. and Mrs. Elgin Black; Mr. and Mrs. John Barrett; Mrs. Minnie Elliott; Mr and Mrs. Gordon Fraser; Mrs. S. Edgerton and family; Melvin Marcellus and family; Beryl Hoy; Mr. and Mrs. W. J. Rodney and Harry; the Neighbours; Mrs. Richard Justus, Helen and Eva; Niece and Nephews; Aunt Ethel, Uncle Will and Ralph; L. O. L. No. 862.

Baskets—Mr. and Mrs. Geo. Dixon, Thelma, Josslyn and Desmond; Mrs. Wm. Dickson; Mr. and Mrs. Orlan Coughler; Mr. and Mrs. Floyd Armstrong and family.

Cut Flowers—Mr. and Mrs. Thos. Edgerton; Mr. and Mrs. Donald Edgerton; Mr. and Mrs. Gainer and family; Grant Farmiloe; Mr and Mrs. J. A. Erratt and family; Mr. and Mrs. Clarence Presley; Mr. and Mrs. J. Presley.

MILLION MEN 18 TO 29

Canada has 1,080,299 men between the ages of 18 and 29, inclusive, and 1,862,984 men between the ages of 30 and 59, according to returns tabled in the House of Commons and based on the 1931 census.

James Anderson Died Suddenly

Mr. James Anderson, a former well-known resident of this place, died suddenly at the home of Mr. and Mrs. G. A. Dixon, Ottawa, on Monday evening. Deceased had not been in good health for the past three months, having suffered a fractured arm and body bruises when he fell from a ladder while painting a building in Ottawa. He recovered from his injuries and was able to visit friends and relatives a few days prior to his death. Early Monday evening, upon entering the Dixon home, where he had been rooming for the past few months, he decided to retire earlier than usual. A few minutes later, when members of the house went to inform him that he was wanted on the phone, they learned that he had passed away. He was still fully clothed and had evidently settled down on his bed for a rest, when he was stricken with a severe heart attack.

The late Mr. Anderson was in his 76th year, and was born in this district, a son of the late James Anderson and his wife, Lucia Miller. He had spent most of his life in Winchester, with the exception of three years, during which time he resided in Saskatoon, Sask. In 1926 he moved to Ottawa, where he had spent most of his time, and where he was well-known as a painter and decorator.

He was a member of the United Church, and, during his residence in Winchester, had taken a keen interest in community life. He was highly respected and his passing will be widely mourned.

His wife, the former Mina Jones, whom he married 46 years ago, predeceased him in 1926.

The funeral was held from the home of Mrs. Gordon Jones, Mountain Township, yesterday afternoon. In the absence of Rev. W. S. Atchison, the service was conducted by Rev. D. W. Summers, pastor of the Wesleyan Methodist Church.

Interment was made in the family plot at Maple Ridge Cemetery.

The pall-bearers were: Messrs. Ed. Shaver, Ed. Erratt, Geo. Earle, R. M. Elliott, Ward Summers and C. B. Timmins.

Chief mourners and survivors are, four daughters: Mrs Joseph Bissonette, of Oshawa; Mrs. Illah Wyman, Mrs. Beatty Fisher and Mrs. Bert Farrell, of Toronto; and two brothers, Edward Anderson, of Vancouver, B. C.

Many beautiful floral offering testified to the high esteem in which the late Mr. Anderson was held.

Local Buildings Struck By Lightning During Severe Electric Storm

About 1.30 o'clock on Friday morning last, one of the worst electrical storms seen here, passed over this district and caused considerable damage. Winchester was in the direct path of the storm and, not in the memory of the oldest citizen, was there ever so much lightning.

The storm was ushered in with a high wind, which uprooted trees in many sections of the village. On Gladstone Street two large maple trees were uprooted and as they fell, they snapped off two telephone poles and one Hydro pole and upheaved a portion of the concrete sidewalk. Nearly every lawn was strewn with broken branches, while the stiff breeze flattened flower and vegetable gardens.

Church Struck By Lightning.

A bolt of lightning struck the United Church steeple, tearing off the steel ornament on top and scattered slate shingles all over the lawn. As the bolt travelled towards the earth, it riddled the steeple for several feet and blew the globe and socket out of the electric light fixture over one of the entrances to the church. Fortunately, no fire occurred.

About one-third of the roof on the public school building was torn off. It was probably struck by lightning and caught with the wind at the same time. No fire occurred here either.

Two unusually loud cracks of thunder, which made local homes tremble, indicated that something close by had been struck by lightning. That was probably when the lightning struck the church and school.

Extensive damage was done to Hydro power lines and Winchester was without service for several hours; as were several adjoining districts. The local Hydro staff worked night and day to repair the damage lines.

Telephone lines were also put out of commission and telephone crews put in long hours so that the service could be restored as quickly as possible.

In outlying districts several barns were destroyed by lightning, while many silos were blown over and farm building roofs lifted by the wind.

The storm followed three days of close, sultry weather, and lasted for nearly two hours, during which time local citizens were in a state of intense nervousness.

Has your Subscription expired?

RECRUITS WANTED

—FOR—

Voluntary Training

In Second Battalion N. P. A. M.

STORMONT, DUNDAS AND GLENGARRY HIGHLANDERS

Up to August 15th. After that date, service is compulsory.

Especially Wanted—Cooks, Drummers, N.C.O. Material and pipers, also one clerk, age 18 to 23 years with typing, for permanent C.A.S.F. Staff

Apply LIEUT. F. M. CASS, Winchester, Ont.

KEEP COOL!

Refresh Yourself At

FLORA'S SODA BAR

THE COOLEST PLACE IN TOWN

Tasty Sundaes

Delicious Ice Cream Sodas

Nourishing Milk Drinks

This Month's Ice Cream Special!

BANANA ROYAL

In Bricks.

HARRY L. FLORA

Telephone 33 **Prompt Delivery**

Poultry Wanted

All kinds of Poultry Wanted at All Seasons. Also Hides and Wool. Highest Prices Paid and You Are Assured of a Square Deal.

Morris Ross

PHONE 171. WINCHESTER, ONTARIO.

BESSIN'S Hardware Dept

"COLEMAN"

"SPEEDMASTER"

Gasoline Stove

For instant use any time and anywhere. Can be used in many ways in homes, Cabins, Shops and stores.

$5.95 each

Two New Eveready FLASHLIGHTS

COLORS: BLACK and COPPER

Price Each

85c and $1.00

Complete with Eveready Dated Batteries

Stillson Pattern Pipe Wrenches

STEEL HANDLES

6 Inch	8 Inch	10 inch
85c,	90c,	$1.20
14 Inch	18 Inch	24 Inch
$1.65,	$1.85,	$2.90

CANADIAN MADE

Life-Time Screw Drivers

Unbreakable Amber Handles

40c, 60c, 65c

C. G. E. Edison Mazda Electric Lamps

STAY BRIGHTER LONGER

25 Watt to 100 Watt

20c each

BESSIN'S BIG STORE

"THE WINCHESTER PRESS"

E. B. ROSS, Proprietress. W. F. WORKMAN, Editor.

The Press has a guaranteed circulation of over 1200 in Dundas and adjoining counties. It was established in the year 1888 and is today the Largest and Leading Newspaper in the County of Dundas.

The Press is published every Thursday. Subscription $1.50 in advance, foreign $2.00. Member of the Canadian Weekly Newspapers Association.

We invite inquiry and answer questions cheerfully. Write or Phone 21.

THURSDAY, AUGUST 1st, 1940.

GOD ANSWERS PRAYER

There are always those who scoff at the idea of prayer receiving its answer, and yet many observers have pointed to a series of remarkable events following the Empire-wide day of Prayer which was held on May 26 when British and French armies which had been virtually cut off from the Channel in the Flanders fighting, were commencing the strategic retreat which had its climax in the successful evacuation from Dunkirk, says the Brockville Recorder & Times.

C. M. Mortlock writes in part as follows about these events, which border on the miraculous, in the London Daily Telegram: "I have talked to officers and men who have got safely back to England, and all of them tell of these two phenomena. The first was the great storm which broke over Flanders on Tuesday, May 28, and the other was the great calm which settled on the English Channel during the days following.

"Officers of high rank do not hesitate to put down the deliverance of the B. E. F. to the fact of the nation being at prayer on Sunday, May 26th. I am told that after careful survey of the position had been made, the maximum number whom it was thought could possibly escape death or capture. was 30,000. Instead of that, more than ten times that number were safely embarked.

"The consciousness of miraculous deliverance pervades the camps in which the troops are now housed in England.

"One chaplain told me that he was in a party taken aboard a minesweeper. They were all drenched to the skin, having been up to the shoulders in water. On deck it was impossible for anybody to stand. Presently there was a call for the padre to say a prayer. With the help of men on either side of him and behind him, the chaplain got up and the whole of the bedraggled ship's company joined with him in offering thanksgiving to God for their deliverance.

"The story of the strange Armada which took the men from the beaches of Dunkirk is already familiar in outline. In its complete fullness it will probably never be known, but it is undoubted that there was such a calmness over the whole of the waters of the English Channel for that vital period of days as has rarely been experienced. Those who are accustomed to the Channel testify to the strangeness of this calm; they are deeply impressed by the phenomenon of nature by which it became possible for tiny craft to go back and forth in safety.

"So the two miracles made possible what seemed impossible. In the darkness of the storm and the violence of the rain, formations which were eight to twelve miles from Dunkirk were able to move up on foot to the coast with scarcely any interruption from aircraft, for aircraft were unable to operate in such turbulent conditions.

Chaplains have remarked upon another circumstance that seems almost miraculous—the strange immunity by which the troops at times were favored. One of them told, for instance, how he lay down with 400 men who were machine-gunned systematically, up and down, and bombed by about 60 enemy aircraft; and in the end there was not a single casualty."

All those engaged in the evacuation from Dunkirk agree that the storm which broke over area on May 28, thus making it difficult and even impossible for enemy aircraft to operate, together with the period of great calm which followed it, enabling scores of small craft to take off thousands of soldiers, were providential if not miraculous. When the retreat to Dunkirk began, it was feared that nearly all of those belonging to the two armies would be lost and a great military disaster would thus be inflicted upon the then Allies. Thanks, however, to the stout resistance of the forces engaged, together with the phenomena which have been mentioned, well over 300,000 troops were taken from the beaches of Dunkirk and vicinity. Thus was the Empire's prayer given its answer.

Yes, God answers our prayers, but sometimes when they are answered we fail to realize that our problem was solved by the Almighty—we often attribute the help we receive to certain events which brought about a solution to our difficulties. We should always remember that God acts in mysterious ways—we should never lose faith in the power of prayer.

SWAT THE FLY FOR HEALTH

The diseases and maladies that can be attributed to the common house fly can hardly be overstated. It has been proven through laboratory tests that more than thirty different disease organisms are carried by these pests. Also, that the bacteria on the hairy body of a single fly is sufficient to infect an entire household. Yet, in spite of warnings by medical authorities, many people far too often accept the fly's existence and tolerate its presence as an inevitable nuisance during sunny days and warm weather.

Every year, unfortunately, we pay dearly for this indifference with outbreaks of infectious diseases for the simple reason that these germ carriers, born and matured in filth, eventually transmit this filth to drinks and food left uncovered. Summer dysentery and other infant maladies can often be traced to ordinary house flies.

While several methods have been devised to control this deadly menace to our national health, it is practically impossible to completely eliminate it. As individuals, however, we can accomplish a good deal towards stamping out the danger in our homes by getting rid of any flies that happen to get in.

A very effective, convenient and inexpensive method is to trap the flies with Wilson's Fly Pads. Three or four of these, placed in strategic points throughout the house, will work quickly, cleanly and kill all the flies. This protection should start with the first sign of the fly season and continue throughout the summer months.

If every home and eating place adopted this precautionary measure, much would be accomplished in banishing the menace to our health—and thus make our community a safer, cleaner place to live in.

NATIONAL REGISTRATION

If by chance there are yet some Canadians who do not fully appreciate first that there is a war on, and secondly that practically everybody in Canada is involved in the country's major job, the national registration of all citizens this month will remove all misunderstandings. None will escape the duty of answering questions, and most people will not fail to grasp the significance of these questions. Only a single reading of the nineteen questions is required for a good understanding that we are about to conscript not only the necessary men for our fighting forces, but men and women of all descriptions for a special war programme for industry and agriculture.

Every man must tell whether he was brought up on a farm; how long he worked on a farm; whether he can handle a horse, drive a tractor, use farm machinery, milk a cow. Every woman must inform the government whether she can milk, drive a truck or car, handle horses, do plain cooking; whether she has had any experience in any branch of farming, be it chickens, fruit, general or dairy.

Then note this question: "Do your circumstances permit you to serve in this present national crisis by changing your present occupation to some other to which you are qualified? (a) Where you can return home daily? (b) Away from home?"

Here is one of the first definite signs that we in Canada are about to put into action those plans for regimentation which we have accepted as necessary in the fight to avoid permanent regimentation. It is considered extremely likely that well before the end of this year, the Government agencies will be reaching out to this citizen and that, giving directions that they begin work in certain essential industries. And when next spring rolls around, the farmer will no longer be wondering where he is going to find his hired help for the extra acreage he is pledged to work.

EDUCATIONAL CHANGES NEEDED

It is now realized by educational leaders and students, and is beginning to seep into the public consciousness, that both the high schools and universities may fail in their missions unless some important changes are made in the curricula of both. The committee (of the Manitoba Educational Association) found that while the courses of study in the high schools were designed to make these institutions preparatory schools for university courses, comparatively few of the students reach the universities, and that, because of this fact, the preponderantly large number who complete their formal education in high schools are not being fitted to take their place in the business life of the community when they leave school.

EDITORIAL NOTES

Yes, "Britain Still Rules the Waves," and if you don't believe it, check over the record of the British Navy since the outbreak of war, and especially that encounter with the French Fleet a few days ago.

The tragic death of a local young man, caused by a ferocious bull a few days ago, should serve as a reminder to other farmers that the male species of cattle are not be trusted. Owners of bulls should take every precaution to see that their animals are not allowed too much freedom—there never was a tamed bull.

The road to success is over the rough hill of difficulty. The path to prosperity is through the swamps of sacrifice. If you have decided that you are going to detour—going to duck the regular route, and reach your ambitious goal without honest service and the hardest kind of hard work—you're dreaming.

The greatest reason for the collapse of France's army was the building of the Maginot Line, which induced a spirit of inertia and overconfidence. Intrigue had completely undermined constitutional France but the spirit of France still lived on amongst a section of the people, and Britain must keep in touch with that section.

Local citizens who witnessed the severe electric storm, which passed over Winchester early Friday morning, will not forget it for some time. It was the worst storm seen here in many a moon. Those who were nervous (and we must admit most of us were) will have some idea of the uneasiness the inhabitants of the warring nations are subjected to during an air raid.

When hens laid in the spring, as nature intended, eggs were a good price all winter long. Now that hens have been tricked into laying all winter the best price for eggs is some other time. Poultry raisers must feel the same about it as a seasoned producer who exclaimed years ago that "The packers want the kind of cattle the farmers ain't got."

An opinion, expressed by an American citizen, recently, in a letter to a Detroit paper, is one that should be given consideration in Canada as well. Here it is:—"Why doesn't this country rid itself of all people who do not respect our flag? Treat them as we Americans would be treated should we go to Germany or Russia and try to start or preach the American way of thinking. Why should we stand by and see our country changed to Stalinism or Hitlerism? Put all the isms on a boat and send them back to their own country."

"The Voice of the Press"

THE SILENT MAN

(The Barrie Examiner)

Mussolini told the Italian people that they would have to get used to his silence. The fact is he has never been silent, but has been speaking through a host of "Charlie McCarthys and Mortimer Snerds" in the press continually. He is the greatest political ventriloquist of all time.

A SORE HEAD?

(Windsor Star)

Price of brides in Iraq, now, sometimes as high as 500 pounds, is being reduced by parliamentary act to 30 pounds for "first-class" females, 15 pounds for "second-class" and 10 for "third-class." Well, that's better than our system of signing on the dotted line for any old model after a cursory inspection of the paint job.

CALL THEM WAR GUESTS

(Perth Courier)

British children who come to Canada for the duration of the war are to be known as "war guests." Certainly, they are not refugees but we cannot see anything of the detrimental in the word "evacuee" even if the authorities are frowning on the use of that word. However, "war guests" is a very appropriate designation.

BOOMERANG TO STORES

(Amherstburg Echo)

The new ruling that Canadians must have passports to enter the United States, if only for a brief visit, will likely be a boomerang to the stores in the border cities on the American side where Canadians spend many thousands of dollars during the year. The ruling combined with the exchange on Canadian money will cut down purchases in the U. S. by people on this side of the border to a minimum.

THE USEFUL NAVY

(Halifax Chronicle)

The Royal Canadian Navy, despite certain critics, has been doing a useful piece of work. The men on the ships and at the coastal bases are keen. But there have been times when they have been hampered by a lack of understanding at Ottawa. Centralized control, when influenced by people with fresh-water minds, can be irritating, discouraging and obstructive to competent sailormen on Canada's Atlantic and Pacific coasts.

PROTECT THE CHILDREN

(Niagara Falls Review)

School is out, and, for a couple of months, there will be children at play all over the city, all cities, all day long. One may be freed of blame by the law for hitting a child, but it will always be remembered. All motorists should drive just a little more carefully through residential and other streets when children are seen at play. All very well to say they should not play on the streets, but we who are older must watch out for them. Drive more carefully and protect the children

ENGLAND WILL NEVER DIE!

(Trenton Courier-Advocate)

That grand song, "There'll Always Be An England," is a hymn of hope these days. Even a New York paper has said that this would be a terrible world without England and France. Yes, terrible, if it should ever fall under the heel of a Hitler. But cheer up, "there'll always be an England, while there's a country lane"—such things never die. And even though there may not be a drop of blood in a Canadian fighting man, he will give his all that England might never be destroyed. The folks over there have made no mistake in asking Canadian boys to defend their country.

WEEKLY NEWSPAPERS

(Carleton Place Canadian)

One of the leading editorial writers of The New York Times, Simeon Strunsky, maintains that a single copy of a weekly newspaper slowly absorbed may succeed in driving home a point more effectively than seven daily newspapers repeating the same point every day for a week. He says "With us the small town and country newspaper which is most often a weekly journal is more influential than the daily press. A weekly newspaper which is read and absorbed in the seclusion and comparative leisure of a small town or the farms is likely to exercise a greater pull on its reader than the daily paper, crammed with a bewildering array of reading matter and consumed amid the distractions of urban life."

GETS WRONG IMPRESSION

(Essex County Reporter)

The Government of Canada has taken supreme power over the life and property of the people of this country. That is a proper move in a state of war emergency. But the fact that the Government has such power does not mean what some people think. One man in Kingsville explained very seriously today that a person with money in the bank could no longer withdraw it for ordinary business purposes—such, for example, as the purchase of a farm. This individual is confusing governmental power and governmental action. Actually, there is no interference whatever with business as usual in Canada. The banks receive money, and the banks pay out money. There is no reason to suppose that they will do otherwise. Those who spread such talk are doing our country an injury.

MUST GIVE LEADERSHIP

(Smiths Falls Record-News)

Idle hands are dangerous. So, also, are idle thoughts and tongues. The government of Canada must realize this quickly lest the brewing discontent find outlet. Ottawa must lead. It must open the avenues to those who are desperately anxious to do their bit. It must give war tasks, however trifling, to these energies. There are men and women in this town, as in every town across Canada, who are stewing in their juices; anxious to help but with nothing to do. It is not enough to tell them to be patient, to tell them that the war effort is expanding on a pre-arranged, scientific plan. They feel too keenly the intensity of the drama; they must have parts. The Federal Government must give them something to do; must encourage rather than discourage them.

26-YEAR ADVICE STILL APPLICABLE

(Midland Free Press)

Early in the last war the late Earl Curzon issued a suggestive list of "Don'ts" to the British public. Although 26 years old they are worth while taking to heart at a time when many of us amateur strategists on the home front are imagining that we could make a better job of the war than our governments and the generals in the field. Here they are:

1. Don't think that you know how to wage the campaign and that the War Office and the Admiralty does not. Accordingly, don't write to the newspapers what they ought to do; but if you have an opinion that you could do it much better, keep that opinion for your own friends and tell it to as few people as possible.
2. Don't think that the war does not affect you individually. It touches every one of us; it touches every man, woman and child in the country.
3. Don't be overjoyed at victory; don't be downhearted at defeat.
4. Don't get nervous because the progress of the war is slow; it can only be slow in these stages.
5. Don't believe all you read in the newspapers, particularly when it comes from Berlin.
6. Don't underrate the enemy.
7. Don't listen to anyone who calls "halt" before we carry out the full purpose for which we are fighting.
8. When the war is over don't throw away its lesson.

IN LIGHTER VEIN

Magistrate: Where were you born?
Prisoner: East End.
Magistrate: Were you brought up there?
Prisoner: Lumme, sir, dozens' of times.

* * * *

"I think," said the wife, "that men should wear something to show that they are married."

"Well," replied the husband, "what about their shiny suits?"

* * * *

Hooey: Do you believe in evolution, the theory that one species of animal can be transmuted into another?

Blooey: Well, I've known a Welsh rabbit to become a nightmare.

* * * *

"Did you find it difficult to find a name for your little son?"

"No! Certainly not, for we have only one masculine relative in the family that has a fortune!"

* * * *

"Isn't it hard to find what you want when you're shopping?"

"Yes," was the reply, "and especially when you don't know what it is you want."

* * * *

"Where's the car?" the professor's wife asked the professor.

"Did I take the car?"

"Certainly you did."

"Well, I thought it strange. When I got out at the postoffice I turned around to thank the gentleman who had given me a lift, and he wasn't there."

* * * *

It was the eve of their wedding, and she was looking rather sad.

"What's troubling you, dear?" the prospective bridegroom asked.

"Why, John," she sighed, "I'm wondering where we are going to live after the honeymoon!"

"Gosh, is that all?" he replied, "Pooh! That's nothing. What's bothering me is, how am I going to pay the minister!"

DO IT NOW!

How many times we have heard the admonition of the professional burr-placers—Do it now! Maybe it is all right, as far as it goes; however, we heard about one young executive who got all "hipped-up" over the "Do It Now" philosophy. It seems he had been reading one of the pep books. So, he dashed to his printer and had 100 posters struck off in big, boldface type—"Do It Now!" The next morning he came down to his office an hour early, and posted them all over the place. The effect was electrical—almost tragic. The shipping clerk took one look and eloped with the president's daughter. The treasurer immediately "eloped" with the firm's cash. The purchasing agent pulled out a .45 and dropped the first salesman of the day in his tracks. And Jim, the office boy—that was just what he had been waiting for. With a shout of glee, he pulled the stopper out of the red ink bottle and fired bottle and contents full-force into the whirling blades of the electric fan. "Do It Now" Hm-m, we wonder!

THE POET'S CORNER

WELCOME TO CANADA

We listen for the coming
Of their feet upon our shore,
These little "children guests" of ours
Escaping from the war.
For One, who lived upon this earth,
Pronounced a great decree:
"He who receiveth one of these,
Himself receiveth Me."
He said, "Forbid them not to come."
Such is the Kingdom's grace,
Who looks into a child's pure eyes
Beholds the Saviour's face.

—Dorothy Sproule.

TO A REFUGEE

Canada, the land of the Maple,
With its homes so safe and free
Will hold its arms wide open
To the children across the sea.

This land of plenty is waiting
To welcome each daughter and son
Who come to our land for safety
From a ruthless Nazi gun.

Think of our own wee children
Safe in their beds at night!
We tuck in a fair-haired stranger
Far away from the land of fright.

So, welcome, dear refugee children,
We take each one to our heart
We give you homes and loving care
Till time for us to part.

—Helen Burns.

THE PRICE OF SUCCESS

What do you want from life?
Is it wealth or power?
Be ready then for strife!
To fight each waking hour!

Do you wish for fame?
To have your name known wide?
Then you must clinch your claim
With work you need not hide.

To struggle hard and long,
Has always been the price;
Those who at length grow strong
Must follow this advice.

There is no royal road;
There is no easy way;
Each one must bear his load,
And gain a bit each day.

Eldon S. Magee.

MY DREAM HOUSE

A wee, white cottage on a high green hill
With pansy boxes on my window sill,
Gay laughter ringing thro' each room and hall,
A garden fenced with a low stone-wall.
When the year had well begun
'Twas my dream house for one.

When high autumnal winds began to blow,
When to the frosty ground came falling snow,
When full laden was every twig and tree,
In the winter twilight Love came to me.
When the year was nearly through
'Twas my dream house for two.

Old Winter passed, and joyous Springtime came,
With her gay gypsy tulips all aflame;
Sunlight dappled every woodland brook,
Gentle violets bloomed in shady nook.
When leaves budded every tree
'Twas my dream house for three.

Marguerite L. Johnson.

THE BIRDS WILL SING AGAIN

When things go wrong, just sing a song,
And don't let go!
'Twill soon be Spring, and birds will sing
Again, you know!
Forget the past, and keep a fast
Look-out ahead
There's more and more of good in store,
Yet to be had.

No matter what some folk have thought,
Or tried to say,
Discouraging in everything—
They'll pass away.
Keep God in mind, and you will find
That He is near—
The very same, through sun or rain,
To bless and cheer.

He surely will be with you still
And in the night will bring you light
Through every day,
Along the way.
Then, sing your song—'twill help along
Some one you know;
And flowers will spring, and birds will sing,
God wills it so!

—Alfred E. Elliott.

LICK HITLER SHOWS RAISED $695,448

Movie houses throughout Canada paid $695,448 into Canada's wartime treasury through the sale of "lick Hitler" war stamps in the July 15 movie night, campaign officials have announced. Returns from 61 small theatres are still outstanding and the final total is expected to reach $700,000.

Admission to the movies was by purchase of a minimum of two 25-cent war savings stamps. Complete reports from 969 co-operating theatres indicate more than 604,000 seats were sold. Nova Scotia had the highest per-seat average, obtaining $1.90 and the highest theatre average of $1,120.

Prime purpose of the drive, apart from cash receipts from the war stamp sale, was to start thousands saving the stamps in folders which may be converted upon completion into war savings certificates. There were 382,274 folders given out.

Our Column

Some men are homeless and some are home less than others.

Buy War Savings Stamps and Certificates and save for the rainy day.

New American naval plans call for a fleet of 701 ships. We presume the one is just for good measure.

Who, then, is the invincible man? He whom nothing that is outside the sphere of his moral purpose can dismay.

The garden hose is having an easy time of it this summer, but the lawnmower is suffering from overwork.

Teacher: "If a farmer sells five bales of cotton at $60 a bale, what will he get?"

Pupil: "A used car."

There is nothing new in women's hats, says a stylist. No, it seems they have tried wearing everything except the kitchen stove.

Gasoline is said to explode with 83 times the power of dynamite. And not satisfied with that, some motorists add whiskey.—Ottawa Citizen.

There is a Father in heaven who loves us, a Brother Saviour who died for us, Spirit who helps us to be good, and a Home where we shall meet at last.

Five thousand bottles of beer were destroyed in a truck smash near Richmond recently. The firm is hopping mad and there's trouble brewing for the driver.

Warships built in Canada are to be named after our wild flowers. Commander of the "Ox-Eye Daisy" will be "Ferdinand the Bull" to the salty seamen of the lower deck.

They've invented a vanishing cream that gives protection against poison ivy The protective kind that mother needs is one that won't vanish when daughters invade her boudoir.

German newspapers complain that the British are answering Hitler's "generous" peace terms with air raids. Probably the only kind of answer Hitler can understand or appreciate.

Mackenzie King rejected Hitler's offer, speaking for the Canadian people; says Canadians "are prouder than ever to share with the men and women of Britain the rigors of the conflict."

War is always an expression of human anarchy and sin. Yet that does not always mean that they who engage in war are engaged in a sinful enterprise, for they may be resisting great evils.

Remember now and always that life is no idle dream, but a solemn reality based upon eternity, and encompassed by eternity. Find out your task; stand to it; "the night cometh when no man can work."

Kenneth MacIntosh

PHONE 613 r 5, ORMOND

Dealer In

International-Harvester Farm Machinery

If you are thinking of buying some new equipment, give me a call and get our prices.

USED MACHINERY

We have on hand 1 used mower, 1 used Grain Binder and 1 used Corn Binder, 1 Used Tractor Plow, 1 Used Dump Rake. 24p.



Easy to take home

C-92.

Drink Coca-Cola Delicious and Refreshing

Authorized Bottler of "Coca-Cola"

CORNWALL BOTTLING WORKS

Cornwall - - Phone 516

MOREWOOD

Mr. Donald Faulkner, R. C. A. F., of Toronto, spent the week-end with Mr. and Mrs. J. E. Faulkner and other friends.

Mrs. A. Dillabough and Sybil spent last week visiting Mr. and Mrs. Basil Brooks, of Trenton.

Rev. F. L. Jobb, a former minister of the Presbyterian Church, will occupy the pulpit in the Untied Church on Sunday, Aug. 4th, at 10.30 a.m.

Mr. James Smirle, of Ottawa, is spending his holidays with his parents, Mr. and Mrs. Archie Smirle.

Sunday visitors at the home of Mrs. A. Bowles were Messrs. Willie and Arthur Bowles, of Ottawa, and Mr. and Mrs. H. H. Watson and family, of Winchester.

Mrs. W. B. McLean has returned to Moosomin, Sask., after spending some time here.

Mrs. Dan MacGregor has gone to Moosomin, Sask., to spend her holidays with her daughter, Mrs. W. B. McLean.

Miss Dora Putman has returned to Ottawa after spending a week with Mrs. Fred Putman.

Mrs. Etta Putman spent the week-end with Mr. and Mrs. Fred Putman and family.

Classified Ad. Column

FOR SALE

FOR SALE—Connor Engine Drive Washer, Rebuilt, for less than half the original price. Enquire at Alex Davidson's, Winchester. 13-14c

FOR SALE—Beatty double-walled Tub Electric Washer for balance of payments. This will be a real buy for anyone needing a good, strong, substantial Washer, and will be sold at a bargain price. Enquire at Alex Davidson's, Winchester. 13-14c

FOR SALE—Owing to the death of Leonard Greer, the Greer farm in the Melvin Settlement, consisting of 200 acres, is for sale. For particulars, apply to Harold Greer, Chesterville, or Mrs. S. A. Greer, Winchester. 13p

ROOMERS OR BOARDERS—Can accommodate two or three High School students for rooms or board. Apply to Mrs. Jas. McLaughlin, Ottawa St., Winchester. 13-15c.

WANTED—A good Work Horse. The M. F. Beach Co. Ltd., Winchester. 13-14c

MEN AND WOMEN WANTED—A FEW SCHOOL TEACHERS, MALE OR FEMALE, to make $25.00 weekly, selling our FAMILEX PRODUCTS which are actual household necessities guaranteed quality; wanted in every home. Write: FAMILEX PRODUCTS CO., 570 St. Clement, Montreal. 9-17c

ANNOUNCEMENT—The Avon Cosmetic Products announce the appointment of Mrs. W. S. Weary as representative for Winchester and district. Phone 77. 13-15c

CARD OF THANKS—Mrs. S. A. Greer and family wish to express their sincere thanks for the expressions of sympathy shown to them in their recent sad bereavement. 13p

UNIVERSAL .....

Have you had a demonstration of the Universal Milker? If you have not, give us a ring. When help is scarce they make a first-class hired man.

USED MACHINES

1 demonstrator Connor Washer at special price; 2 used Massey-Harris disc plows; used stoves; used hand washers.

HORSES

1 grey mare, 1400 lbs.; 1 grey colt, 2 years old; 1 bay horse, 6 years old; 1 grey mare, 1500 lbs., 6 years old; 1 chestnut colt; 1 bay work horse.

W. C. MacDonald

PHONE 109 - - WINCHESTER

SOUTH MOUNTAIN

Mr. and Mrs. S. McCrae, of VanAllen's Corners, spent the week-end with Mr. and Mrs. Arnold Porter.

Mrs. M. Emrie, of Kingston, visited her sister-in-law, Mrs. C. Payne, this week.

Mr. and Mrs. Auldon Ennis spent a few days last week at Niagara, Toronto and other Western points.

Mr. and Mrs. John W. Gilroy and Mr. and Mrs. Frank Gilroy left on Wednesday last for an extended trip through the Western provinces.

The many friends here wish to extend their sympathy to Mr. Harry Blakely on learning of the sudden death of his sister, Mrs. Lena Gurnsey, of Bloomfield. Mrs. Gurnsey passed away suddenly Wednesday morning from the effects of a stroke.

We are sorry to learn of Miss Winnifred Porter being taken to the General Hospital, Brockville, on Thursday for treatment, and wish her a complete recovery.

Mr. and Mrs. Carman Thompson and children, of Iroquois, and Mrs. Arthur Thompson and Greta, of Brinstons, Sundayed with Mr. and Mrs. John Cameron.

Miss Margaret McCaul, of Ottawa, visited Miss Jessie Cleland last week.

Mr. and Mrs. Lem Ellis, of Ottawa, visited friends here over the week-end.

Mrs. Maggie Ferrell is visiting this week with Iroquois friends.

Miss Hattie Ferrell is visiting at Kemptville.

Mr. and Mrs. Robert Madden and family, of Hallville, and Miss Ethel Leslie, of Winchester, were in town on Sunday.

"Britain must fight now with brass knuckles."—News Chronicle, London, England.

FOR SALE

IN THE ESTATE OF DAVID ALLISON, Merchant, late of Chesterville, Ontario, deceased.

Pursuant to Court Order to dispose of the estate of the above-named decedent at the time of his death the senior partner in the widely known and well established mercantile firm of ALLISON & GILLARD of Chesterville, Ontario, SEALED TENDERS for the purchase of the share or interest of the estate of the said David Allison being TWENTY-ONE THIRTIETHS (21-30) of the said mercantile firm as a going concern as parcel number one and for the purchase of the late residential property of the deceased composed of Village Lot 46 in Block "M" on the North side of the Nation River in the Village of Chesterville aforesaid including the fine residence and garage erected thereon as parcel number two, will be received by the undersigned solicitors of the Estate up to one o'clock in the afternoon of Friday, the Twenty-Third day of August, A. D., 1940.

The Stock and stock sheets and detailed schedules of the assets and liabilities of the said partnership firm may be seen by bona fide applicants who will treat all information confidential, at the premises of the firm on King Street, Chesterville, Ont., by application to the Executor of the Estate, Mr. Ernest A. Allison.

The residential property may be inspected by any intending purchaser by application to the said Executor.

Tenders may be for either or both parcels above mentioned, but no tender necessarily accepted.

A certified cheque for 10% of the amount thereof must accompany each tender payable to the Executor and if such tender is not accepted the cheque will be returned promptly.

Terms of Sale:—Parcel number one: Half cash, balance with interest at 7% in three months if satisfactorily secured; Residence: Cash.

For further particulars and conditions of sale, applications may be made to the Executor of the Estate or his solicitors.

Dated at Chesterville, Ontario, this 15th day of July, A. D. 1940.

ERNEST A. ALLISON ESQ.,
Chesterville, Ont.,
Executor of the Estate of David Allison deceased.

CASS & CASS, Chesterville, Ont.
Estate Solicitors.

12-13c

THE WORLD'S GOOD NEWS
will come to your home every day through
THE CHRISTIAN SCIENCE MONITOR
An International Daily Newspaper

It records for you the world's clean, constructive doings. The Monitor does not exploit crime or sensation; neither does it ignore them, but deals correctively with them. Features for busy men and all the family, including the Weekly Magazine Section.

The Christian Science Publishing Society
One, Norway Street, Boston, Massachusetts

Please enter my subscription to The Christian Science Monitor for a period of
1 year $12.00 6 months $6.00 3 months $3.00 1 month $1.00
Saturday issue, including Magazine Section: 1 year $2.60, 6 issues 25c

Name _____

Address _____

Sample Copy on Request

TELEPHONE 269 Office Hours—9 a. m. to 9 p. m.

SEELEY'S CLINIC

DISEASES TREATED

Fallen Arches, Arthritis, Neuritis, Sciatic, Lumbago, Sinuses, Corns, Callouses and Bunions.

"Seeley's Shoes For Comfort"

MORRISBURG - - - - - ONTARIO

DISTRICT NEWS

VANCAMP

Mr. and Mrs. Arthur Guy, of Inkerman, spent Sunday evening with Mr. and Mrs. Kenneth Guy. Master Ray Guy returned home with them to spend a few days.

Visitors at the home of Mr .and Mrs. Alfred Byrd on Sunday were Mr. and Mrs. Sanford Byrd and family, of Oxford Station; Mr .and Mrs. Thos. Feeley and Harold, of Cannamore, Mr .and Mrs. Nelson Merkley and family, of Cloverdale, and Orlan, Irene and Robert Byrd of Oxford.

Mr. and Mrs. Karl Guy and baby son spent Sunday night at the latter's parents, Mr. and Mrs. John Render.

Private Gordon Levere, of Ottawa, spent the week-end at his parental home.

Miss Dorothy Levere spent a few days with Miss Jean Robb, of Brockville.

Miss Ada McEwen spent last week with Mr. and Mrs. Alva Alexander, of Winchester.

Mr. and Mrs. Bower, of Ottawa, spent the week-end with Mr. and Mrs. Willis VanAllen.

Miss Violet Fairfield, of Pepperville, is spending some time with Miss Edna Swerdfeger.

Mr. Bernet Derby, of Detroit, is visiting his aunt, Mrs. George Walter, and Mr. Walter, this week.

Miss Violet VanAllen, of Mountain, spent Monday with her father, Mr. Herbert VanAllen, and Mrs. VanAllen.

NORTH MOUNTAIN

Mr. Bevan Luther, of Ottawa, is spending his holidays at the home of Mr. and Mrs. Wm. Loucks.

Mrs. John McTavish, of Toronto, accompanied by Mr. and Mrs. John Render, called on Mr. and Mrs. Robert Hyndman, Sr., on Sunday.

Mr. and Mrs. Stanley Fetterly and Mr. Byard Black spent a couple of days in Montreal last week.

The Misses Lois and Elaine Coons, of Toyes Hill, returned home on Sunday after spending the past week at the home of their aunt, Mrs. Ralph Shaw.

The Misses Phyllis and Betty Kerr are visiting their aunt, Mrs. Milton Hoy, in Ottawa.

Miss Florence Thompson, of Montreal, spent the past week at the home of her parents, Mr. and Mrs. Russell Thompson.

Mrs. Ernest Thompson and baby son, Ottawa, spent last week at the home of Mr. and Mrs. R. Thompson.

CLOVERDALE

The Misses Cinnamon, of Harmony, and Pearl Docksteader had tea a week ago Sunday evening with Mr. and Mrs. Thos. Docksteader.

Mrs. Wesley Durant is on the sick list at the present time.

Quite a number from here attended the funeral on Sunday of the late Leonard Greer, of Melvin Settlement.

Mrs. Jas. Fawcett is spending a few days with her mother, Mrs. A. B. Cinnamon.

Mrs. Morton Stobo spent Sunday afternoon with Miss Pearl Docksteader.

Mr. and Mrs. Fraser Fawcett, of Ottawa ,are spending some time with their son, Mr. Fred Fawcett, and Mrs. Fawcett

Mrs. Barclay of Point Fortune, Que., spent a few days with her son, Mr. W. Barclay, and Mrs. Barclay.

Miss Alice Wyatt, of Winchester, visited Miss Eileen Barclay on Sunday.

Mrs. Chas Dillabough spent one afternoon last week at the home of Mr. and Mrs. Thos. Stobo.

Mr. and Mrs. Ralph Tuttle, Messrs. Lee and Mervin Summers, Joe Marquette and Rowat Deeks called on Mr. and Mrs. Morton Stobo Saturday afternoon.

Mr. Dalton Docksteader, of Chesterville, visited at his home here last week.

Mr. George Dalzell spent Sunday at Vancamp with Mr. and Mrs. Kenneth Weir.

Master Gordon Cinnamon and little sister, Doris, spent last week with their grandparents, Mr. and Mrs. Thos. Johnston, of Cass Bridge.

OAK VALLEY

Mr. and Mrs. Frank Salter spent a few days in Brockville, visiting Mr. and Mrs. W. B. Salter.

Mr. and Mrs. Hamish McLeod and son, also Mrs Weaver, of Kemptville, spent Sunday evening with Mr. and Mrs. Frank Kirkwood.

Mrs. A. McQuade, of Bedell, has returned home after spending a few days with Mrs. Jennette Salter.

Mrs. George Baldwin and Jean are visiting Mr. and Mrs. John Corry, of Inkerman, owing to the illness of Mrs. Corry. We hope for a speedy recovery.

On Sunday evening, Elaine, the little daughter of Mrs. Eddie Warnock, of Ottawa, had the misfortune to fall and break her elbow. Mrs. Warnock and children were visiting the former's aunt, Mrs. Harold Sheldrick, where the accident occurred. The little girl was taken to the Civic Hospital by Mr. Sheldrick.

Mr. and Mrs. Harold Sheldrick and children were in Ottawa on Monday evening.

PLEASANT VALLEY

Mrs. Lorne Gilmer, Betty and Rodger, of Brier Hill, N. Y., spent Sunday with Mr .and Mrs. David C. Gilmer. Betty and Wayne remained over for a visit

Miss Hazel Hamilton returned home after spending a few days with her father, Mr. Ed. Hamilton, and family, of Brinston.

Mrs. Charlie Hunter and Dean spent Wednesday with Mr. and Mrs. John Hunter of South Mountain.

Miss Lillian Gilmer returned home after spending a few days with her sister, Mrs. John McGowan, of Brinston.

Mr. and Mrs. David C. Gilmer, Retty and Rodger Gilmer, were callers at the home of Mr. and Mrs. S. R. Hamilton

Mr. and Mrs. Thomas Gilmer spent Sunday with Mr. and Mrs. Clarence Gilmer, of Ottawa.

Mr. and Mrs. L. Ellis, of Ottawa, spent Sunday with Mr. and Mrs. Joseph Lennox.

Mrs. Ferne Campbell, Phyllis and Orlie, returned home after spending a few days with friends in Ottawa.

Mr. Alex Millar, of Cardinal, spent Sunday with Mr. Sam H. Hamilton.

Mrs. Lee Kennedy and Mrs. M. Kennedy spent a day recently with friends at Cornwall

Mr. and Mrs. Earl Fawcett, of Dixons Corners, spent Sunday at the home of Mr .and Mrs. Wilson Levere.

Mr. and Mrs. Kenneth Thorpe, of Hulbert, spent Sunday evening at the home of Mr. Sam H. Hamilton.

Mr. and Mrs. Harry Francis and son, Ross, of Toronto, and Mrs. M. Francis of Hyndmans, took tea on Monday evening at the home of Mr. S. H. Hamilton.

Mr. and Mrs. Gordon Gilmer spent Tuesday with Mr and Mrs. Arnold Pitt at Shanly.

TOYES HILL

Mrs. Phil. Casselman, of Goldfield, spent a few days with her parents, Mr. and Mrs. E. Haggerty.

Misses Lois and Elaine Coons spent a few days with Mrs. Ralph Shaw, of Hallville.

Mrs. Harry Potter, of Winchester Springs, spent the week-end with Mrs. H. Millar.

Miss Margaret Hutt, of Inkerman, spent a few days with her sister, Mrs. Jos. Steele.

Mr. Wm. Clarke and son, Ward, and Mr. Grant Moore, spent Sunday at Brockville with Mrs. Wm. Clarke, who is a patient in the hospital there.

Miss Elva Harper spent Sunday with Mrs. Neil McKee, of Cardinal.

Mr. Jos. Hunter and Mr. Jack Moore spent Sunday with Morewood friends.

Mr. and Mrs. A. Hutt, of Inkerman, were Sunday guests of Mr. and Mrs. Jos. Steele.

Miss Doris Kirkwood spent a few days wtih her aunt, Mrs. Willis Strader, of Strader's Hill.

Mr. and Mrs. Ralph Shaw and daughter, Mary, of Hallville, were Sunday guests of Mr. and Mrs. D. Coons.

Mrs. H. Millar and Misses Elaine and Lois Coons spent Tuesday with Mrs. Oscar Beckstead of Elma.

Mr. and Mrs. Geo. Peterson spent Friday afternoon with Mr. Than McIntosh of Inkerman.

Misses Daesy MacLean and Jean MacLean, of Chesterville, were guests of Misses Bertha and Aleitha Coons on Wednesday.

Mrs. Frank Nesbitt and Reggie, of Winchester Springs, spent Thursday afternoon with Mr. and Mrs. D. Coons and family.

MELVINS

Mr. Herman Docksteader and daughter, Joan, of Calgary, and Mrs. Gerald Henderson, of Montreal, visited at the home of Mr. and Mrs. M. R. Black on Wednesday.

Mr. and Mrs. J. M. Jackson and girls, of Kemptville, had dinner at the home of Mr. and Mrs. J. A. Erratt on Thursday.

Mr. and Mrs. John Black, of Ottawa, had tea at home of Mr. and Mrs. Elgin Black on Sunday.

Mrs. Martha York, of Adams Centre, N. Y., is spending some time with her sister, Mrs. S. A. Greer.

Mr. A. Christie spent Saturday in Montreal.

Mr. and Mrs. Errington Stewart visited the former's sister, Mrs. Blake McMillan in the Civic Hospital, Ottawa, on Tuesday.

Mr. and Mrs. Sherwood Wilson and daughters, Marjorie and Mary, of Ottawa, had dinner at the home of Mr. and Mrs. John Barrett on Sunday.

Miss Evelyn Erratt spent Monday with her grandmother, Mrs. Wm. Dickson, of Winchester.

Mrs. Harold Keyes and sons, Harry and Bobby, of Iroquois Point, spent Tuesday evening at the home of Mr. and Mrs. A. Christie.

Mrs. Wm. Stewart spent Sunday with her daughter, Mrs. Blake McMillan, in the Civic Hospital, Ottawa.

Mr. and Mrs. Harold Black had dinner at the home of Mr. and Mrs. M. R. Black on Sunday.

Mr. Leonard McOuat spent the week-end with his mother, Mrs. Jack McOuat.

Mr. and Mrs. Treves Nesbitt, of Quebec City, and Mrs. M. Ford and Mrs. O. V. Carruthers, of Ottawa, had tea at the home of Mr. and Mrs. M. R. Black on Thursday.

Sympathy is extended to Mrs. S. A. Greer and family in the sudden death of her son, Leonard Greer, on Friday.

The Red Cross meeting was held at the home of Mrs. Emerson Stewart last Wednesday with seventeen women present.

GRAIN CROPS DOING WELL

Dundas County, in common with many others of Eastern Ontario, has been getting more than its share of rainfall this season, but despite all the wet weather farmers report their crops in fair condition. Whenever the sun breaks through the clouds the grain seems to jump ahead in growth. Pasturage is exceptionally good, and all cattle are in fine condition. In some sections fall corn was not planted until the middle of July, the latest it has ever been sown.

Church Notices

United Church

10.30 a. m., "Making or Breaking."
11.30 a.m S. S. and Bible Classes.
3 p.m., Harmony.
No Evening Service during Evangelistic Campaign at Wesleyan Church
Wednesday, 7.30 p.m., Mid-Week Service.
Thursday, 7.30 p.m., Choir Practice.
Friday, 8.00 p.m., Y. P. U.
Rev. W. S. Atchison, Pastor.

St. Paul's Presbyterian Church
Rev. John MacKenzie, M. A., B. D.
Interim-Moderator.

Morning Service at 11.00 a.m.
Evening Service at 7.30 p.m.
Organist and Choir Leader, Miss Clara Irving
Mr. Harry Rodney, Minister.

Church of England

No services will be held next Sunday as the rector is on his holidays.
Rev. J. A. L. Ellacott, Rector.

Wesleyan Methodist Church

Preaching at 10.30 a.m. and 7.30 p.m.
Wednesday, 7.30 p.m., Prayer Service.
Friday, 7.30 p.m. Young People's Meeting. A cordial welcome to all.
Rev. D. W. Summers Pastor.

Baptist Church
Rev. R. F. Willson, Pastor.

10.00 a.m., Sunday School.
11.00 a.m., Worship Service.
2.45 p.m., Service at South Gower.
7.30 p.m., Mr. Wm. Helmer will preach.
Wednesday, 7.30 p.m., Meeting for prayer and Bible Study.

Wesleyan Methodist Church
Inkerman and Winchester Springs.
Rev. L. M. McCorriston, Th. B., Pastor.
Inkerman
10.00 a.m.—Sunday School.
7.30 p.m.—Evangelistic Service.
Tuesday, 7.45 p.m.—Prayer Meeting.
Winchester Springs
9.30 a.m.—Sunday School.
10.30 a.m.—Morning Worship.

INKERMAN

Mr. Ralph Allison spent a few days the first of last week in New Berlin, N. Y., attending the funeral of his aunt Mrs, Andrew Barkley, formerly of this place.

Mrs. Geo. Fussee, of Stratford, Ont., visited her sister, Mrs. Elzie Johnston, for some days.

A number from here attended Camp Meeting in the Wesleyan Tabernacle, Winchester.

Mrs. Jas. Jackson, Hulbert, was the guest of her sister-in-law, Mrs. Eliza Johnston.

The many friends of little Patsy Saunders are glad to see her playing around again after her operation for tonsils and adenoids, on Thursday a. m. of last week in the Grace Hospital.

Mr. and Mrs. L. A. Laporte, Marion and Wayne, spent Sunday at the former's home near Iroquois

Miss Florence Timmins, nurse-in-training in the Onatrio Hospital, Kingston, is spending her vacation at her parental home here.

We are glad to report Mrs. John Corry is recovering again after quite a serious illness.

Visitors at the home of Mr. and Mrs. John Lang on Sunday were, Miss Audrey Lang, of the Perth Memorial Hospital staff; Mr. Jas. Shipman, Constable of the R. C. A. F, Ottawa, and sister, Miss Jessie Shipman, of Toronto.

Inkerman was again visited by a severe electric storm on Thursday night last, but fortunately no damage was done.

Newlyweds Honoured.

The home of Mr. Wesley Crowder was the scene of a very pleasant evening on Friday, July 26th, 1940, when a number of friends and neighbors gathered to do homage to Mrs. Robert Geggie (nee Beatrice Crowder), and Mr. Geggie, who were recently married. The evening was spent in games, despite the inclement weather.

Shortly before midnight, Mr. and Mrs. Geggie were called to the floor where a suitable address was read by Mrs. Russell Crowder, and the Misses Ada Crowder and Kay Hurley presented Mr. and Mrs. Geggie with a lovely China cabinet, a gfit of the community.

Mrs. Geggie thanked her many friends cabinet, a gift of the community.
words, after which Bob, although a comparative stranger, replied on behalf of himself and Beatrice.

All joined in singing heartily "For She's a Jolly Good Fellow," after which a dainty lunch of sandwiches, cakes and lemonade was served by the schoolfriends and neighbours of Mrs. Geggie.

All wish them Bon Voyage on the Sea of Matrimony.

CHESTER R. ROBINSON
Winchester Representative of
Mutual Life Assurance Company
We Also Write
AUTO - FIRE - ACCIDENT
—in—
Anglo-Canadian and General Accident Companies
PHONE 37 - - WINCHESTER

NOTICE---Winchester Residents !

A ST. JOHN'S FIRST AID COURSE
For Men and Women will start
MONDAY, AUGUST 12th, 1940, at 8.00 P. M.
At the Town Hall, Winchester.

This Course will continue for seven weeks. The cost of the Course, including Book, Bandage and Certificate, is $3.00 per person. Further details may be obtained from Mr. F. M. Cass.

ENROL NOW !

NEXT WEEK AT THE

"Picadilly Theatre"

WILLIAMSBURG, ONT.

MONDAY, TUESDAY AND WEDNESDAY

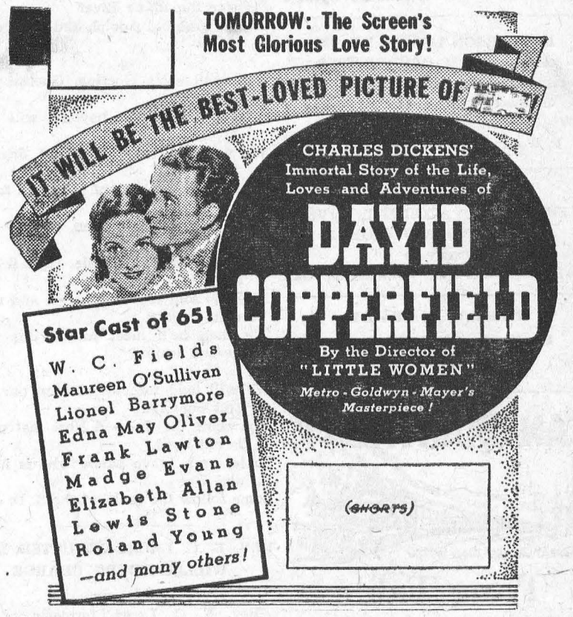

THURSDAY, FRIDAY AND SATURDAY



THIS FRIDAY & SATURDAY

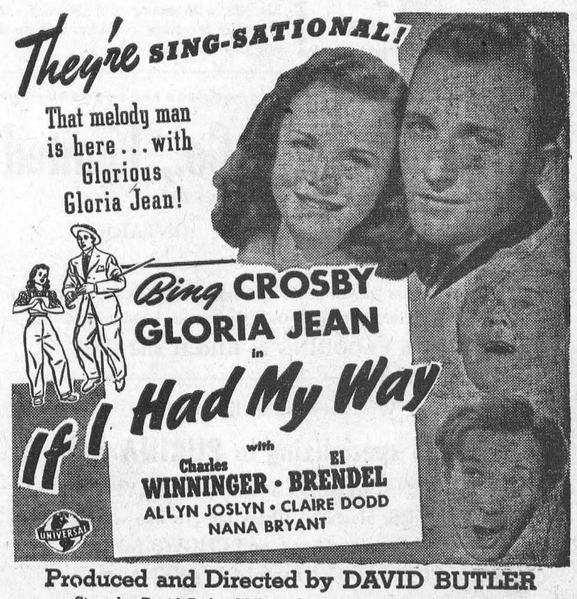

Produced and Directed by DAVID BUTLER
Story by David Butler, William Conselman and James V. Kern
Screenplay by WILLIAM CONSELMAN and JAMES V. KERN
A *NEW* UNIVERSAL PICTURE

Bug Killer!

"Two-In-One"

Is not only death-dealing to Bugs, but also controls the spread of Blight.

WE STILL HAVE ON HAND A SMALL QUANTITY OF NO. 1

Silver Hull Buckwheat

Hugh McMaster

PHONE 43, WINCHESTER.

STORE TO RENT

The store, recently occupied by the Dainty Food Shoppe, in the Gardner Block, is now vacant and available to rent. Immediate possession. Apply to Miss Ida Gardner, Winchester.

ROSS MORROW, Auctioneer.

For the Counties of Dundas, Stormont, Glengarry, Carleton and Russell.

Sales of all kinds handled.

Tel. 610 r 15 - Winchester Springs.

HENDERSON LODGE, NO. 383 A. F. & A. M., WINCHESTER

Meets on Second Friday of each month in Sweet's Block, at 8 o'clock.
Visiting Brethren always welcome.
W. F. Workman, W.M. W. A. Rowat, Sec.

INSURANCE

FIRE, HAIL, ACCIDENT, LIVE STOCK AND AUTOMOBILE
Apply to
WALTER MOFFATT, Winchester, Ont.

HARRY HARPER
Electrical and Radio Service
Winchester, Ont.



Time Table

WEST-BOUND

From Montreal— at 12.42 a.m., daily, flag stop for Belleville and beyond to Toronto, Ont., Detroit, Mich., and Chicago, Ill.

From Montreal 11.58 a.m., daily except Sunday, stopping at intermediate stations to Toronto, Ont., and Hamilton, Ont. Parlor Car and Buffet Service.

From Montreal—at 6.21 p.m., daily except Sunday, stopping at intermediate stations to Smiths Falls, Ont., and Perth, Ont.

EAST-BOUND

From Chicago, Ill.—4.58 a.m., daily, flag stop for Montreal and beyond.

From Perth, Ont.—at 8.20 a.m., daily except Sunday, stopping at intermediate stations to Montreal.

From Toronto, Ont.—at 4.34 p.m., daily except Sunday, stopping at intermediate stations to Montreal. Parlor Car and Buffet Service.

CAREFUL THOUGHT!

Due to the tremendous strain caused by sudden bereavement, careful thinking is hindered by increased responsibilities. Because decisions must be made quickly, it is imperative that you have the valuable assistance of a reliable funeral director. We are trying to serve this community as faithfully as we can.

LORNE ARMSTRONG
Funeral Director and Furniture Dealer. Phone 34
SOUTH MOUNTAIN, ONT.

The M. F. Beach Co., Limited

Operating Continuously Since 1856.

WINCHESTER - - ONTARIO.

MANUFACTURERS and DEALERS in all kinds of BUILDING MATERIAL
HOUSE TRIM in Pine, Basswood, Oak, Gumwood, Walnut, B. C. Fir
End Match FLOORING in BIRCH and OAK

We carry a full line of

MILL FEEDS specializing in PURINA FEEDS,

CHICK STARTENA, CHICK GROWENA, LAYENA MEAL and CHECKERS, also 32% Chowder (to use with your own grain) for your hens, and CHOWS for your hogs, Pig STARTENA and GROWENA, etc.

"WEST INDIES MOLASSES" in barrel lots or less.

THE S. D. & G.'S ALREADY BOAST A SONG

(The men of the Stormont, Dundas and Glengarry Highlanders in training at Cornwall Armouries are already singing their own regimental song though it has not yet received the official blessing of the O. C. Leslie King, of Martintown, a former N. C. O. of the regiment who is at present taking the special War Emergency Course at Cornwall Technical School, is author of the composition which is sung to the tune of "Bonnie Dundee.")

* * * *

Oh Camerons, MacDonalds, and Mother Machree
Did you ever hear tell of the S. D. & G?
We are bonnie fine laddies right down to the man
Who will lay down our life for our dear motherland.

Years ago our fathers bravely fought on
And gave their lives dearly at Vimy and Somme
They went over the top with a wild Scottish yell
And were known to the Huns as the Ladies from Hell.

We come from Stormont, Dundas and Glengarry
And are going over there to catch us a Jerry
We'll scale the eagle's nest and cross o'er the Rhine River
Just to grab old Adolph and tear out his liver.

Next will come Goering, Goebbels and Hess
A few jabs of the bayonet will clean up that mess
We will dine in Berlin and drink in Paree
For we are the boys of the S. D. & G.

After Germany is broken, to Italy we'll turn
And cheer Hailie Selassie while Il Duce burns
May his soul rest in H - - l and never see its creator
'Tis then he'll meet justice this murderous traitor.

We will fight for our country, our God and our right
And show the d - - d Nazi that might is not right,
So let each brave laddie who is happy and free
Come follow the ranks of the S. D. & G.

REV. E. C. LACEY INDUCTED INTO WILLIAMSBURG CHARGE

Rev. E. C. Lacey, formerly of the Brinston charge, who succeeds Rev. C. A. Adey, as pastor of Williamsburg United church, was inducted into the pastoral charges of Williamsburg and Colquhoun churches recently in the Williamsburg church before an audience of members and friends of the two churches.

Rev. L. M. Somerville of Heckston, chairman of Dundas and Grenville Presbytery, presided at the opening devotions. He was assisted by Rev. Wm. Lister of Dundela and Rev. W. S. Atchison of Winchester, who preached the sermon.

The charge to the new minister was delivered by Rev. J. Macaskill, Morewood, and Rev. R. S. Smith of Elma addressed the congregation.

The introduction ceremony was performed by Rev. L. M. Somerville, after which members of Presbytery and the members of session extended the right hand of fellowship to the newly-inducted pastor. Rev. E. C. Lacey pronounced the benediction.

At the close of the service, Rev. and Mrs. Lacey and son, Fraser, were introduced to the congregations and the church officials, by Donald Barkley, of the session. Light refreshments were served by the ladies in the Sunday School hall.

"Rule Britannia," was first sung 200 yaers ago (August 1, 1740), in the gardens of Lady Astor's present Clivedon House in Buckinghamshire, England. Throughout the long years since, Britons have been singing that Britannia waves and never, never would be slaves —and acting on it, too.

He that would pass the latter part of his life with honor and decency, must, when he is young, consider that he shall one day be old.

Ice Cream and Cantaloupe



How about ice cream and cantaloupe for a porch supper during hot weather? Make it something special — cantaloupe a la mode, garnished with fresh peaches and blackberries for good measure.

The vanilla ice cream for which we are giving you the recipe is going to be one of the easiest, nicest and most economical you have ever made. Not too rich, but smooth and full-bodied. Made with only one part cream to three parts milk, which is one-third to one-sixth as much as most recipes call for — a feature that will delight your household budget and prove a boon to those of your family who love ice cream but find it too fattening. And using no eggs, so you can guess how simple it is. All this because it is a rennet-custard ice cream, and rennet has a way with milk, as you rennet-custard fans already know. But why should we tell you about it, when it's so easy to try it for yourselves?

Vanilla Ice Cream in Cantaloupe
2 rennet tablets
2 tablespoons cold water
3 cups milk
1 cup heavy cream
1 cup sugar
1 tablespoon vanilla

Dissolve rennet tablets in cold water. Warm the milk, cream, sugar and flavoring to LUKE-WARM — not hot, stirring constantly. Remove from stove. Add dissolved tablets, stir a few seconds; pour immediately into freezer can and let set at room temperature until firm and cool. Freeze in ice and salt mixture, 4 parts ice to 1 part ice cream salt. Turn freezer about 10 minutes. Remove dasher. Repack with ice and salt and let set until ready to serve.

Serve in halves of thoroughly chilled cantaloupes, with a garnish of sugared sliced peaches and fresh blackberries. Serves 8.

THIS STRANGE WORLD

A Cornish laundry proprietor was recently burried in a coffin which had been made at his orders 11 years before his death. He used it as a safe in his office, saying that no thief would dare to lift a coffin lid.

Motorists of Silver City, N. C., complain that the city traffic lights wait too long to change colour. A coloured man, Johnny Peoples, proved it. A patrolman said that Peoples drove up to a red light and fell sound asleep before the light turned green.

A Minneapolis nursery furniture firm is reported to be manufacturing 25 bullet-proof prams with quarter-inch metal plates. They have been ordered by people in Aruba, Dutch West Indies.

Not a single lynching was reported throughout the United States in the first six months of 1940. Only in one year previously has the first six months passed without a lynching.

A Brazilian schoolboy was locked in the school cellar as punishment for some minor misdemeanor. After a few minutes he cried out that he was being attacked by a snake, but the teacher ignored his appeal. When finally the door was opened, the boy was found dead with a serpent coiled around his neck. The teacher committed suicide.

Every little while in Strand, South Africa, the electric lights go off, and investigation resulted in the culprits being discovered—but not caught. Rats got into the electric transformers. The townspeople are now getting tired of the rodents' antics and are setting out on a campaign of extermination.

In Cardiff, Wales, Mrs. Desmonde Pauline Davies, 21, received a calling-up notice from the Army. Despite her willingness to join the armed forces, the authorities sent her home again. They had apparently been confused by the lady's first name.

MAPLE RIDGE Y. P. S.

The regular meeting of the Maple Ridge Young People's Society was held on Thursday evening at the home of Mr. and Mrs. Irvine Cross. The meeting opened with a sing song, followed by the opening hymn. Ewart Carkner led in prayer, after which Wm. Helmer read the Scripture which was found in Phil. 2:1-18. Roma Fawcett gave a very interesting reading. A duet was sung by Myrtle Carkner and Margret Parish. Gerald Cross, June Parish and Harlen Helmer gave interesting talks on "How Christians Should Live." The meeting closed by singing "God Save the King."

"I've just called to compliment you on your service," said the old lady to the Postmaster. "Yesterday I received a telegram all the way from London, and when I opened it the gum on the envelope was still wet."

There are depths of God's comfort waiting to be experienced, but only utter need will make us ready to seek them, and humble enough to find them.

Canada's Military Training Plan Explained By Government Officials

Following are some facts and general information regarding the new military plan, which is one of the most important developments of Canada's War Effort to date. The details of the policy were explained in the House of Commons on Monday by the Hon. J. L. Ralston, the Hon. C. G. Power and the Hon. J. G. Gardiner

The problem of the scheme is for the defence of Canada.

Present Army Establishment.

1. The C. A. S. F., comprising as at today 133,572 men, from 19 to 45 years of age, who are serving at home and abroad. Pay—$1.30 per day plus allowances.

2. The Veterans' Home Guard companies, comprising veterans of the Great War, 50 years and under, who are doing full-time service defending key points. There are authorized 22 companies of 250 men each. Pay is the same as C. A. S. F.

3. The Non-Permanent Active Militia (N. P. A. M.) comprising men, 18 to 45 years of age, who have volunteered for service in the militia and who do part time training. Pay $1.20 per day, without allowances. They are paid only for the time spent in training.

4. The Veterans' Home Guard Reserve, comprising war veterans, of 50 years of age and under, who are doing part time training. Pay same as N. P. A. M.

The New Policy.

Voluntary recruiting for the N. P. A. M., as distinct from the C. A. S. F., will be suspended on August 15 for the time being. Provision will be made to bring into the militia the men who are to be called for training duty and service in Canada under the National Resources Mobilization Act. The men thus recruited will be brought directly into the militia regiments throughout the country.

These men will be called for 30 days' training, beginning, it is expected, about October 1, 1940, in groups of approximately 30,000 men per month. Single men in the lower age categories will be called first. It is unlikely that married men will be called during the first year.

In one year, therefore, approximately 300,000 men will have received initial training. These 300,000 men are to be regarded as the vanguard of a mighty Canadian Army which will be available to defend this country.

There are difficulties in withdrawing so many men from the normal life of the community even for the comparatively short period of training, but difficulties cannot be allowed to obscure the goal to be reached. This is the beginning, not the end, of a policy. The plan has been worked out so that it can be speeded-up or slowed down as events require.

There are difficulties, also, in building quarters and manufacturing the equipment for this citizen army. Every effort is being made to guard against failure on either count.

One of the difficulties of the scheme is the shortage of competent instructors to train these men. Several thousand instructors will be needed. The problem has been foreseen and some schools have already been established. The instructors are being drawn from N. P. A. M. units and ex-service men.

This policy has been evolved to cause the minimum dislocation to industry. The rule will be that there can be no exemptions. Any postponements must be so arranged that everyone within the groups called who is physically fit must undergo training within a year. Physical fitness is defined as everyone classified by military medical standards as being C. 1 or better.

No distinction of any kind will be made between the new recruits, thus drafted, and the rest of the militia—except that the men called under this plan will not be available for duty outside of Canada unless they volunteer for such service. It is important that from the outset these men be regarded as members of the Canadian army. As recruits they will pass directly into the militia regiments. Automatically they will become members of the Canadian militia in their own right. They will share its traditions and be the custodians of its honor.

Thirty Days' Training.

It may be thought that 30 days is too brief a period in which to train men. It is a brief period. But the weight of opinion is that we must lay as broad and as deep a foundation as possible for the Canadian army. To withdraw 300,000 men from their work for more than 30 days over a year might jeopardize production of essential war commodities. It is necessary to give the largest number of men elementary military training in the shortest possible time.

No Discrimination.

It is imperative that no distinction be drawn between the men called for training and the other men in the Canadian militia. They are to be welcomed into the Canadian army and they have every right to feel that their country honors them for the service for which their training will help to fit them.

Many who are called for training will have already offered themselves for active service in one or other of the special services—air force, tanks, etc. They are now awaiting this opportunity. If they are not absorbed before their class is called they will train the same as every one else.

No Specialization.

The plan may not seem to be sufficiently comprehensive because it will give to the men who are called only the basic infantry training—physical training, squad drill, small arms, gas and anti-tank training, and discipline. The grim lesson of the war to date is that specialized services — tanks, artillery, armoured cars, machine guns, etc.,—are all-important. But it should be remembered that initial military training is common to all arms; specialization comes later on. It has been thought best to give this initial training to all the men called. After they have absorbed something of the spirit of the army, they will have instinctive preferences with respect to the branch in which they desire to serve. There is an obvious advantage in allowing individualism full play. These men will return each year for further training and specialization will follow naturally. Besides in case of necessity these men can be instantly called for duty and as a result of their training, knowledge of military matters and discipline, will without confusion readily fall into the ranks of their own regiment. Should a local emergency arise such as sabotage or civil disturbance, they can be immediately called for duty. Should Canada require them for the defence of its territory they will be placed on service.

There is no intention of treating these men as so many human units to be put through a stamping machine and turned out as military robots. Every opportunity will be taken to cultivate our Canadian endowment of initiative, resourcefulness and self-reliance.

Note:—N. P. A. M. stands for Non-Permanent Active Militia, and C. A. S. F. for Canadian Active Service Force. These two units should not be confused. The former is for service in Canada only and the latter for service wherever necessary, at home or abroad.

SO THEY SAY..... !

"We have learned that the force of law is a bettter thing than the law of force."—Hon. J. A. MacKinnon, Minister of Trade and Commerce.

* * * *

"We are not refugees. A refugee is someone who runs away from something. We're not running from anything. I didn't want to leave England—my dad sent me."—Ten-year-old English evacuee in Montreal.

* * * *

"Ah! those politicians! How we wished for them in Dunkirk!"—French officer landed in England.

* * * *

"The meat rationing scheme is fine. Fine. But it doesn't go far enough. I'd abolish meat altogether. The nation would be much better without it. True, no doubt, that beef made Old England what it is. But just look what it is!"

* * * *

"The British income tax has rapidly departed from its title of tax on income, and has practically become the most painful form of Capital Punishment."—Capt. Montague Evans.

* * * *

"Sailors no longer have sweethearts in every port, but are studious gentlemen who act just like other tourists."—Capt. William G. Tyrrell, of Boston.

* * * *

"If tomorrow, German reaction should triumph in Europe, the deserters and apostates will be all of those who did nothing to avert the catastrophe."—Benito Mussolini, in November 1914.

* * * *

"We have been led by men with the hearts of rabbits!"—A French soldier.

MOUNTAIN

Mr. and Mrs. Robert McGillis and family, accompanied by Mrs. J. McGillis, were recent guests of Mr. and Mrs. Sid Nevins, of Easton's Corners.

Mrs. A. Bouck and Miss Violet VanAllen were guests on Friday of Miss Eileen Smyth, of Dundela.

Miss Lulu Barker is visiting at the home of Mr. and Mrs. Henry Miller, of Pittston.

Miss Eileen Cox entertained a few of her friends to a picnic supper on Saturday afternoon.

Mrs. W. Moorhouse spent a few days at the home of her daughter, Mr. and Mrs. Wilson, of Merrickville.

Miss Kamle Rose was the guest of Mr. and Mrs. S. S. Rose, of Rose Haven, last week.

Mrs. Elmer Wright left last Thursday morning to visit her father in Nova Scotia

Mrs. Fred Beckstead is spending a couple of weeks at Winchester.

Miss Laura Moorhouse was a guest on Sunday of Miss V. VanAllen.

Mr. Floyd Doran, of Detroit, Mich., visited his aunt, Mrs. A. E. Warren, last week. Miss Jean Warren accompanied him to Toronto, where they will visit Mrs. C. Lowery, Mr. Ken. Warren and Mr. Jack Doran.

WINCHESTER SPRINGS

Mr. and Mrs. Lawrence Carkner of Osnabruck Centre, spent Sunday with Mr. and Mrs. A. J. Casselman.

Mrs. Lydia Woods, of Toronto, is spending a few days with Mr. and Mrs. Clifford Robinson.

Mrs. Hattie Haggerty and Mr. Percy Haggerty of Hulbert, and Mr. Hubert Haggerty spent Sunday at their home here.

Mr. Russell Carkner and sister, Grace, of Osnabruck, spent Sunday with Miss Ruth McIntosh.

Miss Ruth McIntosh returned to her home Sunday after spending some time with Miss Grace Carkner at Osnabruck.

Miss Erma Crowder returned to her home after spending some time with her grandparents, Mr. and Mrs. Wm. Barkley, Winchester.

Mr. and Mrs. Garfield McIntosh, Ola and Nina, spent one day recently with Mr. and Mrs. C. J. Strader, at Winchester Station.

Mr. and Mrs. Victor Riddell and son, of Dundela, were recent guests of Mr. and Mrs Aden Casselman

A few of the members of the Ladies' Association of the United Church here met at the parsonage at Elma on Tuesday

Rev. and Mrs. Smyth left on Monday for a two weeks' vacation. Mr. Basil Adams will take charge of the services at Elma and the Springs in his absence.

Mr. and Mrs. Ralph Allison, Lloyd and Keith, had tea on Sunday evening with Mr. and Mrs. A. B. Allison, Winchester.

Beauty for YOU

The Secrets of Good Looks



by

Barbara Lynn.

'WARE THE SUN

We all like to get out into the sun. Sunshine provides nourishment for our bodies as well as giving us that delightful tan so becoming in summertime.

Don't overdo it, though. Too much or too quick exposure to the sun's rays might easily harm your skin and scorch the life out of your hair.

You will find that, no matter how cautiously you sun-bath, your skin is bound to lose some of its natural oil in the process. Here are two things you should do to help protect your skin against the sun's drying tendencies: (1) cleanse your skin with gentle palmolive soap, which derives its goodness from those soothing oils, palm and olive; (2) use lots of Three-Purpose cream, and massage particularly around the eyes, mouth and throat.

Use a good suntan lotion to help protect the skin against the dangerous actinic rays of the sun. And if, despite all your precautions, you find that you have a severe burn, rub in some tangel, which will soothe and relieve the burn quickly.

To protect your eyes, wear coloured glasses, and do use a good pair. Cheap glasses may harm the eyes rather than protect them. Tinted green glasses are best for pale grey or blue eyes because light eyes are more sensitive to glare than dark ones.

Write me for personal advice, enclosing four one-cent stamps for my booklet on Beauty Care. Address: Miss Barbara Lynn, Box 75, Station B., Montreal, Que.

DO YOU KNOW?

How did the Bride's Cake originate?

Brides in Roman times always ate a portion of a cake made of flour and water, as a sign that they would never lack the simple necessaries of life. From this custom comes the elaborate wedding cakes of today—almost a contradiction, it would seem.

* * * *

Should Pounds be Written as "Lbs"?

No. the "s" should not be used. This is because the letters are an abbreviated form of the Latin word "librae" which means pounds. The correct term is therefore "lb."

* * * *

Why do British Postage Stamps Bear No Name?

Postage stamps were originated in Great Britain (May 6, 1840) and as the only country then using stamps, it was unnecessary to print the name "Great Britain" on them. This plan has been adhered to ever since, although most other countries print their name on their stamps.

* * * *

How the Soldier's Salute Originated?

At tournaments in olden days knights used to march past Royalty. When passing by the Queen they would put a hand up to their faces in pretence of hiding their eyes from her dazzling beauty. From that to the modern salute was a simple stage.

* * * *

Why Flags are Flown at Half-mast for the Dead?

Dipping the flag is a sign of respect often used by ships that pass each other and by companies of soldiers on passing a saluting point. Out of this practice has arisen the custom that when a ship is captured by an enemy vessel, the vanquished is forced to dip its flag permanently, and the flag of the conquering ship is flown above it, at the top of the mast; there are thus two flags flying.

When a well-known person dies, flags are flown at half-mast, the inference being that the flag of death is flying invisibly at the top, death having conquered in this case.

* * * *

How the Letter "X" came to Signify a Kiss?

In long-ago days when few people could write, a person would draw a cross on a paper instead of signing his name. Immediately after doing so, he kissed it solemnly just as today a person kisses a Bible in a court of law. The kiss and a cross became practically synonymous and in our day, lovers exercise the privilege of using a cross as a symbol of a kiss.

BELIEVE ME! I'LL NEVER HAVE A BLOWOUT ACCIDENT



LIFEGUARDS make any tire SAFE from tire failure

● **You may never have had a blowout . . . but if you have you will never want to go through that experience of utter helplessness again. Goodyear LifeGuards protect you from the hazards of sudden tire failure. Join the legion of wise drivers who ride on LifeGuards. Drive in for service today!**



GOODYEAR LifeGuards

MELVIN'S GARAGE
Winchester - Ontario

BRITAIN WILL BUY ENTIRE SUPPLY OF CANADIAN CHEESE

The beleaguered United Kingdom will take all the cheese Canada can supply, government dairy officials said recently, and looking toward increased production the dairy products board has called a meeting of cheese producers in Ottawa.

Cheese, it is explained, is in its way just as valuable for fighting as guns. A man can survive on cheese for a long time. The United Kingdom wants it in quantity because of its high nutritive value, because it is comparatively easy to ship and will keep because the British like Canadian Cheddar cheese.

Production is believed to be stepping up a little in Canada but it is still far below what it was 35 years ago.

The indications are that there is not going to be any great demand for Canadian butter. The British are on a strict ration of four ounces a person each week.

The board therefore recommends that for the general stability of the daily market more attention should be paid by farmers to cheese.

SOUTH MOUNTAIN WOMEN'S ASSOCIATION

The July meeting of the Women's Association was held at the home of Mrs. W. R. Johnston. The meeting opened with a hymn, followed by the Lord's Prayer. The Scripture lesson was taken from the hymnary, all repeating. Minutes were read and approved. The roll call was answered by seven ladies. Mrs. Gordon Mulholland was appointed recording secretary during the absence of Mrs. J. W. Gilroy. The treasurer reported $69.15 taken in from the canvass. Household Hints were read by Mrs. G. Mulholland. Mrs. Len Monteith and Mrs. Gordon Cleland sang a duet, "Grandfather's Clock." A reading entitled "Clancy of the Mounted Police," was given by Mrs. Gordon Cleland. Community singing was enjoyed by all. A name contest was held, and the meeting closed with the National Anthem.



MODERN ETIQUETTE

Q. Should a host and hostess plan some kind of activity for every minute of the time they are entertaining house guests?

A. One should of course plan a number of activities, but not necessarily for every minute. Nor should they persist that each guest enter into this entertainment, as though it were compulsory. They should be more in the form of suggestions.

Q. When two men and two girls are eating in a public place, at a small table, how should they be placed?

A. The girls should be opposite each other.

Q. What is a suitable tip for paging in a hotel?

A. Fifteen to twenty-five cents.

Q. Doesn't the bride and her mother make up the invitation list for a large wedding?

A. Yes, together with the bridegroom and his mother, who have as much right to include their friends as the bride has.

Q. When a man takes a girl to dinner and suggests something on the menu, is it necessary for her to take it?

A. It is not necessary, but it is gracious of her if she does.

Q. Is it good taste for a woman in a church choir to wear conspicuous earrings?

A. No.

o

"Mary," said the mistress of the house, reproachfully, "you told me a little while ago that you were going to have a sleep."

"That's right, madam," replied the girl.

"Then do you mind telling me what you were doing at the garden gate just now when the soldiers went by?"

Mary hung her head coyly.

"Having forty winks, madam," she replied.

o

It has been said that by living openly one escapes criticism. Who ever heard any scandal about a goldfish?

You too can SERVE—by SAVING!



BUY WAR SAVINGS STAMPS

There is no other tobacco JUST LIKE OLD CHUM

JAKE ROSS

All kinds Poultry wanted at all seasons Wool wanted. I buy all kinds of Hides.
Phone 81 - - Winchester

How Polaroid Day Glasses Work!

They cut out the harmful reflected glare from the road when driving, the lake or river when boating or fishing, the snow in winter or spring.

I have them in stock and will be pleased to show how they differ from ordinary colored glasses.

When Polaroid Glasses for night-driving are perfected, I will sell them.

GEO. J. HUNT,
Registered Optometrist
OFFICE IN REXALL DRUG STORE
CHESTERVILLE - - ONTARIO
Residence Telephone No. 10-W.
Evenings By Appointment

Peerless Sales Books are the best Counter Check Books made in Canada. They cost no more than ordinary books and always give satisfaction.

We are agents and will be pleased to quote you on any style or quantity required.

See Your Home Printer First

WOMEN'S INSTITUTE MAKES 7 TONS STRAWBERRY JAM FOR WOUNDED SOLDIERS

Will Be Shipped for Canadian Boys in Hospital—Red Cross Supplies Cans—60 Tons Objective for Season—Currants and Raspberries Next.

Wounded Canadian soldiers in British hospitals this winter are going to send up fervent prayers of thanks to 2000 members of the Ontario Women's Institutes who have already made almost seven tons of strawberry jam for their hospital breakfasts. Before the snow flies it is confidently expected that the 30,000 cans supplied by the Red Cross to the W. I. will be filled with currant, raspberry, plum, peach and grape jam to the imposing total of sixty tons.

British children who have been evacuated from the larger cities and towns to the country will also get a share of this Canadian jam, states Miss Mary Clarke, Supt. of Women's Institutes. Ont. Dept. of Agriculture, who is supervising this important war-time activity originated by the Norfolk County Institutes and enthusiastically backed by the Hon. P. M. Dewan, Ont. Minister of Agriculture.

Reports from 65 W. I. branches show 13,584 pounds of raspberry jam have been made to date and final reports will total over seven tons. Canning has been done in the fruit districts, in homes, church kitchens, community kitchens and in canning factories. The fruit and sugar have all been donated to or purchased by the Women's Institutes.

Jam is being made by the W. I. in the following Southern Ontario counties: Essex, Kent, Lambton, Elgin, Middlesex, Norfolk, Oxford, Haldimand, Brant, Welland, Lincoln, Wentworth, Halton, Peel, South York, Durham, Hastings and Prince Edward.

Currants and raspberries are next on the list, and donations will be gladly received from fruit growers and others. Just get in touch with your nearest Women's Institute Branch if you want to provide some good Ontario jam for the boys who have fought for you. It is just another way, and a very good way, of showing your appreciation. The Women's Institutes will do the work.

Norfolk County W. I. has been outstanding in this work to date, Port Dover putting up 325 cans and Simcoe 326. Jordan has prepared 152 cans, Waterdown 305 and Stoney Creek 105 cans of four pounds each.

o

THE WEED OF THE WEEK—CHICORY

Chicory is a persistent perennial weed with a deep tap root. Introduced from Europe years ago, it was grown as a cultivated plant for its roots which were ground and mixed with coffee. At the present time it is considered one of Ontario's troublesome weeds on roadsides, fence lines, vacant places and occasionally in cultivated fields. This weed may be distinguished by its almost leafless, much branched stems, bearing numerous clusters of flower heads on the naked branches. The flowers are about 1 1-2 inches across, bright blue in color and usually close in mid afternoon. The leaves, which are long with irregular edges, spread out on the ground and resemble those of the common dandelion, states John D. MacLeod, Ont. Dept. of Agriculture, Toronto.

The presence of Chicory in a cultivated field is an indication of lack of thorough cultivation. A short rotation of crops is important, with deep ploughing as soon as the crop has been removed, followed by thorough cultivation until late fall, using broad, sharp shares which overlap on the cultivator. A hoed crop following this method should clean up all Chicory. You can keep on pulling Chicory but due to the length of the roots, plants cannot be pulled out successfully. Scattered plants may be spudded off well below the crown.

A 100 per cent. eradication of Chicory by the use of chemicals is possible and this method is recommended for areas where cultivation is impossible. Consult your Agricultural Representative regarding the use of chemicals.

An average plant of Chicory will produce 3000 seeds, therefore the importance of destroying plants before seeds mature cannot be emphasized too strongly. The seeds are impurities in clover seed and are very difficult to remove.

This weed is now established in every county and district in the Province and is growing more objectionable each year. Complete eradication should be the objective of every farmer and township council, Mr. MacLeod states.

o

Has your Subscription expired?

Treats Out Of Trifles

By Frances Lee Barton



IT'S easy to make a mountain out of a mole hill if you are pessimistic by nature. It's just as easy to make a treat out of a trifle—even though you assure your friends that "you never were a good cook." Follow this simple recipe carefully and you'll prepare something surprisingly delicious. Call it a "Gelatin Trifle" if you wish. Your guests will assure you it is a "Treat."

Gelatin Trifle

1 package lemon-flavored gelatin; 1 package strawberry-flavored gelatin; 2 pints hot water; 1 cup diced canned pineapple; 12 marshmallows, finely cut; lady fingers or strips of cake; canned pineapple fingers; 1 cup cream, whipped.

Dissolve each package of gelatin in 1 pint of hot water. Turn into shallow pans. Chill until firm. Cut in cubes. Combine lemon-flavored gelatin cubes and pineapple. Combine strawberry-flavored gelatin cubes and marshmallows. Line large serving dish alternately with lady fingers and pineapple fingers. Place layer of lemon gelatin mixture in serving dish, then layer of strawberry gelatin mixture; repeat, finishing with layer of strawberry gelatin mixture. Top with whipped cream. Garnish with gelatin cubes, if desired. Serves 10 to 12.

SUN THROUGH FISH BOWL IGNITES BOY'S COAT

An unusual occurrence was discovered in an east end home at Prescott one day recently, in time to prevent what might have proven a serious fire, when a boy's coat became ignited from the rays of the sun shining through a glass fish bowl.

The fish bowl was on a stand near a front window and apparently the sun's rays were magnified to a sufficient degree of heat to ignite a coat which had been thrown down on a nearby chair. The coat was smoldering when discovered by the mother, and in a few moments more would undoubtedly have been in flames.

This is the first reported instance we know of in which a fire has been caused in this unusual manner.

o

YOUNGSTER IS BADLY CUT BY EXPLODING POP BOTTLE

When a pop bottle she was holding in her hand on Sunday night exploded, Augette Lauzor, four-year-old daughter of Mr. and Mrs. Gilbert Lauzon, Laurier street, Hawkesbury, suffered a badly injured eye when pieces of glass pierced the eyeball. It is feared she may lose the sight of the eye. She also suffered cuts above and below the eye.

o

Professor: Why are you tardy this morning, Mr. Jones?

Jones: Class started before I got here.

HINTS FOR THE HOME

Washing China.

When washing gilt china, do not use too much soap. In time the soap will remove the gilt.

Prevent Leaks.

When packing bottles for travelling, leaks may be prevented by fastening in the stoppers with adhesive tape.

To Starch Cretonnes.

Cretonnes and colored clothes may be starched with the water in which spaghetti, rice, or macaroni is cooked.

Care of Toothbrush.

A sanitary habit to form is to soak the toothbrush for two hours each week in borax water, or in any good mouth wash.

Ants and Crickets.

To kill crickets, or drive out ants, put some cucumber peel, cut in thin strips, on the floor at night near their haunts.

Cutting Soap.

Cutting a bar of soap very often proves difficult. It will cut quite easily, however, if the knife is first dipped into boiling water.

Varnish Stains.

Varnish stains can be removed from fabrics by saturating with turpentine, rubbing between the hands; then sponge with alcohol.

Placing the Mirrors.

Try moving the mirrors around so that each one will reflect a view out the window or door. This helps to bring the outdoors into the house.

Slipping Rug.

A remedy suggested for a slipping rug is to take three preserving jar rubbers, sew them together, and attach to the underside corner of the rug. Of course, this must be done to each corner.

Linoleum.

Clean the linoleum with a damp cloth wrung out of suds, made with a mild soap. Strong, alkali-containing soaps and powders and too much water will damage even good quality linoleum.

Chewing Gum.

If the child comes home with chewing gum in his hair, remove it by applying egg white and then washing the hair with cold water. Egg white, beaten to a froth, also makes a good shampoo.

Moths In Closet.

If the clothes closet is infested with moths, saturate a cloth with formaldehyde and hang it in the closet. Close the door tightly and leave for twelve hours. The fumes will kill the moths and their eggs and will leave no odor.

Iron Rust on Garments.

One of the best methods of removing iron rust from a garment is to cut a thick slice of lemon, place it directly on the fabric over the rust marks, and then hold the material over the steaming kettle until the marks disappear.

Cleaning the Puppy.

When the puppy is too young to give a bath, and still his fur seems in need of cleaning, try rubbing cornmeal gently but thoroughly through his fur, repeating the process several times, but using the same meal. Follow this with a good brushing.

Use for Worn-Out Rubbers.

Cut off the heels of worn-out rubbers, wash the toe parts, and hang up in such places as the closet or cellarway. These rubber pockets are excellent for holding blacking brushes, cloths, or polishers, and cleaning mittens—anything which would soil cloth pockets.

o

PATENTS ON CHICKENS—MOST EFFICIENT MAN-MADE MACHINE

An article in The American Weekly with the August 4 issue of The Detroit Sunday Times, tells of efforts to protect the outstanding hens since scientific human brains have built them up from a measly 12 to 15 eggs a year to about one a day—and points out that hens' brains had nothing to do with it because the dumbest hen can lay the most eggs. Be sure to get The Detroit Sunday Times.

o

Very few men wake up to find themselves famous. They usually dream that they're famous, then wake up.

o

ORMOND B. Y. P. U.

The opening song service was led by Mrs. B. Armstrong with Miss Hazel MacDonald as pianist. The Intermediate program, led by Lillian Jorgensen, consisted of a hymn; a reading, "Make Life Sweeter," by Helen Campbell, and a prayer by the President, Mrs. Gibbons. The offering was received by Gwen McIntosh and Donnie Campbell.

Miss Isobel MacDonald assumed leadership and the Fellowship Program opened by singing "Sweet Hour of Prayer." The Scripture was read by Miss Mildred Porteous, and a season of prayer followed. As special music, Mrs. B. Armstrong played very efficiently, "The Stranger of Galilee."

A challenging article on "Possessing the Land," was given by Mrs. A. K. MacDonald, and "A Message from the Mountains," by Mrs. Erwin Cumming. With gratitude and praise let us trust the Lord always as the Psalmist in Psalm 121. The paper entitled "Seventh Century Vision of St. Odile" foretelling Hitler's Wars and Doom, was given by Mr. Gordon MacDonald. A hymn, and prayer by the pastor, closed the meeting.

NATIONAL STOCK TAKING NEEDS NATIONAL REGISTRATION

CANADA CALLS upon all her citizens, regardless of nationality, male and female, over 16 years of age, to register on August 19th, 20th, or 21st. Registration offices will be open from 8 a.m. to 10 p.m.

The object of this registration is to ascertain the human resources of the nation so that they may be mobilized to enable Canada to make her maximum effort in the defence of this country and towards the successful prosecution of the war.

Here are the questions you will be asked to answer. The card for women will be similar but subject to certain necessary variations. Study the questions carefully now so that you may be ready to give full and complete answers to the registration officer.

REGISTRATION DATES:- AUGUST 19th, 20th and 21st

DATE OF REGISTRATION ____ ____ 1940 (Month / Day / Year) ELECTORAL DISTRICT No. ____ Name ____ POLLING DIVISION No. ____ Name, if any ____ CARD No. ____

1. Surname ____ Given Names ____ (Print in block letters)
2. Permanent Postal Address (if away from usual residence when filling in card give name of usual residence)
   ____ (Street and Number / Rural Route and Post Office / Town or City / Province)
3. Age last birthday ____ Date of birth ____ (Year / Month / Day)
4. Conjugal conditions: Single ____ Married ____ Widowed ____ Divorced ____
5. Of what dependents (if any) are you the sole support:—
   (a) Father ____ (b) Mother ____ (c) Wife ____ (d) Number of children under 16 years ____ (e) Number of other dependents ____ (f) Do you contribute partial support to any one ____
6. Country of birth of (a) Yourself ____ Place ____ (b) Your father ____ Place ____ (c) Your mother ____ Place ____
7. Nationality or country of allegiance:—British subject (a) by birth? ____ (b) by naturalization? ____ (c) Foreign citizen? ____ (d) If naturalized, in what year? ____ (e) In what place? ____ (f) If not British subject, to what country do you owe allegiance? ____ (g) If an immigrant, in what year did you enter Canada? ____
8. Racial origin ____
9. Language or languages: (a) Do you speak English? ____ (b) French? ____ (c) What other language can you speak, read and write? ____
10. Education: (a) Primary only ____ (b) Primary and Secondary ____ (c) Vocational Training (Business College, Technical High School) ____ (d) College or University Degree? ____
11. Is your general health (a) good? ____ (b) fair? ____ (c) bad? ____ 12. If blind, deaf, dumb, crippled or otherwise physically disabled, state nature of disability ____ If permanently disabled, are you in receipt of a pension? ____ In respect of War Service? ____ Workmen's Compensation? ____ Old Age or Blind? ____ Other? (Specify) ____
13. Class of occupation: (a) Are you an employer of labour other than domestic? ____ If so, state business ____ (b) Are you working on own account, but not employing labour? ____ If so, state business ____ (c) Are you an employee? (1) working at usual occupation ____ (2) working at other than usual occupation ____ (3) unemployed ____ (d) Not working because pensioner, dependent, retired, independent means ____ (Specify)
14. Occupation or Craft:— Years of experience in
    (a) Present occupation? ____ (a) ____
    (b) What is your regular occupation? ____ (b) ____
    (c) What other work can you do well? ____ (c) ____
    (d) If an employee, who is your present employer? Name ____ Address ____ Nature of business where employed? (state precisely) ____
    (e) If experienced in a skilled industrial occupation or profession, describe specifically the type or types of work in which you are specially equipped by training or experience ____
15. Unemployment: (a) How many weeks did you work in the past 12 months? ____ (b) If out of work now, state number of weeks since last employed in any occupation other than work performed in return for direct relief ____ (c) Are you totally incapacitated for employment? ____
16. (a1) Were you brought up on a farm? ____ (a2) Until what age? ____ (b1) Have you worked on a farm? ____ (b2) How long ____ (b3) In what province or country ____ (c1) Can you handle horses? ____ (c2) Drive a tractor? ____ (c3) Use farm machinery? ____ (c4) Can you milk? ____ (c5) Are you able to do other farm work? ____
17. Is there any particular occupation in which you would like to be specially trained? ____
18. Defence Services: (1) Have you previously served in any Naval, Military or Air Forces? ____ If so, state: (a) Forces of what country ____ (b) Approximate dates between which services performed ____ (c) Unit ____ (d) Rank held ____ (2) If retired or discharged, give reasons therefor ____ (3) Have you been rejected for military service in the present war? ____ (a) Why? ____ (b) Where? ____

This is Your Opportunity to Help in The National Effort. To keep the cost of this registration at a minimum the Government is asking the co-operation of all public-minded citizens in the work of registration. You can help by getting in touch with your local registration officials and offering your services.

WHERE TO REGISTER

Registration offices are being set up by electoral districts in the same manner as in the last Dominion election.

Registrants are required to register in the regular polling subdivisions of their own constituencies. But should a registrant be in some other province or district out of the regular polling subdivision on Registration Days, he or she may register at any registration office convenient, upon satisfactory explanation to the local deputy registrar.

Your Registration Certificate

To every person answering the questionnaire fully and satisfactorily a certificate of registration will be issued by the local deputy registrar. This is a small card which must be carried on the person at all times.

Penalty for Non-Registration — Failure to register will make any male or female, married or single, over the age of 16 years, liable to a fine not exceeding Two hundred dollars, or to imprisonment for a term not exceeding Three months, or to both such fine and imprisonment, and moreover to a further penalty not exceeding Ten dollars for each day, after the day upon which he should have registered, during which he shall continue to be unregistered.

Published under the authority of **HON. JAMES G. GARDINER**
Minister of National War Services

N-240

IT'S NOT TOO LATE YET
to enter the Contest which is now getting into full swing at the
Snow White Grocery
where there will be given away absolutely FREE
One Cwt. of White Sugar
One Cwt. of Flour
and One Case of Canned Goods

SPECIAL FOR FRIDAY and SATURDAY
3 lbs. of Thrift Soap Flakes for 21c

We are still offering Johnson's Glo-Coat with the 1-3 pint FREE for only 69c

ALVIN B. COWAN, Prop.
PHONE 79, WINCHESTER, ONT.

HARPER'S

SALADA TEA
Free Tumbler with each 1-2 lb. Package

5 bars Pearl Soap 25c
Free package of Handy Ammonia

LIBBYS TOMATO JUICE
Giant Size, 25c

Cherries, Raspberries, Cabbage, Cucumbers, Oranges, Bananas, Cantalops, Watermelons, Tomatoes Grapefruit, Plums, etc.

M. Harper & Son
Phone 72 - We Deliver.

IT'S RENEWAL TIME

From time to time we call the attention of our subscribers to the fact that many renewals to The Winchester Press are due and overdue. A considerable number of subscribers have responded to our appeal for prompt payment of renewals, but there are many that we have not heard from.

Finally we repeat that it is necessary that some effort at payment in full or in part should be made at once by those who are in arrears for this paper and who are financially able to pay. We realize that most of those who are behind with their renewals are well intentioned and will pay eventually. For the sake of good business we ask that the process be speeded up.

THE WINCHESTER PRESS

KEYES'
SUMMER SPECIALS

New Assortment of
LADIES' WHITE PURSES **$1.00**

NEW CLOVER HONEY, it's delicious
1 lb. containers 15c; 2 lbs. 25c

LOCAL TOMATOES 2 lbs. for 19c

Yellow TRANSPARENT APPLES, 3 lbs. 25c

NEW MARQUISETTE CURTAIN MATERIAL
By the yard 25c. New Colors.

FOR PRESERVING SEASON
4 PKGS. RUBBER RINGS 25c
ZINC RINGS ..... 30c Doz.
Sealers $1.25, $1.40 and $1.65 per doz.

SATURDAY SPECIAL
6 Bars P & G SOAP - - - - - 25c
4 Pkgs. QUAKER CORN FLAKES - - 25c

Buy Your Raspberries Now for canning.
CHOICE POTATOES - $1.25 per bag.
Large Heads Cabbage, firm and solid, 5c

SUDDEN DEATH BUG KILLER ..... 20 lbs. 75c

T. O. KEYES
TELEPHONE 16 - - WINCHESTER, ONT.

LOCAL AND DISTRICT NEWS

Child Suffers Sunstroke.

Charles, young son of Dr. and Mrs. H. S. Gross, was taken to the Ottawa Civic Hospital on Tuesday evening, suffering from a severe sunstroke. He will undergo treatment for a few days before returning home. According to information received this morning, the child is making a satisfactory recovery.

Acclamations at Iroquois.

As a result of the Nomination meeting held at Iroquois a few days ago, former Councillor Fred J. Hadley will fill out the year as Reeve and Frank Timleck will fill the vacant position of Councillor, both having been elected by acclamation. Other nominees were Wm. Barclay for Reeve and H. B. Everett for Councillor, both of whom declined the honour.

Attacked by Bull.

Saturday morning on the farm of W. H. Connell, Spencerville, where he is employed, John Hyde, a middle-aged farm hand was attacked by a bull and badly injured. In the scuffle Mr. Hyde received four broken ribs, fracture of face bones and lacerations to the body. He is a patient in the General hospital, Brockville, where he is being attended by Dr. P. A. MacIntosh, Spencerville. Mr. Hyde is a married man with one child.

New Band Stand.

During the 80 years of its existence, Morrisburg has had several brass and reed bands, but now for the first time has been given a regular bandstand. The inspiration was afforded by a visit of the R. C. M. P. band from Ottawa, and the town council, the Lions' Club and public subscription furnished the funds. There is space on the stand to accommodate the largest band in Canada, although the Morrisburg organization's membership does not exceed 35.

Camp Meeting Concluded.

The Wesleyan Methodist annual camp meetings, which have been in progress at the local tabernacle for a two-week period, concluded on Sunday. The final service on Sunday evening was attended by a record crowd, with a good response to the altar call. Many people were converted during the campaign, while others received spiritual help. The preaching and music at all meetings were greatly enjoyed and much appreciated by those who attended the services.

Daylight Saving Statistics.

George D. Howith, president of the Morrisburg Chamber of Commerce, writes to the Morrisburg Leader contending that that town is not so backward as some outsiders seem to think in its refusal to adopt daylight saving, since there are 784 municipalities in Ontario on standard time and only 62 on daylight saving time. Mr. Howith also expresses the opinion that outsiders who have been discussing the question as far as Morrisburg is concerned "would do well to mind their affairs in their own towns."

Jack Davies Suffers Injury.

When he fell from a tree at Iroquois Point last Friday evening, Jack Davies, son of Rev. and Mrs. G. O. Davies, suffered a slight concussion and severe body bruises. Jack, with two other boys, had climbed up into the tree to cut off some dead branches, when the limb on which he was standing, broke. In his fall, he landed on top of a boat house, and rolled to the ground, coming to rest near a stone-pile at the edge of the river. When his father and other residents of the Point reached him, a minute later, he was in an unconscious state and remained so for nearly a half hour. Dr. J. R. Miller, from Iroquois, was summoned, and after examining the boy, had him removed to his parents' cottage nearby. Fortunately, no bones were broken, but Jack received some painful body injuries, in addition to a severe shaking up. He was confined to his bed for several days, but is progressing favourably at present.

100 CLUB PLANNING FOR SPORTS DAY ON AUGUST 14th

At a meeting of the executive, held yesterday, it was decided to hold the 100 Club Annual Sports Day and Street Dance on Wednesday, August 14th. Plans are being made to elaborate on the program this year and it is hoped that the public will give the event its strongest support. Proceeds derived from the entertainment will be used for Red Cross purposes. Remember the date, August 14th. Further particulars regarding program will be announced later. In the meantime, tell your friends to reserve the date for the biggest event of the season to be held in Winchester.

WINCHESTER LOSES FIRST GAME OF SEMI-FINALS

In the first semi-final playoff baseball game, between Winchester and Hallville, played on the latter's diamond last evening, Winchester suffered a 12-2 defeat. The game was fairly close until the last inning when Hallville, on a couple of well-placed hits and with the aid of a few errors on Winchester's part, pushed across six runs.

The line-ups were:

Hallville—T. Hyndman, rf; R. Hastings, 3b; T. Bush, c; G. Kingston, 2b; H. Fairfield, ss; F. Evans, lf; J. Stevenson, cf; E. Boucher, 1b; M. Christie, p.

Winchester—A. Hogaboam, c; D. Guy, ss; E. Marquette, 2b; L. Cooke, rf; D. Hutt, cf; D. Kenny, 3b; D. Dawley, 1b; B. Dawley, lf; L. Kenny and J. Graham, p.

Umpires: Howard Fetterly and Geo. Martin.

The second game of the series will be played here tomorrow (Friday) night at the Fair Grounds, starting at 6.15 p.m.

Engagement Announced.

The engagement is announced of Freeda Robinson, Reg. N., of Ottawa, daughter of Mr. Samuel Robinson, of Winchester, Ont., and the late Mrs. Robinson, to Ross Melvin Scott, only son of Mrs. R. M. Scott and the late Mr. Scott, of Winchester. Marriage to take place this month.

Names Omitted.

In the account of the funeral of the late J. H. Faith, published in last week's Press, the following names should have appeared as offering floral tributes: Baskets, Mr. and Mrs. W. J. Kennedy and Mr. and Mrs. Ronald Kennedy, of St. Joseph, Miss.; Mr. and Mrs. Thos. Moroney, Chicago, Ill.

Dinner Party Held.

On Saturday evening, July 27th, a dinner party was held at the home of Mr. and Mrs. Hackett A. Cherry, Russell, Ont. Mr. Johnson, Winchester United Church choir leader and organist, was one of the guests, others were Mrs. Johnson. Mr. and Mrs. Gamble, Mrs. Thomas Howes, and Violet, Josie and Elizabeth Sully. After dinner, an enjoyable evening of music and singing was enjoyed by all.

Held For Trial.

A Montreal man is in jail at Cornwall awaiting trial on a charge of having passed a worthless cheque in Morrisburg. When the cheque returned there unhonored, Constable Biccum was informed of the circumstances and made an arrest. Trial will take place in Morrisburg in the first week of August, being deferred at the request of defendant's counsel. The cheque was written for an amount in excess of $300.

BASEBALL MEETING HELD.

An Executive meeting of the Dundas County Baseball League was held in Chesterville on Monday evening, with representatives of each team meeting with the president and secretary. Owing to the unfavorable weather of the past few weeks, a number of games had to be postponed. After much discussion, it was decided not to finish the schedule, owing to the lateness of the season, but have the four teams in the play-offs, which started last night. Hallville and Winchester are to play a two-out-of-three series, with Morewood and Chesterville doing likewise. The winners of these two series will meet in the final for the Geo. H. Challies Cup.

ST. PAUL'S Y. P. S.

St. Paul's Young People's meeting was held on Monday, July 29th. The meeting opened with a hymn. Ruth Payne read the Secretary's report.

Miss Clara Anderson presided for the Devotional part. An appropriate hymn was sung, and Psalm 94 was read by Miss Anderson. A prayer was given by Miss Anderson. An interesting synopsis on the Book of Esther was read. This was followed by a paper "Things that are happening to-day," and portrayed what God does behind the scenes.

Miss Marguerite Murdock sang a solo, "Jesus Wants Me For A Sunbeam," which was enjoyed by all. The meeting closed with a hymn, and prayer by Mr. Harry Rodney.

SOCIAL AND PERSONAL

Rev. C. R. Nichol, of Bracebridge, Ont., spent a few days with his ant, Mrs. H. Shirkey.

* * * *

Mrs. Annie Dennis, of Prescott, spent a few days last week with her friend, Mrs. Jas. Slater.

* * * *

Mrs. W. G. Gutsch, of Detroit, Mich., is a summer guest at the home of Mr. and Mrs. Edgar Summers.

* * * *

Mrs. Scott and daughter, Vivian, of Riceville, visited at the home of Mr. and Mrs. Roy Annable on Sunday.

* * * *

Mrs. Jack Keyes, of Montreal, is spending a few days with her mother, Mrs. J. Gemeroy, and sisters, here.

* * * *

Mrs. J. M. Jackson and daughter, Catherine, spent a few days last week with her mother, Mrs. Wm. Dickson.

* * * *

Mss Dorothy Annable is spending a week with her uncle and aunt, Mr. and Mrs. Wm. Fraser, Gallingertown.

* * * *

Miss Jean Crawford, of North Gower, is visiting at the home of her uncle, Mr. James Crawford, and Mrs. Crawford.

* * * *

Miss Vivian V. Fetterly, of Ottawa, is at present enjoying her holidays at the home of her parents, Mr. and Mrs. Carl Fetterly.

* * * *

Dr. and Mrs. J. Conrad Gemeroy, of Detroit, Mich., were guests at the home of the former's mother, Mrs. J. Gemeroy, last week.

* * * *

Rev. and Mrs. J. A. L. Ellacott are attending a Summer Course at MacDonald College, St. Annes, during Mr. Ellacott's holidays.

* * * *

Mr. J. M. Jackson and family, of Kemptville, spent Sunday with Mrs. William Dickson, and Margaret remained with her grandmother for a few holidays.

* * * *

Mrs. D. H. Christie and sons, Robert, of the E. B. Eddy Co., and Jack, of the Prime Minister's Dept., and Miss Betty Neil, of Ottawa, spent Sunday with the former's mother, Mrs. J. E. Hutt.

SOCIAL AND PERSONAL

Miss Marion Helmer is spending a few days with Miss Orma Acres, of Vernon.

* * * *

Mr. and Mrs. Frank Lafave and sons, of Cornwall, spent Sunday with Mr. and Mrs. Roy Annable.

* * * *

Miss Grace Irving spent last Sunday at the Seignory Club, with Mr. and Mrs. T. H. Dunn, of Ottawa.

* * * *

Mr. and Mrs I. N. Erratt and Mr. and Mrs. Kemp, of Ottawa, spent Sunday with Mr. and Mrs. Roy Annable.

* * * *

Mr. Reg. Barnard, of Timmins, is spending a few holidays with his parents, Mr. and Mrs. W. E. Barnard.

* * * *

Miss Lila Moore, of Williamsburg, spent the past week with her grandparents, Mr. and Mrs. Ross Durant.

* * * *

Mr. Fred Simmons, of Montreal, and Mrs. Wm. Shepherd, of Russell, spent Wednesday with Mr. and Mrs. Roy Annable.

* * * *

Mrs. Margaret Sullivan, of Daulphin, Man., is spending some time with her sisters, Mrs. Henry Jackson and Mrs Naomi Bowman.

* * * *

Mrs. W. G. Henderson, of Montreal, spent a couple of weeks recently with her parents, Mr. and Mrs. J. E. Docksteader, of Ormond.

* * * *

Mrs. Florence Craig, Reg. N., of North Gower, has been the guest of her sister, Mrs. Wm. Watson, and Mr. Watson, for the past two weeks.

* * * *

Miss Helen Jackson, of Kemptville, returned home after spending three weeks' holidays with her grandmother, Mrs. Wm. Dickson.

* * * *

Mr. and Mrs. Charles Turner, Ralph and Roy Turner, and Mr. Lindsay Bowman, of Kemptville, were Sunday guests of Mrs. Albert Turner.

* * * *

Mr. and Mrs. George Larmour and the Misses Von and Marion Larmour, of Morrisburg, were Sunday guests of Mr. and Mrs. Albert Turner.

* * * *

The Misses Patti Cass, Betty Stewart and Doris Armstrong spent a few days last week, the guests of Miss Velma Johnston, at Point Iroquois.

* * * *

Mr. and Mrs. Wm. Watson and family and Mrs. Florence Craig spent Sunday at Maxville, the guests of Mrs. A. J. McEwen and Mrs. Olive O'Hara.

* * * *

Mrs. Ross Durant is spending this week the guest of Mr. and Mrs. Edgar Workman, of Ottawa, and Mr. and Mrs. Robert Durant, of Old Chelsey, Que.

* * * *

Mr. and Mrs. Carman Knapp, of Merrickville, accompanied by Mrs. Herb. Helmer, visited at the home of Mr. and Mrs. Carl Fetterly, one day recently.

* * * *

Mrs. Dennis, of Prescott, who was at one time organist in the United Church here, was the week-end guest of Mrs. Slater, while renewing acquaintances here.

* * * *

Pte. Wilfred Flood, of the R. C. O. C., Ottawa, spent the week-end with Mr. and Mrs. Edgar Summers and family. Pte. Flood is a nephew of Mrs. Summers.

* * * *

Mr. and Mrs. Rae Sereney and little daughter, Shirley, Mr. and Mrs. Edgar Sereney and daughter, Lorna, all of Braeside, were guests of Mrs. Robt. Bell on Sunday.

* * * *

Mrs. Wm. Workman returned home on Sunday, after spending the past two months with her son, Mr. Donald workman, and Mrs. Workman and family, at Rome, N. Y.

* * * *

Mr. and Mrs. Charles M. French, of Blanche, Que., with their little daughters, Greta and Joy, spent the week-end here with Mrs. French's parents, Mr. and Mrs. Geo. E. Earle.

* * * *

Mr. H. W. Docksteader and little daughter, Joan, of Calgary, Alta., have returned home after spending a couple of weeks with the former's parents, Mr. and Mrs. J. E. Docksteader, of Ormond.

* * * *

A family reunion was held on Sunday at the home of Mr. and Mrs. Geo. E. Earle, when their three daughters, with their husbands and children, were present to honour their father on his 76th birthday. His sister, Mrs. Mary McLaughlin, was also present, and a cousin, Mr. Fred Mulloy.

* * * *

Mr. and Mrs. Herb Jackson, of Fulton, N. Y., and their daughter, Mrs. M. Wood, and son, Allison, spent the week-end with the former's mother, Mrs. Henry Jackson. Due to the new passport regulations, Mrs. Jackson is unable to return to the U. S. A. until she has procured a passport and visa.

* * * *

Mr. Herman Docksteader and daughter, Jean, of Calgary, arrived in Ottawa last week, by Trans-Canada Airlines, and are at present visiting friends and relatives in this district. Mr. Docksteader is a son of Mr and Mrs. J. E. Docksteader, Ormond, and is a member of the staff of Robert & Little, Calgary.

* * * *

Miss Gracie Wyatt, who has spent the past year as companion to Mrs. Marie Robb, of Daytona Beach, Florida, leaves on Friday, August 2nd, with Mrs. Robb, for Northern Michigan, enroute to Indianapolis and Chicago, to join Mr. and Mrs. Paul E. Thompson and family and Dr. and Mrs. C. F. Thompson and family of Indianapolis. They will spend six weeks on the lake shore, hoping to cool off, as Florida also has had a heat wave. Miss Wyatt will return to her parental home here around Sept 10th.

*They're So Convenient
"SALADA"
TEA BAGS


40th Anniversary Sale
300 MONUMENTS 300
AT COST PRICE
Work Guaranteed. Send For Catalogue.
J. P. LAURIN, 95 George St., Ottawa Tel. 40417

TENDERS WANTED

A. Repairing the Steeple of United Church, Winchester, Ont.

B. Removing all or part of present steeple of United Church, Winchester, Ont., and substituting a suitable covering of lower dimensions.

Contractor to submit a sketch of the proposed altered structure.

Specifications obtained from and Tenders to be submitted to W. J. Cass, Solicitor, Winchester, Ont., on or before Wednesday Noon, August 7th next.

CASS & CASS
W. J. CASS, K.C. F. M. CASS, M.A.
Winchester and Chesterville
Phone 11 Phone 13
BARRISTERS, SOLICITORS, NOTARIES
Evening Appointments on Request

R. H. ARMSTRONG
Barrister & Solicitor
of Morrisburg
Will Open an Office for the Practice of Law in
SOUTH MOUNTAIN
on Tuesday, July 16th, 1940
HOURS: Every Tuesday Morning from 9 to 12 o'clock.
Office Over Lunny's Store

Jo-Anne Shoppe
SPECIAL
$1.00 Sale of Misses' & Women's DRESSES
Chiffons, Crepes, Spuns, Voiles
Sizes 14 to 44. Values to $5.98
No try-ons, No Exchanges, No Refunds. Special for Thursday, Friday and Saturday only.
$1.00
ALL SALES FOR CASH ONLY
JO-ANNE SHOPPE
Telephone 96
MAIN STREET - -WINCHESTER

AT UTMAN'S
You can buy
FRUITS
VEGETABLES
CANNED GOODS
CEREALS
PICKLES
OLIVES
PEANUT BUTTER
CAKES
and DRINKS
WE BUY EGGS
J. E. UTMAN
Prompt Delivery.
Phone No. 7, Winchester.

For The Week End!
Tender Veal
Spring Broilers
Rolled Roast Beef
Reynold's Meat Market
Telephone 85 - - Winchester.
WE BUY ALL KINDS OF LIVE STOCK.

HOME-MAKING!
Home-Making is our business and we are anxious to assist you with your home-making problems. The furnishings you put into your home should be selected with care—that is where we can be of service to you. If you are thinking of furnishing a new home or re-furnishing your present house, drop in and consult us. We are sure we can save you money and you are assured of a square deal.
J. L. DIXON, Furniture Dealer
Funeral Director—Packard Ambulance Service
TELEPHONE 13 - - WINCHESTER, ONT.