WINCHESTER PRESS

Sparky says OCTOBER 6-12 is FIRE PREVENTION WEEK

VOL. 87 NO. 24 | WINCHESTER, ONTARIO, THURSDAY, OCTOBER 10th, 1974 | 18 PAGES PRICE 15 CENTS

THE NEWS IN BRIEF

Award Cruickshank $990,900 Contract

The Ministry of Transportations and Communications last week announced the awarding of a highway contract to Cruickshank construction Ltd. of Morrisburg.

The contract calls for grading, drainage, granual base and structure on Highway 41 North of Kaladar.

Seven construction firms bid for the contract which was awarded to the local firm whose tender was $990,900.00.

Attention Adult Hockey Players

Remember last season when Winchester iced no less than four top-notch adult hockey teams?

Well, so successful was that 'no-contact' brand of hockey that already many old-timers are taping sticks (and ankles) as they prepare for a new season.

Harry Keyes reports an organizational meeting will be called to order at the Community Centre next Tuesday night (October 15th) at 8:00 p.m. and all interested are invited to attend.

"If you can still bend down to lace your own boots", says Harry, "then you're eligible".

Canadian Club Meets To-Night

Doug MacAllan, Vice-President of Imperial Oil and a brother-in-law of Harry Allison of Chesterville, will have a very special message for Morrisburg and District Canadian Club members and guests to-night (Thursday, October 10th).

Mr. MacAllan, a native of St. Thomas, received his Master's Degree in Business Administration at Western University. After serving with the Canadian Forces in Europe during World War II, he joined Imperial Oil and has been posted to his company's locations in Northern Canada, British Columbia, London, England and Switzerland before returning to Toronto as a vice-president.

The meeting will be at the Civic Centre and officials announce that for the October 31st meeting Dr. John Lunn will be the guest speaker.

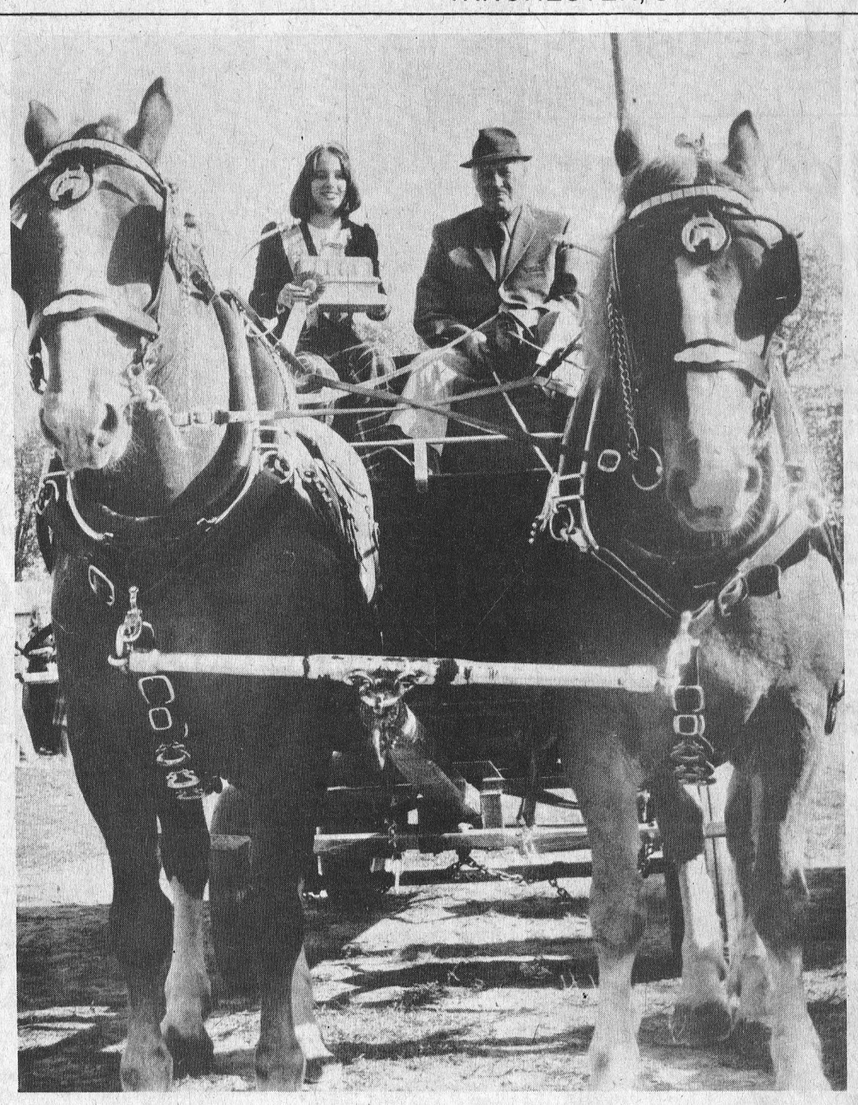

Queen Presents Workman Trophy

Petite Laurie Crosbie, Metcalfe Fair Queen, was in the winners circle last Saturday afternoon to present the Workman Trophy to the winner of Class 45 - Team of Light Draft Horses in Harness.

The award, presented in 1959 to Metcalfe Agricultural Society by the Workman family in memory of their father, the late W.F. Workman, has since that time rested on many mantles throughout the Ottawa Valley and Western Quebec.

This year the winner, Walter Sparks of Stittsville happily helped the pretty young Queen onto the high wagon seat for the official presentation and after accepting the trophy and accompanying red ribbon treated the young Miss to a wagon ride around the crowd-lined ring.

Horse shoe-shaped plaques surrounding the trophy base tell the story of its travels. In 1959 and 1960 the team of Liberman and Campbell was named winner; Scott James claimed the award in 1961 and 1962; in 1963 Irving Cleland of St. Hermis, Quebec wrested the coveted prize from Mr. Scott and held it continuously through 1964-65-66-67 and 68; in 1969 it moved to North Star for a year at Metcalfe's Ridgedale Farm.

But the stay at Metcalfe was short-lived and in 1971 Eric Watson, Sarsfield claimed the award and relinquished it the following year to Lawrence Wallace of Vernon. Last year Ben Walker of Sarsfield was the winner and this year Mr. Sparks' name will be engraved in a golden horse shoe.

In accompanying photo Queen Laurie gets set for what may have been her very first wagon ride. Press Staff Photo

Metcalfe Presents Extravaganza

Weatherman Smiles As Records Topple

The weatherman treated Eastern Ontario to a taste of ideal Indian Summer weather last weekend and as a result record crowds swarmed into Metcalfe to enjoy the last district fall fair.

The event had been billed as a 4-day extravaganza, and it proved to be just that. Although it was relatively quiet on Thursday the momentum began to build up early Friday morning and from then till long after sunset on Sunday evening the little town was alive with activity as happy laughter mingled with the gaiety of the midway.

The fair, this year celebrating the 118th anniversary of the very first attempt on the village street continues to change through the years but the emphasis remains on agriculture and rural culture.

For many years the centre of activity was the grandstand and all major events were staged in full view of the covered seats.

All that has changed with the erection of more and more buildings and continuous additions of more and more exhibitor classes and bigger and better attractions. There were, in fact, so many 'centres of interest' this year that fair-goers were hard-pressed to see all the features on the spacious 30-acre park in one day.

Thursday's Results

Classes judged on Thursday were all on display in the curling rink and included everything from flowers, baking and hobby-craft to seed grains and vegetables.

Mrs. Jelem Morrow of Russell, with 114 points, was the big winner in the flower section while Metcalfe's Mrs. M.J. Reid placed second with 93.

The best in baking was exhibited by Mrs. Bruce Dow of Metcalfe and Mrs. Reid, while the Grand Champion bread baker proved to be Mrs. Gunda Wolf, also of Metcalfe.

In the Home Crafts department Mrs. J. Smitz of Navan picked up a total of 295 points to lead all competitors; Mrs. Reid had the best rug in the show Mrs. Donald McCooeye of Edwards owned the best quilt.

The organized group competition was won by the entry of Russell Junior Farmers under the leadership of Mrs. Richard Dennison.

Mrs. Lulu Ellis of Ottawa was the red ribbon winner in the hobbycraft class for ladies over 75 years of age.

The most original piece of handicraft, a homemade violin, was the property of Mrs. Ruth Jones, Carlsbad Springs.

Seed grain winners were Raymond Kemp and Sons, Ramsayville (oats); J.K. Campbell, Metcalfe (barley); G. Vanderlinden, Metcalfe, (corn silage); and Peter Hendrix, Metcalfe (grain corn).

The largest pumpkin was exhibited by Mrs. Alfred Campbell of Kemptville; Mrs. Reid has the best collection of farm produce and Mrs. Dave Croskery, Edwards, displayed the best potatoes and apples.

Friday's Events

Horses were in the spotlight on Friday with classes for both light and heavy breeds, as well as many events for youngsters.

Heavy horse honours went to Walter Sparks and Son, Stittsville; Ben Watson, Edwards and the entry of Turner and O'Keefe.

Young riders proved a delightful addition to the Friday show and the large crowd loudly applauded the efforts of the junior classes.

The 'Musical Chairs' event was won by Brenda James riding 'Blue Smoke' and Michael Harvey on 'Oliver'.

The Dr. Morrow pony 'Special', which attracted 30 competitors, was won by Claire Davey riding 'Cindy Lou';' Lorraine Gilbert with 'April' place second and the third place ribbon went to Margo Davies on 'Charlie Brown'. Potato race winners were Laurel Jones, Barbara Craig, Jeff McDougall and Tim Herr, Peter Seguin, riding 'Cheyenne' won the pole-bending event and Elizabeth Simpson riding 'Shannon' took the red ribbon in the Western class.

The 'Pet Show' attracted a wide variety of pets ranging from tiny rabbits to huge dogs and listed among the winners were Sandra Benedict, Heather Campbell, Wendy Patterson, Sandra Campbell, Brian McIntosh, Jean Scharf, Debbie Legault, Jackie Young, Robert Cooper, Scott Patterson, Wendy Lewis and John Cousins.

During the afternoon judges were busy at the sheep ring as well where top prize winners were Donald Acres and Gerald Hunter.

Another 'First' this year was the Friday night cattle show in the arena and this too proved highly successful with large crowds in attendance.

Saturday Classes

The Saturday show featured beef cattle, horses, swine, and of course an outstanding horse show in the arena on Saturday night.

Earl Quinn of Metcalfe and Doug Acres, Vernon, exhibited

See "Fair" Page 2

Irvine New Housing Minister

Grenville-Dundas MPP Don Irvine is Ontario's new Minister of Housing. Irvine, 51, was sworn in Monday following speculation that ailing Housing Minister Syd Handleman, 53, would be relieved of the demanding portfolio.

Mr. Handleman, member for Carleton, suffered a heart attack early last July and it was thought by Premier William Davis that the heavy burden of running the affairs of the Housing portfolio would be too much at this time. Mr. Handleman will remain in the cabinet as Minister without Portfolio. It is also possible that he will again be elevated to a full cabinet post at a later date if his health continues to improve. He has been resting for the most part since suffering the attack on July 4th. His doctors said that if he was to assume his duties again it would have to be on a gradual basis.



Don Irvine

Both Mr. Handleman and Mr. Irvine were first elected to the Legislature in the 1971 election. Since that time Irvine has had a demanding schedule following his appointment as minister without portfolio. He has worked closely with Hon. John White's department and has been the government's spokesman on municipal affairs. Since July 19th Irvine has been acting minister of housing. His most recent promotion elevates him to full cabinet status and he already has plans before the legislature designed to inject some needed energy into Ontario housing. Included in his proposals will be a clause designed to lower the interest rate on mortgages aware as he is that high interest rates and lack of mortgage money are major problems.

Known as an outspoken member who is not afraid to step on toes Irvine said that the province may reach its over-all goal of 90,000 starts on all kinds of housing units this year. However, he said, he is worried about next year unless municipalities go along with programs developed by the ministry.

Trudeau, Davis Praise Lions On World Service Day

Members of Lions Clubs throughout the entire world observed 1974 'World Lions Service Day' last Tuesday and local clubs received messages of congratulations from both Prime Minister Trudeau and Ontario Premier William Davis.

Mr. Trudeau, in a letter addressed to District Governor Archie Sayant of Vernon praised the valuable work of the service organizations.

"The vitality of a society", he wrote, "can often be measured by the strength of its voluntary organizations. Lions International, well known for its varieties of imaginative service projects, is an outstanding example of an organization that has successfully involved and aided thousands of individuals."

District Governor Sayant also received a complimentary letter from Mr. Davis. Following is the Ontario Premier's message:

"On behalf of the government and people of Ontario, it is my pleasure to join in paying tribute to the Lions Clubs in this province on 1974 World Lions Service Day."

Special Projects

Most districts planned special activities for that particular day and although many are not known it is noteworthy that Cumberland Lions Club arranged for luxurious buses to take shut-ins on a sight-seeing tour of the Gatineau Hills on that day.

At Metcalfe club members gathered in the evening for a work-bee at the new Medical-Dental Centre on Highway 31.

Winchester President Jim Helmer said that, unfortunately, his club had not received word of the world-wide project in time to make effective plans.

October 17th to October 20th

Tyson Will Open Ottawa Winter Fair

Ian Tyson will officially open Ottawa Winter Fair at 9:00 on Thursday night, and he will also be a major competitor.

A touch of the old Canadian West will make its debut at the Ottawa Winter Fair this year and the popular television personality will be coming with it.

Tyson will be one of the people competing for an expected $1500 to $2000 purse at the Canadian Open Cutting Horse Championship. The show is open to all breeds and all horses. Entry fee will be $50.

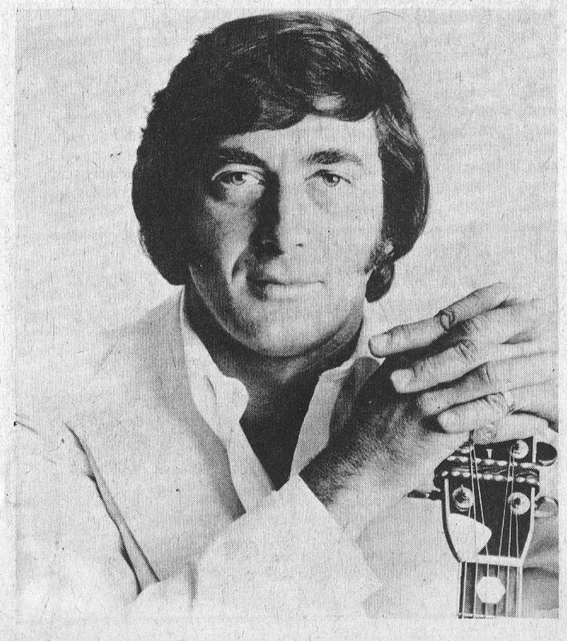

Romanticized by fiction, the cutting horse had once been the chief tool for sorting cattle on the open range. In the championship competition, horse and rider will be given two and a half minutes to separate cattle out of the herd.

"Once he gets a cow out", says Canadian president Walter Hellyer, "he must keep her out and go get another."

According to Hellyer, riders will be judged on their ability to work the herd quietly without disturbing the rest of the animals.

Cowboys in the competition, however, will have a harder time than their predecessors on the open range. Cattle will be given more play than is normal and cowboys who choose docile animals will be marked down by the judges.

The championship will be decided on the last day of the Fair, October 20, with the finalists chosen from among the top horses in the previous days' competitions.

Before the Ottawa championship, the Ontario Association will run a competition at Tyson's Ranch at Newtonville near Peterboro.

Tyson is president of the Ontario Association.



The Sound Of Sirens

Fires Quelled On Wednesday, Saturday and Sunday

Winchester firemen were pressed into actions on two different occasions during the past week and in each instance the alert firefighters were on the scene in time to bring fires under control.

The first alert was sounded shortly after 1:00 a.m. on Wednesday morning (October 2nd) when Mr. and Mrs. Murray Holmes were awakened from their sleep and found fire smouldering between the walls of their farm home.

Firemen brought the blaze under control quickly but not before extensive damage to the structure, as well as water and smoke damage.

Cause of the fire could not be determined but, because there were no electrical wires at that location, it was believed it may have been caused by mice.

Saturday Night

On Saturday night at approximately 11:00 firemen were summoned to the Shadbolt building at the town's main corner where fire, again of unknown origin, was burning at the rear of the complex.

Fortunately walls of the building are stone and consequently firefighters were able to confine the blaze to an outside stairs and storage shed. There was extensive damage, not only to the shed and its contents but also to merchandise stored at the back of the store.

Reeve Shadbolt's station wagon was parked nearby and one side of the vehicle was severely damaged.

Here too there was smoke and water damage.

Sunday Night

Alert neighbours may have saved the life of an apartment dweller in the same area the following night when his mattress caught fire. This fire however, was extinguished without calling village equipment. In accompanying photo two firemen view the aftermath of the Saturday night blaze.

Press Staff Photo

Plummer-Coleman Exchange Vows At Brinston United

The marriage of Cheryl Ann Coleman eldest daughter of Mrs. Evelyn Coleman and the late Mr. Eardley Coleman of Dundela and Robert Owen Plummer eldest son of Mr. and Mrs. Jack Plummer of Winchester was solemnized in Brinston United Church on August 17th at 6:00 p.m.

Rev. Lester Joyce officiated at the double ring candelight ceremony; Mrs. Ruby Bell played the wedding music. The church was decorated with baskets of white daisies and yellow mums and two candlebras of white candles adorned the altar.

William Millar of Brockville rendered two solos on the guitar: "The Wedding Song" and "White Lace and Promises".

Given in marriage by her eldest brother Dennis Coleman of Brockville, the bride chose a full length gown of white jersey fashioned with a ring collar and full length sleeves which fell in small pleats edged in white satin, the skirt fell from the waist in small pleats also edged in white satin. She wore a wide brimmed hat trimmed with white satin ribbon and carried a bouquet of white mums and yellow roses. Donna Coleman sister of the bride was maid of honour, Reta Plummer of Prescott, sister of the groom was senior bridesmaid. Susan Coleman and Louise Coleman, Brockville, nieces of the bride were junior bridesmaids.

The senior attendants were attired in identical full length gowns of mint green sheer crepe over taffeta. The yoke of the dresses and short sleeves were gathered in bubble effect and trimmed in white lace.

The junior bridesmaids wore full length polyester dresses of fern green and white check with empire waist lines, ring collars and short sleeves trimmed in white lace. They carried nosegays of white daisies and yellow mums.

David Simpson of Ottawa was best man, the ushers were Errol Coleman, Gary Coleman, brothers of the bride and Douglas Plummer and Larry Plummer brothers of the groom.

Following the ceremony a reception was held in the Matilda Community Centre. The toast to the bride was given by James Crist of Toronto, friend of the family. The groom toasted the maid of honour and the best man toasted the bridesmaids.

The bride's mother assisted in receiving the guests wearing a full length ensemble of candy pink jersey and a corsage of pink carnations tipped with rose.

The bridegroom's mother also assisted wearing full length double-knit gown of blue and silver. She wore a corsage of blue tipped carnations.

The bride and groom left for their honeymoon to the East Coast, the bride wearing off-white jersey gown and a corsage of red sweetheart roses and black accessories. They will reside at Base Line Road Ottawa.

Guests attended the wedding from Smith Falls, Ottawa, Cornwall, Toronto, Prescott, Brockville, Iroquois, Stratford, Richmond, Morrisburg, New York State, Chesterville, Winchester, Brinston, Williamsburg and Dundela.



Weddings Of Interest

Brenda Byers, David Burns Solemnize Marriage Vows

Piper Bill Stewart, well known in Winchester and district, really excelled himself on Saturday afternoon, September 28th, the occasion being the wedding of Brenda Irene, daughter of Dr. and Mrs. W.M. Byers, Winchester, and Thomas David, son of Mrs. Ruth Burns, and the late Thomas A. Burns of Kingston.

Bill piped the bride's mother, maid of honour Noreen Byers, bridesmaid Eleanor Plain, Brenda and her Dad up Caleb Street to Winchester United Church where they walked up the aisle to beautiful music played by David Irwin, organist. The best man was Ian Taggart of Ottawa. Ushers who seated the guests were Larry Ritchie, Ottawa, Bill Galt, London, Jim Byers, Winchester and Arthur Ault, Ottawa. For this lovely Fall wedding the attendants wore gowns in shades of rust and gold and carried nosegays of bronze, gold and yellow mums and daisies with a touch of blue statice and wheat. The bride wore a white crepe gown with a small matching beaded head piece and a shoulder length veil. She carried a cascade bouquet of yellow poms and orange carnations with a touch of wheat. The bride's mother wore a full length blue chiffon dress with a corsage of pink roses on her clutch purse. The groom's mother wore a floor length floral blue and white ensemble.

Reverend Myron Maxted conducted the service as Brenda and David solemnly and sincerely repeated their marriage vows. During the signing of the register Piper Stewart and his young son, Bill, played "Amazing Grace" and "The Lord Is My Shepherd" accompanied by David Irwin at the organ. Mr. Maxted then entered from the vestry and introduced Mr. and Mrs. David Burns to their guests.

The reception was held at the Byers' summer residence on Ault Island, Lake St. Lawrence. Julie Elford graciously supplied appropriate organ music for the occasion. Following a brief honeymoon, Mr. and Mrs. Burns will reside in Ottawa.

Prior to her marriage, Brenda was honoured by Caleb Street neighbours at the home of Mrs. Jack Rennison and presented with a gift. A kitchen shower was held at the home of Mrs. Ian Taggart, Ottawa. The Physiotherapy Staff of the Perley Hospital, Ottawa, where Brenda is employed, held a real fun night and presented her with many useful and attractive gifts. Miss Ardith Summers and Miss Stella Montroy jointly entertained Brenda at a miscellaneous shower at the home of Mrs. Howard Summers in Winchester.

Photo - Courtesy of Bill Byers





Double Ring Ceremony At Iroquois United Church

On Saturday, September 7, 1974 at Iroquois United Church was the scene of a pretty double ring ceremony between Bonnie Lee Casselman, eldest daughter of Mr. and Mrs. Donald H. Casselman, R.R. 2 Iroquois and Clare Robertson Shaver, youngest son of Mr. and Mrs. Jack Shaver, Iroquois. Rev. Brian Gee officiated. The wedding music was played by Mrs. Chas. McInnis and the soloist, Robert Thompson sang two hymns.

Given in marriage by her father the bride was attired in a long white gown of Crystaline, with traditional empire waist, a front bodice of guiprere lace and matching built in the train. The gown was enhanced with a stand up collar and long sleeves trimmed with large gruprere lace cuffs. She carried a bouquet of red roses and white carnations.

The brides attendants were Betty Casselman, sister of the bride and Pat Dickson. They wore identical floor length gowns of blue bridal sheer flocked with tiny baskets of flowers. The maid of honour, Debbie Casselman, sister of the bride also wore a full length gown, but of pink bridal sheer. The flower girl, Chrystal Lamoureaux, cousin of the bride, wore a gown identical to the bridesmaids. They carried bouquets of pink, blue and white carnations with matching flowers in their hair.

Groomsman for his brother was Arthur Shaver. Ushers were Ed Shaver, brother of the groom and Allan Casselman, brother of the bride. Ring bearer was Michael Steward, small friend of the bride and groom.

Following the ceremony a reception was held at Iroquois United Church Hall. For receiving guests the bride's mother wore a floor length pink gown of silk crepe with white accessories and a corsage of pink roses. She was assisted by the groom's mother, also in a floor length gown of multi-coloured Arnel jersey with brown accessories and a corsage of white carnations.

Guests were in attendance from Kingston, Ottawa, Kemptville, Perth, Cornwall, Chesterville, Spencerville, Napanee, Morton, Morewood, Winchester Springs, Odessa, Camden East, Kingston and the Winchester area.

Following the wedding ceremony, the wedding reception was held in Henderson Hall, Winchester.

Mr. and Mrs. Hogan spent their honeymoon in Northern U.S.A. and will reside at R.R.3, Bath, Ontario.

Mountain Twp. Senior Citizens Convene At I.O.O.F. Hall

The monthly meeting of Mountain Township Senior Citizens was held on September 25th in South Mountain, I.O.O.F. Hall with an attendance of thirty-five. Games were enjoyed and at noon a pot luck dinner partaken of.

Following dinner, Mrs. Nelson presided at the piano and Happy Birthday was sung for those celebrating birthdays in September. Mrs. Don Sullivan then led the group in a lively sing song of Old Favourites.

Mr. Merrill Allen called the meeting to order, minutes of previous meeting were read and approved. Treasurer's report given. Mr. Allen, Mrs. DeVries and Mrs. Carlyle gave a brief account of the meeting they attended in Ingleside for presidents and secretaries of zone 23 of the three United Counties.

The corresponding secretary was requested to write a letter to Health and Welfare advising them this group is in favour of more senior citizens nursing homes and housing developments in this area where there is a dire need. Names were submitted for Senior Citizens name pins and Mr. Cleland will order them shortly. It was agreed to send a donation to Ingleside to be used for office equipment. Mr. Harold Graham volunteered to set up his P.A. system when meetings are held in the halls. Mrs. S. Simms consented to be responsible for next meeting, October 23rd, to be held in Mountain United Church Hall. Mrs. Charbonneau, Mrs. DeVries and Mrs. Simms were chosen as a committee to purchase games for the group when funds are available.

Mr. Allen thanked all those who assisted in any way to make the day so enjoyable. The meeting closed with the singing of God Save the Queen.

BIRTHS

On Friday, October 4, 1974, Mr. and Mrs. Martin VanLenen, Finch, Ontario, a son.



Muriel's Flowers
Ph. 774-2201 Winchester

Hogan-Wagner Marry At Winchester United

A picturesque wedding was held in Winchester United Church on Saturday, October 5th, 1974, when Linda Ann Wagner and Bruce Stewart Hogan repeated their marriage vows in a ceremony solemnized by Rev. Myron Maxted at two-thirty o'clock.

The bride is the daughter of Mr. and Mrs. Lyle Robinson, R.R. 2, Winchester; the groom is the son of Mr. and Mrs. Dave Burley, Kingston, Ontario.

Mrs. Howard Fetterly, organist, played selections appropriate for the ceremony. Thomas Bevens assisted the groom as best man and Brian Hogan and Glendon Wagner seated the wedding guests. Master John Bedard was ring bearer for the occasion.

Mr. Robinson gave the bride in marriage. She was attired in a bridal gown fashioned from white polyester on princess lines with appliques of delicate lace encrusted with seed pearls and sequins on the bodice, the sleeves and skirt of the gown and carried red cascading roses and white carnations. The long train of her gown, made of self-material edged in lace, was carried by the train-bearer, Debbie Bedard. Also attending the bride were Mrs. Earl Hogan, Mrs. Raymond Wattie, Kathy Wagner and flowergirl, Kelly Ann Murphy. The matron of honour wore a full length pink lace gown styled on princess lines featuring very bouffant puffed sleeves; she carried white carnations tinted in pink. The bridesmaids were similarly dressed in blue lace gowns and carried white carnations with blue tint. The little flowergirl and train-bearer wore gowns of printed pastel yellow styled similar to the other attendants; Kelly Ann carried yellow carnations and Debbie wore a corsage of yellow carnations.

Mrs. Robinson chose a floor length printed coral crimpelene gown complemented by a corsage of white carnations tipped with blue. Mrs. Burley wore a long gown of printed blue nylon and chose a corsage of yellow carnations.



Receives Certificate

Bonnie M. Loucks, daughter of Mr. and Mrs. Bert M. Loucks, R.R. 2, Chesterville has been notified of her Certification as an R.N.A. Miss Loucks, a graduate of N.D.D.H.S. and the training centre for Nursing Assistants of Cornwall General Hospital, is now employed at the New Mount Sinai Hospital in Toronto.

Winchester 4-H Elects Executive

The first meeting of Winchester No. '2' 4-H Club was held at the home of Mrs. Lemon when members baked Indian pudding and succotash. The second meeting was at the home of Mrs. Hutchinson and this time the young cooks prepared tourtiere and grand peres and sampled their efforts.

Following this members made colages on the different sections of Canada's Food Guide.

Members of the club executive are: President, Nancy Scott; Vice President, Joanne Gibson; Treasurer, Crystal Stone and Press Reporter, Christel Young.

Engagement

Mrs. Emerson Harriman is pleased to announce the engagement of her only daughter Brenda Noreen to Mr. Gordon William Meek son of Mrs. James Meek, and the late Mr. James Meek of Cornwall Ontario. The marriage will take place in St. Peter's Lutheran Church at Williamsburg on October 19th at 7:30 p.m. 24c

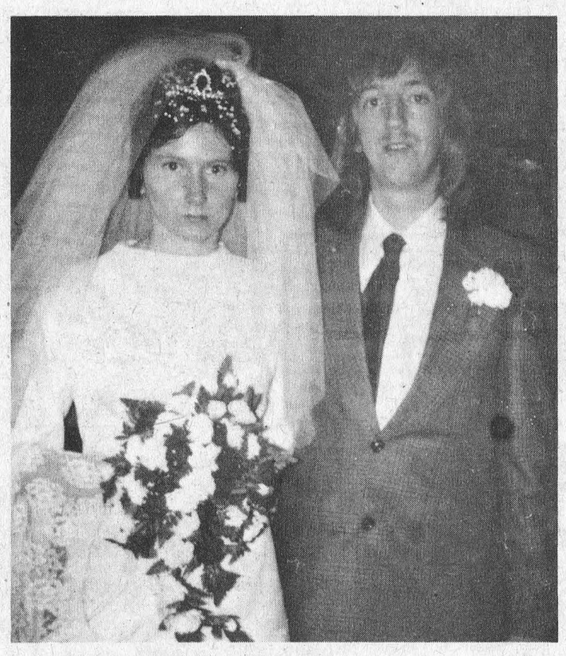

Mr. and Mrs. Bruce Hogan

"FAIR" continued from Page 1

the best swine in the show while in the beef departments Mack James, Carleton Place exhibited the top herefords while red ribbons in the shorthorn division went to Ralph Miller, Renfrew and Gustave Veich of Renfrew.

Gordon and Andrew Spratt, both of Manotick and Barry Stewart, Ottawa were big money winners in the Market Steer classes.

Lucky Winners

Again this year Metcalfe and District Lions Club offered a new bicycle to some lucky elementary school pupil attending the Friday show and the winner was 12-year-old Peter Knippel of Greely.

The annual 'Baby Beef Draw', also conducted by the Lions Club was won by L.T. Nolan of South Gloucester.

Sunday Windup

Continuous warm sunny weather swelled Sundays crowd to record proportions for the two feature events of the day.

The spectacular 'Quarter Horse Show' in the arena drew rounds of applause throughout the day, while outside sputtering, coughing, smoke-belching tractors tested their pulling ability on the dusty track.

Official winners in the various classes were as follows: 5,000-lb. Stock: Chris Judd, Shawville, Quebec (Oliver 99).

7,000-lb. Stock: Jackie McCooeye, Edwards, Ont. (Allis Chalmers).

9000-lb. Stock: Bernie Richards, Brushton, N.Y. (Massey Ferguson).

7000-lb. Modified, Allistar Campbell, Metcalfe, (Cockshutt 50).

12000-lb. Open, Wally Barberm Shawville, Quebec, (John Deere).

9000-lb. Modified, Colin Campbell, Metcalfe, (Cockshutt 50).

15000-lb. Open, Colin Campbell, Metcalfe, (Allis Chalmers).

Tired And Pleased

Late Sunday evening the secretary's office was almost deserted -- only the fair president, one of his vice presidents and the competent secretary remained to literally 'close the books' on what all agreed was the most successful exhibition in the long and eventful history of the late fall event.

"A new record", smiled president Jim Rowan.

"A wonderful weekend", agreed secretary Mrs. J.E. Craig.

Maybe First Vice President Ormond Craig summed it up best. "With such dedicated, competent workers serving on all committees there's no way we can go but up, and that's exactly where we're going next year."

Step Into Fall
In Style



Jo~Anne Shoppe
774-2003 Winchester

Beverdam's
Quality Meats

Mary Myles Skinless Weiners, 1 lb.	.59
Mary Myles Skinless Weiners, 2 lbs.	1.16
Thrifty Bacon, lb.	.59
Frozen Fresh Cranberries, lb.	.29
Boneless Fresh Ham, lb.	$1.09
Ready To Eat Dinner Ham, Boneless, lb.	1.29
Mince Meat Bulk, lb.	.69
Homemade Sausage, 2 lb.	1.09
Fresh Pork Neck Bone, lb.	.19
Bulk Weiners, lb	.59
Bulk Bacon, lb.	$1.19
Pork Liver, lb.	.39
Pork Riblets, lb.	.39
Pork Hocks, lb.	.39
SIDES OF BEEF	
Sides, lb.	.89
Fronts, lb.	.75
Hinds, lb	$1.15

24-25-26c
Winchester 774-2613

Kemptville Photo Service
Specializing In
QUALITY PASSPORT PHOTOS
ADVERTISING - COMMERCIAL
BUSINESS AND PERSONAL PORTRAITS
Now is the time to plan your wedding photos and have them taken by an expert. Both black and white and colour.
J. Ernie De Guire
Professional Photographer
[Serving the Seaway Valley and Surrounding Territory]
STUDIO AT 208 NORTH RIDEAU STREET ACROSS FROM KEMPTVILLE IGA
Open Evenings only from 6 p.m. to 9 p.m.
Saturdays 9 a.m. to 1 p.m. - By appointment only
Telephone 1-258-5777



A Litany Of Thanksgiving

Miss Jennie Cameron was hostess to the W.M.S. of St. Andrew's Presbyterian Church, South Mountain on Tuesday evening October 1st at 8 p.m. The President Mrs. G. Blow opened the meeting with a Poem entitled "The Substitute", after which the humn "All Things Bright And Beautiful" was sung; and the Scripture Passage Ephesians: Chapter 5 was read in unison, Mrs. Blow then led in Prayer.

Mrs. G. Cumming and Miss J. Cameron were in charge of the Program. The theme being "A Litany of Thanksgiving", taken from the Glad Tidings in dialogue form, which was enjoyed by all.

A special Fall Thankoffering was taken during the meeting. A letter was received from the Scott Mission Toronto expressing their thanks for a Bale of new and used clothing valued at $675.00 which had been received from St. Andrews W.M.S.

An invitation was received from the sister-congregation of Knox Iroquois, to a special Thank Offering Service on October 20th with the guest speaker Mrs. Remmele, assistant General Secretary of the Inter-church Council of World Churches.

Mrs. Blow reported on the W.M.S. executive meeting held in Morrisburg recently.

After the Business period, the Hymn "We Plough The Fields" and "Scatter the Good Seed" was sung and Mrs. Cumming led in Prayer, followed by the Lords' Prayer in unison.

Grimes Lodge

Cancer Patients Are Main Concern

Ever since it was officially opened in March 1973 by Mrs. Roland Michener, wife of the then-Governor General, the Maurice J. Grimes Lodge at 200 Melrose Ave. has provided comfort and hope to patients undergoing treatment for cancer.

A bright and cheerful lodge, it is a place where people can rest up for a few days after treatment, where they can be catered to, and where they have company.

Until 1972, they had to go back to their homes, or if they were from out-of-town, had to stay in a hotel, or be put up by friends in the city. The Mauraice Grimes Lodge has changed all that.

The two-storey building, on the grounds of the Ottawa Civic Hospital, is open to residents of the Ottawa Valley area and has facilities for those attending the Cancer Foundation Clinic of the Civic.

There is accommodation for 42 guests in the lodge which provides all the amenities of a well-appointed hotel and the residents say they "couldn't ask for more". Everything they could possible want is provided in a warm, cheery atmosphere, that costs nothing - meals included.

Needless to say there is a good deal of apprehension when a guest moves in to Maurice Grimes, but it isn't long before he or she is relaxed enough to respond to the welcome they're given by a volunteer worker and other patients who are familiar with the surroundings.

Afternoon tea is served every day and there is an entertainment and crafts program. One of the most popular services provided for the women is hairdressing done two days a week by volunteer hairdressers.

Each Thursday and Friday, guests can have a free hairdo before going home for the weekend.

The Dundas County Unit of the Canadian Cancer Society continues to provide services to cancer patients such as dressings, drugs and transportation to clinics. The newest service that will be available in the near future is "Mastectomy Visiting". Trained volunteer visitors, who themselves have had breast surgery, are requested by the surgeon to visit newly-operated mastectomy patients in hospital, to give psychological support.

The first Mastectomy Visiting seminar was held in Toronto, September 26, 1974, with 90 visitors present from across Ontario. Many of these visitors have been providing this service in their communities since 1972. Any qualifying women interested in becoming visitors for Dundas County please call Mrs. A. Barber, 448-3396.

OBITUARIES

George Acres

George Acres, a lifelong Vernon area resident, died at his residence on Wednesday, October 2nd in his 80th year.

Husband of the late Lulu Hill he is survived by three daughters and two sons: Lorne, Winchester; Mrs. Irvin Collins (Geraldine), Pembroke; Mrs. Betty Holmes, Winchester; Mrs. Gordon Armstrong (Lillian), Carleton Place and Douglas of Metcalfe.

The funeral service was conducted at the Vice and Craig Ltd. Funeral Home, Metcalfe, at 2:00 p.m. on Saturday, October 5th.

Interment was at Springhill Cemetery.

Mrs. Cecil H. Rae

Mrs. Cecil H. Rae, the former Elleda Pearl Timmins, died at Winchester District Memorial Hospital on Monday, October 7th in her 72nd year.

Born at Inkerman, a daughter of the late Mr. and Mrs. J. Byron Timmins, she married Mr. Rae in 1927. Her husband predeceased her in 1972.

The late Mrs. Rae is survived by one daughter, Mrs. Harvey Yeager (Golda) of Melbourne, Florida and three grandchildren, Diane, Debra and Jeffrey. One brother, Claude Timmins of Cardinal also survives. She was predeceased by one brother, Delmer.

A member of Inkerman United Church the funeral service at Vice and Craig Ltd. Funeral Home, Winchester, was conducted by Rev. Earl Moore at 2:00 p.m. on Wednesday, October 9th.

Pall bearers were Arnold Holmes, Stanley Baldwin, Lawrence Coughlar, R.L. Slater, Harold McMenomy and David Jorgensen.

Interment was at Maple Ridge cemetery.

Frances Albertha Merkley

Miss Frances Albertha Merkley, a long time resident of the Chesterville area, died at her residence on Tuesday, October 1st in her 58th year.

Born in Winchester Township she was a daughter of the late Mr. and Mrs. Enos Merkley and received her education at Chesterville schools. The late Miss Merkley is survived by three sisters: Mrs. W.T. Forward (Olive) and Mrs. Harold Munro (Neita), both of Chesterville and Mrs. Douglas Young (Lois) of Winchester.

A member of the United Church the funeral service at Vice and Craig Ltd. Funeral Home, Chesterville, was conducted by Rev. L.M. Ferguson at 2:00 p.m. on Friday October 4th.

Pall bearers were Richard Young, Robert Forward, Duane Young, Garth Mather, Thos. Forward and Gerald Lussier.

Interment was at Maple Ridge cemetery.

Mrs. Henry C. Clark

Mrs. Henry C. Clark, the former Hattie May Barkley, of Morrisburg died at Winchester District Memorial Hospital on Wednesday October 2nd in her 94th year.

Born at Winchester, a daughter of the late Mr. and Mrs. Simon Barkley, she was educated at area schools and, in 1904, she married Mr. Clark who predeceased her in 1968.

The late Mrs. Clark is survived by one daughter, Mrs. Hugh Shennette (Bessie) of Morrisburg; one grandson, Gary Shennette of Clarkson, Ontario and three great grandchildren, Deborah, Mark, and Eric. She was predeceased by five sisters and five brothers.

A member of St. Paul's Lutheran Church, Morrisburg, the funeral, under the direction of Fairbairn Funeral Home Ltd., Morrisburg, was to the church where service was conducted by Rev. John Boehmer at 11:00 a.m. on Saturday October 5th.

Pall bearers were Kemp Beckstead, Graham VanAllen, Earl Baker and Bill Gotin.

Interment was at Roselawn Memorial Gardens, Maitland, Ontario.

Carl G. Grant

The funeral of Carl George Grant, age 44, whose death occurred suddenly at his home on Wednesday, September 4th, took place on Saturday at 11 o'clock from Purcell's Funeral Home in Spencerville. Rev. E. Moore of South Mountain United Church conducted the largely attended funeral service, of relatives and friends. A cousin Tommy Gill of Cardinal sang the Old Rugged Cross.

The late Carl Grant who spent his lifetime in this vicinity farmed here since his marriage to the former Suzanne Seguin and was employed at the Canada Startch in Cardinal.

He was the second son of the late Robert Grant and Denelda Thompson, who is left to mourn his loss. Along with his wife, two sons Robert, age 14 and Brian age 11. A brother Mansel and three sisters, Mrs. Ed McLaughlin (Phyllis), both of Cardinal, Mrs. Cecil Canning (Alma), South Mountain, Mrs. Rozzie Rennick (Sheila) of Mountain, and predeceased by Mrs. Lyall Crowder (Anna).

Following the service burial was in the Gower cemetery; the pallbearers were Lawrence Pelton, Don Francis, Cecil Somerville, Lawrence Wallace, Arnold Grant and George Armstrong. Many messages of sympathy were received by the sorrowing family at the time of his unexpected passing.

Vice & Craig Ltd.
FUNERAL HOMES
METCALFE, WINCHESTER AND CHESTERVILLE
774-2120
one convenient phone number serves all three locations

For A Family Treat
Dine Out On Thanksgiving



Licensed Under L.C.B.O.

Give Mom a break from her cooking chores ... and sample some of OUR home cooking ... our taste-tempting menu has a selection even your pickiest eaters will enjoy. And Dad'll love our prices! No need for reservations. Just come in for fine food, friendly service and a nice atmosphere!

PAQUIN PARK MOTEL
and Restaurant
Highway No. 2, East of Morrisburg

Roast Turkey with tasty homemade dressing
SOUP OR JUICE
CHOICE OF POTATOES AND VEGETABLES
ASSORTED SALAD CART
TEA OR COFFEE
DESSERT
Tendersweet Ham glazed with pineapple
Your Choice
$3.95
Children Under 12 - ½ Price



THE CLOTHING Barn
20% off Store Wide
10% off All Denims & Cords
STOCK CONTROL SALE Continues

New Arrivals From G.W.G.
● Boys' size 8 - 12 and Youths 14 - 18... Cords & Denims
● Men's black, brown and navy corduroy
● Men's wool plaid Jac Shirts
Save $5.20 a shirt while sale is on
The Latest Fit In Heavy Denim
Double G's.... 10% off

Youth Plaid Jackets
sizes 30-32-34-36
Back In Stock at
20% off

Our Fun Furs Along With Other Ladies' And Men's Coats And Jackets Have Now Arrived.

CLOSED .....All Day On Mondays
Tuesday, Wednesday, Thursday .....9 to 8
Friday .....9 to 9
Saturday .....9 to 6
Sunday .....10 to 4

Master Charge is also accepted
THE FAMILY CARD CHARGEX

THE CLOTHING Barn
Tel. 543-2744 Hwy. 31, 2 mi. North of Morrisburg

THE USED CAR "BLITZ"
GOES ON AT
ANGUS PONTIAC - BUICK
At The Crossing
WINCHESTER, ONTARIO
CHECK THIS WEEK'S NEW ENTRIES
Hurry sale expires Oct. 16/74

YES, $70,000 WORTH OF USED CARS & TRUCKS MUST GO *NOW* TO MAKE ROOM FOR THE FRESH TRADES ON OUR NEW 1975 MODELS

LOOK AT THESE SAMPLE PRICES

1973 ASTRE G-T HATCH BACK
Cinnamon Bronze with White Racing Stripes, Mag Wheels, Guages, Special Suspension, 4 Speed with Chamois Keyed Bucket Seats, Performance Handling And Economy All In One Package. Lic. No. EJF201.
ONLY — $2595.00

1973 VENTURA 2-DOOR SEDAN
Fernmist Green & Matching Interior, 6 Cylinder, Radio, Auto. Transmission, Duracoated When New, Only 36,000 miles Economy and Roominess at a Low, Low Price. Lic. No. EJE729.
ONLY — $3195.00

NEW ENTRY
1973 VEGA G-T 2-DOOR HATCH BACK
Forest Green Paint with Hounds Tooth Custom Bucket Seats, AF-FM Radio, 4-Speed Transmission, G-T Option Includes — Mag Type wheels, Custom steering and Suspension, Techometer and Guages. They are selling for over $4,500.00 now. A buy at this price. Lic. No. EWN984.
ONLY — $2595.00

1973 CHEVROLET BELAIR 2-DOOR H.T.
Kelly Green Paint with Matching Interior, 350-V8 with Automatic Transmission, Radio and Power Steering and Brakes. Full sized for that comfortable drive and trunk space. Lic. No. EJG724.
ONLY — $2995.00

1972 METEOR RIDEAU 500 2-DOOR HARDTOP
New Sierra Gold Paint with Autumn Brown Vinyl Roof and Interior, V8, Radio, Automatic Trans-Power Steering & Brakes. This one was sharp when it first came in! You should see it now. Lic. No. EJE576
ONLY — $2595.00

1972 PONTIAC PARISIENNE 4-DR. H.T.
Hawii Blue Metallic Paint with Contrasting Vinyl Roof and Seats. Strictly Highway Driven by a Businessman. V8, Radio, Automatic and Power. A real bargain at half the original price. Lic. No. EJO678.
ONLY — $2645.00

1972 OLDSMOBILE DELTA ROYALE 2-DOOR HARDTOP
Loaded with options, Stereo, Radio alone worth over $400 new. Drive like a king at a fraction of original cost. Green on Green Finish and a Real Bargain at This Price. Only 24,000 Miles. Lic. No. EJH204.
ONLY — $2995.00

NEW ENTRY
1971 PLYMOUTH CRICKET
Automatic Transmission, 4 cylinder, Radio, Burnished Copper Paint. Excellent second car for that family looking for a maximum of efficiency for a minimum of cost. Low mileage, requires a bit of minor dent repair, but no rust. Fully safety checked. Lic. No. EDW669.
ONLY — $1395.00

1971 LE MANS T-37 2-DR.
Mist Blue Metallic Paint with Blue Cloth and Vinyl Interior, Thrifty 6 Cylinder Engine, Radio, Automatic Transmission. There's only 12,178 miles on it and we'll let you call the original owner to verify it. Just driving it will tell the tale. Lic. No. EKR305.
ONLY — $2445.00

1971 CHEVELLE 2-DOOR HARDTOP
4 on the Floor, 350 V8. Radio. A real little performer, & insurance rates will be reasonable since it's not considered a high performance car. Strato Mist Blue, Front Mag Wheels. A good little hummer for this price. Lic. No. EJB293.
ONLY — $2425.00

1971 DODGE MONACO 4-DOOR SEDAN
Classic Bronze New Paint Job, V8, Radio, Power Steering and Automatic Transmission. A straight car, nothing fancy or elegant, but sound basic transportation at a price you can afford. Lic. No. EMC177.
ONLY — $1995.00

1972 MAVERICK "GRABBER" 2-DOOR
A classy little economy car with simulated hood scoops Rally Stripes on a Light Orange Paint Job. 6 Cylinder, Radio and Automatic Tranmission. At this price you could afford to drive it for a year and still get a good trade-in. Lic. No. DUU146.
ONLY — $2395.00

1971 METEOR RIDEAU 4-DOOR SEDAN
New Olive Green Paint with Contrasting Trim, New Tires, Full Power, V8 and Automatic Transmission. You'll wonder why we're selling this so cheap and so are we. Look at the price. Lic. No. EJA534.
ONLY — $1995.00

NEW ENTRY
1969 OLDSMOBILE DELTA 4-DOOR H.T.
New Deep Gold Paint with matching Interior, V-8, Radio, Automatic and Power. A good car to get you through the winter and save some wear and tear on your new car. Lic. No. EJA606. (Unchecked).
ONLY — $595.00

1970 CHEVROLET IMPALA 2-DR. CUSTOM HARDTOP
Sherwood Green Metallic Paint with Matching Seats, Mechanically sound with only a few paint chips to touch up. Considering this price, you'll be surprised at it's good condition. Lic. No. FZL680.
ONLY — $1395.00

NEW ENTRY
1969 CHEVROLET IMPALA 2-DR. HARDTOP
Coral Blue Metallic Paint with Blue cloth and Vinyl Interior, V8, Radio, Automatic Transmission, Power Steering and Brakes. Perfect condition for someone looking for transportation. If your handy with a wrench you can save yourself a few bucks here. Lic. No. EHP104. (Unchecked)
ONLY — $695.00

NEW ENTRY
1970 CHRYSLER NEWPORT 2-DR. H.T.
Sterling Silver Paint with contrasting Vinyl Roof and Interior. Minor body work required, but fully safety checked. Luxury at a compact price. For a good ride there's nothing like a car with a long wheel base. Lic. No. DMD975.
ONLY — $1695.00

1969 PONTIAC LAURENTIAN STATION WAGON
Green Paint and Vinyl Interior. Needs some work but could serve as second vehicle or business car with minor expenses in reconditioning. Selling as is (Unfit). Lic. No. ESB677.
ONLY — $695.00

NEW ENTRY (Unchecked).
1971 DODGE CHARGER
2-door, 383 Magnum V8 with Automatic Transmission, Black Vinyl Interior and Yellow Paint with Contrasting Decals and Stripes. This will take someone who knows how to handle it. We don't have time to have it fixed and painted or it would be a $2,700.00 car. For the young lad who's performance conscious! Lic. No. EJN612
ONLY — $1295.00

½ TON PICK-UP '72 FORD
V8, Automatic Transmission, Low Mileage, Maroon Paint. Neat as a pin, never used commercially. Includes hand built, insulated camper body with seats that convert to beds. Perfect for hunting or camping. Lic. No. E23291.
ONLY — $2945.00

★ Many more cars and trucks to choose from.
★ All sales final.
★ General Motors financing available.
★ No down payment with approved credit.
★ Sale period runs Oct. 2nd to Oct. 16, 1974.
★ Open 9 to 9 Monday thru Friday (5:00 p.m. Sat.).
★ Call 774-2620 (collect).

BUSINESS & PROFESSIONAL DIRECTORY

MONUMENTS
Where you Buy the Best for Less
Satisfaction Guaranteed
Cemetery Lettering
DWIGHT H. CROWDER
Phone 535-2683 Williamsburg

GRAHAM L. CASSELMAN
C.L.U.
Crown Life Insurance
Group Insurance - Pension Plan
774-3104 - WINCHESTER

THE ROYAL CANADIAN LEGION
Branch 108, Winchester
Meets on the last Monday of each month in the Legion Hall, Winchester, at 8:00 p.m.
All War Veterans Welcome
DWIGHT HUTT, President
BOB RENNICK, Secretary
Hall Rentals - apply at Legion.
ARCHIE RICE, Treas.

Fred. S. Coons
Fire, Auto Casualty and Life Insurance.
Chesterville Phone 448-2398

R. BRYSON PATTERSON
OPTOMETRIST
Office Hours: 9-12 1-5
Closed All Day Wednesday
For Appointments Ph. 258-2274
Prescott Street, Kemptville

McCONNELL MONUMENTS
(Successor to L.D. Wells & Son)
CEMETERY LETTERING
Ottawa Street
WINCHESTER, ONTARIO
(By Appointment)
Call Collect Business - 774-3349

MELDRUM and JOHNSTON
Ontario Land Surveyors
W.J. JOHNSTON, O.L.S.
Tel. 774-2414 P.O. Box 394
Henderson Crescent
WINCHESTER, ONTARIO

NOTICES

RUG CLEANING
BY MOST MODERN
DEEP STEAM EXTRACTION EQUIPMENT
JAMES A. BEATTIE
TEL 774-3135
16tfc

NOTICE—Stucco, Plaster, cement and carpenters work, 40 yrs. experience. We guarantee our job. Free estimates 821-1895. 11tfc

BISSELL for CLEANING
Rugs shampooed in your home. Bargains on Used Vacuums.
L. Bissell, Ingleside
Telephone 537-2598
50tfc

NOTICE
Oil Furnace, Water Pumps, Weeping Beds, installed and serviced. Plumbing Supplies sold.
— for free estimates call —
PAUL BARKLEY
South Mountain, Ph. 989-2844
7tfc

NOTICE
We now offer a Trucking Service for Custom Slaughtering Monday only until further notice. Please contact John Francis phone Iroquois 652-4630
We slaughter Pork and Beef on Mondays, and on Wednesdays Beef only.
EARL'S MEATS
Chesterville—Ph. 448-2324
15tfc

NOTICE
TENDER SNOWPLOWING
Sealed tenders will be received by the secretary until October 21, 1974 for snow removal for the 1974-75 season from the parking areas at the Metcalfe Community centre, lowest or any tender not necessarily accepted. Please address tender marked "Snow-plowing" to the secretary Mrs. H. Gilbert, Box 120, Metcalfe, Ontario. 24-25c

TENDERS

TOWNSHIP OF MOUNTAIN
TRACTOR AND FRONT END LOADER
Sealed tenders clearly marked as to contents will be received by the undersigned until Thursday, 12:00 o'clock noon October 31st, 1974 for a Wheeled Tractor (Industrial) Class 3, Diesel and Front End Loader for same. Specifications to be obtained at the Clerk's Office, Inkerman, Ontario. Lowest or any tender not necessarily accepted.
Earl Bailey, Clerk.
Township of Mountain.
Inkerman, Ontario.
24-25c

WANTED

WANTED—Two truck drivers, preferably over 25 years of age, with Chauffeur's license, for city wide delivery. Full time employment. Apply to A & B Foods (Highway 43, Hallville), R.R. 2, Mountain. 20tfc

WANTED—Registered Nursing Assistant required to work shift in modern 48 bed nursing home in the Kemptville area. Starting salary $542.00 to $585.00 per month, depending on experience. For interview phone the Director of Nurses. 1-258-3838. 17tfc

WANTED

WANTED—Beef hides. Blom's Meats, Mountain, Ontario. 27tfc

WANTED—First and Second Calf Heifers. Also, if you are having a Household or Farm Auction, for satisfaction call Harold Ball at 448-3161 or 774-5212. 2tfc

Top prices paid for scrap metal; brass, copper, lead, batteries, radiators, paper. I.R. Bell and Son, 840 Amelia St., Cornwall, Tel. 933-1119. 14tfc

WORK WANTED—Carpentry, interior and exterior painting, Apply to Don Barkley, Inkerman, R.R. 1, Tel. 989-5460. 6tfc

HELP WANTED—Babysitter for 2 children, live in and will take home on days off, if wanted. Tel. 989-5713 after 4 p.m. 23-24c

WANTED—300 tons of high moisture, shelled corn. Tel. Dale Adams, Williamsburg, 535-2745. 23-24c

WANTED—Your newspapers and cardboard for recycling! I am endeavouring to contact all residents of the Village of Winchester and the Township of Winchester to enquire if I may pick up these items at their residence every Tuesday and-or Wednesday, tied in bundles with good cord or twine for easier delivery to recycling plant. You may leave a message for me at South Mountain 989-2031 or write to me: Roy Wylie, South Mountain. Thank you. 21-24c

WANTED—Cement slab silo and silo unloader. Tel. 448-2031 or 448-3343. 24c

WANTED TO RENT—Approximately ½ acre sandy land in Osgoode in time to be ploughed for the fall. Tel. 826-2357. 24-25c

WANTED—Lady to babysit in my home. Tel. 774-3620. 24c

WANTED—Winchester pump shotgun. Older model, must be in perfect working order. Phone 774-5126. 24p

WANTED—300 Bales of hay. Tel. 989-6046. 24-25c

LOST

LOST—Walker hound; black brown and white, last seen Winchester Springs area. Telephone Earl Casselman 774-3628 or at 448-2572. 24p

TO RENT

FOR RENT—Have you ever considered renting your Home Appliances? Well look at this. As well as renting Hoover Washers with the option to buy, we now offer the same rental service on Hoover Clothes Dryers. No extra wiring is necessary for the modern dryers which can be plugged into ordinary wall sockets. Apply to W.J. Porteous & Sons, Vernon. Telephone 821-2276. 26tfc

FOR RENT—In Williamsburg along Highway 31 a 2 bedroom house. Available the 15th of October or the 1st of November. At $125.00 a month. Apply John Eldridge, Williamsburg. Tel: Bus. 535-2298. House 535-2658. 23-24c

FOR RENT—3 bedroom apartment, heated with all conveniences. Apply in person ater 6 p.m. 470 Queen Street, Winchester. 24c

FOR RENT—2 miles out of Chesterville a modern 3 bedroom brick home, suitable for elderly or working couple. From November 1974 to May 1975. No Pets. Only responsible persons need apply. Tel. 448-2553. 24c

FOR RENT—Modern 3 bedroom house in town by the bridge, oil furnace. Suitable for elderly or working couple. No Pets. Only responsible persons need apply. Tel. 448-2553. 24c

FOR RENT—3 bedroom duplex, available soon. Tel. 774-2906 after 8 p.m. 24c

FOR RENT—Main Street Winchester, 1,000 sq. feet; suitable for office, variety store or confectionery. Tel. 774-2832. 24-27c

FOR RENT—large upper apartment, 2 bedrooms, hydro, heat and garage included. 774-2934 before 3:00 p.m. 24p

FOR RENT—½ duplex house in Dunbar. Heated and all conveniences. No Pets. Tel. 448-2620. 24-25c

FOR RENT—DEAD STORAGE. Chesterville Fair has storage available for travel houses, tent trailers, boats and forage wagons and machinery at 25 cents a square foot. Buildings will be open from 10:00 a.m. to 4:00 p.m. on October 19 and Nov. 9; and payment must be made at that time. Call 448-2908. 24-25c

TO RENT

FOR RENT—Two bedroom apartment, heated, available November 1st, located on Church Street. Tel. 774-2823 after 6 p.m. 24-25p

FOR SALE

FOR SALE—Cord wood, dry elm cut for stove or fireplace $35.00 delivered. Phone 774-3231 or 821-2233. 21-24c

FOR SALE—Half ton GMC truck, 1967, good running order, as is $600.00. Tel. 989-5208 after 6 p.m. 21-24c

FOR SALE—Ductoloy Plow Points on hand for most makes of plows. R.H. Beckstead, I.H. Parts, Sales and Service, Williamsburg, tel. 535-2103. 21-26c

FOR SALE—Potatoes for sale. Excellent quality for winter storage. Ford Patterson, Metcalfe, tel. 821-1230. 21-26c

ALTA-BANK
USED FURNITURE
Two floors of Quality Used Furniture to choose from. Visit our store at 1725 Bank St. South. Ottawa. We BUY good quality used furniture and antiques. Call 731-2245. Collect. 44tfc

FOR SALE—Repido & Raleigh Bicycles. Parts - Service and Accessories at Winchester Sporting Goods, 774-3346. 1tfc

SALES & SERVICE
A number of used Electrolux vacuums and rug shampooers for sale. All in good condition, also rug shampooing. Free demonstrations by appointment. Apply Sam Cowan, Prescott, tel. 925-3586 20tfc

FOR SALE—Home-Lite chain saws available at Smith's Farm Equipment. Phone 774-3379. Sales and service. 5 models to choose from. 34tfc

FOR SALE—DeLaval Pipeline Milkers, new and used bulk tanks, vacuum pumps, pail milkers and other dairy equipment. Murphy Sales and Service, Gary Murphy, Brinston, Tel. 652-4713, evenings 535-2192. 44tfc

FOR SALE—Beatty and Berkley pumps and water systems. Dave's Pump Service Ltd., 67 Clarence Street, Ottawa, Ontario. Tel. 234-0744. Res. 835-2013. 47tfc

FOR SALE—Attention Dairy Farmers! Available at Smith Farm Equipment, Winchester. All Safer Chemical Products, Milk Pipeline, Bulk Tanks and Other Milking Utensils. Plus new detergents for automatic washers and dishwashers. 47tfc

FOR SALE—World famous Homelite Chain Saws. All XL models in stock. Good stock parts on hand. Mechanic on duty ready to serve you. Good stock chain to fit most saws at popular low prices. R.H. Beckstead I.H. Parts, Sales and Service, Williamsburg. Tel. 535-2103. 10tfc

Organs And Pianos

CONN ORGANS and LESAGE PIANOS. Used all makes. Service on all makes. Fawcett Organ and Piano Studio, Winchester, Tel. 774-2205. 24tfc

FOR SALE—Cedar Posts, call Morrisburg, 543-2666. 23-24c

REAL ESTATE
BROKER LTD.
Irving H. Miller Broker Ltd.
Prescott, Ontario
Member M.L.S.

Seven miles north of Iroquois 40 acres of high brushland, excellent site to build house.

Two miles west of Brinston. Completely renovated three bedroom frame house, all modern facilities, new furnace last year. New color lock siding last year, one acre lot.

½ mile west of Morrisburg Beside No. 2 highway 49 acres of choicest land, excellent for gardening. Priced to sell.

Five miles north of Iroquois, and one mile east, three bedroom frame new furnace and new bathroom last year, small barn 40 x 50 on two acre lot.

Five miles north of Iroquois two parcels (of 25 acres) nice choice land, severed and surveyed. Priced to sell.

Two miles north of Iroquois 16 acre parcel of land, nice for building lot.

Two miles west of Williamsburg and 1 mile south, 3 bedroom brick house modern conveniences and about 2 acres. Have to see for appreciation.

CHARLES HEUVEL
R.R. 2, Brinston
Tel. 652-4764
23-24c

FOR SALE

FOR SALE—4 furrow Ford plow, also Cockshutt 550 tractor good condition, ready for work. Tel. 821-2090. 23-24c

METCALFE FUELS CO. LTD.
821-2555
Anti Freeze $11.65 per Gallon
22-23-24c

FOR SALE—Fresh shop hogs, sides 60 to 70 lb. average, 75 cents lb. Cut and wrapped for freezer. Country Meat Market, Dunbar, tel. 448-2123. 20tfc

FOR SALE—One International semi-mounted plough. Apply Allan Crowder, tel. 989-6026. 20tfc

FOR SALE—Apples at Robertson's Apple Farm, Iroquois, Ontario, open till dark. Tel. 652-4609. 20tfc

FOR SALE—Plumbing supplies, Myers water pumps, water conditioners, chlorinators, sediment, taste and odour filters. Murphy Sales and Service. Brinston, Ontario. Tel. 642-4713. 21tfc

FOR SALE—Complete line of Badger equipment unloaders cleaners etc. Contact Garry Murphy of Murphy Sales and Service, Brinston, Ontario. Tel. 652-4713. 21tfc

FOR SALE—New Double Bed, Orthopedic Mattress, Floral Headboard. Nine drawer dresser, 5 piece dinette set. (All new). Slightly used, Hoover Spindryer, Refrigerator and Stove, harvest gold. 9 x 12 gold shag carpet with underpad. Coffee table, two end tables with co-ordinated lamps, chesterfield and 1 chair. Tel. 774-3146. 23-24p

FOR SALE—Offering purebred Holstein bull, 14 mos. dam's record, 4 years, 15,477 milk, 4.01 percent B.F., B.C.A., 151 milk, 165 fat. Also springers and bred heifers, serviceable Hampshire and Yorkshire boars, 40 bred and open gilts. Quinndale Farms, Metcalfe, 821-2188. 23-24p

FOR SALE—CARBOZITE PROTECTIVE COATINGS: The miracle chemical protective and water repellant agent silicone preserves protects and beautifies all in one low-cost application. Perfect for wood, metal, brick, stucco, cement and shingles of all kinds. R.H. Beckstead, Williamsburg, Ontario, Tel. 535-2103. 23tfc

FOR SALE—600 feet of corn crib. Tel. 821-2088. 23-24c

FOR SALE—One girls winter coat size 12, rust in colour with white fur collar, like new. Tel. Mrs. George Hanes 774-2438. 23-24p

FOR SALE—Beach propane gas fired furnace 90,000 BTU with blower used 6 months. Tel. 774-3123. 23-24p

FOR SALE—Mans' skates black Panther Bauer Size 8 - $30.00. Boys skates Daoust (Pro style) Size 12 - $8.00. Girls Skates Size 5 - Bauer $12.00. Girls Skates Size 4 CCM $5.00. Good condition, Gerald Cross. Tel. 774-2914. 23-24p

FOR SALE—Navy quilted nylon coat, size 16, tall, worn once. Tel. 774-5114. 23-24c

FOR SALE—Two snow tires and rims F78 by 14 approximately 4,000 miles. Very good condition asking $50.00 or best offer. Tel. 821-2975. 23-24c

FOR SALE—BOYS OR GIRLS DOWN FILLED NYLON JACKETS, size small to large, $12.00 each. D & K Fabrics, Morrisburg Mall. 23-25-27c

FOR SALE—One 1968 Dodge, 1 ton, dual wheeled truck with racks and platform. Tel. 774-3323. 23-24c

M.D. ROSS LTD.
Real Estate Broker
Kenmore 821-2362
Inkerman - 25 acres $11,000; 37 acres $15,000 both parcels, good road frontage, good building sites. Phone Steve Bell. Tel. 774-5801.
South Mountain - 2 storey aluminum sided brick home, barn and other out buildings on 25 acres, asking $26,000. Good terms Phone Steve Bell. 774-2801.
Embrun - 1972 3 bedroom mobile home 100 x 200 lot excellent commuting $20,900. Phone Grant Bowman 821-1608.
Winchester - 100 x 150 building lot with steel building. Phone Don Hope 821-2255.

FOR SALE

FOR SALE—Mobile Home (General) 60' x 12' 3 bedrooms, utility room. In very good condition. Tel. 821-2039. 23-25c

FOR SALE—Prevent septic tank freeze-up. This special item has proven well in this area. Last chance to buy Bulk Cookies at a reasonable price. Our old and new cheese is still the taste of satisfaction. Sorry we have discontinued Pop Shoppe Drinks. Special 1 week only Gas Line Defreezer; 4 cans for 99 cents. Pay us a visit we always have specials. Ormond General Store. Open 8 to 6 p.m. Saturday 9 p.m. Closed on Sundays. 23-24c

FOR SALE— Thanksgiving smoked dinner ham, bone in, 69 cents per pound. Fresh pork loin, tenderloin left in, 10-12 pound average, cut and wrapped for freezer, $1.15 per pound. Country Meat Market, Dunbar, tel. 448-2123. 24c

FOR SALE—In stock, well-aged steer beef, sides 85 cents, fronts 74 cents, hinds $1.15, cut and wrapped for freezer. Prices effective to October 12th, Country Meat Market, Dunbar, tel. 448-2123. 24tfc

FOR SALE—1970 Pontiac Laurentian Sedan, P.S. and radio. Very good condition. Best Offer. Phone 774-5126. 24p

FOR SALE—Standing corn for cob at Harmony Corner, near Winchester, approximately 18 acres. Tel. 821-2474. 24c

FOR SALE—We now have a full range of Parkas; one and two piece snow suits and ski jackets for children and adults. Offers quality all low priced. D & K Fabrics, Morrisburg Mall. 24-25-26c

FOR SALE—Warm up pants, size 10-14. Special $7.00 a pair. D & K Fabrics, Morrisburg Mall. 24-25-26c

FOR SALE—Light sides of young beef, 85 cents per pound. Professionally cut, wrapped, frozen. Tel. Claude Thompson 774-5162. 24-25-26c

FOR SALE—5.60 x 13 Datsun Tires; 3 good summer tires $10.00 each. 5 fair summer tires $3.00 each. 1 snow tire $8.00 or make an offer. Tel. 774-6534. 24-25c

FOR SALE—Snow suits, size 8-14 with broken zippers, special $6.00 each. D & K Fabrics, Morrisburg Mall. 24-25-26c

FOR SALE—Baby and toddler needs; new playtex nurser, car bed like new, potty chair, assorted baby clothes also toddler clothes for boys and girls. Tel. 774-6534. 24-25c

FOR SALE—Clothes dryer, needs minor repairs. $25.00. Tel. 774-6534. 24-25c

FOR SALE—1972 Ford 5 passenger custom Club Wagon, 302 V8, auto transmission. Tel. 821-2701. 24c

FOR SALE—1966 Plymouth Satelite 318 motor, as is. Tel. 821-2328. 24-25-26c

FOR SALE—Swede turnips, carrots and beets, 9 cents a pound, Citron, 2 to 4 lbs., 4 cents a pound, 5 to 7 pounds, 5 cents a pound, 8 to 10 lbs., 7 cents a pound, 11 lbs. up, 8 cents a pound. Tel. 826-2357. 24-25c

FOR SALE—2 Dion 3 Beater Boxes, Forage Harvester like new $1,500. 1465 Cockshutt Tractor. Norcan Stenomat Plow 16 inch. Starline Manure Spreader 180 bushel. Tel. Avonmore 346-5576. 24-27p

FOR SALE—Silo-slab, good condition, reasonable. Tel. 445-5739. 24-25c

FOR SALE—Pony, small mare; excellent temperment. Tel. 445-5739. 24c



FOR SALE

FOR SALE—1964 Dodge ½ ton pickup. Tel. 821-2821. 24p

FOR SALE—Apples good variety and quality, 6 miles west of Williamsburg 1st left past church in Dundela, 1 mile down road. John C.S. Wilson, R.R. 1, Iroquois. 24p

FOR SALE—Galvanized and aluminum roofing, $1.00 a sheet. A 30 inch iron cot spring only $5.00. Tel. 821-2928. 24c

FOR SALE—Westinghouse dryer and wringer washer need some repairs, offer accepted. 4 drawer chest, walnut no-mar finish $15.00; 2 speaker stereo $30.00 excellent condition. Tel. 821-2928. 24c

FOR SALE—Charolais cross cows bred Simnental springing also Hereford cows springing. Ernest Plante, Tel. 989-2147 or Ottawa 731-8972. 24tfc

FOR SALE—Due to heavy demand all future orders for Aluminum doors and windows will be processed on a first come first served basis. To avoid disappointment book your order well in advance. Call Ottawa Aluminum for a free estimate. Tel. 1-737-3898 anytime. 24c

FOR SALE—Barley straw, 600 bales, stacked at Monkland. tel. Cornwall, 933-0613. 24-26c

FOR SALE—8 pups to give away to a good home, mother is black labrador, good watchdog. Tel. 774-3010. 24-25p

FOR SALE—9 piece oak turn of the century dining room suite, excellent condition. Tel. 774-3712. 24-25p

FOR SALE—14 ft. fibreglass boat, 50 h.p. Chrysler outboard, with trailer only. $1,375. Phone 258-2889 after 6. 24c

FOR SALE—1969 Acadian, priced to sell. Tel. 774-6320. 24-25-26p

FOR SALE—50 Leghorn Pullets ready to lay. Tel. 445-5774. 24-25p

FOR SALE—Hay for sale. Tel. 448-2603. 24p

APPLES FOR SALE—McIntosh, Russets, Cortland and Snows. Bring containers. Reasonable prices. Fresh cider on weekends. come south of Williamsburg to Golden Eagle, turn right and go straight west 4 miles. Lyle S. Casselman, R.R. 1, Iroquois. 24-25c

FOR SALE—A mixture of oats and barley. Good grain. Apply William I. Wood, Marvelville, Tel. 821-2422. 24-25c

FOR SALE—One pink and one blue bridesmaid's dresses; like new, size 10 and 12. Tel. 821-1708. 24c

FOR SALE—Best lot in town, on Louise Street, flowering shrubs and trees, perennial flowers. Private sale. Tel. 774-2647. 24-25c

FOR SALE—Cob corn, 10 acres. Tel. 826-2127. 24c

FOR SALE—1970 Fury I, 140,000 miles. Asking $275.00. Selling as is. Tel 774-2718. 24-25c

FOR SALE—Ski-Doo, '74 Elan, 12 h.p., bought January '74. Still under warranty, like new. Cost $700.00. Sacrifice $525.00 cash. Bill Mussell 774-2814. 24-25p

FOR SALE—2 pairs of snow skis; 2 pairs of poles; 1 pair adult, 1 pair Junior; 1 pair adult boots, size 7; 1 pair Junior boots, size 5; 1 Davenport; 1 red chair; 2 lamps; 1 Simplicity DeLuxe 2 cycle dryer; 1 table lamp. Tel. 774-3704. 24p

Cards of Thanks

CARD OF THANKS—We wish to thank all our relatives, neighburs and friends for being so kind during our recent bereavement of a dear daughter and sister, Claire. Special thanks to all who helped at home and also Father Lamarche.
—The Cayer Family, and husband Roger. 24p

CARD OF THANKS—We would like to thank our family, relatives, friends and neighbours, for a wonderful day held in honour of our 50th Wedding Anniversary. Thanks again for the gifts, money, flowers and cards and to all who helped in anyway with the lunch.
—Elburn and Winnifred Carr. 24c

CARD OF THANKS—We wish to thank all relatives, friends and neighbours for acts of kindness, floral tributes and donations in the recent bereavement of a husband and father, Carl Grant, who passed away on September 4th, 1974. Special thanks to Dr. Marston and doctors of the Morrisburg Clinic, nurses of Winchester Hospital, Mr. Purcell and Rev. E. Moore.
—Suzanne, Robert and Brian 24p

Cards of Thanks

CARD OF THANKS—I would like to express my thanks to everyone for their cards, flowers, gifts and visits during my stay in Hospital. Special thanks to the clergymen who called and to Dr. D. Justus and the nursing staff for their kind and efficient care.
—Keith Holmes. 24p

CARD OF THANKS—We would like to thank our friends, neighbours and relatives for making Saturday such a pleasant evening. Special thanks to those who organized it and to Rob Fawcett for the lovely music.
—Alan and Elaine Fawcett. 24p

CARD OF THANKS—We are grateful for the assistance and concern of those who in any way helped us during the recent fire. Special thanks to Marjorie Shadbolt for help in alerting us of the danger. Also thanks to Judy Jackson, Mrs. Neil Williams, Carol Coughlar, Doris Shirley and our immediate family.
—Mr. and Mrs. E.J. Armstrong. 24c

CARD OF THANKS—We wish to take this opportunity to express our sincere thanks to family and friends who attended our 40th Wedding Anniversary Party and to all who assisted or took part in any way. Special thanks to all who sent cards or gifts, your kindness will always be remembered.
—Greta and Peter MacInnes. 24c

CARD OF THANKS—Thanks to you, our dear and valued friends, the occasion of our 50th wedding anniversary will always be fondly remembered. Simply saying "Thanks" is very inadequate but your personal good wishes, cards, gifts and flowers were deeply appreciated. Special thanks to ladies of Vernon Presbyterian Church for the lovely lunch; to Mr. Sheldrick and his wonderful musicians; to Stan and Hazel Hicks who cabled congratulations from England; and to all who joined us to make the evening one of the truly great highlights of our lives.
—Lloyd and Louella Moore. 24c

CARD OF THANKS—I would like to take this opportunity to express my sincere appreciation to all my relatives and friends who so kindly remembered me with flowers, cards, letters and visits while I was a patient in Winchester District Memorial Hospital and also Kingston General Hospital. All these kindnesses will long be remembered and a sincere thank you to all.
—Dorothy MacPherson. 24p

CARD OF THANKS—I would like to thank all my many friends and relatives for their cards, flowers and visits while I was a patient in Winchester Hospital. Special thanks to Dr. Kinnaird and Dr. Justus and nurses and staff on 1st floor for their kindness and excellent care.
—Asa Sullivan. 24p

CARD OF THANKS—We would like to express our sincere thanks to our friends, relatives, and neighbours for their gift of money. A special thank you to the neighbours of VanCamp for arranging the mixed party held in our honour Friday evening, October 4th. Your kindness will always be remembered.
—Alan and Beth Crowder. 24p

CARD OF THANKS—I wish to thank all my friends, neighbours and relatives for the shower given in my honour by the people of Winchester Springs and Toys Hill on Thursday October 3, 1974 in my home. All your gifts are greatly appreciated and will be very useful in my new home.
—Sandra McIntosh. 24c

IN MEMORIAMS

McKEOWN—In loving memory of a dear husband and father, Roy E. McKeown, who passed away October 10, 1971.
—Wife and family. 24c

VANBREUGEL—In loving memory of a dear father, father-in-law and grandfather, Dingeman VanBreugel, who left us so suddenly on October 8, 1973.
He never failed to do his best
His heart was true and tender
He worked so hard for those he loved
Now we are left to remember.
—Sadly missed by, Adriaan, Barbara and Michael. 24c

McDIARMID — In loving memory of a very dear husband and father, Clarence McDiarmid, who was taken so suddenly, October 16, 1972.
Remembrance is a golden chain
Death tries to break, but all in vain;
To have, to love and then to part
Is the greatest sorrow of one's heart.
The years may wipe out many things,
But this they wipe out never —
The memory of those happy days
When we were all together.
—Always remembered by his wife Isobel, and children Wendy, Sheryl, Lloyd and Myra. 24p

IN MEMORIAMS

REANEY—In loving memory of a dear wife, mother and grandmother, Charlotte (Lottie) Reaney who passed away October 4, 1973.
Many a day her name is spoken
And many an hour she is in our thoughts
A link in our family chain is broken
She is gone from our home but not from our hearts.
—Husband Robert John and family. 24c

REID—In fond and loving memory of a dear husband, William G.C. (Bill) passed away suddenly October 13, 1971.
Beside your grave I often stand
With heart both crushed and sore
Silent till the sweet words come
"Not lost but gone before".
God knows how much I miss you
He counts the tears I shed
And whispers "He only sleeps".
Your loved one is not dead
So I'll be brave, dear Father
And pray to God each day
And when he calls me home to you.
Your smile will guide the way.
—Sadly missed and always remembered, wife Brenda. 24p

Coming Events

NATIONAL COACHES CERTIFICATION PROGRAM
Level 1, will be held in the Osgoode Community Centre on Saturday, October 19th, starting at 9:30 a.m. 23-24c

RUMMAGE SALE
Rummage Sale Friday October 18, 1974. 10:00 a.m. to 1:00 p.m. at Club 31 Vernon. Clean and reusable items only please. Articles may be left at the Hall Thursday evening October 17, 1974. 23-24-25c

ST. PAUL'S PRESBYTERIAN CHURCH BAZAAR
Will be held on Saturday, November 16th at 2 p.m. in the Sunday School Hall. Special guest Mr. Melvin Scott will open the bazaar. 24c

CHICKEN SHOOT
OCTOBER 20TH
At Ronnie Dangerfield's Sand Pit, east from Kempville, 1½ miles on Highway 43, Sunday, October 20th at 1:00 p.m. Watch for signs. Everyone welcome. 24-25c

NOTICE MEMBERS I.O.O.F.
Closed Installation will be held in the I.O.O.F. Hall, Williamsburg Ontario, Monday, October 14, 1974. Signed G. Hess. 24c

WINCHESTER GOLDEN YEARS SOCIETY
A bus trip to Gatineau Park will take the place of the regular meeting of the Golden Years Society on Wednesday, October 16th. The bus will leave the Winchester United Church at 10:00 a.m. sharp. The trip will include a Church dinner at Chelsea, through the Park and return home. Members interested please call 774-2538 or 774-2324, as soon as possible. The charge is $5.00 per person and the deadline for registration will be Saturday, October 12, 1974. 24c

PUBLIC SKATING
WINCHESTER ARENA
Saturday, October 12 at 7:30 p.m. to 10:00 p.m. Sunday October 13 3:00 p.m. to 5:00 p.m. Monday, October 14, 2:00 p.m. to 5:00 p.m. Ice Rentals available. Tel. 774-2006. 24c

DANCE
The Metcalfe Broomball Club are holding their annual Fall Dance at the Metcalfe Community Centre on Saturday, October 19, 1974. Music by Mixed Company. Tickets available at the door or call Gilles Moss 821-1017 anytim 24-25c

WINCHESTER WOMEN'S INSTITUTE MEETING
Will meet on Monday, October 14th at 8:00 p.m. in the Town Hall. Guest speaker will be Mr. James Helmer who will speak on Minor Hockey in Winchester. Members are asked to bring garden vegetables, plant slips or food for exchange, value about $1.00. Visitors welcome. 24c

PLOWING MATCHES AND HORSE DRAWING CONTEST
To be held on the farm of Roland Shouldice. One mile north of North Gower, on the Richmond Road, Carleton County. Friday, October 11. Eastern Counties plowing match and horse-drawing contest Saturday, October 12, 1974. 24c

CORN HARVEST DAY
Tuesday, October 15th, 10:30 a.m. at the Farm of Neil Williams and family. (1½ miles north of Winchester on Highway No. 31). Machinery demonstrations, also corn varieties and herbicide trials. 24c

INKERMAN WESLEYAN METHODIST CHURCH
Tuesday, October 15 at 8:0 o'clock. Missionary Rev. Karl Gorman of Brakpan Transvaal Africa will be speaking and showing films, everyone welcome. Rev. W.D. Mack Pastor. 24p

CLASSIFIED ADVERTISING RATES

GENERAL CLASSIFIED—$1.00 minimum (20 words or less) .75 subsequent insertions. Otherwise .05 per word first insertion, .04 subsequent.
CARDS OF THANKS—$1.50 minimum (30 words or less) or 5 cents per word.
IN MEMORIAMS—$2.00 minimum including four-line verse. 25 cents for each additional line.
Deadline for Classified is 12 Noon Tuesdays.
Phone 774-2524

Coming Events

BROWNIE REGISTRATION
October 15th Brownie Registration will be held in the Winchester Public School on Tuesday, October 15th, at 6:00 p.m. Brownie meetings this year will be held on Tuesday evenings from 6:00 to 7:30 at Winchester Public School. Registration fees are $4.00 for the year. 24c

MIXED PARTY
Mixed party for Ian and Debbie Fetterly in honour of their recent marriage, at the I.O.O.F. Hall, South Mountain, October 11, 1974, 9 p.m. to 1:00 a.m. Dancing and refreshments. 24p

BINGO AT BOUCK'S HILL
Bingo, sponsored by the Williamsburg Legion will be held every Wednesday night, starting October 9th at 8:00 in the Bouck's Hill Legion Hall. 24tfc

PUBLIC RECEPTION
Public reception to honour the marriage of Shirley Mackie daughter of Mr. and Mrs. Dave Mackie and Leonard Quinn son of Mr. and Mrs. Earl Quinn at the Osgoode Township High School Gymnasium Metcalfe Ontario on October 12 at 8:30 p.m. following their wedding. Everyone welcome. 24c

ANTIQUES FAIR
Iroquois Civic Centre, Friday, October 18th, 6-10 p.m., Saturday, October 19th, 11-5 p.m. Admission $1.00. Snack Service. Ten Dealers, Auspices Anglican Church. 24-25c

ANNUAL AUCTION SALE
Annual Auction Sale to be held at Hallville United Church on Saturday, October 19th, 1974 at 1:30 p.m. Vegetables, home baking and miscellaneous articles. Lunch available. Board of Managers, Hallville. 24-25c

25TH WEDDING ANNIVERSARY
An open reception will be held in honour of Elgin and Marion Morrison (nee Robinson) on the occasion of their 25th Wedding Anniversary on Friday, October 18, 1974 at Greely Community Centre. Everyone welcome. No gifts please. 24-25c

25TH WEDDING ANNIVERSARY
Surprise reception in honour of Mr. and Mrs. Albert Whyte will be held on Wednesday, October 16, 1974 at the Metcalfe Community Centre. Everyone welcome. 8:30 p.m. to 12:00. Best wishes only. 24c

DANCE AT SOUTH MOUNTAIN
Dance sponsored by the South Mountain Ball Club will be held on Saturday, October 12th at the I.O.O.F. Hall in South Mountain. Entertainment and refreshments. 24c

Auction Sale

AUCTION SALE
of
Cattle, Machinery & Furniture

The undersigned will offer for sale by Public Auction on the farm of Wes Meldrum. 2½ miles west of Avonmore, 2½ miles east of Finch, first sideroad off Highway 43. Watch for signs.

ON
SATURDAY, OCTOBER 12
Starting at 12:00 Noon

Furniture & Antiques
Crocks and Jars; 2 Wash Stands; Clover Leaf Table; Round Table and 5 Chairs; Writing Desk; Bed, springs and mattress; Fern Stand; Odd Chairs; all kinds of dishes; 2 lanterns; picture frames; wicker rocking chair; leather rocking chair; brass bed; cutter; red sleigh; 4 oak drums.

Cattle
29 Head of Cattle consisting of: 3 Purebred Holstein Heifers, 2 due in October, 1 in February; 9 Purebred Yearling Holstein Heifers; 4 Hereford Heifers, 2 with calves, 2 due soon; 3 Black Angus Steers, 1½ years old; 4 Steers born this spring.

Machinery
Oliver No. 55 Tractor; New Holland No. 68 Baler; Cockshutt Semi-mounted 7 ft. Mower; Massey Rake, on steel; Wagon and Rack; J.D. Manure Spreader, 100 bushel; Cockshutt No. 422 Combine, Hyd. Cultivator, 8 ft. wide; 5 Star Post Hole Auger; Blade, 3 point hitch; Hagedorn Snow blower, 3 point hitch; Grain Dryer; Hyd. Scraper; Oliver Double Disc, 8 ft.; Heavy Farm Trailer; Tractor Chains; 2-3 Drum Land Rollers; 13-Run Massey Seed Drill; Ferguson 3-furrow plow; quantity of new and used lumber; steel fence posts; fertilizer spreader; 2 Surge Milkers; Universal Milker; Milk Cans; Universal Milker Pump and pipe for 22 cows.

Feed & Seed
800 Bales of Hay; 250 Bales of Straw; 150 Bags of Stormont Oats; 10 Bus. of Stormont Seed Oats.

Auctioneer's Note—Come on time as there are many articles to be sold.

TERMS—CASH
Wes Meldrum, Prop.
AUCTIONEER:
Murray Blair,
Avonmore 613-346-5568 24c

Auction Sale

Contents of Store And Greenhouse
Farm Machinery and Miscellaneous Articles

Lot 24, Concession 5, Township of Gloucester on Highway 31 at Gloucester Market, 4 miles south of Blossom Park.

ON
SATURDAY, OCTOBER 12
Commencing at 12:30 p.m.

Store and Greenhouse
1 Coldstream 8 ft. meat and dairy show case; 1 soft drink cooler; Sanitary scales, 30 lbs. with price range; Cash Register; 1 Refrigerator, 12 cu. ft.; quantity of groceries; greenhouse supplies; plants; large quantity of clay and plastic flower pots; 8 panes of 20" x 54" plate glass, tinted blue; 16 panes of 20" x 48" plate glass, tinted blue; Stone shelving.

Farm Machinery And Milking Equipment
Case no. 14 tractor with front end loader, manure and gravel bucket and 6 ft. snow bucket; Oliver tractor; Grain seeder, 13 run; Cockshutt mower, 6 ft. cut; Pipe hay elevator, 30 ft.; Rubber tired wagon with racks; 2 electric motors; M-H double discs; Grain Binder; Potato grader; 4 Horse Cultivators; 80 gal. water tank; 15 Ducks; De Laval milker pump and piping for 16 cows; 3 Surge milker units.

Household Effects
Singer portable sewing machine; Fish aquariums; Rangette; Pool table; many other articles.

Terms Of Sale—Cash
PETER SMYGWATY, PROP.
AUCTIONEERS
Carson Hill Stewart James
821-2946 821-2784
Owner and auctioneers not responsible for accidents. 23-24c

AUCTION SALE
of
Household Effects & Other Articles

On 2nd Concession of Matilda 1½ miles north and west of Iroquois.

ON
SATURDAY, OCTOBER 19
Commencing at 1:00 p.m.

1 large leatherette rocker; 1 small square chair; 1-3 piece wine chesterfield Suite; 1 9 x 10½ Axminster Rug; 1 13 x 10½ Axminster Rug; several small tables; 1 oak round dining room table; 5 chairs and 1 arm chair; chesterfield suite and two chairs to match; several wall mirrors; 1 buffet china cabinet (antique); 1 chrome table and 6 chairs (new); 1 9 cu. ft. fridge); 2 small enamel tables; 1 large antique wooden cupboard; 1 table; 2 drop leaf tables; several antique wash stands; 1 wooden bed and matching dresser; 6 high back dining room chairs; 1 antique love seat and two matching chairs; 1 brass bed in beautiful condition,; 1 brass trimmed iron bed; 2 day beds; 1 chest of drawers; 1 white dresser; 1 light oak dresser and matching wash stand; 1 antique 3 piece chamber set; picture frames; several rocking chairs; 1 new electric blanket; 1 linen tablecloth and two lace cloths; 1 antique pickle kruet; 8 day clock (running) condition; 1 large electric clock; several odd chairs and rocking chairs; 1 spice cupboard; 3 oil lamps (2 with square bottoms); several ½ gal. sealers and earthern crocks; all kitchen utensils; many dishes; 1 Victrola and records; 1 drop head singer sewing machine; all small garden tools; 2 power lawn mowers; 1 extension ladder; 1 dog crate; quantity of 7 ft. iron posts; scales; quantity of lumber; snow fence; 6 bundles of asphalt shingles; dual antique table; carpenter tools; 1 lantern; quantity of wall paper; 2 furrowed tractor plow; circular saw; step ladders; battery charger.

32 cup coffee percolator; clyde brush cutter, rope and pulleys; manure spreader; roof ladder; wooden moulding planes; apple peeler; log chain; eave troughs; oil space heater; 2 - H 78 snow tires and wheels; electric vacuum cleaners; electric snow blower; 1 - 8 gal. can; brass jardinere; large iron pot; pole lamp and many other articles.

TERMS—CASH
Mrs. Lulu English, Prop.
M. ZERON, AUCTIONEER
24-25c

AUCTION SALE
of
Household Furniture & Antiques

Lot 21 and 22, Con. 11, Twp. of Mountain, 1¼ miles west of Hwy. 31 at the Morewood corner or 3 miles south of Vernon. Watch for Auction Signs.

ON
SATURDAY, OCTOBER 19, 1974
Commencing at 12:30 p.m.

To settle the estate of the late Mrs. Hugh Reaney the following articles will be offered for sale by public auction.

1 G.E. Stove; 1 Kelvinator Refrigerator, 1 Atlas Deep Freeze 16 cu. ft. (good condition); 1 G.E. Wringer Washer; 1 Chrome Set - Table & 4 chairs; 1 Wooden Table; 1 Old Side Cupboard; 1 Old China Cabinet; 2 Buffets; 1 AM-FM Radio (new); Electric - fry pan, toaster, kettle, iron, mixer and corn popper; 1 Chesterfield and chair set; 1 Vinyl Covered Chesterfield; 3 Rocking Chairs; 7 Arrow Back Chairs (5 matching); 1 Wicker Rocker (good condition); 6 Wooden Chairs (good conditon); 3 Leather Bottom Chairs; 2 Old Wooden Arm Chairs; 2 Piano Stools; 1 Roll Top Desk - old; 1 Parlour Stand; 1 Hall Tree; 1 G.E. Portable T.V. (almost new); 1 Electric Sewing machine; 1 Singer Treadle Sewing machine; 1 Old High Chair; 2 Wash sets (not complete); 1 Powder stand with high back mirror; 1 High Dresser; 1 Mirror; 2 Wash Stands; 2 Wooden Stands; 3 Iron Beds; 1 Single Continental Bed with headboard; old picture frames and books; 1 small round wood stove (good condition); 1 Wood and Coal Kitchen Stove; 1 Oil Stove (nearly new); Coal-Oil Lamp an other lamps; 1 Brant-Ola Gramophone (working condition with records); 1 Old Ice Box; 1 Electric Fan; 1 Churn; quilts and blankets; assortment of crocks and sealers; assorted parts of Old Heavy Show Harness (good condition); many other articles.

Large assortment of dishes including 2 complete sets and some antique pieces.

TERMS OF SALE—CASH
Prop. Executors of Estate
AUCTIONEERS
Stewart James Carson Hill
821-2784 821-2946
24c

LITTLE ADS... BIG RESULTS Press Classifieds

ATTENTION FARMERS
We pick up your dead, sick and disabled cows and horses.
This is the largest receiving plant in the region.
7 days a week
FOR PROMPT SERVICE
CALL COLLECT TO
HERB LOUCKS
Winchester Ph. 774-5256
or
Machabee Animal Foods Ltd.
Crysler Ph. 987-2818

YES
We Sell Life Insurance
McVey Insurance Service
Tel. 821-2524
Metcalfe, Ontario
Representing the Norwich Union Life Insurance Society

If you want any information concerning Funeral Service
Please phone Collect
James Purcell Funeral Home
Spencerville, Ontario. - Tel .658-3123


Typewriters
Adding Machines
Sales & Rental
Manual & Electric

Harvey & Sheppard
563 St. Lawrence St. Winchester

AUCTION SALE
Consisting of 38 head of good grade Holstein milk cows at the farm of Glenn Bandy; McNab Township, between Renfrew and Arnprior on old Highway 17 1 mile east of Glasgow Station, Saturday, October 19 at 1 p.m.
Auctioneer: Jim Dick, R.R. 2, Renfrew.

Close Out
AUCTION SALE
SATURDAY, OCT. 19 - 12:30 p.m.
Winchester, Ontario
Having moved to our new location on Highway 31, south of Winchester, we must close out merchandise, machinery and equipment before demolishing our old factory and sheds. Everything to be sold without reserve.
SALE UNDER COVER
Lumber - Building Materials - Machinery and Equipment
— TERMS—CASH —
H. S. LANNIN, Proprietor
Phone 613-774-2830
Auctioneer - Harold Ball, Winchester

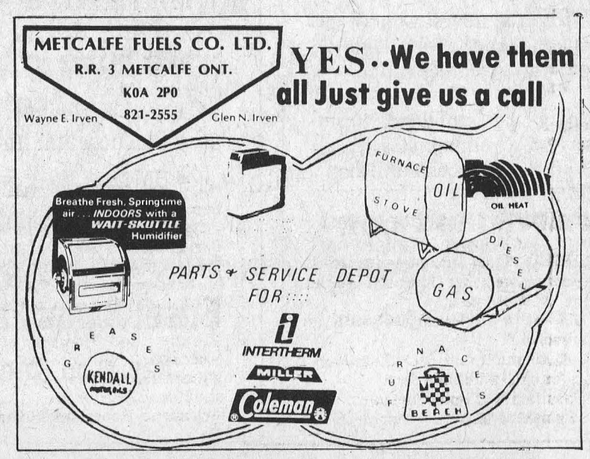

Prescott Heating
- Barn and House Roofing
- Eavestroughs
- Heating Repairs
Clarence Prescott
821-2938

Be the first on your block to be able to run around it.
PARTICIPACTION
The Canadian movement for personal fitness
Fitness. In your heart you know it's right.

Sullivan Bros.
GENERAL CONTRACTORS
- AIR COMPRESSOR
- BUILDING MOVING
- SIX DOZERS
- MANURE PILE REMOVAL
Phone Chesterville
448-2332 or
448-2660

Ron Freeland Fireplaces
Welk-um Fireplaces - 3 models
Bonnechere Stove
Square Box Stove Firewood
Square A Insulated Chimney
WINCHESTER, ONTARIO
Show Room 494 York Street
P.O. Box 55 Tel. (613) 774-2845

ARMSTRONG CONSTRUCTION
WILLIAMSBURG, ONTARIO
- CARPENTRY AND MASONRY -
Want a new Barn, Milk House, or other Farm Buildings, or repair to present buildings?
We have an experienced staff to serve you.
— FREE ESTIMATES —
All Work Fully Guaranteed
TELEPHONE 535-2807 — (Ask for Bill)

Upper Canada Motor Sales Ltd.
Morrisburg, Ontario
Your Chev-Olds, GM Dealer
"See Us For A Deal"
Phone GM MARK OF EXCELLENCE 543-2925

The Royal Winter Fair
Is Waiting For You
November 15th - 17th
$60.00 includes hotel accommodation (twin basis, Lord Simcoe Hotel, with shuttle service to fair grounds), tickets (seats for 3 performances, Saturday afternoon and night and Sunday afternoon) and transportation.
Deluxe washroom equipped bus leaves Ottawa at 7 p.m. on November 15th with pick-ups in Winchester, Kemptville and Spencerville. Leaving Toronto after Sunday afternoon show.
Limited number of seats left, call now.
Tom or Beatrice Clark
Days 235-6088 Evenings 232-1398
Or Write, T. Clark, 140 Sunnyside Ave., Ottawa
In Williamsburg, Call Frank Mullen, 535-2888

ST. LAWRENCE COLLEGE SAINT-LAURENT
There is still time to enrol in the North Dundas District High School
Continuing Education Program
Tuesday, October 15, 7:30 p.m.
Needlecrafts
Ladies Fitness
Mixed Badminton
Instrumental Music
Sewing
Aviation Ground School
Judo
Applied Electricity & Electronics
New Math for parents of Elementary Pupils
Introduction to Psychology & Sociology
Art
Typing
Welding
Conversational French
Modern Square Dancing
Small Engines
Woodworking
FEES: $10, in general
Most classes start
Tuesday, October 15
Tom Butkovich, Co-ordinator, Continuing Education, St. Lawrence College.
Donald McGahan, Principal N.D.D.H.S.

Village Fabrics
South Mountain
Tel. 989-2107
STORE HOURS
(Closed Monday)
Tuesday - Saturday
9:00 a.m. - 5:30 p.m.
Friday 9:00 - 9:00

SECOND MORTGAGES
Rates as low as
14.98%
- Simple Interest
- Cash available now
- Up to $10,000
- No bonuses or hidden charges
- Pay off at anytime
- No prepayment penalty
- Enquiries Welcome
HOUSEHOLD REALTY
Corporation Limited
HOUSEHOLD FINANCE
Corporation of Canada
199 King St. West
Prescott Phone 925-2806

BICCUM McINTOSH
Real Estate Limited Broker
774-2832 Winchester
989-2157 South Mountain
448-2854 Chesterville
General & Life Insurance
—Real Estate—

Buying Or Selling
"We Give It That Personal Touch"
WALTER C. **MacDONALD**
Real Estate Broker
Winchester, Ontario
Bus. 774-2106 Res. 774-2331

C.A.C. Realty Limited
RURAL and URBAN MORTGAGES
$1600.00 To $25,000.00 and More
Up To 20 Year Amortization
Money for any Worthwhile Purpose
Quick, Confidential Service
Dealer Inquiries Invited
198 King St. Prescott Box 903 925-4211

5 ST. CLAIRE AVENUE
OTTAWA, ONTARIO
PHONE 224-3945
M.L.S. SERVICE
John DeVRIES REALTOR
Member of Ottawa Real Estate Board. Can give you complete multiple listing service (M.L.S.). More than 100 Real Estate firms can sell our M.L.S. listings.
Call AL BOUWERS
Licensed Representative for John DeVries Realtor
Res. (Metcalfe) 821-2812

We are overstocked!
End of Year Clearance
We must reduce our inventory of new and used backhoes, fork lifts, crawlers, excavators, SKID-STEER loaders, log skidders, four wheel drive loaders, etc. Most equipment will be sold at next to cost price. Excellent financing and terms available.
Call Collect
(613) 829-4091
After 6 p.m. please call.....
Rick Wallace, Ottawa 829-0979
or
Alex Hamilton, Smiths Falls 283-4787
Reis International Ltd.
Hwy. 15 West, Ottawa

STEAMATIC carpet cleaning
others may sound like it — Nobody cleans like it.
OUR CUSTOMERS SAY STEAMATIC OUTCLEANS THEM ALL. LET US SHOW YOU.
Steamatic of Kemptville
202 Prescott St. Tel. 258-5485
ASK US ABOUT Lambrite. DRAPERY & UPHOLSTERY CLEANING PROCESS
THE FIRST PROFESSIONAL IN-HOME DRY CLEANING PROCESS FOR UPHOLSTERY AND DRAPES
Roger's Painting & Decorating
After 6 p.m. Tel. 258-3291

H.W.Algate, R.O.
Optometrist
CHESTERVILLE COMMUNITY HALL
Thursdays - by Appointment only
Tel. P. J. GILROY - 448-2807

Duane's
SIGNS
GUN REFINISHING
TAXIDERMY - Specializing Birds
D. HOOPLE
Spencerville, Ont. 925-4542

G N Auto Body
SOUTH MOUNTAIN
Tel--989-2005
Glen Nelson, Prop.

NOTICE

Township Of Russell
(Police Village Of Russell)

At the request of the Council of the Township of Russell, the Ministry of the Environment has investigated the possibility of installing within the Township of Russell, to service the Police Village of Russell, a sewage works project to be owned and operated by the Province of Ontario. It is now proposed to construct such works at an estimated cost of $1,711,847 of which $1,283,884 or 75 per cent will be provided as a Provincial subsidy. For services provided from these works, it is proposed to impose a service rate of 115.7 cents per 1,000 gallons of sewage accepted from the municipality.

The project will consist of the following works initially:

The installation of sanitary sewers, to be constructed as follows:

STREET	FROM	TO
River Crossing	N. Bank of River 50 ft. E. of Concession St.	S. Bank of River 40 ft. E. of Concession St.
Easement	N. Bank of River 50 ft. E. of Concession St.	Intersection of Mill St. and Parallel St.
Mill St.	Craig St.	Castor St. (880 ft. E. of Concession St.)
Parallel St.	Mill St.	Main St.
Castor St.	Mill St.	Village Limit
Main St.	Parallel St.	Concession St.
Craig St.	Westerly Village Limits	Concession St.
Concession St.	Church St.	600 ft. N. of Third St.
Albert St.	Castor St.	250 ft. N. of Third St.
Second Ave.	First St.	Castor St.
Second St.	Albert St.	Concession St.
First St.	Albert St.	Concession St.
Third St.	Concession St.	Albert St.
New St.	Castor St.	Claire St.
Claire St.	New St.	220 ft. E. of New St.
Easement	N. Bank of River 50 ft. E. of Concession St.	Mill St. (approximately 480 ft. E. of Concession St.)
Church St.	Approx. 700 ft. E. of Concession Street	Approx. 400 ft. W. of Concession Street
Bank Street	Approx. 320 ft. W. of Concession Street	Concession Street
Easement	Intersection of Mill St. and Bank Street	50 ft. Northeasterly

together with sewers from the main sewers to the lot lines and sewage pumping and treatment facilities.

For services derived from these works, it is proposed to raise the necessary annual revenue as follows:

A frontage sewage rate of 30 cents per foot per annum on all lands which front on, abut on or connect to the sewers described above, a connection charge of $29.41 per annum on all owners or occupants of land for which a sewage service connection is provided and a flat sewage rate of $69.46 for domestic users of the system or for special users of the system a flat rate as follows:

McCaffrey Wholesale Ltd. Warehouse	$69.46
Corporation of Township of Russell Fire Hall	69.46
Ontario Ministry Government Services Registry Office	123.17
Department of Public Works Post Office	69.46
Ollie Walsh Farm Machinery Shop	123.17
John Van Wegcheren Garage & Gas Station	176.88
Edgar H. Loucks Garage & Gas Station	69.46
Corporation of Township of Russell Arena	176.88
Russell Agricultural Society Curling Rink & Fair Grounds	123.17
Prescott & Russell Roman Catholic Separate School	300.00
Rene Bilodeau Restaurant & Garage	176.88
Roman Catholic Episcopal R.C. Church	69.46
Canadian Legion No. 372 Legion Hall	123.17
Prescott & Russell County Board Public School	1,100.00
Anglican Church Canada St. Mary's Anglican Church	69.46
Baptist Church, Canada Baptist Church	69.46
Roger G. Warner, Funeral Home	123.17
Robert Meikle Hotel	520.00
R.M. Warner Ltd. General Store	69.46
Loral Hardware Store	69.46
Masonic Lodge 479	69.46
Benigne Colsante Hotel	520.00
Bank of Nova Scotia, Bank	123.17
James Eadie Garage	69.46
Trustees United Church, Church	69.46
United Church Canada, Church	69.46

In computing the frontage charges, provision shall be made for the exemption or partial exemption from a foot frontage rate for the determination of such exemption or partial exemption in the following manner:

1. A reduction in the case of corner lots at the junction or intersection of streets of 100 feet of the flankage and a reduction or increase in the case of triangular or irregularly-shaped lots may be made in the foot frontage rate that otherwise would be chargeable thereon, sufficient, having regard to the situation, value and superficial area of such lots as compared with other lots, to adjust its frontage charge on a fair and equitable basis.
2. Where a lot is for any reason wholly or in part unfit for building purposes, a reduction may be made in the foot frontage rate that otherwise would be chargeable thereon, sufficient to adjust its frontage charge as compared with that of lots fit for building purposes on a fair and equitable basis.
3. Where a lot, other than a corner lot, has two limits that abut on streets described above, and the size and nature of the lot is such that any or all of the works in such streets are not required, a reduction in respect of the works that are not required, so long as they are not required, may also be made in the foot frontage rate that would otherwise be chargeable thereon, sufficient to adjust its frontage charge on a fair and equitable basis.
4. In case of lots that because of the nature of the terrain or the elevation of the sewer, do not derive the same benefit as other lands abutting on the sewer, a reduction may be made in the foot frontage rate which otherwise would be chargeable thereon, sufficient, having regard to the benefit derived as compared with other lots, to adjust the foot frontage rate on a fair and equitable basis.
5. The reduction shall be made by deducting from the total frontage of the lot liable to the annual foot frontage rate so much thereof as is sufficient to make the proper reduction, but the whole of the lot shall be charged with the annual foot frontage charge as so reduced.

On the basis of these levies, an average home having a frontage of 50 feet, would pay the following amounts annually after connection to the proposed sewage works system:

A flat sewage rate of	$69.46
50 ft. frontage at 30 cents per ft.	15.00
Connection charge	29.41
TOTAL	$113.87

An average home not connected to the sewage works system, but receiving deferred benefits from the installation of the sewage system and having a frontage of 50 feet, would pay the following amounts annually:

50 ft. of frontage of 30 cents per ft.	$15.00
Connection charge	29.41
TOTAL	$44.41

The connection charge may be prepaid in the calendar year in which such sewage system is installed at a cost of $541.00.

The frontage charge may also be prepaid in the calendar year in which such sewage system is installed at a charge of $2.58 per foot.

Any ratepayer may, within twenty-one days after the first publication of this notice, send by prepaid post to the Clerk of the Township at the address given below, a notice in writing stating his objection to such approval or to the imposition of the sewage rates.

The Ontario Municipal Board may approve the entering into of an agreement between the Township of Russell and the Minister of the Environment, with respect to the provision of the sewage service and may approve the imposing of sewage rates, but before doing so, it may appoint a time and place for a public hearing when any objections will be considered, but notice of such hearing will be given only to those persons who have given notice of objection as provided for above.

Plans, reports and estimates may be inspected at the office of the undersigned during business hours.

DATED AT EMBRUN and first published this 3rd day of October 1974.

J.G. Bourdeau, Clerk
Township of Russell
Box 9, Embrun, Ontario.

NOTICE

The Council of the Village of Winchester will receive applications for the position of School Patrol Officer for the Winchester Public School. This position will call for 2 hours per day during school days and is open to either men or women. Address all applications to the Office of the Clerk, Main Street, Winchester, Ontario.

Raymond W. Annable A.M.C.T.
Clerk-Treasurer.

NOTICE

The Council of the Village of Winchester are requesting all residents who have cellar drains opening into the new drainage system or existing drainage system on Highway 31 and 43 (connecting link) to test their cellar drains after the construction has passed their property or street. This will relieve any problems concerning cellar drains in the future. You are also again reminded that no soapy water is allowed to enter the storm sewers by way of your cellar drain.

Raymond W. Annable A.M.C.T.
Clerk-Treasurer.

WANTED
Old Cars And Scrap
Top Dollar
Will pick Up
826-2490

ST. LAWRENCE COLLEGE SAINT-LAURENT

Welding Instructor

The Continuing Education Department, St. Lawrence College, Cornwall, requires a qualified instructor to teach basic welding at North Dundas District High School. The course is to be conducted one evening per week for a 20 week period.
Salary according to qualifications and experience.
Interested persons should apply in writing to:

Mr. Tom Butkovich, Co-ordinator,
Continuing Education Department,
St. Lawrence College,
Windmill Point, Cornwall, Ontario.

Help Wanted
$159.- $200. plus per week
After Training
Milk Route Sales Personnel
Cochrane's
Dairy Limited
Russell, Ont. 445-2959

ONTARIO
MINISTRY OF GOVERNMENT SERVICES
General Contractors

SEALED TENDERS will be received until 2 p.m. LOCAL TIME 22 October 1974.

For a new Concrete Slab and to install a conveyor system at the Feed Centre, Kemptville College of Agricultural Technology, Kemptville, Ontario.

Tender Documents may be obtained from Regional Office, Ministry of Government Services, Ontario Government Building, Concession Road, Box 159, Kemptville, Ontario.
Note: For further information regarding this tender, please call Mr. R.A. Weeks, Ministry of Government Services, Kemptville, Ontario. Telephone 258-3412.
The lowest or any Tender not necessarily accepted.

F. NIXON,
Regional Manager.
Tender Opening No. KEM-066

Keith Wagner's
Backhoe Service
Excavating & Contracting
Water & Sewage Installation
774-3848

Backhoe Service
R. Van Gilst
Winchester
774-3311

BILL SHAVER
S.M. Electric
ELECTRICIAN
HOME-BUSINESS-FARM
South Mountain, Ontario
FREE ESTIMATES CALL 989-2173

AGROMATIC
Silo Unloaders *Bunk Feeders*
All Barn Equipment
Poured Cement Silos
KEITH FAWCETT
Ph. 989-5532 Inkerman

For Sale
Hay Feeders, Culverts, Big Troughs, Small Tanks for fuel.
ART'S Welding Shop
Tel. 774-2732.

HOULE
Brinston Ph. 652-4168
Barn Cleaner Manure Stackers
Barn Equipment Bunk Feeders
Silo Unloaders Co-op Silos
HERVE PLANTE

DAVE'S APPLIANCE SERVICE
MORRISBURG
Dave Dukelow Prop.
543-2037

NEW SURGE DEALERS
Eastern Dundas & Stormont
Peter Babcock Finch Ontario 448-2909
Western Dundas
Lloyd Cowan Ltd. Manotick 692-3771

Durant Electric
Winchester, Ont.
Residential, Business And Farm Wiring
Ph: Wes Durant
774-6132

Edsel Byers Farm Equipment
Tel. 774-3917, Winchester
- Molehill System of manure disposal
- Alternators
- Bedding keeper
- Automatic feeding carts
- Plastic watering troughs
- Air guard units

Does Your Roof Need Repair Or Replacement?
For All Roofing Problems Call
TOM HEAPHY
Roofing Contractor
R.R.1 Winchester
Tel. 774-2001

Attention Farmers:
SURGE
Your new Surge Equipment Dealer for Dundas County west of 31 Highway is Lloyd Cowan Ltd., RR 1, Manotick, Ontario. We have served Carleton County for 27 years, so for Service & Sales of both New & Used Dairy Equipment phone 692-3771 or stop in at our shop.

Metcalfe Business Machines
Sales & Service
"We fix 'em all"
Call
Gilles Moss
821-1017

Attention Farmers
Eliminate Waterbowls
We have in stock the latest concept
- Plastic water troughing (by the foot)
- Only one float per length needed
- no more flooding, rust, maintenance

Contact
Edsel Byers Farm Equipment
Rae Road, Winchester, Ontario
Tel. 774-3917

A. T. Allison & Sons
Inkerman, Ont.
Snowmobile Suits Now In Stock
Mens, ladies and teens, 1 piece and 2 piece. Childrens, sizes 3 to 6, 1 piece.
Now Available
Complete stock of mens thermal underwear and Penmans 71.
New stock of work clothes as well as blue denims, Western style, jackets and trousers. Plus many other features.
989-2818

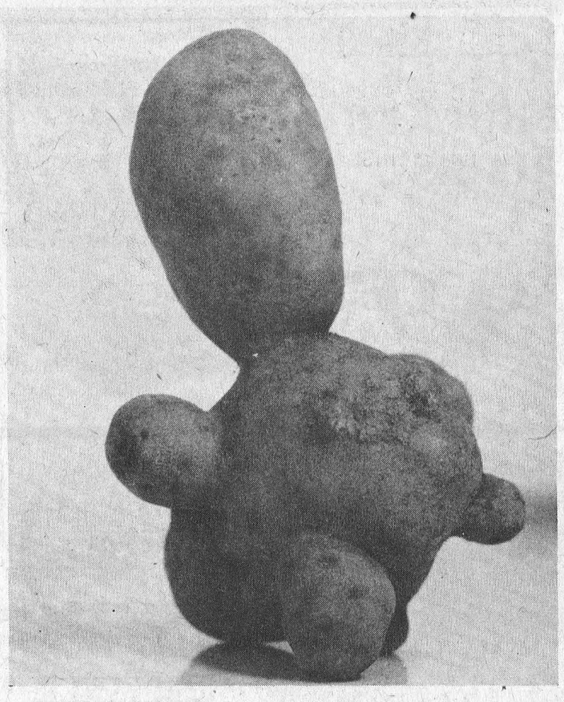

Super Spud

Ernie Goulet grows some very fine vegetables in his Ormond garden but when this 'fellow' stuck his head out of the ground Ernie wasn't too sure what he was digging into.

To all outward appearances it looks like a very 'closely-knit' potato family that may have fallen victim to sub-normal, cramped living conditions during the long summer months.

Ernie assured the Press the shape will not affect the taste and the french-fries will be delicious.

Press Staff Photo

Trash-A-Thon At Osgoode High Aids Metcalfe Agricultural Society

Last Friday was declared a holiday at Osgoode Township High School to allow students to attend the annual fall fair, and also to assist the Agricultural Society which uses school facilities for parking.

But for students interested in assuring the success of their athletic program it was no holiday.

In an effort to raise funds a group of boys promoted and conducted a very successful 'TRASH-A-THON' program.

The boys were afraid some might not understand the true meaning of their project and explained it this way: "IT IS A TOWNSHIP WIDE TRASH AND LITTER PICKUP SPONSORED BY THE COMMUNITY AND CARRIED OUT BY THE O.T.H.S. STUDENTS WHO BELONG TO SOCCER, BASKETBALL, WRESTLING, AND TRACK TEAMS."

What the students were actually doing was conducting a clean-up campaign on streets, highways and yards throughout the entire township and asking residents to sponsor them on a 'per-garbage-bag' rate.

When asked why they decided to give up their holiday in favour of such a worthy campaign they explained that along with their desire to live in a 'clean township' they also 'like money'.

"It's this way", explained that student, "last year our Senior Soccer Team travelled to Toronto for the provincial tournament; our Wrestling Team had matches in Montreal, Toronto, Pembroke, Ottawa and Thunder Bay; and our girl Discus Champion competed in the provincial championships at Toronto. And for this type of activity we need money".

It is understood the boys picked up approximately 15 truckloads of garbage and disposed of it at the township dump.

One load is shown in accompanying photo along with the diligent crew.

Press Staff Photo



One Of The 15 Truckloads

Two Helicopters Purchased By OPP

The Ontario Provincial Police has purchased two Bell Jet Ranger Helicopters to complement the force's existing fleet of fixed-wing aircraft, Solicitor General George A. Kerr, Q.C., announced today:

In commenting on this expansion of O.P.P. services, Commissioner H.H. Graham said, "The use of the two helicopters will add greater flexibility to the movement of O.P.P. Personnel, and will help the force provide even better protection and service to the people of Ontario."

The force will take delivery of the helicopters on October 21, 1974. They will be put in service as soon as they have been outfitted with O.P.P. Identification Decals, radio, loudspeakers, searchlights, and other safety and rescue equipment.

The helicopters will be based near Toronto and will be used in a wide variety of support and emergency roles across the province.

A number of O.P.P. members are experienced pilots who already hold a commercial licence. In addition, several are licenced helicopter pilots. After a brief training and familiarization period they will pilot the new acquisitions.

The Jet Rangers are capable of carrying four passengers. They have a maximum cruising speed for 142 miles per hour and a cruising range of 372 miles. They will have high skid landing equipment that is interchangeable with fixed floats. They will have an internal cargo hook and hoist equipment.

Currently, the O.P.P. operates six fixed-wing aircraft under lease. In addition, they have acquired a Turbo Beaver which will soon be operational in providing improved policing service to remote communities in the Northwestern Region of Ontario. Six Cessna 172 aircraft are used in Southern Ontario for traffic enforcement patrols, and search and rescue operations.

Jets Prepare For Season

Metcalfe 'Jets', although ice will not be available at their home arena for at least two weeks, have been limbering up at nearby Embrun and coach Peter McCooeye reports he is much impressed by the array of new talent.

Most members of last year's squad are back although both Moe Robinson and Marty Kelly are both in the Gloucester Camp at the present time. Coach McCooeye iced most of his new players in a Sunday night exhibition tilt with Embrun 72's and came away with a 4-all tie.

The team, along with the entire minor hockey program, is again this year being sponsored by Metcalfe and District Lions Club.

3RD ANNUAL
SNOWMOBILE
DRAGS



Sponsored by the Chesterville Chamber of Commerce

Chesterville Fair Grounds
SUN., OCT. 13

Registration: 10 a.m. to 12 noon — Drags start at 1:30 p.m.

STOCK - MODIFIED - FREE AIR
POWDER PUFF CLASSES
12 DIFFERENT CLASSES

$5.00 Entry Fee - $3.00 Step-up

PRIZE MONEY
CLASS WINNER - $20.
SECOND PLACE - $10.

TROPHIES

Adults - $1. Students - 50c
Children under 12 free

(IN CASE OF INCLEMENT WEATHER EVENT WILL BE HELD SUNDAY, OCTOBER 27)

Province Announces New Coaching Program

A new Provincial coaching Development Program for amateur sports was announced today by the Honourable Rene Brunelle, Minister of Community and Social Services.

The program is designed to encourage more and better trained coaches at the community level, by providing the ordinary citizen with an opportunity for formal training and up-grading of leadership skills.

Beginning in October, the first level of the program will be offered by community colleges and universities in major cities throughout Ontario. Registration will be $5.00 and the only prerequisites will be a desire to improve personal coaching skills.

The new Program was developed under the auspices of Provincial Directors of the Sports and Recreation Council of Canada and funded co-operatively by the Province and the National Department of National Health and Welfare. It will be administered through the Sports and Recreation Bureau of the Ministry of Community and Social Services.

A number of other provinces will be offering similar programs making it a national effort to improve amateur sports in Canada.

The Ontario programs will have training at three levels. Each level will have three phases, including theory, technical training and practical experience.

The first phase, Level 1 Theory, will begin in October. The Course will be 2 hours each week for eight weeks. To accommodate coaches who do not live close to a community college or universities, some courses will be arranged on weekends.

Subjects will include the principles, problems and approaches to amateur sports as well as the role of the coach, biomechancis of coaching, growth and development, sports psychology, motor learning and motivation, exercise physiology, sport medicine and training method.

The province will be providing funding for instructors and resources including films and other teaching materials.

After completing basic theory, participants will move on to technical clinics run by the various sports governing bodies. The province will be providing grants to cover seminars, salary assistance, and the purchase of teaching resources and training manuals.

The final phase of Level 1 will be practical coaching experience.

Each participant who successfully completes all three phases of Level 1 will be certified as a Level 1 Coach by the Sports and Recreation Bureau of the Ministry of Community and Social Services.

Levels 2 and 3 will be offered in subsequent years and will include increasingly advanced knowledge, theory, technical and practical skills.

Levels 4 and 5 are currently being developed by the Coaching Association of Canada and the national Sports Governing Bodies to further develop knowledge, theory, technical skills and practical experience.

Director of the Ontario program and Motor Learning Chairman is Dr. John Richardson, University of Western Ontario, Physical Education Faculty.

Committee chairmen include: Dr. Terry Orlick, University of Ottawa, Sports Psychology; Mrs. Carol Ann Letheren, York University, Leadership and Communication; Dr. Howard Green, University of Waterloo, Exercise Physiology; Dr. Don Hayes, University of Waterloo, Sports Medicine; Prof. Bob Norman, University of Waterloo, Biomechanics; Dr. Conrad Milne, University of Western Ontario, Growth and Development; Prof. Bob Eynon, University of Western Ontario, Training and Conditioning of Athletes.

Each chairman has a subcommittee which includes experts from other Ontario universities and institutions. Care was taken to ensure representation of experts who are also involved in minor sport coaching and who appreciate the needs of coaches involved at the community level.

Course instructors have been selected because of their knowledge of coaching principles and experience in teaching and coaching.

The first course will begin in October and will be repeated early in 1975. There are no course prerequisites other than a desire to improve personal coaching skills.

In announcing the program Mr. Brunelle said he was optimistic that many citizens in communities throughout the province would take advantage of the program.

The Geese Are Coming!

The vanguard of the Fall migration of Canada Geese have arrived at the Upper Canada Migratory Bird Sanctuary. Located off No. 2 Highway, 11 miles east of Morrisburg the Sanctuary is possibly the only place in Eastern Ontario where people can enjoy, at leisure, the full spectacle of Canada's national wildfowl during migration.

During the migration period of about eight weeks an estimated 90,000 Canada Geese use the Sanctuary for rest and food. In addition 5,000 or 6,000 ducks including Blacks, Mallards, Teal and Wood ducks take advantage of the safety and hospitality offered in the Wildfowl haven.

The wild ducks seem to be more wary than the Canada Geese and usually come into the feeding area later in the evening when the numbers of Canada Geese, as well as visitors, are much less than in the earlier part of the afternoon.

Each day a ton of the corn-on-the-cob is distributed at 2:30 p.m. in the feeding area and during the peak migration flow about 2,000 Canada Geese are fed daily. On some days the number will exceed 3,000. Here and there among the Canada Geese visitors will often see 2 or 3 Snow Geese and a few Blues. While peak migration periods are directly influenced by the far northern weather, they usually occur in the second and third week of October.

The summer resident flock of Canada Geese numbers about 1,000 and is maintained by around 400 goslings raised each year in the Sanctuary area.

A visit to the Sanctuary is a unique and enjoyable experience for all the family. Don't forget your camera.

Notice

Referee's Clinic at Chesterville and District Arena.

Sunday, October 20th beginning at 8:30 a.m.

Prerequisitive for all prospective referees.

All who qualify will receive crests and O.D.H.A. registration.

Those interested are requested to call Doug Moses at 448-3285 or 448-2342.

Fee $5.00, please register in advance.

Morrisburg Hosts Cubs And Scouts

First Morrisburg Scout Troop and Wolf Cub Pack Group Committee was host to St. Lawrence Scout and Cub Leaders and District personnel at their headquarters Wednesday evening.

Fall Camp-out and invitational camporees were principal items for discussion, along with fall registrations. John Pettifer of Smith's Falls, Regional Scout Executive, spoke on registration techniques and showed two interesting and informative films, depicting provincial and national activities.

Bill Sheldraick, District President, chaired the meeting. George Lewis, Assistant District Commissioner, presented Fall Camp-out plans, and Allan Thom of Prescott, Commissioner, gave information on camporees and the World Jamboree, to be held in 1975 in Norway.

Delicious refreshments were served by the local committee.

Senior Citizens Day At Bear Brook

Fifty six Senior Citizens enjoyed themselves at their monthly Get Together at Bear Brook Centre.

A delicious Thanksgiving dinner was served by young ladies of the Five organizations.

Several Senior Citizens had birthdays during the month of October and Mr. and Mrs. Melvin Larmour celebrated their Fifty-Fourth Wedding Anniversary.

Special prizes went to Mrs. George Smith and Albert Marshall.

Several won prizes for card playing and the Bingo Winners were Mrs. Lorne Magladry and Mrs. Wm. Birch.

It was announced a bus will take the Senior Citizens to the Gatineau Hills next week.

Community singing was enjoyed by all with Mrs. Amy Armstrong at the piano.

Prior to adjournment "Should Old Acquaintance Be Forgot" was sang.

The next Senior Citizens dinner and Games Day will be held November 5.

Enter the Ski-Doo® Expedition Team Sweepstake.
Winners take all!



Think of it! You could win one of 10 complete family snowmobile Expedition outfits from Ski-Doo®.

Each winner gets all the equipment you see above: not one, but two 1975 Ski-Doo snowmobiles – a sleek, black, longer-track T'NT® Everest* and a new Olympique 340 with Tornado Cooling; Ski-Doo snowmobile clothing and helmets for a family of four; sleeping bags; pop-up tent; two-burner camp stove with cooking utensils; a pair of two-way radios.

And a special Expedition Ski-Boose!

Come on in and enter, soon. And while you're at it, take a look at the exciting new '75 line-up of snowmobiles from Ski-Doo.

ski-doo
As long as there's winter.

*®Trade Marks of Bombardier Limited. All Rights Reserved ©May 1974.

No purchase required. Void where prohibited by law. All prizes will be awarded.

Enter soon at:
BOGART MOTOR SALES LTD.
448-2488 Chesterville, Ont.

Ladies, Mens & Boys
Clothing & Sportswear

Brand Names: *Wyndham, Helen Harper, Playtex, Kayser, Croydon, Forsyth, Jockey and many others.*

Complete
Formal
Rental Service

Featuring a complete line of formal wear rental service for weddings and other formal occasions

We Will Not Knowingly Be Undersold

Family Outfitters Ltd.
"On The Mall"
Morrisburg, Ontario 543-2856



THE RED CROSS SERVES FOR YOU

Hawks
Intersquad
Game



This Sunday
October 13th
8:00 P.M.
Winchester Arena
Admission 50¢





Summer End SPECIALS
MacINTOSH'S
FURNITURE AND APPLIANCE
Phone 774-2636 Winchester

PORTABLE TV'S
12" — 17" — 19" — 20"
and 23" CONSOLES
FROM
$99.99

Automatic Washers & Dryers
Speed Queen & McClary
SPECIAL PRICES

RECLINER AND ROCKER CHAIRS
from
$79.95



Hawks Acquire New Look

By Al VanBridger

Sunday evening the 'new look' Winchester Hawks opened their 1974-75 season with a training camp at the local arena.

There were over 40 young hockey players in attendance. Many of them completely new to the Winchester hockey scene.

The Hawks' new look starts right from behind the bench to the 10 to 12 new faces expected to be in the line-up.

Dave Armstrong is the new coach and Harry McRoberts is the new team manager.

Dave brings with him a wealth of hockey knowledge including Junior A and American Pro playing experience.

He is currently whipping his new charges in to shape with daily two hour workouts.

The team has scheduled their intersquad game here on Sunday, October 13th at 8 p.m. with the public invited of course.

Then on Friday 18th at 8:00 p.m. the Junior B squad from Kemptville will be in town to supply the Hawks first competition of the new season.

There will be more excitement at the local arena on Friday, October 25th as the Hawks open the regular season against the Prescott Saints. For this occasion there will be a 'meet the players' night complete with a special "Pub" running during and after the game complete with music.

The Hawks are planning a lot of excitement for 74-75 so come out and give them your support.

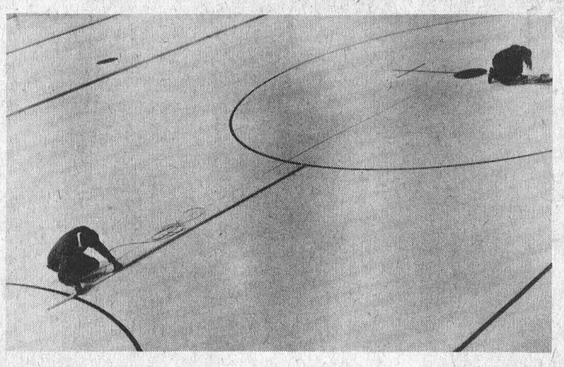

Winchester Ice Awaits Season

Outside, here at Winchester, beautiful autumn weather prevails - - but indoors at the Community Centre it's winter.

The ice is back in - colourful, durable new puck-boards have been installed; the entire ice surface painted a brilliant white and proper hockey markings completed.

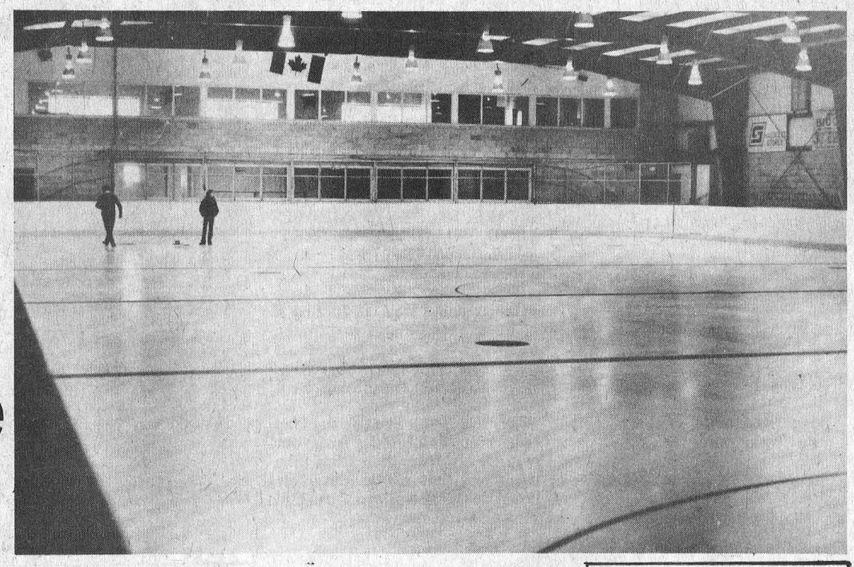

Already the facilities have been in use on several occasions by skaters and hockey players and officials report reservations for the entire winter have been booked.

In accompanying photo two staff members pause to admire their handiwork before heading into the lobby to 'get warm'.

Press Staff Photo

GET MORE OUT OF LIFE — GO OUT TO A MOVIE!

WINCHESTER THEATRE

Thurs., Fri., Sat.
OCT. 10-11-12
"ZANDY'S BRIDE"
With Gene Hackman, Liv Ullmann. A comedy western that begins with a mail order bride and ends with a shootout at Big Sur.

SUNDAY NIGHT SPECIAL
OCT. 13 10 P.M.
"THE THING WITH TWO HEADS"
With Ray Milland, Rosie Grier. The medical experiment that backfired contains fights - fuzz - chicks and choppers.
"SCREAM BLACULA SCREAM"
The prince of shadows stalks the earth. William Marshall and Don Mitchell.
[Adult]

Mon., Tues., Wed.
OCT. 14-15-16
"SLEEPER"
With Woody Allen, Diane Keaton. Woody Allen has slept for 200 years. The picture of a futuristic society follows his awaking.
[Adult]

100 Club Pee Wee Champs

The 100 Club boys, playing in the Pee Wee softball league, enjoyed a long and interesting season and finished in third place at the completion of the regular schedule. When play-off time arrived, however, the boys immediately moved into the limelight and ended the season with a 9 to 6 win over 'Lions' in the fifth and deciding game of the series.

Both teams were at their best for the final test and pitchers Peter Marriner, on the mound for 100 Club and Lions' Wade Levere both played brilliantly throughout the series.

In the thrill-packed final 100 Club moved into an early lead with a run in the first inning. The second frame was scoreless and the Lions bats began to hum in the 3rd when they connected for 4 runs. Undaunted the 100-Club-sponsored youngsters stormed right back to score 6 runs and move into a comfortable 7 to 4 lead.

The winners added two more runs in the fourth inning and appeared to have the championship clinched enjoying a 9 to 4 lead.

The young Lions fought back desperately scoring twice in the fifth but were unable to overcome the lead.

The boys, members of all teams, requested that the Press extend a sincere word of thanks to all who had helped make their ball season such a great success.

South Mountain Pee Wees Finish Top Rated Season

South Mountain Pee Wee softball players ended a very successful season when they eliminated Hallville in two games to take the league trophy which is presented annually by the Recreational Association.

Besides proving themselves top contenders in their own league they also made an impressive showing at district tournaments.

At Ingleside on Saturday, August 10th they won their first two games but were eliminated in the finals by Morrisburg. However, on that occasion, Greg Workman was judged the Most Valuable Pitcher in the tournament and received a trophy for his efforts.

Two weeks later, on Saturday, August 24th the young team was in competition at Mountain Fair where they won the Recreation Association trophy and crests.

They were back in tournament competition at Winchester on September 21st and here again they were the big winners.

The boys, many of whom will move into Bantam competition next season, were coached by Bud Raistrick and Doug Boyd.

Bombers Versus Rough Riders This Sunday

Ottawa Rough Riders, back in good favour with fans after thumping Hamilton last Sunday, will challenge former Tiger Cat quarterback Chuck Ealy this Sunday afternoon at Lansdowne Park.

Reports from the Rough Rider ticket office leave the impression Sunday's battle will be a sell-out and fans are being advised to reserve seats in advance.

After Sunday Ottawa will have only one more home game (against Montreal) before play-offs begin on November 10th.

PR MAN Bob Simpson (remember No. 70?) is smiling again, and a Rough Rider win this Saturday could force the old warrior to chuckle out loud.

Another Grey Cup for Ottawa and Bob's 'belly laugh' (and that'll be one mighty big laugh) will be heard up and down the Ottawa Valley.

S. Mountain Winners

South Mountain Bantam softball officials have released names of winners in the recently conducted draw.

First prize winner was Keith James, Winchester; prize '2' went to Gerald Crowder, also of Winchester and the final prize was won by Libby MacIntyre of Brockville, Ont.

McKeown Tours

Wheeling West Va. Nov. 1-3, 1974. Transportation, meals, special parties and tours, plus admission into the Old Time Show $105.00 per person.
Shopping Trip to Montreal November 15-16 $35.00 per person.
Shopping Trip to Syracuse November 22-24 $42.00 per person.
16 Days to Daytona Beach Florida, March 1-16. $295.00 per person.
11 Days to Daytona Beach, Florida, March 22 - April 1st. $200.00 per person.

For further information write or phone
Phyllis McKeown, R.R. 1 Edwards
Tel. 821-2652

OTTAWA VALLEY TOURS

1-DAY LAURENTIAN COLOR TOUR
Sept. 29 and Oct. 6 ..... $10
5-DAY BOSTON THANKSGIVING TOUR
Oct. 12-16 ..... $115
16-DAY DAYTONA BEACH Scenic Tour, Nov. 2-17
via Lexington, Kentucky (Blue Grass) $265
16-DAY TOUR, Clearwater Beach, Florida
Nov. 9-24, Nov. 30-Dec. 15 ..... $270
DAYTONA BEACH, 23 & 22 Day Tours
Jan. 4-26, Jan. 25-Feb. 15 ..... $315
INDIAN SHORES, 23 Day Tours
Jan. 4-26, Jan. 25-Feb. 16 ..... $360
CLEARWATER BEACH, 23 Day Tours
Jan. 4-26, Feb. 1-23 ..... $375

Tours include Bus Transportation, Hotel Accommodation and Sightseeing.
For further information, Write or Phone
Robert J. McDonell, 141 General Ave., OTTAWA, K1Z 7W9, 728-3360
Howard V. Sheridan, 68 Tower Road, OTTAWA, K2G 2E9, 224-8104

Healey Tours





Wheeling West Va. Oct. 26th and 27th. Guest star Barbara Mandrell ..... $55.00 ea.
Special to **Yorkdale** shopping centre, Toronto, Saturday, November 2nd ..... $12.00 ea.
Royal Winter Fair, Toronto Saturday, November 16th including horse show tickets ..... $18.00 ea.
Florida for Christmas Holidays, Dec. 26 - January 5th (family rates arranged) ..... $240.00 ea.
Irish Rovers - at N.A.C. Ottawa, Sunday, October 27, leaves Smith Falls, 3:30 p.m. ..... $9.50 ea.



Healey Tours
10 Gile Street
Smith Falls
Tel. 283-1321

RACING NIGHTLY (Except Thursday)
10 Races
Daily Double - 4 EXACTAS
Ladies Night - Wednesday
RIDEAU CARLETON RACEWAY
Phone 822-1819 for dinner reservations

Wesleyan Church
Winchester, Ontario
Minister:
Rev. Charles Jackson
HOURS OF SERVICE
Sunday School 9:45 a.m.
Morning Worship 11:00 a.m.
Evening Service 7:30 P.M.
Monday — 7:00 p.m.
Christian Youth Crusaders
Prayer and Bible Study
Wednesday - 7:45 p.m.
We Extend A Welcome To All

COLONIAL Drive-In Theatre
INGLESIDE - ONTARIO
DUSK TO DAWN SHOW Sunday, Oct. 13th Only

'MAFIA' COLOR
Claudia CARDINALE · Franco NERO
Lee J. COBB · Nehemiah PERSOFF
plus
GREATEST COUNTRY MUSIC SPECTACULAR EVER FILMED!
FORTY ACRE FEUD in color
25 FERLIN HUSKY MINNIE PEARL
also
Your blood will run cold!
House of Terror
Jenifer BISHOP · Arell BLANTON · Mitchell GREGG
and
The Deathmakers
EASTMANCOLOR
plus
Something is after Jessica. Something very cold, very wet... and very dead.
"Let's Scare Jessica To Death"

Closed for another season

Gloucester Lions Club
WEEKLY BINGO
At
Leitrim Arena
highway 31
Every Monday
Starting At 8 P.M.
• 15 regular games
• 4 special games
• 2 share the wealth games
• 2 jackpots
Lap Cards: 50¢
Everybody Welcome!

Editorials..... *the way we see it!*

Duped!

Here's a purely hypothetical case - but read on! Money-hungry promoters set up an 8-game hockey series between Morrisburg and Winchester but the cunning river-front boys play it cagey and insist on setting all the rules. Winchester 'knows' they have the best players, and allow themselves to be convinced that this will be an opportunity to prove it, despite the odds.

"We'll play the first four games in Winchester", offers the apparently benevolent Morrisburg management where we'll expect to be treated like royalty."

"We'll have the final say on referees" they continue, "and of course those big Winchester 'bullies' will not be allowed to 'touch' our gentlemanly athletes."

The Morrisburg management further explains that the Winchester players will be housed in a 'lean-to' on the 'Mall' during their stay in the beautiful Seaway Town, and that any supporters planning to follow the team will be allowed to watch the 'fun' through a back window of the arena.

Sound impossible? Frankly we are fully aware such a plan could never be conceived by fair-minded Morrisburg sportsmen. And we know darn well Winchester's able promoters would never fall for such a scheme --- but Team Canada did!

Stopping Cars Rotting

Motorists often complain about rapid rust on their expensive cars. Britain's Transport and Road Research Laboratory has been looking into the problem, and has discovered not only the major cause, but how it might be cheaply and easily prevented. A BBC industry programme reported:

The real villian in causing car corrosion is not the maker, but rather the authorities who put salt on the roads in winter to stop icing. The salt accelerates corrosion enormously and its bad effects are not confined just to the winter months when it is applied.

Instead, the salt gets splashed up, works its way into all sorts of crannies and crevices and gets trapped in the mud stuck to the underside of the car. Then it goes on rotting away the car body throughout the summer.

Some of the blame is placed on the car maker by the Laboratory, who say that makers could eliminate the crannies, and provide better finishes that would help resist the salt better.

On the other hand, the really staggering conclusion to come out of the Laboratory's work is that relatively simple and cheap treatment could avoid most of the trouble. Several countries, notably the USA and Germany, add corrosion-inhibiting substances to the salt they spread on the roads.

But British experts found that these were largely ineffective. A very diluted solution indeed of salt can cause bad corrosion, so diluted that the inhibitor applied along with the salt is too weak to have any effect.

The technique is first to wash off as much salt as possible and then apply inhibitor. But by washing, the experts don't mean two small boys working with a bucket of muddy water and a gritty leather, nor do they think much of the average automatic car wash.

What they mean is a high-pressure jet of water applied to the underside of the car, to get rid of the mud and salt. The bits of the car that you see, the smart parts, apparently do not matter so much.

Then the inhibitor is sprayed on. This is just as simple — one component part for the inhibitor is no more than a common water-softener salt 'Calgon' (sodium poly-meta-phosphate). And the other is a relatively cheap organic chemical called Ethoduomeen T13 (ethoxylated N—alkyl—1.3—proylene diamine).

These must be applied separately, but this can be done with ordinary spray equipment like that used for paint.

Treatment once a week in this way can stop 90 percent of the corrosion that normally occurs — and there seems little reason why ordinary automatic car wash equipment should not be modified to carry out such treatment at the same time that it washes and polishes the bits of the car that show.

But you do not even have to work that hard — for it is very nearly as good, saving 80 percent of corrosion, if it is done every six weeks.

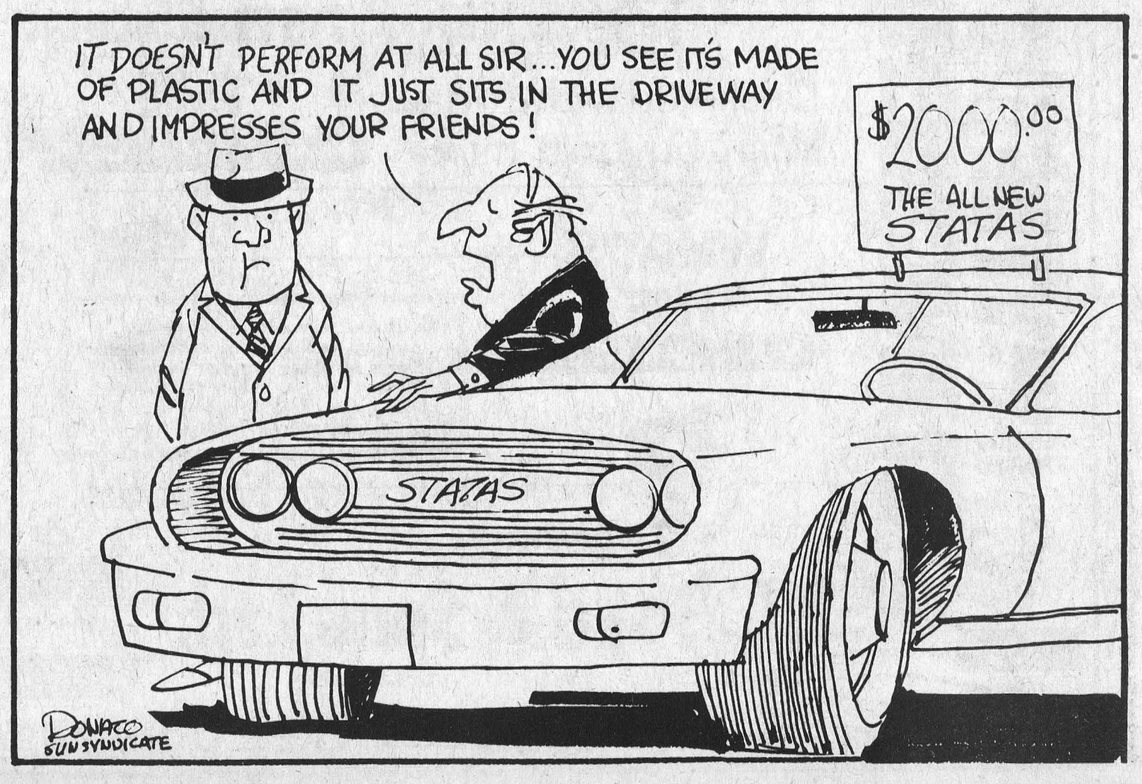

Penned By Rev. Gordon C. Smyth — *A Rare Opportunity*

Few people have a chance to rub shoulders with the great. In a sense, readers of this column will have such an opportunity next week. Dr. D. Elton Trueblood is to deliver four public lectures in Convocation Hall, Queen's Theological College, an integral part of the setting of Queen's University. The occasion is the eighty-second annual conference of the Theological Alumni Association.

Elton Trueblood is a distinguished American philosopher who has published more than thirty books and received twelve honorary degrees. A Quaker by background and conviction, he is also a leader in fostering renewal in the whole Christian Church. (Harper & Row are his publishers).

Through his books, Dr. Trueblood exerts a global influence. One that moved me deeply is "Abraham Lincoln: Theologian of American Anguish". It had this effect, in part, because I read it while Watergate was the centre of attention. Incidentally, I am told that Trueblood sought in vain for an interview with Richard Nixon about a year ago.

In addition to his work as a scholar and author, Elton Trueblood is a world-recognized leader in the laymen's movement. "Time" magazine early described his contribution as "one of the most effective ministries to laymen, churched and unchurched in the United States". Ecumenicity has been enriched by his "Yokefellow" movement. Through a program of retreats and conferences laymen are encouraged to develop strong devotional habits.

Dr. Trueblood shows that Christianity makes sense. He disavows the autonomy of reason, linking it rather with the Holy Spirit and the Bible as a source of truth. It is this balance that has shored up the faith of multitudes.

This equilibrium is indicated by the general theme of his lectures next week, "Rational Christianity", unfolding in specific themes. These will be: (1) "The Christian Cause Today" ----Tues., Oct. 15, 8:00 p.m., (2 "Contemporary Christia Theism" --- Wed., 10:30 a.m., (3 "The Meaning of Commitment --- Wed., 8:00 p.m., (4) "Th Recovery of Mission" --- Thurs 10:30 a.m.

Whether we can attend one o more of Elton Trueblood's lec tures, whether we speak or liste in the question period after eac address, I have a feeling tha some of this Christian's great ness and power, will rub off on u all.

WINCHESTER Press

Second Section
Volume Eighty-Seven
Thursday, October 10th, 197

WORKMAN BROTHERS, Publishers

Established in the year 1888

Published Wednesday Afternoon Dated Thursday

Subscription Rates: $7.00 per year in Canada; $9.00 per year in the U.S.A.; payable in advance.

CNA "Award Winning Newspaper"

Member of Canadian Community Newspapers Association and the Ontario Weekly Newspapers Association

Guaranteed Circulation Over 4300

Advertising Rates On Request

"Second Class Mail Registration Number 1555"

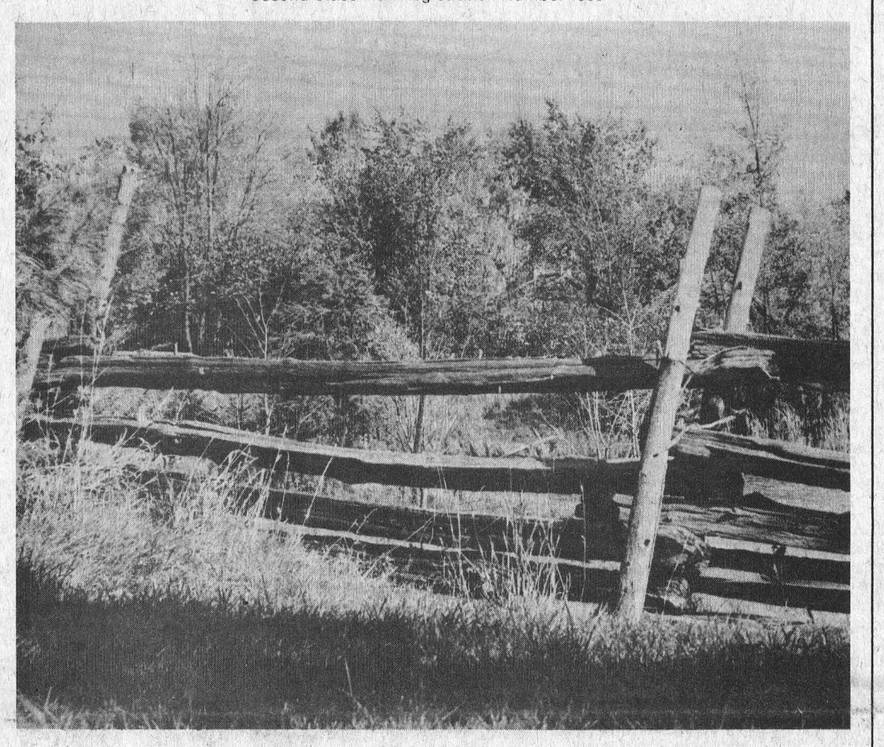

Fencing Fall's Colours

Bill Smiley Writes... *Let Me Tell You About The Future*



This week, I'm going to make two predictions. For too long, I've been hiding my light under a bushel, when it comes to forecasting, and it's time to come out from under the bushel and reveal that I am somewhat of a seer, when it comes to the future.

Years ago, I came out against capital punishment. It was done away with. I said we should let Red China into the U.N. It was done. I said the trout were disappearing from our stream, because of pollution. They did. I suggested I would never be rich. I'm not.

But nobody paid any attention. Only within the family did anyone realize that I had the gift of prophecy. I told my son, "If you don't stop goofing around, you're going to flunk out of college." He did. I told my wife, "If you don't stop worring so much about everything, you'll be a nervous wreck." She is. I told my daughter, "If you pick that baby up every time he utters a whimper, he'll be spoiled silly." He is.

You see, even my own family didn't put much faith in me, even though I'm always right. I'm some-what like Cassandra, the lady from ancient Troy, who was given the gift of foreseeing the future, and, at the same time, the curse that nobody would ever believe her.

O.K. It's time to go public. If I'm right, I'll have politicians and poets, actors and authors, beating a path, to my door. Will I win? Will I be famous? Will I wow them? Will I write the great Canadian novel?

I've decided to take on an assistant, though it's only to keep his mother from starving in a cockroach-ridden apartment.

He will be Nikov Chen, my grandbabby. He's half fey Irish and half romantic German and half blunt Canadian. That makes him 150 per cent. A natural. If he chortles, I'll tell my whining clients "Yes". If his face wrinkles and he starts to whimper as he does, I'll give my customers a blunt, "No." We should make a million. With the new child labour laws, I'll probably have to give him ten per cent.

Well, here's my first prediction. This is being written after the first half of the Canada-Russia series. They are all tied up.

With that group of tottery old men, who have given a great account of themselves, and those unknown young players, make up the WHL team, it takes a lot of courage to come out with a blunt forecast of the final result.

But here it is. I predict — and if I'm not right on the nose, I'll drink a bottle of vodka on the town hall steps — that 2,400 of the 2,500 Canadians going to Russia for the games there will be drunk sixty per cent of the time, and hung over the other forty per cent.

As for the series itself, what does it matter who wins? It's only a game, though a rather entrancing combination of ballet and mayhem.

Besides, Canadians are the biggest sports cry-babies in the world. If we lose, we were robbed. If we win, it's a victory of free enterprise over authoritarianism. This is a nation of Monday morning quarterbacks and late Saturday night referees.

We're a nation of experts, especially in hockey. After all, for several generations, all that the world knew Canada was any good at was producing maple syrup, rye whiskey and hockey players.

I've heard women who wouldn't know a shift from a nylon slip castigating the Canadian players for all sorts of sins.

I've heard mature men, who couldn't even skate on their ankles when they were kids, shouting obscenities at our players because, "They're not hitting enough, fergawsake."

I've heard teenagers of both sexes cheer when some Canadian ape rammed his stick into a Russian's teeth.

Well, that's my first prediction. The second is that I'm going to win Mayor Drapoo's lottery. First prize. A cool million, tax free.

This predicition is based on a combination of prophecy and logic, not just a wild hunch.

Look. In the past two years, I've broken my toe, my nose, two ribs, and the law. I'm not saying that the Lord is picking on me. I just don't think he's been keeping an eye on this little sparrow, when he falls.

It's time for a different kind of break, and the law of averages suggests to the occult side of me, that it's going to be the Big Million.

The Seventh Column

Metcalfe Fair Past President Alex Campbell, during his two-year tenure of office, was blessed with exceptionally fine weather. "Alex" explained it this way: "The supplications of good Presbyterians are always looked on with favour by the Man up above." This year's Fair weekend had to be rated as the finest of the entire summer-autumn season and this time the President was of a different religious denomination. You guessed it - - here's his explanation: "the supplications of good RC's are always etc. etc. etc." From these deductions we've reached the following conclusion - - - the petitions may emanate from different points but all are treated equally on arrival.

Now that you've heard that side here's what really happened. We arrived at the Fair grounds early Saturday morning only to find four disgruntled fair dignitaries gazing at a cold, gray, threatening sky. Having assessed the gloomy situation we assured them all newspapermen have influence in "high" places and promised to 'alert' our 'contacts' within the hour. Sixty minutes later the cloud mass opened up to release two consecutive days of balmy Indian Summer. Now, lest we be buried under an avalanche of requests for 'weather', we feel obliged to release names of our 'contacts'. They're all local - - and here they are: Rev. C. Dawes; Rev. H. Lamble; Rev. R. Cooper and Father Mike.

Still on the subject of fairs one couldn't help but note that fall fairs provide an ideal setting for meeting old and valued friends. Matter of fact over the weekend we met many of our old school chums. And would you believe some have grown so old and gray they didn't even remember us.

So we made a slight error in our prediction of the outcome of the Canada-Russia hockey series! Well, we're allowed one mistake every twelve months and that was it. But before closing the books on that issue we'd like to suggest that if America [Canada or U.S.A.] ever decides to send a good-will ambassador to 'Lower Slobbovia' then Gordie Howe is their man. According to 'on-the-spot' reporters the big fellow and his family were subjected to gross humiliation during their stay behind the iron curtain, yet the old warrior leaves the country with only praise for the hockey skills of his adversaries. Very obviously Gordie not only knows how to win, but far more important, how to lose.

The United Church of Canada has, for the very first time, elected a "black" Moderator. The Rev. Wilbur Howard is a brilliant man well known throughout the entire Christian world. Rev. Howard is also gifted with a keen sense of humour which was much in evidence following his election to the high office. "I want to thank the scrutineers", he said, for they had a difficult job counting the ballots. They had to decide when somebody wrote Black whether they meant John (Black) or me."

One hears a few minor complaints concerning hardships imposed by the extensive street rebuilding program here in town. Most, however, fully realize the ultimate reward will be well worth a few inconveniences, and the efficiency of work crews is being highly commended. Ontario Hydro also rates a doff of the old fedora. Utility poles are being moved with a minimum of inconvenience to customers, and always friendly Hydro employees warn well in advance of necessary, very brief, delays in service. But just maybe the patience of homeowners was taxed a bit beyond the breaking point by the weekend 'dust storms'.

And a reminder that if you haven't already dug the blades out of the attic it's about time you did. The ice is back on at Winchester Community Centre and we've been informed every available minute of ice time has been programmed. We had suggested to the 'old girl' that we reserve time to rehearse some of our old routines - - but she claims they don't use 'bob-skates' any more.

FARM NEWS



A Gobbler For Your Table

In Ontario's total poultry meat consumption, consumers enjoy turkey second only to chicken. But many of us don't realize that the management skills needed to produce a quality bird for our Thanksgiving tables are considerable.

In a confinement unit such as the one shown here, modern hybrid turkeys, specially developed for meat production, are raised in a controlled environment. Feeding, watering and temperature systems for these young toms and hens are closely watched.

Important also is a disease-control program; once it gains a foothold, disease can easily destroy a flock of birds.

This year, let's remember that more goes into a tasty turkey than good stuffing!

(Photo by Ontario Ministry of Agriculture and Food)

Good Barn Ventilation Necessary During Winter

Aim to ventilate your barn so well this winter that you would enjoy living in it, advises an Ontario Agricultural College engineering expert. "Good ventilation helps to ensure that your animals remain healthy and produce high quality food quickly," explains Dr. D.R. Pattie.

"Dust, dampness and stale air appear to trigger respiratory diseases, such as pneumonia," he adds. "It is not surprising that off-flavors in milk are sometimes caused by stable odors, and the quality of other products may also be affected. Odor levels decrease as the excess moisture in the air is removed."

To run the ventilation equipment necessary for drawing air into your barn and expelling it after it has absorbed the building's excess moisture, make sure you have adequate and safe electrical wiring. In addition, always use fuses of the proper size. If they are too big, they will increase the risk of fire by overloading the wiring. Make sure fans, motors, air inlets, and exit shutters are clean and in good working order.

Use insulation to keep as much animal heat as possible in your barn, so that incoming air will be heated and will absorb excess moisture. Eliminate cracks and gaps at loose-fitting doors and windows, and protect the buildings from as much wind and weather as is possible by windbreaks.

Hallville "Nationwide Chefs" 4-H Members Hold Meeting

France was the subject of the Hallville "Nationwide Chefs". Minutes were read by Ingrid Rhyndress and club leader made tortiere and Grande-Peres both originating from France.

The group then returned to the living room to exchange recipes, from their ancestors. After sampling the tortiere and Grandperes. The general opinion was that they were good.

Plan Corn Harvest Day At Neil Williams' Farm

Corn in Eastern Ontario has become a major crop. More and more acres are being planted to this golden crop for silage and grain. Thousands of dollars are invested to buy, fertilize and grow it. Because of the many dollars invested and our fall weather, it is very important that this crop get taken off with the least possible loss. Therefore, the right machine used as it is built to be used is very important. Many machines are available in this area and will do the job for you. It is important that this machine be set up correctly, maintained as prescribed by the dealer, and run safely.

The machinery companies with the Dundas Soil and Crop Improvement Association are co-hosting a Corn Harvest Day. It is to be held on Tuesday, October 15th, commencing at 10:30 a.m. on the farm of Neil Williams, Winchester. On this day there will be a demonstration of the corn harvesting machines available in this area. The demonstrations will stress proper management of these machines.

Also on this day, you can observe the corn and herbicide trials that will be on display. The corn companies have corn plots demonstrating some of their recommended varieties for this area.

Find a running mate.

PARTICIPACTION

The Canadian movement for personal fitness.

Fitness. In your heart you know it's right.

O.F.A. President Hill Blasts Professor Forbes On Egg Marketing

"Biased before he started," was the reaction of OFA's president, Gordon Hill, to the leaked Forbes report damning farm marketing boards as inefficient and costly to producers and consumers.

Hill says Professor J.D. Forbes is a strange advocate of a free market for farm products. Forbes doesn't operate in a free market. He has chosen for himself, instead, the cloistered halls of academe where tenure provides protection from shotgun uncertainty in firing and hiring practices.

Hill says Forbes destroyed his credibility by announcing months ago before he did the study what his conclusions would be. He is well-known for his antagonism against marketing boards.

"Well-paid professors who have time to pick up a bundle of the taxpayers' money for government studies must be among the best protected people in the world," Hill comments.

"Now that Forbes has given biased scrutiny to one of the weakest, least organized segments of the economy, perhaps he should look at benefits to other groups through tariff protection, subsidies, development grants, and special tax advantages.

"We must compare the substantial tax concessions and amounts of indirect subsidy gained by business and industry, with smaller assistance and protection given farming.

"We must not forget that doctors and lawyers, through their associations, establish their own fee schedules and control entry into these professions.

"Labor unions and teachers' federations give secure job tenure to large groups of people who are certainly not operating in a free market without protection.

"Only the naive or uninformed think farmers are unique in trying to tailor production to demand. The free market has been history since the beginning of the Industrial Revolution. What manufacturer would continue to produce automobiles or widgets once the market has been satisfied?"

Individual farmers can't bargain for price in competition with large buying companies, Hill points out. "Marketing boards are their only salvation; without them they remain price-takers instead of price-setters. Boards help consumers, too, by ironing out the peak prices that result from a boom and bust cycle caused by nature, herself."

PEACE OF MIND IS...

A Home Owner's Policy



Your Home: Protect It Against All Disaster!

Fire, theft, liability . . . rest assured that you can meet your responsibilities as a home owner no matter what happens!

Ask About It



774-2515 WINCHESTER

SUMMERS INSURANCE SERVICE

Lannin's Fall Values & Savings

True Temper Garden Tools

Garden and Grass Rakes, Forks, Hand Cultivators, Shears, Clippers, Edgers, Pruners etc.

To Clear At 20% Off





Micafil Pouring Insulation

Save 2 Ways

1. on the price now
2. on your winter heating cost

2.35 Bag

STORE HOURS:
Monday thru' Thursday 7:30 to 5:00
Friday - 7:30 to 9:00
Saturday - 8:00 to 12:00 Noon

Always A BUY At A PAL Yard

Lannin Lumber Mart & Construction Ltd.

Highway 31 Just South of Winchester
Retail Lumber & Building Supplies
Phone 774-2830

CHARGEX



CORN HARVEST DAY

Tuesday, October 15,

Rain Date October 17th

Commencing at 10:30 a.m.

on the farm of NEIL WILLIAMS and family

Winchester, Ontario

1½ miles north of Winchester on highway 31

PROGRAM:

- demonstration of corn harvesting machinery
- display of machinery
- corn variety demonstration
- corn herbicide display

Snack Bar on premises

Plymouth Coming-out Party.



CHRYSLER CORDOBA

Plymouth CHRYSLER Dodge Trucks SALES/SERVICE

The 1975 Plymouth Coming-out Party is on and you are invited. We've got lots of excitement for everyone. Leader of our pack is the stunning new Chrysler Cordoba. It's a completely new car. Sport size. Luxurious. And loaded with exciting new features. Don't miss this one!

Something else you'll want to make a point of seeing is our completely new Fury line. Its trim new proportions and dramatic new styling are going to set the trends for the mid-size cars for 1975.

Come on in and see all our new '75 cars and trucks. From the compact Valiants to the luxurious full-size Gran Fury, Chrysler and Imperial models, there's plenty for you to come out and see.

Our '75s use any gas-leaded or unleaded!

Plymouth's got your size for '75

Ask our sales staff about "THE CLINCHER!"

ONE YEAR UNLIMITED MILEAGE NEW CAR WARRANTY "THE CLINCHER!" AND SERVICE POLICY

Designed with today's smart buyer in mind "THE CLINCHER!"

WHAT'S "THE CLINCHER!" ?

For the first 12 months of use, any Chrysler Canada Ltd. Dealer will fix without charge for parts or labour, any part of our 1975 passenger cars we supply (except tires) which proves defective in normal use, regardless of mileage.

Top Quality USED CARS

W.J.L. Boyd & Sons Ltd.

Chrysler, Cordoba, Gran Fury, Fury, Valiant, Cricket & Dodge Trucks

WINCHESTER 774-2520 — TELEPHONES — OTTAWA 236-6505

Plymouth CHRYSLER Dodge Trucks SALES/SERVICE

Look For More In '74

Winter Fair Horse Show Features Olympic Talent

The Ottawa Winter Fair Horse Show will again be featuring Olympic level competition. Jim Elder, Canadian Equestrian team captain, and teammate Ian Millar will be competing for a $2,000 stake at the Rothman Grand Prix on Friday, October 18. Millar lives on a farm near Perth.

The record number of applications this year has meant more people will be competing from the Toronto and Montreal regions. Acceptance into the show is based on a rider's or horse's past performance in competition. All classes are open.

Well known Ottawa horseman Donald Cherry attributes the increase in applications to a "great revival of horses in Canada". In 1971, there were more than 80,000 horses and ponies in Ontario.

Dr. Cherry calls the Ottawa Winter Fair "the second best horse show in Canada. The Royal's the best. But the Ottawa Fair is more diversified." The Ottawa Winter Fair includes saddle and hackney classes which do not compete at the Royal.

The four-day show will run a full program every day. Until five p.m. on Saturday the under 18 set will be competing. Pony and hunter classes will highlight the program.

In the evening, conformation hunters, parade and jumping horses will provide the entertainment. As in past years, the six-horse team competition should prove one of the most popular events. All stakes in the evening show are $500.

The Sunday afternoon show will feature the knockdown and out, and the fine harness horse stakes.

Spectators in the evening show will see the hackney, saddle and puissant competitions. Again the four-horse driving competition is expected to provide great entertainment. The competition involves driving through an obstacle course.

Other daily attractions will include Canadian open cutting horse championships, guard dog demonstrations, clowns, and the Carlsberg eight-horse team.

Fair dates are October 17 to 20.

Buy Your Own Beef At Fair 4-H Auction

By Cathy Peaker

A main attraction of the 4-H Day will be the steer show and sale. This year the show is restricted to 4-H members. After exhibiting their steers, the 4-H ers will take them into the ring to be auctioned off.

Bidding is open to the public. So if you'd like a freezer full of juicy, tender beef, be sure to come to the Cattle Castle on Friday evening, October 18th at 7 p.m. and put in your bid.

This year, at the Ottawa Winter Fair 4-H Championship Show, approximately 250 eager 4-H members from Eastern Ontario and Western Quebec will be exhibiting their calves. The show begins at 11:00 a.m. on Friday, October 18.

WANT ADS GET RESULTS



Trick Or Treat

Jack-o'-Lanterns! Pumpkins are the modern equivalent to the grotesquely carved faces used in homes many years ago to ward off ghosts, evil spirits and bad luck. Today, the widely grinning jack-o'-lantern has the place of honor in homes and on porches — a symbol of the fun of Halloween.

Having finished their smiling contribution, these children are ready to dress up as the ghosts and witches of old and take part in the round of candy gathering. Trick or treat!

(Photo by Ontario Ministry of Agriculture and Food).

George Callan can help you keep those promises you've made to yourself.

That's why George is Manager of Winchester's Royal Bank. He is there to help you. When you've got an idea that grows into a promise you mean to keep, a Bonus Savings Account will help. It pays a healthy interest rate on your minimum monthly balance and there are no cheques to tempt you in a weak moment. And to make your Bonus Savings Account really work for you, George will tell you all about Royal Certified Service—a complete package of twelve banking services for just $3 a month. That means it's very simple for you to figure out where you stand with your money, so you know exactly how much you can afford to save in your Bonus Savings Account.

So if you've made yourself a promise—come into Winchester's Royal Bank and talk to George Callan or any one of his staff. They will help you keep your promise.

Phone: 774-2316.

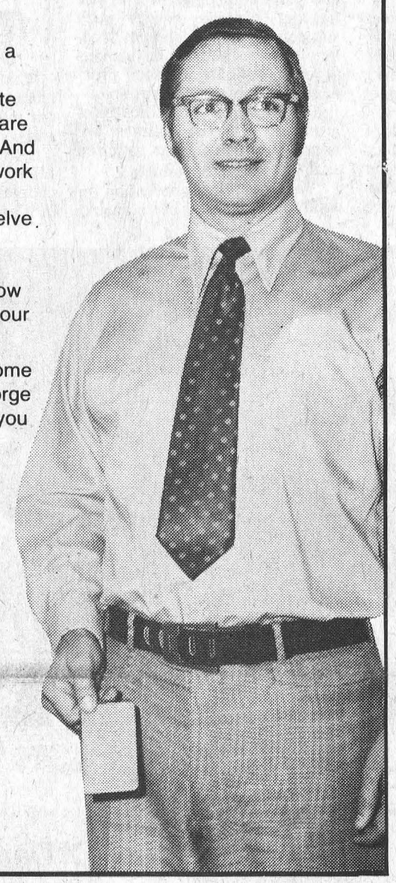

ROYAL BANK
serving Ontario
serving you

A FEW OF THE MANY AGRICULTURAL USES OF MILROL FILM

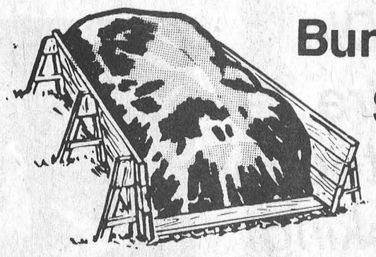

Bunker Silo

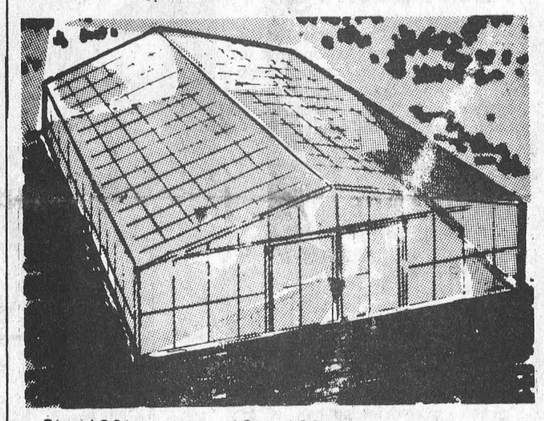

6′ x 100′	12′ x 100′	24′ x 100′
8′ x 100′	16′ x 100′	32′ x 100′
10′ x 100′	20′ x 100′	40′ x 100′

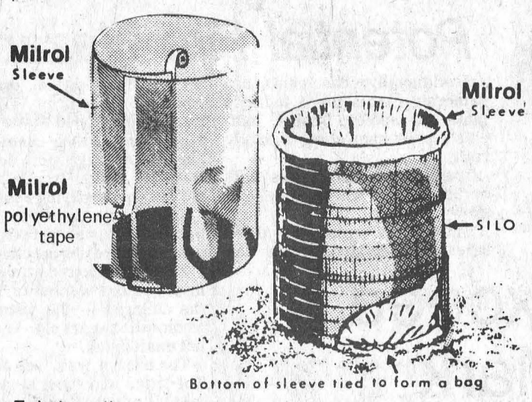

Bottom of sleeve tied to form a bag

Existing silos can be used or a temporary silo can be built using snow fencing.

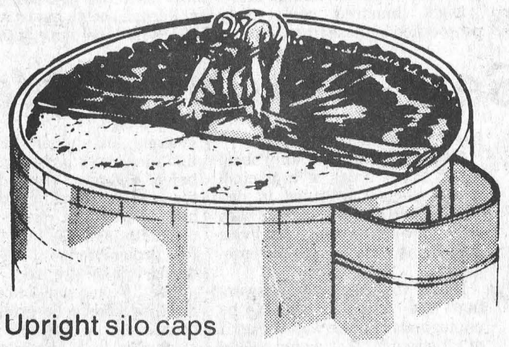

Upright silo caps

You'll find a lot more than fertilizer at

C-I-L Agromart

HIGHWAY 43 P.O. BOX 220 KEMPTVILLE
258-2613

Look For More In '74!

THURSDAY OCTOBER 17TH
HOLSTEINS
Show 10:00 a.m. - 3:00 p.m.
GUERNSEYS
Show 3:00 p.m. - 5:00 p.m.

FRIDAY OCTOBER 18TH
4-H SHOW
Show 11:00 a.m. - 5:00 p.m.
STEERS
Show 9:00 a.m. - 12:00 noon
MARKET LAMBS
Show 11:00 a.m. - 12:00 noon
MARKET LAMB SALE
STEER SALE
Sale 7:00 p.m. - 9:00 p.m.

SATURDAY OCTOBER 19TH
JERSEYS
Show 10:00 a.m. - 12:00 noon
AYRSHIRES
Show 1:30 p.m. - 3:30 p.m.
SHEEP BREEDING
Show 4:00 p.m. - 5:00 p.m.; 6:30 p.m. - 8:00 p.m.

SUNDAY OCTOBER 20TH
BARROW SHOW
Show 4:00 p.m. - 7:00 p.m.
BEEF BREEDING
Show 7:00 p.m. - 9:00 p.m.

OTTAWA WINTER FAIR DAYS
A FAMILY FAIR
Lansdowne Park, Ottawa
OCT. 17 - 20

Other Highlights



Clowns & Grand Parade
Thurs. Oct. 17
12 noon from Byward Market, down Bank to Lansdowne Park

Ladies Fashion Show
Thursday - sponsored by the Bay

Baking Competition
Open To All

Canadian Open Cutting Horse Competition
Each Evening - Finals on Sunday

Rothman Grand Prix
7 p.m. Friday, Oct. 18

Guard Dog Demonstration

Market Lamb & Steer Sale
7 p.m. Friday, Oct. 18

Horticultural Societies Competition

ADMISSION:
Adults - 2.00 Children - 1.00
Reserved Seat - 2.50
Ladies Day, Thurs. Oct. 17
Ladies 1.00

Be sure and see the Carlsberg
8 Horse Hitch Each Evening



Featuring . . .
Official Opening
Thursday at 9 p.m.
by popular T.V. personality
Ian Tyson
also competing in the Cutting Horse Competition

Now: a new minimum wage in Ontario

Effective October 1st, 1974

Ontario's new minimum wage covers people employed in general industry, construction work, domestic service, ambulance service, funeral service, including students and learners.

If you or your employees fall into these categories, it is important for you to know what the law now requires.

People employed by agencies as domestics, and people working as funeral directors or embalmers must now be paid not less than $2.25 an hour. Learners in General industry must be paid at least $2.15 an hour during their first month of employment and at least $2.25 per hour thereafter. People employed in construction work or as construction site guards are now entitled to at least $2.50 an hour. There is no learner rate for the construction industry. Ambulance drivers, helpers, and first-aid attendants must now receive at least $108.00 per week or, if they work fewer than 48 hours a week, $2.25 an hour. Students under 18 who work 28 hours a week or less, or during school holidays, must receive at least $1.90 per hour.

When employees occupy a room or eat meals supplied by their employer, $9.00 per week for the room and $1.00 for each meal or $21.00 per week for meals or $30.00 a week for room and meals may be included when calculating the minimum wage.

As for overtime pay, until December 31, 1974, it will be 1½ times the regular pay after 48 hours a week. From January 1, 1975 on, the time-and-one-half rate will apply after 44 hours a week. And from January 1, 1975 on, there will be three more holidays with pay—New Year's Day, Victoria Day, and Thanksgiving Day—added to the current statutory holidays: Good Friday, Dominion Day, Labour Day, and Christmas.

If you have any question or would like more information, write or phone your nearest Employment Standards Branch at any of the following addresses:

Hamilton
1 West Avenue South
Postal Zone L8N 2R9
Telephone: 527-4501

Kenora
808 Robertson St.
Postal Zone P9N 1X9
Telephone: 468-3128

Kingston
1055 Princess Street
Postal Zone K7L 1H3
Telephone: 542-2853

Kitchener
824 King Street West
Postal Zone N2G 1G1
Telephone: 744-5211

London
560 Wellington Street
Postal Zone N6A 3R4
Telephone: 438-7291

Ottawa
2197 Riverside Drive
Postal Zone K1H 7X3
Telephone: 731-7200

Sault Ste. Marie
125 Brock Street
Postal Zone P6A 3B6
Telephone: 949-3331

Sudbury
1538 LaSalle Boulevard
Postal Zone P3A 1Z7
Telephone: 566-3071

Thunder Bay
235 Bay Street
Postal Station "P"
Telephone: 345-2101

Toronto
400 University Avenue
Postal Zone M7A 1V2
Telephone: 965-5251

Windsor
500 Ouellette Avenue
Postal Zone N9A 1B3
Telephone: 256-8278

Ministry of Labour,
John MacBeth, Minister

Government of Ontario
William Davis, Premier

Fire Prevention Week
October 6 - 12

Fire: Do you really think it can't happen to you?



Death Of A Church

PICTURE: A dramatic moment in the death of a church: this scene was captured by Canadian Press photographer Russell Mant and was an entry in this year's National Press Awards competition. In 1972, more than $2,300,000 damage was done by fires in churches alone.

Ontario Fire Service Training Expanded

Regional schools to train municipal fire prevention officers are being introduced by the Ontario Fire Marshal's Office, it is announced by Solicitor General George Kerr, Q.C.

The new course will be added to the intensive training programs already provided by the Office of the Fire Marshal.

The Regional Fire Prevention Schools will be under the direction of the Fire Marshal's 11 fire services advisers throughout the Province.

The training will be of 40 hours duration, and will deal with basic fire prevention as it relates to both life safety and property protection.

It will normally be conducted in either five eight-hour consecutive days or over a period of thirteen weeks of weekly three-hour teaching periods. A third possible training scheme, to accommodate full-time, volunteer or composite fire departments, may involve several nightly training sessions in combination with one or two full Saturdays.

The district OFM fire services adviser, in consultation with fire chiefs of his area, will have the flexibility to select whatever training times will best meet local conditions.

The new course is the result of a separation of a previous regional fire training program which divided the 40-hour syllabus equally between the fire fighting and fire prevention fields. In effect, it is doubling the training time available to fire service personnel throughout the Province.

The Fire Prevention Course includes such topics as housekeeping hazards, storage and handling of flammable liquids, and exit requirements. The fire fighting training covers such subjects as extinguishment problems and techniques in various types of buildings, rescue procedures and salvage operations.

In both courses, certificates of attendance at the courses are issued, although no written examinations are conducted.

"Teaching fire prevention in depth on a regional basis should help us further in reducing the annual toll in life and property because of fires," Mr. Kerr said.

He added that he hoped municipal fire chiefs would avail themselves of this opportunity to upgrade the fire prevention services of their departments.

Fire Destroys Immigrants' Dream

What's in a dream? How much planning, toil and love can one put into a dream to see it grow and become a reality—only to see it destroyed by fire?

This is the tragedy a young couple faced after only two years in Canada. They arrived here from Chile in 1972 along with their dream.

They started a furniture-making business, specializing in the Spanish-style product which is so popular.

The business grew and was about to expand when disaster struck.

The fire apparently started with a spark from a blowtorch. It spread throughout the building. By the time it ended, $23,000 damage had been done, and a dream had died.

Six Die In Fire Started By Smoking

Careless smoking and alcohol were the root causes that led to six deaths—four children and two adults—in a recent fire. Investigators said there was considerable alcohol in the adults' bloodstream and a lit cigarette appeared to have been dropped behind a sofa cushion.

The fire apparently smouldered away in the sofa for an hour before it burst into flames which swept through the small two-storey house.

Firefighters have long known that careless smoking was a major cause of fires. They know, too, that in a significant number of cases—some figures say 40 per cent — over-drinking has led to the careless smoking.



Kids 'N Matches

Picture Of Danger In Action

Even though posed, the intensity of expression of these two faces shows how dangerous children with matches can be. The fascination fire holds for children means that adults must be constantly on guard.

False Alarm Means Jail

Bill C-2 of the revised Criminal Code statures makes the crime of turning in a 'False Alarm' punishable by a two-year prison term.

Previously the maximum penalty was a fine of $500 or six months imprisonment. In crowded traffic congestion, response to a false alarm adds to the public hazard. Besides, such response deprives the station of men and equipment, should there be a real fire call.

Clean Up Basements Potential Fire Hazards

Traditionally, basements are gathering places for a family's junk—old clothes, papers, half-empty paint cans along with oily rags.

Traditionally, killer-fires start in basements where they can grow unnoticed.

Firefighters rescued three screaming children from the second floor of a downtown row-house this spring. The children were trapped there as the house filled with flames and smoke. A neighbour described them as being "really freaked out" by the terrifying experience.

The blaze started in the basement. It was virtually out of control before it was noticed.

The fire occurred at night, and investigators wanted to know if the children — the youngest of whom was 2 years old — had been left unattended.

The answer was "yes and no". The sitter had "just stepped out for a minute". This led the investigators to comment: "This just goes to show how important it is for adults in charge of small children to be on guard ALL THE TIME, not just some of the time."

Canada Fire Losses Exceed Quarter Billion Dollar Mark

Fire losses in Canada have soared past the QUARTER - BILLION - DOLLAR mark for a single year.

According to the latest available figures, $254,266,623 worth of property went up in flames in a single 12-month period. Ontario and Quebec topped the list with nearly $80 million in losses each.

The figures, compiled for 1972, indicate an increase of $18 million in losses over the previous year.

The largest single classification of fire loss was residential at $82,187,309.

Electrical appliances were blamed for more than 14,000 fires costing more than $44 million.

Careless smoking caused more than 22,000 fires costing more than $18 million. This was the largest single cause of fires, though the dollar value of the damage was not at the top.

In all there were 78,895 fires recorded in Canada for the year in the survey.

And there's one fire loss that no price can be put on: human life.

Eight hundred and thirty people died in these fires.

New TV Sets - Are They Safe?

If my television set catches on fire, what should I do?

That question is probably being asked many times of municipal fire inspectors engaged in discussing fire safety practices with home owners during inservice and home fire inspection programs.

If the fire inspector answers that the TV set should be unplugged from the wall socket if at all possible, that water should not be used in attempting to put out the fire, to avoid shock hazard, that everyone be removed from the house and the fire department called in every case of smoke or flame coming from the set; he will have covered the important points.

In Ontario, all TV sets sold must be tested and approved by the Canadian Standards Association, Testing Laboratories (CSA). CSA are vitally interested in fires involving TV sets, and have been recording statistics on such fires that are reported to them.

CSA report that more than one third of the reported fires in TV sets were apparently due to lightning, which entered the set via the antenna lead-in. The antenna lead-in should have a lightning arrestor connected to it before it enters the building, and the arrestor should be connected by a No. 10 gauge copper conductor and C-clamp to a four-foot ground rod which has been driven into the ground.

The TV antenna mast of the dwelling should be grounded by connecting a 10-gauge copper conductor to a four-foot ground rod with a C-clamp at each connection. Tower-supported systems will only require grounding of the tower. The above measures to protect against lightining damage are not required by law in Ontario and therefore, must be implemented by the occupant. The lead-in lightning arrestor, the four-foot ground rod, the C-clamp and the No. 10 gauge copper conductor are available at TV or electronic supply outlets. Occupants should check their TV antenna system, and have this lightning protection installed, if the system is not protected. CSA also reports that their records do not indicate that sets with the "instant-on" feature are more susceptible to fire.

This Special Fire Prevention Page Is
Sponsored In Your Interest By -

SUMMERS INSURANCE
- SERVICE -
WINCHESTER, ONTARIO TEL. 774-2515

BICCUM & McINTOSH
-LIMITED -
WINCHESTER, ONTARIO TEL. 774-2832
CHESTERVILLE, ONTARIO TEL. 448-2854
SOUTH MOUNTAIN, ONTARIO TEL. 989-2157

2 POSTER CONTESTS 2

Seniors — Age 13 to 19 Years
Juniors — Age 12 and under

Subject:

'Fire Prevention in the Home'

Sponsored by

JAMES L. ARNOTT FIRE PREVENTION FOUNDATION

All entries to be postmarked not later than January 1, 1975	Mail entries prepaid postage to Fire Prevention Contest, Box 200, Station A, Toronto 1, Ont.	Your age is as of January 1, 1975

- **Submit a poster not larger than 24" x 24" on 'Fire Prevention in the Home'**
  A poster is a drawing, expressive of an idea, with very few words. *The art work must be your own.*
- **Print full name, home address, birthdate, school and name of teacher on back of poster.**
- **The decision of the judges is final.**
- **No entries will be returned.**
- **Winners will be announced by April 1, 1975,**

PRIZES

SENIORS — 13 to 19		JUNIORS — 12 and under	
1st Prize	$200.00	1st Prize	$100.00
2nd Prize	150.00	2nd Prize	75.00
3rd Prize	100.00	3rd Prize	50.00
4th Prize	25.00	4th Prize	25.00
5th Prize	25.00	5th Prize	25.00
6th Prize	25.00	6th Prize	25.00
7th Prize	25.00	7th Prize	25.00
8th Prize	25.00	8th Prize	25.00

Plus OTHER Prizes

Local Fire Brigades Serve Area Efficiently



SPONSORED BY

Village Of Winchester
Morewood Fire Department
Winchester Fire Department

Townships Of
Winchester
Mountain
Williamsburg
Osgoode

Winchester

The highly efficient volunteer fire department at Winchester is under the capable direction of Chief Dalton Kenney and Deputy Chief Gary Armstrong.

The force is made up of 21 volunteers and since most of them work in the village, they are able to have equipment on the scene of a fire within a matter of minutes.

Although a freak accident resulted in the loss of valuable equipment during the past year the loss was much more than compensated for by the addition of a new and larger pumper complete with 1800 feet of hose, extinguishers and air packs.

In addition the department has at its disposal a 200-gallon tanker and a 1500-gallon tanker at the centrally located Fire Hall.

Over eight miles of water mains serve 38 hydrants strategically located throughout the town.

2,800 feet of 2½ inch hose and 600 feet of 1½ inch hose, with ladders, masks and complete modern equipment, make this one of the best units in Eastern Ontario. Protection is furnished for the entire village as well as parts of Winchester and Mountain townships, and other communities if fire-fighting facilities are required.

Residents of Winchester and surrounding area are proud of the efficiency shown by their local fire fighters who have proved themselves many times, often averting what well may have proved a great disaster.

The number to call in case of fire is 774-3344.

Morewood

Fire Chief J.R. Craik reports the newly-formed Morewood Fire Department is rapidly becoming one of the most efficient in the area.

Capably serving approximately three-fifths of the township and standing ready to assist both Winchester and Chesterville the unit has 18 well trained volunteers and modern equipment includes pumper, tank truck, panel truck, an ample supply of hose and up to date fire fighting equipment.

The Fire Number at Morewood is 448-2500.

Russell

Rated as one of the most highly efficient volunteer brigades in the province, Russell not only has modern equipment but also has a year-round program of fire prevention measures.

James Eadie is Fire Chief, succeeding Russell Phair who has served for many years and under whose guidance the department earned a very high rating by the Ontario Fire Marshal's Office.

Chief Eadie says his well trained volunteers are always ready to assist neighbouring units in time of emergency and have on many occasions sped to area municipalities.

At Russell the emphasis is always on preventitive measures and both Chief Eadie and past Chief Phair encourage careful inspection by home-owners to eliminate fire hazards.

Mountain

Mountain Township has been broken into three divisions to make the best possible fire coverage available. Each division works in close clo-operation with other departments close by.

Residents of Mountain Township should take special note of the division breakdown and the "Call" number for each division.

DIVISION 1: North-west corner of the township as far south as Mountain Station and approximately two miles east of Hallville. Residents in this division should call Kemptville 258-2221.

DIVISION 2: The east half of the township that is, all east of that covered in Division 1, should call Winchester 774-3344.

DIVISION 3: All areas not above mentioned and including the northern portion of Matilda Township can summon immediate help by calling South Mountain 989-2013.

All township residents are urged to determine the area covered by their specified department and post the number in a prominent place. It should be understood that if a call is made to ANY ONE of the numbers listed, the response would be immediate from any of the departments, and Mountain Township would by agreement pay for such service.

South Mountain Department is made up of ten volunteers under the direction of Chief Lyle Sullivan and Deputy Chief Lucien Benoit. This unit now has a new truck which was purchased two years ago, 1500 - gallon tank, P.T.O. pump, as well as an auxiliary pump. This equipment is stored in the fire hall at South Mountain while an older truck is available and it is stored at Mountain.

Williamsburg

Fire Chief Lyle Kehoe and his Deputy Garnet Barkley head up an efficient 17-member volunteer fire department at Williamsburg. The station houses a new modern 250 gpm. pumper, two huge tankers and 1550 feet of hose. Two alarm boxes are located in the village.

This efficient fire-fighting unit serves the Townships of Williamsburg and Matilda, and it, too, where a fire is in danger of getting out of control, can call on nearby Winchester.

The close co-operation that exists among all six departments in this area is commendable. Always if one department is called in to help another, a nearby station is alerted to stand by for them.

Williamsburg's fire number is 535-2018.

Metcalfe

Metcalfe Fire Department, under the able guidance of Chief Peter Griffin, is presently rated among the most efficient in Eastern Ontario and has extensive up-dating programs on the drawing board.

Although both Metcalfe and Osgoode Village departments are now directly controlled by the Township the Metcalfe unit, with Deputy-Chief Tom McAuley, 4 Officers and 20 firefighters is often called to assist other area departments because of its more modern equipment.

Metcalfe works very closely with the Osgoode Village department and has at its disposal 1 modern pumper, 1 1200-gal. tanker and 1 Emergency Van. It is very worthy of note that much of the equipment presently in use was made possible by the dedicated efforts of the firemen themselves.

Both the tanker and emergency van are vehicles that were purchased by the volunteers who spent many weeks of their spare time converting the vehicles into efficient fire fighting and emergency equipment. The Metcalfe Department remained on duty throughout Metcalfe Fair and all sported smart new uniforms. The uniforms also were purchased by the members themselves.

Chief Griffin points out that his 'boys' have stored 250,000 gallons of water in area swimming pools which is always available in time of emergency. "Although", says the Chief, "for all intents and purposes the pools are used for recreation, we like to think of their contents as being 'fire water'".

Metcalfe firefighters have only recently completed a 60-hour training course and the Osgoode brigade is now receiving the same course from Chief Griffin.

Both departments are now participating in a special fire prevention course which began last Monday evening at Osgoode Township High School. This course is being directed by the Fire Marshal's Office.

Notable too is the fact that Chief Griffin, along with one firefighter from Metcalfe and one from Osgoode have just completed a week-long fire prevention and fire fighting course which was also sponsored by the Fire Marshal's Office.

The Metcalfe unit covers the Metcalfe - Edwards - Greely - Green Acres - Vernon - Marvelville - Marionville area and works very closely with all adjacent departments.

Chief Griffin notes that a Fire Marshal's survey concerning the up-grading of fire defences in the township is being studied by the municipal council but no definite action has been taken to date.

The hard-working Metcalfe Chief also emphasizes that fire prevention inspections are conducted on request. The Chief can be reached during the day at 995-3368 and in the evenings at 821-1517.

The Metcalfe Fire Call Number Is 821-2121.

It is understood plans are being studied for the erection of a new township garage in the near future. Such a move would leave the present garage at Metcalfe vacant and the local firefighters are hopeful that it may eventually become the new headquarters for METCALFE FIRE DEPARTMENT.

Osgoode

Osgoode village proudly reports no fires in the town during the past year but just as proudly directs attention to the fine record of the efficient department in assisting neighbouring fire fighters. Designed to serve the west half of the huge township, the unit works closely with Metcalfe and during the year was called on several times to travel to the eastern extremities.

Stewart Cossar is Chief and he has a dependable list of volunteers.

The unit has at its disposal a 150 gpm. pumper with an 800-gal. tank and 100 feet of 1½ inch hose. Recently the department has acquired another valuable asset - a 2000 gal. auxiliary water tank which has proved valuable at fires throughout the entire district. This additional equipment makes it possible for the pumper to remain on the scene rather than travel to the nearest water supply.

Like other rural fire fighters, this department has many miles of country road and in winter this sometimes means real hardship. Like Metcalfe, it is subsidized by the Township and there is a possibility that these two departments may be amalgamated under one fulltime fire chief. This is, however, only a proposal that is now being studied by township council.

The number to call in the Osgoode area is 826-2424.



On Monday night Fire Service Advisor, C.N. Vine, from this District Fire Marshal's Office spent several hours at Osgoode Township High School, Metcalfe, with many area firefighters.

During his interesting lectures on fire prevention he used the modern school as a 'guinea pig' to show the young firemen what to look for when making inspections of both public and private structures.

Directing the activity Mr. Vine requested firefighters themselves to make the actual tests in such areas as: exit lights; emergency exit lights; fire doors; heating equipment; electrical outlets and service boxes; garbage disposals systems and fire extinguishers.

Metcalfe Chief Peter Griffin introduced the firemen, many from various parts of the district and told the representative from the Ministry of the Solicitor General he had reason to be very proud of his own youthful unit.

In accompanying photo Fire Service Advisor Vine is shown, extreme right, pointing out the immediate danger when cigarette butts are inadvertently tossed into garbage containers.

Fire Chief Griffin is at extreme left.

In smaller photo two members of the Metcalfe department examine a fuse box.

Press Staff Photos



Firefighters:

In A Class Of Their Own

There's one class of person who cannot run away from fires no matter how dangerous they are. They're firefighters. Last year in the United States and Canada 233 firemen died in the line of duty.

The International Association of Firefighters has produced a 30-minute documentary film, Today's Fire Fighter, which shows how Canadian firemen learn their job and carry it out.

The movie shows the men training, carrying out routine jobs and facing the horrors of a major blaze.

The extremes of Canada's climate complicate the fire-fighter's job, and this too is shown in the film: summer heat, sub-arctic cold. Every Canadian fireman faces them.

There are 33 prints of the film, available for showings by schools, libraries and service clubs. Contact your local firefighters' association.

KNOW YOUR FIRE CALL

One of the most important telephone numbers to remember is your FIRE CALL. Seconds count in time of fire. The time it takes to look up the number may cost a life. MEMORIZE THAT FIRE CALL. You may need it tomorrow. If you live in

Winchester	774-3344
Metcalfe	821-2121
Morewood	448-2500
Williamsburg	535-2018
Osgoode	826-2424
Mountain	258-2221, 989-2013, 774-3344

(NOTE: See Details on Mountain Twp.)

When you dial your "Fire Number", a fire crew goes into immediate action. Although volunteers, all are experienced in the art of battling stubborn flames. Often in rural areas, distance, and in winter time road conditions cause slight delay but whether or not the gallant men who man the pumpers are able to save a burning building, they invariably prevent fire from spreading to adjacent structures.

In farming communities this often means saving the dwelling, or in cases where fire is in the house, then huge barn complexes can be saved from certain destruction.

In Case Of Smoke...

Fire chiefs across Canada are starting to speak up more about the somewhat unknown dangers of smoke, that seemingly lesser evil that goes along with fire.

Lethal poisonous gases which are emitted from fires just as they are starting to get underway, are enough to asphixiate residents of a house or apartment, especially during the early morning hours between midnight and six a.m. when they are asleep.

During this year's Fire Prevention Week (Oct. 7 to 12) some fire departments are mounting campaigns to inform people on the potential dangers of smoke, and how to cope with it when it is discovered. If suddenly in a room full of smoke, cover your face with a wet cloth or towel and head for the nearest exit!

In some municipalities (Edmonton, for one) legislation has been passed making it mandatory to install in residences, a new type of ionization smoke signal alarm now available through hardware and department stores, which goes off the moment it sniffs a wiff of smoke.

There are some five or six brands of this smoke signal alarm device now on the Canadian market, one of which (manufactured by the Westclox organization) is made in this country. Although they are easily installed, simply by screwing to the ceiling near the centre of the room, older people and those not agile with a screw driver may find a little problem in putting them up.

For these individuals, the municipal fire department of Peterborough, Ontario, will actually send one of its firefighters out to install a smoke signal device which a resident has purchased. There is no charge for the service.

The big advantage of these units which are small, handsomely compact and designed to blend with a room decour, is that of time. They go off precious minutes before older type heat activated alarms did, allowing people to do something about the situation ... to save their homes as well as themselves.

Smoke signal alarms are powered by simple alkaline flashlight batteries which should last a considerable period of time. When they start to wear down, some models like the Westclox unit, will emit a small beep that will beep on for nearly two weeks, warning the owner that it is time to replace the batteries.

In August of this year, the Canadian Association of Fire Chiefs, meeting in Winnipeg, mindful of the thousand or so fires which occur every week in this country, passed Resolution Seven which reads in part:

"Be it resolved that this Association petition all Provincial Governments ..... to enact legislation requiring the installation of approved smoke detectors sensing visible or invisible particles of combustion, in all buildings that include sleeping accommodation, and that these devices be installed in an approved manner."

If Fire Prevention Week 1974 accomplishes more this year than it did last, it could be that it will make people more aware of the dangers of smoke ... as well as the advantages of smoke detector alarms that will enable escape. IN CASE OF SMOKE!



Another reminder

BE SURE HE DOESN'T HAVE TO DAMPEN YOUR CHRISTMAS

Yule message not always one of good cheer

Christmas greetings to Canadians from the Joint Fire Prevention Publicity Committee of the fire services:

1 Buy a fresh tree. Keep it outside until ready to set up.

2 Before setting it up, saw off diagonally at least one inch of the trunk. Place the tree in a holder containing water.

3 Keep the water reservoir filled. Be sure the tree is firm and solid.

4 Locate the tree away from doors or exits, and from all sources of heat, such as radiators, television set, spotlights.

5 If the needles turn brown, take the tree down for safe disposal — not in furnaces, stoves or fireplaces. Dry trees burn with explosive violence.

6 Use only fire retardant or non-combustible decorations to trim the tree.

7 Use only approved lighting sets and be sure that all connections are tightly made.

8 Do not use flammable materials such as fabrics, paper and other fast-burning materials for decoration. If the tree is used for public or private places of group assembly, please make sure that accompanying decorations are made fire retardant.



In seconds a festive tree may become a torch, in minutes a house destroyed

Final Tribute Paid

Mrs. Harry C. Hummel

Mrs. Harry C. Hummel, the former Grace Smale, died at her Chesterville residence on October 5th in her 85th year.

Born in Manitoba the late Mrs. Hummel was a daughter of the late Mr. and Mrs. William Smale and received her early education at Portage La Prairie schools.

In 1912, at Rosetown, Saskatchewan, she married Mr. Hummel who predeceased her in 1967.

The late Mrs. Hummel is survived by five sons; Ronald of Morrisburg; Rodney and Gordon, both of Toronto; Kemsley, Peterborough and Robert of Williamsburg. Also surviving are 14 grandchildren and 4 great grandchildren as well as two sisters, Esther Lisson of Portage La Prairie, Manitoba and Mrs. Bessie Maguire of Sanctuary, Saskatchewan. She was predeceased by daughter Gwen and son Harold.

A member of the United Church the funeral service at Vice and Craig Ltd. Funeral Home, Chesterville, was conducted by Rev. L.M. Ferguson at 2:00 p.m. on October 8th.

Pall bearers, all grandsons, were Garry Hummel, John Hummel, Stephen Hummel, Peter Hummel, Wayne Rock and Jim Hummel.

Interment was at Maple Ridge cemetery.

Johnston W. Morrow

Johnston W. Morrow of Merrickville, and a native of Winchester Springs, died at Smiths Falls on September 24th in his 73rd year.

Born at Winchester Springs the late Mr. Morrow was a son of the late Mr. and Mrs. Robert Morrow and received his education at Winchester Springs Public School and Winchester High School.

A banker by profession he was manager of Merrickville branch of the Royal Bank at the time of his death.

At Winchester Springs, he married the former Abigail MacDonald Findley who survives.

The late Mr. Morrow is also survived by one daughter, Pauline of Ottawa; one son, David, Toronto and one granddaughter, Paula Lynn, Ottawa; and two brothers, Charles of Ottawa and Donald M.L.A., also of Ottawa.

A member of the Masonic Lodge and the Loyal Orange Lodge he worshipped at Knox Presbyterian Church, Merrickville.

The funeral service at Lannins Funeral Home, Smiths Falls, was conducted by Rev. Donald Moore and interment was at Capital Memorial Gardens, Ottawa.

Pall bearers, three nephews, were Robert Birtch, Lloyd Morrow and Gordon Brown.

Throne Speech

Report From Walter Baker M.P. Grenville-Carleton



This is the first of a regular series of columns which I shall be publishing through the courtesy of the Editor of this newspaper in the Constituency of Grenville-Carleton. His public spirit and response to the necessity of communication by a Member of Parliament with his Riding and with the people he represents, is a fine example of the high degree of public responsibility which has been the hallmark of weekly newspapers in Canada. As a Member of the Parliament of Canada, I want to express my gratitude to him.

I am grateful for the honour that has been given to me to again represent this Constituency which I have always felt is one of the most interesting and varied in Canada and as the 30th Parliament begins, I enter into my work in the House conscious of the responsibility that I have to all of the people of Grenville-Carleton.

The Throne Speech

The First Session of the 30th Parliament began on September 30th with a Speech from the Throne - a long, general statement of the Government's intentions over the next period. This Speech covered a wide range of topics that are of concern to all Canadians and throughout the course of the Parliamentary Session, it is the Government's responsibility to bring forward legislation to implement the recommendations contained in Speech.

October 2, 1974 was "Leaders' Day" in the Commons when, in response to the Throne Speech, leaders of all Parties in the House outlined their priorities for this session of Parliament.

The most interesting of all speeches, were those of Prime Minister Pierre Trudeau and Opposition Leader Robert Stanfield. The concerns they expressed and the priorities given those concerns were entirely different.

At the beginning of his address, Prime Minister Trudeau said that "in a free society, no majority can rule effectively if it pays no heed to the minority". This premise formed the basis of his speech which concentrated almost solely on Parliamentary reform, the constitution, federal-provincial relations and language rights.

It is true that the Prime Minister has been concerned about these issues for many years. But it is also true that these issues are of direct and relevant importance to a very small number of Canadians at the present time.

The most important problems facing the country at the present time - those problems affecting the majority of Canadians - are a rate of inflation that is expected to exceed 12.0 percent this year, according to Arthur Smith, President of the Conference Board in Canada, and an unemployment rate which Mr. Smith predicts to exceed 7.0 percent on an annual (1974) basis.

But Prime Minister Trudeau gave scant attention to economic problems in his speech. And although these problems should be dealt with more expansively in the budget to come, Canadians deserve some indication of the government's concern now.

Bringing the Constitution back to Canada, for example, so that a Canadian, rather than a British Parliament has the final authority in amending it, is a progressive and worthwhile contribution to the future of this country. But it can hardly be counted as a major issue confronting this country when stacked against the problems of world-wide inflation, unemployment and energy supply shortages.

Finance Minister John Turner's budget is expected to be before the House of Commons in six weeks. But it has been over five months since Parliament last met, and in that time, the government has taken no new initiatives to fight inflation except to tell the country not to worry about it.

Mr. Stanfield pointed this out in his speech to the Commons on Wednesday of this week and he said that "democracy is being tested".

"I believe", he said, "the tensions associated with inflation and related economic and social disorder and discontent may destroy democracy in some other countries. We must show that our democracy is strong enough, that our sense of citizenship, our sense of community and our democratic institutions are strong enough and responsive enough to control inflation in our country to provide a framework of order in which freedom and justice can flourish. That will take leadership. And," he said, "that is what I demand of this government".

Mr. Stanfield pointed out that the government, now in a majority, has both the opportunity and the responsibility to do something about these problems. But as he said "the question is, what does the government propose to do?"

90th Birthday Festivities

Family Honours Mrs. Ivan Christie

Mrs. Ivan Christie, of Mountain, was honoured at a family gathering on Sunday afternoon, September 29, at the home of her son-in-law and daughter, Mr. and Mrs. Lanson Hyndman. The occasion was to celebrate her 90th birthday on Oct. 3.

On arrival, Mrs. Christie was presented with a corsage of red carnations by a granddaughter, Helen Bartholomew. Melvin Christie was master of ceremonies for the afternoon, and extended birthday greetings to his mother on behalf of the group. Charles Christie also spoke, paying tribute to the influence which his mother had made on his life. Jo-Anne Hyndman sang two of her grandmother's favourite sacred songs.

During the afternoon, pictures were taken of all the family groups, and these were presented in an album to Mrs. Christie. She was also presented with a transistor radio from her family by Margaret Hyndman, a box of candy from her grandchildren by Sharon Richardson and a birthday book from her great grandchildren by Barry Bartholomew.

A beautifully decorated cake, made by Jean Christie, adorned the buffet table, and some thirty-five guests partook of a sumptuous lunch.

In spite of her ninety years, Mrs. Christie is able to live alone in her home in Mountain, and enjoys good health and a wide circle of friends.

Mrs. Christie received a host of birthday cards, numerous other gifts and a telephone call from her grandson, Clarke Christie of Niagara Falls, who was unable to be present.

Friends Remember

Friends and neighbours gathered at Mountain United Church hall on the afternoon of October 3rd to offer their congratulations to Mrs. Christie.

A social hour was enjoyed during which an orchid corsage was pinned on the guest of honour by Mrs. Mabel Robinson. Both Mrs. Robinson and Mrs. Moe Cameron offered interesting readings.

A beautiful birthday cake and bouquet of red roses adorned the table and a surprise guest was Mrs. Pearl Robinson of Calgary. (Mrs. Robinson is a sister-in-law of Mrs. Christie).

Following lunch greetings on behalf of all her friends were expressed by Rev. Earl Moore and, by tape, from Rev. Ralph Neil of Brantford. Mrs. Christie very graciously thanked all for thier kindness.



Helping Hands Meet In Brinston Hall

The Senior Citizen group, "Helping Hands" from Williamsburg Brinston and surrounding area held their monthly meeting on September 4 in the Brinston Hall with a good attendance and visitors from Ingleside.

Mrs. Harvey from Morrisburg entertained with piano solos and Mrs. Brooks, also from Morrisburg showed films. The October meeting was held in the form of a bus trip to Ottawa. First the group visited the National Arts Centre, in the morning, then had a delicious lunch at the Ponderosa Steakhouse, and visit the National Museum of Science and Technology in the afternoon.

Snow and rain was falling outside, but inside the bus was all sunshine. All had a very enjoyable day and are now looking forward to the 25th of October and invite everybody to this meeting. There will be a variety night in the Brinston United Church starting at 8:00 p.m. Admission free, a good program presented.

The next regular meeting will be held Wednesday, November 6 at the Brinston Hall starting at 10:30 a.m. There is still room for new members. Everybody welcome.

SMITHS PHOTO STUDIO
62 Kyle Dr.
Ph. 543-2873
Morrisburg

ROOF LEAKING?
CALL ALLIED ROOFING CONTRACTORS
FREE ESTIMATES

WORK GUARANTEED
COMPLETE ROOFING SERVICES
We Make New Roofs & Repair Old
Ph. 233-3572 R.R.6 Box 298
Ottawa

LOW, LOW, LOW PRICED
all '74s
Pintos, Mavericks, LTD, Mustangs, 3 Ford F250 4x4 ¾ Ton Trucks
1975 Trucks & Vans now in stock
George FORD
Petric
Automobiles Ltd.
Hwy. 31 Vernon Parts & Service 821-1252

Now Open For Business
J. & F. GARAGE
Russell, Ontario
Tel. 1-445-5303
Lubrications • Tires • Tune Ups
2 Service Trucks To Serve You!

Licensed mechanics for both Gas & Diesel
Motor Vehicle Inspection Station Licensed by the Ministry of Transportation and Communications
"Give Us A Call - Jobs Big or Small"

BULBS

Crocus mixed
King Daffodils 4 types
Tulips 10 types
Hyacinths
15¢ each
— available at —
Geggies
Home Hardware Stores
Home Hardware
Winchester Ph. 774-2700

For everything from a headache to an upset stomach
Seaway Valley Pharmacies
- now at extra low prices

Anacin 100's
Suggested Retail $1.69
Sale Price $1.19




Listerine
Mouthwash 18 oz.
Suggested Retail $1.99
Sale Price $1.37

Resdan
Dandruff Treatment 6 oz.
Suggested Retail $1.79
Sale Price $1.19




24's Dristan Tablets
Suggested Retail $1.55
Sale Price $1.09


Maalox 12 oz.
suspension or 50 tablets
was $1.99
Sale Price $1.39



Benylin DM Cough Syrup
4 oz.
Suggested Retail $1.95
Sale Price $1.19

Top Quality Merchandise At Competitive Prices

28 Prescott St. Kemptville, Ont.
Phone 258-2557 Office 258-3536
Operated by Bel-Burn Ogilvie Pharmacies Ltd.
Hours
Mon. Tues. Wed. Sat. ..... 9:00 a.m. - 6:00 p.m.
Thursday and Friday ..... 9:00 a.m. - 9:00 p.m.

St. Lawrence St. Winchester, Ont.
Phone 774-2633
Operated by Bel-Burn Pharmacies Ltd.
Hours
Mon. Wed. Thurs. Sat. ..... 9:00 a.m. - 6:00 p.m.
Tuesday and Friday ..... 9:00 a.m. - 9:00 p.m.

Metcalfe Fair

Photo Feature

By Rowan

"Doctor" Has Eye For Beauty



Metcalfe's country Doctor vividly remembers the days when his father, the late Dr. Calvin Morrow, travelled over hazardous rural roads to treat his many patients. His only mode of travel was, of course, his faithful horses and maybe that's why Doc Lynn still has an eye for a beautiful horse and promotes a special class at the Fair each year for ponies and their young riders.

This year there were thirty contestants and judges finally awarded first prize to 'Cindy Lou' and her pretty rider Claire Davey. The Fair Queen, Laurie Crosbie (centre) and one of her princesses, Debbie Sauve, were on hand to assist with official presentation of prizes which are all donated by the Doctor who makes sure every contestant is a prize winner.

Judging from the photo the Doc's 'eye for beauty' isn't limited to horses.

Press Staff Photo



O.T.H.S. Band Provides Entertainment

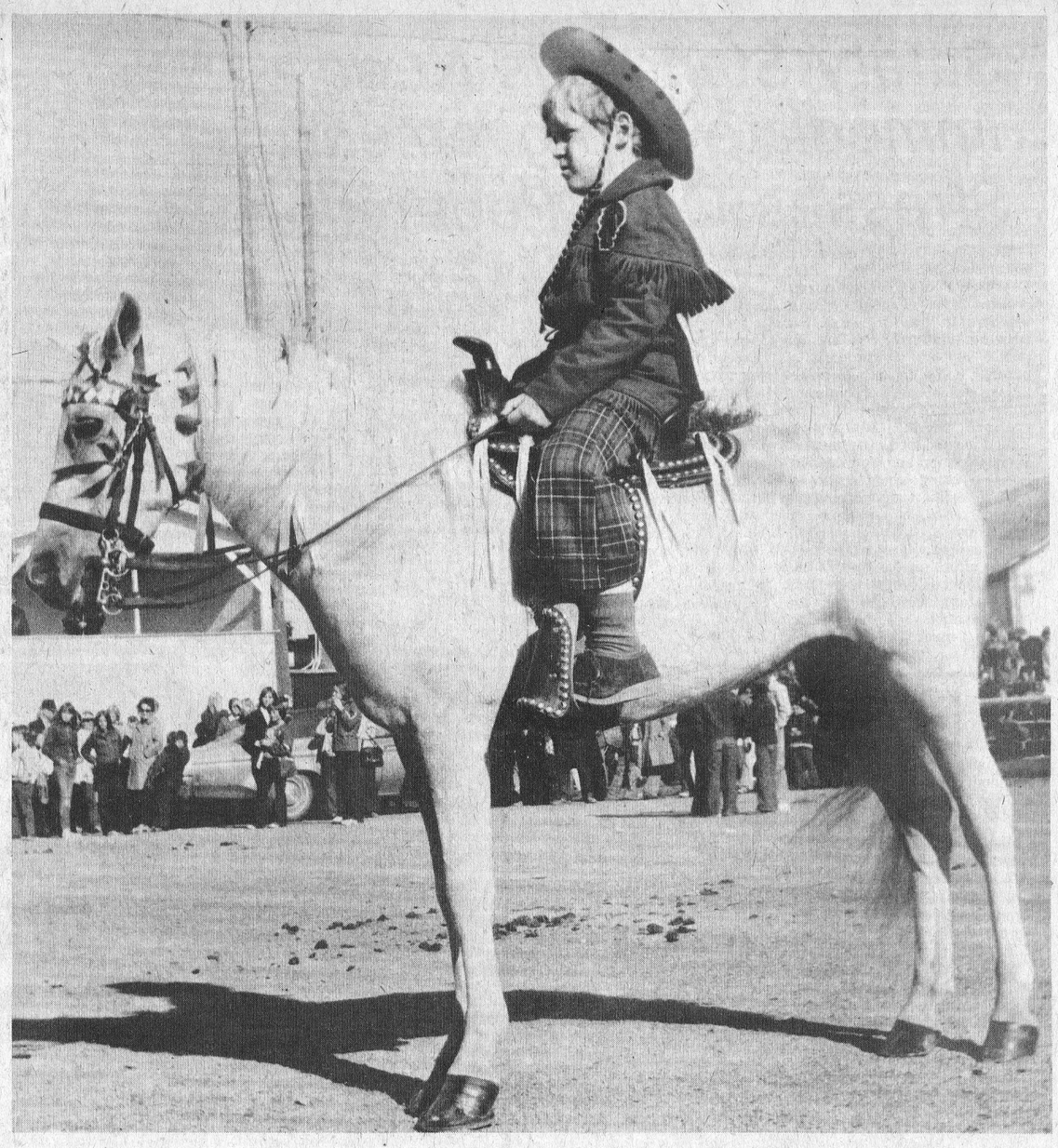

Lonely Ranger

Being lonely at a crowded fall fair might sound rather strange to some - - but it really isn't all that difficult under certain conditions.

After all when you're six years old and fully aware no pony in the competition is nearly as kind, and gentle, and downright 'nice' as your own 'Tyko' -- and the judge has handed out the 'Red' and the 'Blue' and the 'Green' to someone else - - it can get mighty 'lonely' just outside the winners' circle.

The stern countenance of the tiny 'ranger' tells the story best - - so they can have their ribbons, I've got Tyko, the best pony in the whole darn world.

(Jeffrey is a son of Mr. and Mrs. Willis McCormick of Leitrim).

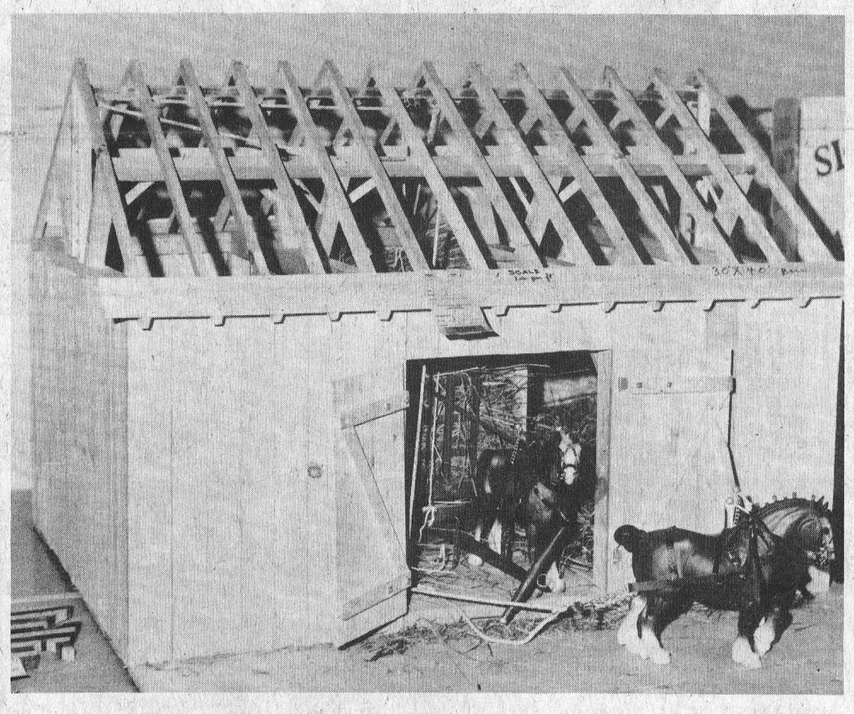

Unique Exhibit

Although all exhibits at Metcalfe's 118th annual fall fair were viewed with enthusiasm some appeared to create more interest than others.

One in particular that seemed always to be the centre of attraction was the scale model barn shown in accompanying photo. Constructed by Dave Mackie of Edwards the model was complete in every detail.

Plainly visible through the open barn door is the front gallows of a wagon loaded with loose hay. One horse, still hitched to the wagon appears contented to enjoy a brief rest while the other half of the team, hitched to a single whiffle tree leans into the harness in preparation for the unloading process.

Visible through the open roof viewers were amazed at minute detail of every step of the old-time haying operation. The rope hooked to the single whiffle tree passes through a series of pulleys to the hay fork on the load where a 'farmer' stands, trip-rope in hand, ready to drop the load when it reaches the mow.

Of course Dave won the Red ribbon!



Stepping Lively



Capable Judges

That's 'Charlie the Duck' in the arms of his proud owner Sandra Benedict. Charlie was named the best pet in last Friday's show by three members of Metcalfe Senior Citizens group who capably handled the difficult judging chores throughout the afternoon.

The judges, left to right, are Zina Niblock, Mrs. Rose Morris and Mrs. C. MacLaurin.

Press Staff Photo

Unusual Pet Show

Brian and Scott McIntosh of Inkerman had what had to be considered one of the most unique exhibits at last Friday's Pet Show and understandably their efforts were crowned with success when prize money was passed around.

As the covered wagon moved gracefully past the viewing stand someone remarked that the Postmaster General should take note.

"Could be an improvement on our present mail system", he suggested.

Press Staff Photo





Halloween Craft Ideas

Third Section
Volume Eighty-Seven
Thursday, October 10th, 1974

WINCHESTER Press

Safety Standards Need Immediate Improvement Stresses OMT Federation

Mr. H. Neil Davis, President of Ontario Public School Men Teachers' Federation, which represents 14,000 elementary male teachers in the Province, has issued a statement calling for public support on the part of parents, home and school associations, school board officials and other interested groups to bring pressure on the Ministry of Education and the Department of Transportation and Communications to bring about improvement in legislation governing the transportation of students on school buses.

In calling for a concentrated effort on the part of the general public, Mr. Davis said that safety standards for the transportation of students in Ontario must be improved wherever possible, to ensure the safety of boys and girls who are transported to and from schools by school buses.

Mr. Davis emphasized his Executive's deep concern about the variety of standards applied throughout the Province, in terms of the safety features. He noted that, although recent legislation has resulted in improved safety design for passenger cars, provincial standards for school buses are weak and almost non-existent. In emphasizing this point, Mr. Davis said, "School Boards are free to decide which safety features, if not specifically required by Provincial Acts or regulations, should be included when purchasing and equipping buses."

"As an organization directly concerned with children, Ontario Public School Men Teachers' Federation has a major responsibility to demand improvements in school bus safety standards," Mr. Davis stated. He expressed the hope that this same sense of responsibility will be assumed by individuals and organizations who have the interests of students at heart.

Mr. Davis made reference to an extensive study of school bus transportation undertaken by his organization in 1973.

This 23-page document contains some interesting and relevant information about safety standards which are presently in use in Ontario, a review of standards used in other jurisdictions, an analysis of areas requiring immediate consideration and attention and thirty-nine recommendations for measures requiring urgent action. This report, Mr. Davis stated, has been widely acclaimed and well received. He concluded by stating "we have a long way to go to reach the level of safety standards our children deserve."

He pledged the support of his teachers' federation in working with any organization which will lead to the much needed changes in Provincial legislation which will guarantee the maximum safety standards for all school buses operated in the Province of Ontario.

News Notes From

Pleasant Valley

Mr. and Mrs. Hadley Woods of Agincourt and Mrs. Ada Carlyle of Winchester visited Mr. and Mrs. Lee Kennedy on Monday.

Miss Carole Gilmer was a overnight visitor on Saturday with Miss Karen McShane.

Mr. and Mrs. Sam Cowan, Evans, and Shawn of Prescott were Tuesday visitors at Mr. Hilliard Gilmers.

The U.C.W. held their meeting at Hulbert at the home of Mrs. Merle Graham on Wednesday evening. Mrs. Art Beaudoin had charge of the meeting. Some from here attended the meeting.

Mr. Hilliard Gilmer attended a birthday dinner on Wednesday at the home of Mr. and Mrs. Preston Gilmer, Perry, Rodger of Millars Corners in honour of Hilliards birthday. Other guests were Mr. and Mrs. Sam Cowan, Marsha, Penny, Evans, and Shawn of Prescott.

Mr. and Mrs. Robert A. Gilmer, Michael and Ellie of Lyn and Miss E. Christy and Mr. Basil Gilmer of Ottawa were Sunday visitors at Mr. and Mrs. David Gilmers.

Mr. and Mrs. Lee Kennedy and Mr. Dwaine Kennedy of Oil Springs were recent callers at Mr. and Mrs. Ken Hunter.

Mr. and Mrs. David Gilmer were callers on Friday on Mrs. Gladys Johnson of Iroquois.

In-Depth Study Could Cost $75,000.

Questionnaires Will Reveal Frank Opinions

After a decade of listening to others debate the direction and standards of Ontario's secondary schools, the province's 34,000 secondary school teachers are launching an in-depth study to define the role of the secondary school in the 1970's.

And, to demonstrate that they are serious, their provincial federation is prepared to spend at least $75,000 over the next year to make sure that the results are valid.

Jim Forster, president of the Ontario Secondary School Teachers' Federation, told a Queen's Park press conference that a series of five community forums will begin early next month to probe local opinions.

At the same time, he said, the Federation has hired a full-time research specialist who has already begun a study that will probe teacher and public thinking about issues that range from religious education to what subjects should or should not be compulsory.

Mr. Forster, who called both programs long overdue, said teachers had seized the initiative because both they and the general public were confused and demoralized by frequent changes in the philosophy and direction of secondary education in Ontario since the early 1960's.

The OSSTF president said teachers were accused frequently of escalating education costs through salary campaigns. In fact, he said, there were at least 22 factors totally outside the control of teachers which had raised education spending significantly.

Among them: the introduction of regional school boards; the introduction of costly community colleges; expansion of adult education programs; an explosion of new optional courses; expansion of ETV equipment and programs.

The initial cost of the year-long research project, excluding the community forums, has been estimated at $50,000, said Mr. Forster. It begins next month with a detailed questionnaire to all 34,000 secondary school teachers in Ontario, inviting their frank opinions.

The community forums, which begin in Sudbury Oct. 8, will give community, educational and elected groups a chance to express their opinions about where the priorities should lie in secondary education.

The location and dates of those forums: Sudbury, Oct. 8; Windsor, Oct. 21; London, Oct. 22; Thunder Bay, Oct. 30. No date has yet been announced for an Ottawa conference.

The combined cost of the year-long study, the community forums and other research could be as high as $75,000, said Mr. Forster. The cost will be worthwhile, he said, if out of it finally emerges a clearer definition of what secondary education is all about in Ontario.



DON'T FORGET!

We now offer reasonably priced PIZZA

TRY... FLAVOR-CRISP CHICKEN

PRESSURE FRIED tender! delicious!

*Trademark

Country Kitchen Restaurant

WINCHESTER PH. 774-2417

BETTER BUYS by a Country Mile

A&R Grégoire Automobile Ltée., Ltd.



Take a look at the 1975 CHEVS, OLDS, PONTIACS & BUICKS

Take a pleasant 20 minute ride to Embrun where you'll find Better Buys . . . by a country mile.

FREE GAS

We'll pay your gas (5 gallons) to have the chance to show you real car value. NO OBLIGATION TO BUY.

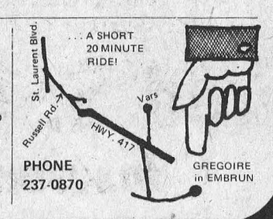

PHONE 237-0870

The Rubber Workers' strike, having closed down two of Canada's largest rubber plants, is causing tire shortages. Selling Canadian-made auto tires exclusively, we regret the need to give notice that all tires advertised may not be available at all stores at all times.

When this ad. was placed, all sizes and types shown were in stock in reasonable numbers spread across the Canadian Tire chain. If your requirements are available only from some distance, your local store will purchase the tire for you. In that event, freight will be added to price shown.

CANADIAN TIRE

The GIANT Performer... HIWAY-BYWAY

Makes Fun of Winter Driving

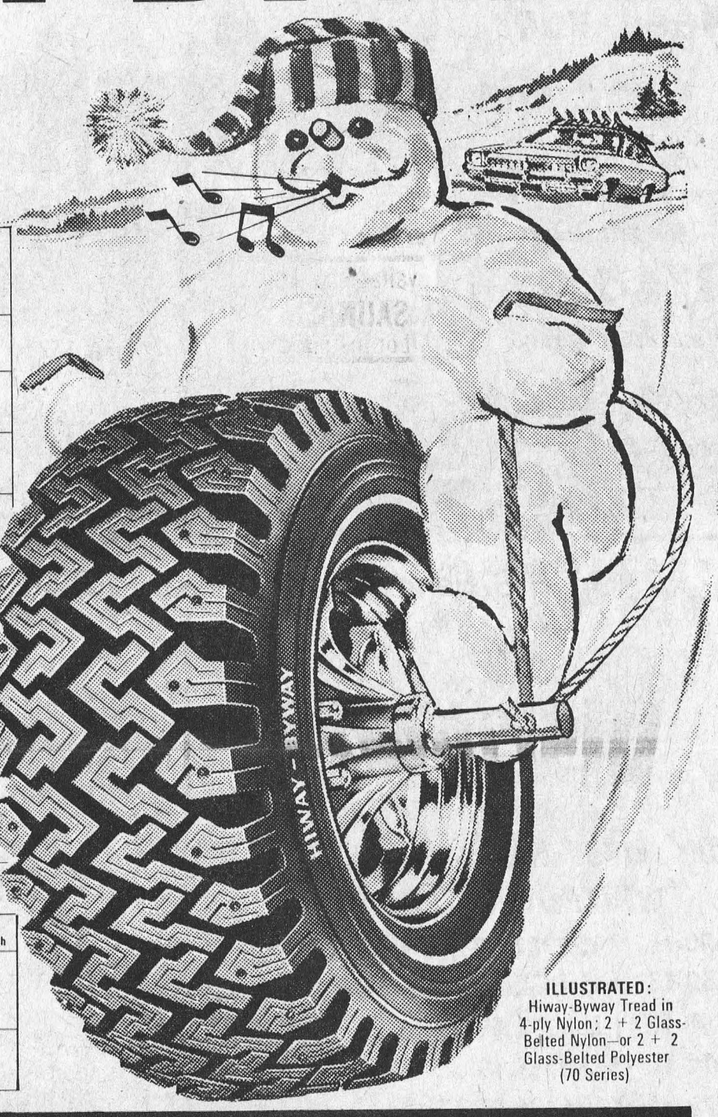

3 Great Constructions – 1 Groovy Tread

Big burly muscle-tire that bulldozes its way through snow-clogged back roads, grips slippery surfaces with tenacity, breezes over snow-free high-speed highways. Choice of three reliable constructions, each with the same sure tread: Glass-Belted 2 + 2 Nylon or Non-Belted 4-Ply Nylon (both made with Du Pont 66 Nylon in a twice-as-safe construction—See Nevada Test results posted in our stores). The third choice in Hiway-Byway is 2 + 2 Glass-Belted Polyester—the W-I-D-E tire in the 70 series, with the bold white letters spelling 'Tornado' on one side, and a narrow whitewall on the reverse side. (See price chart for all 3 constructions.) A word to the wise—shortages are looming in Snow Tires . . .

SO BETTER GET GOING FAST— WHILE THEY LAST...

SIZE	5-Year Road Hazard Insured: 30-Month 30% Pro-rated Wear-Out Discount Allowance	HIWAY-BYWAY WHITEWALL 4 Ply Nylon (Non-Belted)	HIWAY-BYWAY WHITEWALL 2 + 2 Glass-Belted Nylon
		EA. in PAIRS after discount for cash	EA. in PAIRS after discount for cash
520/10		•13.25†	—
550/12		•14.23†	—
600/12		•16.58	—
600/12		19.43	—
600/13		17.53†	—
A78/13		19.90	20.71
B78/13 (650/13)		19.71†	—
C78/13 (700/13)		20.85†	—
B78/14 (645/14)		*18.76	21.75
C78/14 (695/14)		*19.38	—
E78/14 (735/14)		23.65	24.65
F78/14 (775/14)		24.98	25.93
G78/14 (825/14)		26.50	28.40
H78/14 (855/14)		27.98	30.59
560/15		21.80	—
685/15		*19.90	—
C78/15 (685/15)		22.28	23.70
F78/15 (775/15)		25.17	26.41
G78/15 (825/15)		26.98	29.40
H78/15 (855/15)		28.26	31.92
J78/15 (900/15)		31.11	33.82

•2-Ply †Blackwall (Whitewall $1.43 more where available)
*Blackwall (Whitewall up to $3.32 more)

WIDE 70 SERIES: 2 + 2 GLASS-BELTED POLYESTER		
'TORNADO' with BOLD WHITE LETTERS on one side	SIZE (check clearance)	2 or more EACH after discount for cash
	E70/14 (E78/14)	27.98
	F70/14 (F78/14)	29.92
	G70/14 (G78/14)	32.54
	H70/14 (H78/14)	34.96
NARROW WHITEWALL on the other	F70/14 (F78/15)	30.59
	G70/15 (G78/15)	33.49
	H70/15 (H78/15)	35.72

ILLUSTRATED: Hiway-Byway Tread in 4-ply Nylon; 2 + 2 Glass-Belted Nylon—or 2 + 2 Glass-Belted Polyester (70 Series)

NO CHARGE FOR TIRE INSTALLATION when you buy our Dill or Schrader Valve at our regular catalogue price of $1.00. We must install our new tire and valve together. "A tire isn't new unless the valve is too." Static-Balance, tire and wheel, $1.00. Dynamic Balance, $2.50. 5% Discount for Cash in lieu of Coupons.

POPULAR SIZES IN GREAT REGULAR TREADS

4 plus 2



GLASS-BELTED NYLON

STRONGEST OF ALL GLASS-BELT CONSTRUCTIONS

WHITEWALL 4 + 2 GLASS-BELTED NYLON		
WIDE TRACK SIZES	2 TIRES or more EACH	
	Before Discount for Cash	After Discount for Cash
E78/14 (735/14) F78/14 (775/14)	26.30 27.95	24.98 26.55
G78/14 (825/14) H78/14 (855/14)	29.90 32.45	28.40 30.83
F78/15 (775/15) G78/15 (825/15) H78/15 (855/15)	28.40 30.70 32.90	26.98 29.16 31.25

4 Body Plies of Dupont 66 Nylon + 2 Glass Belts = 6 Plies under tread

The 4 + 2 Construction provides 6 undertread plies for extra strength. That doubles up the sidewall plies too. Naturally this construction is costlier to make and is seldom offered for sale elsewhere, let alone at our low prices. Your slight extra cost represents an investment that will pay off many times over—more tread miles, and more gas miles.

5-Yr. Road-Hazard Insured: 44-Month, 44% Pro-rated Wear-Out Discount Allowance

2 + 2 DOUBLE-BELTED POLYFLEX

NEW BREED OF BELTED TIRE

SIZE (Whitewall $1.50 more when available)	2 + 2 POLYFLEX BELTED NYLON BLACKWALL 2 TIRES or more EACH	
	Before Discount for Cash	After Discount for Cash
600/12 (Whitewall)	19.75	18.76
A78/13 (600/13)	17.75	16.86
B78/13 (650/13)	18.80	17.86
C78/13 (700/13)	19.30	18.33
E78/14 (735/14)	20.45	19.43
F78/14 (775/14)	21.45	20.38
G78/14 (825/14)	22.45	21.33
H78/14 (855/14)	24.00	22.80
F78/15 (775/15)	21.90	20.80
G78/15 (825/15)	23.15	21.99
H78/15 (855/15)	24.80	23.56



2 Polyester Belts + 2 Nylon body plies = 4 plies undertread

Nearly a hundred thousand of our Polyflex tires are piling up millions of carefree road miles for our customers—and giving more miles per dollar than we thought possible.

Polyflex saves on vehicle wear and tear too, preserving running-gear, helping shock absorbers last longer, and of course providing a more comfortable ride for driver, passenger.

5-Yr. Road-Hazard Insured: 30-Month, 30% Pro-rated Wear-Out Discount Allowance

CANADIAN TIRE ASSOCIATE STORE

Tel. 535-2845

Apply for a Canadian Tire CREDIT CARD

Store Hours: Open 8:30 - 6 Monday to Thursday 8:30 - 9 Friday 8:30 - 5 Saturday Open all day Wednesday

W. P. HENOPHY LTD. WILLIAMSBURG

Commemorative Service

St. Andrew's Anniversary

A large congregation of members and visitors from the surrounding communities of the Seaway Valley shared in the 94th Anniversary Service of St. Andrew's Presbyterian Church, South Mountain on Sunday evening, September 29th. The sister congregation of Knox, Iroquois, was well represented, and visitors included the areas of Mountain, Finch, Winchester, Kemptville, Hulbert, and congregations of the Village.

Mr. Douglas Henry, lay-speaker of the Presbytery of Brockville was guest preacher for the evening, and the Norman McWaters Family the guest ministry of music. The St. Andrew's Senior Choir gave leadership to the Service, the Rev. John J. Hibbs, Minister, conducting same.

Mr. Henry's remarks were entitled "What Really Counts?" and he delivered an inspiring message, challenging the congregation and visitors to greater service in community and world. The McWaters' Family sang three groupings of songs including instrumental numbers, opening with "I Just Came to Praise the Lord" and concluding with the beautiful selection "I Could Never Outlove the Lord", Mr. McWaters inviting the congregation to join in singing the chorus of this last selection, and which was enthusiastically responded to by all in attendance.

The St. Andrew's Ladies Guild provided light refreshments in the Fellowship Hall at the conclusion of the Service, and "thank you's" were extended at that time to Mr. Henry and the McWater's Family by Mrs. Beatric Shaver, concluding a very memorable evening.

Ushers for the evening were Messrs. Ted Robinson and Jim Scott, with Messrs. Arnold Shaver, Gordon Cumming and Donnie Scott assisting.

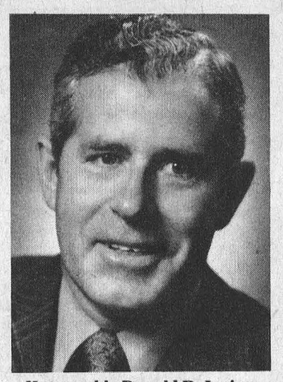

Honourable Donald R. Irvine, M.P.P., - Grenville-Dundas, Acting Minister of Housing Address: Whitney Block, Queen's Park, Toronto, Ontario. Telephone: 416-965-6456

Report From Queen's Park

Ontario Drug Benefit Plan

Since the Ontario Drug Benefit Program has been established September 1st, over 548,000 Ontario residents will be assured of receiving the medication they require. The program will also benefit those, who in the past, have had to receive expensive drug therapy in institutions. These people will now be able to continue their drug therapy at home and free of charge.

Because the drug plan has only been in operation for one month, I have received many letters and phone calls from my constituents and I am sure there are many more of you who have queries which have not been brought to my attention. Therefore, I have prepared a list of questions and answers which I hope will be of some assistance in clarifying the misunderstandings you might have had.

Q. Who is eligible for the Ontario Drug Benefit Programme?

A. Those who qualify for this programme include:
1. Family Benefit Allowance (F.B.A.) recipients.
2. Federal Guaranteed Income Supplement (G.I.S.) recipients; and
3. Special benefit recipients - people over 65 with 5 years Canadian residency, of which the last year was spent in Ontario.

Q. Must I apply for the drug benefit programme?

A. Applications are not necessary. F.B.A. recipients will receive their drug card in the form of a cheque stub each month attached to their family benefit cheque. G.I.S. recipients and special benefit recipients will receive individual drug cards for the months of September, October, November and December of this year and also for the months of January, February, March and April of 1975. Beginning in May, 1975, your drug card will be in the form of a cheque stub attached to your monthly allowance.

Q. How many times can my prescription be repeated without returning to physician?

A. Prescriptions will be valid for a period of three consecutive months, at which time a patient must see his or her physician for reassessment. This is designed to protect the patient from continuing on a prolonged period of treatment without consulting his physician. Exceptions are made for long-term therapy drugs.

Q. How many months supply of my presciption drug may I get at one time?

A. Only one month.

Q. Will I be able to purchase the exact same brand of drug which I have become accustomed to?

A. Under this programme, most brand drugs will not be available. But this does not mean that you will receive drugs of inferior quality. If the drug you require is listed in the PARCOST Comparative Drug Index as interchangeable, the drug used will be that of the lowest price. For example, there are eight brands of penicillin tablets listed under the PARCOST Index ranging in price from $2.50 for 100 tablets to $11.10 for 100 tablets. All eight brands have been judged to be of the same quality and therapeutic value. Therefore, the Ministry of Health will reimburse the pharmacist for the lowest priced penicillin.

Q. Are there any drugs not available under the drug benefit plan?

A. Many drugs with two or more ingredients are not on the approved drug list. The Drug Quality and Therapeutic Committee has advised the Ministry of Health that such combination drugs do not have as great a therapeutic value as single preparation drugs. However, their individual ingredients are and can be taken separately according to your doctor's directions.

Q. Will I be able to purchase such pharmaceutical products as band-aids, bandages, syringes, rubbing alcohol, shampoos, etc.?

A. No. Only prescription drugs will be covered.

Q. Will I be able to use my drug card at any pharmacy?

A. You will be able to obtain prescribed drugs free of charge from any pharmacy displaying the PARCOST sign.

All prescriptions under the Drug Benefit Plan require the signature of your doctor. Therefore, please do not forget to tell him that you are entitled to the drug benefit.

If you have not yet received your drug benefit card, or if you have any further questions, dial "0" and ask the operator for Zenith 8-2000.

SOCIAL *Notes From The District* PERSONAL

Winchester Springs

Mr. and Mrs. Bob McPherson, Kevin and Todd from Aylmer, Quebec spent the weekend with the formers parents here.

A community shower was held in honour of Miss Sandra McIntosh daughter of Mr. and Mrs. Lee McIntosh at her home here on Thursday evening.

Mrs. Aden Casselman spent Sunday afternoon with Mr. and Mrs. Victor Riddell at Dundela.

Miss Grace Myers spent Sunday afternoon with Mr. Walter Murphy at Hainsville.

Mr. and Mrs. Cecil McIntosh spent the weekend with Mr. and Mrs. Arthur Miziner at Foster, Quebec.

Mr. and Mrs. Ralph Allison attended the wedding of Miss Mary Ellen Davies and Mr. Peter Salmon in North St. United Church, Goderich on Saturday afternoon. They were accompanied to Hamilton by Mrs. W.J. Fawcett of Inkerman who spent the weekend with Dr. and Mrs. Ross Judd and family.

Elma

Friends are sorry that Mr. Lou Dyer and Mr. Wilburn Fyke are patients in Winchester District Memorial Hospital.

Mrs. Jason Froats, Dunbar, and Miss Jean Armstrong accompanied Mr. and Mrs. Milton Carkner, Morrisburg, to Huntsville, on Tuesday. On their way home they called on Mr. and Mrs. Cecil Dodds, Scotch Line, Perth.

Mrs. Egerton Barkley, Mrs. Don Dillabough and Mrs. Hugh Barkley were guests of Morrisburg U.C.W. Thursday evening.

Misses Debra and Leslie Killen, Kingston, spent the weekend with their grandparents, Mr. and Mrs. Graham McPherson, and other relatives here.

Miss Helen MacKenzie spent Friday and Saturday in Quebec City.

Mrs. John Whitteker and Mrs. A. Rutley, Cornwall, were Thursday guests of Mr. and Mrs. Melvin Dillabough.

Mr. and Mrs. Arnold Shaver, South Mountain, Mr. and Mrs. Melvin Dillabough were supper guests of Mr. and Mrs. Claude Dillabough and Charles, Saturday.

Several from here attended the shower for Miss Marion Lobb, and the stag party for Gordon McPherson, at Winchester, Saturday evening.

Williamsburg

Mr. Eric Barclay of Ottawa visited his mother Mrs. G.L. Barclay on Saturday.

Mr. and Mrs. Willis McIntosh has returned home after spending last week in Kingston with their daughter Mrs. Jean Pommerville.

Mr. and Mrs. Wm. Reddick of Morrisburg had lunch with Mrs. G.L. Barclay on Sunday.

Mrs. Donald Morrow, Carolee and Angela spent a couple of days last week with her parents Mr.and Mrs. Bismark Barkley.

Mrs. Orlean Froats and Mr. Harold Martell of Chesterville were guests of Mr. and Mrs. John Wells on Sunday.

Mrs. Fred Beckstead was a dinner guest of Mr. and Mrs. Ed Payne at Iroquois on Friday.

Callers at the home of Mrs. John Erratt on Saturday were Mr. and Mrs. Fred Patterson and Murray of Kemptville, Mr. and Mrs. James Fulton and Joanie of Hulbert and Byron Erratt of Cornwall.

Sunday guests of Mr. and Mrs. Bismark Barkley were Mr. Edwin Barkley of Kingston Ontario and Mr. Sheldon Ball of Chesterville.

Mr. and Mrs. Byron Wooltorton, Eric and Mary Anne of Ottawa spent Sunday with their mother Mrs. J.G. Woods.

We are sorry to report that Mr. Merton Saddlemire is a patient in Winchester Memorial Hospital with pneumonia. All hope for a speedy recovery.

Hulbert

Mr. and Mrs. Lyle Mellon and family were recent dinner guests at the home of Mr. and Mrs. Keith Flegg.

Mr. and Mrs. Clarence Roberts and Mr. and Mrs. Jack Roberts of Montreal were weekend guests at the home of Mr. and Mrs. Bob Roberts and family.

Saturday dinner guests at the home of Mr. and Mrs. Ward Mellon and children were Mr. and Mrs. Clarence Roberts and Mr. and Mrs. Jack Roberts.

Mr. and Mrs. Lyle Mellon, Cathy, Kevin and David spent Sunday with Mr. and Mrs. W.J. Cully and family of Ile Perrot, Quebec.

Mr. And Mrs. H. Lannin Honoured On Anniversary

Mr. and Mrs. Harold Lannin were pleasantly surprised last Saturday evening when they were honoured on the occasion of their 40th wedding anniversary at the home of their daughter and son-in-law Mr. and Mrs. Ray VanNoy and family.



KOPAS
Pool & Patio Ltd.
Need your pool closed and winterized?
Call us! We can do it for you or supply you with all the necessary materials. Pool covers, winterizing chemicals, winterizing kits.
For Information And Service Call
774-2133
Winchester Springs
Available now! SAUNAS Kit or Installed

FURNITURE for 3 ROOMS $599.
Easy Terms Available
Mel Vice's Vice Furniture
Winchester 774-2800
Less than $25.00 per month with no down payment
ANY ROOM MAY BE PURCHASED SEPERATELY
Here's what you get!
LIVING ROOM Davenport, Chair, Coffee Table - 2 End Tables 2 Lamps
BEDROOM 6 Drawer Dresser Mirror, Chest, Panel Bed
DINETTE Table & 4 Chairs
FREE STORAGE — FREE DELIVERY

WINTER TIRE DISCOUNTS
ON FIRST LINE 4-PLY POLYESTER WHITEWALL SNOW TIRES
600-13 List $32.65 ..... Now Only $21.00
650-13 List $33.15 ..... Now Only $23.00
700-13 List $34.65 ..... Now Only $23.50
D78-14-15 List $35.10 ..... Now Only $25.00
E78-14-15 List $36.20 ..... Now Only $26.00
F78-14-15 List $38.55 ..... Now Only $27.00
G78-14-15 List $43.60 ..... Now Only $30.00
H78-14-15 List $47.50 ..... Now Only $32.00
L78-14-15 List $61.00 ..... Now Only $38.00
Also Radial Snow Tires On Hand At Big Savings


Extra Special
THIS WEEK
Permanent Type Grade A
Antifreeze $10.95
While stock lasts at
"The Tire People"
PINKUS Salvage And Auto Parts Limited
Phone 535-2759 Williamsburg

DODGE 1975
Happy New Year
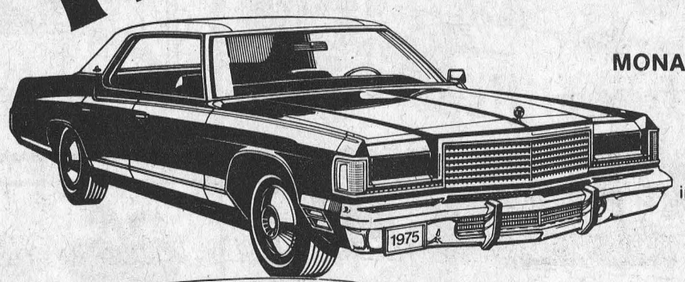
MONACO
1975 is going to be a very happy new year for Monaco. This year the full-size Dodge Monaco offers new interior luxury and refined styling with concealed headlamps in the Royal Monaco and Brougham series.
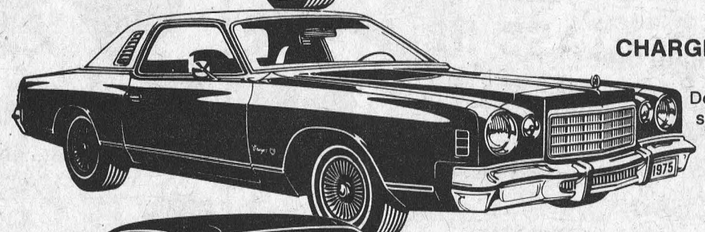
CHARGER SPECIAL EDITION
Dodge says "Happy New Year" with a very special new car—Charger Special Edition. A new personal luxury car with distinctive grille, opera windows and electronic digital clock. Let the spirit move you.

CORONET
Coronet for 1975 is completely restyled. It's still the great mid-size car for the family, and this year there are three new two-door models, including the very posh Coronet Brougham.

DART
Dodge Dart for 1975 keeps all the good things that made it one of the most popular compacts ever. And for 1975 there's a new level of luxury and comfort with Dart SE.
We Service What We Sell
Our '75s use any gas-leaded or unleaded!
Come in and join the party.
Steinberg MOTOR SALES LTD.
Williamsburg, Ontario
Telephone 535-2052
Dodge CHRYSLER Dodge Trucks SALES/SERVICE

Small Ads Pay Off
The Winchester Press Ltd.
774-2524 774-2525

HomeOwners:
Don't be left in the cold

Package Policy: Total Coverage
Our complete, comprehensive homeowners' policy covers loss due to fire, theft, storm damage, more. One premium. Check with us for details.
Fred S. Coons Insurance
Chesterville Phone 448-2398

North Dundas News

By

Dawn Fetterly And Sandy Gray

Sports makes the world go 'round and the North Dundas world is really spinning.

Neither of the girls basketball teams have been defeated. On Thursday, October 3, the Junior team beat Seaway 50 - 7 and the Seniors basketed 74 points while Seaways team could only manage 13. It has been predicted that the girls will go a long way and bring home the trophies. They really are fantastic this year.

The North Dundas "Crimson Tide" football team has never yet been put down on their own home field. However, that was the only league game they won. It is suspected that the football players' attention is distracted by our cheer leaders who follow them wherever the schedule may lead. On Friday October 11 the boys will be at home again for their second win. Tagwi will hopefully be the unfortunate team.

House league got off to a bad start with a nil interest in baseball but powder-puff football got things rolling and Red House girls are pulling into the lead.

October 18th will be another thrilling day at North Dundas. Along with Head Boy and Head Girl elections, "Noah" will be coming at 8:30 p.m. to flood the gym with music. So kids - get your ships built and ready to come to the dance.

The Athletic Association members have dollar-signs in their eyes this year since they have to raise money to support the sports clubs and teams. They should be successful with the support of the school so that they can keep the sports world turning.

The Grade 13's this year at North Dundas are on the semester system and supposedly by now they have completed over two months' work since school began. From what we have gathered so far the people involved have found the system favourable. At any rate there have been no major complaints.

The Student Council President, Meagan Justus, and her executive crew are busy arranging the elections for Head Girl and Boy, anticipating the sale of chocolate bars and selling school jackets. We will keep you posted on their progress!

Events will continue to come and go at N.D.D.H.S. but don't worry - WE'LL LET YOU KNOW!



Dundas League Champs

The winning squad. Front row, left to right: Mike McGinn, Jim Shaw, Larry Cooper, Paul Beckstead and Roger Morrell.

Back row, left to right: Gerry Morrell, Doug Casselman, Gerry Belanger, Bill Hogaboam, Gord MacMillan and Murray Hyndman. Russ Casselman was not present when photo was taken.

Photo By Levere

Williamsburg Overcomes Protest To Win Series

Williamsburg Pioneers defeated Brockville Commercial Stars to take the Dundas Fastball League, despite having to "win five games" in the best of seven series.

Tuesday, September 24, with the series knotted 2-2, the Pioneers travelled to Brockville and beat the Stars, 3-1. The Pioneers had Ted Smith in action, and this was the cause of the protest. League rules state a player must play five games during the regular season to be eligible for the playoffs. However, the Pioneers understood, that if a player was with a certain intermediate team, he was exempt from the rule. This ruling was not actually put in writing, so Brockville won the protest and the game was thrown out.

Monday, September 30 the club again went to Brockville with the series 2-2. "Jungle" Jim Shaw banged out three hits and Doug Casselman hurled a 1-hitter to lead Pioneers to a 3-0 win. Doug fanned 16 and walked 0, while loser Roger Hodgkinson was touched for 7 hits, walking 5 and struck out 10.

That set the stage for what proved to be the final game in Williamsburg Tuesday night. An exceptionally large crowd braved the cold weather, to see Pioneers score 3 runs in the first inning, 1 in the second, and hold off a 9th inning Brockville rally for a 4-2 win.

The game was never really close until the 9th, when Roger Hodgkinson powered a 2-run homer, but Doug Casselman retired the remaining 3 batters to sew it up. The Pioneers had 9 hits off Hodgkinson, who walked 2 and fanned 7. Doug struck out 12, walked 0, and allowed 5 hits.

It capped an exceptional year for the Pioneers, who won $1400 in tournament play to go along with their championship. The town had a good fastball year, as the Midget and Juvenile teams won their respective leagues, as well.

Following the highly successful season Pioneers team management had kind words of thanks for all who had supported the team so faithfully throughout the long season and mentioned in particular Press staff members 'Al' and 'Joe' for keeping their names on the sports page every week.

Bookmobile Visitation Dates

The SD&G United Counties bookmobile will visit the following locations during the week of October 14:

Tuesday, October 15	
Morewood C.	1:30-2:30
Friday, October 18	
Riverside Heights	9:45-11:15
Boucks Hill	11:30-11:45
Sunnybright	2:15-2:30
Dunbar	2:45-3:00
Gravel Hill	3:30-4:00

McMurty Report

J. A. Belanger, M.P.P., Prescott-Russell Praises Study

Any hockey fan who has watched the first three games of the Team Canada '74 - Russia hockey series has to marvel at the finesse and tremendous skill of these two teams. It is the kind of hockey that marks the true professionalism of probably two or three of the top hockey teams in the world. Getting a penalty in any game with these two teams playing could mean the difference between victory and defeat.

What makes the series so exciting for me as for most Canadians is to see players handle the puck and the man with great speed and end to end rushes. Brawling and spearing are just "no-nos". I think it is this emphasis on skill rather than brute strength that has attracted so many people who would not normally watch hockey.

Too bad this same genuine excitement and enthusiasm could not be transferred to amateur hockey and the two big professional leagues. Maybe there is a real possibility now for that to happen since the release of the McMurtry Report on Violence in Amateur Hockey. Aside from the substance of the Report, basic changes in public attitudes toward amateur hockey can reverse our national expectation of seeing a violent brand of hockey.

This change in attitudes couldn't come too soon. If the Junior B hockey game between the Hamilton Finochio-Cupidio Red Wings and the Bramalea Blues played on April 16th, 1974 was the typical standard of hockey played throughout Ontario. During this game 189 minutes in penalties were assessed to various members of both teams. There were several major fights in which five players and one team official were injured. Two players who were sent to the dressing room engaged in a fight in the hallway of the arena, and were subsequently joined by officials and fans. Some 750 fans got out of control when the game deteriorated into a violent brawl in the second period. Two policemen who were in duty for the game who required to call in reenforcements, and at one time 14 police were present at the arena. The incidents in this game reflect a disturbing trend towards violence in all amateur hockey, and this trend has been a source of concern to many people.

I hasten to add that this type of hockey game is an exception to the general rule and conduct in which Ontario amateur hockey is played. Still at the same time it was this game which prompted the McMurtry Inquiry into hockey violence at the amateur level, and a hockey game with a lot of fighting penalties can lead to a more provocative hockey style.

Now I can hear a lot of people exclaiming that the Ontario Government's concern with hockey violence at the amateur level is a tempest in a teacup and hardly something in which the Government should become involved. But I think that report serves a useful purpose in that it has publicly brought to light the directions in which amateur hockey in this province may have been heading.

Why, then, is it so important? In an narrow sense, hockey fans may be even unaware of the trend of a more violent style of play in our national sport. The curent National Hockey League champions - to many the pinnacle of achievement in the game - are known as the Broad Street Bullies, a name that clearly emphasizes brute strength over skill. Those millions of Canadians who understand and respect the game and how it should be played, who appreciate the ability and finesse of a Tremblay, Houle or an Orr must surely be disturbed and alarmed at this trend.

What are the causes of this increasingly violent tendency that could potentially damage the image and performance of our national game? Outstanding amongst these causes was the influence of violent behavious exhibited by both WHA and NHL players. Put this conduct on television for millions of children to see and you can guess the outcome. Youngsters who play hockey tend to copy adult behaviour. The lessons learned deeply influence personality in growing children off the ice as well as on. Becuase so many of our youth become involved in hockey, its influence is decidely more significant than any other sport. It may be baseball in the United States, soccer in Europe or tennis in Australia, but in Canada, hockey is so dominant that it effects about 80 per cent of our youth at one time or another in their lives.

The rules of the NHL and the WHA do very little to prevent violent actions. Players are under great fan pressure to "stand up and fight like a man". This rule structure not only does little to prevent fighting, it goes some way to encouraging it. There is no intention here to force change in the professional game. They are, after all, selling a product and their success in business depends upon presenting an entertainment value with which people can easily identify. Since the "export" of the game to the United States, they must appeal to audiences who do not understand the finer points of hockey to the same extent as many Canadian fans. If they choose to do this by encouraging violence, so be it.

The amateur leagues are not in that position. They do not have to appeal to that kind of audience and don't have to play by those rules.

In my next report we will see how the McMurty recommendations for improving the game have already had a great effect in hockey circles.

Offenders Pay

Hunters convicted of an offence against the Migratory Birds Regulations now lose their licence and the right to apply for another one for one year from date of conviction.

The new regulation applied to all of Canada.

Other regulation changes make it legal to place duck blinds more than 200 yards from shore or natural weed beds and also retrieve wounded migratory birds with a power boat.

Free stone offer



NOW you can choose a "Family Jewel Ring" from our large Luray Gems Collection and if you act at once, we will give you one free stone towards the total you need to represent your family.
Every treasured ring is customset for you alone with the birthstone to symbolize each precious loved one. What a beautiful idea for Christmas Giving that becomes a gift of love for every day of your life. Just bring the coupon below and let our trained sales staff show you the appropriate birthstone colours and arrange them to best advantage. BUT REMEMBER to qualify for the FREE STONE OFFER, the order must be placed by NOVEMBER 9th.

COUPON
This coupon entitles bearer to one free stone with the purchase of a Luray Family Ring.
Only one per customer.
Offer expires November 9th, 1974.

HOLMES JEWELLERY
Winchester 774-3343

Windmill Point
Cornwall, Ontario
K6H 4Z1
(613) 933-6080

Cornwall Campus

ST. LAWRENCE COLLEGE SAINT-LAURENT

South Mountain

Continuing Education Registration

Tuesday, October 15,
7:30 P.M.
NATIONVIEW PUBLIC SCHOOL

COURSES OFFERED:
1. Fitness and Fun - For men and women. Exercise and recreation.
2. Sewing - Beginners to advanced.
3. Pottery - Coil building, slab work, wheel throwing, glazing.
4. Conversational French - Beginners.
5. Woodworking and Welding - Stress on woodworking - basics of cabinetry, use of power machines - with the opportunity to learn basic welding.

FEES: $15
Classes: Start Monday, October 21, 7:00 p.m.
Late Registrations: First night of classes.

PLEASE NOTE: A course in Copper Enamelling may be offered in the near future. If you are interested in this course, come to registration night and sign up. A number of copper enamelled articles will be on display.

Tom Butkovich, Co-ordinator,
Continuing Education,
St. Lawrence College,
Cornwall, Ontario.

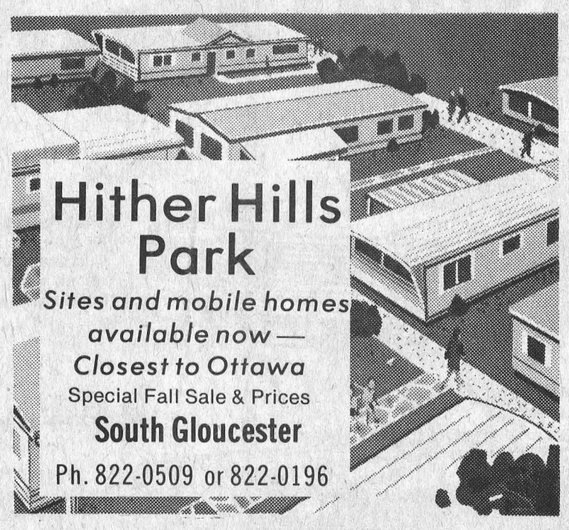

Hither Hills Park
Sites and mobile homes available now — Closest to Ottawa
Special Fall Sale & Prices
South Gloucester
Ph. 822-0509 or 822-0196

Come One — Come All
Mountain Championship
Horse
Drawing Contest
Mountain, Ontario
Sunday, October 20,
1974
Commencing 1 P.M. Sharp
2 Classes: Light - under 3300 lbs.
Heavy - open
All teams competing in light class must have weigh bill from previous draw dated not more than 15 days.
Canteens will be on the grounds
Admission: Adults $2.00
Children under 12 free
Information: Murray Hyndman 989-5204; Lanson Hyndman 989-5381; Ken McNeely 774-3201
Sponsored by Ottawa Valley Horse Drawing Association Inc.



Refrigeration
that's the name of our game
NOT HOUSEHOLD REFRIGERATION MIND YOU! But when it comes to refrigerated dairy equipment — that's our thing. We install, maintain and service Bulk Coolers and Milking Units.
You won't lose your shirt paying our bill either, we're reasonable.
For real cool service, try us.
Shortt's
Ph. 535-2354 R. R. 3, Williamsburg

APPLE BEE SHIRTS
shirts are coming!





All Jean Jackets
To Clear at
$11.11
reg. to $18.95
broken sizes 36 - 44
Corduroy, Brushed Denim & Denim

All Shoes
1/2
Price



Watch for the opening of our new TEEN division:
The Old Jeaneral Store

THE COUNTRYBOY
"The Complete Man's Shop"

Season's tickets for Hawk's Home Games on sale here!

Winchester Open Thurs. & Fri. Nights 774-3341