WINCHESTER PRESS

VOL. 74. No. 11. WINCHESTER, ONT., THURSDAY, AUGUST 3rd, 1961. PRICE 10 CENTS

Ottawa Ex Prepares For Record Attendance

In just two weeks, August 18 to 26, the noise and bustle, color and excitement of Ottawa "Ex" will burst upon the city and district.

Already workers are putting the finishing touches to Lansdowne Park and exhibitors are planning their booths and display spaces.

Striving to keep attendance figures rising, Central Canada Exhibition officials are jubilant about the entertainment package they have succeeded in wrapping up for this year's grandstand show.

Topliner expected to pack in the crowds will be Tennessee Ernie Ford.

Appearing nightly with Tennessee Ernie, from August 21 to 26, will be vocalist Anita Bryant and the June Taylor dancers.

"Ex" men say that it required lengthy negotiations to get Tennessee Ernie to Ottawa, because of income tax problems.

What really sold him, they say, are the lavish fishing, golfing and vacationing opportunities offered in the area of the Capital. In short, when Mr. Ford heard about Ottawa he wanted to come there and bring the whole family.

A highly successful television and recording star, Ford has enjoyed particularly high ratings with his television program in Canada.

Anita Bryant, who will share the "Ex" stage with Tennessee Ernie, has sung frequently on the George Gobel, Ed Sullivan, American Bandstand and other shows.

She was voted the "best vocalist of 1960" by the Academy of Television Arts and Sciences.

Other live entertainment at the Exhibition will be the United States Army Field Band and Soldiers' Chorus. They will be making their first appearance in Canada.

The band and chorus will give twice-daily concerts during the week of August 18-26 at the bandshell.

The big draw prize this year—a change from the new house offered at recent exhibitions—will be a cash prize of $25,000 in sparkling silver dollars.

The giveaway prize of a new car on each day of the fair will be continued this year.

Likely to prove of top interest among the exhibits is RAMAC, described by exhibitors as "a think machine." It will answer the most complicated questions made by visitors at the McElroy Building.

Entries from American and nightly in the horse show.

A fashion show will be the

(See "OTTAWA EX" on Page 8)

Police Alerted

Crack Down On All Week-end Speeders

Expect Traffic To Be Heavy Civic Holiday

Next Monday is Civic Holiday and provincial police officers across the province will make an all-out offensive on drivers violating the law — particularly the speeders. Although the number of accidents is down so far in Ontario this year, the number of fatalities is up and provincial police, on a warning from Attorney-General Kelso Roberts, will get tough if it means saving someone's life.

In short, there will be no warnings this week-end — just tickets.

The Attorney-General's office is concerned with the increase in traffic fatalities this year. Accidents on Ontario highways have claimed 330 victims this year already. This is an increase of 41 per cent. over the same period last year.

Last week all the inspectors of the 17 OPP districts in Ontario were in Toronto for a meeting with the Attorney-General. The government is perturbed and dismayed at the increasing loss of life on Ontario's roads. The inspectors were ordered to crack down harder on violating drivers.

All available equipment and manpower is to be used to implement the directive from Attorney-General Roberts.

Week-end leaves have been cancelled, all cars are to be put on the road, and for the first time unmarked cars are to be used extensively on the highways of the province.

Radar facilities will be located on the highways also and this move is designed to limit speeders, who the police believe are the cause of most accidents.

The OPP are not going to warn you . . . they'll charge you!

Safety checks will be made at any point on the highway by the OPP and this is designed to put an even greater squeeze on negligent drivers.

Local detachment of the OPP announced that stricter control will be put into effect on county and township roads as well as No. 2 and No. 31 highways.



Steering The Bateau

Hon. Fred M. Cass, Q.C., M.L.A. for Grenville-Dundas and Ontario Minister of Highways, is probably one of the most widely travelled men in Canada to-day. His post as Minister of the Ontario Department of Highways takes him to many corners of the North American continent to inspect new road designs and to tell others of the fabulous growth of Ontario's highway system in recent years. However, it's events in his own riding that he enjoys participating in the most. One such event took place recently at Upper Canada Village when the historic Bateau *Marguerite* docked after her voyage down the river from Old Fort Henry at Kingston. Complete with crew in the costume of the day the bateau, a full scale reproduction of an 1812 St. Lawrence craft, was given a royal salute as she entered the waters of Upper Canada Village, and there to meet her and help guide her into the Village Harbour was Fred M. Cass, shown steering the bateau in the above picture. A member of the crew, striped shirt, white pants et al is shown with Mr. Cass as the boat approaches the shore. The bateau is to be a feature attraction at the restored village. The Village, by the way, has done a tremendous business since first opening on June 24th with thousands of people inspecting and appreciating the authenticity of early Canadian heritage.

Paid Popular Metcalfe Man

(By JOE ROWAN)

On Sunday afternoon a multitude of friends that flowed out onto the church lawn, paid their final respects to the memory of Wendell Stanley, a young Metcalfe man who in 39 short years endeared himself to all who knew him.

Wendell, as the teenagers so well knew him at the Community Centre, had no enemies and his smiling greeting will be remembered even when to day's youngsters gather at the "Centre" a generation from now. The hundreds upon hundreds of little children just learning to skate will remember the gentle hands that always seemed to have time to "tighten" loose skates and "open" stubborn knots.

Hockey players of all ages, blushing brides and bashful grooms, disaster victims, and the thousands who came to the Centre for amusement will always have a picture of the graying, curly-haired man who, when the revelry was done, carefully inspected the building, turned down the heat, turned out the lights, and locked the doors.

To those of us who knew and loved him, the East Osgoode Memorial Community Centre, which was erected in memory of the boys who gave their lives in the service of their country, will also be a monument to the memory of a man who gave his life in the service of his community.

We can be sure that here and there
Since he has gone, there shall remain
A happier spot that might have not
Existed had he toiled for gain;
That some one's cheery voice and smile
Shall prove that he has been worth while;
That he has paid with something fine
His debt to God for life divine.

An impressive funeral service was conducted by Rev. H. D. Roberts of Beachburg, former pastor of Holy Trinity Anglican Church, Metcalfe. Pall-bearers were Jim Rawlings, Gordie Boland, Ken Johnston, Doug Craig, Bert Vanrens and Joe Rowan.

Prayers at the graveside were recited by Rev. Roberts.

Survivors include his mother, Mrs. F. R. Stanley; his widow, Doris; and two sons and four daughters: Edwin, Wendy, Sheila, Judy, Frank and Carol: also two brothers, Stewart, of Edwards, and Orin, of Aylmer, and two sisters, Mrs. John Boland, and Mrs. Earl Quinn, of Metcalfe.

Memorial Service Held At Williamsburg

Annual Memorial Service at Williamsburg Cemetery was held on Sunday afternoon with a large congregation in attendance. Rev. Wellwood Adam, minister of Williamsburg United Church, had charge of the service and also delivered the sermon. Music was supplied by Gerald Adams and daughters, Eleanor and Elaine.

The hymns used at the service were "Forever With The Lord," "Jerusalem, The Golden," and "Unto The Hills."

Frank Merkley is chairman of the Cemetery Board, and the caretaker to whom much credit is given for the improved care of the cemetery is Oscar Barkley.

ST. LAWRENCE FRONT

Beach Pollution Causes Concern

High pollution at Morrisburg Beach has forced health authorities to placard the area as unfit for swimming. The move, taken early last week, has prompted at least two members of Morrisburg council to call for a strong stand on the matter.

Also last week several municipalities rapped authorities about the state of water between Cornwall and Brockville, and there is much concern over more pollution.

In Morrisburg, Councillor Bill Dillabough reported that in his opinion water polution will continue to be a problem until diversion sewers in the old section of the town are replaced. Morrisburg is the only municipality in the area with diversion sewers and this system was never approved by either the Ontario Water Resources Commission or Morrisburg Council.

Prior to the power and seaway development, the sewers created no problem as they emptied into the fast moving St. Lawrence River.

Both Councillors Dillabough and Willard Steinberg have called for a strong stand on the matter. Mr. Dillabough stated that town officials have been meeting with Ontario Hydro representatives for some four years and "these men report to their superiors and the matter ends there." "Nothing has been accomplished," he said.

Morrisburg beach was closed in the summer of 1960 due to a high pollution level.

John Mullineux, chief sanitation inspector for the Stormont, Dundas and Glengarry Health Unit, said the beach will remain placarded until the pollution level declines. He said tests of the water will be made at frequent intervals to keep up with the situation.

100 Club Nets $275.00

Approximately $275.00 will be netted for 100 Club Welfare work from the Street Dance and Night of Fun held here last Friday night.

Games, booths and bingo were all well patronized. Winners of a square dance competition were from Metcalfe 4-H Club in Carleton County, while another group, dancing together for the first time, placed second. Included in the second group were Mr. and Mrs. Lorne Cunningham and Mr. and Mrs. John Madill, of Brampton, who were holidaying in this area. They were accompanied in the dance by Mr. and Mrs. Harry Keyes and Mr. and Mrs. Ron Workman of Winchester.

Frank Morgan and the Rhythm Ramblers provided the music for dancing.

Committee in charge of the event was headed by Keith Carkner, and consisted of Gerald Helmer, Walter Johnston, Basil Dawley and Cecil Simpson.

Plant Picture Shows High Readership

Three weeks ago this newspaper published a picture of a Shoo Fly Cactus that had bloomed for the first time. Believed to be something rare, The Press published a detailed story of the plant and its strange flower, owned by Mrs. Hilliard Boyd of South Mountain.

Since that time the publishers have heard from all parts of the province and, in particular, the main Press circulation area in a 20-mile radius of Winchester.

Countless notes and phone calls have been received—all with the same message—telling of similar cacti which bloom quite regularly.

In the Seventh Column recently the matter was again mentioned and further comment has been received this week.

However, Mrs. Boyd is not alone with her one bloom cactus plant. Mrs. Ray Grant, of South Mountain, writes the following letter which states in part: Having noticed the picture of the Shoo Fly Cactus and also the piece in July 20th paper I thought it would be interesting for the ladies to know I had one for two years before it bloomed. In October it had five flowers at the same time, but the following Spring the plant started a wet rot at the bottom. I took off the slips and planted them, gave it less water, but they all died. So mine blossomed only once in its lifetime."

Mrs. Grant is a rural resident in the South Mountain area and her note is just one of

(See "PLANT" on Page 8)

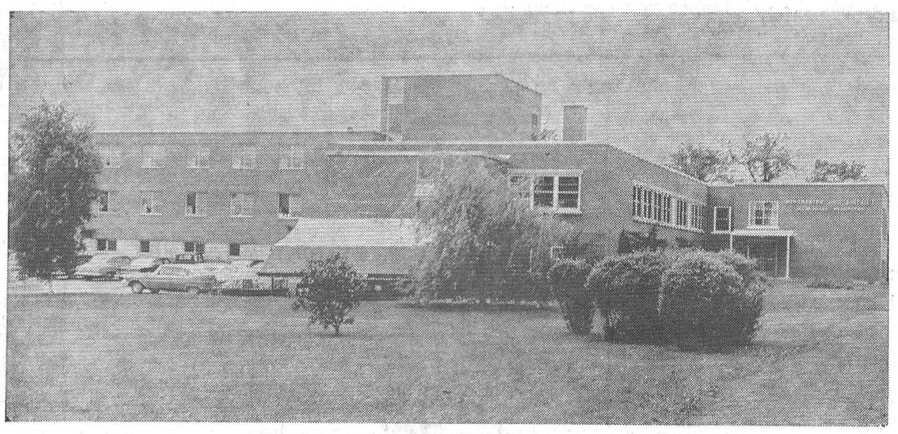

Debate Nurses' Residence For Memorial Hospital

With a $750,000 addition just completed, but not quite paid for, and with Winchester District's 100-bed hospital now taxed to capacity, there are rumours that a new project in the form of a nurses' residence is being talked up by hospital personnel and members of the Board.

Already at least one meeting has been called to deal with the question of a home for nurses, and with the Dillabough bequeathment of $370,000 which can be used for no other purpose excepting a similar piece of construction at the hospital, the chances for a new nurses' residence looks good.

However, present Board members are just a bit weary from the boom in hospital activity, and having just finished two years of hospital expansion it is believed that many of the members would like a short breathing spell before tackling another project.

Most members are interested in getting the hospital out of the red before proceeding with more costly projects. Several solutions have been offered and hospital officials have conferred with members of the Ontario Hospital Services Commission to determine the Winchester District Hospital's financial status.

The Dillabough money, as yet, has not been made available for use to help clear the hospital's building deficit, and whether it will become available remains questionable. The money was ear-marked for a nurses' residence or expansion of some kind to be named after the late Harvey Dillabough.

If a nurses' residence should be built there is little doubt that it would be located directly north of the hospital on grounds owned by the hospital.

The feeling is general that a nurses' residence would be an attraction to obtaining nurses to accept positions in this hospital. Although the hospital is well staffed there is always the problem of seeking new nurses and the demand still exceeds the supply.

PICTURE—

Above picture shows a recent photo of Winchester District Memorial Hospital featuring the new addition at south and west ends. Nurses' residence, if built, would be north of the present building. — *Photo by Daykin.*

Government To Support Turkey Prices

Agriculture Minister Alvin Hamilton announced this week that the Agricultural Stabilization Board has been authorized to support the price of turkeys to December 31, 1961, on the basis of 20 cents per pound for live No. 1 turkeys weighing at least 10 pounds but under 20 pounds, basis delivery Toronto, with appropriate differentials for other weights and grades at principal markets throughout Canada.

This is the same support level as was in effect during 1960.

The Minister also pointed out that the import control remains in effect. This limits importations of turkeys into Canada to a total of four million pounds a year, with a maximum importation of two million pounds in any one quarter.

Winchester Men Attend Kemptville Militia

The Passing Out Parade of the Kemptville Summer Militia Recruit Course will be held in the Kemptville Community Park at 10.00 a.m. on Saturday, August 5th.

The Inspecting Officer will be Col. E. G. Brooks, DSO, OBE, CD, the Director of Artillery. The Hon. F. M. Cass, Minister of Highways for Ontario, will also be present.

This course marks the reactivation of the Kemptville Armouries for military purposes. The new detachment will be commanded by Capt. V. Thompson of North Gower. It is hoped that it will soon be able to play its full part in both the Artillery and National survival roles of the 30th Field Regiment.

It is noteworthy that the 30th Field is, by lineal descent, the oldest Militia regiment in Canada. The Militia Volunteer Battery of the City of Ottawa, now the 2nd Field Battery of the 30th Field Regiment, was formed on September 27th, 1855, under the command of Capt. John B. Turner.

In the Course are recruits from Kemptville (15), Winchester (5), Merrickville (2), South Mountain (2), Oxford Mills (4), North Gower (2), and Burritt's Rapids (1). The graduates will form the basis of the new detachment which will be part of the 25th Field Battery.

The recruits have been trained in National survival, rescue operations and first aid, besides the usual military subjects of drill, the FN rifle, map reading and field craft.

The Course is under the command of Capt. J. R. N. Palmer, of Kemptville, assisted by Sgt. H. J. Robichaud of the regular force. Militia NCO's making up the staff are Sgt. R. P. Picotte and Bombadiers D. K. Bauer, J. B. Fagan, R. Lapage and M. R. Tessier, all of the 30th Field Regiment in Ottawa.

Particularly considering the National survival role of the Militia, the opening of this detachment is considered very significant in the history of the 30th Field Regiment.

The availability, efficiency and effectiveness of a unit such as this could be of considerable importance in the event of a national emergency.

THE WINCHESTER PRESS

WORKMAN BROS., Publishers

Established in the year 1888.

Published Wednesday Afternoon. Dated Thursday.

Subscription Rates: $3.00 per year in Canada; $4.00 per year in the U. S. A., payable in Advance.

Member of the Canadian Weekly Newspaper Association and the Ontario Weekly Newspaper Association.

Guaranteed Circulation over 2350. Advertising Rates on Request.

Authorized as Second Class Mail. Post Office Department, Ottawa.

Volume Seventy-Four. Thursday, August 3rd, 1961.

Tomorrow's Jobless

The recently announced crash programs of vocational training to be undertaken by the federal and provincial governments represent a major advance in the provision of technical education facilities in Canada.

The two-year program embarked upon by Ontario, still the nation's leading industrial province and with one-third of the population, is particularly ambitious. Some 20,000 construction and allied workers will build new technical institutes and enlarge existing ones. Teacher training facilities are already being expanded, with qualified and experienced journeymen receiving tuition fees and living allowances while taking their course.

Under this and other provincial programs, high school students will be trained in technical and commercial subjects to the point where they qualify for direct employment in industry; the number of apprentices will be greatly increased; the young unskilled, having learned the hard way the value of a trade, will be taught one; and older workers, where necessary, will be retrained in new skills.

The elevation of national standards of technical education which must follow from such programs is, of course, highly desirable in itself. And that it will, in the future, lead to worthwhile and well-paid employment for many who wouldn't otherwise qualify for it, cannot be doubted.

But even so welcome and important a step as this is not without its tragic aspect. For the teaching of industrial and professional skills requires that those undergoing training be already educated to at least grade 10 level, and the hard, bitter truth is that no less than two out of every three Canadians unemployed for any length of time fall far short of this.

Indeed, we have it on the authority of Dr. W. R. Dymond, Director of the Economics and Research Department of the Department of Labour, that "almost two-thirds of the unemployed have only a primary school education or less."

Clearly, before such people are going to be able to take advantage of any vocational training scheme they must first go back to school, whatever their age. But the pressure on school and teaching facilities being what it is, this is going to be anything but easy to arrange, and the re-entry of even a modest proportion of these people into the labour force as educated workers with needed skills is likely to be a long and painful process.

The moral of all this is as inescapable as it is obvious: much more must be done henceforth to dissuade those now at school from leaving before they have completed their education. That *67 per cent.* of all students who enter primary school do not finish high school is both a national waste and an appalling reflection on our sense of values.

The responsibility for improving this situation is one which all adult Canadians must share. But the heaviest responsibility of all devolves on parents, and particularly on those whose children have reached the age where they may legally leave school, regardless of whether they have graduated or not.

Let any, who are tempted between now and September to take the easy way out, think again, lest they leave their children a legacy of wasted years. In this uncertain world, nothing is more certain than the premature school-leavers of today will be the jobless of tomorrow.

Avoid Holiday Hazards

Almost everyone is, during the summer heat, hoping to store up in two or three weeks the fun and relaxation needed to sail through the following fifty or so!

To help you have a really restful, accident free holiday, the Ontario Safety League offers these tips on how to beat holiday hazards:

Before leaving guard against prowlers. Stop milk, newspaper, mail deliveries, arrange for lawn mowing, and leave window shades up. Neglect of any of these measures may tip off summertime thieves that you're away.

Be sure the car is checked for top mechanical condition, and equipped with a flashlight and that all-important first-aid kit, with seat belts not only installed but fastened when you start off.

Begin your trip in plenty of time to enjoy it, relaxed and unhurried. Take plenty of rest stops and no alcohol. You'll need all your faculties and more to manoeuvre safely in holiday traffic. Don't be a "tailgater." People who indulge in the sport of following other cars too closely save no time, and frequently die in the attempt.

Once you've arrived safely at campsite or cottage, two hazards will be your most constant companions—water and fire—unless you cope with them from the start. Choose a swimming site carefully, and remember that tiny tots require unrelenting supervision plus the aid of lifejackets when in, on or near water.

Make definite rules regarding safe boating, water skiing and swimming. For example, no swimming alone, right after meals, or in electrical storms. No overloading, standing up or changing places in a boat, and when water skiing, wear a life jacket and have two people in the boat at all times —one to drive and one to watch the skier. Then stick to the rules.

Precautions against fire include respect for bonfires—keep them small, never use gas or kerosene to encourage them, and extinguish them carefully. Learn to operate and maintain campstoves and space heaters safely before you use them.

Add these thoughts to your holiday gear, and you'r off—or maybe if you followed them you are already back.

Barbecue Safety

So popular has the barbecue-style meal become that many novices are putting on chef's hats and aprons and testing their skills at the barbecue pit. As with every new experience, there are dangers involved for those who tend the fires and grill the foods over glowing coals. If you and your family and friends are caught up in this trek to the backyard patio or the camp cook-out area, keep these points in mind for summertime safety:

Set up the grill, or dig the barbecue pit in an open place, well away from buildings, trees, dry leaves, grass or bush.

Charcoal, sold in lumps or briquettes, is the cleanest and most convenient fuel for a portable grill. It should be kept very dry, so that it will burn readily when ignited.

If you use a charcoal-lighting fluid, be sure to use it *according to directions.* Pour a little over the briquettes and let it soak into them. *Before lighting the fire,* be sure there is no excess liquid fuel that has not soaked into the charcoal. *Never use gasoline, paint thinner or other highly combustible fluid* to kindle charcoal, or any other fuel.

Keep matches in a tightly covered tin, and replace the lid before lighting the match you are using.

Safest way to kindle charcoal is to use dry, crumpled paper, or a light substance like excelsior, under the pile of charcoal. Simply light the paper as you would in starting any wood fire. Some fanning may be necessary to kindle the charcoal. When you see grey or whitish spots around the edges of the charcoal, it is ready to burn. The grill will take at least 20 minutes to heat before cooking is started.

The chef, and others who help at the grill, should wear heavy, fireproofed gloves, both in building the fire and using it. A fireproof or fire-resistant apron is an extra safeguard. Never wear a plastic apron!

Before lighting the fire, have a sprinkling can with a long spout, filled with water, on hand at the barbecue area. This can be used in an emergency, and when extinguishing the fire after completion of the meal, before leaving the picnic site.

Long handled forks, tongs, skewers, brushes, skillets and saucepans are easier to use and safer to handle over the red-hot coals. Make sure they have fire-resistant handles.



Of Many Things

BY AMBROSE HILLS

LADIES AND THE LAW

Women are smartening up. Little by little they are getting a better deal for themselves from our various governments and from employers. And they are achieving all this without going on the rampage the way their grandmothers did in the days of the suffragettes.

American women are a few years ahead of our Canadian ladies in the battle for a fair deal, but then they have been organized over a longer period. Canada's National Council of Women is well led and becoming more aggressive and persuasive every year. The Canadian Association of Consumers, presided over by some of the brainiest women in the nation, makes a wonderful ally.

The ladies have many worthwhile projects in the field of legislation. One of the projects, of course, is to get reluctant governments to revise the ridiculous inheritance taxes imposed on Canadian widows.

Taxes of all kinds concern women quite seriously. They do most of the shopping, and inevitably high tax rates mean high prices. Women are more practical than men and they know that whatever governments spend must be recovered from the people in taxes that eventually boost prices.

The ladies have no easy job winning concessions from politicians. They get a polite hearing, but too often they find that the politeness was just a brush-off. Many politicians continue to harbor the old-fashioned suspicion that women take very little interest in politics and, when the chips are down, will vote the same way their husbands vote.

Women do not give up easily, however. They gradually educate the politicians, through letters direct to Ottawa or to the editorial pages of the newspapers. Each year, before Budget time, they visit the Minister of Finance and other members of the Cabinet. At annual conventions, they pass resolutions and in between times they can muster up some pretty impressive petitions. They appear before Royal Commissions and parliamentary committees, where they are noted for their frank and straightforward talk —talk that sometimes startles politicians who are inclined to beat about the bushes.

Sugar and Spice

By Bill Smiley



Rolling down from the north country early last Monday morning, I couldn't avoid thinking back about three decades. There we were, pounding down the super-highway, doing a 90-mile trip in less than two hours. And there, in front, behind, and roaring past us like guided missiles, were thousands of fathers heading back to the city after a week-end at the cottage, each of them as grim and determined as a chariot driver on the day of the big race.

* * * *

What a difference a handful of years have made! When we used to go to the cottage, back in the Twenties, it took a whole day to travel the 90 miles. And there was none of this business of Dad running up next week-end with anything that couldn't be carried on the first trip.

* * * *

There was only one trip. He took us to the cottage when school let out, and he came back for us on Labor Day week-end. We didn't see him in between, and he was a much healthier and happier man for it.

* * * *

We'd get an early start on the big day. Dad would be out about 6.15, kicking the tires of the car and filling the radiator with water, and checking his patching outfit. Then he'd start strapping and tying huge bundles onto the roof, running boards and bumper of the big '27 Dodge. By about 6.45 he'd be damning and blasting like a civil engineer.

* * * *

About 7 a.m. he'd come into the house roaring, "Are you fellows ever going to be ready?" just about the time my mother was getting breakfast for five kids, finishing her ironing, and packing a huge lunch for the road.

* * * *

After eating a hearty breakfast, he'd go out to the car, kick the tires all around once more, climb in and honk the horn every two minutes as a "hurry-up" signal, while my mother was doing the dishes, changing the baby, and putting down all the windows in case it rained.

* * * *

We'd get on the road about nine. Three miles out of town, my mother would remember something that was indispensable. My Dad would turn around with a ferocious tearing of gears and drive back, muttering something about cancelling the whole dam' trip if we couldn't give him a little help and co-operation.

* * * *

Dad used to estimate our time so that we'd hit the ferry "right on the nose" as he put it. But he always neglected to allow for the inevitable blowouts. So we'd tear down to the ferry dock just as the boat was in midstream, heading for the other side. My mother would sit placidly enough, fanning the baby, while my dad spent the next thirty minutes in a colourful outline of the character flaws of tire manufacturers and ferryboat captains.

* * * *

When we got to the other side of the river, we began to get excited, as we inhaled the beloved scent of "pine country" once again. Even my dad simmered down and relaxed enough to take off his straw hat. By the time we got to the cottage, he'd be speaking quite decently to my mother.

* * * *

I'll admit that today's father is just as badtempered about the original trip to the cottage. But there the similarity ends. All my dad had to do when he got there was drag the boat out from under the cottage, throw it in the lake to soak, put up the pipes and start a fire. Then he'd send one kid for a pail of milk, another for drinking water, and sit down and wait for his dinner.

* * * *

Next day was the same. He didn't do a tap. He just sat there, looking at the lake, and maybe telling my mother she'd better paint the cottage this year. After lunch, he'd give her some money, kiss us all around, serene in the knowledge that he wouldn't see any of us for two lovely peaceful months.

* * * *

Nowadays, on opening day, father has to hook up the water system, get the hydro turned on, and start wrestling a huge boat and motor out of storage. He barely has the car unloaded when he's sent to town for groceries and beer. When he gets back, he's expected to take the kids for a swim, then cook a barbecue dinner. Later, he's expected to sit up half the night talking to the people from the next cottage, who just dropped in for a night-cap.

* * * *

And that's only the beginning. Today's father is expected to hurtle over the highways, anywhere from 100 to 300 miles, every week-end, so that he can go through roughly the same performance. He arrives back on the job Monday morning feeling like a bull fiddle that's been left out in the rain for a week.

* * * *

In my father's time there wasn't much that could go wrong with a cottage. The toilet might flow over, but it wouldn't back up. The water system couldn't go on the blink because you got it from the lake with a pail. A hydro failure meant nothing when you cooked with wood and lighted with coal oil. If you got a hole in the roof, you put a bucket under it to catch the rain water, which was nice and soft for washing the hair.

* * * *

Nowadays, the poor, harassed devil who arrives at the cottage Friday evening after a three-hour drive, is greeted by the news that the septic tank is not septicing, the stove is blowing fuses, the hot-water tank has burst, the kids have smashed the propeller of the outboard on a reef and "we're having a few couples in tonight."

* * * *

The whole business is another example of today's man energetically wielding a spade at the digging of his own grave. In my dad's day the male was smart enough to work six days a week and have the family cottage far enough away so that he couldn't possibly "run up" on week-ends. It's a wonder to me that there isn't a wave of suicides in the cities every Friday, about noon, all summer in these times.

Joke of the Week



"It seems ages since we were last at the beach, Albert."

The Seventh Column

Softball is another good sport, and although Winchester's senior softball activity seems to have gone by the wayside, teams in other nearby towns are experiencing good years. The Dundas league is rolling along as usual and two of the outstanding teams presently in playoffs are South Mountain and Williamsburg. South Mountain, by the way, is also top dog at the Massena ALCOA tournament and has a good chance of winding up with the silverware and top prize in the final round. In the meantime, if there is a league play-off game in your area, make certain you attend. The brand of softball played is first grade, and there's plenty of excitement too.

Then, there's the weather. July-August doldrums are always hard on newspapers for copy and advertising. And although The Press is packed with advertising this week, the copy was hard to come by. So — the weather! And this week it's something to talk about for the first time in quite a few weeks. Looks as though August may be "the" vacation month this year if present sunny skies hold.

Just how long trains are allowed to take up time at railway crossings is anybody's guess. We thought that five minutes was more or less standard but the time limit may vary with the road. However, on major highways trains should not be allowed to block a crossing for more than a couple of minutes at most. The other morning we were arriving in Winchester from the cottage and a CPR freight, a mighty long one, was shunting back and forth. Because of the train's length it was impossible not to tie up traffic at the crossing. Under the circumstances the train engineer probably did his best to pick up or drop off cars at Winchester. But it took more than five minutes and during this time of frustration more than 100 cars were tied up on both sides of the track. Maybe some of them were in a hurry. On this particular morning we had lots of time. BUT, what if one of the vehicles had been an ambulance rushing a patient to hospital where minutes were indispensable to survival. What if a doctor had got called to an accident at Chesterville or Winchester Springs or on some farm and his presence would have saved a life—had he arrived on time? On the morning in mention, because the crossing was blocked, more than five minutes would have been wasted—a long time in a human's life when he's fighting for it. Also, a long time for a family south of the tracks to wait on a fire engine to put out a sudden blaze in a home. These are unusual circumstances, but they could happen. Because this is not only an important provincial highway but a main street in the town, we believe that trains should not be allowed to block the crossing for more than two minutes at any one time.

Pollution in parts of the St. Lawrence is coming in for a lot of criticism by municipal officials. Naturally, in most instances, the government, the Seaway Authority or Hydro is the logical goat. But, if we may recall a few years back, pollution in this river occurred seldom if any time in the year. The reason — very simple! There was a good current and the wash of water in shallow, stone-filled areas of the river worked better than a filtration plant. To-day, the current is almost gone and the result is that natural filtration, because of swift waters, is no longer available. Traffic on the river is much greater, too, and this doesn't help the matter. However, if towns along the river and individuals, too, would quit dumping their sewage into the river, the situation might be improved. No particular body is responsible for the actual pollution, but, perhaps, a lot of people getting together might help the situation with some sensible solutions. In short, fewer words, more action.

Next Monday, August 7, is Civic Holiday—one of the major summer holidays. In addition to advising mother to make certain she stocks up for the extra long week-end may we again remind you to take extreme care if you are planning to travel or swim this week-end. We aren't anxious to lose you as a Press subscriber and, more important, as a friend and significant part of the community. For your own sake and the sake of others, practice the rules of safety this week--end. You'll enjoy yourself a lot more and you may help in preventing a bad accident.

Meditations

BY REV. CECIL W. TUININGA

Hebrews 11:6—"He is a rewarder of them that diligently seek him."

An atheist is one who denies the existence of God. There are many who confess to be atheists. It is a question if there actually are any atheists at all. The Bible says, "Because that which may be known of God is manifest in them; for God hath shewed it unto them. For the invisible things of him from the creation of the world are clearly seen, being understood by the things that are made, even his eternal power and Godhead; so that they are without excuse."—Romans 1:19-20.

Many profess to believe that there is no God. Deep down inside they indeed know better. But there are also countless many who do not pretend to be, or profess to be, atheists, while their life belies this fact. It makes little difference whether one is an atheist by profession or by practice in either case it is a life without God. Such people the Bible calls fools, for it says, "The fool hath said in his heart, There is no God."—Psalm 14:1.

Scripture's commentary on our present society is therefore severe. Undoubtedly we live in a society of fools. Yes, we believe in God, but in practice we ignore Him. We are therefore a society of practical atheists. God has no place in our life.

This answers many questions. It explains our fears, our anxieties, and our delinquencies. It also explains the many divorces and broken homes. And it also explains many of our mental cases and suicides. Without faith and trust in God life is not only vain but hopeless. Without faith and trust in God life has no enduring foundation. Without faith and trust in God men ask the age-old question, "Who will shew us any good?"—Psalm 4:6.

In the gospel of Jesus Christ an answer is proclaimed to all of man's miseries. Through Christ Jesus, who is the resurrection and the life, true life is possible. By faith in Him man can again find peace with God. By faith men can experience that God is "a rewarder of them that diligently seek him." To find rest and peace with God is life, God's great reward.

Every one of us is a seeker. To be sure, we seek life, and we seek to enjoy life. Strange that so few seek it where it can be found. Tragic that so many among us choose to reject the offer of life in Christ. And since we seek life where it cannot be found we are most miserable. For the Scripture says of all unbelievers: "There is no peace, saith my God, to the wicked."—Isaiah 57:21.

How vain the life of those who refuse to seek after God! They not only are without hope and peace in this life but also without rest, for the Scripture declares, "And they have no rest day nor night, who worship the beast and his image."—Rev. 14: 11). Peace, rest, and joy elude the man who refuses to seek God in Christ Jesus, but peace, rest, and joy are the blessed portion of those who diligently seek God, for the Scripture declares, "He that seeketh findeth."—Matt. 7:8.

KNOW YOUR Canada

Prepared by the Research Staff of ENCYCLOPEDIA CANADIANA

WHICH IS THE SHALLOWEST OF THE GREAT LAKES?

Lake Erie is by far the shallowest of the Great Lakes, having a maximum depth of only 210 feet. This makes it peculiarly liable to be a dangerous ground swell in storms. In addition, its shallower parts freeze easily and the lake is not navigable during the winter months. The deepest of the Great Lakes is Superior with a maximum depth of 1302 feet. Figures for the other lakes are: Michigan, 923 feet; Ontario, 774 feet; and Huron, 750 feet.

* * * *

WHAT IS THE WORLD'S LARGEST BODY OF FRESH WATER?

If taken together, the tremendous freshwater seas known as the Great Lakes form the largest body of fresh water in the world. They have a total area of 95,000 square miles. From Lake Superior to Lake Ontario the waters descend from 602 feet to 245 feet above sea level. The Great Lakes are bordered on the north by the province of Ontario. On the south they are bordered by no less than eight American states: Minnesota, Wisconsin, Illinois, Michigan, Indiana, Ohio, Pennsylvania and New York.

* * * *

WHAT IS NEWFOUNDLAND'S LARGEST LAKE?

Grand Lake is the largest lake on the island of Newfoundland. It is 56 miles long, covers an area of 140 square miles and reaches a depth of 360 feet. The lake drains into Deer Lake, which in turn drains into Humber Arm of the Bay of Islands on the west coast.

* * * *

WHERE IS GRAHAM ISLAND?

There are two fair-sized islands of this name in Canada. One is the largest and most northerly of the Queen Charlotte Islands off the coast of British Columbia. The other is one of the smaller of the Queen Elizabeth Islands in the Arctic, lying west of the southern portion of Ellesmere Island, with maximum dimensions of 30 miles by 20 miles.

SMALLER BUT BRIGHTER

Public Library Re-Opens More Volumes Added

A bit smaller, but brighter and more modern with a new paint job and acoustic ceiling, Winchester Public Library reopened on Tuesday of this week. Hours are: Tuesday, 2.30 to 4.30 p.m., and Saturday, 7 to 9 p.m.

Adding to the enticement of using Library facilities is the following list of volumes which have been added and are now available to all members:

ADULT

"The Chancellor," Lawrence Schoonover; "Mama's Way," Thyra Ferri Bjorn; "Anna And Her Daughters," D. E. Stevenson; "Victoria," Evelyn Anthony; "Pomp and Circumstance," Noel Coward; "The King and His Country," Aubrey Buxton; "The Fiery Flower," Paul Wellman; "A Candle to Light the Sun," Patricia Blondal; "Whistle on the Wind," Nan Shipley; "Bond Street Story," Norman Collins; "The Lovely Ambition," Mary Ellen Chase; "The Wickedest Pilgrim," D. Barr Chidsay; "Mistress of Mellyn," Victoria Holt; "The Governor's Lady," Thos. H. Raddell; "Decision at Delphi," Helen MacInnis; "Still Glides the Stream," D. E. Stephenson; "Sue Crowther's Marriage," Thos. Armstrong; "The Chess Players," Frances Parkinson Keyes; "Mary Queen of Scots," Emily Hahn; "Tontine," Thos. B. Costain; "The Story of Edith Cavel," Iris Shinton.

JUVENILE

"Shadow, the Sheep Dog," "The Mystery of the Missing Man," and "The Mystery of the Spiteful Letters," by Enid Blyton; "Honey Bunch and Norman" (1), (2), (3), by H. L. Thorndyke; "Ann Porter, Nurse," and "Peggy, Sky Girl," Betty B. Anderson; "Hawaiian Sea Hunt Mystery," Marjorie Clives; "The Pay-Off Pitch," Bee Clair; "Ten Seconds to Play," Pee Clair; "The Mystery of the Rawhide Gap," Dan Scott; "Rainbow Hill," J. Lawrence; "The Wind in the Willows," K. Graham; "The Book of Railways," Arthur Groom; "The Land Where the Kangaroo Lives," and "The Land Where the Beaver Lives," by Lyle Stevens; "Men of Bible Times," "Good Tidings of Great Joy," and "Suffer Little Children," told by James Hislop.

No. 1 4-H Homemaking Club Meets

The third meeting of the Winchester No. 1 4-H Homemaking Club was held at the home of Mrs. Ralph Johnstone last Monday.

The meeting opened with the 4-H pledge and the minutes were read. Nine members answered roll call: "One insect I have had in my garden and how I controlled it." Plans were made for the skit the club will present at Achievement Day in Morrisburg. Plans were also made for the tea which the girls gave their mothers last Thursday evening.

Discussion was based on the re-thinning of plants in the garden. weed and insect control, ways of serving vegetables, and the principles of canning vegetables.

Mrs. Johnstone served refreshments.

On July 27 Miss Pritchard, Home Economist, inspected the gardens of the club members. The day was highlighted by a tea for the mothers, held on the lawn at the home of Mrs. Ralph Johnstone. Special guests were Miss Pritchard, Mrs. Hugh Coons and Mrs. Roy Merkley. The guests, mothers and club leaders were given corsages which the members made themselves. A contest was enjoyed by all. Lunch was served and Mrs. Bert Link thanked the girls for an enjoyable evening.

District Couple Honoured Following Recent Marriage

Friends and neighbours gathered at the home of Mr. and Mrs. Clifford Francis last Thursday evening to honour Mr. and Mrs. John Francis (nee Catherine Brinston) who were married recently. The home was decorated with pink and white streamers, wedding bells and baskets of summer flowers.

Following a social evening of games, John and Catherine were presented with a plate glass mirror, magazine rack and two Axminster scatter rugs. The accompanying address, contained in an attractive bride's book, was read by Mrs. Allan Hutchinson. The gifts were presented by Mrs. Colborne Helmer, William Armstrong and Allan Bouck.

Hostesses for the evening were Mrs. Allan Hutchinson, Mrs. John Weaver, Mrs. Colborne Helmer, Mrs. William Armstrong and Mrs. Murray Barkley.

Vernon 4-H Club

The fourth meeting of Vernon 4-H Club was held at the home of John MacDonald with twenty members attending. A class of mature Holstein cows was judged. Three contestants picked for the Club Camp at the Central Canada Exhibition are: John McBride, John MacDonald and Ken. MacDonald.

The annual 4-H Judging Day for Carleton County will be held on August 9th at the Metcalfe Fair Grounds.

KART RACES
at the new
OSGOODE KART RACEWAY
located just south of the Lighthouse Dance Pavilion
OSGOODE, ONTARIO
Racing Class "A"
Total Points of Tuesday and Saturday Races count to make drivers eligible for trophies or prizes.
Racing on Tuesday & Saturday Nights

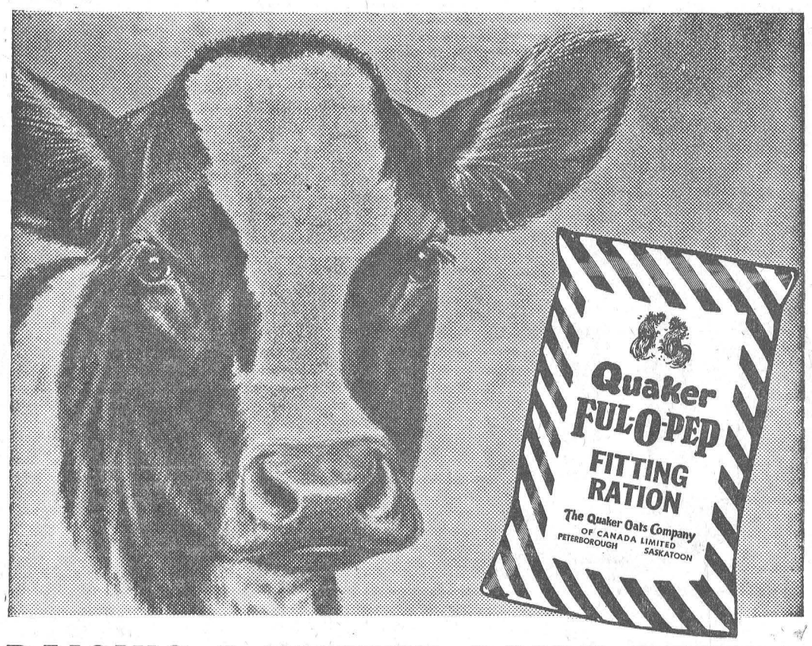

RAISING A BETTER DAIRY HEIFER WITH FUL-O-PEP FITTING RATION

Dairy heifers should develop into large framed animals with a big feed capacity and a rugged constitution.

To develop this big capacity and rugged constitution feed Ful-O-Pep Fitting Ration from four months until calving time. Provide plenty of good quality hay and clean fresh water.

Ful-O-Pep Fitting Ration is an extra nutritious bulky feed high in molasses. It's excellent for growing heifers—dry cows, bulls, and even the milking herd.

Follow the Ful-O-Pep Dairy Program.

See us for complete details on Ful-O-Pep Dairy Feeding Programs

Fennell Feed Co. Ltd. WINCHESTER, ONTARIO
R. S. Allison & Sons WINCHESTER SPRINGS, ONTARIO

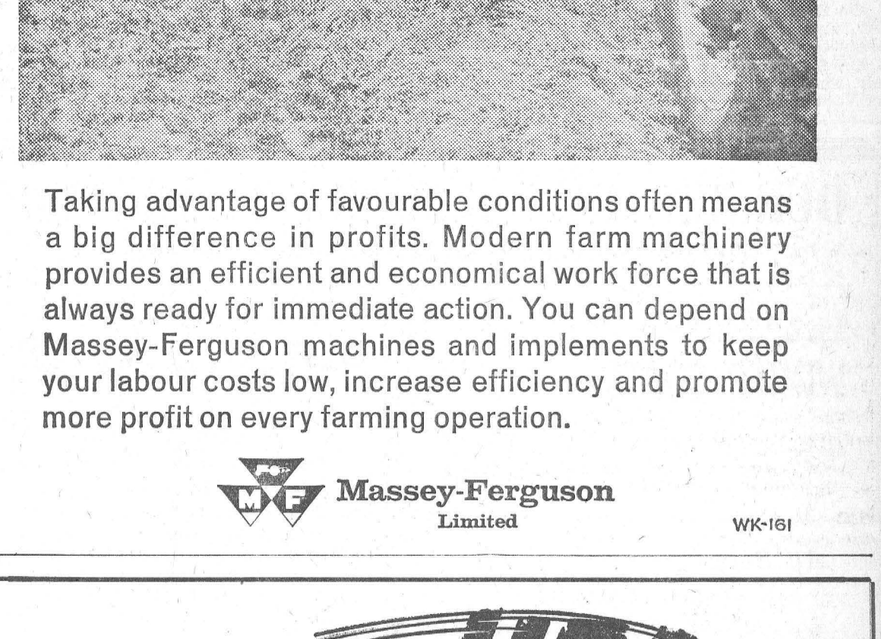

Taking advantage of favourable conditions often means a big difference in profits. Modern farm machinery provides an efficient and economical work force that is always ready for immediate action. You can depend on Massey-Ferguson machines and implements to keep your labour costs low, increase efficiency and promote more profit on every farming operation.

Massey-Ferguson Limited WK-161

LANNIN'S "HOME CENTRE"
● ALWAYS A BUY FROM A "PAL" ●
COUR A BOIS PAL LUMBER YARD
Economy Fibreboard
WALL SHEATHING
— C.M.H.C. ACCEPTED —
Just now offered at this low price—½" x 4' x 9' $2.48 sheet
From the same Manufacturer
Natural Fibreboard
WALLBOARD — ½" x 4' x 8' $1.78 Sheet
All-New MODERNFOLD "SPACEMASTER" Folding Doors
Special Lock-Back Feature—Choice of Honey Beige or Foam White— 2'-6" Wide—$18.95 each—Rivierra Beige or Rivierra White—2'-6" Wide—$22.95 each—Mahogany Slat—2'-6" wide—$22.95 each.
OTHER SIZES AVAILABLE
Come in and See Them Today
Enjoy HOME IMPROVEMENTS Now and Pay Later Under Our Monthly Payment Plan
Payments as Low as $10 Per Month
Depending on size of purchase
Special Note To District Farmers:
We invite you to call at any time to select from our catalogues any of the dozens of FREE "Farm Building Plans"
These include plans for ● POULTRY HOUSING and EQUIPMENT ● DAIRY CATTLE HOUSING and EQUIPMENT ● BEEF CATTLE HOUSING and EQUIPMENT ● SWINE HOUSING and EQUIPMENT ● SPECIAL STRUCTURES and EQUIPMENT ● FRUIT and VEGETABLE HOUSING.
Plans are available within a few days of your selection.
H. S. Lannin LIMITED
MANUFACTURERS
LUMBER, MILLWORK, BUILDER'S SUPPLIES
WINCHESTER, ONT. PHONE 48

SAVE $
SUMMER SALE
Famous HOOVER
CONSTELLATION
1 H. P. MOTOR
Regular 74.95
NOW 61.88
Save 13.00
World's finest suction cleaner
HOOVER Constellation


• Floats on air.
• Double-stretch hose reaches out for hard-to-get places.
• Easy-to-remove disposable dirt bag.
• Combination bare-floor-and-rug nozzle.
• Tools for every type of cleaning.
Vice & Craig
Phone 13 Winchester

Winchester
FAMILY STYLE ENTERTAINMENT
DOORS OPEN 7:00 P.M. CONTINUOUS FROM 7:30
Thursday, Friday, Saturday August 3-4-5
'Little Shepherd of Kingdom Come'
(In Cinemascope and Colour)
Starring JIMMIE RODGERS and LUANA PATTEN.
"Days of Thrills and Laughter"
SUNDAY August 6
GALA Midnite Show SUNDAY AT 12.05 A.M.
"THE LEECH WOMAN"
(Adult Entertainment)
Starring COLEEN GRAY, GRANT WILLIAMS and GLORIA TALBOTT.
"SON OF FRANKENSTEIN"
Monday, Tuesday, Wednesday August 7-8-9
"CAN CAN"
(In Cinemascope and Colour)
Starring FRANK SINATRA and SHIRLEY MacLAINE

SEE and HEAR
the Colourful Massed Pipe Bands
GLENGARRY
Highland Games
MAXVILLE, ONTARIO
DAME FLORA MacLEOD of MacLEOD
Chieftan of Clan MacLeod
HON. KEILLER MacKAY,
Lieut.-Governor of Ontario

Saturday, August 5th
OPENING CEREMONIES AT 1 P.M.
It's Glengarry's Big Event of the Summer!
This year featuring at least 15 of the top Pipe Bands of Eastern Canada and the U.S., including the new Glengarry Highlanders' Pipe Band . . . A Clan MacLeod re-union with the Clan Cheiftain opening the Games . . . Many more than 100 Highland dancers . . . Caledonia sports . . . Tossing the Caber.
plenty of seating accomodation
DON'T MISS THIS COLOURFUL ALL-DAY EVENT
for the first time deciding the Canadian Pipe Band Championship

Especially For Women

Patient In Hospital

The many friends of Mrs. Harvey Barkley (nee Emma Earle), of Iroquois, will regret to learn she is seriously ill in Hotel Dieu Hospital, Kingston, following a major operation there several weeks ago.



Following is the list of Births during the past week at the Winchester District Memorial Hospital.

On Tuesday, July 25, 1961, to Mr. and Mrs. Jean Marie Arcand, of St. Onge, R. R. 1, a daughter.

On Friday, July 28, 1961, to Mr. and Mrs. Ross Stacey, of New Lowell, a daughter.

On Friday, July 28, 1961, to Mr. and Mrs. Charles Tuttle, of Iroquois, a son.

On Saturday, July 29, 1961, to Mr. and Mrs. Maurice Ross, of Kenmore, a son.

On Saturday, July 29, 1961, to Mr. and Mrs. James Smith, of Cardinal, a son.

On Sunday, July 30, 1961, to Mr. and Mrs. Jes Pederson, of Osgoode, R. R. 4, a son.

On Sunday, July 30, 1961, to Mr. and Mrs. Lawrence Coons, of Vankleek Hill, a daughter.

Bride-To-Be Honoured

Miss Marina Latimer, daughter of Mr. and Mrs. Harry Latimer, was honoured on the occasion of her approaching marriage to Donald Kerr, by her neighbours on Gladstone Street and fellow employees of the Bell Telephone Company, last Wednesday evening at her home.

As Miss Latimer entered her home Mrs. Alva Alexander played Lohengrin's Wedding March, and Miss Helen Davidson escorted her to a seat of honour between her mother and future mother-in-law, and pinned a lovely corsage of red roses on her shoulder, made by Mrs. Wilson Hoy.

Mrs. Clare Chamberlain read an appropriate address, which was contained in a lovely bridesbook designed in the shape of a bell. Mrs. Alexander and Mrs. Ran. Wylie presented Miss Latimer with a pair of matching table lamps.

Miss Latimer thanked everyone present for the gifts and invited them to visit her in her new home.

Mrs. Keith Renwick led the singing of "For She's A Jolly Good Fellow," after which social games were enjoyed followed by a dainty lunch.

Personal News...

Mrs. G. E. Earle, of Iroquois, is spending a few weeks at the home of her daughter, Mrs. Harold Droppo, of Chesterville.

Dr. and Mrs. R. O. Earl were overnight guests of the former's sisters, Mrs. Arthur Christie and Mrs. Percy Durant, this week.

Mr. and Mrs. Howard Bell spent a few days last week in Cornwall visiting Mr. and Mrs. George Layland.

Mrs. Joyce Garvie has returned to her home in Trenton, N. J., having spent her holidays with her parents, Mr. and Mrs. H. E. Biccum. Her sister, Miss Sharon Biccum, accompanied her home.

Mrs. Lorne McIntosh, Kemptville, is spending a few days with Mrs. Fraser Bolton.

Mr. and Mrs. George Hanes, Bobby and Beverley, spent a few days last week with Dr. and Mrs. Stirling Dawley and Tommy, of Middletown, N. Y.

Mr. and Mrs. G. A. Pelletier and children, of Willowdale, were recent visitors of Mr. and Mrs. Archie Rice and other relatives in Winchester.

Master Bruce Ayearst, of Ottawa, spent last week with his aunt and uncle, Mr. and Mrs. Ogle Workman, of South Mountain.

Mr. and Mrs. C. Comstock and daughter, Sandra, of Allen Park, Michigan, are visiting Mr. and Mrs. Clair Carkner and other relatives here.

News Briefs

4-H Calf Club

The Williamsburg 4-H Calf Club met at the farm of Clair Algire on Tuesday. Ray Smith, assistant Agricultural Representative, was on hand for the clipping of a calf and showmanship instructions.

After a tasty lunch, Arden Holmes thanked Mr. and Mrs. Algire. The Club also thanked Harry Holmes and Ray Smith for their valuable help during another club year.

Green Thumbs

The third meeting of the Mountain Green Thumbs was held at the home of Mrs. Gordon Hyndman.

The meeting opened with the 4-H pledge. Ten girls answered the roll call: "Control of one insect I have had in my garden."

Group work and demonstrations consisted of the canning of tomotoes. Miss Pritchard discussed some of the aspects of Achievement Day.

Lunch was served by Mrs. Hyndman.

Wm. Casselman Dies

Relatives, neighbours and friends were shocked to hear of the sudden illness and death of William Casselman on Monday at the Glen-Stor-Dun Lodge.

In his 60th year, the late Mr. Casselman was born at Winchester Springs and had been a resident of Mountain Township for most of his lifetime. He was a son of the late Albert J. Casselman and Barbara Ann Steele.

Funeral service was conducted by Dr. D. B. A. McLennan at St. Paul's Presbyterian Church, Cornwall. Interment took place at Cornwall.

ENGAGEMENTS

Mr. and Mrs. Louis Forget, of Osgoode, announce the engagement of their daughter, Helen Kathleen Doris, to Kenneth Gerald, son of Mr. and Mrs. Gerald Gallinger. Marriage will take place on Saturday, August 26th, at Knox United Church, Reid's Mills, at 2.30 p.m.

* * * *

Mr. and Mrs. William Robinson announce the engagement of their daughter, Edna Joyce, to Percival James Wiggins, son of Mr. George Wiggins and the late Mrs. Wiggins. Marriage to take place on Saturday, August 26th, at 2.30 p.m. in Marvelville United Church.

* * * *

Mr. and Mrs. Wm. Ryan, of Renfrew, wish to announce the engagement of their daughter, Theresa Agnes, to Mr. Edward Bertram Moore, son of Mr. and Mrs. E. B. Moore, Chesterville. Marriage to take place in St. Francis Xavier Church, Renfrew, on August 12th.

LIVE BETTER ELECTRICALLY

VACATION NOTICE

My office will be closed from August 7th to August 19th inclusive.

DR. W. A. SHERWOOD
Winchester, Ontario

Big Crowd Enjoys 100 Club Picnic

The weatherman was smiling and nearly 100 members of Winchester 100 Club and members of their families took advantage of his good nature to attend the annual 100 Club summer picnic last Wednesday afternoon.

Again this year the picnic, a 100 Club summer highlight, was held on the spacious lawns of the summer homes of Messrs. Ken. and Sam Ault on Ault Island, Lake St. Lawrence.

President Howard Willard presided at a brief program during the six o'clock dining hour and he thanked Messrs. Ault for their kind hospitality. Special thanks also went to Raymond Earl and Cecil Simpson, members of the committee, who arranged the sports program for the day.

Included in the afternoon and early evening activities were swimming, races for young and old, and a soccer game which provided both fun and excitement for participants and fans.

One of the highlights of the afternoon was a short talk by Dundas Dairy Princess Jean Allen of Mountain.

Aside from a few sore muscles the next day or two, everyone reported an excellent time at the outing.

ANNOUNCING THE OPENING OF
Linda's Beauty Spot
Victoria Street Phone 341 Winchester

Linda Ross, formerly of Alta Vista Beauty Salon, Ottawa, announces the opening of
LINDA'S BEAUTY SPOT
Specializing in hair styling, tinting and permanent waving.
APPOINTMENTS ARE NOW BEING TAKEN FOR THE WEEK OF AUGUST 14.
— Special for 2 weeks —
$10 permanents for $7
OPEN HOUSE
FRIDAY AUGUST 11, 2-4 P.M., 7-9 P.M.
A CORDIAL INVITATION IS EXTENDED TO ALL
REFRESHMENTS WILL BE SERVED



OUR NEW FALL HATS HAVE ARRIVED
Choose yours while the selection is at its best.

Just Arrived
WINTER COATS
Fur trimmed with Beaver, Persian Lamb and mink. Un-trimmed includes coats in new and fashionable styles of rich, warm fabrics. Select your Winter wardrobe now and save the 3% tax which comes into effect September 1st.

All Better Summer Dresses greatly reduced

Special Purchase
SPORTSWEAR
Pedal Pushers Reg. 3.98 - 4.98—2.98
Short Shorts Reg 2.98—1.98
Slims Reg. 3.98—2.98
Jamaica Shorts Reg. 3.98—2.98

Another Special Purchase
Misses' and Women's
DRESSES 5.95
Glazed cotton, arnel, terrylene and linen. Sheath or full skirts. Sleeveless, cap or short sleeved styles. Flowered, stripes, polka dot and plain shades. In Sizes 10 to 20, 14½ to 24½ (broken size range).

BARGAIN CENTRE
WE ARE OPENING OUR FORMER STORE STARTING THURSDAY MORNING, WHICH WE WILL USE AS A BARGAIN CENTRE TO CLEAR OUT SUMMER MERCHANDISE AND ALL SURPLUS STOCK. EACH WEEK WE WILL HAVE WORTHWHILE SPECIALS

Specials this Week
ONE GROUP
Summer Hats 1.00
Dresses Reg 5.95, special 3.95
Dresses Reg. 3.95 special 2.95
Dresses a special group at 1.49
ALL SALES FINAL
Flannel Blazers Reg. 7.95 4.95
In colours of green, navy and wine.
GRAB TABLE 1.00
Slips, Jerseys, Slims, Shorts odds and ends.
Many Other Bargains
OVERSIZE
Cotton Dresses special 2.98
In sizes 46 to 52.

Jo-Anne Shoppe PHONE 10 WINCHESTER

ATTENTION
DOMESTIC USERS
of
Hydro Electric Power

Effective with your July billing which will be sent to you the first part of August there will be a revision in the rates of the Winchester Hydro System. In most instances the rates will be lowered. However, there are some domestic users of power, mostly those who use less than 500 Kilowatt hours, WHO WILL FIND A SLIGHT INCREASE IN THEIR BILLING. ALSO THE MINIMUM CHARGE TO DOMESTIC USERS WILL BE INCREASED SLIGHTLY.

At the same time it should be noted that the larger users of Power in the Domestic category as well as all Commercial and Power classifications will show marked decreases in their billings. IN SHORT, THE MORE POWER USED, THE LOWER THE RATE.

WINCHESTER HYDRO SYSTEM

IGA
Tablerite Red Brand
Beef SALE!

TABLERITE SIRLOIN STEAK OR ROAST lb. 89c
TABLERITE T-BONE STEAK OR ROAST lb. 89c
TABLERITE LEAN BRAISING RIBS lb. 39c
TABLERITE ENGLISH CROSS RIB ROAST lb. 43c
IGA SHORTENING 1 lb. pkg. 23c
SALADA ORANGE PEKOE TEA BAGS pkg. of 60 69c
KAM PORK LUNCHEON MEAT 12 oz. tin 39c
PET INSTANT POWDERED MILK 10 lb. carton 1.59
MONARCH Pancake Mix 3 9½ oz. pouch pack 25c
IGA NEW PACK Strawberry Jam 24 oz. jar 39c
CLUB STANDARD Peaches 2 15 oz. tins 29c
FROZEN FOOD
SHIRRIFF'S FROZEN ORANGE DRINK 2 6¼ oz. tins 39c

5 lb. BAG WHITE SUGAR only 2c
WITH THE PURCHASE OF 4-40 or 60 watt Light Bulbs for 98c
BOTH FOR ONLY 1.00

SHIRLEY GAY Bakery Features
SHIRLEY GAY Plain Donuts 11 oz. (1 dozen) 23c
SHIRLEY GAY CARAMEL Walnut Buns 13 oz .pkg. 35c

FREE! 150 EXTRA Gold Bond Stamps
WITH THE PURCHASE OF NOXEMA SKIN CREAM 4 oz. jar 93c
FREE! 100 EXTRA Gold Bond Stamps
WITH THE PURCHASE OF NOXEMA SUN TAN OIL large bottle 75c

TABLERITE BLADE STEAK FOR BARBECUING lb. 59c
TABLERITE BONELESS ROUND STEAK lb. 79c
TABLERITE BLADE ROAST lb. 39c
TABLERITE LEAN CHUCK lb. 49c
TABLERITE RIB STEAKS lb. 79c
TABLERITE WEINERS lb. 43c
READY TO EAT SMOKED HAMS Whole or Half lb. 63c
TABLERITE OR MAPLE LEAF RINDLESS BACON 1 lb. pkg. 79c
TABLERITE SLICED CHICKEN LOAF .1 lb. pkg. 59c
SMOKED COTTAGE ROLLS Whole or Half lb. 69c
BUTTER BALL TURKEY HENS 12-14 lbs. average lb 43c

CALIFORNIA No. 1 BARTLETT PEARS (assorted sizes) lb. 19c
IMPORTED No. 1 DUARTE PLUMS QUART BOX 39c
ONTARIO No 1 PRE-COOKED CORN on the COB 10 for 45c
ONTARIO No. 1 STAKED TOMATOES lb. 19c
FREE! ONE TEA TOWEL WITH THE PURCHASE OF 1 GIANT SIZE BLUE DUZ ONLY 75c
FREE! One Bottle White Scuff Cover SHOE POLISH WITH THE PURCHASE OF 1 BOTTLE FOR 35c

WINCHESTER LEN STECK
IGA
PORTEOUS VERNON, ONT.

Professional Cards

CASS & CASS
LAW OFFICES
Winchester. Phone 11.
Chesterville, HIllcrest 8-2735
Bank of Nova Scotia Block

G. WILLIAM GORRELL
Barrister, Solicitor, Notary Public
Office Phone—KIngsdale 3-2922.
Residence ....KIngsdale 3-3195
MORRISBURG - Ontario

LIFE INSURANCE
District Representatives of the Mutual Life Assurance Company of Canada; Lyall M. Crowder, South Mountain, Telephone 52; L. Keith Crowder, Brinston, Ont., Tel. South Mountain 681r13. Office Phone 50.

S. EARL FREELAND, C.L.U.
The Manufacturers' Life Insurance Company
Suite 403. Victoria Building
140 Wellington St. - OTTAWA, Ont.
Telephone: Office CE 2-3507
Res. Winchester 292.

FRASER INSURANCE SERVICE
Bill McVey - Jim McVey
Phone METCALFE 157
Auto - Fire - Farm - Liability and Life

For Cemetery Memorials See
W. J. L. BOYD & SONS
Representing
R. M. Best Granite Co., Kingston. Architects and Craftsmen of Civic and private Memorials. Church Memorials of Bronze, Marble and Brass.
PHONE 325 - WINCHESTER

CROWDER'S INSURANCE AGENCY
All Lines of General Insurance
Office Phone: 50.
L. M. CROWDER.....Phone 52
C. H. CROWDER.....Res. 55
South Mountain. Ont.

ELECTROLUX (Canada) LIMITED
Vacuum and Floor Polishers
Sales and Service
ARNOLD GILROY
Phone 679 r 4 - South Mountain

H. E. BICCUM
District Representative for North American Life Insurance Co.
A complete Insurance Service for all lines of Fire and Casualty Insurance. including Hospitalization. Also Real Estate Broker. Telephone 311, Winchester.

HENDERSON LODGE 383 A.F. & A.M., WINCHESTER
Meets in the Masonic Hall, Royal Bank Block, on second Friday of each month, at 8.00 p.m.
Visiting Brethren Welcome.
J. O. McCONNELL, Wor. Master.
DR. W. A. SHERWOOD, Secretary.

LADIES' AUXILIARY
Canadian Legion, B.E.S.L.
Branch 108, Winchester.
Meets Third Thursday of each month at 8.00 p.m. in the Legion Hall, Winchester. All eligible women welcome.
MRS. HELEN COONS, Pres.
MRS. VIVIAN McKENDRY, Sec.

CANADIAN LEGION B. E. S. L.
Branch 108, Winchester
Meets the First Monday of each month in Legion Hall, Winchester
All War Veterans Welcome.
BASIL DAWLEY, President.
LEROY STRADER, Sec'y.

CO-OP AUTO INSURANCE
For information contact County agents: Byron Martin, Hallville, Phone 602r34, South Mountain; Edwin McIntosh, Williamsburg, Phone KI 3-2294, Morrisburg; W. J. Masterson, Chesterville, Phone 674, Chesterville; Lorne Mellan, Brinston, Phone 25 r 3, South Mountain.

HAROLD D. POAPST
District Representative for North American Life Insurance Co.
COMPLETE INSURANCE SERVICE
Automobile - Fire - Wind, etc.
Real Estate Broker
Phone 446 - Winchester

GRAHAM L. CASSELMAN
Crown Life Insurance
Group Insurance Pension Plan
Phone 346 W 5 - Winchester

Commonwealth Officers Visit Hydro Development

Ranking navy, army and air force officers representing seven British Commonwealth nations visited Ontario Hydro's Robert H. Saunders-St. Lawrence Generating Station at Cornwall on Saturday afternoon. The group are members of the United Kingdom's Imperial Defence College and are presently on a tour of Canada.

Travelling by bus from Ottawa, the group arrived at Cornwall about 2 p.m. Following a thorough inspection of the St. Lawrence River hydro-electric development, they saw the international boundary marker at the centre of the power dam. The marker was unveiled in June, 1959 by Queen Elizabeth.

Prior to returning to Ottawa, the Imperial Defence College group saw the relocated towns of Long Sault and Ingleside, and were guests of the Ontario St. Lawrence Development Commission for a brief tour of Upper Canada Village.

On Monday, the party visited Ontario Hydro's Sir Adam Beck developments at Niagara Falls.

Members of the group included: W. H. Young, CMG, senior directing staff; Group Captain R. H. G. Weighill, DFC, Royal Air Force; Brig. E. H. W. Grimshaw, CGE, DSO; E. A. Addo, Ghana Ministry of Defence; Group Captain E. R. Amerasekera, DFC, Royal Ceylon Air Force; Brig. C. H. Hartzenberg, SM, South African Staff Corps; Air Commodore S. A. Joseph, Pakistan Air Force; Capt. M. D. Kyrle-Pope, MBE, Royal Navy; Air Commodore B. R. MacNamara, CBE, DSO, Royal Air Force; Brig. the Hon. G. W. R. Monckton, OBE, MC; Ellis Morgan, Foreign Office; Capt. S. M. Nanda, Indian Navy; A. S. Osley, Admiralty; Capt. R. I. Peek, Navy; Capt. E. J. D. Turner, DSO, DSC, Royal Navy; Capt. R. White, CBE, Royal Navy; Flt. Lieut. A. T. Carlyle, RCAF, Canadian Conducting Officer, and Capt. P. L. Elrington, U. K. Liaison Service, Ottawa.

Elma

Mr. Grant Rainey, of Toronto, is spending a few days with Mr. and Mrs. Egerton Barkley and family.

Recent callers of Mr. and Mrs. Don Dillabough and family were Mrs. George Smith, Mr. and Mrs. Glendon Smith and children, of Goldfield; Miss Isabel Young, Mr. and Mrs. Floyd Young, of Dunbar, Mr. Arlyss Young, Pembroke, and Mr. and Mrs. Bill Williams, Trenton.

Miss Jean Armstrong spent a few days with Mr. and Mrs. Ralph McPherson and Kathleen, of Ottawa.

Mr. Clinton Beckstead and family, of Alliston, visited Mr. and Mrs. Harold McIntosh and girls on Sunday. Ricky remained to spend a few days.

Miss Marilyn Pemberton is spending this week with friends in Poughkeepsie, N. Y.

Friends wish Bert Loucks a quick recovery from his operation at Winchester District Memorial Hospital on Monday evening.

Mr. and Mrs. Vernon Runions and children, of Kitchener, are guests of Mr. and Mrs. Hyndman McMillan, John and Mary.



A. Wahlroth, O. D.
OPTOMETRIST
Permantly located in the Thom Insurance Agency Office.
Morrisburg Shopping Centre
Hours: Daily 9.00 to 5.00
Wed. 9.00 to 1.00
Evenings by appointment.
KIngsdale 3-2502

MONUMENTS
L. D. WELLS & SONS
Formerly C. C. Stubbs & Co.
MONUMENTS AND CEMETERY LETTERING
On No. 2 Highway opposite New Union Cemetery.
Phone KEystone 4-2255.
ROSS McCONNELL, Representative
Winchester, Ont. Phone 264.
"The Most Modern Shop In Eastern Ontario"

ATTENTION CAR BUYERS
Our Low Cost Financing and Insurance Plan will help you make a better deal. BEFORE you buy talk to us.
H. E. Biccum
Insurance and Real Estate
Phone 311 - Winchester

ELECTRICAL APPLIANCES
Full line of Beatty and RCA Victor Electrical Appliances including Electric Stoves, Refrigerators and Freezers, Washing Machines, Dryers, Oil Space Heaters, Television.
ROSS H. BECKSTEAD
Phone KI 3-2103 - Williamsburg

SUMMERS INSURANCE SERVICE
H. E. Summers - E. R. Summers
Phone 399
A complete Insurance Service for all lines of Fire, Casualty and Life Insurance. Also low cost Automobile Financing and Insurance Plan.

ARTHUR A. CRAWLEY & CO.
OTTAWA - MONTREAL - BROCKVILLE - TORONTO
SUDBURY - NORTH BAY - SAULT STE. MARIE
Ottawa Address—132 Lyon Street. Telephone 3-7715

CORNWALL - OTTAWA - MORRISBURG
McLEOD, COMRIE & CO.
CERTIFIED PUBLIC ACCOUNTANTS
Licensed Trustees In Bankruptcy
Tel. WE 2-3613 Cornwall
Tel. KI 3-2922 Morrisburg







CLASSIFIED ADVERTISING RATE

For Sale, Wanted, Lost and Found Advts., not over 25 words, 75 cents for the first insertion and 50 cents for each subsequent insertion. Cards of Thanks, $1.00 minimum. In Memoriams, $1.00 with four-line verse; 25c for each extra 4 lines of verse. Advts. for this column are inserted on a **CASH BASIS** only. They will not be accepted over the phone or by mail unless the party has an open account with us, or unless the cash accompanies the order.

IN MEMORIAM

BARKLEY—In loving memory of a dear brother, Broder L. Barkley, who accidently lost his life August 4th, 1959.
Years may wipe out many things,
But this they wipe out never;
The memory of those happy days,
When we were all together.
—Mr. and Mrs. Bruce M. Barkley and family. 12p

BARKLEY—In loving memory of a dear brother, Broder Barkley, who was killed August 4th, 1959.
Loves Last Gift—Remembrance.
August comes with deep regret,
Brings back a night we can't forget;
Softly the leaves of memory fall,
Gently we gather and treasure them all;
Unseen, unheard, He is always near;
Still loved, still missed, and so very dear. —Sisters and Brothers. 12p

Cards Of Thanks...

THANK YOU FOLKS—Your loyal support at our Chicken Barbecue was greatly appreciated.
—The Winchester Springs Ball Club. 13c

CARD OF THANKS—I would like to thank all those who remembered me with cards, treats and visits while I was a patient in The Winchester Hospital. Special thanks to Rev. Adam, Dr. Robertson, Dr. Rosenquist; also to the nursing staff and orderlies at the hospital. Your kindness will long be remembered.
—Wilbert J. Shannette. 12p

CARD OF THANKS—I wish to express my appreciation to friends, neighbours and relatives for their kind expressions of sympathy and floral tributes during the sad bereavement of my wife, Margaret. My special thanks to Rev. Adam.
—Robert Norval. 12p

CARD OF THANKS—I would like to thank all my friends, relatives and neighbours for all their visits, cards, letters, flowers, treats and lovely gifts sent me while I was a patient in the Winchester Hospital. A special thanks to Dr. McMillan, Dr. Justus, Mrs. Merkley and the entire nursing staff for their wonderful care.
—Anna B. Baker. 12p

CARD OF THANKS—I wish to express my sincere thanks to my relatives, friends and neighbours who remembered me with gifts, cards. flowers, treats and personal calls while I was a patient in Winchester Hospital. Special thanks to Dr. Dwayne Justus, Dr. Byers, Dr. Howard Justus and Dr. Kinnaird, also to the nurses and aides who were so kind and thoughtful in every way. These things will long be remembered and deeply appreciated.
—Mrs. Wm. Cooper. 12c

CARD OF THANKS—I wish to express my sincere thanks to all those who sent cards and treats and those who came to visit me while I was a patient in the Winchester Memorial Hospital. Special thanks to Dr. Robertson, Dr. Rosenquist, Rev. Mack and Mr. Peters. Also to the nurses and staff for the excellent care I received.
—Myrtle Salter. 12p

CARD OF THANKS—I would like to thank my friends, neighbours and relatives who remembered me with cards, flowers, visits and treats while I was a patient in the Winchester Memorial Hospital. Special thanks to Dr. Morrow and the staff at the hospital; also to Rev. D. L. Gordon, Morewood; Rev. K. Robinson, Osgoode; and Rev. H. D. Kingston, Metcalfe.
—Anna Patterson. 12p

AUCTION SALE

HOUSEHOLD EFFECTS
Saturday, August 12th, at 1.00 p.m.

Having sold my property I will offer for sale by Public Auction, at my home in Dixon's Corners, the following:

3 bedroom suites; 4 felt mattresses; 3-piece chesterfield suite; Williams New Scale piano with bench; music cabinet; oval living room table; square parlour table; chesterfield table; 2 end tables; oak library table; upholstered settee; writing desk; living room rug, 9 ft. x 9 ft.; 2 floor lamps; table lamp; 3 cane chairs; 2 arm chairs; 7 kitchen chairs; 3 antique kitchen chairs; 5 rocking chairs; kitchen stool; high chair; antique spool lounge; extension table; 2 kitchen tables. Electrical Apliances—Maxwell washer; 4 burner Beach stove almost new; Gibson refrigerator; Hot Point iron, tea kettle, toaster, sandwich toaster; Hamilton mixette; two-burner grill. White Findlay condor coal and wood stove; Quebec heater with guard, Singer sewing machine, 3 chamber sets. 3 bedroom lamps; bed lamp; 4 pair feather pillows; 3 lamp shades; 3 wool comforters; quilts and other bedding; 5 pair white tailored curtains; linens; 8-day mantle clock; 2 cuspidors; 2 jardiniers, wall mirror, pictures; floor polisher, 3 trays; sealers; crocks; pots and pans; odd dishes; antique dishes; clothes hamper; rake; hoe; coal scuttle; lawn mower; small quantity of lumber; also other antique items.

TERMS CASH

Mrs. Andrew Bell, Prop.
Mahlon Zeron, Auctioneer
12-13c

FOR SALE

FOR SALE—Mixed clover and timothy baled hay, stooked in field. 25c a bale. John Barrett 277 W 3. 12p

FOR SALE—Cattle fly spray, in bulk, $1.70 per gallon, in your container. LaRose Pharmacy, Winchester. 12-15c

FOR SALE—Village lot conveniently located to the centre of the Village of Winchester, shade trees on the lot. 1 canvas tent 7' x 7' x 2½' side wall. 1 Delta Homecraft 8" bench saw complete with metal stand, 2½ horse motor slightly used. 1 iron well hand-pump complete with pipe. Apply to Arnold Duncan, Winchester. 12-13c

FOR SALE—Baled hay on field. mixed, mostly clover. Apply to Blake McMillan, Win. Springs. 12-13p

FOR SALE—New potatoes, 50c per basket. Phone Wilbert O'Neil, Winchester 189 w 3. 12c

FOR SALE—New Holland Super 77 baler, complete with engine, and electric starter, top condition, $795. Pollard front mounted, wheel type side rake, fits any tractor, $95.00. Mineapolis—Moline P.T.O. drive, side rake, 6 bars $125.00. One—I.H.C. 45 baler, top shape, $575.00. Ferguson steel thresher, good condition, rubber tires. $475.00. Massey S.P.70 self-propelled combine, 10 ft. real good. Cockshutt 330 power mower, belt drive, three point hitch, 6 ft. cut. Extra special new $325.00. I. H. C. combine, 4 ft., complete with pickup, nice shape. Apply, Weagant Farm Supply, South Mountain, phone 41M. 12c

FOR SALE—Fresh pasteurized whey butter. Miller's Cheese and Butter Factory, 2 miles west of Williamsburg. 8-10-12p

FEED NEWS

SEED PRODUCTION PROSPECTS 1961 CROP

From a Department of Agriculture report received this week.

TIMOTHY — "The cool, wet spring has encouraged a heavy undergrowth of alsike clover in many fields, especially in Eastern Ontario and Quebec, which will interfere with the production of timothy seed. In Western Ontario which generally accounts for a large share of the total production of timothy seed, it is not anticipated that production will be any greater than it was in 1960. In the eastern part of the province, seed yields are expected to be about normal.

It is expected that the production of pedigreed Climax timothy seed will be seriously affected by the drought conditions which have been experienced in Western Canada. In 1960 more than three- quarters of the crop was produced in Manitoba, Saskatchewan and Alberta. In Manitoba, prospects indicate that production may be only one-half of last year's crop. In Saskatchewan, timothy is reported to be very short and it is questionable whether many crops will be worth harvesting."

ALFALFA—"The heavy precipitation during most of May and June has led to rank growth in most areas and may interfere with bloom and seed setting in the Ontario first crop. In Western Canada the severe drought conditions which have prevailed in much of Manitoba and Saskatchewan have seriously affected seed prospects and reports indicate that many fields have been ploughed under."

RED CLOVER—"In Western Ontario, normally the source of a large proportion of the total crop, there is some evidence that acreage for seed production might be somewhat larger than in 1960."

ALSIKE—"Since most of the alsike seed productions is located in the Edmonton area and the Peace River district of Alberta and British Columbia where generally satisfactory moisture conditions have prevailed seed prospects for Alsike are reported to be good."

No definite word yet on prices, but with the above prospects, prices probably will be higher than last year.

Closed Civic Holiday
Monday, August 7th

Fennell Feed Co. Ltd.
Telephone 134 or 136

TENDERS

TENDERS FOR SCHOOLS AT INKERMAN

Sealed tenders for the purchase of one or both buildings, formerly used as school, in Inkerman, will be received by the undersigned up to 12 o'clock noon on Friday, August 18, 1961. Highest or any tender not necessarily accepted.

Gordon Cleland, Sec.,
Mountain Township Public School Area,
South Mountain. Ontario. 13-14c

NOTICES

ATTENTION LADIES

All through the month of August, Spencer offers beautiful flowered nylon voile lined with marquisette material at a reduced price, for Spencerettes, Conselettes, Posture Corsets and all types of brassierres. Also reduced is a Terylene material in Medical Supports. Belts, Spencerforms, and Spirella garments. Contact your Spencer and Spirella Dealer, Mrs. Ethel Alexander, 11 Gladstone St., north of the Bell Telephone office. Phone Winchester 124. 12t15p

NERVOUS TENSION
HAVE YOU TRIED
CHIROPRACTIC ?
J. W. Hall, D. C.
CHIROPRACTOR
Monday Only for the Month of August
3:00 p.m. to 8:00 p.m.
At the home of Mrs. Timmins
Main St., Winchester
For Appointments Call 26

Bargain Priced To Clear!
USED MACHINERY
1—No. 45 Hay Baler P.T.O.
1—No. 45 Hay Baler, Engine Drive
1—No. 50T Hay Baler Engine Drive
1—No. 55T Hay Baler Engine Drive
1—NEW No. 5 Mc. Side Delivery Rake
A Few Used Hay Loaders
1—Bale Buncher
1—Bale Stoaker
1—Farmall H Tractor
1—Farmall A Tractor
1—Cockshutt 35 Tractor
A Few Used Horse Mowers
3—P.T.O. Mowers
1—8 ft. Meat Counter (Electric Refrigerated)
Ross H. Beckstead & Son
Ph. KI 3-2103 Williamsburg, Ont.

FOR SALE
3 BEDROOM COTTAGE, 2 miles south of Manotick on River Rd. Lot 100' x 100'. This is a beautiful cottage and is partially furnished. A good drilled well located on lot.
3 BEDROOM DWELLING, Town of Iroquois. Dwelling in very good condition. Priced to sell. Photo Co-Op.
REPAIR GARAGE and Electrical Appliances Shop, near 401 highway. Good location.
We have a number of farms, dwellings and commercial businesses for sale.
CALL
Carman H. Crowder
Tel 50, South Mountain, Ont.
Irving H. Miller Ltd., Broker

Spare wheel Off car might Save swimmer in distress!
You carry a spare wheel on your car just in case you have a flat tire.
But your spare wheel might help in another kind of emergency too . . . it might prevent a water tragedy!
An inflated tire, on a wheel, is buoyant enough to support several people in the water.
It can be thrown out to a swimmer in distress and keep him afloat until help arrives.
You carry the spare wheel for emergencies and you carry automobile insurance for the same reason. Why not make sure your automobile insurance protection is adequate to keep your head above water financially if you have an accident by checking your insurance needs with a CIA representative.
For full details just call:
Lorne Mellan
BRINSTON Ph. S.M. 651r3
Wilbert D. Duncan
VERNON Ph. Met. 16-31
CIA CO-OPERATORS INSURANCE ASSOCIATION

Ponies For Sale
1—3 year old. quiet, Bay Mare, good for riding or driving, $250.00. 1—grey male colt, $100.00. 1—Black and white male colt, $125.00. Apply Lloyd Allison, Winchester Springs, Phone Winchester 346 J 13. 11-13c

NOTICES

IRON RAILINGS—Ornamental Iron for permanence and satisfaction. $2.50 per foot up. Ensign Crafts, Kingston LI-28966 5-12p

PERSONAL — Hygienic Supplies (Rubber Goods) mailed postpaid in plain, sealed envelopes with price list. Six samples, 25c; 24 samples, $1.00. Mail Order Dept. M-57, Nov-Rubber Co., Box 91, Hamilton, Ontario.

WANTED

WANTED — Saleslady, part time now, developing to full time later in the year. Apply to Duncan's Store. 11-12c

AGENTS—Attention! If you're interseted in selling. you'll make big profits with our fast selling line farm products. High commission, bonus. Catalogue on request. Famof cosmetics, household necessities, ilex, Dept. A.5, 1600 Delorimier, Montreal. 12c

WANTED
YOUR ANIMALS — DEAD OR ALIVE
I pay the highest prices for crippled, sick or dead cows or horses.
Phone Collect: South Mountain 623 r 15. 24 hour service. License No. 91-C-61. P.C.V. License.
C. F. WOODS
General Trucking
MONTAIN — ONTARIO

FARM SERVICE
We pay highest prices for Meat Horses. Crippled, Sick or Dead Cows and Horses. Phone collect. Licence No. 89 - C - 61.
HERB. LOUCKS
Phone 347 W 2, Winchester.

WANTED
BUSH — For Logs
Hard maple, soft maple, basswood. elm, ash or oak.
HIGHEST PRICES PAID
Apply in writing to:
BOX B. 29
THE WINCHESTER PRESS

DEAD ANIMAL DISPOSAL ACT
We have been licensed to remove your dead and crippled farm animals under the above Act.
FREE REMOVAL
Phone: Collect WEllington 2-6821 or Winchester 114
ST. LAWRENCE RENDERING COMPANY LTD., CORNWALL
License 96-C-61

WANTED
Immediate applications for position of shorthand typist.
Good working conditions and remuneration, usual benefits. Apply in writing, stating experience and salary expected to
CAPITAL CONCRETE PRODUCTS LTD.
Boz 430, Iroquois

For Sale!
Special This Week!
Ford Dearborn combine, engine drive $650.00
2 Allis Chalmers P.T.O. combines .....$850.00 and $950.00
1 Massey Harris insilage cutter
1 Papec insilage cutter
Both very good
New wagons with or without tires from $150.00 up
New Cockshutt 633 manure spreader $550.00
1 Fiat tractor, demonstrator $300.00 off list price
540 Cockshutt tractors, special 24 months guarantee
New discs, cultivators and harrows low, low priced
A few P.T.O. mowers left at 10% off
International side rake on steel $50.00
2 Cockshutt hay loaders, each $20.00
Used manure spreaders from $50.00 up
Used binders in good shape, your choice $100.00
Farm Eze barn cleaner. with 17' elevator $250.00
AGENT FOR:
- Famous Nuffield 3 & 4 Cylinder Diesel Tractors
- Schultz, Farmhand and Farm Eze Manure Spreaders
- Cockshutt Farm Equipment, we give demonstrations on request
- Beatty Barn Equipment & Universal Milkers Sales and Service

Ewart S. Carkner
Telephone 121 W 14.
WINCHESTER ONT.
"Your Satisfaction is our Target"

Russell Farm Service
WE BUY dead, crippled and sick animals; quality determines price. Free removal of animals up to six hours dead.
24-Hour Service
CALL COLLECT RUSSELL 148
(Gov't. Licence No. 119-C-61)
RENALD MOSS

Real Estate
Four Bedroom House on 1 acre lot in small village. Hot and cold water. newly wired. Asking $3000.00 with low down payment and immediate possession.
Highway Farm, 80 acres all tillable. Good brick house with all modern conveniences, and good barns and sheds. Well fenced. $5000.00 will handle.
Large Stone House, older type,with modern conveniences on large lot with lots of trees. May be purchased with modest down payment and suitable terms on balance. Immediate Possession.
Austin Carkner
Real Estate Broker
Phone 298
Winchester

6% on your money

YOU CAN EARN THIS BY PURCHASING
GUARANTEED DEBENTURES
3—5 YEAR SHORT TERM

PLEASE SEND ME INFORMATION ON YOUR GUARANTEED DEBENTURES — AT NO OBLIGATION:
NAME .....
ADDRESS .....
.....
Please Clip Coupon And Forward To
BOX W-7, THE WINCHESTER PRESS

PROCLAMATION
Civic Holiday

In accordance with the customs of other municipalities I Hereby Proclaim Monday August 7th, 1961, as a Civic Holiday in the Village of Winchester, and call upon all Business Places to Observe this Holiday in the rightful manner.

JOHN FADER, Reeve.

DATED AT WINCHESTER, ONTARIO
JULY 26, 1961.

see **DOCKSTEADER BROS.** *for*
PLUMBING & HEATING
RECONDITIONED Coal and Wood Furnaces, Warm-Morning and Oil Heaters, Cook Stove, and Pressure Systems.
BATHROOM FIXTURES by American Standard and Canadian Potteries, AND Stainless Steel Sinks, Pressure Systems, Hot Water Tanks.
HEATING BY Forced Air. Hot Water, Gas, Wood - Coal, Specializing in CARSWELL Oil Furnaces.
Furnace Cleaning - Tinsmith Work
STOP — White Rose Service Station, Highway 31
Open Evenings
Phone 440 - - Winchester

Holmes Livestock Exchange Ltd.
Owned and Operated by C. Irwin Holmes
Commission Sales Every Tuesday
SPRINGERS and MILK COWS SALE — Starts at 2:00 p.m.
CALVES, PIGS and BEEF — from 6:00 p.m.
MAHLON ZERON, AUCTIONEER
Good Restaurant Facilities
For Further Information Call
Business 381 — — — — Residence 150 J 2
Top Prices At This Week's Auction
Top Springers, $315.00; Beef, $18.10 cwt.; Top Bulls, $18.60 cwt.; Steers, $18.50 cwt.; Pork, $22.35 cwt.; Sows, $14.60 cwt.; Calves. $25 to $31.50 cwt.; Weaner Pigs, $5 to $12 each.

News From Mountain and District

Mountain

Mr. and Mrs. Orvil Kirker left Sunday morning to spend a few holidays at the home of Mr. and Mrs. Gary Kirker of Fort William.

Mrs. Wm. Allen left on Sunday for a two weeks' visit in Wakefield at the home of Mrs. Alex Austin.

Mrs. John Wright (nee Hannah McKay), of Toronto, a former teacher at North Mountain, spent the week-end renewing acquaintances in the community and spent the night with Mrs. Shaw and Mrs. Christie.

Miss Gail Christie spent a few days last week at the home of her grandmother, Mrs. Ivan Christie.

Mrs. Jessie McIntosh, Brockville, visited on Friday at the home of Mrs. Wm. Allen.

Mrs. Edgar Brown and Mrs. Ray Brown, of Inkerman, were Sunday callers at the home of Mr. and Mrs. Ira Shaver.

A splendid congregation attended the United Church on Sunday evening when Rev. Gerald Fee preached his farewell sermon. A young people's choir furnished the music, with Miss Anne VanAllen singing a solo and Mrs. Carl Simms as pianist.

Mrs. John Cameron is spending holidays at the home of her parents, Mr. and Mrs. Wm. Brooks, of Kingston.

Mrs. Wm. Shaw attended the 25th Wedding Anniversary of Mr. and Mrs. Ralph Shaw at their home Saturday night.

Mr. and Mrs. Gordon Robinson were supper guests on Sunday at the home of Mr. and Mrs. Ralph Shaw.

Callers at the home of Mr. and Mrs. Tom Dougall on Sunday were Mr. and Mrs. Benson George and Donnie, of Winchester, Mrs. Edgar Brown and Mrs. Ray Brown of Inkerman.

Several from here attended the farewell party in the South Mountain United Church Hall on Friday night for Rev. and Mrs. Gerald Fee.

North Mountain

Mr. and Mrs. Oscar De Roos spent last week visiting his parents, Mr. and Mrs. Wm. De Roos.

Mr. and Mrs. Gordon Urquhart, of Georgetown, were recent guests of Mr. and Mrs. F. W. Hyndman.

Mr. and Mrs. Oscar De Roos were dinner guests of Mr. and Mrs. F. W. Hyndman on Wednesday.

Mr. and Mrs. Clinton Coleman were guests of his parents on Saturday.

Mr. Mervyn Peters was a supper guest of Mr. and Mrs. F. W. Hyndman on Sunday.

Mr. R. L. Coleman, of Chesterville, was a caller at the home of Mr. and Mrs. W. T. Coleman on Sunday evening.

Mr. and Mrs. Chas. Simser and family and Mr. Jim Durant and Wesley were guests of Mrs. Leslie Simser during the week-end.

Mr. Donald Campbell and children, of Niagara on the Lake visited with Mr. W. T. Coleman. Mr. Campbell is the son of Rev. Dr. Harvey Campbell, a former minister of the Hallville United Church.

There will be no services in the church during the month of August as Mr. Peters is on holiday.

Mrs. Wright, of Weston, a former High School teacher here, was renewing acquaintances in the community on Sunday and was a supper guest of Mr. and Mrs. Ralph Shaw.

A number of friends gathered at the home of Mr. and Mrs. Lanson Hyndman on Friday evening to honour Mr. and Mrs. Ralph Shaw on the occasion of their Silver Wedding Anniversary. They were presented with a beautiful electric clock.

Miss Sharon Christie is one of the leaders at Rideau Hill Camp this week.

Mr. and Mrs. Ralph Shaw

Honoured On 25th Wedding Anniversary

Mr. and Mrs. Ralph Shaw, of Mountain, were honoured by a gathering of relatives at their home on Saturday night, the occasion being their 25th Wedding Anniversary.

Mr. and Mrs. Shaw were presented with a silver teapot to match the cream and sugar service given to them by their son, Jim. They also received a chest of silver from their daughter, Mary, who is at present travelling through the Scandinavian countries. Many friends remembered them with gifts and cards.

Mr. and Mrs. Shaw were married by Rev. Charles Adey on July 29, 1936, at Williamsburg. Mrs. Shaw is the former Helen Smyth, of Iroquois, and Mr. Shaw is the son of Mrs. Shaw and the late William Shaw, of Mountain.

Pleasant Valley

Mr. and Mrs. Keith Crowder, Carol and Connie, spent Saturday evening with Mr. and Mrs. Sam Hamilton.

Mr. Jas. Gilmer, of Brinston, was a supper visitor of Mr. and Mrs. Ken. Hunter.

Mr. and Mrs. F. MacIntyre and family were Sunday visitors of Mr. and Mrs. Dwight Gilmer.

The many friends of Mrs. Garnet Sears will be sorry to learn she underwent surgery last Thursday at the Ottawa Civic Hospital.

Mr. Garnet Sears and Carl called on Mrs. Garnet Sears on Sunday and found her condition improved.

Mr. and Mrs. Isaac McShane entertained his mother and sister to a family gathering at their home on Sunday evening. Also present were, his brother, Mr. and Mrs. Edson McShane, of Toledo, Ohio.

Mr. and Mrs. Sam Cowan and family were supper visitors of Mr. and Mrs. Hilliard Gilmer and Mrs. Mary Gilmer.

Mr. and Mrs. Morley Conners and Miss Carolyn Conners, of Port Credit, are spending some holidays with Mr. and Mrs. Lee Kennedy.

Rev. Mr. Ferguson, of Spencerville, minister of this charge, is taking his holidays during the month of August. There will be no service here during this month.

Mr. and Mrs. Sam Hamilton were recent callers on Mr. and Mrs. Earl Fawcett.

Mrs. David Gilmer was a recent visitor of her mother, Mrs. Hannah Jeffery, and Ross, of South Mountain.

Mrs. Garnet Barton and baby, of Iroquois, visited her parents, Mr. and Mrs. Alex Fotheringham.

South Mountain

Guests during the past week at the home of Mr. and Mrs. Eli Montgomery were Mr. and Mrs. Ralph Law, Mr. James Law and Miss Shirley Deoor, of Waterloo; Mr. and Mrs. John Gunn, of Essex, and Mr. and Mrs. Wayne McCauley of Windsor.

Mr. and Mrs. Frank Carroll have returned to their home in New York City after spending some time as guests of Miss Effie Wallace and boys.

Mr. and Mrs. Donald Mulholland and children, of Prescott, were Sunday guests with the former's parents, Mr. and Mrs. Gordon Mulholland.

Mrs. John Barkley and Mrs. Roy Barkley and girls spent Saturday in Massena, N. Y.

Mr. and Mrs. Garnet Tracey and Carl, of Pittston, spent Saturday evening with Mr. and Mrs. Stewart Declare.

Mrs. Howard Nesbitt has returned to her home in Kemptville after spending some time with her brother, Mr. Charles Armstrong.

Miss Deanna Kenney has returned to the Ottawa Civic Hosital to resume her duties as nurse in training, after spending the past three weeks at her home here.

Mr. and Mrs. Percy Dillabough, of Prescott, spent Sunday with Mr. and Mrs. Eli Montgomery. Little Aubrey Dillabough returned home with his parents after spending the past week with his grandparents.

Mr. and Mrs. William Sayeau, of Ventnor, visited with Mrs. Samuel Robinson on Saturday at the Nursing Home.

The many friends of Mr. Lloyd Montgomery will be sorry to learn he is a patient in the District Memorial Hospital, Winchester. All hope for a speedy recovery.

Brinston

A large crowd attended the Lawn Social held on the church grounds here last Wednesday evening.

Sorry to report that Mrs. (Rev.) Eady is a patient in the Winchester Hospital. All hope for a speedy recovery.

A shower was held in Brinston United Church on Friday evening for Mr. and Mrs. John Francis, who were married recently.

Mrs. Robert Stephenson and Mrs. Robert Robinson attended the Food Sale held at Mr. Arthur Johnston's on Saturday afternoon.

Mrs. Ernest Styles, Mrs. Robert Robinson, Mrs. Annie Robinson, Mrs. Robert Stephenson and Judy spent Friday in Ottawa.

Miss Marjorie Robinson and Mr. Brent Lapier spent Saturday in Cornwall.

Mr. Angus Brownell, Poughkeepsie, N. Y., Mr. and Mrs. Oliver Gallinger and Mr. Ernest Bilmor of Gallingertown, spent Wednesday evening with Mrs. E. R. Styles.

International Speedway Results

Following are the results of the stock car races held at the Iroquois International Speedway last Thursday night:

1st Race, Class B — Robert Henderson, Keith Shaver, Geo. Hall.

2nd Race, Class A—Ken. Seymour, Garnet Flinn, Paul Lennox.

3rd Race, Class B—Roy Barkley, Keith Shaver, Geo. Hall.

4th Race, Class A—P. Lennox, K. Seymour, G. Flinn.

5th Race—Garnet Tracey, Ray McMillan, George Hall.

Jalopy Race — won by Ken. Dillabough.

Feature Race — K. Seymour, P. Lennox, G. Hall.

Racing will continue every Thursday evening.

Relax this Summer
Let us do your baking

HAVE YOU TRIED OUR HEALTH BISCUITS?
They're delicious and good for you too! Try some for breakfast and you will be convinced.

TRY OUR ROLLS AT LUNCH TIME WITH A COLD SALAD

We have SMALL CAKES and COOKIES for all your summer entertaining.

Come in and look around, you're sure to find something tempting for the evening meal.

It's so easy when you shop at

Summers' Bakery
Phone 140
Open Saturday Evenings 'till 9
WINCHESTER



Hometown Event!

No other paper can cover the news of the events that happen in your own area as well as your local newspaper, not even The Citizen. But for national and international news, features, articles and editorials with bonus-plus coverage, be sure your newspaper reading includes . . . . .

The Ottawa Citizen
– chosen by most!

R. BRYSON PATTERSON
OPTOMETRIST
Eyes Examined — Glasses Fitted
OFFICE HOURS — 9-12 — 1-5
Closed Wednesday
For Appointments Phone 258-2274
Prescott St., KEMPTVILLE
Closed Saturday during July and August

Hylo Egg-Grading Station
L. KAPELLER, Prop
WINCHESTER, OSGOODE and CHESTERVILLE

HIGHEST MARKET PRICES
Paid Daily for our City Trade

2 Electric Grading Machines To Assure You Proper Grade

If it is not convenient for you to bring your eggs to our Grading Stations at Winchester or Osgoode you may leave them at any of the following stores where they will be picked up and your returns left twice wekely:

MacPherson's Store — Winchester Springs
Miller's Store — Metcalfe
Thomas' Store — Elma
Lewis' Store — Dalmeny

Art and Amy DAYKIN
PHOTOGRAPHY
WEDDINGS
FAMILY GROUPS
CHILDREN
OSGOODE - ONTARIO
Telephone Metcalfe 61 r 4.
Phone North Gower 489-3528

Plumbing and Heating Service
Complete Line of Bathroom and Kitchen Fixtures.
Findlay Furnaces and Conditioner Units.
Crane Oil Burners.
Beatty Pumps and Equipment.
Northern Electric Refrigerators and Appliances.
Pressure Systems.
Kitchen Ranges, Heaters, etc.
J. Fader & Son
Phone 60
WINCHESTER - ONT.



Free Estimates—
- PLUMBING
- HEATING
- CONTRACTING

—Give Us A Call—
G.E. Elliott
PLUMBING — HEATING
Tel. 295
WINCHESTER

Before You Buy See
Louis Weiner & Gord Fader

1958 PONTIAC SEDAN, 6 cylinder.
1957 PONTIAC SEDAN, automatic.

TRUCKS
1959 MERCURY 1 ton, dual wheel.
1958 G.M.C. ½ ton PICK-UP.
1957 G.M.C. ½ ton PICK-UP.
1956 FARGO ½ ton PICK-UP.
1955 WILLYS Stake, 4 Wheel Drive.
1959 PONTIAC SEDAN, 6 cylinder.

40 More To Choose From At Similar Savings To You!

Nu-Way Motor Sales
New and Used Cars and Trucks
PHONE 170 - WINCHESTER

TIPS on SAVING FEED and getting MORE and LARGER EGGS

On light, leghorn-type pullets you can save up to 4 pounds of feed per bird during the growing period by using Purina's Controlled Feeding Program which provides exact nutritional requirements for each stage of growth:

FIRST 10 WEEKS: full feed a top quality feed. Purina Startena and Growena are especially designed to give your birds vigorous growth and sound development — the solid foundation they'll need for sustained production.

10 TO 14 WEEKS: 14 pounds of Purina Pullet Developer per day per 100 birds.

14 TO 22 WEEKS: 15 pounds of Purina Pullet Developer per day per 100 birds.

AFTER 22 WEEKS: Put them on a Purina Laying Ration, free choice. On Purina's Controlled Feeding Program you will have lean, "hard" birds that develop slowly . . . begin to lay up to 2 weeks later, but, they'll start laying large eggs and they'll produce more eggs over the laying cycle. Why not call me, or drop in at my Store with the Checkerboard Sign. I'd like to tell you more about Purina's Controlled Feeding Program.

IF YOU HAVE YOUR OWN GRAIN I'd like to tell you about a controlled feeding plan that uses Purina Growing Chow and your own grains.

FOR FAST, EFFICIENT FEED SERVICE CALL

H. E. SAUNDERS & SONS
"Your RALSTON-PURINA Dealer"
Phone 39 (S. Mtn.) INKERMAN
Farmers who want bigger profits TOMORROW, feed Purina TODAY

CHURCH NEWS

SUNDAY, AUGUST 6th, 1961

Anglican Church
Rev. Mr. Thomas, Rector.
There will be no service on July 23rd, July 30th and August 6th. (Vacation Period).

Baptist Church
Services: Winchester, 10.00 a.m.; Ormond, 11.30 a.m.
Rev. Mr. Easter, of Ottawa, will conduct the services.

Presbyterian Church
Rev. Wm. Sutherland, Minister
During the month of July the congregation of St. Paul's will attend services in Winchester Baptist Church. Services at St. Paul's will resume in August. There will be no Sunday School, however, during July and August.

United Church
Rev. A. J. MacDonald, Minister
Worship Service at 10 a.m.; Sunday School at 11 a.m.
Harmony: Service at 9 a.m.; Sunday School, 10 a.m.
All services conducted by Rev. D. L. Gordon, of Morewood.

Wesleyan Methodist Church
Rev. W. D. Mack, Minister
Sunday School at 9.45 a.m.; Service of Worship at 10.45 a.m. and 7.30 p.m. Prayer and Fellowship Hour on Wednesday at 7.30 p.m. Youth meets on Friday at 7.45 p.m.
Hallville: Sunday School at 2.15 p.m. Afternoon Worship at 3 p.m.

Williamsburg Christian Reformed Church
Rev. H. Vanderplaat, Minister
(Church of the Back to God Hour Broadcast heard every Sunday at 8 a.m. over Station CFRA, Ottawa)
Morning Service, 10 a.m., English.
Evening Service, 7.30 p.m., Dutch.

Winchester Springs United Church
Rev. Ralph Brookson, Minister
Worship at 2.30 p.m.
Sunday School at 130 p.m.

Winchester Springs Presbyterian Church
Rev. R. Everett Hawkes, Minister
Worship Service at 9.40 a.m.

Inkerman Wesleyan Methodist Church
Rev. J. H. Weaver, Minister
Sunday School at 10 a.m.; Service of Worship at 11 a.m. and 7.30 p.m. Prayer and Fellowship Service on Wednesday at 8 p.m. Youth Meeting on Friday at 8 p.m.

Bethany Chapel Winchester
Every Wednesday evening at 8.00 p.m. a Bible Study Period will be held.
Sunday Services—10.30 a.m., Sunday School for all ages; 11.30 a.m., Morning Worship; 8.00 p.m., Gospel Service.
A friendly welcome awaits you!

NOTICE

Please note that our Millwork Factory will be closed for our annual holidays August 7th to August 12th inclusive.

Our Lumber Yard, Store and Office will be open for business as usual during this period.

H. S. LANNIN LTD.
Manufacturers
LUMBER, MILLWORK, BUILDER'S SUPPLIES
WINCHESTER, ONT. PHONE 48

E-Z-GO
Barn Cleaners and Silo Unloaders
Beatty Barn Equipment and Installation
Sales and Service
—For Information Call—
LORNE ACRES
PHONE 463 WINCHESTER



Phone 339
Lumber — Plywood — Insulation
— Asphalt Shingles —
— Galvanized and Aluminum Roofing —
Doors — Windows — Trim — etc.
available at
Cedarview BUILDERS' SUPPLY
GLADSTONE STREET — NORTH
WINCHESTER

Revolutionary
NEW CASE 200
Sweep-Feed Baler
gives you 10-TON capacity
*PRICED WITH THE LOWEST**

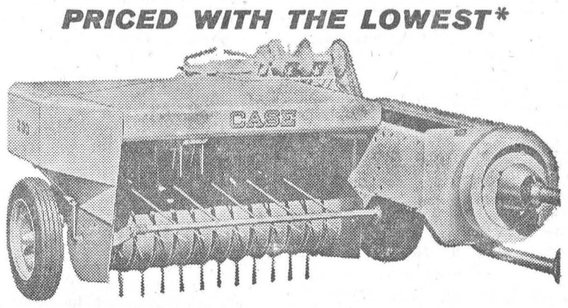

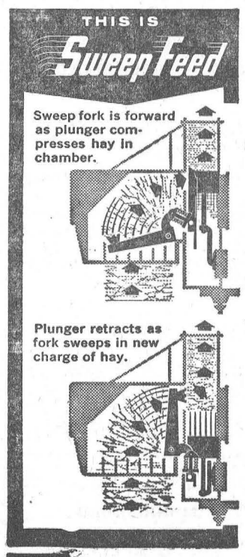

Priced with the Lowest — Revolutionary Sweep-Feed design eliminates complicated drives . . . permits extremely rugged construction and up to 10-ton capacity at a record low price. One sweep of the fork moves hay from pickup to bale chamber.

Smooth, Counterbalanced Sweep Feed — Sweep fork is direct-connected to the plunger . . . one counterbalances the other to make the Case 200 the smoothest, quietest-operating baler in the field. Can't get out of time.

Gentlest — Each sweep of the fork feeds a full charge of hay into the bale chamber gently and evenly . . . no augers, no "kickers" to tear and lose leaves.

*We don't believe anyone can beat our price on a baler with this capacity.

Come in and get our deal!

Winchester Motors
Phone 122 Winchester

Williamsburg District News

Williamsburg

Mrs. Eva Kettle, of Smiths Falls, and Mrs. J. T. Gallinger, of Cornwall, renewed old acquaintances in Williamsburg on Sunday.

Mrs. Fred Robinson (nee Ethel Johnston), of Ottawa, renewed old acquaintances in Williamsburg on Sunday and attended the Cemetery Service.

Sunday guests at the home of Mr. and Mrs. E. L. Deeks were Mr. R. A. and Miss Lucy Merkley, of Brockville.

Mr. and Mrs. Lorne Bell, of Brockville ,spent a couple of days last week with Mr. and Mrs. Donald Strader.

Mr. and Mrs. John Molzon visited Mr. and Mrs. Claude Casselman recently..

A nicely arranged surprise party was held for Mr. and Mrs. Donald Barkley at their home on Sunday in honour of their birthdays. Those present were guests from Chesterville, Berwick, Ogdensburg and Ottawa.

Mr. Fred Strader, of Sault Ste. Marie, spent the week-end with Mr. and Mrs. George Strader.

Mrs. John Erratt returned home on Sunday after spending a week in New York.

Sunday guests at the summer home of Mr. and Mrs. Hugh Thompson and Donald were Mr. and Mrs. John Thompson and family, Mrs. Rae Johnston and family, Mr. and Mrs. Ben Johnston and Jan Bicker, all of Brinston; Mrs. Mary McCaslin, of Iroquois, and Mr. and Mrs. Earl Crober of Cornwall.

Members of Williamsburg W. I. are reminded that the Women's Institute Picnic will be held on Tuesday, August 8th, at Crysler Park.

Mrs. John Erratt accompanied her nephews, Frank and Basil Erratt, and their mother, Mrs. Walter Erratt, of Massena, to Pearl River, N. Y., where they spent the past week with the latter's son, Bert, his wife and family. They returned home on Saturday.

Mr. and Mrs. Jas. Fulton, of Hulbert, spent Sunday with Mrs. Walter Erratt and boys, in Massena. Mrs. John Erratt accompanied them to her home in Williamsburg.

Mr. and Mrs. Gerald Erratt and Brian, of Riverside Heights, are spending some time in Toronto and Niagara.

Strader's Hill

Mr. Friendship, of Montreal, and daughters, of Toronto, entertained Mr. and Mrs. Alton Riddell at their summer home at Dundela on Monday evening.

Callers on Mr. and Mrs. Ferguson Froats this past week were Mrs. Raymond Davis and children, of Iroquois; Mr. Sidney Froats and Douglas, of Brinston; Mr. and Mrs. Sparling Summers of Winchester, Mr. and Mrs. Cecil Froats and son, Harold, of Warner, N. Y., and Mr. and Mrs. Cecil Empey of Dundela.

Mrs. Lloyd Beckstead spent Tuesday afternoon with Mrs. Ethel Bolton of Vancamp.

Mrs. Aggie Casselman and Mahlon had dinner on Sunday with Mr. John F. Casselman and Nina, of Williamsburg ,and attended the Memorial Service there on Sunday afternoon.

Visitors this week with Mr. and Mrs. Johnny Beckstead and family were Mr. and Mrs. Simeon Beckstead, Shirley and Raymond, of Brockville, and Mr. and Mrs. Gordon Wallace, of Cornwall.

Mr. and Mrs. Alton Riddell attended the wedding reception held in Brinston United Church Friday evening in honour of Mr. and Mrs. John Francis (nee Cathy Brinston), who were married recently.

Mr. and Mrs. Elgin McIntosh attended the McIntosh Picnic held at Dr. McIntosh's home, Johnstown, on Saturday.

Mr. and Mrs. Glenn Kenney, of Inkerman, and Mrs. Spence Fawcett, of Hubbert, had dinner on Sunday with Mr. and Mrs. Ralph Serviss and Ernie.

Mr. and Mrs. Charlie Hodgson of Winchester Springs, had supper Sunday with Mr. and Mrs. John Riddell and children.

Mrs. John Wells and Mr. and Mrs. Douglas Gow, of Williamsburg, were callers on Sunday evening with Mr. and Mrs. Alton Riddell.

Mr. and Mrs. Ted Wark, of St. Catharines, called on Mrs. John Riddell one day last week.

Winchester Springs

A very successful barbecue was held on the school grounds on Friday evening under the auspices of the Winchester Springs ball team.

Congratulations to Mr. and Mrs. Merle Holmes, of Bell's Corners, on the birth of a daughter recently.

Miss Nancy Ann Johnston, of Ottawa, spent a few days with Mr. and Mrs. Rae Clark.

Mr. and Mrs. Wm. Clark, Mr. Thos. Johnston, Mr. and Mrs. Ray Johnston and Sandra, of Ottawa, spent Sunday last with Mr. and Mrs. Rae Clark at the latter's cottage on the Rideau.

Mr. Obele Hansma and son, Garth, left on Sunday by TCA from Uplands for Holland to visit the former's father who is ill.

Mr. and Mrs. Rae Clark and Miss Nancy Ann Johnston spent last week vacationing at Picton.

Mr. and Mrs. Ralph Allison enjoyed a few holidays at the Rideau Lakes last week.

Miss Brenda Kirkwood, of Prescott, spent the past week with her cousin, Miss Susan Kirkwood.

Mr. Jerry Holmes has accepted a position with a firm at Bell's Corners.

Dale Allison, Bob McPherson, Barry McIntosh, Douglas Casselman, Donald Knapp and John Bailey spent a few days camping at Kemptville Park.

Miss Mary Lou Holmes, of Kingston, is spending a three-week holiday at her home here.

Recent visitors of Mr. and Mrs. Wm. Clark were: Miss Marion Richardson of Canton, N. Y.; Mrs. Leslie Cass and Mrs. Eldon Turner and children, Mrs. Rae Clark and Miss Nancy Johnston.

Mr. and Mrs. Stanley Adams, of Dixon's Corners, entertained at a family picnic on Sunday: Mrs. Howard Bell of Hamilton, Mr. John Adams of Prescott, and Mr. and Mrs. Arthur Adams.

Mr. and Mrs. Silas Barkley, of Ingleside, were visitors recently of Mr. and Mrs. George Bolton.

Mrs. Della Steele, of Ottawa, called on Mrs. Harry Holmes and Mr. and Mrs. Byron Steele on Wednesday afternoon.

Mrs. Howard Bell, of Hamilton, spent the past week with her sister, Mrs. Arthur Adams, and Mr. Adams.

Cheryl and Donna Coleman, of Dundela, spent Sunday with their grandmother, Mrs. John Coons.

Rev. and Mrs. Ralph Brookson, who have spent the past four weeks with the former's sister in Devon, England, are expected home by plane this week. There will be service in the United Church here at 9.00 a.m. next Sunday, August 6th, followed by Sunday School at 10 a.m.

Mr. and Mrs. R. Steinberg, of Brooklyn, N. Y., and Miss June Libby, of Washington, D. C., were guests during the week-end of Mr. and Mrs. Arthur Adams.

Callers on Mr. and Mrs. Thos. Cunningham were Mrs. Della Reynolds and Mrs. Lawrence Reynolds, of the U.S.A.; Mr. Floyd Young, of Dunbar, and Mrs. Abram Bailey.

Mrs. (Rev.) Gordon Newman, of Peterborough, and Mrs. Harry Carruthers, of Elma, called on Mr. and Mrs. Jas. Herriman on Monday.

Mr. and Mrs. Cecil McIntosh spent a few days with Mr. and Mrs. Gerald McIntosh and family, of Brockville, and Mr. and Mrs. Elmore McIntosh and baby, of Toronto, and visited Niagara Falls.

Sunday callers on Mr. and Mrs. Thos. Cunningham were: Mrs. Lorne McIntosh and Mrs. Ben Marlin, of Kemptville; Mrs. Fraser Bolton of Winchester, Mr. Grant Raney of Toronto, and Mr. and Mrs. Egerton Barkley of Elma.

Mr. and Mrs. Asa Herriman, of Williamsburg, and Mr. Thos. Holmes, of Sacremento, Calif., spent Saturday evening with Mr. and Mrs. Jas. Herriman.

Mr. and Mrs. H. Ropars and Miss Anne Ropars had dinner on Sunday with Mrs. T. J. Keyes.

Mrs. H. C. Robinson is spending a few days at a cottage at Morrisburg and with friends at Morewood.

Miss Ruth Walker is enjoying some holidays with friends in New Brighton, Pennsylvania, and will be returning home via Niagara Falls early next week.

Newlyweds Honoured

A reception in honour of Mr. and Mrs. Cyril Holmes (nee Nelly LeCorre) who were married recently, was held in the Orange Hall here on Friday evening. They were presented with a "Space Saver" Davenport by their Winchester Springs' neighbours and friends. An address was read by Murray Shane, and the presentation was made by Keith Munro, George and Chas. Holmes, Rae Clark, Mac Davidson and Eric Steele. Dancing was enjoyed with the Kirkwood Orchestra supplying the music. Lunch was served about midnight.





THE STATION ON THE CORNER THAT DEALS ON THE SQUARE
LEVERE'S SERVICE STN.
FINA "YOUR CAR'S BEST FRIEND"
PH. 315 WINCHESTER

Bring all your Personal Credit Needs
UNDER ONE ROOF
with the
BANK OF MONTREAL "MY BANK" TO 2 MILLION CANADIANS B of M
Family Finance Plan
LOW-COST, LIFE-INSURED LOANS
FFP26

A PATZ BARN CLEANER COSTS LESS PER YEAR TO OWN!!!

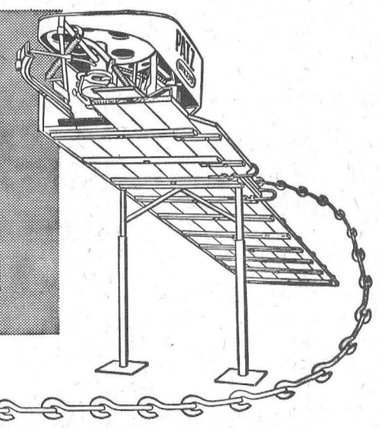

That's right! A Patz Barn Cleaner definitely costs less to own. Costs less because it's BUILT STRONGER . . . HAS FEWER PARTS TO WEAR . . . IS DESIGNED FOR RUGGED DAILY USE . . . AND . . . IS EASIER TO SERVICE.

Patz Barn Cleaners are the original, pitless, endless chain type for easy tension-free 90 degree right or left-hand turns — and any degree of elevation required.

Tough Patz Barn Cleaner Chain has no troublesome pins to rust, lock, bend or shear. Flites are welded to individual links for longer problem-free life. Smooth rolling action of this single-piece "Hook-n-eye" link around gutter corners and drive sprocket reduces wear and power requirements. As a result, you get added years of dependable, more economical use. What's more — servicing is extra easy since Patz Barn Cleaner Links can be added or removed in a jiffy *without tools*. Trouble-free corner wheel installation is quick — engineered to completely eliminate removal problems.

In fact — all Patz Barn Cleaner parts — power unit, speed reducer, return corner — are made for extra-easy installation. Yes — a Patz Barn Cleaner *does cost less* per year to own. Just check any man that owns a Patz — he'll tell you the same.

FOR COMPLETE DETAILS—SEE
PATZ Limited WINCHESTER Ontario Canada
Located on Highway 31 — in Winchester — Phone 469

Smith's Photo Studio
PORTRAITS, GROUPS, WEDDINGS
COMMERCIAL, Etc.
We Specialize in Children's Photographs
62 Kyle Dr. - Ph. KI 3-2873
Morrisburg

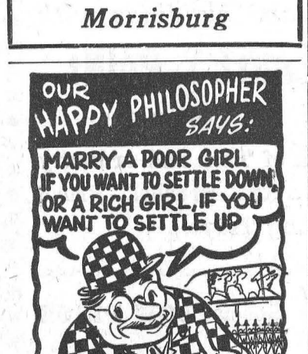

CHAS. ANDERSON
ESSO DEALER HEATING OILS-GASOLINE MOTOR OILS & GREASES
PROPANE GAS & APPLIANCES
Tel. 67 WINCHESTER

AUGUST CALENDAR

FAMILY STYLE ENTERTAINMENT **Winchester**
SUMMER POLICY: OPEN 7:00 P.M., CONTINUOUS FROM 7:30
COME AS LATE AS 10 P.M. FOR MAIN FEATURE!

ALL EVENING SHOWS START AT 7:30 P.M.

PLEASE RETAIN CALENDAR FOR FUTURE REFERENCE

Monday, Tuesday, Wednesday — JULY 31, AUGUST 1-2
"BUTTERFIELD '8' "
(In Cinemascope and colour)
Starring ELIZABETH TAYLOR, LAURENCE HARVEY, EDDIE FISHER.
ADMITTANCE RESTRICTED TO PERSONS 18 YEARS OF AGE OR OVER

Thursday, Friday, Saturday — AUGUST 3-4-5
"LITTLE SHEPHERD OF KINGDOM COME"
(In Cinemascope and Colour)
Starring JIMMIE RODGERS, LUANA PATTEN.
"DAYS OF THRILLS AND LAUGHTER"

SUNDAY MIDNIGHT — AUGUST 6
"THE LEECH WOMAN"
(Adult Entertainment)
Starring COLEEN GRAY, GRANT WILLIAMS, GLORIA TALBOTT.
"SON OF FRANKENSTEIN"
See Local Papers for Names of Stars.

Monday, Tuesday, Wednesday — AUGUST 7-8-9
"CAN CAN"
(In Cinemascope and Colour)
Starring FRANK SINATRA, SHIRLEY MacLAINE.

Thursday, Friday, Saturday — AUGUST 10-11-12
"CARRY ON CONSTABLE"
Starring SIDNEY JAMES, JOAN SIMS, CHARLES HAWTREY, KENNETH CONNER.

Monday, Tuesday, Wednesday — AUGUST 14-15-16
"THE MISFITS"
(Adult Entertainment)
Starring CLARK GABLE, MARILYN MUNROE, MONTGOMERY CLIFT, THELMA RITTER.

Thursday, Friday, Saturday — AUGUST 17-18-19
"THE SUNDOWNERS"
(colour)
Starring ROBERT MITCHUM, DEBORAH KERR, GLYNIS JOHNS.

Monday, Tuesday, Wednesday — AUGUST 21,22,23
"CRY FOR HAPPY"
(In Cinemascope and Colour)
Starring DONALD O'CONNOR, GLEN FORD.
"THE BOY WHO STOLE A MILLION"
Starring VIRGILIO TEXERA, MARIANNE BENET.

Thursday, Friday, Saturday — AUGUST 24-25-26
"THE FULLER BRUSH MAN"
Starring RED SKELTON.
"THE FULLER BRUSH GIRL"
Starring LUCILLE BALL.

Monday Tuesday, Wednesday — AUGUST 28-29-30
"ESTHER AND THE KING"
(Adult Entertainment)
(In Cinemascope and Colour)
Starring JOAN COLLINS, RICHARD EGAN.
"SNIPER'S RIDGE"
(In Cinemascope)
Starring JACK GING, STANLEY CLEMENTS.

Thursday, Friday, Saturday — AUGUST 31, SEPT. 1-2
"KIDNAPPED"
Starring PETER FINCH, JAMES MacARTHUR, BERNARD LEE.
"THE FIGHTING FOOLS"
Starring THE BOWERY BOYS.

Beautify with PAINT
CANADIAN TIRE CORP'N



— Paint Before It Rains
— Paint After It Rains!



FAST SETTING ON DAMP SURFACES—WON'T BLISTER, PEEL! — IDEAL FOR INSIDE PAINTING, TOO!

SUPER-LASTIC P.V.A. LATEX
(Poly Vinyl Acetate — for a superb Exterior or Interior Finish)

1.98 QT. GAL. 6.98
TINT TUBES, from .14

NOW! . . . even if rain is forecast you can go ahead and paint
It "breathes" . . . that's the secret of the fabulous success of this great paint. Yes, it breathes to let out moisture vapor . . . to resist the common causes of paint failure including peeling and blistering — you can actually paint over damp surfaces, wet from dew or rain. Non-odorous, longer surface life. Washes easily off tools and hands. For brush, roller-coater or spray. 160 colors and white to choose from.

1 COAT DOES THE WORK OF 2



Save ½ the paint—and ½ the labor
SUPER-LASTIC 1-COAT WHITE HOUSE PAINT
Make the exterior woodwork and trim of your home the whitest, the brightest, year after year, with self-cleaning SUPER-LASTIC 1-COAT WHITE . . . sheds dirt, to give beauty, lasting durability and weather-proof protection. Perfect one-coat coverage over previously white painted surfaces. Cuts painting costs in half; saves hours of painting time, too.
1.98 QT. 7.35 GAL.

MASTER PAINTER'S QUALITY
BLEN • DIT EXTERIOR HOUSE PAINT
A tough, durable paint film — formulated to stand up to our rough winters and sizzling summer sun. Exceptional covering and hiding capacity that will appeal to the thrifty home-owner. Choice of 72 decorator colors and Finishing White. Worth $7 gal.
TINTING BASE
Quart ..... 1.49 Gallon 4.89
OUTSIDE WHITE
Quart ..... 1.59 Gallon 5.25
Tinting Tubes — from .14
BLEN-DIT — Latex Satin; Interior Alkyd Flat; Semi-Gloss; Interior Gloss; Floor and Trim Enamel; also Primer . . . all featured at Canadian Tire Savings.



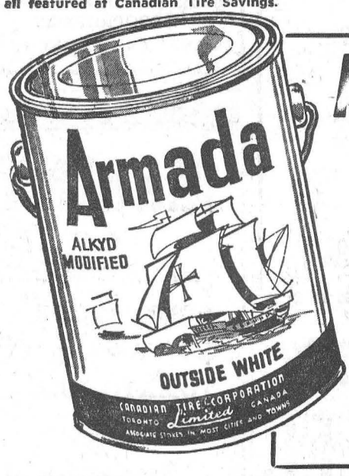

ARMADA EXTERIOR FINISHES
Contains "Titanium" The Whitest White
Spruce up cottage, home, fence, etc. . . . and at LOW COST! . . . with easy brushing ARMADA Outside White (may be tinted to a wide color range, for pennies extra). Also available in ready-mixed cream bright red, dark green, aluminum; also interior gloss or flat white. ARMADA . . . selected for quality . . . priced for savings!
1.05 QT. 3.59 GAL.
Armada Floor and Trim Enamel — Hard Gloss Tile Red, Medium Grey or Dark Brown.

SPECIAL PURCHASE!
½-PRICE
MASTER PAINTER'S DELUXE
PAINT BRUSHES



Exceptional values . . . just arrived in time for the painting season . . . Save Safely!
Vulcanized in rubber extra soft pure hog bristles—for long life, plus giving you an ultra-smooth finish. Hardwood handle. Use inside or outside.
3" SIZE—3¼" bristle length, ⅞" thickness.
4" SIZE—3½" extra-long bristle, ⅞" thickness.
3" SIZE WORTH $8.00 ..... 3.89 SAVE $4.11
4" SIZE WORTH $10.00 ..... 4.98 SAVE $5.02

Open Wednesday and Saturday Evenings
Associate CTC Store CANADIAN TIRE CORP'N
Save Safely
CANADIAN TIRE ASSOCIATE STORE
W. P. Henophy Ltd.
PH. KI 3-2845 WILLIAMSBURG

Dundas Softball League Play-Offs Underway

Dundas Softball League play-offs are underway and in the opener between Williamsburg and South Mountain the teams ended in a 1-1 deadlock at the end of regular time. Next night South Mountain took a 6-1 decision to break the tie played on Friday night.

In the other set, Cardinal and Ingleside are fighting it out, and games in both series continue this week.

In regular league play Williamsburg ended the season in first place followed by Cardinal, South Mountain and Ingleside in that order.

"Ottawa Ex"

(Continued from Page 1)

major event of Ladies' Day, August 22. Television personality Fred Davis and singer Anita Bryant will host the show in the grandstand.

Again this year there will be livestock and agricultural and horticultural displays, with many entries from the Valley.

And, keeping the flavor of the fair, CCEA official promise "a bigger and better" Midway with all its delights and thrills.

"Plant"

(Continued from Page 1)

many which have been received at his offiice.

The conclusion is apparent. Some cacti bloom, and some don't . . . and The Winchester Press is apparently well read . . . a message this newspaper likes to get across to its advertisers. Articles like this seem to prove the point and, naturally, the publishers are beaming as a result of the story which attracted so much attention.

EXCLUSIVELY FOR NEWSPRINT

The first of 4,000 box cars on the Canadian Pacific Railway to carry a bright red shield to the left of the door advising that the cars are exclusively for newsprint service have been placed in service by the railway. The cars, 22 in number, are shown as they arrived at Montreal from the National Steel Car plant at Hamilton. They were the first of 1,150 new boxcars Canadian Pacific is acquiring this year for the "Red Shield Fleet." Shown as he inspected the new arrivals (inset) is F. K. Hollyman, of Montreal, general freight traffic manager for Canadian Pacific. Another 2,850 cars will be upgraded to protect shipments of newsprint being handled by Canadian Pacific. The 4,000-car fleet is part of the railway's effort to provide the utmost in transportation service to the $1.5-billion a year Canadian pulp and paper industry whose exports exceed $1.1-billion a year. Speedy return of the cars to Canadian Pacific lines is the key to success in achieving maximum results from the fleet, and Canadian Pacific has written 68 connecting carriers in Canada and the United States participating in the movement of this important traffic asking them to expedite return of the cars.

Brilliant Pitching Keeps South Mountain In Tourney

Paced by two brilliant pitching efforts, South Mountain continued their winning ways in the Massena ALCOA softball tournament on Sunday by downing Howard Smith Paper Mills 2-0 and then defeating Lancaster 3-1 in a pair of exciting games.

Doug Berry hurled his best game of the season with a no hitter, while in the second game against Lancaster Doug. Boyd limited Lancaster to two hits while his team-mates were making up the difference for the important win.

South Mountain, who placed in last year's tournament, now have a better than average chance of winding up in first place at the popular summer softball tournament. Play resumes again this Sunday.

In other games of local interest on Sunday, Williamsburg was knocked out of further competition by Emard's Lumber of Cornwall in a close 5-4 game. Earlier the Williamsburg crew had dropped Norton Motel of Potsdam 3-1. Chesterville also lost out when they dropped a 5-3 decision to Lancaster.

Coming Events

HOLMES CLAN PICNIC
SATURDAY, AUGUST 12th

The Holmes Clan will hold its Annual Picnic at Farran's Park on Saturday, August 12th. Plan now to attend. Keith Holmes, Sec. 11-12c

EVENING OF SACRED MUSIC

A special evening of sacred music will be held this Sunday evennig, August 6th, at 7.30 p.m. in the Wesleyan Methodist Church, at the corner of Sunnyside and Grosvenor in Ottawa. Special guests are George Beverly Shea, vocalist and Tedd Smith. pianist, both are well known as they are members of the Billy Graham Evangelistic Group. Everyone welcome. 12c

DOC WILLIAMS SHOW
SATURDAY, AUGUST 26th

The Doc Williams Show will appear in the Winchester Community Centre, Saturday, August 26th. Keep this date open for an evening of real entertainment. 12-13c

SPRUCE HAVEN CEMETERY MEMORIAL SERVICE

The Spruce Haven Cemetery Annual Memorial Service at Spruce Haven Cemetery, Brinston, will be held Sunday, August 6th, at 2.30 p.m. The guest speaker will be Rev. Adam, of Williamsburg. Special music.

12p Harry Smaile, Sec'y.

S. S. No. 11 WINCHESTER ANNIVERSARY

All former pupils, teachers and all interested persons are cordially invited to attend the 85th Anniversary of the Ninth School No. 11, Winchester to be held on August 5th, 1961, from 10 a.m. to 4 p.m. Bring basket lunch at noon. Program at the school at 2 p.m. The guest speaker for the occasion will be Mrs. Myrtle Childs, Reeve of Ridgetown, former pupil and teacher. Anniversary Dance at the Legion Hall, Chesterville with dancing from 9 to 12 p.m. Admission to dance, 50 cents per person. 11-12c



You can't miss on this one!

Extra Special
Pants Grab Table

MEN'S DRESS PANTS	Reg. to 10.95
MEN'S CORDUROY PANTS	Reg. to 11.95
MEN'S SPORT CASUALS	Reg. to 6.95
MEN'S and BOYS' JEANS	Reg to 6.95
BOYS' DRESS PANTS Size 10	Reg. to 5.95
BOYS' SCHOOL PANTS	

YOUR CHOICE . . . . .
WHILE THEY LAST
$3.50 per pair
PLUS ALTERATIONS

Morgan's
"The Home of Quality Brands"
WINCHESTER - Phone 326

LOWNEY'S ICE CREAM ½ gals. 98c
CARTON MILK quart 22c
Bottle Milk quart 20c
Lemonade 2 qt. carton 35c

REYNOLDS' MEAT MARKET
TELEPHONE 85 - - - WINCHESTER

Get it **FREE!**
One 40c Cake of
Yardley Lotus Soap
With each $2.00 Bottle of Summer's Loveliest Cologne
Yardley Lotus

La Rose Pharmacy
Winchester Rexall Drug Store
G. H. LA ROSE, Phm. B.
Telephone 34 — WINCHESTER
Open Tuesday — Friday — Saturday Evenings
— FREE DELIVERY —

See Them Now!
WE ARE PLEASED TO ANNOUNCE THAT
WE ARE DISPLAYING
A VARIETY OF EXCEPTIONAL
USED CARS
AT OUR WEST END LOT

1958 CHEVROLET Delray Coach, standard transmission, well cared for, thoroughly checked.
1957 CHEVROLET Sedan, standard transmission, sparkling black finish, mechanically sound.
1953 CHEVROLET Bel Air Sedan, standard transmission, spotlessly clean, immaculate throughout.
1959 PONTIAC Laurentian Sedan, standard transmission, lustrous black exterior and like-new upholstery, like new in every respect.
1958 METEOR Sedan, standard transmission, push-button radio, offers everything from low price to luxury.
1955 FORD Customline Sedan, standard transmission, will give its owner splendid performance and many years of service.
1955 STUDEBAKER Champion Sedan, radio, standard transmission, bright blue in colour, a very clean used car.
1955 VANGUARD Voyageur Sedan, standard transmission, an economical buy, see this one now.

These Are The Cleanest Used Cars We Have Ever Offered For Sale

Walter C. MacDonald Motors
WINCHESTER, LIMITED
PONTIAC BUICK VAUXHALL GMC TRUCKS
GENERAL MOTORS PRODUCTS
Phone 285 - WINCHESTER

WHY NOT . . .
KEEP COOL
During The
WARM WEATHER
—with—
- ICE TEA or COFFEE
- MILK SHAKES
- SODAS
- ICE CREAM
- SUNDAES
- ICE CREAM FLOATS

—at—
FLORA'S
Lunch and Bowling Alley
Jean and Dalton Kenney
PROPRIETORS
PHONE 444 - WINCHESTER

SAVE
ON THESE
FOOD SPECIALS

MIXED COOKIES	2 lbs 59c
Delmar MARGARINE	lb. 25c
NEW POTATOES	10 lbs. 39c
PREM	39c
Burns Canned PICNICS	1½ lb. $1.29
Fresh TOMATOES	lb. 17c
New HONEY	4 lb. tin $1.00
CABBAGE	lb. 7c
Stanly CATSUP	2 for 37c
FRUIT COCKTAIL	20 oz. 29c

Meat Specials

Fresh PICNICS	lb. 39c
Smoked PICNICS	lb. 39c
ROND STEAK or ROAST	lb. 69c
Boneless Stew SHOULDER BEEF	lb. 49c
WIENERS	lb. 45c
CHICKEN BREASTS	lb. 49c
BOLOGNA	lb. 29c
HAMBURG	2 lbs. 69c
STEER CHUCKS (cut and wrapped)	lb. 36c
BARN PAINT (red)	gal. $3.95

MacPherson & Summers
COLD STORAGE Ph. 253
EAST END MARKET Ph. 80

BOATERS
We now have a good stock of used boats and motors in stock.
Also new boats and motors.
R. S. HOPE & SON
Your Marine Dealer
Morrisburg - KI 3-2512

YOU
are in charge of Dundas County
SAFETY
Make your home, farm, field and machinery
SAFE
Dundas County Farm Safety Council

MacINTOSH'S *GROCETERIA* Phone 46

PORK HOCKS	per lb. 19c
BOLOGNA by the piece or sliced	per lb. 29c
TOMATO JUICE 48 oz.	ea. 25c
CRISCO	1 lb. pkgs. 35c

Raspberries, Cherries, Blueberries and Strawberries Frozen in 20 to 30 lb. pails Available Now

WERT'S Garage Ltd.
G. M. Dealers for
PONTIAC - BUICK - VAUXHALL - GMC TRUCKS
Phone YUkon 4-2280 CRYSLER

SPECIAL THIS WEEKEND
1957 BUICK 2 door
2 — 1956 BUICKS both hard tops
2 — 1955 BUICKS both hard tops
1958 CHEVROLET 6 cylinder, automatic
Some new trucks left at a good discount
— Many Others To Choose From —
GERALD RICE, Salesman, Winchester
Complete line of Firestone Truck Tires—40% Discount, also liberal allowance on trade-in.

NORMAN BLACKLER
HARDWARE - SHOES - DRY GOODS
PHONE 135 WINCHESTER ONTARIO

NEW
KAUFMAN WORK BOOTS
BLACK or BROWN
Water Repellent, non-marking rubber soles. ¼" sponge insoles. Steel arch supports.
9.98 pair

HEADLIGHT **OVERALLS** $5.50 pr.
Blue Only, Sizes 36 to 44

PLASTIC **WATER PAILS** 89c ea.
red, white, green, beige

BERNYOMATIC **PROPANE CYLINDERS** **1.95** each

Some of our **Used Car SPECIALS**

1959 CHEVROLET "6" 2 door — SHOWS ITS CARE
1959 FORD "6" 4 door—VERY CLEAN THROUGHOUT
1958 DODGE "8" Auto. 2 door—YOU CAN'T BEAT IT
1957 CHEVROLET "8" 4 door — SPOTLESSLY CLEAN

TRUCK SPECIAL
1960 DODGE D100, Express, 7000 miles

Sheldon Robinson, Salesman.

W.J.L. Boyd & Sons Ltd.
"SINCE 1936"
CHRYSLER — PLYMOUTH — VALIANT — FIAT — FARGO
PHONE 325 WINCHESTER

YOUR CHOICE OF 14 ECONOMY PRICED
PRECISION-BUILT COTTAGES
at LANNIN'S

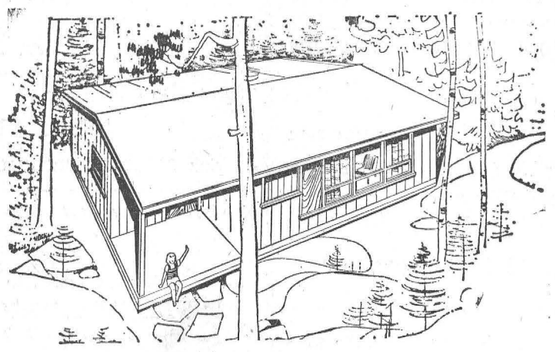

PB PRECISION-BUILT Quality Homes
Look for this sign - symbol of quality

30' x 20' THE COMPACT AND COZY
MATTAWA
Will give you 600 sq. ft. of real summer pleasure. As your family grows the porch can be enclosed as an extra bedroom.
No Down Payment
IF YOU OWN A LOT
As little as $47 per month

- Write or Phone for Free Cottage Pamphlet
- Cottage Packages Priced from $650 up

PAL *H. S. Lannin* LIMITED
MANUFACTURERS
LUMBER, MILLWORK, BUILDER'S SUPPLIES
WINCHESTER, ONT. PHONE 48

Geggie's Hardware
Robert Geggie, Prop.
PHONE 109 - WINCHESTER

SAVE YOUR BUILDINGS
Protect your house and buildings with
Top Quality SCARFE'S PAINT
CHEAP PAINT IS COSTLY!
We have a good stock of Thix and ordinary paint, Turpentine, Paint Oil, Brushes, Brush Cleaner, Paint Rollers and Trays.

Some Good Used **Electric Ranges** Very Reasonable
Special LOW PRICE on **Lawn Chairs**

VISIT OUR STORE AND LOOK AROUND
YOU ARE WELCOME