WINCHESTER PRESS

VOL. 76. No. 29. WINCHESTER, ONT., THURSDAY, NOVEMBER 28, 1963 PRICE 10 CENTS.



CRERAR APIARIES

Canada's Best Honey Made In Vernon

Bzzzz! bzzzz! Ouch! That happens about ten times a day when you are working with bees. "But you don't stop to put something on each sting; if you did, there probably wouldn't be anything done around here," the words of an expert when you want to know about bees, — Ian Crerar.

Ian Crerar, of Vernon, has the best honey in the country. This is the confirmed opinion of the judges at the Ottawa Exhibition, Ottawa Winter Fair, Toronto Exhibition, Royal Winter Fair, Western Fair at London, and, of course, Metcalfe Fair.

Prizes at Crerar Apiaries are not unusual; they are the reward for hard and caretaking work involving many long hours. Premier Exhibitor at the Royal Winter Fair is an award representative of the top honey prize in Canada. The Crerars have won the prize consecutively for the last five years.

Consistency, year after year, is the most difficult part of entering honey in competition. Certainly it is hard to pick a winner for one year; but to do it five years in a row requires a special talent and a love of one's work.

STARTED IN 1914

Bees came to the Crerars in 1914 when Ian's father established the business. In 1951 the apiaries were taken over by his son, the present owner. Perhaps, with three sons and a daghter in the family, another son will maintain the bees when Dad retires.

Bee-keeping is a seasonal occupation — four seasons if that is how you make your living. The cycle begins in the middle of June when the first honey crop is realized. The best of the honey comes during the period mid-July to mid-August; then comes the buckwheat type and so on until the middle of November.

In November, preparations are made for the life of the bees over the long winter. A constantly cold winter is best for the bees — not extremely cold but the main thing is to have no great variance in temperatures, especially a warm period when the bees might think it is spring and want out of the hive. The hives are packed with food for the winter and then wrapped in sawdust and tarpaper for protection from the elements. Within the hive itself constant motion is the means of creating heat for the bees.

Comes the middle of April and the outside winter coat comes off the hive and work officially begins once more. Cleaning and checking of the hives is the order of the day and this is carried out as quickly as possible. Most important facet of this checking is to ascertain the survival of the Queen Bee over the winter. The Queen is the most important Bee in the hive and must be replaced immediatly if lost. A specially packaged Queen will arrive from the southern United States soon after it is ordered, if needed.

36,000,000 BEES

How many bees does Ian have? In peak season in each hive there are 80,000 bees. In 450 hives there would be 450 x 80,000 — 36,000,000 bees. Statistics prove there are few bee robberies. Too much risk of getting stung, maybe?

Ian's bees produce more than thirty thousand pounds of honey each year. The Crerar name is seen on honey packages from Prince Edwards Island to British Columbia and in several parts of the United States.

To explain his success in the honey bee business Ian answers simply: "I like it!"

PICTURE

Owner Ian Crerar is shown with display of the famous Crerar brand honey at "the home of Crerar Apiaries" north of Vernon.—Press Staff Photo.

In The District

Most Elections By Acclamation

Mountain Votes For Council Next Monday

Mountain Township will hold the only election in the district this year. Six candidates are in the running for the three seats as Councillors. 1963 is seemingly a quite year for elections in the townships and an off year for Winchester village and neighbouring Osgoode Township.

In Mountain the six-way battle for the three positions as Councillors will be among incumbents Ewart Simms and Alton Casselman, and hopefuls Chas. Woods, John Loughlin, Harry Williams and Gordon Simzer. Already in Mountain: Reeve John Thompson; Deputy Reeve Delmer Timmins; School Trustees Keith Fawcett, replacing Hugh Blaine, and Bill Graham have been acclaimed to office.

WINCHESTER TOWNSHIP

All positions in the Winchester Township Council were filled by acclamation by last year's members. Returned to office were Reeve Cecil MacNabb, Deputy Reeve Clark Smith, Councillors Garfield Baker, Willis Robinson and John Barrett. School trustees returned were Malcolm MacGrgeor, William Stewart, Angus Smith, Howard Kittle and Gordon Ennis.

WILLIAMSBURG TOWNSHIP

Township of Wiiliamsburg reports that no election will be necessary as all members of the council have been returned by acclamation to serve another term in office. Those re-appointed are Reeve Don Kyle, Deputy Reeve John Whitteker, Councillors Graham Hess, Harold Pemberton and Hugh McMillan; and school trustees Bert McIntosh, Doug McIntosh and Basil Casselman.

TB CHRISTMAS SEALS

Your TB Christmas Seals are in the mail. This year Help Fight TB by sending your donation early — and by using the stamps.

Bill Luxton Headlines TV Guests At 100 Club Ladies' Night

Bill Luxton, program organizer and producer, of CJOH Channels 13-8 in Ottawa was the guest speaker at Winchester 100 Club Ladies' Night Banquet in the Masonic Hall last Thursday evening. Bill addressed the audience of more than one hundred Centurians and guests on a topic he thoroughly knows, Television.

Beginning with the start of the medium in the "Twenties," he gave a brief outline of man's quest to "see what is going on in other parts of the world, not only to hear it." Television in Canada began officially with the opening of a broadcasting station in Toronto in 1952. But, one station was the inspiration for many to follow and to-day across the Dominion there are seventy-five stations. As in any successful business, no one can rest on his laurels in this age of fast developing technology, and television is no exception, Mr. Luxton told his audience.

To meet the tide of the new invention, television in Canada has plans for colour transmission, visual telephones, and vast applications for closed circuit TV. Education is an outlet for the Television industry that has been barely scraped on its surface, the speaker said. An integral part of the future will be television. In a lighter vein Speaker Luxton related several comical incidents of his somewhat hectic life and even one story that involved two local hunters.

Centurian Ed. Boyd introduced Mr. Luxton and Centurian Roy Fawcett expressed the thanks of the large audience to the speaker. Centurian Fawcett also introduced John Pozer of CJOH Twist Party, seen Saturday afternoon on CJOH, who was the master of ceremonies for the period of dancing that followed.

Leroy Strader said Grace before the large crowd began the sumptuous feast placed before them by the ladies of the Eastern Star. The boost, traditionally sponsored by Mr. and Mrs. Arnold Dukelow of the Jo-Anne Shoppe on Ladies' Night, was won by Mrs. Bill Crummy and Mrs. Ron. Alexander. Earl Freeland thanked and congratulated all concerned.

To relax the crowd before the excellent speech by Bill Luxton, Ron Workman, with Mrs. Ken. Ault at the piano, lead the diners in an enjoyable singsong. The toast to the ladies was made by Sam Ault and replied to by Mrs. Lorne Acres.

During the dance which followed the speeches Edgar Craig came out of retirement to call several squares for the many eager square dancing Centurians and their wives. Music was provided by McKeen Productions of Ottawa. Committee in charge of the meeting was Ed. Boyd assisted by Roy Fawcett and Earl Freeland.



PICTURE

Guest speaker Bill Luxton of CJOH-TV is shown in above picture with 100 Club President Walter Johnson, left, and Mrs. Johnson.—Press Staff Photo.

Potential Industry Asks More Information About Winchester

A well established company, with head offices in Montreal, has sent a letter to Winchester Council, requesting further information as to the suitability of locating an industry in the town. The letter goes on to ask of the employment potential in the immediate area. It is assumed that the letter may be a follow-up to a survey, made last year, for the E.O.D.A. of the facilities available in Winchester for the setting up of a sewing manufacturing concern.

At that time a very large number of applications for employment were received. These applications remain on file. The figure quoted in the survey was for the employment of 65 to 85 persons, the majority being women experienced in running sewing machines. Council instructed Town Clerk Chester Robinson to write to the firm to invite representatives of the company to make a personal inspection of the town. Further instructions were to contact the E.O.D.A. in order to seek their assistance in obtaining this new industry.

HYDRO RATES

With all councillors present at the regular November 18th meeting a full agenda of business was handled. Increased hydro rates came up for discussion, and although not definitely set it appears that the rates will probably go up slightly. The reason for the jump is simply the increased use of the Winchester Hydro System, the efforts to improve service and distribution, and higher rates to Ontario Hydro in the purchase of power.

The bill to approve underground wiring to new homes was passed, quickly. One hundred feet of type 30 cable will be provided by the village to anyone installing the new underground type of service. The homeowner will, of course, be required to supply all essential equipment such as the panels within the structure.

WATER PUMP

A matter of concern brought to the attention of the meeting was the possible incapacity of the water system pumps to supply sufficient pressure in an emergency. Although there is an abundance of water in the town wells a curtailment of the pressure during an emergency could occur at peak season. Investigation is currently being carried out to determine what action may be taken to remedy the situation. The pump at the second well is now undergoing repairs, but should be ready for use very soon.

Tenders for the removal and loading of snow were reviewed and decision was deferred until personal inspection of equipment and availabilty of such apparatus could be made. The reason for the delay is the large number of tenders. The streets committee will make the decision as soon as possible.

Answering a request of Eldon Fennell to have sewerage facilities extend to Louise Street, Council will give the problem careful consideration. Assessment to homeowners on corner

See "COUNCIL" Page 5

First Banquet For Junior Farmers

Dundas Junior Farmers held their first banquet on Thursday evening last in the Presbyterian Church, Winchester. President Ralph Fawcett was chairman for the program and in his remarks reviewed the activities of the Association.

One of the major projects of the year was the Dundas County Dairy Princess Competition. With the sponsorship of the Junior Farmers, this competition has increased markedly in size.

Another new event for the Junior Farmers this year was the Ault Milk Products Special Class at Mountain Fair. Eight competitors took part in this class which required entrants to show a yearling heifer, make a rope halter, show a sample of hay and write a test dealing with agriculture. The winner of this competition was Edward Rose, Mountain, and runner-up was Allan McRoberts, Winchester. Other competitors were Terry Henderson, Brinston; Allen Fawcett, Allan Holmes, Winchester; Gordon Empey, Iroquois; Stella Robinson and Lester Robinson, Winchester.

Guest speaker at the banquet was Fred Graham, Horticulturist

See "FARMERS" Page 4

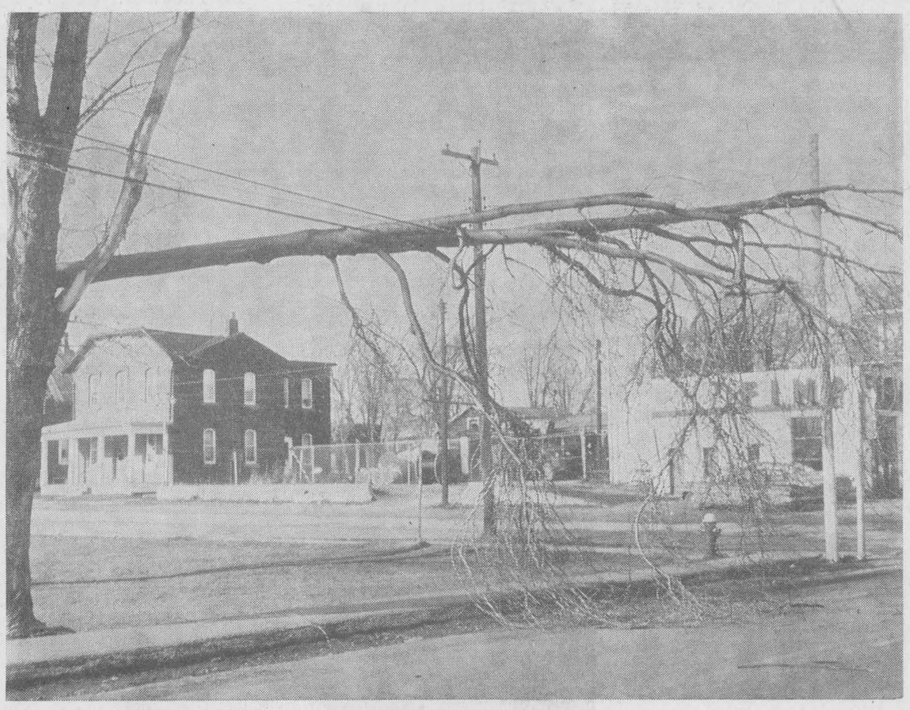

And The Winds Blew . . . !

Gale-force winds with gusts up to sixty miles per hour filtered through the district on Saturday. Shown here is a large branch fallen across telephone lines at the foot of the Public School Grounds. The branch caused much discussion among sidewalk superintendents as to when it might fall, and considerable discomfort to motorists who were forced to drive perilously close to the dangling obstacle.

Minor damage was caused by the strong winds. A chimney on the Anglican Church was blown over; assorted television aerials were left with a slight bend, and loose articles were strewn about freely. Power service in the eastern portions of the village was interrupted twice during the day. A large branch fell across the Beach feeder line and power was halted to enable repair crews to work. Once again, later in the afternoon, hydro crews returned to the vicinity to restring a fallen neutral cable.

The wind has apparently blown in cooler weather as the temperature has dropped considerably in the last few days. The rains have stopped their incessant daily downpours, and the Wednesday afternoon forecast was snow. — Press Staff Photo.

Spring Is Here?

Spring is here? Pussywillows are out and there are some roses in bloom. Late last week both roses and pussywillows were brought into the Press Office. Norbie Hutt, while on patrol of Ontario Hydro lines near Berwick, spotted a cluster of the pussywillows in the ditch and brought home a bouquet to his wife, Norma.

Floribunda and Hydrid Tea—that's it. Four roses of this variety were brought into the office by Leroy Strader. The flowers, one in full bloom and the others in various stages of bloom, were found in the Strader garden.

Rash Of Robberies Hit Winchester Business

Lights and thieves were out at the same time in Winchester last week-end. Doing double duty while in the darkness, the intruders smashed their way into two Winchester business establishments. MacDonald Motors Ltd. on Main Street West and the Hylo Egg Grading Station, owned by Lawrence Kapeller, on Main Street, were the targets for the marauders Sunday night.

It has not yet been established which of the two premises was the first to be entered, but it is assumed the MacDonald garage was the scene of the first break-in. The time of the crimes has been placed at after 3 a.m. when Chief Constable Les Whitteker finished his last patrol of the village.

Gaining entrance through a back door in the service department at MacDonald Motors the thieves entered the offices and parts department through a window. Apparently disregarding the valuable loot in the parts department, the first-storey men took only a cash drawer filled with cancelled bills. The drawer was found discarded in the back lot of the garage. [illegible] port nothing else has been found missing.

HYLO EGGS AGAIN

At the Hylo Egg Grading Station the looters removed a 250-lb. safe through a rear door of the building. The safe contained valuable business records and approximately $200.00 in cash. No trace of the safe has been found. Entering by smashing a heavy glass window in the front door and crawling through the aperture the robbers left no small piece of furniture unturned in their apparent [illegible] The safe [illegible] alkway, [illegible] out of the building, reinforcing the theory that at least two men have been involved in the thefts. An empty cash box used for loose change during business hours has been recovered from an empty grain bin, accessible from the outside, at Fennell's Feed Store.

Hylo Eggs, by the way, has been particularly hard hit by robberies. In the last four or five years the well known Kapeller business location has been invaded by thieves no fewer than three times.

Investigation into the rob-

See "ROBBERIES" Page 5

THE WINCHESTER PRESS

WORKMAN BROS., Publishers

Established in the year 1888
Published Wednesday Afternoon.
Dated Thursday.
Subscription Rates: $3.00 per year in Canada; $4.00 per year in the U.S.A., payable in Advance.

Member of the Canadian Weekly Newspapers Association and the Ontario Weekly Newspapers Association

Guaranteed Circulation over 2600.
Advertising Rates on Request.

Authorized as Second Class Mail, Post Office Department, Ottawa.

Volume Seventy-Six. Thursday, November 28, 1963.

John F. Kennedy

President John F. Kennedy knew of what he wrote in his book *"Profiles In Courage"* when he said:

"'To be courageous requires no exceptional qualifications, no magic formula, no special combination of time, place and circumstance. It is an opportunity that sooner or later is presented to us all. Politics merely furnishes one arena which imposes special tests of courage. In whatever arena of life one may meet the challenge of courage, whatever may be the sacrifices he faces if he follows his conscience — the loss of his friends, his fortune, his contentment, even the esteem of his fellow men — each man must decide for himself the course he will follow. The stories of past courage can define that ingredient — they can teach, they can offer hope, they can provide inspiration. But they cannot supply courage itself. For this each man must look into his own soul."

The brilliance of a man writing words of this substance and speaking many others which we shall read and follow in the days ahead, the ideals he put forth, the pattern he drew, the message he gave us, the example he set for us, should not be wiped out with the bullet of an assassin.

John F. Kennedy's death as the result of a horrible, dastardly act, is not just the loss of a president to the American people, nor the loss of a husband, a father, a brother and a son in the Kennedy family. But, the loss of a great young leader of the world, a man of God, who had captured the imagination and the respect, who had restored the hope of peace and prosperity, to millions of people in nations across the world.

We weep to-day! We shall remember him to-morrow!

$18,000 A Year

Not long ago this newspaper, as others, commented favourably to a great extent on the increased salaries of our Members of Parliament at Ottawa. Although we felt the increase may have been a little steep, rushed through the Commons too fast, and still not of an equal value for all MP's (particularly those who live a long distance from Ottawa) we were, nevertheless, in favour of going along with the idea.

However, the one strong qualification remained with the members. In receiving their increase they were to consider the important role of MP as a "full-time" office and to attend most if not all of the Commons meetings.

Sorry we are to report that this is not the case. Indeed, the absenteeism of MP's is of great concern and it is not uncommon to see one-quarter of the members away.

As The Ottawa Journal commented recently: "MPs are living in a dream world if they think anything but sickness or the most urgent public or private emergencies will forgive their absence from the House. In the old days the MP who was passing poor on $4,000 or $10,000 a year was easily forgiven if he snatched a few days from the session to earn a little or relax at home. But at $18,000 a year they are expected to put Parliament first."

Time, we think, for the back benchers to get into the act, to have more to say and to be given more responsibility instead of the social whirl many of them find themselves in. They are elected representatives and they have a job to do.

At $18,000 a year Canadians have a right to expect that their elected MPs are doing a job, and a good one. But in this parliament thus far, there has been more bickering and political manoeuvring than necessary. Good of the country has been more or less back bench material — but MPs are still drawing their nice fat salary.

The increase, this newspaper still believes, was justified. It also believes that the MPs today have a moral obligation at least to earn their stipend. If they don't earn it they should be given the same treatment as an executive or a staff member who practices unnecessary absenteeism.

TB Christmas Seals

Tuberculosis is an infectious disease and can strike a serious blow to any family. Although great strides have been taken to "almost" defeat it the strong case remains for the sale of TB Christmas Seals. Even in our own area ONE of the United Counties this year has shown an increase in active TB cases. This year make your donation early to the St. Lawrence Tuberculosis Association. And use the TB Christmas Seals!

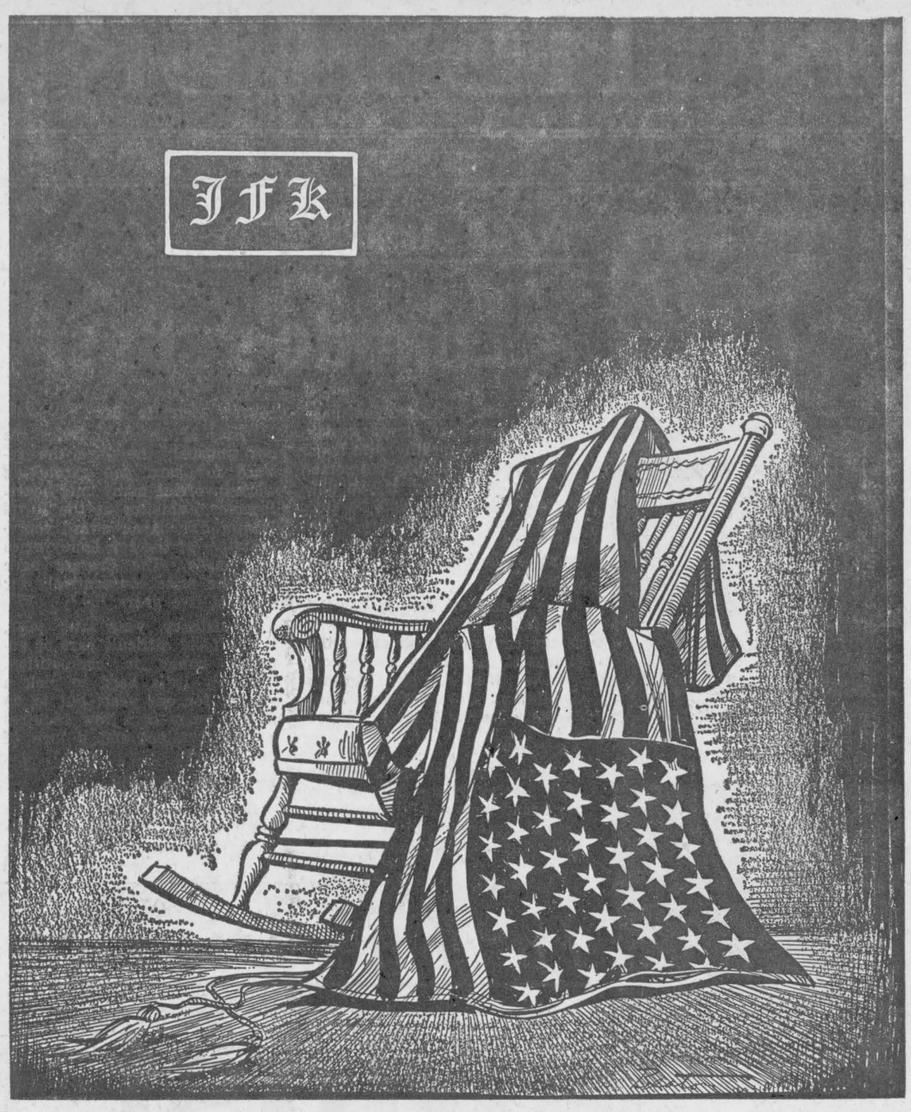

Meditations . . .

BY REV. CECIL W. TUININGA

I Chronicles 21:13: "Let me fall now into the hand of the Lord; for very great are his mercies."

King David, after years of Israel to a time of peace and prosperity. He had a well-organized army with many war-hardened, war tested heroes. Besides this, the economy of the land was also well organized, with a system of money control that allowed for a good use of the natioal income. Israel never had it so good before.

It was at the height of his success that David committed one of his greatest sins. When the nation was strong, David became proud and self-reliant, forgetting that it was his God Who had given him the victory and made him strong. Forgetting this, David sent out his army officers to number the people.

There was nothing wrong with numbering the people as such. That depended on the reason for it. The reason David had was dead wrong. He felt strong, but he wanted to become stronger. He wanted to organize such an army that in all the world there would be none like it, and no one would dare to attack Israel. David sought worldly honour and praise, and protection in the might of man. This made the numbering a great sin.

The account of this numbering is rather amazing. Joab captain of the host of Israel, who was not a man of fine moral principles, took exception to this counting. He protested vigorously to the king and when sent out did not finish the work. He realized that for Israel, God's people, it was a sin to trust in armies. He knew, that though God used Israel's armies, that the armies of Israel could never win without His help. Joab realized that in this his Lord, King David, was being conformed to the world.

No, the sin of David did not go unpunished. God chastises the King but gives him a choice as to what chastisement he prefers. He is given a choice between seven years of drought, three years fleeing before the enemy, or three days of pestilence. To this three-fold choice David gives an unsual answer. He declares that he rather falls into God's hands than the hands of men. God is great in mercy, says David implying that men are in contrast merciless.

King David is not confused in his thinking concerning God's providence. The very fact that God gives him a choice declares God's absolute rule over all creatures or events in this life. But God's chastisements are sent to men either mediately or immediately. David prefers to have God deal with him immediately, for he knows that God will not send directly upon him more than he can bear, and that His mercy is more readily seen when directly sent than when sent through the instrumentality of man's cruel hands.

Did God deal unjustly with David or Israel in sending pestilence? No, He dealt in mercy. Israel and David, except they change their life and turn in trust to God, cannot continue as God's people. God therefore touches them in that tender spot in their national pride and trust in national strength. God in mercy destroys 70,000 men, to demonstrate that all Israel's numbers are valueless except the Lord sustain and prosper them and lead them to victory in battle. How badly we need that lesson today. Men and weapons of war are the gods of modern man. O that men would learn to turn in trust to the living God.

The Seventh Column

Because so much has already been heard and seen we shall have to be forgiven if we devote a good deal of this column to the tragedy which shocked the entire world last week-end. We find ourselves, like many others, still saying "it's impossible" yet knowing that it is cruelly true. President John F. Kennedy is dead — by an assassin's bullet. The suspected assassin, himself, is dead by the same method he apparently used to kill the president of the United States, and a Dallas policeman, and wounding the governor of Texas.

These are the events, but there is so much of importance surrounding them that we dare even to think — only hope.

It was a typical late Fall day here last Friday afternoon. The heavy cloud overcast was pouring down the rains and most of us were carrying out the daily routine of life when the message came: "We interrupt this program to bring you a special news bulletin . . . United States President John F. Kennedy has been shot, . . . believed to be serious . . . The attempted assassination took place in Dallas, Texas . . . "

Stunned! Disbelief! Oh God, No! What are the words to describe one's feelings at a time like this? We turned up the radio which plays day-long at our office. Members of the staff joined around. And then, agonizing minutes later the report — "The president is dead!"

It can't be, it simply cannot be, we told ourself, and so did mllions of others. But it was sorrowfully true.

As a Canadian, as a citizen of "another" country, we felt as though we had been struck down by a cruel blow when word of the president's death was confirmed. For here in John F. Kennedy was a great world leader who had brought so much of the right kind of leadership needed not only in his own country, but in the nations of the world.

A man of intellect and of God, we were always impressed by his actions and by his words. And it is his words, at least some of them that we have immediate access to, which bear repeating again, again and again. For they make the kind of sense which all of us in the world community can ill afford not to follow even though the speaker and the writer of them is no longer here: At his Inauguration: Let every nation know, whether it wishes us well or ill, that we shall pay any price, bear any burden, meet any hardship, support any friend, oppose any force to assure the survival and success of liberty.

To those people in the huts and villages of half the globe struggling to break the bonds of mass misery, we pledge our best efforts to help them help themselves, for whatever period is required— not because the Communists may be doing it, not because we seek their votes, but because it is right. If a free society cannot help the many who are poor, it cannot save the few who are rich.

Now the trumpet summons us again — not as a call to bear arms, though arms we need — not as a call to battle, though embattled we are — but to a call to bear the burden of a long twilight struggle year in and year out — "rejoicing in hope, patient in tribulation" — a struggle against the common enemies of man: tyranny, poverty, disease and war itself.

At Ottawa on his first official visit as President he said: We share common values from the past, a common defence line and common aspirations for the future — our future and indeed the future of all mankind. Geography has made us neighbours. History has made us friends. Economics has made us partners, and necessity has made us allies. What unites us is far greater than what divides us.

Tribute to J.F.K.

By Jean Casselman, M.P.

The course of history changes in strange and mysterious ways. Despite the greatest human efforts there is a destiny beyond our control, and this was never more evident than at noon on Friday, the 22nd of November, 1963.

In the midst of a busy end-of-the-week Friday, a telephone call came to my office asking if it were true that the President had been shot. Having just completed a long conversation on such well-known problems as the agricultural ones as related to dairying and the cheese industry, such a world shaking event seemed unreal and impossible.

As one does in such circumstances, the only thing to do seemed to follow the planned day's routine which involved a committee meeting at two o'clock. This I did not arrive at, and presumably no one else did either. Radios were on in almost every office and I was soon called in with a group of friends who stood shocked and serious, praying for better news each minute. This is the stuff of which friendships are made, and I don't suppose any of us will forget the faces in that room and the tears that rolled down normally phlegmatic faces.

With that the bells rang calling the afternoon Session and with heads bowed the Members of the House of Commons heard the words of sympathy from the Prime Minister and the Leaders of the other Parties.

One could not imagine that the sincerity and effort that goes into the leadership of a country could be so little understood and so little sympathized with that the day's tragedy could have occurred to a young, very natural, very human leader that most of us had met.

The news was too sudden and too shocking to bring forth any outstanding oratory, but possibly the words spoken were all the more touching. Mr. Diefenbaker said that President Kennedy, like his great predecessor in American history who had suffered the same fate, had endeavoured to bind the wounds that followed the war, that he had taken a stand for all men regardless of colour and had endeavoured to bring to life the dream of freedom for all. He stated what we all felt, that "a tribune of freedom has gone."

The articulate Leader of the NDP, Tommy Douglas, said that our system of government gave us constitutional and peaceful means to bring about changes and that such a violent and sorrowful event was a reflection on democracy. Indeed it was a sad and sorrowful event.

The Canadian House of Commons closed immediately in respect and in sympathy to the family of the President, and to the people of the United States. This was all that we could do, and in everyone's heart as we walked out of the House of Commons was a great bewilderment, the most expressive comment and encompassing the feelings of all — "What a waste!"

Quick Canadian Facts...

Net operating loss of Ottawa's agricultural stabilization board was $72 million in the year ended March 31, 1963, compared to a loss of $22 million for the preceding year.

Motor vehicles provided provincial governments with an estimated $655 million of revenue last year, more than one-fifth of the total net general revenue of the provinces.

The rarest of all Canadian coins are the $10 and $20 gold pieces struck at New Westminster B. C., in 1862; the rarest modern coin is the 1921 fifty cent piece.

Ottawa this year will have its seventh consecutive budgetary deficit, for an estimated total increase in the federal net debt over the period of $3,750,000,000.

Of Many Things

BY AMBROSE HILLS

ON BEING A CANADIAN

I have listened to many wordsmiths on the subject of being a Canadian. Last month, I attended the Symposium at Winnipeg, held under the auspices of the Canadian Centenary Council, which discussed "Awareness of Canada." While I disagreed with a number of things that were said, I believe the meeting was a useful one, because it made us all do some hard thinking about our country.

The difficulty with Symposiums is that they attract men and women who love words, and when the talk begins to roll there is a tendency to forget the real things, and even to miss out on the spirit that pervades this land. Intellectuals, strangely enough, appear to concentrate entirely on problems and are sublimely unaware, when the speeches end, that they've ground their mental gears on fluff and failed to mention the big, important things at all.

How can one be truly aware of Canada without recognizing the job our industries did in war time. and are doing today, in one of the toughest competitive markets in history? Yet at the Symposium, industry was rarely mentioned. Canadian awareness is mighty skimpy if it does not include an understanding of the fabulous job Canadian farmers have been doing, yet agriculture was hardly mentioned. Railroads — you wouldn't have known they existed, in spite of the fact that they are in the throes of a mighty struggle under management more bold and imaginative than ever before. These jobmakers on whom so much of our culture depends must have been somewhere off in the wings, like Broadway angels, but the wordsmiths were oblivious to them.

I would like to see another Symposium, conducted with the same skill, but featuring on the panel some of the men and women of Canada who are the doers, and on whom our destiny depends. A Western rancher, a Nova Scotia apple farmer, a railroad president, a banker, an industrialist and storekeeper. They may not be quite as articulate as the men who spoke at Winnipeg, but there'd be excitement inherent in the things they would talk about.

The Canadian Centenary Council conducted its Symposium with commendable skill. But its panelists were disappointing. Let's have another one, equally well organized, but with a set of panelists drawn from those who really make the news and set the pace in Canada.

Sugar and Spice

By Bill Smiley

For the first couple of years my old friends in the newspaper business were confident. They knew I'd return to the fold teaching aberration.

* * * *

I used to hear their thought waves. "How in the hell," they'd think, "can old Smiley stand it? How can the Board put up with him? He was never cut out to be a teacher."

* * * *

At first, I answered their query with what I hoped was an eloquent shrug and a typical Canadian taciturnity.

"Howja like teaching?" they'd ask.

"Not bad," I'd answer.

* * * *

After three years in the teaching game (huh! some game!) I can state flatly that teaching is probably the most fascinating and frustrating job in the world.

* * * *

I can state flatly that teaching is three times as good as when you and I were young, Maggie.

* * * *

Why is it fascinating? I hesitate to say. Teaching is a thing that seems to attract the cliche. "The blossoming (or even worse, the flowering) of young minds." The "thrill of kindling a spark of knowledge." The "molding of malleable metals in our youth." And a lot of jazz like that.

* * * *

That's the kids try their points against yours. Showing them tricky ripostes and clever footwork. Teaching them, by example, the morals and manners that must go with the skill. And then seeing them go out and enter the lists, quivering but confident, afraid but fearless.

* * * *

Why is it frustrating? Oh, it is a grinding, wrenching, tearing thing that eats your strength. It is a paper jungle. It is a despair of bright minds in broken homes and dull minds in happy homes. It is a rage at the democratic, tax-paid obstacles between what you could do and what you can do.

* * * *

I said teaching is three times more machines, bigger classes, higher standards, tougher examinations. There is also psychology at home and at school.

* * * *

I said teathers were three times as good as they used to be. It's true. With a few exceptions my teachers—and yours, old friend—were mice. Frightened, naive, poor, apologetic, they were fair game for school boards, home and school clubs, parents and students.

* * * *

Today they're less timid, more sophisticated, less shabby, less intolerant, more interesting, and just as interested.

* * * *

Teaching is this: five days a week, eight or nine times a day facing a battery of about 35 pairs of eyes — cold, hot, curious, indifferent, wondering, cynical, adoring, rebellious, sparkling, dull — and doing something about it.



"I'm resigning, gentlemen, I've given up smoking."

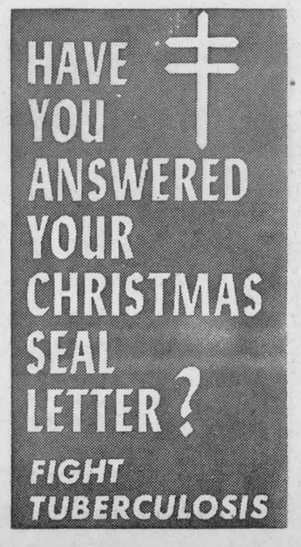

News from Vernon . . .

Junior Farmers Announce Winner In P.S. Contest

Miss Jean Sayant, daughter of Mr. and Mrs. Archie Sayant of Vernon, was the winner of the Junior Farmer Public Speaking Contest held recently. She went on to win the Carleton County Junior Farmer Contest in Ottawa and will attend the annual winter conference of the Junior Farmers Association of Ontario in Toronto.

Ladies' Aid Holds Regular Meeting

"A Common Offering," a poem recited by Mrs. Alan Cameron, opened the November meeting of the Presbyterian Ladies' Aid.

Decision was made to hold over articles left this year until the Spring Bazaar. Report from the smorgasbord was one of complete success. The organ committee revealed satisfaction with their beginning and everyone is enjoying the new instrument.

Lunch was served at the conclusion of the meeting.

Re-elect W.M.S. Slate Of Officers

Annual reports were heard at the November meeting of the Vernon Presbyterian W.M.S., held at the home of Mrs. Don Duncan. The meeting opened with reading and devotions by Mrs. L. Cameron and Mrs. Ian Crerar.

Reports were from Mrs. Dow on India, old and new; the nominating committee returned the executive to office for another term. One new appointment is that of Mrs. Lee as supply secretary.

Mrs. Alan Cameron and Mrs. Wm. Dow had charge of the meeting.

Representative From Dutch Embassy Guest Speaker At W.I. Meeting

Miss Nettie Holtkuile of the Dutch Embassy in Ottawa was the guest speaker at the November meeting of the Vernon Women's Institute. Introduced by Mrs. Albert Velthuis, the program director, Miss Holtkuile told of life in Holland, and with the assistance of Mrs. J. D. Campbell illustrated her talk with pictures. Mrs. Velthuis, a native of Holland, gave a short talk comparing customs in her homeland, Holland, and in Canada.

The business meeting heard reports of the area convention in Ottawa from Mrs. J. D. Campbell and Mrs. Edward Lanoue. Acting president Mrs. Archie Sayant, with Mrs. T. McBride, secretary, presided at the meeting. Roll call, telling "What I Learned From a New Canadian," was answered by 24 members. Congratulations were extended to Judy Waddell, to carry to the Vernon Debs 4-H group, and Jean Sayant for her victory in the County public speaking contest, sponsored by the Junior Farmers.

Members were reminded of the Metcalfe-Vernon 4-H banquet on November 28 and the December meeting of the Institute at the home of Mrs. Stuart Dalgleish on December 9th.

Mrs. Savage's committee served a delicious lunch.



—Photo by Daykin.

50th Wedding Anniversary

Congratulations are extended to Mr. and Mrs. William A. Carlyle, well known Osgoode couple, who celebrated their Fiftieth Wedding Anniversary on Sunday, November 24th. Best wishes from The Press and all friends in the district.

Announce Dates For Card Parties

Club 31 held the first of three card parties in the hall on Saturday evening and 11 tables were filled.

Prizes were won by the following: Mrs. Chas. Wallace, Mrs. Donald Mattice, Wilfred Porteous and Keith Hutt.

Refreshments were served by the committee in charge: Mrs. Wilfred Porteous, Mrs. Howard Porteous and Mrs. Willard Acres, assisted by their husbands.

Bill Porteous announced the next two parties on November 30 and December 7, and a door prize to be given the last night. He also announced a smorgasbord supper for December 14 and invited all to come.

The rummage sale held last Friday was a success, and a thank-you goes out to all who helped in any way.

Ladies' Anglican Guild Meeting

The November meeting of the Vernon Ladies' Anglican Guild was held last Wednesday evening at the home of Mrs. Fred Lewis with all members present. Final plans were made for the Bazaar and Bake Sale.

Following the meeting candle-making took place, after which lunch was served.

The Bazaar and Bake Sale was held on Saturday afternoon in the Club Hall and was well attended.

Indian Pen Pals' Names Given CGIT Members

The last meeting of the Vernon C.G.I.T. was held last Friday and opened with the hymn, "Wonderful Words Of Love." The members recited the C.G.I.T. Purpose and Prayer.

The worship service was takee by Glenda Stewart and Marjorie McDiarmid. In the business period the names of pen pals in India were given to members. The next meeting will be held on November 29th.

Lunch was provided by Dede Vogel, Sandra Linton and Karen McDiarmid.

Vernon U.C.W.

Mrs. K. Linton was hostess for th November meeting of the Vernon United Church Women. President Mrs. McBride, assisted by acting secretary Mrs. John Kennedy, presided at the meeting.

Worship service and study period was conducted by Mrs. Archie Sheldrick, aided by Mrs. Linton and Mrs. George Lewis. Cards for Christmas and all occasions were placed on display by Mrs. Wilfred Porteous.

Decision was made to hold the annual and Christmas meeting simultaneously at the home of Mrs. W. Porteous. All associate members are given a special invitation to attend this meeting. Following the business session lunch was served.



SEE THE DISPLAY OF CHRISTMAS FLOWERS
ARRANGEMENTS and DECORATIONS
—at—
Durant's Flowers
Also
- ARTIFICIAL ARRANGEMENTS
- VASES
- POTTED PLANTS, Etc

Orders taken for Pine Wreaths and Door Swags.
PH. HI 8-2060 CHESTERVILLE

GOT A CHILLY ROOM?
ADDING A ROOM?
MAKE YOUR COMFORT COMPLETE WITH ELECTRIC HEAT
VISIT YOUR
ELECTRIC HEATING INFORMATION CENTRE
ONTARIO HYDRO
WINCHESTER PHONE 193

WE'LL PAY for your HOLIDAY FEAST
If You Follow This
RECIPE FOR A MERRY CHRISTMAS

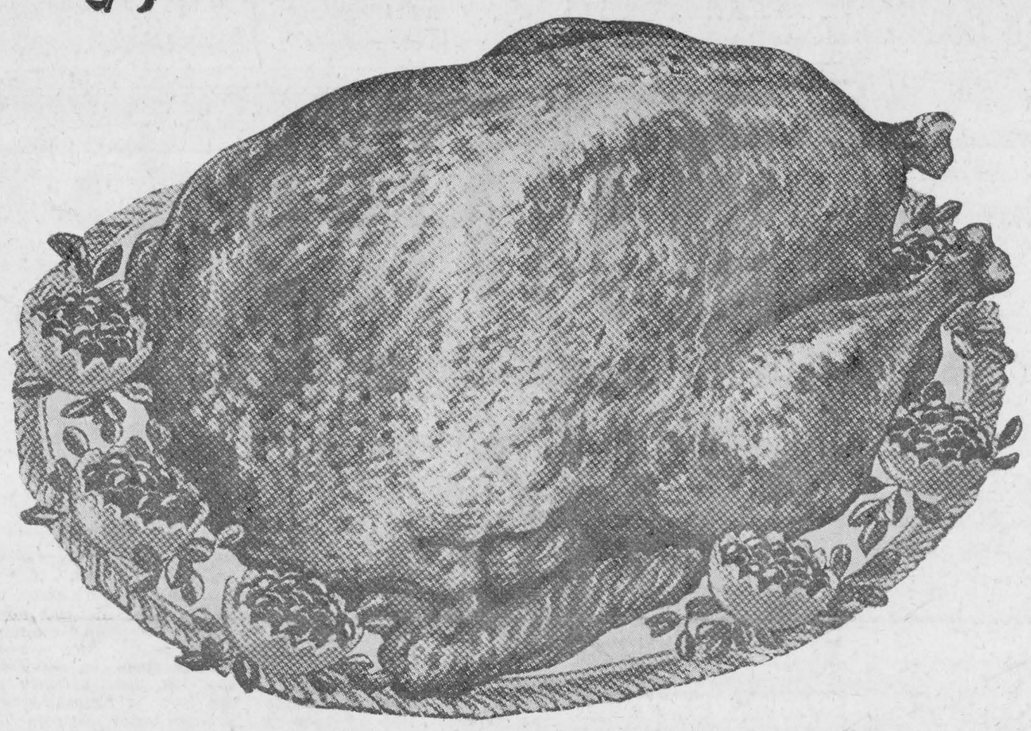

1. BUY ONE OF THE CHESTERFIELDS LISTED BELOW FOR CHRISTMAS DELIVERY.
2. BUY THE BIGGEST TURKEY YOU CAN FIND FROM YOUR FAVOURITE FOOD STORE. BRING US THE SALES SLIP — AND WE'LL PAY THE BILL!
3. MIX WELL AND DEPOSIT ALL YOUR LUCKY PURCHASE STUBS IN OUR STORE.
4. LEAN BACK, RELAX AND ENJOY SITTING ON YOUR NEW CHESTERFIELD WHILE YOU ARE WAITING FOR THE TURKEY TO COOK AND WORD OF THE BIG DRAWING FOR THE $100.00 CREDIT NOTE.
5. AFTER EATING YOUR FREE AND DELICIOUS TURKEY SIT BACK ON YOUR NEW COMFORTABLE CHESTERFIELD AND HAVE A MERRY CHRISTMAS!

GIFT SUGGESTIONS!

Arborite
STEP and COFFEE TABLES — — each $7.95
Vinyl RECLINER CHAIRS by Sklar — $69.00
MIRRORS — — — — — $6.95 and up
CEDAR CHESTS — — — — — $59.00
Walnut ARBORITE BUFFETS — — $33.95
FERN STANDS — — — — — $13.95
GOSSIP BENCH — — — — $16.95
PICTURES — reproductions of old masters $9.95
Texfoam Latex PILLOWS — — $6.50 ea.
TOWEL SETS — — — — — $1.69
Student DESK and CHAIR — — $29.95
KINDERGARTEN SETS table and 2 chairs $14.95
Children's CHROME ROCKERS — — $8.95

Colorful ROOM BEAUTIFIER
COLD CREST
$29.95



60" LONG . . . 16" WIDE . . . "FOAM CUSHIONED" . . . COVERED IN COLOURFUL WASHABLE SUPPORTED VINYL . . . GENUINE "ARBORITE" TABLE CENTRE AND FRAME IN WALNUT WOODGRAIN . . . WALNUT FINISHED WOOD LEGS . . .

Available in six decorator colours: Coral, beige, blue, gold, white and green.

Here Are The Wonderful Choices To Start Your Recipe For A Merry Christmas

KROEHLER - French Provincial - Brown Nylon Matelasse - - - $339
SKLAR - Air Foam Cushions - Nylon Frieze - Turquoise - - - $219
COLONIAL - 4 Seater - Varigated Wool Texture - Pumpkin - - $259
KROEHLER - Traditional Style - Brown Nylon Frieze - - - - $289
FASHION TREND - Dark Brown Nylon Frieze - - - - - $199
COLONIAL - Italian Provincial - Toast Tapistry - - - - $299
SUPERIOR - 3 Cushions - Toast Nylon - Solid Walnut - - - - $269
SKLAR - Green "Trend" Boucle - With Scotch Guard - - - $239
BEVERLEY - Contemporary Style - Green-Brown Varigated - - $219
SUPERIOR - Extra Long - Brown Nylon Boucle - - - - $269
KROEHLER - Hi Back Modern - Green Wool - - - - $349
BEVERLEY - Moulded Back - Beige Nylon Frieze - - - $229
SKLAR - Chocolate Nylon Frieze - Airfoam - - - - $259
SKLAR - Modern Style - Airfoam Cushions - Russet Colour - - $239

VICE and CRAIG PHONE 13 WINCHESTER
CHESTERVILLE HI 8-2120 MORRISBURG and METCALFE ZENITH 6-2120

Especially For Women

Vernon Debs Enjoy Supper Meeting

Members of the Vernon Debs meeting in the Club 31 Hall enjoyed a delicious supper which was prepared by the girls themselves in the hall. Two leaders and Miss Ross, club home economist, supervised the proceedings.

Reciting of the 4-H Pledge opened the meeting. Mrs. McBride told members of the 4-H banquet to be held November 28 at 7.15 and said tickets were available at $1.50 each. Sharon Irven and Linda Dalgleish will represent the Debs at the banquet.

Work continued on the laundry bags with assistance from Miss Ross, Mrs. Lee and Mrs. McBride.

ENGAGEMENT

Mr. and Mrs. Frank Cross, of Winchester, wish to announce the engagement of their daughter, Carol Mabel, to Gordon Donald Coughler, son of Mr. and Mrs. Bernice Coughler of Inkerman. Marriage to take place in early December.

DEATH NOTICE

In hospital on Tuesday, November 19th, W. J. Duncan, of Kingston, Ontario, in his 87th year. Surviving is one sister, Mrs. Bruce Slater, of Inkerman.



Mr. and Mrs. James Merrill Code

Janet Diane Empey and James Merrill Code exchanged wedding vows in Winchester United Church recently, with Rev. A. J. MacDonald officiating. The bride is a daughter of Mr. and Mrs. Cecil Empey, R. R. 1, Iroquois, and the groom is a son of Mr. and Mrs. Allan Code of Prescott.

Mrs. Howard Fetterly, organist, accompanied the soloist, Gerald Adams. Ushers were Brian Empey, brother of the bride, and Wayne Code, brother of the groom. Assisting the groom as best man was Mr. Eugene Dunbar of Toronto.

Given in marriage by her father, the bride wore a full-length gown of white chiffon with accents of imported lace encrusted with sequins and tiny seed pearls. The full hooped skirt, with self bow at back, extended into a chapel train. A crown of seed pearls held her shoulder-length veil, and she carried a cascade of Talisman roses and white carnations.

Mrs. Earl Martion, of Kingston, was maid of honour, and the bridesmaids were Mrs. Wm. Stevens of Kingston and Miss Shirley Bowes of Brockville. Miss Kathy Marlene Empey was flower girl. The attendants wore identical street-length peau de soie dresses in shades of emerald green and autumn gold, with matching accessories, and carried nosegays of bronze mums wore a white nylon dress with gold accent embroidery and carried a basket of white and bronze carnations.

Master Wayne Michael Empey was ring bearer for the double ring ceremony.

Following the ceremony, a wedding reception was held in the Pioneer Hotel in Williamsburg. To receive the guests, the mother of the bride wore a two-piece dress of mandarin blue brocade, matching accesories, and a corsage of pink carnations. The mother of the groom wore a two-piece wool suit in Dior Blue, matching accessories, and a corsage of pink carnations.

For a honeymoon in Nassau, the bride travelled in a red wool suit, black accessories and a corsage of white carnations.

Mr. and Mrs. Code are residing at 58 Abbott Street, Brockville.

BIRTHS

Following is a list of recent births at the Winchester District Memorial Hospital:

On Tuesday, Nov. 19, 1963, to Mr. and Mrs. K. G. Earl Wood, of Williamsburg, a son.

On Tuesday, Nov. 19, 1963, to Mr. and Mrs. Richard Chambers, of Chesterville, a son.

On Wednesday, Nov. 20, 1963, to Mr. and Mrs. Basil Young, of Winchester, a son.

On Wednesday, Nov. 20, 1963, to Mr. and Mrs. Hank Snippe, of Navan, R. R. 2, a son.

On Wednesday, Nov. 20, 1963, to Mr. and Mrs. Mac Davidson, Winchester Springs, a daughter.

On Friday, Nov. 22, 1963, to Mr. and Mrs. Jack Faulkner, of Morrisburg, R. R. 1, a daughter.

On Friday, Nov. 22, 1963, to Mr. and Mrs. Edgar Renwick, of Brinston, a son.

On Tuesday, Nov. 26, 1963, to Mr. and Mrs. Kenneth Russell, Ingleside, R. R. 3, a daughter.

BIRTH

Mr. and Mrs. Lyle Rae wish to announce the arrival of their chosen son, James Gordon, on Monday, November 25th, 1963, age three months.

"FARMERS"

(Continued From Page 1)

for the St. Lawrence Parks Commission. Mr. Graham outlined the development of the Parks in the St. Lawrence area, stating that over 2,000,000 visitors had enjoyed the facilities of the Parks this year. 92,000 separate camping groups took advantage of the camp sites in the St. Lawrence area. Tourism, said Mr. Graham, had become an important item in the economy of Eastern Ontario. Rough estimates placed a value of $17,000,000 of income to the area since the beginning of Parks operations.

Other speakers on the programmme were E. K. Pearson and R. J. Henderson, Agricultural Representatives for Dundas County, and Wm. McRoberts, President of the Dundas Federation of Agriculture.

Ladies' Legion Plans Final Social Event

A semi-formal dance will be the final social event of the year for the Ladies' Auxiliary to the Winchester Branch No. 108 of the Canadian Legion. Final plans for the dance were drawn up at the regular meeting of the Auxiliary held in the Club Rooms last Thursday. December 18th is the date set for the event to be held in the Town Hall. Favors will be supplied and lunch served. Tickets are $2.00.

Ladies of the Orange Lodge will be asked to cater to the Christmas Banquet to be held on December 3rd.

Nominations for officers were held and no new nominations were presented. All officers were returned by acclamation. A committee of Ruby Lannin and Rachel Dillabough was appointed to provide entertainment or games at future meetings in order to increase attendance.

Norma Casselman won the monthly draw donated by Dorothy Davis.

Personal News . . .

Mrs. W. C. MacDonald spent a few days last week visiting her aunts, Miss Mary Meldrum, of Boston, Mass., and Miss Isobel Meldrum, of Quincy, Mass.

Mr. and Mrs. Don Moore, Karen and Connie, spent the week-end with Mr. and Mrs. Edgar Turner and family.

Mr. Edgar Turner, Gordon and Doris, spent the week-end with Mrs. Turner and John, of town.

Mr. and Mrs. Donald Strader and Barry, of Williamsburg, spent a few days in Ottawa visiting Mr. and Mrs. Henry Heurney.

MURIEL'S FLOWERS

SEND YOUR CHRISTMAS FLOWERS EARLY TO SAVE EXTRA CHARGES.

Phone 220 Winchester

Mrs. Ethel Slingerland Addresses Winchester W. I.

"Education In Our New School" was the theme of a very interesting guest speech by Mrs. Ethel Slingerland of North Dundas District High School. She stressed that the school is intended to meet the needs of day and evening students through the new revised secondary school curriculum. The need for flexibility in education was pointed out and that the need to think is of prime importance in the educational field.

Held in the Town Hall, the November meeting of the Winchester Women's Institute opened with the Ode and Creed followed by the roll call which was answered by naming an outstanding Canadian citizen.

Business conducted included sending a donation to TB Christmas Seals and a pair of flannelette blankets to a needy family. It was decided that each member should bring a gift to the Christmas meeting to be sent to the Smiths Falls Hospital School. The parcels should be marked plainly on the outside what the gift contains and whether it is for a man or woman.

Mrs. Charles Beedie gave an interesting report of her trip to the area convention at the Chateau Laurier in Ottawa. Final business was the decision to send gifts from the W. I. to all local people in the Glen-Stor-Dun Lodge at Christmastime.

Committee of Mrs. A. K. MacDonald, Mrs. Hubert Carkner and Mrs. Jake Empey took charge of the gathering for the entertainment. A reply to the motto "It's good to check up and make sure you haven't lost the things that money can't buy" was given by Mrs. Hubert Carkner. Mrs. Sullivan read a poem, "Build It Well," and Mrs. MacDonald a poem, "The Weatherman." Mrs. Fred Deeks entertained the members with fortune telling and riddles.

A skit was presented in the form of a sing-song and Mrs. Alex McGregor read Robbie Burns' "A Man's A Man." In keeping with the theme of Citiship "O Canada" was sung. A tap dance number by Misses Margo Carkner and Catherine Johnson, accompanied by Mrs. Audrey Stewart on the piano, was greatly enjoyed. The girls were thanked and given a gift by Mrs. Jake Empey.

Mrs. Reg. Fetterly thanked the committee, Mrs. Slingerland and the entertainers for their efforts. The meeting closed with lunch and the singing of The Queen.

Passes RN Exams

Miss Constance Elaine Carkner, recent graduate of the Ottawa Civic Hospital School of Nursing, has received notification that she has passed the examinations of the Registered Nurses' Association. Connie is the daughter of Mr. and Mrs. Austin Carkner of Winchester.

Patient In Hospital

The many friends of Mrs. Rae Imrie (nee Doris Cinnamon) will be sorry to learn that she is confined to Winchester District Memorial Hospital following surgery on Tuesday morning. All wish her a speedy recovery.





Engagement Announced

Mr. and Mrs. Harford Jackson Clarke, of Ottawa, wish to announce the engagement of their daughter, Marcia Jean, to James Garner Reynolds, son of Reeve Garner and Mrs. Reynolds of Winchester. Marriage to take place on Saturday, December 28, at 7.00 p.m. in Parkdale United Church, Ottawa.

Christmas Special

$15.00 PERMS for $9.00

Starting December 7th to 28th

— at —

RETA'S BEAUTY NOOK

PHONE 641

RETA GUY, Prop.

CHECK OUR STOCK FOR EXCELLENT VALUE CHRISTMAS

Gifts

Timex Watches

More people buy Timex than any other watch in the world Unbreakable main spring — shock resistant—unbreakable crystals—free gift box—one year guarantee.

$7.95 to $12.95

Boxed Christmas Greeting Cards

A wide variety of styles—cards with extra Bible verse — children's cards — comics

$1.00 to $1.50

SKATE OUTFITS

AT OUR COST PRICE!

WHILE THEY LAST!

Girl's Sizes—3½, 4½, 3, 4
Girl's Tot Sizes—10 to 13
Boy's Sizes—2 - 4 - 5
Boy's Tot Sizes—8
Men's Sizes—8½

CRAFTMASTER PAINT BY NUMBER SETS

Come in and brouse around

DUNCAN'S STORE

Phone 56 - Winchester

Jo-Anne Shoppe

PHONE 10 - WINCHESTER

20% DISCOUNT on all WINTER COATS

BORGANA INCLUDED. (Not Fur Coats) You have been waiting for a special offer like this; so now is your opportunity to purchase your Winter Coat and save yourself money.

Proportioned Stretch Slims 8.95 to 12.95

The slimmest, trimmest looking slims you have ever worn. Finest detailing and quality available. Colours include: Black, Teal Blue, Brown, Red. Size range 8 to 20.

WINTER WEIGHT

Cotton Vests, Panties, Bloomers

By Lennard's. Sleeveless and short sleeve vests. Band and elastic knee bloomers. Sizes small, medium, large and oversize.

KROY WOOL VESTS AND PANTIES by Harvey Woods

FLANNETTE SLEEPWEAR 2.98 & 3.98

WOMEN'S SLEEPWEAR IN PRETTY PATTERNS AND GAY COLOURS. NIGHTIES, PYJAMAS, DUSTERS. Sizes include small, medium, large and oversize.

BARGAIN CENTRE

One Group of *Winter COATS* **15.00**



Take your choice. You will be getting good value no matter which one you choose.

Half Slip and Pantie Sets

MAKE AN IDEAL CHRISTMAS GIFT!

Sizes small, medium, large.

DOLLAR DAYS

IGA

SAVE 24c — IGA FANCY

TOMATO JUICE

4 48 oz. tins $1

SAVE 23c — NIBLETS FANCY

KERNEL CORN

6 14 oz. tins $1

SAVE 65c — JIFFY

PLASTIC WRAP

5 100 ft. rolls $1

SAVE 30c — SWANETTE WHITE

FACIAL TISSUES

7 pkgs. of 200's $1

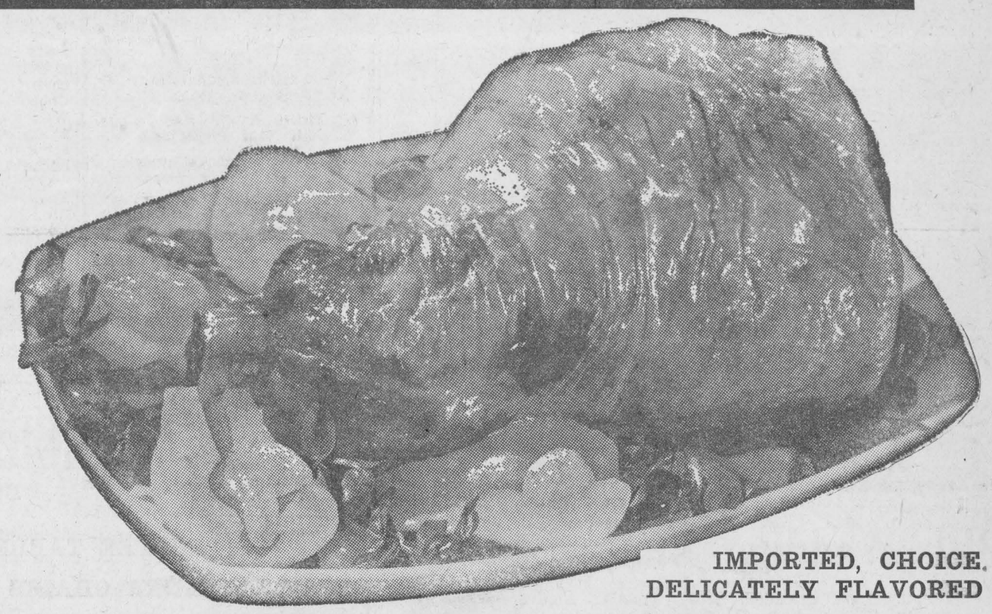

IMPORTED, CHOICE, DELICATELY FLAVORED

LEG OF LAMB

WHOLE OR BUTT HALF

43c LB. 6 to 10 lb. average

CHOICE TRIMMED **LOINS OF LAMB** 37c LB.

WHOLE — FLANK OFF

CHOICE ECONOMICAL LAMB **IN THE BASKET** 17c LB.

CHOICE SELECTED LOIN **LAMB CHOPS** 49c LB.

TOP VALU PARCHMENT WRAP — COLOURED **MARGARINE** 5 1-lb. prints Save 23c $1

LIPTONS CHICKEN NOODLE **SOUP MIX** 9 pkgs. Save 22c $1

FROZEN SWIFT — • CHICKEN • TURKEY • BEEF **MEAT PIES** 4 8 oz. pkgs. Save 20c $1

KON-TIKI SLICED **PINEAPPLE** 5 20 oz. tins Save 35c $1

HUNTS **TOMATO CATSUP** 6 15 oz. bottles Save 29c $1

NEW CROP FLORIDA MARSH SEEDLESS WHITE **GRAPEFRUIT** 10 size 96's 69c

CALIFORNIA NO. 1 ALMERIA **GREEN GRAPES** lb. 23c

CANADA FANCY RED MACINTOSH **APPLES** 5 lb. bag 59c

ONTARIO NO. 1 — MARSH **CARROTS** 5 lb. bag 25c

FREE 200 EXTRA Gold Bond Stamps with purchase of every RESDAN HAIR CONDITIONER 6 oz. bottle $1.50

FREE 75 EXTRA Gold Bond Stamps with every carton of Regular or King Size DUMAURIER Filter CIGARETTES (King Size for Ontario Only)

FREE 25 EXTRA Gold Bond Stamps with purchase of every 1-lb. ROYAL GUEST SAUSAGE AT REGULAR PRICES

PORTEOUS' VERNON — IGA — **WINCHESTER** LEN STECK — IGA — **BARCLAY'S** WILLIAMSBURG

"ROBBERIES"

(Continued From Page 1)

beries continues under the direction of Chief Constable Whitteker and OPP Constable H. W. Berard. A possible tie-in between robberies this week-end and last week's break-in at Tom Brown's Store is being closely scrutinized by the police and it is hoped the situation can be cleared up shortly.

"COUNCIL"

(Continued From Page 1)

lots is an undecided factor in levying taxes and charges after the sewerage has been installed. Further discussion will be necessary to reach a decision.

Police Chief Les Whittaker has been instructed to "crack" down on all dog owners allowing their dogs to run free. There have been numerous complaints of upset garbage and general disorder caused by dogs. Severe action is to be taken.

Council was asked by the Public School Board to define the boundaries of the street running north and south behind the former high school campus. School board is interested in carrying out alterations in the area to beautify the grounds of the old school, which the Public School recently purchased.

FINANCIAL STATUS

Town Clerk Chester Robinson brought forth financial figures for the year. In reporting a predicted "break-even" year, the clerk used figures provided by auditors to the end of October and his own estimates for the remaining two months. Estimated total income of $139,171 with expenditures of $139.263 does not include expenses for a severe major snowstorm if one occurs, or the $6,000 payment of the Public School. This payment to Council will be made if the Provincial grant to the Board comes through. Figures do not include an estimated $10,700 in unpaid taxes at year's end.

CARDS OF THANKS

CARD OF THANKS—I would like to express my sincere thanks to my neighbours and friends for their cards and visits, and many acts of kindness shown me while a patient in the Winchester and District Memorial Hospital. Also special thanks to Dr. Barton and the nursing staff. —Gladys Gates. 29c

Election Cards...

TO THE ELECTORS OF THE TOWNSHIP OF MOUNTAIN

Having been nominated for the office of Councillor for 1964, and having two years experience with the work of our Township, I am asking your support at the polls on Monday, December 2nd.

If elected, I shall work for the best interest of the ratepayers of Mountain Township.

Yours Truly,
29c ALTON CASSELMAN

TO THE ELECTORS OF THE TOWNSHIP OF MOUNTAIN

Having qualified for the office of Councillor of our municipality for 1964, I respectfully solicit your support on December 2nd. If elected, I will endeavour to serve the Township as a whole to the best of my ability.

29c HARRY WILLIAMS

TO THE ELECTORS OF THE TOWNSHIP OF MOUNTAIN

Once again it is time for the ratepayers in Mountain Township to elect their representatives to Council for the coming year.

As a member of Council, I have tried to serve to the best of my ability, all parts of the Township.

On Monday , December 2nd, I urge each one to vote. If I am elected I will work with the other members of Council to give you good government.

On Monday vote EWART SIMMS for Councillor. Thank You. 29p

TO THE ELECTORS OF THE TOWNSHIP OF MOUNTAIN

Having been requested to seek election for Councillor of Mountain Township, I humbly ask for your support on Monday, December 2nd.

I promise to serve you to the best of my ability.

29p GORDON SIMZER

TO THE ELECTORS OF THE TOWNSHIP OF MOUNTAIN

As you know I was nominated as Councillor for Mountain Township on November 22nd, 1963, with my full intentions to serve all the people in the Township to the best of my ability. If you think that I am worthy of your vote, please mark your ballot in my favour.

Wishing you all a Merry Christmas and a Prosperous New Year.

C. F. WOODS, farmer,
R.R.3, Mountain, Ont.
29c Phone 623R15

Art and Amy DAYKIN
PHOTOGRAPHY
- Weddings
- Family Groups
- Children
- Adults

OSGOODE - ONTARIO
Phones: Metcalfe 61 r 4
North Gower 489-3528

OUR SPECIALTY
Complete Meat Service
We carry at all times a complete line of:
Beef - Pork - Veal - Lamb
Poultry - Fish - Smoked Meats and Luncheon Meats
- BEEF—half or quarter
- PORK—whole or half
- LAMB—whole or half

For the freezer at wholesale prices.
- Custom Slaughtering
- Processing Meats

WE CURE & SMOKE BACON ON THE PREMISES
We buy all kinds of hides . . . without holes, please
All sales GUARANTEED to please or your money refunded

BLOM'S
Meat & Locker Plant
Mountain, Ont.
Phone South Mountain 666 r 3
OUR STORE HOURS
9:00 to 6:00
Closed Wednesday afternoon
Open Saturday Evening 'til 10

AUCTION SALE

HOUSEHOLD FURNITURE
ANTIQUES, Etc.

There will be sold by Public Auction, on Lot 1, Concession 10, on Highway 31, 4 miles straight north of Winchester, Ont., at the Morewood Road, on

Saturday, December 7th, 1963
Commencing at 1 p.m. sharp

1 Snyder curved sectional chesterfield, like new; 8-pce. Danish walnut dining room set; 1 Newcombe piano, in good condition; 1 Refrigerator, almost new; Dining room suite, consisting of table, chairs and buffet; 1 Wicker chesterfield and chair; Leather arm chair; Rocking Chair; Kitchen Chairs; Small Tables, Dressers, Wash Stands, Wash Sets; 1 Sewing Machine; 1 Electric Rangette; Electric Appliances; 23inch Westinghouse TV, Dansh Walnut.

Quantity of dishes, some Antique items. Arrow back Chairs; 1 Pine drop-leaf Table; 1 Ladder back Rocker; Antique Desk; Antique Couch; Some old picture frames. Trunks, Oil Lamps, Old Crocks, Small Spinning Wheel, Studio Couch. 1 David Bradly Roto Tiller, 3½ H.P. Many other articles.

(Refreshments will be served)
TERMS OF SALE CASH
KEITH LAST, Prop.
Stewart James, Auct.
29c

SURE FIRE RESULTS AT LOWER THAN LOW PRICES — PRESS CLASSIFIED ADS.

"YOU'LL FIND IT IN THE WANT ADS!"

LOST • RENT • SELL • BUY • HIRE • TRADE • FOUND • SERVICE • EMPLOYMENT • PERSONAL

CLASSIFIED ADVERTISING RATE

For Sale, Wanted, Lost and Found Advts., not over 25 words, 75 cents for the first insertion and 50 cents for each subsequent insertion. Cards of Thanks, $1.00 minimum. In Memoriams, $1.00 with four-line verse, 25c for each extra 4 lines of verse. Advts. for this column are inserted on a **Cash Basis** only. They will not be accepted over the phone or by mail unless the party has an open account with us, or unless the cash accompanies the order.

FOR SALE

FOR SALE—New High Style Hair Spray, extra large 18 oz. can. Special $1.09, at LA ROSE PHARMACY, Winchester. 29-30c

FOR SALE—1960 Chev. Impala, 6 cylinder, fully equipped, excellent condition. Terms can be arranged. Apply, Don Guy, Inkerman. 29-30p

FOR SALE—Roosters. Live weight 7 to 8 lbs. Apply Herbie Simzer, phone South Mountain 620R14. 29-30c

FOR SALE 1950 Ford 6 cylinder ½ ton Pick-up Truck. One owner, low mileage. Phone Morrisburg, KI 3-2735. 29c

FOR SALE—1 riding garden tractor with one furrow plough, air cooled motor, like new. Apply to Leslie Thomas, Vernon Ont., phone Metcalfe 32R53. 29p

FOR SALE—17 inch Motorola T. V., table model with stand, in good working order. Reasonable price. Basil Casselman, Winchester springs Phone 150W5. 29-30p

FOR SALE—1 1957 3-ton GMC chassis, 5 speed transmission, 2 speed rear axel, Heavey duty springs, 172 in. wheel base, tires, motor. Apply to Stan Black, Winchester, phone 107. 29-30c

TO RENT

TO RENT—One five-room downstairs apartment, available immediately. Hot and cold running water. Apply to John Whitteker, Phone KI 3-2209, Williamsburg. 29-30c

TO RENT—Two Three-room apartments, consisting of modern kitchen and two rooms. Well heated, hot and cold water supplied. Phone Winchester 96. 28-29c

FOR RENT—Modern, 3-bedroom bungalow; 3 years old; kitchen, bathroom, living room, forced air furnace, on Victoria Street, Chesterville. Available December 1st. Leonard F. Morairity, Chesterville Phone HI 8-2836 or HI 8-2072. 28-29p

FOR SALE

FOR SALE—Collie Pups, 3 months old, parents good heelers. Howard Presley, Ormond. 27-29p

FOR SALE OR RENT—New 3 bedroom bungalow in Winchester, ready for occupancy, priced reasonably with a low down payment required. Phone Ralph McPherson, 127-R, Winchester. 27tfc

FOR SALE OR RENT—In Winchester, three bedroom house, completely rebuilt and redecorated. Oil Furnace, new basement and septic tank. Also garage and large lot. Apply Harold Lannin, phone Winchester 211 J. 18tfc

FOR SALE—2 second litter sows, due around first of December. Apply to Lawrence Holmes. Winchester Springs, Ph. 426J2. 28-29p

FOR SALE—Beatty litter carrier, with 140 ft. of track. Complete with switch and swing pole attachment. Apply to Cecil Waddell, Metcalfe, Phone 15R51. 28-29p

Prevent or treat little pig scours with NIXON'S PELLAGREX PASTE. This product is inexpensive and effective. One and one-half ounce tube only $1.50. Available at La Rose Pharmacy in Winchester Satisfactory results or your money back. 29c

FOR SALE—One black fur seal coat, like new, size 38. Bargain. Also one good used guitar. Apply to Mrs. Nina Woods, KI 3-9038. 29-30p

TENDERS

For Sale

Sealed tenders will be received by the undersigned up to December 11th, 1963, for the purchase of a used 1957 Chevrolet 5-ton truck and hoist with snowplow and wing. Truck may be seen at Winchester Township Garage.

Highest or any tender not necessarily accepted.

GLENN MacGREGOR, Clerk,
29-30c Morewood, Ont.

CARDS OF THANKS

CARD OF THANKS—I would like to thank all those who remembered me with cards, flowers and visits, while I was a patient in the Dist. Memorial Hospital. Special thanks to the nursing staff, Dr. Dawyne Justus and Dr. Howard Justus. 29p —Mr. Frank Cross

CARD OF THANKS—I would like to thank all those who remembered me with cards, flowers and visits while I was a patient in District Memorial Hospital. Special thanks to Rev. Wm. Sutherland, Dr. Barton and the nursing staff. —William Henderson. 29p

CARD OF THANKS—To all the friends who remembered me while a patient in the Civic Hospital, I wish to extend my heartfelt thanks. Special thanks to Rev. J. A. MacDonald, Chas. Ault, Robt. Earle Freeland and Dr. Sherwood. Vice, Earle Freeland and Dr. Sherwood. —James Larue. 29p

CARD OF THANKS—To my brethren of the clergey of the several denominations in this vicinity for their visits and their prayers, to the Docters and nurses who worked on my case for their kindness and gentelness in my treatment, and to all my friends far and near for their words and gifts of cheer and comfort during my illness, may I use this means of expressing my gratitude.—Rev. W. L. Thomas. 29p

IN MEMORIAMS

BEARDSALL—(Gladys E. Carson) In loving memory of a dear wife and mother, who passed away November 30th, 1962.

We watched you suffer day by day,
And could not help in any way,
And just stood by and watched you pass,
Into the Saviour's arms at last.

—Sadly missed by Al, Bill, Valerie and Tom. 29p

SULLY — In loving memory of Violet M. Sully, who died November 25th, 1957.

Today recalls the memory of a loved one gone to rest,
And those who think of her today
Are those who loved her best.
The flowers we lay upon her grave
May wither and decay
But the love for her who lies beneath
Will never fade away.

—Always lovinly remembered by her sisters and Maybell, Hilliard and Wilton. 29p

NOTICES

NOTICE—We sharpen all Clipper plates while you wait. Apply to Raymond Emmell, Goldfield, Ont., Tel. YU 4-2592. 29p

NOTIC TO RATEPAYERS

Township of Winchester

Ratepayers of the Township of Winchester are reminded of the last day for payment of 1963 taxes, without penalty of 3%, is December 6th, 1963. Unlike previous years, no extensions will be made.

GLENN MacGREGOR, Clerk
29-30c Township of Winchester

PERSONAL — Hygienic Supplies (Rubber Goods) mailed postpaid in plain, sealed envelopes with price list. Six samples, 25c; 24 samples, $1.00. Mail-Order Dept. M-57, Nov-Rubber Co., Box 91, Hamilton, Ontario.

FARM SERVICE

The highest premium paid for your dead and disabled cattle and horses according to size. Please call Collect 623R15.

C. F. WOODS
LICENCE NO. 248C63
MOUNTAIN, ONTARIO
"Strictly For Animal Food"

FARM SERVICE

For prompt removal of sick or dead horses or cows to a Government licensed receiving plant, phone . . .

HERB LOUCKS
347W2 - Winchester
(Licence 192 C 62)

ROCK OF AGES FAMILY MONUMENTS
◀ Look for this seal. It's your guarantee of permanence.
J. L. KINCAID
Phone KI 3-3184
Morrisburg
Authorized Dealer
"Cemetery Lettering"

STRAYED

STRAYED—From my pasture, two holstein heifers, one and one half years old, bearing eartags numbered T 592703 and T 592689. Anyone with information please contact, Leo Streng, R.R. 1, Winchester, Phone 781W3. 29-31p

WANTED

WANTED—Occasional day baby sitter for two children, one pre school age. Phone Winchester 370. 29p

FEMALE HELP WANTED

Executive Housekeeper required by local hospital. Previous hospital experience highly desirable. Duties to commence mid December if possible. For details and application forms write to:

Administrator,
District Memorial Hospital,
29c WINCHESTER, Ontario.

WANTED—Dutch married man desires employment on dairy farm in this area. With thirteen years of experience, capable operator of all farm machinery, milking machines and caring for sick. Contact Peter Schuurmans, Call North Gower 489-3751 or South Mountain 655 R 13 28-29p

WANTED TO BUY—Antiques, Old Furniture, Cupboards, Bread Boxes, Kitchen Chairs and Rockers, Butter Bowls, Clocks, Guns, China, all kinds of Coal-Oil Lamps, Brass Pots, Sleigh Bells, Ice Cream Parlour Chairs, Stools and Tables. Address all replies to Lawrence Shaver, 121 Adolphus St., Cornwall, or to Box S777, Press Office, Winchester. 6tfc

DIXON'S ALLIED
WINCHESTER
WEEK-END SPECIAL
ALLIED BREAD 18¢

PROFESSIONAL DIRECTORY

CASS & CASS
LAW OFFICES
Winchester, Phone 11.
Chesterville: Ph. HIllcrest 8-2735
Bank of Nova Scotia Block

GRAHAM L. CASSELMAN, C.L.U.
Crown Life Insurance
Group Insurance - Pension Plans
Phone 346 W 5 - Winchester

H. E. BICCUM
District Representative for North Amercian Life Insurance Co.
A complete Insurance Service for all lines of Fire and Casualty Insurance, including Hospitalization. Also Real Estate Broker. Telephone 311, Winchester.

CANADIAN LEGION
B. E. S. L.
Branch 108, Winchester
Meets on the First Monday of each month in Legion Hall, Winchester.
All War Veterans Welcome
H. C. MUSSELL, President.
L. E. STRADER, Sec'y.-Treas.

HAROLD D. POAPST
District Representative for North American Life Insurance Co.
Complete Insurance Service
Automobile - Fire - Wind - Etc.
Real Estate Broker
Phone 446 - Winchester

S. EARL FREELAND, C.L.U.
The Manufacturers' Life Insurance Company
Suite 403, Victoria Building
140 Wellington St. — OTTAWA
Telephones: Office CE 2-3507
Res. Winchester 292

ATTENTION, CAR BUYERS!
Our Low Cost Financing and Insurance Plan will help you make a better deal. Before you buy talk it over with us!
H. E. BICCUM
Insurance and Real Estate
Phone 311 - Winchester

MONUMENTS
L. D. Wells & Sons
Formerly C. C. Stubbs & Co.
MONUMENTS and CEMETERY LETTERING
on No. 2 Highway opposite the New Union Cemetery
PHONE KEystone 4-2255
ROSS McCONNELL Representative
WINCHESTER, Phone 264
"The Most Modern Shop In Eastern Ontario"

R. BRYSON PATTERSON
OPTOMETRIST
* Eyes Examined * Glasses Fitted
Office Hours — 9 - 12 — 1 - 5
Closed Wednesday
For appointments Phone 258-2274
Prescott Street, Kemptville

LIFE INSURANCE
District Representatives of the Mutual Life Assurance Company of Canada; Lyall M. Crowder, South Mountain, Telephone 52; L. Keith Crowder, Brinston. Phone South Mountain 681r13. Office Phone 50.

The Investors Group
Investors Syndicate of Canada Ltd.
Investors Mutual of Canada Ltd.
Investors Growth Fund of Canada Limited
Investors International Mutual Fund Limited
Investors Trust Company
WARD GOWLAND
48 Largo Cres. Ottawa 5, Ont.

HENDERSON LODGE NO. 383
A. F. & A. M., WINCHESTER
Meets in the Masonic Temple on the Second Thursday of each month at 8.00 p.m.
Visiting Brethren Welcome
D. C. CASSELMAN, Wor. Master
DR. W. A. SHERWOOD, Secretary

CROWDER'S INSURANCE AGENCY
All Lines of General Insurance
Office Phone 50
L. M. CROWDER .....Res. 52
C. H. CROWDER .....Res. 55
SOUTH MOUNTAIN, ONTARIO

FRASER INSURANCE SERVICE
Bill McVey - Jim McVey
Phone METCALFE 157
Auto - Fire - Farm - Life and Liability

For Cemetery Memorials See
W. J. L. BOYD & SONS
Representing
R. M. Best Granite Co., Kingston
Architects and Craftsmen of Civic and Private Memorials. Church Memorials of Bronze, Marble and Brass
PHONE 325 - WINCHESTER

G. WILLIAM GORRELL
Barrister, Solicitor, Notary Public
PHONES—Office, KIngsdale 3-2922
Res. KIngsdale 3-3195
MORRISBURG — ONTARIO

SUMMERS INSURANCE SERVICE
H. E. Summers - E. R. Summers
TELEPHONE 399
A Complete Insurance Service for all lines of Fire and Casualty Insurance. Also low cost Automobile Financing and Insurance Plan.

ELECTRICAL APPLIANCES
Full line of Beatty and RCA Victor Electrical Appliances including Electrical Stoves, Refrigerators and Freezers, Washing Machines, Dryers, Oil Space Heaters, Television.
ROSS H. BECKSTEAD
Phone KI 3-2103 - Williamsburg

D. HUGH THOMPSON and SON
General Insurance
Telephone KI 3-2287
WILLIAMSBURG - ONTARIO

ARTHUR A. CRAWLEY & CO.
OTTAWA - MONTREAL - BROCKVILLE - TORONTO
SUDBURY - NORTH BAY - SAULT STE. MARIE
Ottawa Address—132 Lyon Street Telephone 3-7715

CORNWALL - OTTAWA - MORRISBURG
MacLEOD, COMRIE & CO.
CHARTERED ACCOUNTANTS
Licensed Trustees in Bankruptcy
Cornwall Tel. WE 2-3613
Morrisburg Tel. KI 3-2935

Cornwall Phone WE 2-3205
ALBERT GALE AGENCIES LTD.
Phone KI 3-2898 — Write P.O. Box 397
Morrisburg - - Ontario

FOR SALE
ONTARIO GROWN
GRAIN CORN
SHELLED and DRIED. EXCELLENT CATTLE FEED.
CAN BE DELIVERED OR PICKED UP AT THE FARM
ROBIN FJARLIE
Iron Ring Farms
KENMORE, ONTARIO — Phone MET. 131

TENDERS

Winchester & District Memorial Hospital

Sealed tenders, clearly marked as to contents, are invited for the following commodities and services. Quantities stated are average annual consumptions.

Period of supply will be for 12 months from January 1st, 1964 and all bids will be based on delivery at the hospital.

(a) No. 2 Fuel Oil, 55,000 gallons.

(b) Creamery Butter, 1st Grade, Regular and Salt free, 3,000 lbs.

(c) Milk, pasteurized and homogenized, 8,500 quarts in bottles plus 500 × 4 gallons for use in Arnett dispensers — supplier to provide cans.
Cream, 1,000 quarts.

(d) First Quality Bread, 24-oz. loaf, White or Brown, Sliced and Wrapped, Regular and Saltless, 6,600 loaves.
Other Bakery Products, rolls, etc. as required.

(e) Snow Clearance from hospital parking areas. Conditions of contract for this service to be obtained from hospital prior to submitting bid.

Closing date for tenders will be Decemeber 7th, 1963. Lowest or any bid, not necessarily accepted.

THE ADMINISTRATOR,
District Memorial Hospital,
28-29c WINCHESTER, Ontario

CARD OF THANKS

To our many friends in the district of Williamsburg, Morrisburg, Iroquois, Chesterville, Winchester and Ingleside:

We the parents of the Late Colvin McNeely, wish to convey to all, our most heartfelt thanks, for all the many kind deeds, the floral tributes, the contributions to the Bible Society, the Muscular Dystrophy Foundation and the Winchester and District Memorial Hospital Fund.

We as parents had centered our lives on the one we loved most dearly. However we realize that he was also loved by YOU our friends and his, so we are glad to share our great loss with you.

We just cannot find the appropiate words to convey to you all our most sincere "Thank You". May God Bless You All.

MAC and MILDRED McNEELY

FREE! FREE! FREE!
GET YOUR BATHROOM FLOOR
TILED FREE!
Every customer who orders $50.00 or more worth of tile and flooring work between now and December 23rd will have a chance to enter our draw for a new Vinyl Asbestos Tile Bathroom Floor. Draw to be made on December 23rd.
CLARENCE ARNOLD
Tile and Flooring - Ceramic Wall Tile
KARS, Ontario Telephone North Gower 489-3703

NOTICE

Re Taxes, Village of Winchester

NOTICE IS HEREBY GIVEN THAT THE SECOND INSTALMENT OF 1963 TAXES IS DUE ON DECEMBER 2nd, 1963. PAYABLE AT THE CLERK'S OFFICE.

C. R. ROBINSON, Treasurer,
28-29c VILLAGE OF WINCHESTER

OK USED CARS
GENERAL MOTORS DEALER
JOHNSTON MOTOR SALES (Kemptville) LIMITED
Kemptville, Ontario - Phone 258-3403

TENDERS

CARETAKER

Tenders for the position of Caretaker at the Winchester Community Centre will be received by the undersigned up to and including December1st, 1963.

CONCESSION

Tenders for the operation of the Refreshment Booth at Winchester Community Centre will be received up to and including December 1st, 1963.

Lowest or any tender not necessarily accepted.

LLOYD A. LA PORTE
Secretary, Community Centre Board
WINCHESTER, ONTARIO

WHY
do hockey players wear shin pads ? ?
Hockey players aren't the only ones who need protection against accidents.
Accidents can happen to anyone, any time!
You can help protect yourself against accidents by being extra careful.
But you need insurance protection against costs of accidents too!
For information about . . .
CIA's ACCIDENT and SICKNESS INSURANCE
just call . . .
John Barrett
WINCHESTER Ph. 795 W 3
Wilbert D. Duncan
VERNON Ph. Met. 16 - 31
Lorne Mellan
BRINSTON Ph. S.M. 651 R 3
Mrs. Jessie Runions
CHESTERVILLE HI 8-2266
CIA CO-OPERATORS INSURANCE ASSOCIATION

NOW OPEN
We would like to advise the people of the district, that the Clement Nursing Home, in Morrisburg is now open for old people and elderly persons.
—Phone—
CLEMENT NURSING HOME
Morrisburg, Ontario

FARMERS!
could you use
MORE COWS?
We are ready to sell you cows on time:
- No Down Payment
- Three years to pay on monthly payments.

For further information see
E. A. DIGNARD
Phone 161 J 4
WINCHESTER, ONT.

Calves
$22. to $33.50 cwt.
BEEF SLIGHTLY IMPROVED
mostly $11.00 — $15.00 cwt.
with top - $19.00 per cwt.
AT
HOLMES Livestock
EXCHANGE LTD., WINCHESTER
OTHER GOOD PRICES THIS WEEK: Top Springers, $300.00; Top Bull, $16.00 to $19.50 cwt.; Pork, $17.00 to $18.50 cwt.; Sows, $11.00 to $13.00 cwt.; Weaner Pigs, $6.00 to $10.00 each.
SALES EVERY TUESDAY — MODERN BARN & FACILITIES

News From Mountain and District

Mountain

Mr. and Mrs. Jack Stavenow, of Cobden, called on Mrs. Tom Dougall on Sunday.

Miss Jessie Cleland, of South Mountain, called at the home of Mrs. Shaw and Mrs. Christie on Tuesday.

The U. C. W. held a quilting in the Church Hall on Tuesday.

Mr. and Mrs. Terry Simms and son, of Prescott, spent the week-end at the home of his parents, Mr. and Mrs. Harold Simms.

Mrs. W. H. Shaw spent Tuesday in Ottawa.

Mr. and Mrs. Duncan Cameron and Mr. and Mrs. Lloyd Cameron were in Ottawa on Tuesday.

Mr. and Mrs. Wilfred Utman, of Carleton Place, spent Sunday at the home of Mrs. Gordon Robinson.

Mr. and Mrs. Weldon Carlyle, Mr .and Mrs. Wm. Clark and Mrs. George Carlyle attended the 50th Wedding Anniversary of Mr. and Mrs. Wm. Carlyle in Osgoode on Sunday.

Mr. and Mrs. Ron Richards and Miss Anne VanAllen, of Ottawa, spent Sunday at the home of Mr. and Mrs. Clair VanAllen.

W.I. To Conduct Hospital Canvass

The November meeting of Mountain Women's Institute was held at the home of Mrs. Wm. Clark with the president, Mrs. Allen Kerr, presiding. Roll call was answered by members naming their favourite hobby.

A number of members were appointed to make the Winchester Hospital canvass. Mrs. Puddy was named to head a committee to fill Christmas decorated baskets, donated by the members to shut-ins.

The dolls, costumed and outfitted to be sent to special care patients at Glen-Stor-Dun Lodge were on display and duly admired by one and all.

Mrs. Lanson Hyndman will attend the Block Printing project in Winchester.

"Hobbies" was the theme of the motto. Mrs. N. Gibson showed blouses which the 4-H girls were making under her tuition. Mrs. F. Hyndman showed her interesting hobby—the collection of rocks and minerals gathered from far places and on their own farm fields.

Next month's roll call is to be answered by each member bringing a Christmas card to be sent to a former member. The Christmas meeting will be held at the home of Mrs. Lawrence Simms on December 17th, with an exchange of gifts.

Lunch was served and a social hour enjoyed.

Vancamp

Mr. and Mrs. Lester Barkley visited with Mr. and Mrs. Lorne Crowder last Saturday evening.

Mr. and Mrs. Jack Bellinger returned to their home in North Bay after visiting a week with the former's parents, Mr. and Mrs. Robert Bellinger, and Winston.

Mr. and Mrs. Ray Guy and children spent the week-end in Trenton and Sterling with relatives.

Mrs. Harry Williams and Mrs. Willis Riddell spent Thursday in Cornwall.

Miss Donna Hitsman, of Winchester, spent the week-end with her grandmother, Mrs. A. D. Bolton.

Mr. and Mrs. Robert Bellinger had dinner on Sunday with Mr. and Mrs. Wesley Reaney and Mr. and Mrs. Emerson Reaney of Metcalfe.

Mr. and Mrs. Russell Arbuthnot and Eileen visited with friends in Russell on Sunday.

Mr. and Mrs. Charles Kerr and children, of Hallville, visited with the latter's parents, Mr. and Mrs. Willard Bellinger, on Sunday.

Mr. and Mrs. James Levere spent Saturday evening in Kemptville with Mr. and Mrs. Wilfred Folkard.

Mr. and Mrs. Lloyd Crowder, of Sault Ste. Marie, visited with relatives in Kemptville, Mountain and Vancamp during the week.

North Mountain

Mrs. Ruth Simser, of Aylmer, Que., and daughter, Lorna, of Riverside Heights, spnt the week-end at their home here.

Mr. and Mrs. Bill Hyndman were recent guests of his parents, Mr. and Mrs. F. W. Hyndman.

Master David Hyndman, of Bell's Corners, returned home after spending a few days with his grandparents, Mr. and Mrs. F. W. Hyndman.

Mr. and Mrs. Hugh Blaine spent a few days last week at the Royal Winter Fair in Toronto.

Sunday dinner guests of Mr. and Mrs. W. T. Coleman were Mr. and Mrs. Clinton Coleman, Debbie and David, of Ottawa; Mr. R. L. Coleman of Chesterville. Little Douglas Coleman returned home with his parents after spending a few days with his grandparents.

Mr. and Mrs. Jack Stavenow, of Cobden, visited Mr. Broder Workman on Sunday.

Mrs. Ralph Blaine, Mrs. John Blaine and Sandra and Mrs. W. T. Coleman spent Tuesday in Ottawa.

Oak Valley

Sunday visitors at the Tinkler home were Mr. and Mrs. Len Clark and John, of Ottawa, Mr. and Mrs. Jack Smith and Lynda, of Merrickville, Mr. and Mrs. Charles Munro and baby, Toyes Hill.

Mr. and Mrs. Norman Tinkler and baby called on Mr. and Mrs. Keith Scott of Winchester on Sunday evening.

Mrs. Mike Van Dyke and daughter, Anna, of Dunrobin, spent Sunday with Mr. and Mrs. P. Meerakker.

Mrs. Roy Baldwin called on Mr. James Deruschie who is a patient in the Ottawa Civic Hospital. We wish him a speedy recovery.

Mr. and Mrs. Ralph Kirkwood and family, of Winchester Springs, spent Sunday at the Kirkwood home. Mr. and Mrs. Burton Beckstead of Elma were Friday afternoon visitors.

A number from here attended the party for Mr. and Mrs. Bill Hunter which was held in the hall at Toyes Hill on Friday evening.

Mr. and Mrs. W. F. Salter called on Mr. and Mrs. Hubert Riddell of Vancamp on Sunday afternoon.

TB CHRISTMAS SEALS

Your TB Christmas Seals are in the mail. This year Help Fight TB by sending your donation early — and by using the stamps.

C.W.L. Annual Supper & Bazaar

South Mountain Oddfellows Hall was the scene of the Annual Supper and Bazaar sponsored by the C. W. L. The event was a great success and the parishioners had an enjoyable evening.

Prize winners at the event were: M. Van Dyr, Dunrobin; John W. Merkley, Morrisburg, and Mrs. Lorne Hoy, Mountain.

Pleasant Valley

Mr. and Mrs. Hilliard Gilmer and Mrs. Mary Gilmer spent Friday at Prescott.

Mrs. Jas. Cowan and Orval were recent visitors of Mr. and Mrs. Allan Rupert and family of Prescott.

Mr. Robert Gilmer and Michael of Brockville, spent Monday with his parents, Mr. and Mrs. David Gilmer.

Sorry to report that Mrs. Robert H. Gilmer of Merrickville met with an accident on Monday evening and had the misfortune to break her hip. She was taken to the Smiths Falls Public Hospital where she is a patient.

Mr. and Mrs. David Gilmer called on his mother, Mrs. Robert H. Gilmer, in the Smiths Falls Hospital.

Mrs. Mary Gilmer is visiting at the home of Mr. and Mrs. Gordon Froats of Prescott. Mrs. Froats and baby daughter have just recently returned from the hospital.

Mr. and Mrs. Earl Gilmer and Mr. Gordon Corker visited Mr. Robert Corker in the County Home at Cornwall on Friday.

Mr. and Mrs. Gerald Renkema, of Brockville, and Messrs. Ross and Basil Gilmer of Ottawa, spent Sunday with their parents, Mr. and Mrs. David Gilmer.

Mr. and Mrs. Douglas Boyd and daughter, Kimberley, of South Mountain, spent Sunday with her parents, Mr. and Mrs. Ken Hunter and family.

Mr. and Mrs. Hilliard Gilmer and Mrs. Mary Gilmer spent Saturday evening with Mr. and Mrs. Preston Gilmer of Kemptville. Mrs. Gilmer and baby son have just returned home from the hospital.

Mr. and Mrs. Gerald Renkema, of Brockville, and Mr. and Mrs. David Gilmer were Sunday callers on Mrs. Hannah Jeffery and Ross, of South Mountain.

WOW Consul Visits District Camps

John S. Clouston, Head Consul Commander of the Woodmen of the World, in company with Paul R. Whitteker, the District Head Consul Commander, visited the Matilda Camp No. 348 of Brinston and other camps in the St. Lawrence Valley District.

The Head Consul visited Camps in Brockville, Perth, Smiths Falls, Winchester and Brinston.

Five initiations were introduced and the Protection Degree conferred at the meeting last Thursday of the Matilda Camp of the Woodmen.

The annual election of officers will be held at the December 11 meeting.

GIFTS...
for the man of your choice
SHOP AT MORGAN'S
SUITS — SPORT COATS
TOP COATS — OVERCOATS
JACKETS — PANTS — SWEATERS
SHIRTS — SOCKS — TIES — HATS — etc.
IN STOCK — THE FINEST QUALITY
BOYS' CORDUROY PANTS AVAILABLE
Sizes 6 years to 18 years
Morgan's
"The Home of Quality Brands"
PHONE 326 — WINCHESTER

Particular People Insist On Quality
For Top Quality Dairy Products Call . . .
WINCREST DAIRY
Basil Dawley & Sons
Ph. 293W WINCHESTER

Get the PATZ facts first... and you'll never settle for less...
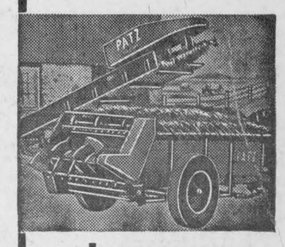
than a PATZ
AMERICA'S No. 1 BARN CLEANER
LORNE ACRES
WINCHESTER
Office 469 — Res. 463

Lucky Winner
at this week's VICE & CRAIG Lucky Purchase Event
MRS. NEIL GRAY
Winchester

HYLO
Egg Grading Station
L. KAPELLER, Prop.
Winchester and Chesterville
HIGHEST MARKET PRICES
Paid Daily for our City Trade
2 Electric Grading Machines To Assure You Proper Grade
If it is not convenient for you to bring your eggs to our Grading Stations at Winchester or Osgoode you may leave them at any of the following stores where they will be picked up and your returns left twice weekly:
MacPherson's Store, Win. Springs
Miller's Store, Metcalfe

J. W. Hall, D.C.
CHIROPRACTOR
MRS. TIMMINS' HOME
WINCHESTER
EVERY THURSDAY
11.00 a.m. to 9.00 p.m.
For Appointments Call 26

A. Wahlroth, O. D.
OPTOMETRIST
Permanently located in the Thom Insurance Agency Office
Morrisburg Shopping Centre
Hours: Daily 9.00 to 5.00
Wed. 9.00 to 1.00
Evenings by Appointment
Kingsdale 3-2502

BARN FANS SPECIAL SALE
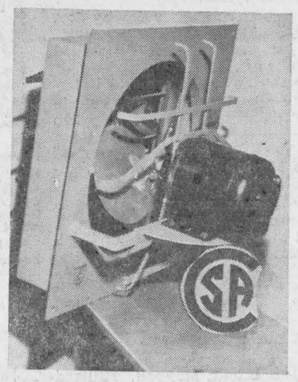

Size	C.F.M.	List	Sale Price
12"	1,810	$74.00	$56.90
14"	2,630	$77.00	$61.90
16"	3,150	$80.00	$66.90
18"	4,400	$90.00	$71.90
THERMOSTAT		$17.35	$14.50

Plus Sales Tax
Check These Features:
- Rugged All-Steel Construction.
- Completely Enclosed Heavy Duty Motors, Thermo Protected.
- Motors Rubber Mounted, with a Blade Guard.
- Easy To Install.
- C.S.A. Approved.

Will install complete, ready to operate, at extra charge if required.
DELBERT MacMILLAN
Winchester — Phone 762

ENJOY LIFE! HEAR AGAIN with a new Beltone HEARING AID

BELTONE HEARING CENTRE
Winchester, Ontario

SMITH'S Photo Studio
- PORTRAITS
- GROUPS
- WEDDINGS
- COMMERCIALS

We specialize in . . . Children's Photographs
62 Kyle Dr. — Ph. KI 3-2873
Morrisburg

BP
TESTED and PROVEN
Heating Fuels and Farm Petroleum Products
Ron Freeland Fuels
PHONE 260 WINCHESTER

For FALL FURNACE TIME See
DOCKSTEADER BROS. LTD.
for a complete line of heating equipment
- New forced air furnaces by all leading manufacturers to suit your particular heating requirements.
- Reconditioned Oil, Coal and Wood furnaces featured at Bargain Prices.
- Duo heat Furnaces (burn oil, coal, or wood.)
- Assorted used oil burners, floor furnaces and annexs.

"DO YOU HAVE AN ELECTRIC RANGE OR RANGETTE TO TRADE IN ON A FURNACE DEAL"?
— For Free Estimates Call —
Docksteader Bros. Ltd.
"Phone 440"
HIGHWAY 31 — WINCHESTER

H. Winston ALGATE
OPTOMETRIST
Office will be open in Chesterville, at P. J. Gilroy's Jewellery, Nov. 28 & Dec.12
For Appointment, Call HI 8-2355
"To Avoid Confusion," Make Appointments Well In Advance.

Go For More In '64
WITH A TIGER ON THE ROAD
The New Plymouth
—See Also The Leaders Of The Field—
- CHRYSLER
- VALIANT
- FARGO TRUCKS

SATISFY YOUR EVERY MOTORING NEED IN OUR STOCK OF Quality Used Cars
Sheldon Robinson, Salesman.
W.J.L. Boyd & Sons Ltd.
"Since 1936"
PHONE 325 WINCHESTER
CHRYSLER — PLYMOUTH — VALIANT — FIAT — FARGO
WINTER HOURS — Starting November 1st., 7 a.m. to 7 p.m.
Friday and Saturday open till 9.00 p.m.

DAIRYMEN
Many fluid milk shippers and other dairy farmers will now have calves from fall freshening cows. Many will be raising their heifer calves as herd replacements.
The feeding and management of these calves today will be an important factor in determining how profitable as units they will be in the milking herd of tomorrow.
We, therefore, recommend two feeds designed to give your calves an economical start to vigorous, thrifty growth. These feeds are part of a program designed to grow cows that will have the capacity to give all the milk that has been bred into them.
successful feeders across Canada choose MIRACLE
FEEDS OF THE WEEK
MIRACLE 22% Calf Starter
and
MIRACLE Golden Grade Milk Replacer
NOTE:—Ask for our free bonus booklet "A Profitable Dairy Cattle Feeding Program"
Remember . . .
TWO PHONES TO SERVE YOU BETTER
(Check Numbers Below)

H. E. Saunders & Sons
S. Mtn. 39 INKERMAN Kemp. 258-3371

HEAT YOUR HOME THE MODERN WAY!

with 'Superior' PROPANE
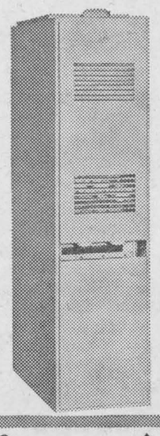
Winter, summer, spring or fall you can enjoy clean, carefree, dependable home heating.
Install a Superior Propane automagic home heating system NOW. No matter how big your home is . . . nor how small . . . whether two story . . . split level or bungalow, there is a Superior heating system that fits your needs exactly. Remember with Superior Propane home heating, you save all the way.
For a free home heating survey that can save you money year 'round, telephone today.
'Superior' PROPANE LTD.
A. GARDINER
P.O. Box 87 — Phone KI 3-2813
Morrisburg, Ontario
FOR HEATING... COOKING... DRYING TOO! SUPERIOR IS AUTOMAGICALLY BEST FOR YOU!
"Or look in the Yellow pages for your nearest Superior Propane branch"

CHURCH NEWS

SUNDAY, DECEMBER 1 1963.

Anglican Church

Rev. W. L. Thomas, Rector.
(First Sunday in Advent)
9.00 a.m., Morning Prayer.
10.00 a.m., Sunday School.
Mr. Earl Thompson in charge.

Baptist Church

WINCHESTER — ORMOND
Rev. Geo. Cawfield, Pastor.
Winchester: Worship Service at 10 a.m. and 7.30 p.m. S. S. 11 a.m.
Ormond: S. S. at 10.30 a.m.; Worship Service at 11.30 a.m.
South Gower—S. S. at 3 p.m.

Presbyterian Church

Rev. Wm. Sutherland, Minister.
Worship Service—11.00 a.m.
Sunday School—11.30 a.m.

United Church

Rev. A. J. MacDonald, Minister.
Worship Service at 10.30 a.m.
Sunday School at 11.30 a.m.
Harmony — Sunday School at 2.00 p.m.; Worship at 3.00 p.m.

Wesleyan Methodist Church

Rev. W. R. Schamehorn, Minister
(Rally Day Service)
Sunday School at 9.45 a.m.; Service of Worship at 10.45 a.m. and 7.30 p.m. Prayer and Fellowship Hour on Wednesday at 7.45 p.m. Youth meets on Friday at 8.00 p.m.

Christian Reformed Church, Williamsburg

(Church of the Back To God Hour Broadcast heard every Sunday at 8 a.m. over CFRA, Ottawa).
10.00 a.m., English.
2.30 p.m., Dutch.

Winchester Springs United Church

Rev. E. B. Bugden, Minister
Worship Service: 9.00 a.m.
Sunday School at 10.00 a.m.

Winchester Springs Presbyterian Church

Rev. R. Everett Hawkes, Minister
Worship Service at 2.00 p.m.

Wesleyan Methodist Church, Inkerman

Rev. J. H. Weaver, Minister.
Sunday School at 10 a.m.; Service of Worship, 11 a.m. and 7.30 p.m. Prayer and Fellowship Service on Wednesday at 8.00 p.m. Youth Meeting, Friday, at 8.00 p.m.

Bethany Chapel Winchester

Every Wednesday evening at 8.00 p.m., a Bible Study Period will be held.
Sunday School, 10 a.m.; Morning Worship, 11 a.m.; Evening Worship at 8.00 p.m.
A friendly welcome awaits you!

Presbyterian Church South Mountain

Rev. John J. Hibbs, Minister
(Organist: Mrs. Marston Shaver)
Worship Service ..... 9.30 a.m.
Church School ..... 10.30 a.m.

Play It Safe ... All The Way
For Dependable AUTOMATIC TRANSMISSION Repairs and Service
- Factory-Trained Automatic Transmission Technicians
- Original Equipment Automatic Transmission Parts
- GM Engineering Approved
- Automatic Transmission Fluid

—Call At—
WERTS' Garage Ltd.
—HOME OF—
Pontiac - Buick - Acadian - Vauxhall Cars and GMC Trucks
Phone 987-2920 - CRYSLER
GERALD RICE, Salesman, Winchester

ENTER Christmas

ONE THING IS CERTAIN!

You haven't seen the last of your money when you do your Christmas Shopping in Winchester . . . much of it goes back into the support of the community and the district served by the village . . . Christmas Shopping "AT HOME" means a healthier climate for all of us . . . so think it over . . . the fellow next door may be the same man who helps pay the taxes, makes donations to the Fair Board, the School Year Book or the farm organizations . . .

THIS YEAR

SHOP IN WINCHESTER



Courtesy! Service! Variety!

STAN BLACK SHELL PRODUCTS
LINDA'S BEAUTY SPOT
MURIEL'S FLOWERS
H. S. LANNIN LIMITED
JO-ANNE SHOPPE
FAWCETT JEWELLERY
WINCHESTER MOTORS
PARCOLL ALUMINUM
FABRICS UNLIMITED
DIXON'S ALLIED FOOD
MORGAN'S MEN'S WEAR
RON FREELAND BP PRODUCTS

HUTCHINSON'S FUEL & SUPPLY
WINCHESTER THEATRE
DUNCAN'S STORE
THE WINCHESTER PRESS
ARMSTRONG'S VARIETY STORE
WINCREST DAIRY
WINCHESTER IGA
HUGH EADIE SUPERTEST
AULT MILK PRODUCTS LIMITED
ALEX W. DAVIDSON
ALEXANDER'S LUNCH

MacDONALD MOTORS LIMITED
HUGH SLATER TEXACO
REYNOLD'S DAIRY
DON REDMOND AND SON
DOCKSTEADER BROTHERS
VICE AND CRAIG
LA ROSE PHARMACY
ROYAL BANK OF CANADA
H. E. BICCUM INSURANCE
TOM BROWN STATION STORE
HYLO EGGS

ELLIOTT'S Dry Goods & Hardware
W. J. L. BOYD AND SONS LTD.
THE TOT SHOP
FLORA'S (Jean & Dalt. Kenney)
SUMMERS INSURANCE SERVICE
CHARLES ANDERSON Imperial Esso
FENNELL FEED COMPANY LTD.
HELMER'S BARBER SHOP
GEGGIE'S HARDWARE
CEDARVIEW BUILDER'S SUPPLY
MacINTOSH GROCETERIA



EXTRA SPECIAL

DOING YOUR SANTA CLAUSING IN WINCHESTER ALSO PAYS OFF IN THE WAY OF SPECIAL CHRISTMAS DRAWS FOR LUCKY SHOPPERS. CHECK THEM TO-DAY AND REMEMBER THE BIG SANTA CLAUS DAY IN WINCHESTER THIS YEAR IS SATURDAY, DECEMBER 7th.

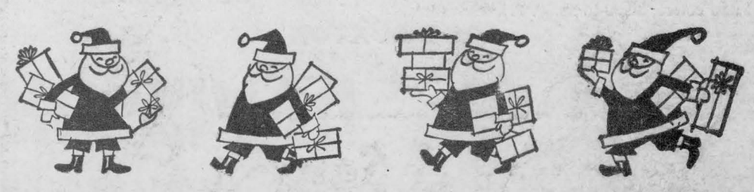

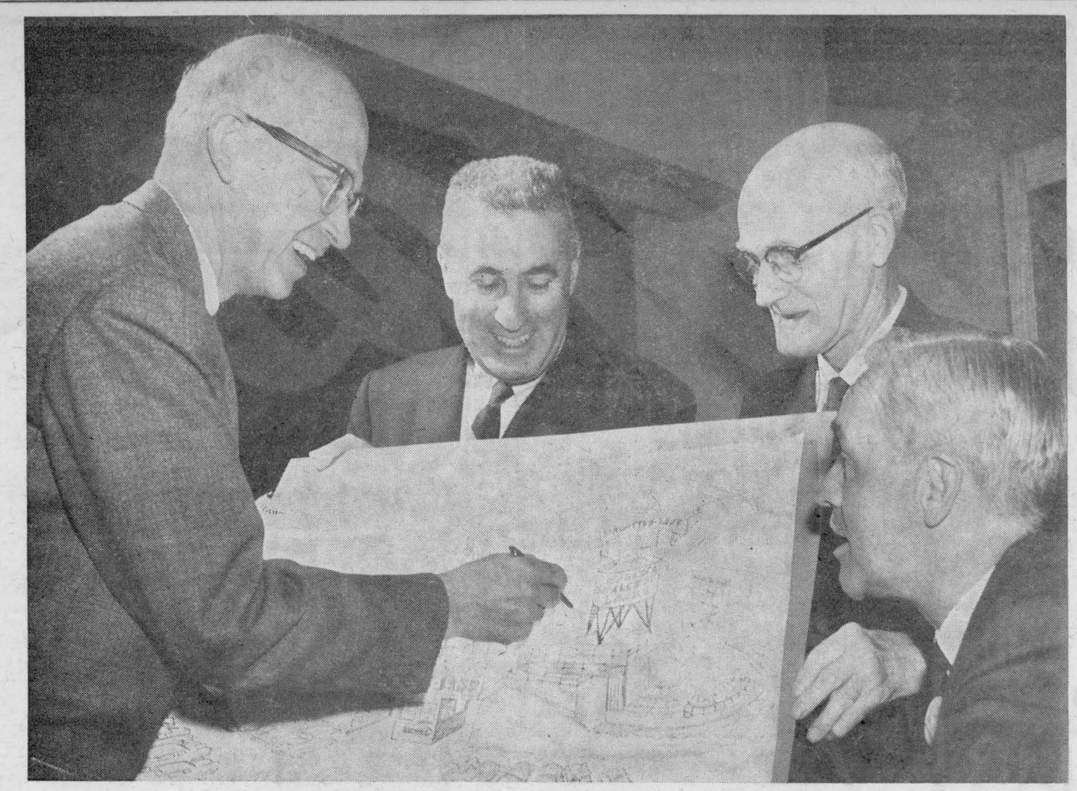

Tourist Talk In Seaway Valley

Discussing plans for the Seaway Valley Travel Council's part in Ontario's billion dollar tourist industry are directors of the Council: Stuart Markell, Ingleside; Sam Ault, Winchester; C. L. MacGregor, of Maxville, and Edward Bryan of Cornwall.

Hon. James A. C. Auld, Ontario Minister of Travel and Publicity, was the guest speaker at the annual meeting and banquet of the Seaway Valley Travel Council held recently in the Cornwallis Hotel, Cornwall. Mr. Auld, in making his remarks about Ontario's third largest industry, stressed the necessity of everyone in the province to extend a warm hand of welcome to the tourists.

He said the seaway area could be a mecca for tourists with many attractions such as Upper Canada Village, the Seaway, St. Lawrence Parks and many other points of interest already drawing large numbers of tourists.—Cornwall Standard-Freeholder Photo.

Brinston

Mr. and Mrs. Harold Boyd visited her mother, Mrs. Ethel Locke, in Winchester, on Sunday afternoon.

We welcome Mr. and Mrs. Theodore Thompson back to our community after spending some time in South Mountain.

Mr. and Mrs. Floyd Thompson and Jimmy were Sunday afternoon guests of her parents, Mr. and Mrs. Claude Weegar of Gallingertown.

Mrs. Jennie Barkley and Mrs. Addie Tyo, of Iroquois, were guests on Sunday of Mr. and Mrs. Lloyd Brinston and family.

Master Michael Stephenson is spending a few days visiting Mr. Fred Dafoe of Gallingertown.

Mr. and Mrs. Robert Stephenson, Terry, Judy and Michael, were Sunday supper guests at the home of Mr. and Mrs. Paul Whitteker and family.

Remembrance Day Service

Matilda Township residents joined together in Remembrance Day Services at the Memorial Hall, Brinston. The service was in charge of Rev. J. L. Dean of Iroquois.

After two minutes' silence wreaths were laid by the following persons on behalf of groups or organizations:

Mrs. Lloyd Brinston, Matilda Rebekah Lodge; Mrs. Oliver Smyth, Matilda Women's Institute; Orval Seeley, Township Council, and Mrs. E. Irvine, Province of Ontario.

After Scripture reading and prayer, Rev. John J. Hibbs, of Knox Presbyterian Church, Iroquois, delivered a timely and impressive address. Benediction was pronounced by Rev. J. L. Dean of Iroquois United Church.

B of M Shows Increase In All Departments

Total assets of more than $4.25 billion and new records in loans, deposits and net profits are reported in the Bank of Montreal's 146th annual statement for the year ended October 31, issued Monday.

The bank's assets rose by more, than $260 million to $4,275 million during the year, while loans in all categories totalled $2,419 million, an increase of almost $151 million from 1962. Net earnings of $16,747,028 after provision of $18,204,530 for taxes were up 4.5 per cent. from a year ago.

Total deposits at $3.961 million show an increase of $249 million, or 6.71 per cent. more than the 1962 figure. Personal savings amounted to $1,937 million, an increase of $103 million in the year.

Quick assets of $1,966 million, or $146 million more than a year earlier reflected the B. of M's traditionally strong liquid position. This amount represents 48.4 per cent of liabilities to the public, against 47.8 per cent in 1962.

RECORD EARNINGS

The net profit after taxes for the year's operations of more than 940 offices at home and abroad was $16,747,028. This was $733,516 more than in 1962.

Dividend payments for the year to the bank's more than 22,500 shareholders have totalled $13,061,250, or $2.15 per share, five cents more than the 1962 figure and ten cents mohe than was paid in 1961.

The balance of earnings for the year is $3,685,778, to be added to the balance of undivided profits of $1,381,938 carried forward from 1962. This makes a total of $5,067,716, of which $4 million has been transferred to the rest account, now at $154 million. Balance of undivided profits stands at $1,067,716.

Valuation of bank premises is shown at $69,091,403, compared with $65,878,133 in 1962, an increase of 4.88 per cent. and an indication of the bank's contining programme of branch modernization and extension.

Press Classified Advertisements bring you quick results!



Lots of things got started in 1963

The ignitions of brand-new family cars, for instance, and neighbours' lawnmowers. You helped start lots of both this year if you saved money at the Bank of Montreal.

You can chalk up an assist, too, for starting new farm tractors working in the fields and moving earth-shaking construction equipment into new building projects...for arterial highways steadily advancing towards completion...for bridges moving out across rivers...for new business enterprises of all kinds getting under way.

In virtually every community across the nation, important things were moving because your savings dollars made it possible for the Bank of Montreal to make hundreds of thousands of loans for all kinds of worthwhile purposes. At the Bank's year-end, our customers had $3,961,675,039 on deposit.

Loans totaling $2,419,627,136 were reported.

That's why a whole lot of things got started in 1963.

"MY BANK" TO 3 MILLION CANADIANS B of M

BANK OF MONTREAL
Canada's First Bank

TOTAL ASSETS $4,275,269,201



C'est vrai, it is true that this does not rhyme—but it makes logical sense. COQUETEL CACAO c'est vraiment merveilleux. Mais oui!

Here is an après le dîner "wine cocktail" for sipping which has the clean sharp flavor of the chocolate. This is very intriguing. The price is also very intriguing because it is so low.

For what is it you wait? Why do you not try a handsome decanter of COQUETEL CACAO?

Brights FINE CANADIAN WINES SINCE 1874

Brights Coquetel AU VIN CACAO

325

FOR HIM, FOR HER, FOR EVERYONE!

Gifts at Davidsons

OPEN IT!
(it's a new kind of billfold)



PULL THE TAB
(for an indexed view)

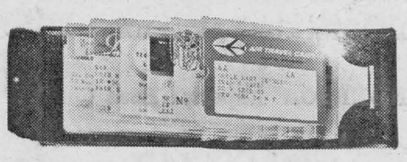

AND FLIP!
(to show 6 more cards)



The Organizer by Lord Buxton

Here's a new kind of billfold for you: it keeps 12 credit and membership cards displayed in orderly, fumble-free view. Great? (It's a great gift, too!) In several leathers and colors, $0.00 to $0.00. Prices plus tax.

LORD BUXTON

See our Window Display for a DAILY SPECIAL

TOP SPECIAL
25% OFF
Bulova Watches

NDDHS CREST RINGS
Girls' Sterling . . 4.95
Girls' 10K yellow 12.95
Boys' Sterling . . 6.50

ALEX W. DAVIDSON
PHONE 75 - - WINCHESTER



GUARANTEE all the hot water you need at the lowest cost with a super-fast, 2-element ELECTRIC WATER HEATER.
Flameless and safe.
You can't beat electricity.
To rent or buy, call:

your hydro

LIVE BETTER ELECTRICALLY

For Further Information Phone 89, Winchester Hydro System

Williamsburg District News

Williamsburg

Born at the Woodstock General Hospital on Tuesday, November 19th, to Rev. and Mrs. Dalbert Resmer (nee Joan Trickey), a daughter.

Mr. and Mrs. Stan Markell, of Ottawa, visited Mr. and Mrs. Claude Casselman on Friday.

Mr. and Mrs. W. E. Trickey are spending a few days in Woodstock with Rev. and Mrs. Delbert Resmer and family.

Mr. and Mrs. Frank De Pratto and family, of Montreal, spent Sunday with Mr. and Mrs. Claude Casselman.

Mr. and Mrs. Ward Casselman were dinner guests of Mr. and Mrs. Gerald Adams on Sunday.

Mr. and Mrs. Gordon Garlough and Judy spent Sunday with their parents, Mr. and Mrs. Cecil Garlough.

Miss Ruth McIntosh and Iva Whitteker, of Ottawa, called at the home of Walter Whitteker on Sunday.

Mrs. W. J. Cheley, of Morrisburg, was a dinner guest of Mr. and Mrs. Guy Strader on Sunday.

Mr. Hugh Thompson is a patient in the Winchester Memorial Hospital.

Callers at the home of Mrs. John Erratt recently were Mr. Malcolm Roberts of Montreal, Mr. and Mrs. Graham Wells of Colquhoun, and Mrs. George Tupper of Glen Becker.

Mrs. Gerald Erratt and children, of Morrisburg, and Mrs. John Erratt of Williamsburg, spent the past week-end with the latter's sister-in-law, Mrs. Walter Erratt, and sons, of Massena. Gerald Erratt motored to Massena Saturday night and spent Sunday also with his aunt and cousins, all returning home Sunday evening.

Newlyweds Honoured

Mr. and Mrs. Gerald Barkley (nee Judy Saddlemire) were honoured at a gathering of friends and relatives in the I.O.O.F. Hall in Williamsburg last Saturday evening.

The couple were presented with an electric blanket and a purse of money by the Oddfellows and many friends. Replying appropriately, Mr. and Mrs. Barkley thanked the audience and asked all the guests to sign the bride's book.

Dancing and a delicious lunch was enjoyed by the many present.

Lutheran Church Women Meet

The regular monthly meeting of the Lutheran Church Women was held in the church hall with eighteen members and one visitor present.

Mrs. Ralph Casselman opened the devotional program with a hymn, followed by Scripture reading and prayer. Group Bible Study was conducted by Mrs. A. Blackwell on Paul's letter to the Colossians and to the Galatians.

Mrs. Nina Woods conducted the business meeting. Mrs. Clair Empey and Mrs. A. VanAllen were the nominating committee appointed to secure officers for th annual meeting which will be held in December.

An appeal was made for men and children's clothing for the Lutheran World Relief. The roll call word for December is "glory." The meeting closed with the Missionary Benediction.



Registered Nurse

Miss Nancy Elizabeth Jackson, recent graduate of Brockville General Hospital School of Nursing, has successfully completed the examinations of the Registered Nurses' Association. She is presently on the operating room staff of the Winchester District Memorial Hospital. Miss Jackson is the daughter of Mr. and Mrs. Robert J. Jackson of Morrisburg.

Winchester Springs

Mr .and Mrs. Arthur Adams, Mr. and Mrs. Earl Adams and Mrs. Newman of Kars visited the former's sister, Miss Ethel Adams in Brockville Hospital on Sunday.

Mr .and Mrs. George Edwardson of Ottawa, spent the week-end at the latter's parental home here.

Mr. and Mrs. Earl Adams and Mrs Newman of Kars had supper on Sunday with Mr. and Mrs. Arthur Adams.

The pot luck supper and family night held in the United Church Hall last Wednesday night was very successful. Mr. and Mrs. Alex Davidson of Winchester were present and showed slides of their trip to Hawaii, which were greatly enjoyed.

Mr. and Mrs. Wm. Clark, of Kingston, spent Sunday with the latter's parents, Mr. and Mrs. John Coons.

Master Ryan Hayes, of Prescott, spent a few days with his grandparents, Mr. and Mrs. Arnold Casselman.

Miss Joan Coleman, John and Jimmie, spent Saturday with Mr. and Mrs. Arnold Casselman.

Mr. and Mrs. M. Hayes and family, of Prescott, spent Sunday with Mr. and Mrs. Arnold Casselman.

Mrs. Orren Casselman had dinner on Sunday with Mr. and Mrs. Arnold Casselman.

Recent callers of Mr. and Mrs. Thos. Cunningham were: Mr. Delbert Barkley of Iroquois; Mrs. Lorne McIntosh and Mrs. Ben Marlin of Kemptville; Mr. and Mrs. Gerald Kittle and Neil, of Chesterville.

Final Tribute Paid Memory Colvin McNeely

Funeral services for the late William John Stuart Colvin McNeely were held in the Williamsburg United Church on November 20th. Rev. Mr. Cryderman, of Timothy Eaton Memorial Church, Toronto, and Rev. Wellwood Adam of Williamsburg conducted the services.

Pall-bearers were John James, Al. Thomas, Jim Lawson, John Sproule, Jim Patterson and Doug. Smith, all brothers of the deceased's fraternity, Delta Upsilon, University of Toronto. The casket was carried to the front of the church by representatives of Albert College, the University of Toronto, and Joe Basch, Belleville, Bob Franklin and Steve Schwab, both of Toronto. Interment was made at Cataraqui-Kingston.

Colvin McNeely is survived by his parents, Mr. and Mrs. William H. McNeely, of Williamsburg; a foster sister, Mrs. Carl Casselman, of Orillia; two aunts, Pearl McNeely of Kingston and Roxy McNeely of Vancouver. Other relatives reside at and attended the funeral from Syracuse, N. Y., Grenville, South Carolina, Vancouver, Toronto and Ottawa.

A second year student in criminology at the Universty of Toronto, member of the Delta Upsilon Fraternity, former top student and athlete at Albert College, Belleville, and graduate of district schools, McNeely was mourned at the funeral by many close friends. His Fraternity brothers, Toronto; Dr. and Mrs. Edmisson, Dr. and Mrs. Crowson, Mr. and Mrs. Wright, all of Ottawa; Miss Norma Jean Cryderman, Toronto; Mrs. Sarah Connors, fraternity house mother, and USAF Major Robert Bruce and family attended the funeral.

Colvin was killed in a tragic auto accident near Whitby on November 17th.

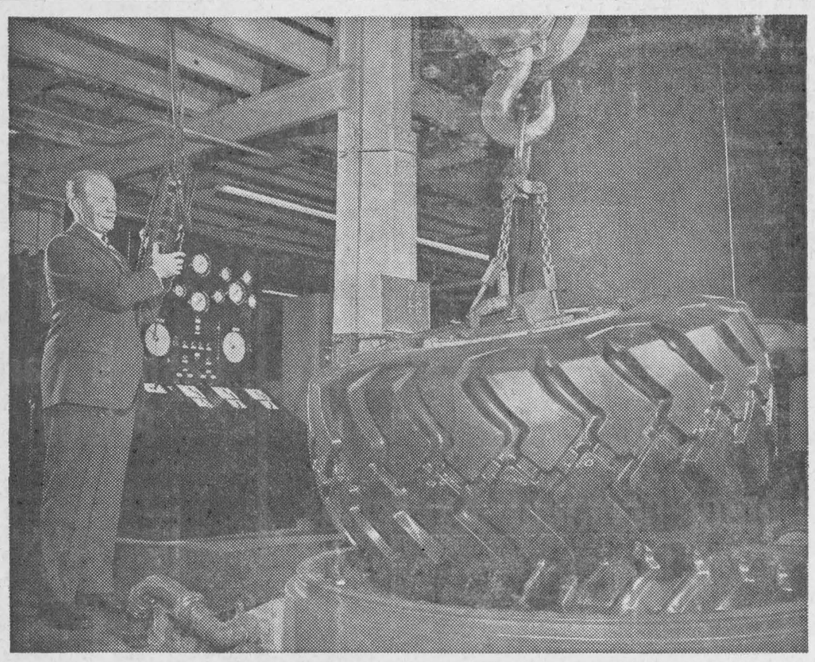

Canada's Largest Tire

Weighing nearly a ton, this giant earthmover tire being removed from the curing heater by T. M. Mayberry, President, Firestone Tire and Rubber Company of Canada Limited, is the biggest ever made in Canada.

New production equipment installed in Firestone's Hamilton, Ontario, plant, can now manufacture tires eight feet in height and three feet in cross-section for heavy construction jobs. The giant tires were formerly imported.

Your Community Lumber Centre
(Serving Ottawa Valley)
All Your Needs...One Stop

FALL SALE
Extended to December 14th
Lowest Prices Ever!
On Insulation — Plywood — Etc.
Check Us Before You Buy.

THE BLACK LUMBER CO. LTD.
MORRISBURG — Dial KI 3-2188



S.G. BLACK
"SERVICE IS MY BUSINESS"
PH.107 WINCHESTER

HARD-PRESSED FOR GIFT SUGGESTIONS?
PEEK INTO OUR HOOVER Gift Box

HOOVER STEAM IRON
• Stainless-steel soleplate
• Steam/Dry efficiency
• Lightweight, easy to handle.
$16.95

HOOVER CONSTELLATION
• Actually "floats on air"
• Dual-purpose nozzle
• Double-stretch hose
$49.95

HOOVER PORTABLE CLEANER
• Feather-light—truly portable
• Full 1¼ horsepower suction
• Tools and hose store inside case.
$89.95

HOOVER POLISHER
• Efficient two-brush design
• Powerful long-life motor
• Complete with pads.
$28.95

To Wish You A Merry Christmas And At The Same Time Say "Thank You" For Your Patronage During Our First Year Of Business At Williamsburg We Are Having A...

SHOP EARLY CHRISTMAS SALE

20 PER CENT OFF

LADIES' DRESSES
7 to 19 JUNIOR PETITE
7/8 to 15/16 JUNIOR MISSES
10 to 20, 16½ to 24½ LADIES
46 to 52 LARGER SIZES
20% OFF

GIRLS' DRESSES
SIZES 2 to 3x, 4 to 6x, 7 to 12
$2.98 to $4.95 20% Off

MEN'S PANTS Reg $8.95 to $14.95 Reduced To $6.95 to $11.95
MEN'S TIES Reg. $1.50 Each Special 2 for $1.99
YOUNG MEN'S PANTS Sizes 8 to 18, Browns, Checks, One Line Only, Reg. $3.95 to$4.95 $2.95 to $3.95

EXTRA
7 SETS ONLY
LADIES' LUGGAGE
by Dominion
One Wardrobe
One Train Case
REG. $34.95
$19.95
A Perfect Gift For Her



SPECIAL NOTE
To help out during the Christmas Rush we will pre wrap Gifts for any organizations—Schools, Sunday Schools, etc.—and give a 10 PER CENT DISCOUNT on all orders placed before December 10th.
REMEMBER—with every $5.00 purchase you get a free ticket on the Paul Bunyan Stocking Draw to be made December 14.
CHRISTMAS STORE HOURS—Starting December 13 open daily 9 a.m. to 9 p.m., Saturdays to 10 p.m.. Store will be closed January 2nd for stock taking.

Free Corsage To The Ladies Sale Lasts From Nov. 28 to Dec. 7

ENGLISH'S Ready-To-Wear
KI 3-2318 - - - WILLIAMSBURG
SALE AT WILLIAMSBURG STORE ONLY

LEADING SINCE 1955
WINTER EXPRESS SNOW TIRES
at about ½ the PRICE
POPULAR SIZES 9.44 to 12.99
WHILE THEY LAST
USE YOUR CREDIT

Size	Tube Type	Tubeless
500-520/13	.....	10.50
560-600/13	9.44	9.98
640-650/13	10.23	10.99
560-590/14	.....	9.98
650-700/14	.....	11.99
750/14	11.79	12.90
800/14	.....	13.96
850/14	.....	14.89
560/15	9.67	10.74
670/15	11.45	12.75
710/15	12.21	13.63
760/15	12.99	14.51

Whitewalls available in many sizes, at slight extra cost

WINTER EXPRESS has been our standby for the better part of a decade; in offering it at about half the price of our other snow tires, nothing has been taken from the tire you have known it to be all these years. It's as big — it's as heavy and massive — and as strong as ever.
The rugged "keep rolling" traction tread of Winter Express made it the trail-blazer wherever the going was really tough . . . and it purred the bare highway with the quiet ride sought by its contemporaries. Now, it must be cleared out to make way for our New HIWAY-BYWAY . . . The tire that makes fun of winter driving.

Use the BONUS COUPONS for FREE INSTALLATION

SNOW TIRE SPECIAL
Winter Retreads 750-14 670-15 10.95 each
NO TRADE-IN REQUIRED

CTC CANADIAN TIRE CORP'N
EASY TERMS
CANADIAN TIRE ASSOCIATE STORE
W. P. Henophy Ltd.
WILLIAMSBURG - KI 3-2845

HI spots

A ROUND-UP OF NEWS FROM THE DISTRICT HIGH SCHOOLS • OTHS • MDHS • NDDHS

$800.00 IN SCHOLARSHIPS FOR MDHS

More than $800.00, the entire proceeds of the recent MDHS Auction and Dance, will go into the Scholarship Fund of MDHS. The fund originated seven years ago and donates to students furthering their education. Thirty-three scholarships have been presented from the fund to this time.

Popular auctioneer Harold Finnerty donated his time last Wednesday evening to auction off more than 150 items donated by interested individuals and merchants in the school area as well as parties from Winchester, Williamsburg, Morrisburg, Iroquois and Kemptville.

Mrs. Lyal Allen won a $50 Canada Savings Bond; George Nelson two tickets to a NHL game, and Mrs. Karl Edwardson, a large panda bear. Cash awards went to Carole Fetterly and Pauline MacLaren, high ticket sellers; and to Barbara Simzer, the seller of the winning ticket.

The Scholarship Committee would like to acknowledge the generosity of the following individuals and business firms who have kindly contributed to the Auction:

Lawson Smith, Ronald Spong, John Blom, Lyall Coughler, Gibson Bros., Dr. T. Maxwell, Eldridge's Supertest Station, Hess' Radio and TV, Pinkus Service Station, Otto's Body Shop, Bryson Patterson, Willis Riddell, Ivan Simzer, Lyle Sullivan, Fred Weagant, Henry Wilson, Mac Smythe, Shell Canada Limited, Canada Bread, Arnold Dulmage, Lorne Mellan, Howard Mellan, G. W. Goodhue Co., Mac Ellis, Ashe's General Store, Mrs. Clarence Marriner, Keith Beamish, Cedarview Builders' Supplies, Don Redmond, W. J. L. Boyd & Sons, Lannin Lumber Ltd., Hugh Eadie, Hugh Slater, Patz Limited, Carlyle's Egg Grading Station, Harry McNeill, Ronson's Garage, S. B. Simms and Son, Clair VanAllen, Winchester Allied Food Store, A. W. Duncan, G. E. Elliott, Muriel's Flowers, Howard C. Biccum, Herbert Wallace, Isaac McShane, Dwight Gilmer, Donald Francis, Merle Graham, Helen's Beauty Salon, Iroquois IGA, Clifford Ace, Seven-Up Cornwall Limited, Williamsburg Canadian Tire Corp., Prescott Beverages, Kirkby Locker Service, T. W. Robinson, Victor Barton, Lucien Benoit, G. A. Cumming, Nelson Scharf, Charles Young, Crowder Insurance Agency, R. H. Bradfield, Morrisburg Crest Hardware, Vallance Dry Goods, Allison's Import Shop, Hodgins Lumber, Lyall Allen, Mr. Selleck, Victor Arcande, Gertus Montgomery, Stanley Coleman.

NDDHS PREPARES FOR COMMENCEMENT

Examinations are the main interest of the students at NDDHS these days. Many of the students have the old school fear that they didn't have a ghost of a chance of passing. Many teachers seem to agree with them.

Preparations for the annual Commencement Exercises are proceeding rapidly. The event that honors all the students' achievements in the past academic and athletic year is to be held December 6th, beginning at 8 p.m. in the school gym.

OTHS COMMENCEMENT DECEMBER 6th

December 6th has also been chosen as the day for the Commencement Exercises of OTHS. Principal R. L. Harshaw, M.A. extends a cordial invitation to all parents and interested parties to attend this highlight of the school year. Activities begin at 7.45 p.m. in the East Osgoode Memorial Community Centre.

Metcalfe Man Frank B. Dowser Dies In Hospital

A well known resident of Metcalfe, Frank Buris Dowser passed away recently in Winchester Memorial Hospital. In his 64th year, the son of James P. Dowser and Margaret Reoch of Metcalfe, he resided in Metcalfe until April 1963 when illness forced his move to Fitzroy Harbour to live with his son, Leonard.

Married 34 years ago to Alberta Coe of Fitzroy, who survives, with their son, Leonard, and one brother, Glen, of Metcalfe, Mr. Dowser was predeceased by his only grandchild, Carol Ann, who was killed in an auto accident near Sudbury in 1961.

A charter member in the Metcalfe and District Lions Club, the Metcalfe Curling Club, and a director of the Metcalfe Agricultural Society, Frank Dowser was active in many community affairs.

Rev. Allen Rodgers, assisted by Rev. N. McLeod, conducted funeral services from the Veitch and Draper Funeral Home in Ottawa. Interment was in Greely Cemetery. Honorary pall-bearers were Dr. C. E. L. Morrow, Wilfred Porteous, Donald Cameron, Archie Waddell, Ray McEvoy and Calvin Stanley. Active bearers were Stewart Johnston, Ferne Moss, Delmer Spratt, Alfred Sheldrick, Sterling Bishop and Robert Urquhart.

SAVE ON THESE FOOD SPECIALS

Chocolate Cookies, 2 lbs.	69c
Ched-R-Spread, 16-oz.	59c
Delmar Margarine, 1 lb. print	4-89c
Ice Cream, half gal.	85c
Habitant Pea or Vegetable Soup	19c
Aylmer Catsup	2-39c
Aunt Jemima Pancake Mix	22c
Maple Leaf Mincement, 2 lbs.	49c
Mixed Nuts, in shell, lb.	49c
Cello Carrots, 3 lbs.	20c
Popping Corn, bluk, lb.	15c
Fresh Picnics, lb.	39c
Cello Wieners, lb.	49c
Pink Salmon, pce., 3 lb. ave. lb.	71c
Hamburg, lb.	39c
Broilers, lb.	35c
Breakfast Bacon, lb. pkg.	59c
Trimmed Pork Chops, lb.	57c
Side Pork, lb.	45c
Peameal Rolls, lb.	55c
Bologna, lb.	35c
Homemade Sausage, 3 lbs.	$1.00

MacPherson & Summers
COLD STORAGE ..... Ph. 253
EAST END MARKET .... Ph. 80

BOWLING!
MAKE RESERVATIONS NOW FOR YOUR BOWLING LEAGUE.
Always "Open Bowling" on Saturday nights. For further information call . . .
444
FLORA'S
Lunch and Bowling Alley
Jean and Dalton Kenney
PROPRIETORS
PHONE 444 WINCHESTER



Winchester

Frank Bailey was the top bowler for the Monday night Fireside group. Howard Porteous had 563-203, Jim Lennox 561-207. Stan. Black rollel a 248, Archie Rice 218, Jack Hatcher 271.

Ed. Woods led the Hallville Jets with singles of 159, 195 and 114 to cross 468. Lloyd Madden had 465-174, Betty Allen 407-201, Earl Wilson 398-147.

Marion Holmes was high lady bowler for the Community League with singles of 173, 214 and 322 to cross 709. Marilyn Casselman had 550-198, Marion Finniss 540-215. Doug. Wilson led the men with a triple of 741 with singles of 213, 280 and 248. Dalt. Kenney had 681-227, Gordon MacDonald 607-260.

Florence Helmer was the big bowler for the Happy Gang with a good cross of 732 with singles of 245, 244 and 243. Marg. Dalgleish had 653-269, Lil Sayant 550-200, Illah Brown 544-198.

Rae Casselman was high bowler for the Williamsburg Pionlers with 247, 256 and 186 singles to cross 689. Ed. Hanson had 623-240, Fred Strader 619-24. Joyce Strader led the ladies with a cross of 507 with singles of 130, 173 and 204. Mary Hanson had 487-216.

Maureen LaPorte was high for the Thursday evening Glamour Girls with 161, 260 and 156 singles to cross 577. Mabel Ogden had 552-200, Bea Kerr 543-239, Judy Raistrick 540-185.

Marg. Dalgleish hit a high for the Gay Twenties with her cross of 809 with 223, 360 and 226 singles. Orman Savage had 566-231, Stuart Dalgleish 450-164, W. Duncan 181, Jerry Holmes 228, Archie Sayant 188.

Clair Empey was top bowler for the Woodmen with a 582 cross and singles of 181, 151 and 251. Ray Larsen had 582-210, Jim Whitteker 579-219, Cathy Price 555-194, Lyle Strader 527-209, Bruce Acres a 201, Robert Stephenson 231, Paul Whitteker 209, Larry Barkley 202.

Winner of the Shamrock Blouse this week was Marion Holmes, with a single of 322, courtesy of the Jo-Anne Shoppe.

South Mountain

Dale Boyd was South Mountain's star bowler Monday night, followed closely by Denzil Allen. Scores were as follows:

Dale Boyd 672-248, Denzil Allen 665-257, Bill Hoeksema 648, Donna Marcell 643, Lyal Coughler 6625, Keith Beamish 612, Rae Berry 604, Lyle Simzer 603, Ken McLaren 592, Fran Thompson 579, Bill Williams 574, Jim Skelly 564, Gary Pickard 562, Jud Imrie 558, Fran Pickard 557, Freda Berry 543, Bill McDonald 539, Len McLaren 536, Earl Roach 529, Gerald Simzer 528, Frank Berry 502.

USED TRUCKS

For the farmer

- 1962 CHEVROLET ½-ton, Long wideside box.
- 1962 CHEVROLET, ¾-ton Long Stepside box, heavy duty equipment.
- 1960 GMC, 1-ton, long stepside box, heavy duty equipment, 4 speed transmission.
- 1959 GMC, ½-ton, short wideside box.

For the contractor

- 1959 DODGE, 3-ton with Brantford Dump Body.

For the electrician

- 1957 CHEVROLET, ½-ton Bell Telephone Body.

SEE OUR LINE-UP OF NEW MODELS Now On Display!

WALTER C.
MacDONALD MOTORS
Winchester Limited
Phone 285

MOVIES
NOW SHOWING
Thurs., Fri., Sat., NOV. 28-29-30
"DONOVAN'S REEF"
Strring John Wayne, Lee Marvin and Elizabeth Allen. In Technicolor.
Mon., Tues., Wed., DEC. 2-3-4
"NINE HOURS TO RAMA"
The store of the assassination of Ghandie. A timely film you will not want to miss.
"POLICE NURSE"
Starring Ken Scott, Merry Anders and Oscar Beregi
The Winchester

ERNIE RICHARDSON'S CURLING CAPSULES





When you have completed the tour of positions on a team (or rink), and picked up considerable experience in club matches and open bonspiels you are in the class of the expert curler.

The expert has usually settled into a most effective delivery, is a capable shotmaker and a good judge of weight. Much of this knowledge has come from constant play in tough competition and a close study of the game.

There is a part of the game, however, that is learned from general experience of the skip, together with exchanging ideas with members of his team. This is the strategy of curling.

Strategy is a most important factor in all bonspiels play and it is particularly valuable in all championship competitions. The stronger the opposition the more valuable the proper strategy becomes.

There are no hard and fast rules for strategy and it is a difficult part of curling to explain. It involves the end being played, the score and which side has the lead, the tricks of the ice, how the members of your rink are playing, and the effectiveness of the opposition. All these points are a part of curling strategy.

WATCH FOR BREAKS

Each skip must be able to direct his rink to best advantage in each situation of each game and be alert to detect those advantages at all times.

Getting the jump on your opponent is of great value in any game. The two basic shots in curling—the draw and the take-out — are the offensive and defensive weapons of a skip. The secret is to try and force your opponent to play the style of game you play best.

If you can force your opponent to hit then you have them on the defensive. The hit or take-out shot is an attempt to cut down the advantage of the opposition while the draw is the shot that forces your opponent to hit.

LET HIM MISS

The result is that if you have last rock on the end, your draw shot should be played on the tee line, or in front of it. From then on it's a question of playing for your opponent to miss, then take full advantage. If you happen to be the one who misses, you are forced on the defensive and the challenge is yours.

The ability to adjust to the ever-changing situations that arise in a curling match is the mark of an expert strategist and a skilful curler. With such a skip, a team that possesses a variety of shots and the determination to overcome obstacles will be hard to beat in any competition.

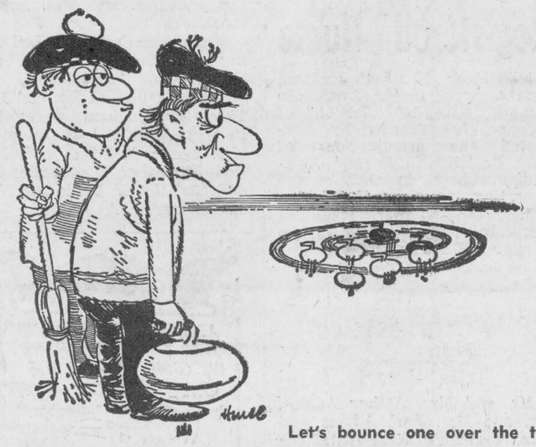

Let's bounce one over the top!

The BEST for the LEAST!
OUR RICH, NUTRITIOUS MILK-20¢
NOW ONLY Quart
— From our Salesman or your favourite Food Market —
REYNOLD'S DAIRY - PH. 85

MAKE ELLIOTT'S YOUR GIFT CENTRE
TOYS! TOYS! TOYS!
FOR A LARGE SELECTION — VISIT OUR TOYLAND
CURLING GAME 3.98
BARBIE DOLLS 2.98
PLASTIC MACHINES 2.98

For Her!	For Him!	For All!
3-pce Galaxie ALUMINUM SET	¼" Black and Decker DRILL	Beautiful MANTLE RADIOS
15.95	12.95	29.95

G. E. ELLIOTT
DRY GOODS and HARDWARE
PHONE 257 - - - WINCHESTER

FREE $20.00 MERCHANDISE EACH WEEK
from now until Christmas
Draw Each Week For $20.00 In Merchandise AND More Valuable Prizes To Be Announced Later
DIXON'S ALLIED FOOD
Ph. 12 WINCHESTER Ph. 24

Coming Events

BEL CANTO MALE CHORUS MUSICAL EVENING

The Bel Canto Male Chorus, under the direction of Mrs. Ivy Hewis, Ottawa, assisted by a group of five girls, also from Ottawa, will present another Musical Evening on Sunday, December 1sts at 8.00 p.m. in Winchester United Church. Some Christmas numbers should set you in the spirit of the Yuletide. Don't miss it! 27-29c

WINTER WONDERLAND BAZAAR AND TEA

St. Paul's Ladies' Aid Society are pleased to announce that Mrs. Fred Cass will open their Winter Wonderland Bazaar and Tea, on Thursday, November 28th, at 2:30 p.m. Gift both, candy, aprons, home baking, touch and take, toys, etc. Tea room opens at 3:00 p.m. Everyone welcome. 28-29p

WINCHESTER TOWNSHIP COUNCIL MEETING

The regular meeting of the council, Township of Winchester, will be held on Wednesday, December 4th, at 7:30 p.m., in the Township Building.

29c GLENN MacGREGOR, Clerk

THANK OFFERING SERVICE

The "Three Sons Gospel Team" from Ottawa, will be in Metcalfe United Church, for a Thank Offering Service, December 4th, at 8:00 p.m. Everyone welcome, come and bring a friend. 29c

For Sale

FOR SALE — ½-ton International Farm Trailer. Apply to Ira Windsor, Howard Street, Chesterville. 29p

North Dundas District High School
First Annual Commencement Exercises
will be held in the
HIGH SCHOOL AUDITORIUM
FRIDAY, DECEMBER 6th, at 8:00 p.m.
GUEST SPEAKER—Mr. Ralph Froats, Assistant Superintendent of Education.
VALEDICTORIAN—Mr. Jacob Leyenaar
RECEPTION—For Graduates and their Guests at 9:45 p.m. in the Cafeteria.
DANCING—To Music by The Coachmen from 10 to 12 p.m.
—ALL ARE WELCOME—
(Girls wear kneelength dresses, Boys wear suits)

Special Fall Sale!

RED TOP INSULATING MINERAL WOOL BLANKET BATTS
T.M. Reg in Canada
★ACT NOW FOR A WARMER HOME THIS WINTER
★ENJOY UP TO 40% SAVINGS ON FUEL BILLS
Here's your opportunity to enjoy modern insulation in your home—at a money-saving low price! In winter, rooms will be warmer, less drafty; in summer, rooms will be cooler, more healthful. RED TOP Batts are made of mineral fibers that are fire- and moisture-resistant . . . made to last a house-time.
ACT TODAY...AND SAVE!
Cash & Carry Prices
At Manufacturer's List:
2" Batts-Carton 90 ft. $2.97
3" Batts-Carton 60 ft. $2.97
4" Batts-Carton 45 ft. $2.95
Loose Pak — 5 cu. ft. bag 75c
Granulated — 5 cu. ft. bag $1.00
SALE ENDS NOVEMBER 30th
PAL
Buy with confidence from your PAL yard where SERVICE and QUALITY give more for your dollar.
H. S. Lannin LIMITED
LUMBER MANUFACTURERS
MILLWORK, BUILDER'S SUPPLIES
WINCHESTER PHONE 48

CHRISTMAS INSPIRATIONS
SPECIAL — BEAUTIFUL CHRISTMAS CARDS each 25c
AUTOMATIC 8 Regular $64.50 — OUR PRICE
Kodak Movie Camera $58.95
INTIMATE and AQUAMARINE
Revlon Spray Perfume $2.50
Santa Claus DOLL — PLUSH — 2 foot $2.79
WRAP IT UP EARLY CHRISTMAS
Chanel No. 5 COLOGNE or PERFUME 3.75 to 6.25
FRESH CHRISTMAS WRAPPED
Neilson's Chocolates 55c to $5.00
COLOGNE and TALCUM
Helena Rubinstein Sets $3.25
Kodak FLASH CAMERA Outfit Reg $11.95 Our Price $9.95
CANDY COSMETICS THERE'S MORE AT YOUR DRUG GIFTS STORE PERFUME TOYS
LaRose Pharmacy Ph. 34