WINCHESTER PRESS

VOL. 76. No. 45. WINCHESTER, ONT., THURSDAY, MARCH 19th, 1964. PRICE 10 CENTS

STREET SIGNS FIRST

Council Will Study Long Range Plan For Community Park Project

Street signs will be erected in Winchester and the municipality will be paying the bills for the erection of such signs. Reviewing a request from the Winchester Chamber of Commerce that street signs be erected with financial assistance from the village, Council decided that the sign project was well worthwhile and should be carried out by the village and not private individuals or a business organization such as the Chamber.

Clerk C. R. Robinson was directed by Council to write immediately to possible suppliers of the signs for price lists, styles and colours available. Feeling at Council meeting held Monday evening in Council Chambers with all members present was that white letters on black signs would be most effective. The signs ordered will have reflective qualities and will act to reflect light at night; therefore they will be visible to motorists or pedestrians from the light given off from street lamps or automobile headlights. Council was unanimous in accepting the proposal that the signs be so designed that they are visible at night.

With action to be taken immediately, only the final decision of colour, height and type of standard will have to be made when complete information on the project is available. The streets encompassed in the sign project will include all streets running off Main and St. Lawrence Streets.

Motions before Council that passed quickly included a $100 grant to the Chesterville Agricultural Society for support of the Society's annual Fall Fair and a suggestion to leave to the Reeve's discretion a decision to join the Ontario Association of Mayors and Reeves. Reeve Reynolds stated he would inquire as to the benefits of membership in the organization before authorizing the payment of dues. Also passed was a motion to pay the additional charges of slightly over $200 for electricity used in 1963.

PARK PROJECT

With regard to the lighting of the ball diamond in the Community Park extensive discussion revealed the willingness of the Council to proceed with the project as soon as a long range plan for the complete development of the Park area can be made available. Council has authorized the Clerk to attain adequate information from whatever sources are available as to the possibility of extensive redevelopment project in the Park. With a long range plan encompassing extensive building of a community centre, swimming pool, complete play area, ball diamonds, and bleachers for spectators as well as an excellent camping area and small trailer park in mind, Council will ask the Department of Agriculture to send in a planner to set up a draft of such a project

See "COUNCIL" Page 12



Here's Howe... a dream comes true!

"Son?" "Yes, Dad?"

"Do you like Gordie Howe?"

"Are you kidding! He's the greatest hockey player in the world!"

"How would you like to see a hockey game between the Detroit Red Wings and the Toronto Maple Leafs?"

"Like it? I'd love it. Are you kidding me, Dad?"

"No sir, you and I are going to the game in Toronto next Saturday night — if you think you can get away."

"Get away? I think I'll go get packed."

:'Hold it, boy, it's only Monday and the game isn't till Saturday."

That is the way it all began for Stephen Workman, ten-year-old son of Mr. and Mrs. Reg. Workman of Winchester. Steve, in his short career as a hockey fan and player in Winchester's Pee Wee League, has always been an ardent Red Wing fan, and a dream he has had more than once saw him talking to Gordie Howe and Terry Sawchuck — his two hockey heroes. And now the dream was coming true.

Any Dad likes to please his son but does not always get such a chance. When the occasion presented itself that two tickets to a Toronto-Detroit hockey game were available, like any good father Dad Workman jumped for the tickets and just happened to get a good hold.

With the co-operation of Imperial Esso Oil Company and Detroit Red Wings Hockey Club, arrangements were made for Steve not only to see the game but to go into the Red Wings dressing room in Maple Leaf Gardens before the game and talk to all his hockey heroes. Just to prove he wasn't dreaming Steve got the autographs of all the Red Wings including Coach Sid Abel and the trainers, shook hands with each player and as a topper the fulfilment of that dream — a picture with Gordie Howe.

In the above picture Steve can be seen standing beside the incomparable Gordie Howe and if you think those are stars in his eyes you are absolutely correct. It was a dream come true.

The surging Red Wings, who have nailed down fourth spot in the final NHL standings, outshot the Leafs in this game but came out on the short end of the score. Needless to add, Gordie Howe was at his best and was named one of Imperial Esso's three stars.

—Press Staff Photo.

School Centralization Draws Divided Opinion In Winchester Township

Two schools of thought persist in Winchester Township to-day concerning the centralization of public schools in that municipality. The usual pros and cons exist and many of the arguments were voiced at the first major meeting held in Morewood Public School recently.

Township School Area Chairman William Stewart presided at the meeting which was attended by more than 125 ratepayers, most of them from within the school area.

Proponents of the trend toward centralization whereby pupils would be transported to one larger school instead of attending the several one-room buildings in the township pointed out the improved facilities, better property, and better teachers which would probably come with larger, more modern schools. At the same time it was pointed out that costs of centralization would not be prohibitive although this was one point which the opposition argued. Another point brought out by those not in favour of centralization was the need and cost of transportation of the children to the school or schools many miles away.

Recent legislation at Toronto would probably do away with the individual three-man boards and permit all school areas to join into one assembly probably next year. This same idea of one school area and larger more centralized schools is being put to the test in nearby Williamsburg, Matilda and Mountain townships.

In Winchester Township there are presently seven schools in the school area and nine schools operating on their own. When the legislation was changed in 1950 municipal councils were given the authority to have school areas formed but it was not compulsory for all sections to join. The result has left a split in the township.

Schools in the area include: No. 4, Ormond; No. 7, North Winchester; No. 12, Morewood; No. 18, Boyne, No. 15, Melvins, and No. 10, Frood.

The nine individual schools are: No. 11, south of Morewood; No. 14, Connaught; No. 9, Limerick; No. 8, Forward; No. 6, Maple Ridge; No. 20, Summers; No. 2, Cass Bridge; No. 16, Bethune Bush, and No. 5, Nation Valley.

About 375 pupils are involved, with 175 belonging to the Township School Area and the remaining 200 attending the other nine schools.

Dundas Public School Inspector M. N. Hutchison addressed the meeting and said that the alternative to the one-room schools fell into three parts: one large centralized school; two large centralized schools; joining with the larger public schools at Chesterville and Winchester.

It was pointed out that the two more populated school areas in the township are in the Morewood vicinity and south of Winchester near Cass Bridge. It was the thought of some ratepayers that two centralized schools might serve the purpose better than one larger school for the entire township.

At the moment Winchester Township School Area owns the building formerly occupied by Morewood High School. It is understood that this building, accommodating at least six classes, could be used with very little delay.

It is expected that the matter will be further studied and that more meetings concerning school centralization in Winchester Township will be called.

Hardships Mixed With Humour In Nation Floods of Yesteryear

Spring 1964 does not appear as if it will be a year of a big Nation flood. The river has not reached beyond the banks as yet — and veterans of the area say it is unlikely with the early break-up and the unusually mild weather that started the river rising during the first of March, that any great rise will be detected in the Nation River water levels.

However, 90 years ago the floods in the Nation area were even more severe than the biggest floods of the past few decades. Came Spring back in the Seventies and the farmers sent their cattle and other animals to friends and relatives back from the flood area and prepared for the onslaught of the annual river rising. Fences which were wooden poles in those days were stacked out of reach of the flood waters and everything that would float was somehow secured.

In the Cass Bridge area four families resided at the time. The Kendricks, Meddaughs, Harry and John, and John McKercher were living on the Ridge and their only means of communication with the outside world was by canoe. One year not so unlike one we are experiencing right now, the waters rose early and the weather suddenly changed and the entire flooded area turned into an icy glacier. The year the ice formed over the flooded area a man named McKee died in one of the homes and the body was loaded on a sleigh and the Ridge citizens dragged the sleigh across the ice to enable the body to be taken to the cemetery because the ice was not strong enough to hold horses.

Nowadays the flood usually peaks out in a few days, but back then it wasn't unusual to be water trapped in the house for more than a week at a time. In one house the water became so high that one had to climb in the front door on his stomach to keep from hitting the top of the door. And those were the good old days.

Thanks to Mrs. Ray Grant of South Mountain for the interesting facts and anecdotes of the flood more than 90 years ago.

The story related here comes from parts of a clipping owned by Mrs. Grant. The age of the clipping is unknown but the article was found under a heading "In Days Gone By," and was sent to the unknown paper on an unknown date by Albert Kendrick who had an address of 305 Bronson Avenue, Ottawa. It was very interesting to read and compare the present-day floods and of 1964 in particular to those big ones of the 1870's when Canada was a very young nation and the Nation River hadn't even been dredged. It is really not so long ago, is it?



Birthdays

It was the wearin' of the green on Tuesday and The Press this week gives a tip of the green top hat to local citizens who celebrated their birthdays on the day known as St. Patrick's Day. to Frank Acres and Carolyn Lewis of Vernon; Ron Freeland, Dorothi Willard, Don Casselman, Bill Hitsman, Mrs. Arnold Dukelow, Mrs. Robert Vice, Marilyn Wright, of Winchester, Ray Larsen of the Press staff from Williamsburg, and Howard E. Merkley of R. R. 3, Chesterville, it is a belated top o' the morning.

A special addition to the list of celebrants on St. Patrick's Day are the names of Mr. and Mrs. Edgar Craig who celebrated their 49th Wedding Anniversary. To these people with the luck of the Irish and to the many others who may have reason to celebrate on the day of St. Patrick's — best wishes.

Please Note!

The six-column Canadian Tire Corporation Advt. appearing on Page 11 of this issue has two different prices for **Blendit** Latex Satin Interior House Paint. The correct price, top left of advt., is $5.10 per gallon and $1.59 quart. The prices at top right of ad., $3.85 gallon and $1.15 quart, apply to **Armada** Interior House Paint — not **Blendit!**

1,000 See Lions' Queen of Queens Contest

"Here is the moment you have all been waiting for!" said the Master of Ceremonies, "the 1964 Queen of the Lower Ottawa and Metcalfe Lions Winter Carnival is contestant No. 3 — Jocelyne Bourbonnais!" She didn't faint but there was a distinct trembling of hands as she received the trophy and flowers, emblematic of the office of Queen of the Lower Ottawa Valley .

The ice was in near perfect condition for the Metcalfe Lions Club annual winter carnival last Thursday evening in the East Osgoode Community Centre. The program went off as planned with a very large number of entries in the costume classes and the skating races for both boys and girls. During the costume and racing events the arena was literally a beehive of activity.

Entertainment highlights of the evening were the speed-skating and barrel-jumping exhibitions. The George Collier troup of barrel jumpers from Montreal put on an amazing display of low level flying over the barrels to the vast enjoyment of the audience that numbered over 1,000. The jumpers cleared the obstacles with seemingly a high degree of speed and ease. Speedskaters took to the ice with their long shining blades and whistled around the race course in a blur of speeding legs and skates. Members of the Ottawa Amateur Speedskating Association demonstrated their talents and the fast skaters proved why the sport of speedskating is regaining popularity as a winter sport.

With the suspense of the Queen of Queens contest at its peak the judges, Mr. and Mrs. Ernie Calcutt, Mr. and Mrs. Bruno Bitkowski of Radio Stations CFRA and CHOV respectively, in company with jovial Dave Patrick of CJOH-TV fame, came onto the ice with a gleam in their eye, because they knew all the answers. They had made the decision and the only thing thing remaining to climax the evening was the announcement of the Queen and her Court.

Members of Queen Jocelyne's court were Ann Lee Cosgrave, daughter of Mr. and Mrs. David Cosgrave of Edwards, and Kathy Summers, Miss Winchester and daughter of Mr. and Mrs. Clare Summers of Winchester.

The new Queen is the daughter of Mr. and Mrs. Oleas Bourbonnais of Embrun and was her village's Carnival Queen. She is a Grade 12 student in Embrun High School. Included among her gifts were a $25 cheque, a trophy, roses, the emblematic tiara, and many other gifts. Queen of the Lower Ottawa Valley — Jocelyne Bourbonnais.

COSTUMES AND RACES

Winners of the costume prizes were: 6 and under, Stephen Clark and Sue Rowan; 7 to 12—Cheryl Reaney and Pattie Porteous; 13 and over, Ralph Wilkie.

Race winners were: 6 and under, Terry Latimer; 7 to 8, Ken. Benson and Barbara MacDonald; 9 and 10, Brian Cain and Marilyn Duncan; 11 and 12, Allan Duncan and Dianne Cameron; 13 and 14, Gord. Reaney and Donna Rowan; 15 and 16, Ian MacDermott and Joan Rombough.

Lion Archie Stewart and his fine committee of Mitch Irvens, Lion President Lee Nolan, Jack Morrison, Don Ring, Mac Cooper, Archie Sayant and Pete Smyzwatty, put on a tremendous show.

PICTURE

Holding her trophy and her roses and wearing her regal tiara the Queen of the Lower Ottawa Valley, Jocelyne Bourbonnais, centre, is shown standing between her princesses Kathy Summers, Miss Winchester, left, and Ann Lee Cosgrave, Miss Metcalfe, on the right. The Queen and her court were crowned before more than 1,000 people at the Metcalfe Lions Club Winter Carnival last Thursday evening.



Mountain Council Concerned With Tax Arrears

Delinquent taxpayers were the main topic of discussion at the regular meeting of Mountain Township Council. The treasurer reported a poor response from ratepayers who are in arrears and especially with those with more than one year outstanding. It was decided that tax registrations will be placed on all properties where applicable and some form of positive action to be taken will be presented at the next meeting, to aid the collection of present arrears.

Reports concerning the condition of township roads were heard and it was decided that some action should be taken to control high speed hauling and overloading under the Highway Traffic Act. Another motion passed concerned the notification of authorities of the posting of half-load signs which will be in effect throughout March and April.

Kemptville District Hospital was given permission to hold a Tag Day in Mountain Township on May 9. Council's next meeting will be in the Rink building at Hallville on April 6 at 1 p.m.

Accounts paid included Police Village vouchers, $117.46; Nursing Home Care, $108.75; Good Roads Convention accounts, $225.00; Development Road account, $1,649.25; Relief $71.07, and Road voucher, $1,477.23.

District Entries Win at Seed Fair

Grand champion exhibit of the United Counties Seed Fair was the hay entry of Angus and Carl Smith of Chesterville. The Seed Fair, sponsored by the Soil and Crop Improvement Association of Stormont, Dundas and Glengarry was held in Maxville last week. Entries in the grain and seeds were the fewest on record, but there was a good hay and silage show.

The Smiths' exhibit won the Simpson-Sears Trophy, while the T. Eaton Trophy for most points won at the show went to Myles McMillan of Dalkeith. The Smiths were first in two hay classes and Wm. Whittaker of Williamsburg copped a first with a second cut hay entry.

First prize in grain corn class went to Keith McIntosh, Iroquois, and first for buckwheat went to Gordon Cooper of Brinston. Other Dundas exhibitors were Lorne Henderson, Brinston; Harold Lannin, Winchester; George Suffel, Mountain; R. A. Suffel, Mountain; G. Brugman, Chesterville, and S. Shaver, Iroquois.

On Wednesday afternoon an interesting programme of speakers was presented. Included were talks by George Suffel, President of the Ontario Soil and Crop Improvement Association; Prof. T. H.. Lane, Department of Soils, O.A.C., Guelph; Grover Smith, fieldman, Ontario Soils and Crops Branch, and a panel discussion chaired by J. Y. Humphries, Alexandria, with members Hugh Blaine, Mountain, Roy Simmons, Finch, and Ronald McCrae, Bainsville.

THE WINCHESTER PRESS

WORKMAN BROS., Publishers

Established in the year 1888
Published Wednesday Afternoon
Dated Thursday
Subscription Rates: $3.00 per year in Canada; $4.00 per year in the U.S.A., payable in Advance.

Member of the Canadian Weekly Newspapers Association and the Ontario Weekly Newspapers Association

Guaranteed Circulation over 2600.
Advertising Rates on Request.

Authorized as Second Class Mail, Post Office Department, Ottawa.

Volume Seventy-Six. Thursday, March 19th, 1964.

A Time For Bicycles

As Spring seems to be peeking around the corner the younger folk about the Village are getting mobile once more as the bicycles come out of mothballs after the winter lay-away.

Riding a bicycle just as driving a car is a large responsibility. Few children realize that the simple two-wheeled machine has caused a great many fatal accidents, not only to riders but also to motorists and pedestrians.

When the bicycle was first invented it took to the roads with great fervour. Why not? The only competition on the highways came from the horse-drawn vehicle and everyone was agreed the horse had enough sense to avoid trouble. Accidents with bikes and horses were few and very far between.

To-day in the age of horsepower the picture is completely different. Horsepower can kill. It is a necessity for the modern bicycle rider to give one hundred per cent. attention to his riding. Reckless bicycle riding is equal to dangerous driving. Common scenes these days are two people on a single passenger bike; in this case the rider's balance is impaired, his view obstructed, and passenger and rider have taken their lives into their own hands. Riding more than one side by side is another dangerous practice. To avoid paralleled cyclists motorists trying to pass may collide with another oncoming auto. And the wavering, weaving cyclist may find himself in an ambulance on the way to the hospital.

Newest in the unsafe practices of bicycle riding is the radio on the bike craze. Here's the picture — boy on bicycle riding down the street, one hand on the handlebars and the other holding a small transistor radio to his ear—off in a dream world, candidate for a fall maybe in front of a speeding car.

Hitching rides behind trucks or other moving vehicles is an age-old habit that adds statistics to the dead and injured lists.

These few examples are some of the things that must not be done. Cyclists, practice common sense and safety to safeguard yourselves and others.

Facts About Easter Seals

No one knocks at your door to sell Easter Seals! The entire campaign — the message of hope and opportunity for crippled children — is put to you in a letter. You are asked to read it, and if you think the cause worthy enough, return your contribution in the pink envelope.

The one annual campaign conducted by the Ontario Society for Crippled Children and its associated service clubs in 230 communities in Ontario is of vital importance to more than 16,000 crippled children. Every service and activity of the Society — such as its nursing program, treatment centres, camps, clinics, provision of equipment, transportation and so on is dependent upon the success of this Easter Seal campaign. No less than $1,000,000 will do the job efficiently for Ontario's crippled children in 1964.

Those are some of the facts. Can Ontario's crippled children count on you?

It's a Sad, Sad, Sad, Sad World

Time was when an ordinary run-of-the-mill movie cost a quarter and lasted an hour — and was well worth it. To-day some of the so-called "spectaculars" cost three or four dollars, last three or four hours — but are they worth the money, and the time?

What many are asking to-day is this: Why is it that a "super-colossal" movie costing several million dollars, crammed with stars and billed as "the greatest motion picture ever" fails so conspicuously in its purpose.

Industry, official publication of the Canadian Manufacturers Association, says: "Principally, one feels, it is because the leading characters start out by deserving everything that's coming to them and then some. Unappealing, greedy, and ruthless, they prejudice us against them from the outset and never strike a chord of human sympathy."

Recently there have been some multi-million dollars motion picture spectacles which, aside from colourful costumes and scenery, offered little else for the viewer to appreciate. A ballyhoo of publicity kept them from losing money at the ticket office, not to mention more than a little sex thrown in for enticement.

In a day when competition for movies is more than keen one would think that the movie industry would be more than interested in producing motion pictures with genuine new stars, original plot and some down-to-earth ingredients which could be appreciated. A 38-22-36 figure only partially clothed, a knife in the back and a two-timing husband and/or wife, are getting just a little too much play.

This is not to say that good movies are a thing of the past. On the contrary, "some" of to-day's motion pictures provide excellent entertainment. But, it seems, for every good show there are 20 or 30 rated poor or poorer than poor.

Maybe a return to fewer less spectacular "spectaculars" and more good, ordinary shows would help the movie industry and, equally important, the theatre owners who have been having their troubles over the last few years.

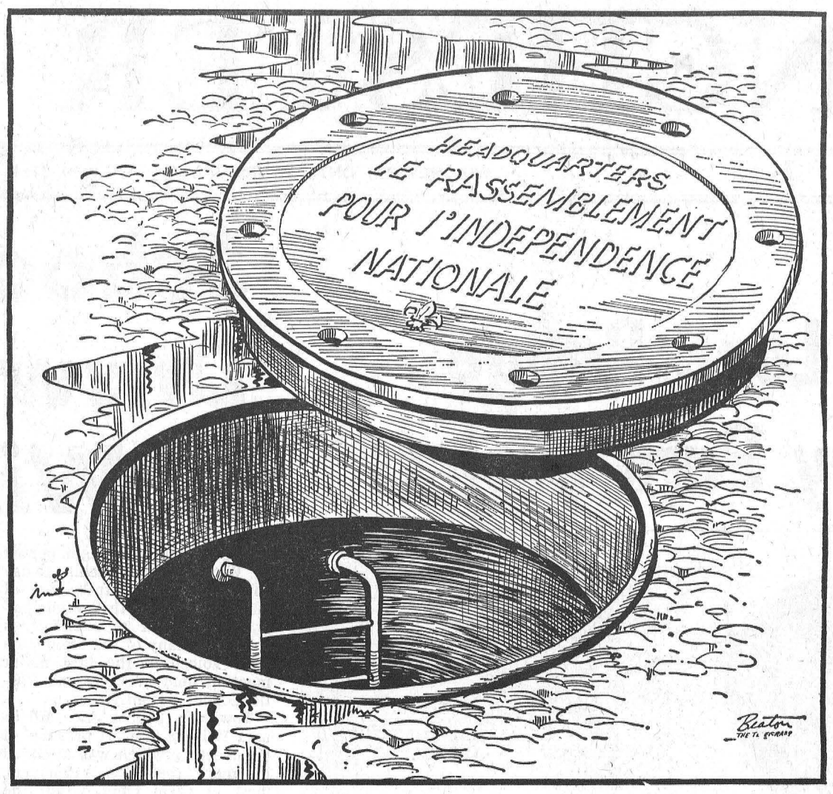

Toronto Report

BY HON. F. M. CASS

As in Ottawa so in Toronto the battle of words continued during the 9th week of the 1964 legislative session. Budget debate speeches, Committee meetings, introduction of new laws and departmental estimates proceeded throughout. In the latter category, the Departments of Civil Service, of Public Works and of the Provincial Secretary and Minister of Citizenship were completed. For three days the debate raged over the estimates of the Departement of Reform Institutions. There is always much said each year on these estimates as, while Ontario is far in the lead in its treatment and rehabilitation of offenders, there are as many ideas for change and improvement as there are Members interested in this ever present social problem.

On the tobacco front, Minister of Agriculture Stewart appeared to have been succesful in his negotiation for a peaceful re-opening of the Tobacco Board auctions in Western Ontario thus assuring disposal of most of the 1963 crop, as yet unsold. There continued during the week much publicity in the matter of hospital deaths, coroners and inquests, with another one in Western Ontario in which a surgical clamp found during the autopsy was reported. What with these items, used car frauds, interest rate and credit troubles, police policy matters and several other similar matters of great public interest, your Member, as Attorney General, has been having a busy time.

The annual Legislative Press Gallery Follies on the Thursday night was the highlight of the week. It is during this annual event that the press boys in song and verse and skit produce their view of the Ministers and Members of the House. The 1964 production sprinkled with lampooning of the Prime Minister and most of his Ministers, of members of the Liberal Party considered aspirants for Party Leadership and of the more colourful private Members of the House, was both enjoyable and in the best tradition of press license on such occasions.

The last of the years' crop of Private Bills were processed by the Committee on Private Bills and reported to the House. The Committee on Commissions continued its probing of the operations of Provincial Commissions and Boards to assure the Members and the public that these administration boards were performing their allotted tasks.

On the Wednesday night the Attorney General had the pleasure of being guest speaker at the Fifth Annual Meeting of the Salvation Army's House of Concord Hostel for young lads on probation from our courts. The meeting, presided over by Commissioner W. Wycliffe Booth, a grandson of the founder of The Salvation Army and its Commander in Canada, was a most enthusiastic and interested gathering of Army people, government officials, service club representatives and many others interested in the rehabilitation of the unfortunate young men on probation there, but most fortunate indeed, to be there rather than in reformatory. The record of this pilot project, namely, a recovery rate of 62 per cent., is most impressive and encouraging to government an interested agencies and people alike.



Of Many Things

BY AMBROSE HILLS

I MEET AN INVENTOR

One of the most pleasant asignments of my life occurred the other day when I was assigned to interview an inventor for a trade magazine story. I met Mr. Frank Sommer, of Winnipeg, inventor of the octopus parallel puller. He's a dynamic, fascinating Austrian in his mid-sixties, who has spent 34 years in Winpeg, and loved every minute of it.

I asked all the usual questions, but I was given unusual and exciting answers, mixed with advice that comes a bit late for me but might be useful to young men and women.

I asked how he came to invent the puller. He told me that in his own shop, pulling problems were terrible — no matter what machines they used, there was nearly always hammering and chiselling to do, and lots of time wasted. When wages went up, that time became costly, so he decided he had to find ways to make the jobs easier.

"I got in so deep, spent so much time and money on devising a puller that I couldn't quit. I was hooked. When I had the principle established (alignment of stress was the principle), I thought I was made. You have to watch yourself. You can see millions pouring in. You could go off your rocker. I knew that nothing in life came that easy . . . and I was right. Years and years and thousands upon thousands of dollars still had to be spent to perfect the device, to get the patents established, to make up working models." In short, an inventor's life, like a policeman's, is not an easy one.

"Was it easy to find someone to manufacture and sell your your puller once perfected?" I asked.

He laughed. Apparently he had everybody in the country eager to make and sell the thing for him. "But that's important—you must have the right manufacturer, the right people."

He had some advice on this point. Go to big people. They got big because they are big in nature and think big. They are less likely to let you down. He He said that in all his business experience, he found that the bigger the company, the safer he felt. He found he could trust them. They would give him a yes or no, and mean it. And, oddly enough, they seemed more human.

"And never give up. Anything you start, see it through as long as you have any faith in it. And never expect it to be easy—you'll fool yourself if you do."

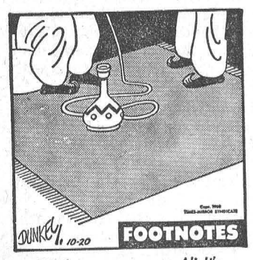

"You're grown up now, Ali. It's time you married a few hundred women and settled down."

The Seventh Column

As a start, and in reply to a request by the Chamber of Commerce, Winchester village council has appointed members of the Community Park Board as a special investigating and planning committee to make an immediate report concerning a long range project. This project could include: a new lighted ball park, community centre and swimming pool.. The important thing is that the members of this committee realize their responsibility for immediate action, to determine what, if anything, can be accomplished this year, and to make proposals as to how one phase of this project would compliment the other. This is an important job and the Parks Board should lose little time in getting on with it. Indeed, it may be necessary to call in a few more townspeople to assist in such a plan. Certainly the co-operation of all individuals and organizations may be needed if anything is to be accomplished.

Small-time swindlers took advantage of the annual Red Cross Blitz in Ottawa the other night. Posing as canvassers, it is believed the swindlers made off with several dollars collected from innocent home owners who thought they were contributing to the campaign. Persons pulling a trick like this should pay the maximum penalty.

And still about culprits. We read with dismay the reports last week of a couple who abandoned three children in a Western Ontario city. The couple has apparently been apprehended. Remains for the courts now to decide if they are guilty and if they are to pay for their crime. But the ways of our law are peculiar to say the least. We understand that such a breach of the law could bring a two-year penitentiary sentence. Seems this is only a token penalty for such a dastardly act. Yet another case in mention reminds us that a convicted robber picked up a ten-year sentence in the pen for making off with a mere $200. Justice? With the actions in some of our courts to-day and the wide variety of sentences for an equally wide variety of crimes, many of us are wondering what the word "Justice" means. Certainly, a good look should be taken at the laws of our land and the subsequent penalties being handed down in our courts.

The first major meeting towards centralization of public schools has been held in Winchester Township. And judging from the large number in attendance and the subsequent comments there is more than a little interest being generated. Thus far there are two distinct thoughts towards such a move. We are not going to comment on this particular problem at the moment. Perhaps, as time goes by, and more information becomes available, this newspaper will editorialize. In the meantime, we suggest only that all ratepayers show a keen interest and understanding. There is no room for bitter feelings here, rather a common sense approach which will benefit all primary school pupils in the township. Every angle must be studied carefully, the advantages, if any, of one larger centralized school over the one-room building, the need for better facilities, the access to more qualified teachers, the costs must all come in for serious consideration. In the end, the decision must be made to do what is best for the youngsters and, indeed, their children in the years ahead.

Walter Gordon's Federal budget brought down in the House of Commons Monday evening has been referred to as a "nothing" budget. And to the average person it means just about that — nothing! Nothing to criticize particularly in the way of tax increase, and nothing to talk about in the way of tax decrease — nothing! Mr. Gordon, who messed up his first attempt, apparently played it safe this time bringing in a "hold the line" budget in these prosperous times. It seems to us that Mr. Gordon has proven that he is not a good finance minister. He has shown no imagination, no foresight and no particular confidence in the Canadian people in introducing an accumulation of figures designed, apparently, to get himself and the government he represents off the hook. It could backfire!

That teen-age "booze" party in Ottawa was quite a deal. No fewer than 278 beer bottles, most of them dead soldiers, were confiscated along with only one bottle of whisky. Looks as though the drinking habits of these kids didn't start yesterday. Wonder who the whisky drinker is?

THE IRISH IN SPRING

Sugar and Spice

By Bill Smiley

Caught between the Seventeenth of Ireland and the Twenty-First of Spring, I was in a quandry about a topic for this week's epistle. (A quandry is a cross between an Irish bog and the first day of Spring in Canada).



Bill Smiley

Come to think of it, the two have a lot in common; the Irish and Spring in this country. You never know what to expect. You may be in for a bout of weeping, a hurricane of abuse, or a blast of hot air, from either.

* * * *

Perhaps it is this unpredictability that makes the company of the Irish and the coming of Spring in Canada such a constant source of bewilderment, delight and despair. I speak as an expert. My wife is half Irish and I've battled through a good few of those Eskimo's nightmares—first day of Spring—in this land.

* * * *

I never know any more than the kids do whether my wife is going to hit me or kiss me. And I never know whether the twenty first of March is going to wrap me in a great voluptuous embrace or flay me with a wind that would freeze the brains of a brass monkey.

* * * *

There's a great deal of myth in the popular conception of those tricky twins, the Irish and Spring in Canada.

* * * *

Irishmen are supposed to be bubbling over with the juices of life. They are understood to be warm-hearted, charming, gay and lively. They're expected to be sentimental and eloquent, generous and devil-may-care. And many of them are.

* * * *

But don't blame me if the first Irishman you meet after reading this is a lugubrious, long-faced, mournful, money-grabbing, pleasure-shunning, nit-picking, self-pitying, people-hat-type. Some of them are.

* * * *

Same with Spring in Canada. It's supposed to be a day when the blood burbles, when the young mothers are all out with their new baby carriages, when the sun smiles wildly over the scene, when the first tiny flowers poke their dainty heads up, and the streams gurgle with rapture, and the air smells and feels and tastes like champagne. And sometimes it is.

* * * *

But chances are, on the Twenty-first of Spring, you'll be racked by 'flu, you'll have a hole in your rubbers, your eavestroughs will be pendulous with ice, your car won't start, the ice will stretch as far as eye can see on the bay, and a gale that would curdle the blood of a Laplander is howling out of the north.

* * * *

However, that's life. And this is my salute to the Irish, whom I have loved and hated, fought with and laughed at. And this is also my salute to Spring, which I have loved and hated, coped with and cursed at.

* * * *

Perhaps we should let some more distinguished company have the last word on the Irish. Like George Moore, who said, "My one claim to originality among Irishmen is that I have never made a speech.

* * * *

Or Mark Twain: "Give an Irishman lager for a month and he's' a dead man. An Irishman is lined with copper, and the beer corrodes it. But whisky polishes the copper and is the saving of him."

* * * *

However, I intend to have the last word on Canada's first day of Spring, myself. Here it is:

* * * *

Canadian spring
Ain't even a season;
It's merely a Thing
That's usually freezin'.

LETTERS TO THE EDITOR

Opposes School Centralization

R. R. 1, Winchester
March 14, 1964.

The Editor,
The Winchester Press.

There are certain aspects of the controversy surrounding the establishment of centralized schools that are both disturbing and inconsistent. We who are at present opposed to the idea are accused of being unwilling to spend money. At the same time we are assured that such a system will cost less. We are accused of being "sectional,"" but this charge would be more valid if the main pressure for central schools came from ratepayers living more than two miles from the proposed sites of such schools.

We are told that in tests conducted among Dundas County schools, pupils attending ungraded schools scored approximately 6 per cent. less than those attending graded schools. This is a large enough difference to seem to justify some concern. However, a passing reference to the previous entrance exams for high school set by the Department of Education and discontinued about 1950 brought forth the astonishing statement by a responsible official that they never proved much anyway. No explanation was given why the results of one set of tests should be so much more significant than results from the other.

If, indeed, a discrepancy does exist in the quality of education now offered, it seems to this writer that the simplest way to remedy it would be to substantially raise the salaries of the teachers involved to attract more competent instructors. The estimated cost of a central school is $300,000. If it were possible to invest this amount at, say, 4 per cent., the resulting $12,000 would pay a salary increase of $600 per annum to 20 teachers, but, of course, this is presently not possible.

We who are opposed to the propsed changes feel that, as parents, we have a contribution to make to the elementary education of our children that no school board, local or central, can make. We feel that this contribution would be seriously lessened if it became necessary for our children to be transported by bus to a central school, and that the undoubted advantages which such a school would offer would not compensate for this loss. However, should our opposition prove fruitless we feel that one central school, rather than two, would more nearly offset the disadvantage of losing our local schools.

ALEX MacGREGOR



IN NEARBY TOWNSHIPS

Hunters and Hounds Give Wolves Hard Time

Wolves have been causing havoc in the boundary area of Osgoode and Mountain Townships. Since last fall owners of sheep and young cattle have been constantly plagued by wolves, and a deer yard in the area has been bothered frequently by the wandering wolves.

A recent increase in complaints emanating from the area the wolves run in brought Wild Life Management Officer Bruce Turner in to investigate the situation and the Department of Lands and Forests officer prepared to remedy the situation in some measure. Last week Officer Turner, equipped with a record of howling wolves made by the Research Centre at Algonquin Park, visited the danger area and played the recording. An answer was heard from the bush and by this means an estimate was made of the number of wolves present.

On Thursday a hunt was organized with local hunters and experienced wolf hunters from Franktown and Almonte, and trained hounds, out to shoot the wolves. Bill Coleman of Franktown got the only kill of the day. Friday, the body of a deer was found, and another wolf was bagged, apparently the mate of the first.

Members of the wolf hunt, their dogs and trophy, are shown in the top picture. Left to right, Wildlife Officer Bruce Turner, Department of Lands and Forests, Kemptville; Clarence Mussell, Osgoode; Bill Coleman, Franktown; Pete Munro, Almonte, and E. Coleman, Franktown.—Photo by Dakyin.

Shown in the picture to the right is the apparatus used to attract the wolves, pinpoint their location and obtain the approximate number present. Lucien Grioux, Kemptville, holds the loud speaker and Wildlife Officer Bruce Turner holds the record machine used during the wolf hunting operation.—Photo by Daykin.



International Oddfellows' Rally Slated For Massena May 2nd

Oriental Lodge 163 of Cornwall, Ontario, and St. Lawrence Lodge 882 of Masena, N. Y., will sponsor an International Oddfellow Rally on May 2, 1964, in the Massena Town Hall for the purpose of conferring the 3rd Degree.

The Rally will be held in observance of the 145th Anniversary Oddfellowship in the North American Continent.

Lodges from St. Lawrence District No. 1 and 2 in New York State and Lodges from Eastern District 51-52-53 of the Province of Ontario will confer the initiatory 1st and 2nd Degrees on this class of candidates in preparation for the 3rd Degree. St. Lawrence Lodge 882 of Massena will confer the 3rd Degree.

All Lodges in St. Lawrence, Jefferson and Franklin-Clinton Counties and Lodges in Eastern Ontario from Kingston to Ottawa to Cornwall will be invited to bring their candidates to Massena for the Rally. A goal of 50 candidates has been set for the Rally.

The co-chairmen of the Rally are: Richard Bowman, PDDGM, Oriental Lodge 163, Cornwall; George J. DeLair, DDGM, St. Lawrence Lodge 882, Massena.

Safety Measure For Car Driving Blood Donors

In case of an automobile accident car drivers who are blood donors will have an added safety measure courtesy of the Canadian Red Cross. A gold and red sticker that can be transferred to the windshield of their car will indicate that the driver carries a Red Cross blood donor card that gives precious information to persons on the scene of an accident. as to the driver's blood group.

Fast identification of a driver's blood group may be instrumental in saving his life. Upon arrival at a hospital, blood for the victim could be in readiness if his blood group has been specified to the hospital authorities or to the ambulance attendant on the scene of the accident.

Car owners are invited to have their blood typed by the Red Cross and the service is free with the only condition to give less than a pint of blood at one of the Red Cross permanent or mobile clinics.

SERVING FOR YOU

Mrs. Barbara Mann Addresses R. N. A. At Cornwall

Mrs. Barbara Mann, of the provincial executive of the R. N. A. Association spoke at the recent meeting of the St. Lawrence group of the Registered Nursing Assistants. The meeting was held in the Torch Room of the Flamingo Motel in Cornwall with 25 members present.

Mrs. Mann spoke on the background of the association and various programs under the sponsorship and direction of the group. The local chapter was urged to send delegates to the April Workshop at the Ontario Hospital Insurance Commission Buildings in Toronto. The speaker was introduced by Estelle Wyma and thanked by Dorothy Allen. RNA's were present from Winchester, Hawkesbury and Cornwall hospitals.

Particular People Insist On

Quality

For Top Quality Dairy Products Call . . .

WINCREST DAIRY

Basil Dawley & Sons

Ph. 774-3630 WINCHESTER

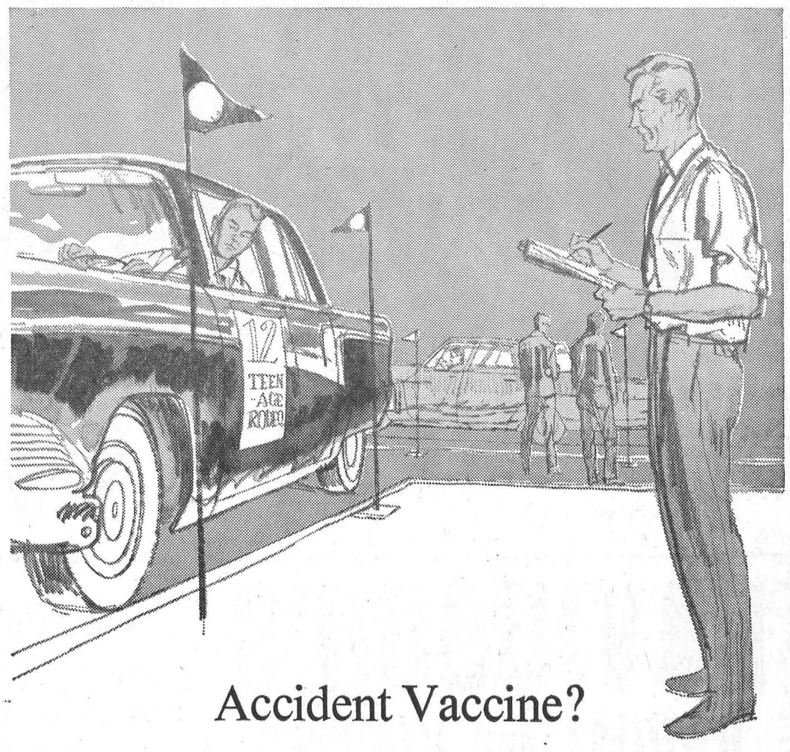

Accident Vaccine?

WELL, NOT EXACTLY. Ten years ago, polio was a major killer of youth; today, vaccine has made the disease a comparative rarity. But, even when polio was claiming lives by the hundreds, traffic accidents were killing more people under 25 than any other single cause of death—and they still are.

Do we have an accident vaccine?

No. People can't be vaccinated against accidents, but the toll can be reduced through the teaching of correct driving habits—and safety habits—to our teen-age population at the formative stages in their lives.

This is what the automobile insurance business does through its sponsorship of the National Teen-age Safe Driving Championship—the culmination of a coast-to-coast series of safe driving competitions involving more than 30,000 young drivers in 225 Canadian communities each year.

ALL CANADA INSURANCE FEDERATION

on behalf of over 200 competing fire, automobile and casualty insurance companies

ALL CANADA INSURANCE FEDERATION

Buying A Bulk Milk Storage Tank?

PRICE AND COMPARE THE NEW ZERO TANK!

FINANCING • SERVICE • INSTALLATION • GUARANTEE

NEW! Zero® PAIL PIPELINE GIVES STANCHION BARN DAIRYMEN A DIRECT MILKING SYSTEM —AT MODEST COST!

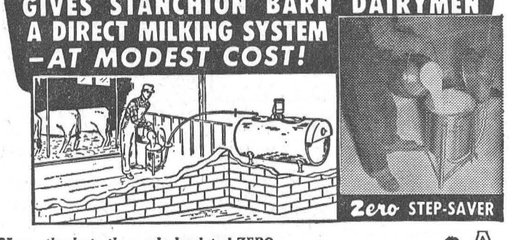

Now—*thanks to the newly-developed ZERO PAIL PIPELINE*—material handling and clean-up can be easy on *any* dairy farm. Simply set up the low-cost ZERO VACUUM-OPERATED STEP-SAVER where most convenient for use—as shown above. Connect it through a milker line to the ZERO T-20 VACUUM AUTOMATIC BULK MILK COOLER. And you'll have a ZERO PAIL PIPELINE—a *modest-cost, modern, direct milking system*—which quickly draws milk into the ZERO bulk tank *direct from the cow*, by *vacuum* supplied by the tank.

This ZERO PAIL PIPELINE allows stanchion and basement barn dairymen to take full advantage of saving in labor, improved equipment and materials available—without a large investment.



WASHES, RINSES AND SANITIZES ITSELF ...at the Turn of a Knob!

Come in for full information and FREE color-illustrated Literature about the ZERO PAIL PIPELINE today!

Zero® T-20 VACUUM —Nature's Own Way AUTOMATIC BULK MILK COOLER —with SPATTER-SPRAY AUTOMATIC WASHER

THE COOLER THAT REVOLUTIONIZED THE DAIRY INDUSTRY!

WE CAN BUILD YOUR MILKHOUSE

AGENT: LLOYD COWAN
Surge Dairy Farm Equipment
R. R. No. 1, MANOTICK, Ontario
Phone Manotick 692 - 3771

OR: EDWARD BERUBE
Beaver Lumber Co. Ltd.
1500 Bank St., OTTAWA, Ontario
Phone Ottawa 733 - 0555

WRITE OR PHONE FOR HOME APPOINTMENT

A **PATZ** BARN CLEANER

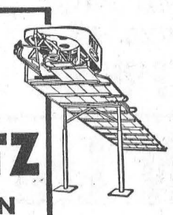

IS BUILT . . .
★ stronger!
★ with fewer parts!
★ for rugged use!
★ for easier servicing!

Also Manure Stackers, Silo Unloaders and Cattle Feeders

For Complete Information and Installation See

LORNE ACRES
WINCHESTER

Phone Office: 774-2605
Residence: 774-2643
43tfc

Beverley SPRINGWALL WORLD FAMOUS PATENTED MATTRESS CONSTRUCTION FEATURE preferred the world over

20%-50% OFF!

on a Beverley mattress with the identical patented mattress construction feature manufactured in more countries throughout the world than any other!



WIN A FREE TRIP to the fabulous New York WORLD'S FAIR

Enter Beverley Springwall's World's Fair Contest!

• Nothing to buy! • No limericks to write! • Everybody has a chance to win!

CONTEST COUPONS AT OUR STORE NOW!

NOW ONLY $39.88 Twin, ¾ Or Full Size

matching box spring . . . $39.88

Now, for this "Once-A-Year Sale," Beverley makes this important construction feature—normally found only in Beverley's better mattresses selling for as much as $49.95 to $79.95—available at this sale price of only $39.88. Take advantage of this sale . . . and save 20% to 50% on a mattress with this famous patented construction feature.

VICE & CRAIG - - Phone 774-2120 WINCHESTER

MARCH MARKDOWNS IN WINCHESTER

DAVIDSON'S
JEWELLERY and ELECTRICAL

Telephone 774-2102

ANNOUNCE A SPECIAL MARCH MARKDOWNS SELECTION OF

ELECTROHOME
STEREO
Regular 349.95 **300.00**

WESTINGHOUSE
DRYER
Regular 210.00 **125.00**

RINGS
For Ladies and Men



Pearl Stones — Onyx — Birthstone — etc.

25% Off

MACINTOSH'S GROCETERIA - - 774-2636

MARCH MARKDOWN SPECIALS

BURN'S BOLOGNA Per Pound .29

KAM CANNED MEAT Per Can .35

PORK & BEANS 20-oz. Can 2-.31

WE GIVE *PINKY* STAMPS!

Save 9 Cents

CANADA **BREAD**

Regular 22 cents per loaf

TWO LOAVES SPECIAL .35

WILD SAVINGS ALL THRU MARCH

GLOVES at JO-ANNE SHOPPE BARGAIN CENTRE. Women's Gloves Colours and White. All sales final. Regular $2.00 — 50 cents

FREE at DIXON'S ALLIED. Hot Dog Buns FREE with purchase of one pound Essex Brand Wieners. Both — 59 cents

ANTI-FREEZE Seasonal Clearance of Chryco Permanent Type Anti-Freeze at W. J. L. BOYD & SONS LTD. Reg. $1. qt. — 70c *per quart*

TABLE LAMPS A variety of lovely Table Lamps at VICE AND CRAIG FURNITURE STORE. Save now! — 1/3 OFF

5 SPORTS COATS at MORGAN'S MEN'S WEAR. 5 only Sports Coats Size range 37-38. Regular $35.00. Reduced to — 9.99

DELSEY TISSUE at WINCHESTER IGA. Reduction of 2 cents off per roll of Tissue or Buy — 8/1.00

WATCHES 25 Men's and Women's Watches by Longine, Wittnauer, Bulova and Lorie at FAWCETT'S JEWELLERY. — 25% OFF

ARNELS & PRINTED SILKS at ELLIOTT'S DRY GOODS AND HARDWARE. Per Yard — 1.00

MUFFLERS Geniune GM Mufflers at MacDONALD MOTORS. For most makes and models from 1954 to 1964. Installation Extra. — 8.95

ARNEL Checks and Plain Arnels at FABRICS UNLIMITED. Compare at $1.99 and $1.79 per yard. As low per yard as — .98

Watch the Press next week more MARCH MARKDOWNS

CUPS & SAUCERS
ENGLISH BONE CHINA CUPS & SAUCERS
FANCY & FLORAL DESIGNS. BOXES EXTRA
REG. $1.25 - $1.45 MARCH MARDOWNS ONLY — .98

WRITING PADS 3 Sizes — Your Choice — .10 each

EXERCISE BOOKS Ruled Coil Rack — Regular 10c — Special 5 cents

KLEENEX Regular Size — 19 cents White, Pink, Yellow, Blue — Limit 2 to Customer — .14 box

FACE CLOTHS Terry Stripe Regular 15 cents — .11 cents each

- OFFICE & SCHOOL SUPPLIES
- CARDS, GIFTS
- DRY GOODS, NOVELTIES

DUNCAN'S STORE

- CHINA & GLASSWARE
- TOYS & GAMES
- PHONE 774-2639

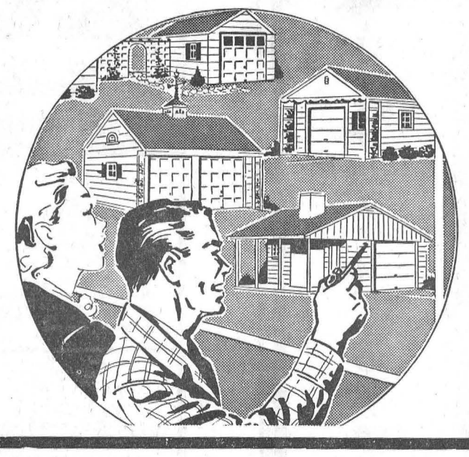

Spring Time Is PAINT Time!

Be sure you buy ALL of your Spring Paint requirements, for inside your home or out, during our MARCH MARKDOWNS SALE of Pittsburg Paints

ALL REGULAR QUALITY LINES 25% OFF

- BUY BEFORE APRIL 1st AND SAVE EXTRA 4% FEDERAL TAX.
- THE BEST IN QUALITY PAINTS FROM A PAL DEALER.

OTHER PAINT BUYS AT HALF PRICE

Phone 774-2637 WINCHESTER

H. S. LANNIN Ltd.

GEGGIE'S HARDWARE
"Your Friendly Hardware Store"

GARBAGE CANS LARGE SIZE — GALVANIZED — 2.49

50 PATTERNS **WALLPAPER** — 25% off

All Aluminum **COOK WARE** 25% OFF REGULAR PRICE

$400. Grant For Dundas Federation Of Agriculture

A grant of $400 was given to Dundas Federation of Agriculture at the regular meeting of the Municipal Council of the Township of Williamsburg, with all members present.

Bert McIntosh tendered his resignation as member of the Williamsburg Recreation Committee of which he has been chairman for ten years. Council accepted the resignation regretfully.

The Village of Morrisburg will be contacted with an agreement for fire protection for several properties that can be serviced by hydrants. The annual road inspection by Council was set up for yesterday and discussion on the findings will take place at the next meeting.

With a large number of ratepayers affected by the construction of the E. B. Moore municipal drain, many were present and a lengthy discussion concerning the project ensued with Council and Township Engineer Mayer. The report was accepted.

The following accounts were paid: Roads & Bridges, $1357.82; Relief, $608.54; Fox Pelts, $20.00; Recreation, $90.00; Fire Protection, $56.50; Salaries, $400.33; Grants, $400.00; Supplies, etc., $449.69.

George Beavers Addresses Liberal Women

Guest speaker at the recent monthly meeting of the Grenville-Dundas Liberal Women's Association was George E. Beavers. Mr. Beavers, president of the Grenville-Dundas Liberal Association, presented films and commentary on a recent European tour during which he had visited ten countries.

Of special interest to the speaker were countries visited which were not members of the common market. Tourism seemed to be an advanced industry in all the areas visited.

Mrs. Elsie Graham chaired the business session and it was decided to hold the annual Liberal Women's Association Banquet in Morrisburg to-night, March 19.

Edwin N. Ellis Dies In Hospital

Edwin N. Ellis, a resident of Osgoode Station for the past five months, died in Kemptville Hospital recently. He was 78.

Born and educated in Owen Sound, he was a son of the late William Ellis and Anne Wilson. Before coming to Osgoode Station he farmed in Brimley, Mich., where his two sons, Leonard of Niles, and Stirling of Brimley, still reside. He is survived also by one daughter, Beulah, Mrs. William Bower, of Osgoode Station.

Funeral services were conducted from the Rolston Funeral Home, Kemptville, with Rev. Jas. Booker officiating. Pall-bearers were William Broughton, William Routledge, William Ralph, James Saunders, Harold Saunders and Horace Brownlee.

4-H Organizational Meetings Slated For Easter Week

Organizational meetings for the Carleton County 4-H Clubs in the immediate district will be held during Easter Week. Metcalfe and Vernon Clubs will meet in the Dining Hall, Metcalfe Fair Grounds, Friday, April 3rd, at 1.30 p.m.; Rideau and Rideau Valley Club will meet in the Manotick United Church Hall on Monday, March 30, at 1.30 p.m. and the Gloucester Club will meet in the Ridge Public School on Thursday, April 2nd, at 7.30 p.m.

All young people interested in joining a 4-H Agricultural club in 1964 are invited to attend the meeting in their area.

TIME TABLE

Eastern Standard Time

WESTWARD

Train No. 21: Due Winchester 12.50 a.m. standard daily (flag stop for Belleville and beyond).

EASTWARD

Train No. 22): Due Winchester 5.30 a.m. standard daily except Sunday (flag stop for Montreal)). Sunday only 6.52 a.m.

J. E. RICHARDSON, Agent.
Phone 774-2001, Winchester

Canadian Pacific

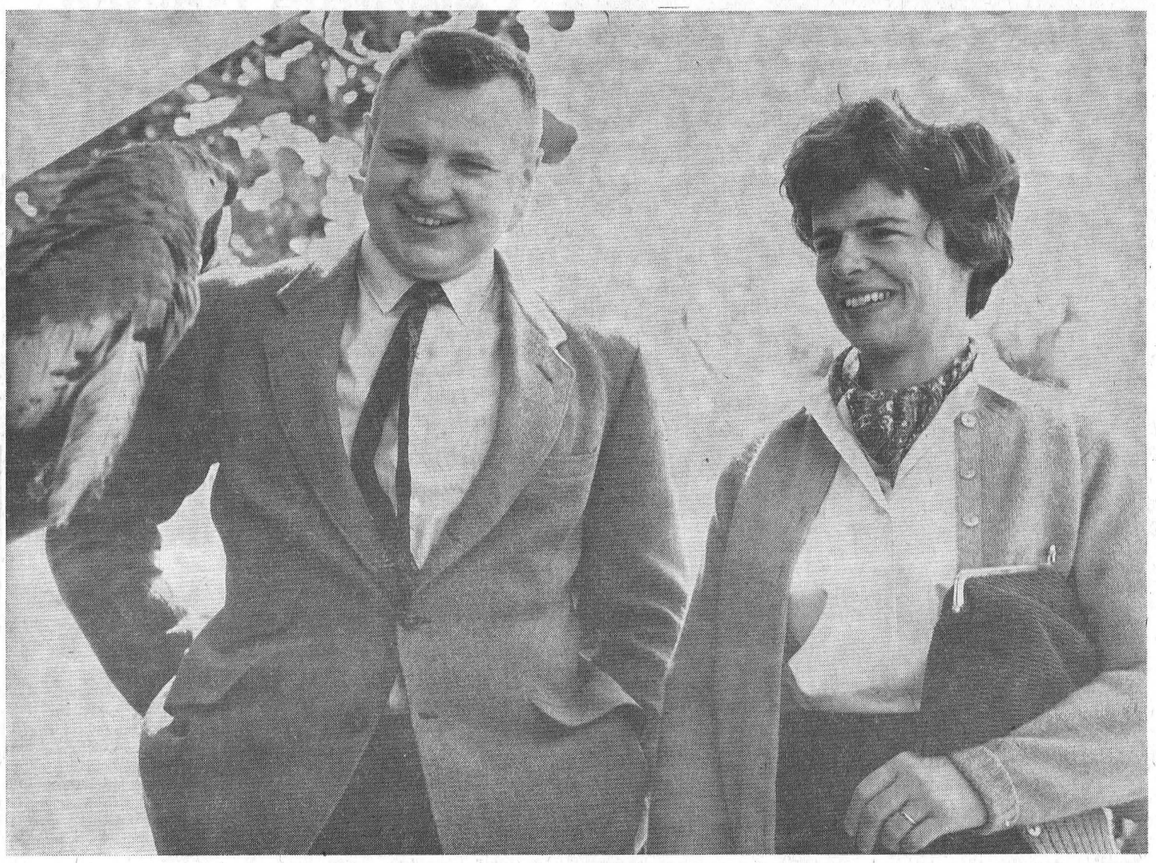

Metcalfe Couple Holiday In Bermuda

Metcalfe couple Mr. and Mrs. J. A. Stachon were among the winners in a contest sponsored by IGA Food Stores who spent a week recently vacationing in Bermuda.

Mr. and Mrs. Stachon spent the week at the St. George Hotel with fellow winners. In the accompanying picture they are shown making friends with one of the inhabitants of Bermuda's aquarium.

Other vacationers, courtesy of IGA, who made the trip from this district included: Mr. and Mrs. Bill Mark, and IGA store owners Mr. and Mrs. Doug. Barclay of Williamsburg, Mr. and Mrs. Len Steck of Winchester, and Mr. and Mrs. Roy Porteous of Vernon.—Bermuda News Bureau Photo.

IN WINCHESTER

At Least $10,000.00 For Streets

Majority of Winchester streets will receive repairs this summer. This is the good word from the Council Chambers. At the first March meeting $10,000 was estimated for the repair, rebuilding and patching of streets, sidewalks and bridges in the village.

With Council's program of action planned for at least a five-year period, the amount set aside in the estimates for street maintenance this summer was substantially higher than the ten thousand dollars but the extra funds can not be made available at this time under existing laws in the village and the province. However, the amount in question, an extra $5,000 may be provided later in the year by a supplementary request. It was decided by Council that under the law, immediate application will be made for the $10,000 amount and the work projects started. The additional amount will be applied for at the proper time and street projects completed later in the summer and early Fall.

It was decided that for the application for 1965 maintenance estimates the Village would make the necessary adjustments to provide for a greater amount of funds to be made available by the Province without the delay and extra time necessitated by the present law placing maintenance estimates at a $10,000 maximum.

The probable breakdown of figures on the amount to be spent appears to be $1,500 on sidewalks, $3,000 for surfacing, bridges $1,000, patching $1,500, snow removal $1,000, and the remaining $2,000 to be placed on repairs and renovation of Main Street. With the receipt of the additional $5,000 it was suggested it be used for extensive work on Main Street and possibly any other jobs needing immediate attention.

It is surmised that within a period of years a complete repaving job of Main and St. Lawrence Streets will take place in conjunction with paving projects possibly being carried out by the Department of Highways.

20 Girls Attend 4-H Inaugural Meeting

Twenty girls were present for the inaugural meeting of the new Metcalfe 4-H Homemaking Club, "The Metcalfe Guardians." The Spring project for the girls is called "The Club Girl Stands On Guard."

At the meeting in OTHS officers for the new project were elected. The election results were as follows: President, Janie Cooper; vice president, Rose Marie Rowan; secretary, Brenda Hicks; photographer, Nina McCall; and press reporter, Audrey Boland. Club meetings will be held each Saturday in the high school.

See these better

USED CARS

at MacDonald Motors

1963 PONTIAC LAURENTIAN	4-door sedan	6 cylinder,	automatic
1963 CHEVROLET BISCAYNE	4-door sedan	6 cylinder,	automatic
1963 ACADIAN INVADER	4-door sedan	6 cylinder,	automatic
1963 PONTIAC LAURENTIAN	4-door sedan	8 cylinder,	standard
1963 PONTIAC PARISIENNE	2-door Hardtop	6 cylinder,	standard
1962 CHEVROLET BISCAYNE	4-door sedan	6 cylinder,	automatic
1962 PONTIAC STRATO CHIEF	4-door sedan	6 cylinder,	standard
1962 PONTIAC LAURENTIAN	4-door sedan	8 cylinder,	automatic
1962 PONTIAC STRATO CHIEF	2-door sedan	6 cylinder,	automatic
1961 PONTIAC PARISIENNE	4-door sedan	8 cylinder,	automatic
1961 PONTIAC STRATO CHIEF	4-door sedan	6 cylinder,	standard
1960 PONTIAC LAURENTIAN	4-door sedan	6 cylinder,	standard
1959 PONTIAC LAURENTIAN	2-door sedan	6 cylinder,	standard
1959 PONTIAC PARISIENNE	4-door Hardtop	8 cylinder,	automatic

BUY WITH CARE...BUY A GUARANTEED USED CAR!

WALTER C.

MacDONALD MOTORS

WINCHESTER LIMITED

PHONE 774-2620 WINCHESTER

PONTIAC * BUICK * VAUXHALL * ACADIAN * GMC TRUCKS

IN THIS AREA

Kirk Ridge Farm Forum Says ARDA Can Do More

Discussing ARDA at work the members of the Kirk Ridge Farm Forum passed an opinion that the organization had achieved very little in this area. The meeting was held at the farm home of F. W. Hyndman last week.

On the question of what projects the development organization might undertake it was wholeheartedly approved that the Nation River Development plans be reactivated. Several years ago the plan was shelved because of the high cost involved, however the Forum felt the situation at present demanded action regardless of the high costs that might be necessary.

The meeting felt that the Nation flooding could be controlled as outlined in many previous reports and the Nation area could be transformed into a place of beauty. The project would not only help district farmers but would enhance the reputation of Eastern Ontario as a place to live and perhaps be suitable inducement for the attraction of tourists.



Hulbert

Mr. and Mrs. Lyle Mellan had their baby christened on Sunday by Rev. C. Adey in Hulbert United Church, receiving the name Kevin Lyle Alexander.

Mrs. Merle Graham returned home from Winchester Memorial Hospital last Wednesday.

Mr. and Mrs. Art. Morrison spent one day in Kemptville recently.

Mrs. Frank Beckstead spent Friday with Mr. and Mrs. Ira Ellis.

Mr. and Mrs. Hilliard Gilmer and mother, Mrs. Wm. J. Gilmer, had supper on Thursday with Mr. and Mrs. Wesley Flegg.

The U. C. W. meeting was held at the home of Mrs. Nelson Scharfe.

Mrs. Chris. Mellan and Howard attended the funeral of the late Mrs. Alex Francis in Prescott.

Born at the Winchester Hospital on March 12th to Mr. and Mrs. Harry Barkley a son.

TV ATTACHMENT
for the hard of hearing

Features: Comes Complete
Special Price 1.99 Easy To Install
Plenty of Cord
Good Ear Tip
Money Back Guarantee

Money Order Please

Beltone Hearing Centre
Winchester, Ontario

RECIPE OF THE MONTH

By the Ontario Tender Fruit Institute
"Buy Canada Choice Canned Fruit"

FRUIT RELISH

Serves 8 - 10. Crisp with cranberry; pleasing with pear

- 1 large orange
- 1 cup canned Canadian pears diced (choice or standard grade)
- 2 cups raw cranberries
- ¾ cup sugar
- 2 tablespoons lemon juice
- 1 3-ounce package lemon-flavoured gelatin

Peel orange. Scrape off most of the white membrane. Put peel, pulp and cranberries through a food chopper using medium blade. Combine with pears and sugar. Prepare gelatin according to directions on package. Chill until thick as unbeaten egg white. Fold in cranberry and pear mixture. Pour into 1½ quart mold. Chill until firm.

North Dundas District High School Announcement of Programmes Branches and Options

September 1964 — June 1965

FIVE YEAR PROGRAMME

(a) Arts and Science Branch.
(b) Science, Technology and Trades Branch.
(c) Business and Commerce Branch.

The courses of the above branches lead to a Secondary School Graduation Diploma at the end of Grade 12, endorsed for admission to Grade 13.

FOUR YEAR PROGRAMME

* (a) Business and Commerce Branch.
* (b) Science Trades and Technology Branch.

The courses of these branches lead to a Secondary School Graduation Diploma at the end of Grade 12 not endorsed for admission to Grade 13. These courses can be begun in Grades 9 or 10.

*** ONE-YEAR SPECIAL COMMERCIAL**

For students who have comlpeted Grade 11 standing in a general course (or Grade 12 or 13). This is an excellent sceretarial course which leads to a "Secondary School Graduation Diploma — Commercial Course."

*** OCCUPATIONAL PROGRAMME**

A two-year course, 50% practical, for students who are 15 years of age and who have considerable difficulty with academic studies. Special shops are provided where girls and boys can learn one or more saleable skills.

"A resident pupil of a secondary school district has the right to attend any secondary school in its own or an adjoining county, to take. under the re-organized programmes of study, the four year programme of the business and commerce branch, or of the science, technology and trades branch; or the occupational programme; or a special one year course in commercial work if the programme is not available in the secondary school district in which he is resident."

From Sec. 68, Subsection 3, 4, 5 of Secondary Schools and Boards of Education Act.

Where a resident pupil of a secondary school district attends a secondary school which he has a right to attend under subsection 3 of section 68, the board of the secondary school district of which he is a resident pupil shall pay fees to the board that operates the secondary school.

From Sec. 70 Subsection 2 of Secondary Schools and Boards of Education Act.

In order that effective plans may be made for the forthcoming school year the Principal requests that students and parents of students outside the North Dundas High School District communicate with the school by phone (Chesterville (448-2328) or letter regarding their intentions. Interviews may be arranged for Tuesday and Thursday evenings.

Your Esso agent



and these 4 motor oils

can take care of any motor oil requirement on your farm regardless of the type and make of your equipment

ESSOLUBE HDX Essolube HDX—the motor oil providing the most efficient lubrication for 80% of today's gasoline...or diesel farm equipment motors.

ESSOLUBE D-3 Essolube D-3—a series 3 motor oil...for most diesel operation under most severe conditions ...today's highest quality farm motor oil.

ESSO MOTOR OIL Esso Motor Oil—a new name for an old favourite, Marvelube. The change is in name only... you get the same all-round engine protection with Esso Motor Oil, as you did with Marvelube.

MINERALUBE Mineralube — for hydraulic system top-up...and for engines which do not require a detergent type motor oil.

YOUR ESSO AGENT is your local motor oil adviser. He knows your requirements and is familiar with the type of equipment you use on your farm. He will recommend and provide the motor oil that's best suited for your requirements. Let him help you solve your lubrication problems. Phone him today.

MORE NOW...MORE IN THE FUTURE...FROM IMPERIAL OIL

C. ANDERSON, Winchester

Especially For Women

Lucky Winner

Mrs. Max Meyer, of R. R. 3, Williamsburg, was a lucky winner on IGA's "I Give Away" program on CFRA recently. Answering the quiz question and having the bonus brand entitled her to an award of 100,000 gold bond stamps.

In addition to Mrs. Meyer's prize, a watch was awarded to Barclay's IGA in Williamsburg where the lucky lady does her grocery shopping.

BIRTHS

Following is a list of recent births at the Winchester District Memorial Hospital:

On Tuesday, March 10, 1964, to Mr. and Mrs. John Gregus, of Iroquois, a son.

On Tuesday, March 10, 1964, to Mr. and Mrs. Wytze Vanderveen, of Winchester, twins, a son and a daughter.

On Wednesday, Mar, 11, 1964, to Mr. and Mrs. Laurence Johnston, Brinston, R. R. 2, a daughter.

On Wednesday, Mar. 11, 1964, to Mr .and Mrs. Basil Watson, Cardinal, R. R. 1, a daughter.

On Wednesday, Mar. 11, 1964, to Mr. and Mrs. Leo Paul Marion, of Berwick R. R. 2, a son.

On Wednesday, Mar. 11, 1964, to Mr. and Mrs. Sterling Murphy, of Newington, a son.

On Thursday, March 12, 1964, to Mr. and Mrs. Harry Barclay, Brinston, R. R. 1, a son.

On Friday, March 13, 1964, to Mr. and Mrs. Fred Pyper, of Winchester, R. R. 3, a son.

On Friday, March 13, 1964, to Mr. and Mrs. Ronald Kuno, of Morewood, a son.

On Sunday, March 15, 1964, to Mr. and Mrs. Thomas Lewis, Iroquois, R. R. 2, a son.

On Sunday, March 15, 1964, to Mr. and Mrs. Harvey Plante, South Mountain R. R. 2, a son.

On Sunday, March 15, 1964, to Mr. and Mrs. Bert Tippins, of Morrisburg, a son.

On Sunday, March 15, 1964, to Mr. and Mrs. Kenneth Thomas, Winchester R. R. 3, a daughter

On Sunday, March 15, 1964, to Mr. and Mrs. Francis J. VanWylick, of Winchester, a son (stillborn).

On Monday, March 16, 1964, to Mr. and Mrs. Eugene Vanier, of Berwick, a daughter.

Mary Bernice MacGregor Dies Following Lengthy Illness

Mary Bernice MacGregor died in an Ottawa hospital last Friday after a lengthy illness. She was in her 87th year.

Eldest daughter of Thomas I. Cinnamon and Dinah Poole, she was educated in Mountain and Ormond schools. In April 1908 she married John A. MacGregor and began farming in Osgoode Township. Her husband predeceased her in 1931. Following her husband's death she farmed until 1942 when she retired and moved to Ottawa where she resumed her trade as a dressmaker.

Left to mourn are two sons, Gilbert and Horace, of Ottawa, and one daughter, Viola, Mrs. John Skuce, of Vernon. Also surviving are four brothers, Albert of Norgate, Man., William of Calgary, Alta., Henry of Kemptville, and Robert of Winchester; and three sisters, Mrs. Charles Dillabough (Sarah), of Finch; Mrs. H. MacGregor (Louisa), of Winchester, and Zella, also of Winchester, as well as seven grandchildren.

Funeral service was conducted from Vice and Craig Funeral Home by Rev. Angus J. MacDonald, her pastor at Harmony United Church, and Rev. Howard Watt of Western United Church, Ottawa. Interment was in the Springhill vault. Pallbearers were Frank Alexander, Joe Marquette, Donald Cinnamon, Donald Rattray, James McAndrew and James Thomas.

Many floral tributes and donations to the Gideons and Cancer Society were received.

Mrs. Gordon Gross Addresses UCW Easter Thank Offering Meeting

Mrs. Gordon Gross, of Ottawa, (the former Betty Stewart of Winchester), was guest speaker at the Easter Thank Offering meeting of the United Church Women, held Thursday evening in the S. S. Hall. 75 members and guests were present.

Mrs. Gross reminisced about her church life in Winchester and thanked many who had helped her along the road to church membership and love of God. She told of the life of Dr. Mary Verghese from the book entitled "Take My Hands." Dr. Verghese was a missionary doctor who was crippled by an accident and had only the use of her arms and head, but gave her life completely to healing others. She studied and learned to be a great surgeon on the healing of hands and feet of lepers in India. Mrs. Gross closed by reciting the hymn, "Take My Life And Let It Be."

Mrs. Gross was introduced by Mrs. F. Erle Helmer and thanked Mrs. Wm. Byers.

Unit No. Two led the worship service using the theme, "As It Began To Dawn," with Mrs. E. Davidson, Mrs. K. Carlyle and Mrs. Wm. Lloyd taking part. An Easter hymn, "It Was For Me," was sung by Misses Elaine Summers, Elaine Clark and Jane Casselman, accompanied by Mrs. Fetterly.

Mrs. H. G. Barton opened the meeting wtih a poem entitled "What Easter Means." The six Units gave encouraging reports. Mrs. E. R. Steele presided at the piano for the Easter hynms.

A dainty lunch was served by Units two and five, and Mrs. Clark Curtis voiced the thanks of the ladies.



Mr. and Mrs. Roy Barkley

Celebrate Golden Wedding Anniversary

Wednesday, March 11, was a golden day in the lives of Mr. and Mrs. Roy Barkley, Mill Street, Winchester. The Barkleys celebrated their Fiftieth Wedding Anniversary with many relatives, friends and neighbours calling to offer congratulations and best wishes.

Mr. and Mrs. Barkley were married in Williamsburg in 1914 by Rev. D. A. Ferguson. The bride is the daughter of the late Alex and Etta Algire. After their marriage the Barkleys began farming near Inkerman. They remained on the farm for 44 years and moved to Winchester six years ago after their retirement. Members of the Winchester United Church, the Barkleys have two daughters, Mrs. George Bell (Audrey) and Mrs. Ralph Murdock (Jean), both of Brockville.

"At Home" to many friends and neighbours on Wednesday afternoon and evening ,the anniversary couple received among many gifts and cards a spacesaver couch and table lamps in addition to a pole lamp, numerous bouquets of flowers and many other gifts.

Pouring tea in the afternoon were Mrs. Ernest Merkley of town and Mrs. Arnold Suffel of Inkerman, and serving were Mrs. Walter York of Brockville and Mrs. Graham Smith of Chesterville. In the evening tea was poured by Mrs. Howard Fetterly and Mrs. Ken Carlyle, as three granddaughters, Pauline, Ruth and Jean, served.

In the above picture Mr. and Mrs. Roy Barkley are seen cutting their 50th wedding anniversary cake before many friends whom were present. Congratulations were received from as far away as many parts of Western Canada.—Press Staff Photo.

DEATH NOTICE

Suddenly, on March 9, 1964, at New Brunswick, New Jersey, Mrs. Alex D. MacCallum (nee Annie McKercher). Funeral from Gray Funeral Home, Westifeld, N. J. Surviving relatives are one daughter, Mrs. R. Stanger (June), Darion, Conn., and one son, Dr. A. D. MacCallum, of Utica, N. Y., as well as several grandchildren; dear sister of Willis and Wilfred McKercher, of Winchester, Dan of Arnprior, and Charles of Edmonton, Alberta.

MARRIAGE ANNOUNCED

Mr. and Mrs. Hector Brown, of Riverside Heights, wish to announce the forthcoming marriage of their daughter, Karen Rose, to Mr. Richard Barkley, son of Mr. and Mrs. Ronald Barkley of Williamsburg. Marriage to take place April 4, 1964, at 2 p.m. in Trinity Church, Riverside Heights.

Now! All the power you need for clear hearing! with the new Beltone® Serenade so small your friends may not notice it!



The new Serenade hides behind your ear . . . weighs less than a quarter of an ounce!

It is the smallest behind-the-ear hearing aid Beltone has ever produced. Yet it delivers natural, brilliant sound that you must try for yourself.

Beltone's engineering skill has produced the amazing new Micro-Module Circuit (Patent Pending) and offers it in the Serenade, a marvel of miniaturization, so tiny many of its parts must be assembled under a high-power microscope.

Come in now for your FREE electronic hearing test and a personal demonstration of the all-new Beltone Serenade. There's no obligation of any kind!

BELTONE HEARING CENTRE
WINCHESTER — ONTARIO

Order Your Easter Plants and Flowers NOW . . .

TO BE SURE OF DELIVERY and QUALITY

Muriel's Flowers

Member of Florists Telegraph Delivery

774-2201 Winchester



Now On Display

- Easter Novelties
- Bunnies
- Eggs, etc.

also

Boxes of Chocolates especially wrapped for Easter and a large selection of Rust Craft Easter Cards

at

FLORA'S

Lunch and Bowling Alley

"The Spot That Refreshes"

Jean and Dalton Kenney PROPRIETORS

774-2601 WINCHESTER

IGA

Perfect Partners---IGA and your BUDGET---always in tune to bring you Greater Savings

Prices Effective till Closing Saturday March 28

GRADE A FRESH or FROZEN

FRYING CHICKENS

2 1/2 to 3 1/2 lb. average 31¢ lb

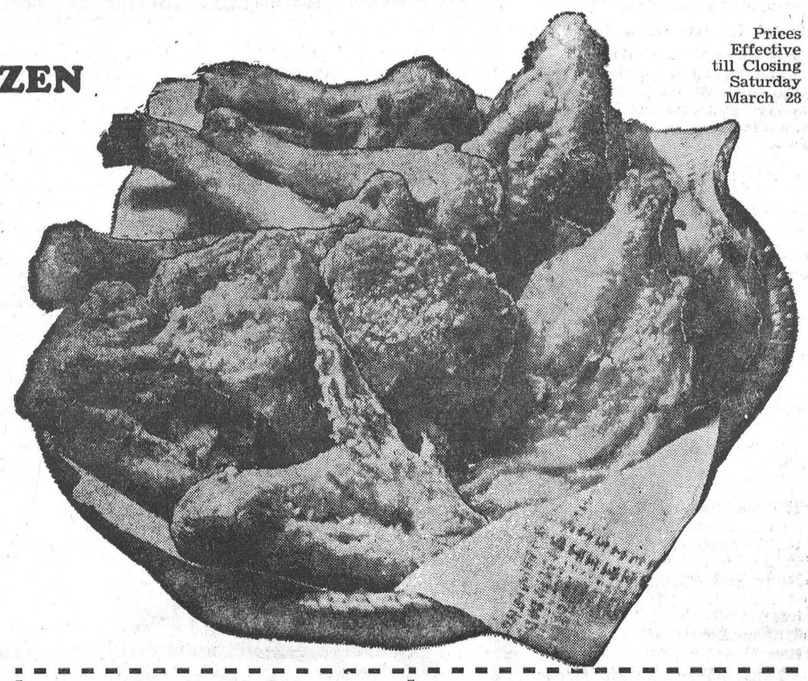

SWIFT PREMIUM MIDLY CURED SWEET PICKLED COTTAGE ROLLS Cry-O-Vac ½'s 49¢ lb.

TABLERITE PURE PORK 1-lb. pkg. Skinless Sausage 39¢

COOKED & BREADED 12-oz. tray Haddock Portions 39¢

COORSH ALL BEEF 1-lb. cello Skinless Wieners 45¢

COORSH 2-oz. pkg. Smoked Meat ..... 25¢

GOLDEN GOODNESS FROM ISRAEL . . . JAFFA ORANGES 5 lb. bag 59¢

FLORIDA NO. 1 IMPORTED GRAPEFRUIT 8 FOR 69¢

Imported No. 1 Green CABBAGE .....lb. 8c

Imported Green PEPPERS .....3 - 29c

Ontario No. 1 Hot House Fresh Green Beans 23c

Imported Rosebud RADISHES .....3 pkg 25c

DEL MONTE — 15-oz. tins SEASONED GREEN BEANS ..... 2 - 39c

3-LB. CANISTER CRISCO SHORTENING 1.09

TOP VALU — 8-oz. pkgs. REGULAR CHEESE SLICES ..... 2 - 55c

McCORMICK'S — 1-lb. pkg. AFTERNOON TEA BISCUITS 37c

MAGIC CUFF — Assorted Colours BABIES' PANTS ..... pr. 13c

JOHNSON & JOHNSON — Economy size BABY POWDER 69c

EVEN-FLO — pkg. of 3 REGULAR NIPPLES 39c

DELSEY — Special Pack — All Colours Toilet Tissue .....8 - $1

DEL MONTE FANCY — 15-oz. tins Cream CORN or PEAS ...2 - 35¢

BUY 1—GET 1 FREE — 24-oz. plastic cont. MIR Liquid Detergent ..2 - 79¢

ROSE BRAND — 32-oz. jar Bread & Butter Pickles .....39¢

VOGUE WHITE Toilet Tissue .....4 - 33¢

KRAFT — 16-oz. pkg. Long Macaroni .....10¢

STUART HOUSE — 12 inch; 25 foot Foil Wrap .....35¢

Special Pack King Size Oxydol 1.39

RAYMOND CHOICE — 20-oz. tin Diced Carrots .....10¢

CARNATION — 6-oz. pkg. Instant Potatoes .....25¢

CARNATION FANCY — ½-lb. tin Pink Salmon .....29¢

MILLIONAIRE — 3¼-oz. tin Brisling Sardines .....29¢

PRES-TO Fireplace Logs .....4 - 79¢

BALLET WHITE — pkg. of 250 Table Napkins .....45¢

KOTEX — Special Pack; box of 48 Sanitary Napkins 1.39

Kraft Chocolate (4-oz. pkgs.) Marshmallows ....2 - 49c

New Arrival-Betty Crocker 6-oz Noodles Italiano 47c

Crino Instant (3-lb. pkg.) Powdered Milk 85c

IGA (16-oz. tin) Dog Food 10c

Squirrel (16-oz. jar) Peanut Butter 39c

PLAY TV BINGO

MONDAY thru' FRIDAY OVER CJOH CHANNELS 13 and 8

WIN CASH!

NEW ADDED FEATURE . . . WIN one of 100 PRIZES VALUED AT OVER $2,000. during IGA's Chip 'n' Biscuit Contest This Week's TV Bingo

BISCUIT SPECIAL McCORMICK'S pkg. of 12 Easter Mallows 33¢

EXCLUSIVE AT IGA . . . SAMSONITE FOLDING CHAIR REGULAR $9.50 VALUE 4.98 with $15. worth of accumulated IGA Cash Register Tapes

TAN with BRONZE Frame or GREY with BLACK Frame

PORTEOUS' VERNON IGA WINCHESTER LEN STECK IGA BARCLAY'S WILLIAMSBURG

"Shop with Confidence" AT THE JO-ANNE SHOPPE WINCHESTER Phone 774-2003

NOW SPRING!

COATS... going to the head of the Easter Parade

JOURNEY INTO FASHION IN ONE OF THESE SEASONED TRAVELLERS. LUXURIOUS FABRICS. TAILORED OR WITH A FLAIR FOR STYLE. PUT THEM ON OVER ANY DRESS OR SUIT AND YOU ARE READY TO HEAD THE EASTER PARADE FOR SURE. SIZES 7 to 20 AND 12½ to 24½.

$19.95 to $89.95



Accessories

- ✓ HATS
- ✓ GLOVES
- ✓ SCARVES
- ✓ PURSES
- ✓ HOSIERY
- ✓ LINGERIE

IN COLOURS TO CREATE A BRILLIANT EFFECT.

COLOUR IS THE KEYNOTE IN THE 1964 FASHION PARADE!

CARDS OF THANKS

CARD OF THANKS—I wish to thank my friends and neighbours who remembered me with cards, letters and personal visits while I was in Winchester and District Memorial Hospital. Special thanks to Dr. H. G. Barton and the entire nursing staff for their kind attention.—Mrs. Clifford Robinson. 45c

CARD OF THANKS—I wish to express my sincere thanks to all my friends and relatives who remembered me with cards, gifts and visits while a patient in Winchester Memorial Hospital. Special thanks to Dr. Robertson, Dr. Rosenquist, Rev. and Mrs. Blackwell and the nursing staff for the wonderful attention I received.—Grant M. Casselman. 45p

CARD OF THANKS—I would like to take this opportunity to thank the many friends and neighbours who remembered me with prayers, gifts, visits and cards while I was a patient in Winchester Memorial Hospital. A very special thanks to Dr. Robertson, Dr. Rosenquist, Mike Sullivan and the nursing staff. Also to Mrs. Ralph Brown and the people who took Mommy back to see me. These kindnesses will always be remembered.—Chris. Harper. 45p

CARD OF THANKS—I would like to extend my grateful thanks to everyone for their kind attention shown me during the past five weeks which I spent in Winchester District Memorial Hospital. Thanks too, for the phone calls, cards, letters, flowers, etc. Special thanks to Rev. F. L. Howald, Morrisburg, Rev. A. C. Blackwell, Williamsburg, Dr. Byers, Dr. Rosenquist, all the nurses, ward aides on the second floor; to my neighbours, relatives, and all those who called on me or helped in any way. Your kindness will always be remembered. God bless you all.—Dorothy Guay, Brouseville, Ontario. 45c

CARDS OF THANKS

CARD OF THANKS—I wish to thank my friends and relatives who remembered me with cards, gifts and flowers while I was a patient in hospital. —Mrs. Ross Carr. 45p

CARD OF THANKS—We wish to thank our friends and neighbours for their acts of kindness and sympathy received during the loss of our beloved mother.—The Wood Family, Marvelville. 45p

CARD OF THANKS—We are sincerely grateful to our family, friends, neighbours and relatives for the many beautiful gifts, cards, flowers, telegrams and telephone calls we received on the occasion of our 50th Wedding Anniversary. To our kind friends who baked, served, poured tea and assisted in the kitchen, we wish to say "Thank You". Your expressions of warm friendship and love have gladdened our hearts and made our 50th Aninevrsary a most joyous celebration which can never be erased from our memories. — Roy and Florence Barkley. 45c

CARD OF THANKS—I wish to express my sincere thanks to all my friends, relatives and neighbours who remembered me with cards, letters, gifts and personal calls while I was a patient in Winchester and District Memorial Hospital and since going home. Special thanks to Dr. W. M. Byers, Dr. D. Justus and Dr. Kinnaird. Also the entire nursing staff for the efficient care they gave me. To my two special nurses, Mrs. Kenneth Beckstead and Mrs. Bob Porteous for their loving care the first two days; to the kitchen and floor staff for good meals and attention; to Rev. A. J. MacDonald, Mr. Peters and Rev. Gordon for their calls and prayers; to Miss Jill Stewart, my room-mate, and all those who helped in anyway at home. All is deeply appreciated.—Mrs. Christena Kerr. 45p



CARDS OF THANKS

CARD OF THANKS—I wish to express my appreciation to my friends and neighbours for their many acts of kindness and thoughtful gestures while I was confined to Kingston General Hospital.—Eldred Richardson. 45p

CARD OF THANKS—To all who shared in our sorrow at the time of and since the passing of our dear sister and aunt, Isabella Keyes Scott, Ottawa, we would like to say thank you.—Sincerely, Samuel and Marjorie Keyes and family. 45c

CARD OF THANKS—With sincere gratitude the Dawson Family wishes to thank all who helped with Jack Dawson Memorial Night. It means so very much to us to know there are such warm, affectionate memories of our Jack. Special thanks to Roy for his many thoughtful acts.—Byron Dawson and Family. 45p

CARD OF THANKS—I wish to extend my sincere thanks and appreciation to all my friends who remembered me with visits, letters, cards and gifts while I was a patient in the District Memorial Hospital Winchester. Special thanks to Dr. Byers and the entire nursing staff who contributed so cheerfully and generously of their time and attention making my stay more pleasant—these associations formed shall be cherished memories. To our neighbours at home who have been most thoughtful and kind, I wish to assure them of my most sincere thanks and deep appreciation.—Edith Rose. 45p

FOR SALE

FOR SALE—500 bales of straw. Apply to Charles Holmes, Winchester. 45p

FOR SALE—A quantity of baled straw, stored in barn. Apply to Don Guy, Inkerman, Phone South Mountain 989-5323. 45p

FOR SALE—One Admiral 17" TV in good working condition. Apply to Carl Fawcett, Phone 989-5766, South Mountain. 45c

FOR SALE—Farm, consisting of 165 acres, with cattle and machinery, or wihout if preferred. Apply to Alfred Lemery, R.R. 1, Inkerman. 45-46p

FOR SALE OR TRADE—1958 Meteor, 4-door sedan. Dark Green and Ivory. V/8 motor, good condition. Will trade for milking stock. Apply to A. Verhey, Phone 774-5862, Winchester Springs. 45-46p

FOR SALE—1950 Monarch sedan, black, new tires and battery, in excellent condition. Also a quantity of cedar fence posts and anchor posts and pickets. Priced reasonable. Ph. Winchester 774-3742 45-46c

FOR SALE—A large frame house, located on Main Street, Winchester. Has four bedrooms, living room, dining room, kitchen, bath, laundry room, finished basement and new forced air furnace. Trade-in accepted. Docksteader Bros. Ltd., Winchester, Ontario, Phone 774-2600. 45tfc

FOR SALE—Five room modern bungalow, just south of Kemptville. Beautifully situated overlooking Highway 16. Property consists of ten acres of land, large hen house and double garage. Estate of the late Byron Johnston. Further particulars, apply to Carman Norton, R.R.2, Kemptville, Telephone 258-3391 (day); 258-2721 (night). 45-47c

AUCTION SALE

REGISTERED HOLSTEIN HEIFER CALVES

Stormont-Dundas Holstein breeders will offer for sale by Public Auction at Holmes Livestock Exchange Ltd., Winchester, Ont. on

FRIDAY, APRIL 3rd, 1964

starting at 1:30 p.m. sharp

25 HEAD OF PURE BRED HOLSTEIN HEIFER CALVES consisting of Junior and Senior Calves sired by leading E.B.I. Unit Sires, as well as good local herd sires. Strong R.O.P. and Selective Registration background. Top 4-H and herd prospects.

TERMS—CASH

ALLISON FAWCETT,
Sales Manager and Pedigrees,
Winchester, Ontario.

K. E. BEST,
Agricultural Representative,
Cornwall, Secretary.

E. K. PEARSON,
Agricultural Representative,
Winchester, Treasurer.

AUCTIONEERS — Mahlon Zeron and Harold Brown. 45-46c

IN MEMORIAMS

WOODS—In sad and loving memory of our dear mother, Mrs. Jane Woods, who passed away March 18th, 1963.

Mother, who gave us the best of her life,
Who cherished our secrets, our sorrow, our strife,
Who taught us to love, and taught us to pray,
Dear Mother in Heaven, God bless you to-day.
—Violet, Army and Ona. 45p

ARBUTHNOT—In loving memory of Ernest Arbuthnot, who died March 15th, 1962.

To-day recalls the memory,
Of a loved one gone to rest,
And those who think of him to-day
Are those who loved him best.
The flowers we lay upon his grave
May wither and decay,
But the love for him who lies beneath
Will never fade away.
—Wife and family. 45p

HELMER—In loving memory of a beloved mother, Mrs. Karl Helmer, who died March 24th, 1963.

In our hearts your memory lingers
Sweetly tender, fond and true;
There is not a day, dear Mother,
That we do not think of you.
—Gerald, Florence and Susan. 45p



CLASSIFIED ADVERTISING RATE

For Sale, Wanted, Lost and Found Advts., not over 25 words, 75 cents for the first insertion and 50 cents for each subsequent insertion. Cards of Thanks, $1.00 minimum. In Memoriams, $1.00 with four-line verse, 25c for each extra 4 lines of verse. Advts. for this column are inserted on a Cash Basis only. They will not be accepted over the phone or by mail unless the party has an open account with us, or unless the cash accompanies the order.

FOR SALE

FOR SALE—Baled hay and straw. Apply to John B. Angus, R.R. 1 Winchester. 44-45p

FOR SALE—New born Bull and Holstein Heifer Calves. Apply to Gerald Adams, RR3, Williamsburg. Phone KI 3-2249. 44-45p

FOR SALE—1960 Valiant, 4-door automatic, in excellent condition. Call after 6 p.m. Hugh Edgerton, Winchester, Ontario, Ph. 774-2749 43tfc

FOR SALE—Quantity of choice baled hay. Apply to Dwight Crowder, Williamsburg, Phone KI 3-2202 43-46c

FOR SALE—One Belvedere Shampoo Sink with Shampoo Chair. Also a Hair Dryer, complete with chair. Both in excellent condition. Apply to Mrs. Donald Guy, Inkerman, Phone South Mountain 989-5323. 45-46p

FOR SALE—Two houses and lots, on Highway 31, ¼ mile south of Winchester Springs with electricity and running water. Lots of ground space and good barn. Apply to W. J. Farrell, Winchester Springs, Ont. 44-46p

FOR SALE—A new modern three-bedroom bungalow with adjoining car port, located on York Street E., Winchester. The living room, bathroom and kitchen are finished in mahogany. Large basement contains recreation room, cold storage room as well as a shower. Apply to Hugh or Joseph Marquette, Winchester, Phone 774-2644. 43-45p

FOR SALE—Located on Beach Ave., Winchester, a modern four-bedroom bungalow with living room, large kitchen, bath, laundry room and sun porch. Complete with furnace, hot water and range all using natural gas. Apply to Keith Marquette, Phone 774-2724, Winchester. 43-45p

AUCTION SALE

HOUSEHOLD FURNITURE

I have been instructed by the undersigned to sell by Public Auction the Estate of the late Maude Edgerton on Main Street West in the Village of Winchester, Ont., on

SATURDAY, MARCH 28th, 1964

commencing at 1:00 p.m. sharp

1960 Valiant Car, with automatic transmission — only 13,000 original miles; 1 G. E. TV, table model, with stand; 1 Lindsay Piano, in good ocndition; 2-Piece Kroehler Chesterfield; 1 Kroehler Platform Rocking Chair; 3-Piece Chesterfield Suite; 3-Piece Walnut Bedroom Suite; Three-Quarter Hollywood Bed with Springs and Mattress, complete; 1 Mahogany Bureau; 1 Old-Fashion Bureau; 2 Wash Stands; 2 Bookcases; 1 Record Stand; 1 Coffee Table; 1 Walnut Lamp Stand; Chest of Drawers; 2 Floor Lamps; other Lamps.

1 Crossley Refrigerator; 1 Frigidaire Refrigerator; 1 Moffat Electric Stove; 1 Rangette; 1 Findlay Oil Burner, only slightly used; Drop Leaf Arborite Kitchen Table with 2 Chrome Chairs; Kitchen Table and Chairs; Bathroom Scales; 1 Chrome Cabinet; Antique Walnut Sideboard; Hall Stand with Mirror; 1 Porcelain Sink Unit complete with Taps; 1 Washing Machine; 1 Dough Box; Sideboards; 1 Parlour Table; 1 Dropleaf Table; Rocking Chairs; Butter Bowls; Old Picture Frames; 1 Hanging Lamp; Old Clocks; Old Beds; 1 Antique Cupboard; Drapes; Quilts; Blankets; Quantity of Dishes; Some Antique Dishes; and many other articles.

TERMS OF SALE: CASH

HUGH EDGERTON, Prop.

Stewart B. James, Auctioneer
Edwards, Ph. Metcalfe 57 r 41. 45c

FOR SALE

FOR SALE—A 1960 Envoy Car, low mileage. Also a 1961 International ½-ton truck with long wide box. In good condition. Docksteader Bros. Ltd., Winchester, Ontario, Phone 774-2600. 45tfc

CHICKS — Honegger Long Term Layers, Red X Rocks, Rock X Leghorns, Barred Rocks, S.C. Leghorns. Apply to Ellis Chick Hatchery, South Mountain. 43tfc.

HOUSE FOR SALE—4-bedroom, brick, sun room (heated), and garage; water; sewer; corner lot; ideal location near school, churches and stores. Available about May 1. Apply to E. Fennell, Winchester, Phone 774-2048 or 774-2522. 42tfc

FOR SALE—Drop in to our store for the most delicious home cured bacon you have ever tasted. Prices are reasonable. Try it! We know you'll enjoy it. Blom's Meat and Locker Plant, Mountain, Ontario, Phone South Mountain 989-6053. 41tfc

FOR SALE—Three-Bedroom Brick Bungalow; fireplace, separate dining room, ceramic bathroom, oak floors throughout, walnut kitchen cupboards and breakfast nook, painted basement, paved laneway and sidewalks. Phone Winchester 774-2244. 42tfc

AUCTION SALE

LIVESTOCK and MACHINERY

Having sold my farm, I offer the followig articles for sale by Public Auction, without reserve, on Lot 4, Concession 6, Township of Gloucester, on the Russell Road at Ramsayville, Ontario, on

WEDNESDAY, MARCH 25th

commencing at 12:30 p.m. sharp

30 HEAD HIGH GRADE HOLSTEIN CATTLE, fresh and due to freshen around sale time, with some bred for Fall. Also 1 two-year-old Holstein bull.

1 I.H. Model H Tractor; 1 Allis Chalmers Tractor with Manure Loader, equipped with P.T.O. and 3-point hitch; 1 Snow Bucket; 1 set M.H. Tractor Disc Harrows, two 16's; Set of M.H. Tractor Disc Harrows, 2-14's; 1 Tractor Grubber; 1 Cockshutt 3-furrow Plow, on rubber; 1 I.H. 2-score Tractor Plow; 2 sets of Drag Harrows; 1 M.H. 13 disc Seed Drill, fertilizer attachment 1 New Holland P.T.O. Manure Spreader in good condition; 1 New Holland Baler in good condition; 1 Cockshutt Power Mower, 7-foot cut, used only one season; 1 Harvey Hay and Grain Elevator, with 2-H.P. motor; 1 McKee Harvester & Wagon; 1 Case 4-Bar Side Rake; 1 Bale Stooker; 1 Buck Rake for Tractor; 1 Rubber Tired Wagon; 1 Fertilizer and Grass Seed Sower for P.T.O.; 1 Electric Grinder; 1 set of scales; 1 Turnip Seeder; 16-foot Cedar Strip Boat; 1 Johnston Outboard Motor, 22 H.P.; Number of Steel Fence Posts; Quantity of Used Galvanized Iron; 1 Bicycle; Emery Stone and Motor; Number of Electric Motors; Quantity of Tools; 1 Vice; 1 Galvanized Water Tank; 1 Oil Pump; Gasoline Pump; 1 Zero Bulk Tank, 33 can capacity used one year; 1 De Laval Pipe Line Milker, 3 single units; 1 Pipe Line Washer; Dairy Cans; 1 Wheelbarrow; 1 Electric Fly Sprayer; Quantity of Baled Hay; Quantity of Baled Straw; Quantity of Rodney Oats; Some Timothy Seed; Forks; Shovels; Chains; and many other articles.

HOUSEHOLD FURNITURE consisting of: Kitchen Table & Chairs; Combination Wood and Propane Gas Stove; 2 Double Beds; Coal Oil Heater; 1 Hall Stand.

TERMS OF SALE—CASH

ERNEST RITCHIE, Prop.

Stewart B. James, Auctioneer
Edwards, Ph. Metcalfe 57 r 41. 45c

FOR SALE

To control calf scours use NIXON'S NEW SCOUREX TALETS — four tablet vial — $1.50. This product is one of the most effective calf scour treatments available. Contact La Rose Pharmacy in Winchester. Satisfactory results or your money back. 45c

WANTED

WANTED—Lady to look after elderly gentleman in private home in Morrisburg. Duties will consist of looking after patient only. Please contact Mrs. G. R. Brown, Phone KI 3-2861. 45c

INCREASE YOUR EARNINGS! Sell our 250 products mostly: Vitamins; tonics; cosmetics; culinary extracts; brushes; etc. . . . High commission, bonus, 30 day trial, exclusive territory. For information write to: Familex Products, Dept. M. 7, 1600 Delorimier, Montreal. 45c

WANTED—Housekeeper to care for three young children for three to four weeks beginning March 31. Live in. Phone Metcalfe 138 r 15. 44-46p

I NEED HELP

OAA Supervisor Claude Wereley needs one or two full or part-time men to help him meet the demand for Ontario Automobile Association Memberships. Pleasant dignified, good paying work. No experience necessary but a car is. For full information contact Claude Wereley, North Field Station, Phone KEystone 4-2032. 44-45c

WANTED TO BUY—Antiques, Old Furniture, Cupboards, Bread Boxes, Kitchen Chairs and Rockers, Butter Bowls, Clocks, Guns, China, all kinds of Coal-Oil Lamps, Brass Pots, Sleigh Bells, Ice Cream Parlour Chairs, Stools and Tables. Address all replies to Lawrence Shaver, 121 Adolphus St., Cornwall, or to Box S777, Press Office, Winchester. 6tfc

TO RENT

FOR RENT—Newly furnished apartment or a completely re-built house, with the option to buy. Apply to Harold Lannin. Winchester. 35tfc

APPARTMENT TO RENT—3-room apartment, heated, hot water, on Highway 31 close to city. Commuters bus. Suitable for business couple. Available immediately. Apply to D. R. McDonald, Vernon, Ontario. Phone Winchester 774-5373 or Metcalfe 140 r 11. 44-45c

FOR RENT—4-bedroom house recently renovated. Modern facilities In Metcalfe. Must rent for at least one year—option to buy if desired. Apply to Archie Sheldrick, Vernon, Ontario. Phone Metcalfe 16 r 4 44-45p

TO RENT—Modern five room apartment; hot water and conveniences. Rent very reasonable. Call evenings. W. C. MacDonald, Winchester, Phone 774-2331. 45tfc

NOTICES

SPENCER and SPIRELLA

Ladies! We have 2 specials for March. One is a White Nylon and the other is Flowered Nylon Voile. Both are excellent. Contact Mrs. Ethel Alexander, 11 Gladstone St., Winchester, Ph. 774-2141. Appointments appreciated. 44-46c

NOTICE!

Believe it or not !!! We sell salt pork right out of the barrel. BLOM'S Meat and Locker Plant Mountain, Ontario. 45-48c

FARM SERVICE

The highest premium paid for your dead and disabled cattle and horses according to size. Please call Collect 989-6176.

C. F. WOODS

LICENCE NO. 312 - C - 64
MOUNTAIN, ONTARIO
"Strictly For Animal Food"

PERSONAL — Hygienic Supplies (Rubber Goods) mailed postpaid in plain, sealed envelopes with price list. Six samples, 25c; 24 samples, $1.00. Mail-Order Dept. M-57, Nov-Rubber Co., Box 91, Hamilton, Ontario.

FARM SERVICE

For prompt removal of sick or dead horses or cows to a Government licensed receiving plant, phone . . .

HERB LOUCKS
(Licence 192 C 62)
774-5250 - Winchester

◀ Look for this seal. It's your guarantee of permanence.

ROCK OF AGES FAMILY MONUMENTS — Authorized Dealer

J. L. KINCAID
Phone KI 3-3184
Morrisburg

"Cemetery Lettering"

EXCAVATING AND TRENCHING

- Case Tractor Backhoe to ¾ Yd. Machines.
- Bulldozer & Loader Service
- Hourly or Contract Basis

Call Collect
KI 3-2523 or KI 3-3019
Ball Construction
MORRISBURG

SULLIVAN BROS.
General Contractors

- SNOW PLOWING
- SNOW REMOVAL
- WATER TANK SERVICE
- BULLDOZERS
- EQUIPMENT RENTALS
- BUILDING MOVERS

PHONE
448-2660
CHESTERVILLE

ART WAHLROTH
B. A., O. D., OPTOMETRIST
Morrisburg, Ontario
HOURS DAILY EXCEPT MONDAY
9 a.m. to 5 p.m.
Please phone for appointment
KI 3-2502

PERSO CLEANERS
- FREE -
Pick-up and Delivery
Raymond Annable
Phone 774-2725

FARMERS!
could you use
MORE COWS?
We are ready to sell you cows on time:

- No Down Payment
- Three years to pay on monthly payments.

For further information see
E. A. DIGNARD
Phone 774-5011
WINCHESTER, ONT.

Fennell Feed Co. Ltd.
Phone 774-2522

FEED NEWS

"MASTER" CHICK STARTER
KRUMS (Medicated)

Feed Master Chick Starter, medicated with Zoalene, from day old to 7 weeks.

Change to Master Chick Grower with Zoalene to 14 weeks. Then Master Complete Grower to 10% production.

Mash, Krums or Pellets.

"MASTER" PIG STARTER
(in meal or pellets)

Master Feeds recommend 5 lbs. per pig of Little Pig Milkade pellets.

Then 25 lbs. of Pig Perktone Pellets followed by 70 lbs. Master Pig Starter per pig.

"MASTER" BACON PRODUCER

From 75 lbs. to finishing.

Restricted feeding is recommended from 140 lbs. to marketing.

OR switch to Master Pig Finisher

SEED CORN

Some varieties of Hybrids are getting scarce because of the increased demand in the tobacco growing areas.

No open pollinated corn available this year.

We are booking orders for 606 medium rounds or flats, Jacques 850J, Pride 5 and other popular varieties.

Please phone orders in soon as possible so we'll be sure to have the kind you want, when you need it.

PROFESSIONAL DIRECTORY

CASS & CASS
LAW OFFICES
Winchester. Phone 774-2004.
Chesterville. Ph. 448-2735.
Bank of Nova Scotia Block

GRAHAM L. CASSELMAN, C.L.U.
Crown Life Insurance
Group Insurance - Pension Plans
Phone 774-5150 - Winchester

H. E. BICCUM
District Representative for North American Life Insurance Co.
A complete Insurance Service for all lines of Fire and Casualty Insurance, including Hospitalization. Also Real Estate Broker. Telephone 774-2410, Winchester.

CANADIAN LEGION
B. E. S. L.
Branch 108, Winchester
Meets on the First Monday of each month in Legion Hall, Winchester.
All War Veterans Welcome
H. C. MUSSELL, President.
L. E. STRADER, Sec'y.-Treas.

HAROLD D. POAPST
District Representative for North American Life Insurance Co.
Complete Insurance Service
Automobile - Fire - Wind - Etc.
Real Estate Broker
Phone 774-2602 - Winchester

S. EARL FREELAND, C.L.U.
The Manufacturers' Life Insurance Company
Suite 403, Victoria Building
140 Wellington St. — OTTAWA
Telephones: Office CE 2-3507
Res. Winchester 774-2334

ATTENTION, CAR BUYERS!
Our Low Cost Financing and Insurance Plan will help you make a better deal. Before you buy talk it over with us!
H. E. BICCUM
Insurance and Real Estate
Phone 774-2410 - Winchester

MONUMENTS
L. D. Wells & Sons
Formerly C. C. Stubbs & Co.
MONUMENTS and CEMETERY LETTERING
on No. 2 Highway opposite the New Union Cemetery
PHONE KEystone 4-2255
ROSS McCONNELL Representative
WINCEESTER. Phone 774-3541
"The Most Modern Shop In Eastern Ontario"

R. BRYSON PATTERSON
OPTOMETRIST
* Eyes Examined * Glasses Fitted
Office Hours — 9 - 12 — 1 - 5
Closed Wednesday
For appointments Phone 258-2274
Prescott Street, Kemptville

LIFE INSURANCE
District Representatives of the Mutual Life Assurance Company of Canada; Lyall M. Crowder, South Mountain. Phone 989-2154; Keith Crowder, Brinston. Phone South Mountain 989-5674. Office Phone 989-2157.

The Investors Group
Investors Syndicate of Canada Ltd.
Investors Mutual of Canada Ltd.
Investors Growth Fund of Canada Limited
Investors International Mutual Fund Limited
Investors Trust Company
WARD GOWLAND
48 Largo Cres. Ottawa 5, Ont.

HENDERSON LODGE NO. 383
A. F. & A. M., WINCHESTER
Meets in the Masonic Temple on the Second Thursday of each month at 8.00 p.m.
Visiting Brethren Welcome
D. C. CASSELMAN, Wor. Master
DR. W. A. SHERWOOD, Secretary

CROWDER'S INSURANCE AGENCY
All Lines of General Insurance
Office Phone 989-2157.
L. M. CROWDER.... Res. 989-2154
C. H. CROWDER....Res. 989-2149
SOUTH MOUNTAIN, ONTARIO

FRASER INSURANCE SERVICE
Bill McVey - Jim McVey
Phone METCALFE 157
Auto - Fire - Farm - Life and Liability

For Cemetery Memorials See
W. J. L. BOYD & SONS
Representing
R. M. Best Granite Co., Kingston
Architects and Craftsmen of Civic and Private Memorials. Church Memorials of Bronze, Marble and Brass
PHONE 774-2520 - WINCHESTER

G. WILLIAM GORRELL
Barrister, Solicitor, Notary Public
PHONES—Office, KIngsdale 3-2922
Res. KIngsdale 3-3195
MORRISBURG — ONTARIO

SUMMERS INSURANCE SERVICE
H. E. Summers - E. R. Summers
TELEPHONE 774-2515
A Complete Insurance Service for all lines of Fire and Casualty Insurance. Also low cost Automobile Financing and Insurance Plan.

ELECTRICAL APPLIANCES
Full line of Beatty and RCA Victor Electrical Appliances including Electrical Stoves, Refrigerators and Freezers, Washing Machines, Dryers, Oil Space Heaters, Television.
ROSS H. BECKSTEAD
Phone KI 3-2103 - Williamsburg

D. HUGH THOMPSON and SON
General Insurance
Telephone KI 3-2287
WILLIAMSBURG - ONTARIO

CORNWALL - OTTAWA - MORRISBURG
MacLEOD, COMRIE & CO.
CHARTERED ACCOUNTANTS
Licensed Trustees in Bankruptcy
Cornwall — Tel. WE 2-3613
Morrisburg — Tel. KI 3-2925

ARTHUR A. CRAWLEY & CO.
CHARTERED ACCOUNTANTS
OTTAWA — TORONTO — MONTREAL — PEMBROKE
BROCKVILLE — SUDBURY — NORTH BAY
SAULT STE. MARIE — WINNIPEG — VANCOUVER
Ottawa Office 132 Lyon St. - Telephone 233-7715

GORDON W. THOM
REALTOR
Morrisburg Shopping Centre
OFFICE—KIngsdale 3-3055
Residence—KIngsdale 3-2585

IN WINCHESTER
Restaurant, store and dwelling in one block, modern, good operation, on Main Street. Asking Price: $35,000.00. Owner will take mortgage. Any offer considered.

IN MORRISBURG
One storey frame clapboard bungalow, two bedrooms, built about six years ago, on High Street, modern conveniences, nicely located close to Shopping Centre, Post Office, etc. Cash or Terms.

Two storey frame dwelling, modern conveniences, five bedrooms, hardwood floors, well located on large sized lot on Augusta Street. Cash or Terms.

IN WILLIAMSBURG TOWNSHIP
100 acre farm, four bedrooms, frame dwelling, good barn with 26 stanchions, concrete floors, implement shed, garage, 2 wells, located east of Morrisburg near 401 Highway, near Elementary school. Terms or Cash.

New brick veneer bungalow, 3 bedrooms, beautifully located on waterfront in Mariatown. On double lot, one mile from Morrisburg. A home you should see before buying. Terms can be arranged.

Two storey frame dwelling consisting of two apartments with second floor apartment permanently rented with good income. In Williamsburg Village. A small down payment will take this property.

SUMMER COTTAGES
On Ault Island, two cottages detached, each complete with modern bathroom facilities, beautifully located on lot 100 feet by 200 feet, good beach. Can be purchased with present owner taking mortgage at 6%. Arrange now for your summer outing. Asking Price: $9,000.00.

We have several building lots, summer properties, good farms and other residences for sale.

Salesman: J. MILTON CARKNER
Morrisburg, Ontario
Telephone KI 3-2079
45c

CUSTOM SLAUGHTERING
We are in a position to slaughter your cattle and hogs; also, cut, wrap and sharp freeze the meat.
Apply to
EARL'S MEAT
CHESTERVILLE
448-2324

Macoun SILOS...

- Corrugated Convex Stave for Strength
- Wet Cast Vibrated Concrete Stave
- Double Hooped — 80% Stronger
- Less Moisture Absorption
- More Feeding in Less Space
- 10 to 20 foot Widths — Any Heights
- Discount For Early Orders

further information from
Edgar Craig
Representative
Winchester — Ontario

HOUSE FOR SALE

3-bedroom frame house in the Village of Winchester. All modern conveniences, Garage, large lot. Town water and near sewers
Apply to
RON WORKMAN
Phone 774-2145
WINCHESTER

ANIMAL HEALTH — NEWS —
NEW!
ONE DOSE ONLY
INJECTABLE IRON FOR PIGS
30 doses (30 c.c.)
$4.80
— AT —
LaROSE PHARMACY
Phone 774-2633
WINCHESTER, ONTARIO

REAL ESTATE

100 ACRES, ALL WORK LAND GOOD CLAY LOAM, Winchester area, 6-room house, barn ties 40 head, full pressure system, 23 head milking, full line of equipment.

IROQUIOS, 4-BEDROOM HOME, full basement, oil heated, nice location, low taxes. Full Price $9500. terms.

If your property hasn't sold try GALE with 16 OFFICES, Cornwall, Ottawa, Kingston and the Ottawa Valley.

MODERN BUNGALOW WEST OF LONG SAULT, on No. 2 Highway, 1 acre of land, well treed. Asking $10,000. with terms.

HARDWARE AND BUILDER'S SUPPLY BUSINESS, well located, sales over $200,000., excellent net profit, new building. Terms arranged at 6%.

RESTAURANT, CORNWALL, MAIN STREET LOCATION, modern and fully equipped, good lease, excellent business. Asking $3000. down.

Members of the Multiple Listing Services—Ottawa, Kingston and Central St. Lawrence Boards

Morrisburg KI 3-2898 — Cornwall WE 2-3205 — Iroquois OL 2-4296

ALBERT GALE AGENCIES LTD.
Write P.O. Box 397
Morrisburg - - Ontario

Calves $22. to $35.00 cwt.
BEEF SLIGHTLY IMPROVED
$12.00 to $16.50 per cwt.
GOOD HEIFERS — $18.10
— AT —
HOLMES Livestock EXCHANGE LTD., WINCHESTER

OTHER GOOD PRICES THIS WEEK: Top Springers, $275.00; Top Bulls, $16.00 to $18.50 cwt.; Pork, $18.00 to $19.75 cwt.; Sows, $12.00 to $15.50 cwt.; Weaner Pigs, $6.00 to $12.00 each.

SALES EVERY TUESDAY — MODERN BARN & FACILITIES

News From Mountain and District

Mountain

Mrs. Bruce Campbell, of Vernon, was a visitor at the home of Mrs. George Carlyle on Thursday.

Mr. and Mrs. Keith Robinson and David spent the week-end in Montreal.

Mrs. Gordon Robinson has returned home after spending several weeks at the home of her daughters at Russell and Ottawa.

Mr. and Mrs. Joseph Hyndman spent Friday at the home of Mr. and Mrs. Carl Simms and boys.

A very successful Tea and Bake Sale were held on Saturday in the United Church Hall under the auspices of the U. C. W.

Mrs. W. Shaw spent Saturday at the home of Mr. and Mrs. Ralph Shaw.

There was no service in the United Church on Sunday owing to the illness of the minister, Rev. Mr. Robertson.

Mr. and Mrs. Wilfred Utman, of Carleton Place, and Mr. and Mrs. James Cox and Terry, of Ottawa, were week-end visitors of Mrs. Gordon Robinson.

Miss Anne VanAllen, nurse in training at Ottawa Civic Hospital, spent the week-end at the home of her parents, Mr. and Mrs. Clair VanAllen.

Miss Carol Declare spent the week-end at the home of Mr. and Mrs. John Berry.

Mr. and Mrs. Jim Imrie, of Kingston, were dinner guests on Sunday of Mr. and Mrs. Jud Imrie.

Mr. and Mrs. Ron Richards, of Ottawa, spent Sunday evening at the home of her parents, Mr. and Mrs. Clair VanAllen.

Hallville U. C. W. To Continue CARE Support

Hallville U. C. W. will contiue to send contributions to the CARE organization. The decision was reached at the March meeting of the group at the home of Mrs. Stan. Coleman.

During the business session conducted by Mrs. Lyall Allen a thank-you letter from the Save The Children Fund was read. The ladies of the church had sent a cash donation. Twenty-two ladies and three visitors were present. On display were the two quilts made by members and plans were made for the making of two more quilts.

Devotions were in charge of stewardship convener Mrs. Jessie Dawson who took as her theme "The Bible! The Word Of God." Mrs. Franklin Milne conducted a contest on cereals which was won by Mrs. Mel. Christie and Mrs. Ralph Blaine.

Brinston

Mr. and Mrs. Harve Wells, of Cardinal, were Wednesday dinner guests of Mr. and Mrs. Robert Stephenson.

Mrs. Docia Strader has returned home after spending a few months in Ottawa.

Our sympathy is extended to the family and friends of the the late Mrs. Everett Strader, who passed away recently in the Winchester Hospital.

Mrs. Pearl Murdock, of Saskatoon, was a visitor of Mr. and Andy Cooper and family.

Mrs. R. Suffel Receives Token For U.C.W. Work

Mrs. Russell Suffel was presented with a pin bearing the U.C.W. insignia by the president of the Inkerman group, Mrs. George Suffel. The pin was awarded for Mrs. Suffel's work with the U.C.W. She is a past president.

Mrs. Henry Bjergso had charge of the Scripture readings. Other readings were given by Mrs. Tom Allison and Mrs. Ralph Allison. The service on an Easter theme included many hymns.

The March meeting was held at the home of Mrs. Ralph Allison.

Mr. Fred Dafoe, of Gallingertown, was an overnight visitor on Friday of Mr. and Mrs. Robert Stephenson and family.

Mrs. Rae McMillan and baby, of Winchester Springs, were Saturday guests of her brother, Mr. and Mrs. John Francis.

Mr. and Mrs. Robert Stephenson and family were Sunday supper guests of Mr. and Mrs. Raymond Dafoe of Ingleside.

ODDFELLOWS VISIT OTTAWA

Connaught Lodge, No. 400, I. O. O. F., of Brinston, visited Rockcliffe Lodge, No. 278, Ottawa, recently.

The second degree team conferred degrees on several candidates. Brothers taking part in the degree were were: Carly Cooper, Lorne Strader, Gordon Cooper, Raymond Smail, John Bell, James, Gilmour, Lloyd Brinston, Harold Miller, Gerald Munro, Wilfred Cooper, Lyle Mellan, Glen Johnson, Rae Banford and Dale Hutt. Music was furnished by Bros. Percy Robertson and Tom Anderson.

Bro. Raymond Smail, Noble Grand of Connaught Lodge, thanked Rockcliffe Lodge for the lovely supper served following the meeting.

South Mountain

Mrs. George Murdock, of Saskatoon, Sask., was a caller with relatives and frieinds here recently.

Mr. and Mrs. Myles Merkley, of Chesterville, were Sunday guests with Miss Ruth Harper and brothers, Milton and Cecil.

Mr. and Mrs. Arnold Gilroy spent a few days with their son-in-law and daughter, Mr. and Mrs. Edward Mounce, at Don Mills. Mrs. Gilroy remained and will spend two weeks as their guest.

Mr. James Merkley, Chesterville, was a guest of Miss Ruth Harper and brothers, Milton and Cecil, recently.

Ladies' Aid Meets

The Ladies' Guild of St. Andrew's Presbyterian Church held its March meeting at the home of Mrs. Lorne Boyd with a splendid attendance of members.

The meeting opened with the call to worship, followed by prayer. Mrs. Gordon Blow and Mrs. Russell Beggs were in charge of the program and took as their theme, "Easter." Roll call was answered by a Bible verse containing the word "Risen."

During the social hour the hostess served dainty refreshments. A vote of thanks was tendered Mrs. Boyd for her kind hospitality.

W. I. Meeting

The March meeting of the Women's' Institute took the form of a pot-luck supper, held in the I.O.O.F. Hall when the members were hosts, to their husbands and friends.

The table decorations were in keeping with St. Patrick's Day, and a bountiful meal was served.

The programme consisted of a sing-song, games and contests. The Bell Telephone Company presented three films, "Before The Phone Rings," "Your Voice," and 'Telephone Hour." These films proved very interesting and educational, and were greatly enjoyed by all.

A vote of thanks was tendered to those presenting these films.



Heather Mackie Crowned Queen of KAS Royal

Kemptville Agricultural School held its Annual Royal last week and more than 700 persons were in attendance at the two-day show. Commenting on the record crowd and the calibre of the show Principal A. M. Barr said three things about the show were outstanding: the general excellence of the educational exhibits, the quality of showmanship, and the tremendous contribution of the Home Economics Division.

It was the first time the Home Economics Fashion Show had been included in the Royal and it was an overwhelming success. Queen of the Royal was Heather Mackie, 20-year-old second year Home Economic student from Don Mills, Ontario. Her princesses were Barbara Lafferty, 18, Trenton, and Carole Foord, 19, of Markham.

Keith Shier, Ontario County, became Grand Champion Livestock Showman, and Barry Carscadden, Russell County, Reserve Champion. Hugh Soddon, Victoria County, Grand Champion Showman, and Ray Pender and Melville Shannon tied for Reserve Champion.

Ernie Burton, of Vars, who judged showmanship, commented "there were more good show men and women here today than usual and none who were poor." The Show was excellent and well received.

PICTURE

In the accompanying picture K. A. S. Royal Queen Heather Mackie, of Don Mills, is shown smiling with her attendants, on the left, Barbara Lafferty of Trenton, and on the right, Carole Foord of Markham.—Photo by Daykin.

Hyndmans

Mr. Bert Lattimore returned from Kemptville Hospital on Friday much improved in health.

A number from here attended the funeral of the late Mrs. Alex Francis, of Prescott, last week. Mrs. Francis lived in this vicinity up until seven years ago when she and her husband moved to Prescott. To the bereaved family we extend our sympathy.

Mr. and Mrs. Carl Grant and boys spent Thursday evening with Mr. and Mrs. Ray Grant.

Mr. and Mrs. Lawrence Wallace and Kim spent Saturday evening with Mr. and Mrs. Bert Lattimore.

Master Terry Render, of Oxford Station, spent the week-end with his grandparents, Mr. and Mrs. Ray Grant.

Mrs. Ed. McLaughlin and son, Grant, of Cardinal, spent Sunday afternoon with Mr. and Mrs. Cecil Canning.

Mr. and Mrs. Hilliard Kenney and Brian, of Roebuck, spent Sunday evening with Mr. T. Canning.

EASTER
MARCH 29th, 1964
AN EXCELLENT SELECTION OF EASTER CARDS
expressing choice sentiment
Styled by Carlton Cards
5c to 50c
Chickens — Rabbits
Baskets - Marshmallow Eggs and Bunnies
Cream-Filled Eggs
MOULDED CHOCOLATE
Roosters — Chickens and Bunnies
10c and up
A GOOD SELECTION OF MADE-UP
Baskets - Carts - Eggs
BOXES OF CHOCOLATES
MAKE A GOOD EASTER GIFT ESPECIALLY IF THEY ARE MADE BY . . .
Moirs — Duncans — Lowneys
Pattersons — Cadburys
DUNCAN'S Store
774-2639 - Winchester

HYLO
Egg Grading Station
L. KAPELLER, Prop.
Winchester and Chesterville
HIGHEST MARKET PRICES
Paid Daily for our City Trade
2 Electric Grading Machines To Assure You Proper Grade
If it is not convenient for you to bring your eggs to our Grading Stations at Winchester or Osgoode you may leave them at any of the following stores where they will be picked up and your returns left twice weekly:
MacPherson's Store, Win. Springs
Miller's Store, Metcalfe

BUSINESS FORMS BY Crain
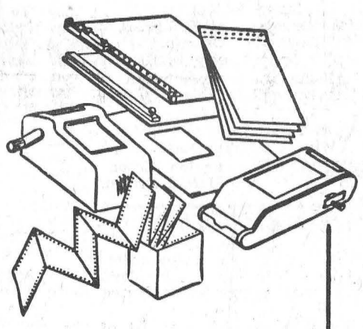
• CONTINUOUS FORMS
• INDIVIDUAL CARBON INTERLEAVED SETS
• ONE-RITE ACCOUNTING SYSTEMS
• MACHINE BOOKKEEPING FORMS
• REGISTER AND MISCELLANEOUS ACCESSORIES
BUSINESS FORMS TO FIT EVERY RECORD WRITING NEED!
FOR COMPLETE INFORMATION PHONE
The Winchester Press
PHONE 774-2524, WINCHESTER

WHY PAY
4%
MORE TAX?
Buy Now
Before March 31st
and
Save
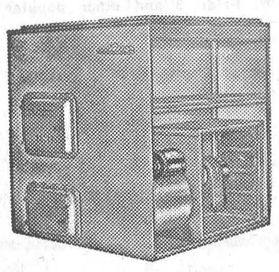
— ON ALL —
Plumbing & Heating Needs
INCLUDING, FURNACES, BATHROOM AND LAUNDRY FIXTURES, ETC.

DO IT NOW
Docksteader Bros. Ltd.
Dial 774-2600
WINCHESTER

DAIRYMEN
Many fluid milk shippers and other dairy farmers will now have calves from fall freshening cows. Many will be raising their heifer calves as herd replacements.
The feeding and management of these calves today will be an important factor in determining how profitable as units they will be in the milking herd of tomorrow.
We, therefore, recommend two feeds designed to give your calves an economical start to vigorous, thrifty growth. These feeds are part of a program designed to grow cows that will have the capacity to give all the milk that has been bred into them.
successful feeders across Canada choose MIRACLE
FEEDS OF THE WEEK
MIRACLE 22% Calf Starter
and
MIRACLE Golden Grade Milk Replacer
NOTE:—Ask for our free bonus booklet "A Profitable Dairy Cattle Feeding Program"
Remember . . .
TWO PHONES TO SERVE YOU BETTER
(Check Numbers Below)


H. E. Saunders & Sons
S. Mtn. 989-2155 INKERMAN Kempt. 258-3371

CHURCH NEWS

SUNDAY, MARCH 22nd, 1964.

Anglican Church

Rev. W. L. Thomas. Rector.
(Palm Sunday)
9.00 a.m., Holy Communion.
10.00 a.m., Church School.
3.00 p.m., Evensong.

Baptist Church

WINCHESTER — ORMOND
Rev. Geo. Cawfield, Pastor.
Winchester: Worship Service at 10 a.m. and 7.30 p.m. S. S. 11 a.m.
Ormond: S. S. at 10.30 a.m.; Worship Service at 11.30 a.m.
South Gower—S. S. at 3 p.m.

Presbyterian Church

Rev. Wm. Sutherland, Minister.
Worship Service—11.00 a.m.
Sunday School—11.30 a.m.

United Church

Rev. A. J. MacDonald, Minister.
Worship Service at 10.30 a.m.
Sunday School at 11.30 a.m.
Harmony — Sunday School at 2.00 p.m.; Worship at 3.00 p.m.

Wesleyan Methodist Church

Rev. W. R. Schamehorn, Minister
Sunday School at 9.45 a.m.; Service of Worship at 10.45 a.m. and 7.30 p.m. Prayer and Fellowship Hour on Wednesday at 7.30 p.m. Youth meets on Friday at 8.00 p.m.

Christian Reformed Church, Williamsburg

(Church of the Back To God Hour Broadcast heard every Sunday at 8 a.m. over CFRA, Ottawa).
10.00 a.m.—Dutch.
2.30 p.m.—English.

Winchester Springs United Church

Rev. E. B. Bugden, Minister
Worship Service: 9.00 a.m.
Sunday School at 10.00 a.m.

Winchester Springs Presbyterian Church

Rev. R. Everett Hawkes, Minister
Worship Service at 2.00 p.m.

Wesleyan Methodist Church, Inkerman

Rev. J. H. Weaver, Minister.
Sunday School at 10 a.m.; Service of Worship, 11 a.m. and 7.30 p.m. Prayer and Fellowship Service on Wednesday at 8.00 p.m. Youth Meeting, Friday, at 8.00 p.m.

Bethany Chapel Winchester

Every Wednesday evening at 8.00 p.m., a Bible Study Period will be held.
Sunday School, 10 a.m.; Morning Worship, 11 a.m.; Evening Worship at 8.00 p.m.
A friendly welcome awaits you!

Presbyterian Church South Mountain

Rev. John J. Hibbs, Minister
(Organist: Mrs. Marston Shaver)
Worship Service ..... 9.30 a.m.
Church School ..... 10.30 a.m.

Durant's Flowers
For Every Occasion!
DELIVERED
WORLD-WIDE WIRE SERVICE
CHESTERVILLE — Ph. 448-2060
GRACE J. DURANT

BP
TESTED and PROVEN
Heating Fuels and Farm Petroleum Products
Ron Freeland Fuels
Ph. 774-2306 WINCHESTER

Art and Amy DAYKIN
PHOTOGRAPHY
• Weddings
• Family Groups
• Children
• Adults
OSGOODE - ONTARIO
Phones: Metcalfe 61 r 4
North Gower 489-3528

OK USED CARS
GENERAL MOTORS DEALER
JOHNSTON MOTOR SALES (Kemptville) LIMITED
Kemptville, Ontario - Phone 258-3403

H. Winston ALGATE
OPTOMETRIST
Office will be open in Chesterville, at P. J. Gilroy's Jewellery, Mar. 19; Apr. 2
For Appointment — Call 448-2355
"To Avoid Confusion," Make Appointments Well In Advance.

SHELL S. G. Black Fuels
PHONE 774-2109
WINCHESTER
• Fuel Oil • Stove Oil
• Gasoline • Deisel Fuel
"Free Emergency Burner Service"

WERTS' Garage Ltd.
E. QUARRINGTON, Proprietor
THE HOME OF
Pontiac - Buick - Acadian - Vauxhall Cars & GMC Trucks
Phone 987-2920 - CRYSLER
SPRING TUNE-UP TIME
Now is the time for a thorough Tune-up and Check-up, by First Rate, Experienced Mechanics, using the latest, modern equipment.
AUTOMATIC TRANSMISSIONS — A SPECIALTY!
TAKE FULL ADVANTAGE OF SUMMER DRIVING BY GETTING YOUR CAR CHECKED-UP . . .
NOW!
Contact the Service Manager
JOHN MacCRIMMON
For Appointment
Call 987 - 2920

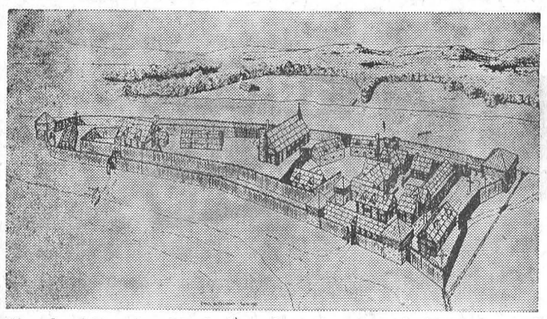

Sketch of Fort Ste. Marie based on the ground plan prepared by Dr. W. W. Jury.

Fort Ste. Marie I

Huronia Project Start Announced

Plans for the reconstruction of the historic outpost of Fort Ste. Marie I, east of Midland, have been announced by Prime Minister, John P. Robarts. Midland is located 80 miles north of Toronto on Georgian Bay.

Development of Fort Ste. Marie, he said, will be the first stage of a larger historical program to be known as the Huronia Project. The reconstruction, to begin this summer, will be a joint undertaking of the Ontario Department of Travel and Publicity and the University of Western Ontario.

The Honourable James Auld, Minister of Travel and Publicity said that $100,000 for the first reconstruction stage was included in his departmental estimates.

Fort Ste. Marie I was built in 1639 as a centre for the Jesuit mission to the Hurons and was destroyed ten years later to prevent its falling into the hands of marauding Iroquois. Its site is adjacent to the Martyrs' Shrine, erected in 1925 as a memorial to eight 17th century Jesuit martyrs. The Shrine brings some 250,000 visitors to the area each year.

Dr. G. Edward Hall, president of the University of Western Ontario, who for many years has had a deep personal interest in the archaeology of the area, will be a member of the committee. Chairman will be William Cranston, chairman of the Ontario Economic Council and a former publisher of the Midland Free Press Herald.

Mr. Robarts said that the broader Huronia Project will include the military and naval establishments of nearby Fort Penetanguishene, archaeological work at the site of a large Huron village, the museum at the site where the schooner "HMS Nancy" was sunk near Wasaga Beach by U.S. gunboats in 1814, and the possible reconstruction of Fort Ste. Marie II on Christian Island in Georgian Bay. The latter would require the co-operation of the federal government which operates the area as a national historic site.

Heading the university team at Fort Ste. Marie will be Dr. W. W. Jury, honorary curator of the university's Museum of Indian Archaeology and Pioneer Life. Dr. Jury has conducted extensive excavations in the Huronia area for two decades.

Fortified with stone bastions and surrounded by a log palisade, Fort Ste. Marie by 1648 housed more than 60 French, including 19 priests. The Fort complex included a hospital, chapels, residences and stables—all of which will be reconstructed — and a cemetery. There were also accommodations for Christian Indians who came from outlying hamlets to the Fort, where they would spend several days making their devotions. Pagan Indians were received in a special compound.

Two Jesuit fathers from Fort Ste. Marie I were cruelly tortured to death at nearby St. Ignace shortly before Ste. Marie was destroyed. Their bodies were brought back to the Fort by Christophe Regnault, the Fort shoemaker, and buried there together. He later recovered the bones of the missionaries and packed these reverently in silk envelopes for the journey to Quebec. There, he explained in a letter to France, "they are held in great veneration".



Hon. James A. C. Auld

The two, Father Jean de Brebeuf and Father Gabriel Lalemant, were beatified in 1925 and canonized in 1930, with six other Jesuit missionaries, Isaac Jogues, Charles Garnier, Anthony Daniel, Noel Chabanel, Rene Goupil and Jean de la Lande.

In his announcement today, Mr. Robarts said that the property for the project was made available by the Jesuit Order, and noted that the lease gives the Order perpetual right of access to the area believed to contain Brebeuf's grave. Many artifacts from the site, now in other parts of the world, will be returned to the restored fort.

"Our research has shown that historic sites are the second biggest tourist attraction in Ontario," Mr. Auld said. "They bring almost as many people into the province as do our scenic attractions and have the advantage of being unique to Ontario."

"There is, of course, a tremendous educational value to such projects. By providing living reminders of our past—and by this, I mean the peopling of these sites with persons performing the tasks of bygone days — we are giving our children, and ourselves, an invaluable lesson in Canadian history."

No time limit has been placed on the project, Mr. Auld said, but he hopes to see it completed by 1967, the 100th anniversary of Canadian Confederation. He emphasized that the project is not part of the joint federal-provincial-municipal Centennary grants program.

NDP REID SCOTT FROM TORONTO DANFORTH



JEAN CASSELMAN, M. P.

Jean Casselman Says Work Of Young MP Gains Respect

There are many Members of Parliament who do not write reports from Parliament Hill for one reason or another. A reason that I cannot understand is a professed lack of something to write about. Far from a difficulty in finding subjects, my difficulty is in leaving out so many interesting subjects each week.

Of much interest to all Members of Parliament has been the debate this week on redistribution. In spite of a reference to non-partisanship by most of the speakers, there is the heaviest current of politics and party interest running all through this question. It is only obvious that each party would like to see the redistribution handled in a manner most helpful to itself. Likewise, most Members would like to see their own riding made easier to serve and easier to win.

Knowing the districts of Canada and the personal feelings of most of the Members, their words usually come through with a great deal of personal and political prejudice however much, and sometimes sincerely, they avowed otherwise. One rather admirable young Member seemed to be an exception to this rule. Reid Scott from Toronto's Danforth spoke his mind frankly. For this he received jibes from both the Liberals and Conservatives. They ridiculed him for being so non-political and appearing to care more for city voters than rural voters, a stance which would do his Party no good in the imminent Saskatchewan election. Mr. Scott took these taunts with an unamused uninterested face. He is an alert, modern young man who probably realizes that popularity will not always rest on the super-political positions taken by politicians in the past, that people generally are anxious to hear the truth as sincerely and clearly as the speaker can state it.

Amongst the several points that he covered, he concluded with some very interesting figures, substantiating why the Canadian Parliament should not be increased in number of seats. He said: " . . . Finally, I wish to suggest that no increase in the number of seats in this House would be warranted. Already, per caipta, we have the largest or nearly the largest Parliament on earth. The average number of electors to be represented in the Canadian Parliament will be about 68,000. Perhaps Hon. Members would be interested in a few comparable figures: A Member of Parliament in

Britain represents	85,000
United States	437,000
Australia	90,000
West Germany	108,000
France	74,000
Italy	80,000
India	880,000
Japan	208,000
Netherlands	80,000
Soviet Union	198,000
Mexico	215,000

This is the young man who has voted independently with the Government on the basis that the country could not afford an election at this time, the issues are not ripe for the voters' decisions, and that this Government should get on with the work at hand. His independent thinking is based on a good legal education and service as a member of the Provincial Legislature. I hear respectful comments on him and his work from the most observant and experienced journalists in the Press Gallery. They not only have noticed him, but await his comments with interest, knowing they are based on his own personal thought and study, not second hand nor unduly influenced. I have heard public comments on his attractive personality on television. Whatever the future of the Socialists, the New Democratic Party with whom he now sits, here is a young man to watch.



ADOPTION OPPORTUNITIES

Many fine happy children are in the care of Ontario's Children's Aid Societies. Boys and girls are available for adoption. They need new mothers and fathers who will accept them as their own.



FOR PROTESTANT FAMILIES

BRYCE is a clean cut and pleasant looking lad. The type of son to be proud of. He has hazel eyes, brown hair and a clear complexion. He had a heart ailment, but now can lead a normal life. He plays on a hockey team and is a keen sportsman. He is an excellent student and would like to be a lawyer. Bryce is in Grade 10 at 14 years of age. This boy wishes to belong to a family. If you are an older couple you would be most fortunate in becoming Bryce's parents.

NOREEN is a 15 months old Protestant baby with a relaxed, good-natured temperament. She is a bright and attractive baby with brown eyes and hair and some Negroid facial features, from her Canadian and coloured ancestry. Noreen likes other children and would fit into a warm-hearted family setting.

SARA is a petite well built Protestant girl with brown eyes and hair, and of nice appearance. She has good intelligence and is vivacious and outgoing. Her nationality is Greek and she is 12 years old. This girl needs warmth and attention from older Protestant parents. Are you the parents for this attractive 12 year old girl?

MARGOT is a Protestant Anglo-Saxon and Dutch girl of 2½ years. She is slight and dainty with blue eyes and curly brown hair. She has fine, even features and is very attractive looking. The pupil of one eye is slightly enlarged, but this does not affect her sight or detract from her appearance. Her intelligence is high and she is active, independent and temperamental. There is a history of mental illness in her background and the couple adopting this child must be aware of this.

FOR CATHOLIC FAMILIES

TOM is an active, alert baby of four months who is developing well. He has brown eyes and hair with an olive complexion. He is Anglo-Saxon and Peruvian Indian. This young Roman Catholic lad will need bright parents to keep up with him in the years ahead.

CORA has an attractive, slightly oriental appearance, and is a lovely Roman Catholic baby of 20 months. She is a happy, good-natured little girl with dark eyes and hair and a clear complexion. Very little is known about Cora's background, but she is developing at a good average rate.

ALFRED is a contented, happy Canadian Roman Catholic boy of 1½ years. He is a sensitive lad and would be unhappy with aggressive, noisy parents. Al is a healthy boy with good mental ability and an unassuming manner. He would like quiet, gentle parents.

TIMMY is a dear little, Roman Catholic Dutch boy of 16 months. He has brown eyes and hair and a round face with an alert expression. He is a bright boy interested in everything around him. Timmy would be happy to be adopted now.

Married couples, interested in adopting these or other children, ask your local Children's Aid Society, or write to:

THE DEPARTMENT OF PUBLIC WELFARE,
PROVINCE OF ONTARIO
PARLIAMENT BUILDINGS, TORONTO.

HONOURABLE JOHN ROBARTS, *Prime Minister*

HONOURABLE LOUIS P. CECILE, Q.C., *Minister of Public Welfare*

W.O.W

TOMMY'S DADDY IS A WOODMAN

Tommy's daddy is sure glad that he joined THE WOODMEN of the WORLD.

Ten years ago, at the age of 28 he bought a WOODMEN of the WORLD Life Insurance Policy (20 payment life) giving his family $10,000.00 worth of PROTECTION.

TO-DAY this policy gives $11,650.00 of Life Insurance PROTECTION, an increase of $250.00 during the past year.
During the same year the CASH VALUE has increased by $447.00.

Tommy's dad says: "Join the Family Fraternal Society to-day."

THE CANADIAN WOODMEN OF THE WORLD
Head Office — LONDON, ONTARIO

Used Car Specials

'62 Plymouth, 6 cyl. 4-door, low mileage
'61 Chevrolet, 6 cyl. 4-door, automatic
'61 Plymouth, 6 cyl. 4-door
'60 Volkeswagen
'60 Ford Station Wagon, V/8, automatic

SATISFY YOUR MOTORING NEED WITH ONE OF OUR
Quality Used Cars

Sheldon Robinson, Salesman.

W.J.L. Boyd & Sons Ltd.

"SINCE 1936"

PHONE 774-2520 WINCHESTER

CHRYSLER * PLYMOUTH * VALIANT * FIAT * FARGO

WINTER HOURS — Starting November 1st., 7 a.m. to 7 p.m.
Friday and Saturday open till 9.00 p.m.



ELECTRIC HEATING offers the custom-comfort of room-by-room temperature control. FLAMELESS electric heat is gentle and quiet—clean as sunlight. No new home should be without it. For complete information contact your qualified electric heating contractor or:

your hydro

LIVE BETTER ELECTRICALLY

Winchester Hydro System - Phone 774-2105



TORONTO—Roberta Corey, a Travel Counsellor with the Ontario Department of Travel and Publicity, shows a hand carved Indian mask to George A. Martin, one of three judges selecting award winning souvenir items for the Ontario Souvenir Industry Exhibition. The Exhibition is being held during the National Sportsmen's Show March 13-21 at the CNE Coliseum. Visitors to the Exhibition will see more than 1,000 souvenir gift items.

PRESBYTERIAN CHURCH

Presbytery of Brockville Plans Holy Week Services

Six ministers and nine elders were present at the regular meeting of the Presbytery of Brockville of the Presbyterian Church of Canada. The meeting was held in St. Andrew's Church, Cardinal, with Rev. J. Greene as moderator.

Main discussions were on the Holy Week preaching missions to be held throughout the Presbytery March 24 to 27, in Winchester, Kemptville, Iroquois, Prescott and Brockville. Special speakers enlisted for the mission include Rev. Wm. Duffy of Pierrefonds, Que., Rev. M. V. Putman of Kingston, and Rev. C. A. Falconer of MacDonald's' Corners. Rev. Joseph Muchan, a Presbyterian missionary on leave from his post in British Guiana, is a special added speaker. The ministers will each preach once in each community.

Rev. A. D. Sutherland, of Chesterville, spoke briefly on the plans for a Christian Education Centre to be erected at St. Andrew's, Chesterville. Also reporting on properties and cemeteries, Rev. L. R. Renault, Prescott, revealed that funds had been made available to offer perpetual care to the North Augusta Cemetery. Rev. Renault also announced plans for a Young People's Rally to be held in Prescott April 18, with Rev. J. J. Hibbs as the guest speaker. Included on the program will be a hootenanny.

The meeting appointed John Gray of Brockville as reporter to the "Presbyterian Record." Another appointment expected in the near future is that of a minister at St. Andrew's, Prescott. The congregation has heard from many candidates and a decision is expeced soon.

Rev. Mr. Greene tabled his report of the Committee on Stewardship and Budget. He reported a marked increase in the givings of the Presbytery and commended the congregations on their increased contributions.

The report of the Committee on Recruitment was given by Rev. J. M. Anderson who reviewed the work of his committee in co-operation with the Students Society of the Presbyterian College, Montreal, which arranged to have students speak in most Presbytery pulpits during one Sunday in February.

Government Promotes Souvenir Campaign

Two departments of the Ontario Government are involved in a campaign to promote production and sale in the province of souvenirs which are made here. It is hoped the embarrassment of finding Canadian souvenirs made in other countries may disappear.

An Ontario Souvenir Industry Exhibition, sponsored by the Department of Travel and Publicity and the Department of Economics and Development, will be part of the Sportsmen's Show in Toronto March 13-21. These departments are seeking new ideas for souvenirs that can be produced cheaply in Canada.

Authenticity is a necessity in the souvenir industry. Only one-fourth of the annual 44 million dollar souvenir gift market is supplied by home producers.

Economically and as a matter of national pride the campaign to promote the Ontario souvenir industry merits wide enthusiastic public support.

ELECTRIC HEATING

is the only heating system that offers you all these important advantages:

flameless

clean

safe

quiet

a thermostat in every room

more living space

economy

Electric heating is one of the many comfort features of the famous Medallion all-electric homes. For full information, consult a qualified electric heating contractor or your Hydro.

MEDALLION ALL-ELECTRIC HOME LIVE BETTER ELECTRICALLY

your hydro

USE LOW COST CLASSIFIED ADS TRIED TESTED PROVEN

This Spring Turn Those Unused, Unwanted Articles Into Money By Using A Press Classified Ad . . . only

75 CENTS

Small Investment! Big Profit!

CLASSIFIED IS FOR

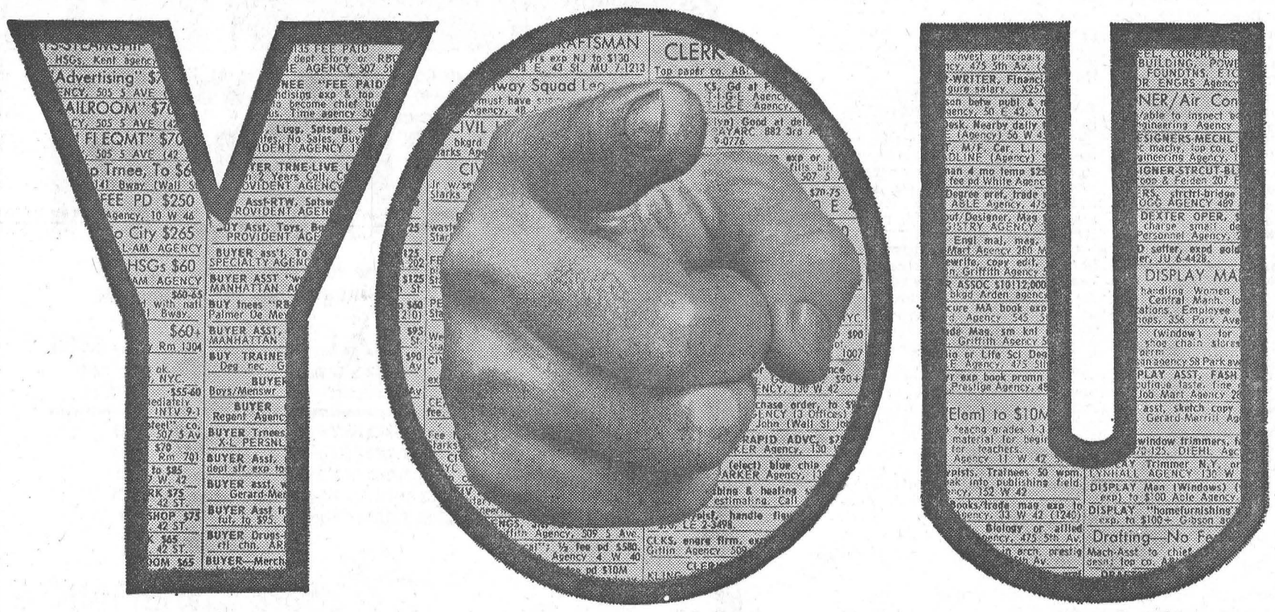

IF YOU BUY, SELL, TRADE, HIRE OR RENT

For Sure-Fire Action From Guaranteed Readership . . . Just Phone

774-2524

(Two Lines To Serve You Better)

THE WINCHESTER PRESS



Put WANT ADS to work for you

Williamsburg District News

Williamsburg

Mr. E. P. Hall, of Montreal, had dinner on Tuesday evening with the McGowans and Kehoes.

Mrs. Glen Ferguson, of Athens, spent Wednesday with her parents, Mr. and Mrs. W. E. Trickey.

Mr. and Mrs. Garnet Casselman, of Ottawa, and Mrs. Vaughn Smith, of Toronto, visited Mr. and Mrs. Grant M. Casselman on Sunday. Mrs. Smith is moving to Calgary in the near future.

Mrs. Guy Strader spent a few days in Toronto with Mr. and Mrs. Ward Kennedy.

Mrs. Stella O'Shaughnessy, of Ottawa, spent the week-end with Mr. and Mrs. Ross Wingard.

Mr. and Mrs. Arden Trickey and Anne spent Sunday with Mr. and Mrs. Harold Faulkner at Morewood.

Mr. and Mrs. Mike Mihalic and Mischelle, of Toronto, and Miss Betty Strader of North Bay, spent the week-end with Mr. and Mrs. George Strader,

Mr. and Mrs. Walter McGowan spent Sunday with Mr. and Mrs. Clifford Barkley of Madrid, N. Y.

Mr. and Mrs. Ronald McFarland, (nee Georgie Larsen), of Quesnel, B. C., wish to announce the arrival of their newly chosen son, Gerry Lee, born February 19th.

Mrs. A. Gates, of Cornwall, spent the past week with her sister, Mrs. Gerald Fyke, while Mr. Fyke was in the Civic Hospital. He returned home Sunday.

Mr. and Mrs. Harry Hollister are spending some time with the latter's sister, Mrs. Lafleur, of Ottawa.

Mr. and Mrs. Irving Robinson and family, of Kingston, had dinner with Miss Minnie Pharaoh on Saturday.

Mr. and Mrs. Leslie Colley, of Dalmeny, had lunch with the latter's aunt, Miss Minnie Pharaoh, on Sunday.

Mrs. Graham Wells, of Colquhoun, and mother, Mrs. John Erratt, returned to their homes last week after spending a few days with the latter's sister, Mrs. Geo. A. Smith, of Watertown.

Callers at the home of Mrs. J. Erratt recently were Mr. and Mrs. Jas. Fulton of Hulbert, Mr. Mervyn Wells of Ottawa, and Mr. and Mrs. Morley Erratt and family, of Winchester.

Mr. and Mrs. Doug. Barclay have returned home after enjoying a holiday at the Elbow Beach, Surf Club, in Bermuda.

Crowds Pack Williamsburg IOOF Hall To Witness W. I. Variety Show

Williamsburg Women's Institute held its Variety Night before a capacity audience in the I.O.O.F. Hall. Program chairman Mrs. Don Kyle was pleased to report on the success of the evening and said the proceeds were well over $100.

Piano and vocal solos were given by Dana Baker, Joy Wood and Roger Morrell, while a special monologue was given by Ann Algire. The Explorers, under the direction of Mrs. Ruth Algire and Mrs. M. Merkley, rendered a delightful kerry dance.

Comedy highlight of the evening was the one act play, "Welcoming The New Minister." The W. I. members presented the skit which included large portions of Irish music and dancing in keeping with the approach of the 17th of Ireland. The play was directed by Mrs. Hugh Thompson.

During the evening the cup for public speaking was presented to Fay McIntosh by Mrs. M. Locke. The evening was a great success and the large audience enjoyed themselves immensely.

Nettie E. Barkley Dies In 81st Year

Nettie Evelyn Barkley, a native of Clarence, Ontario, and a resident of Glen-Stor-Dun Lodge, Cornwall, died March 9th after a brief illness. She was in her 81st year.

Born April 16, 1883, she was the daughter of the late Margaret and Jim Willard of Williamsburg. A member of Williamsburg United Church and the United Church Women, she married Melvin Barkley on August 3, 1898, in Elma. Her husband predeceased her in 1946.

Mourning the loss of their mother are four sons and five daughters: Charlie of Spencerville, Anson of Toronto, Willard of Toronto, Harry of Beaver Lodge, Alta., Mrs. Jack Mallory (Jessie), of Madrid, N. Y.; Mrs. Arthur Baker (Lottie), of Williamsburg; Mrs. Dwight Perrault (Grace), and Mrs. Clifford Swerdfeger (Ruth), of Brockville, and Millie Cudaby, of Jefferson, Iowa. She is also survived by 28 grandchildren, 30 great grandchildren and three great great grandchildren.

Funeral service was conducted by Rev. W. Adam from Williamsburg United Church to Williamsburg Cemetery. Pall-bearers were Graham Hess, Donald Hess, Lorne Barkley, Hugh Barkley, Bernard Whitteker and Frank Whitteker. There were many floral tributes and gifts from the many friends of the deceased.

Holy Week Services Start March 22nd

Williamsburg Ministerial Association invites everyone to attend special Holy Week Services in Williamsburg and Winchester Springs Churches, from Sunday through Thursday, March 22 to 26, with all services beginning at 8 p.m.

Sunday, March 22, in Winchester Springs Presbyterian Church — Rev. E. Hawkes will speak; on Monday evening, Rev. W. Orht will minister in the Williamsburg Lutheran Church; Tuesday evening Rev. W. A. Adam will speak in the Williamsburg United Church. On March 25 Rev. A. C. Blackwell will talk in the Lutheran Church, and Thursday, the concluding service of the Holy Week series, will hear Rev. Peter F. Dahm in the Christian Reformed Church. Keep these dates in mind.

Many Mourn Death Ilda A. Casselman

Ilda Albena Casselman, wife of Mahlon Harris Casselman of Williamsburg, died at her home last week. She was in her 66th year.

Daughter of the late James Cook Casselman and Minnie Elyda Duval, she was born in Morrisburg on March 30, 1898. Married in 1915 in Morrisburg, Mrs. Casselman had farmed with her husband near Williamsburg for the past 48 years.

A member of the United Church, she is survived by her husband; five sons, Lloyd, Keith, Paul, Clayton and Clare, as well as three daunghters, Eleanor, Mrs. Frank Schwerdtfeger, of Winchester; Gurynneth, Mrs. Hubert Hess Winchester Springs; and Shirley, Mrs. Lorne Empey, of Dundela. Mourning the loss of their sister is J. Bruce Casselman, Mrs. Donald Shaver (Florence), and Mrs. Blanche Shaver, all of Morrisburg.

Funeral service was conducted by Rev. W. A. Adam to Williamsburg Cemetery. Pall-bearers were Emerson Herriman, Arnold VanAllen, Everett Empey, Garnet Empey and Gerald Empey.

Elma

Mr. and Mrs. Melvin Dillabugh were recent guests of Mr. and Mrs. Carman Barkley, Morrisburg. Mr. and Mrs. Dillabough and Mr. and Mrs. Barkley also called on Mr. Delbert J. Dillabough in hospital at Brockville.

Mr. and Mrs. Ralph McPherson, Winchester; Misses Jean Armstrong and Lois McPherson visited Mr. and Mrs. C. M. Killen and girls, of Kingston, last Sunday.

Mr. and Mrs. Glen Hess, Diane and Elaine, of Brockville, were guests of Mr. and Mrs. Keith Hess and family recently.

Former residents here may be interested to know that the Coughler house, which many years ago was the local post office, is being demolished.

Mr. W. H. Barkley, Ottawa, and Mrs. Cecil Crowder, of Cardinal, visited Miss Jean Armstrong on Sunday.

Mr. and Mrs. Rudolph Boulerice, and children, of Morrisburg, were Sunday guests of Mr. and Mrs. Hugh McMillan.

Winchester Springs

Mr. and Mrs. R. J. Watt and son, Ricky, of Point Claire, Que., were guests on Sunday of Mr. and Mrs. Wray McPherson and family.

Mr. and Mrs. W. O. Dixon, of Chesterville, were callers on Sunday of Mr. and Mrs. Harry Holmes.

Mr. and Mrs. Arnold Casselman had supper Thursday night with Mr. and Mrs. Dalton Robinson.

Mr. and Mrs. Harry Holmes and Miss Lorraine Holmes were dinner guests of Mr. and Mrs. George Wood of Ottawa on Friday night.

Mrs. George Edwardson, of Ottawa, spent the week-end at her parental home here.

Mr. and Mrs. Norman Cutway, of Morristown, N. Y., were guests recently of Mr. and Mrs. Clarence Sears and Mr. and Mrs. George Kirkwood.

Mr. and Mrs. Delbert Casselman spent a few days in Ottawa last week with Mr. and Mrs. Fred Bouck and family.

Mr. and Mrs. Harry Holmes, Mr. and Mrs. George Wood and John, Miss Lorraine Holmes and Mr. and Mrs. George A. Holmes of Ottawa, had dinner on Sunday with Mr. and Mrs. Lloyd Merkley and family at Nation Valley.

Mr. and Mrs. Fay Armstrong and family, of Cardinal, spent Sunday evening with Mr. and Mrs. George Kirkwood and Mr. and Mrs. Ken. Kirkwood and family.

Mr. and Mrs. Aden Casselman entertained Mrs. O. Casselman to dinner on Monday on the occasion of her birthday.

Callers on Mr. and Mrs. Thos. Cunningham were Mrs. Esly Pitt and Mr. and Mrs. Elgin McIntosh of Strader's Hill, Miss Beverley McLean of Chesterville, Mr. Robert Barkley of Elma, and Mr. and Mrs. Fred Cunningham of Morrisburg.

Mrs. Eva McIntosh and Mr.. and Mrs. Ralph McIntosh and family entertained Mrs. O. Casselman to dinner on Wednesday.

Mr. and Mrs. Clayton Coons, Charles and Lloyd, of Lisbon, N. Y., called on the former's parents here on Sunday.

Mr. and Mrs. Earl Munro spent Wednesday with Mr. and Mrs. Elzie Johnson at Morrisburg.

The five months old son of Mr. and Mrs. Peter Wychoff (nee Ivalou Bolton), of Cooksville, was christened on Sunday in the Presbyterian Church there. The baby was named Peter Mark.

Mrs. A. Blackwell Addresses U C W

Mrs. A. Blackwell, of St. Peter's Lutheran Church, Williamsburg, highlighted the U. C. W. Easter Thank Offering meeting with an interesting talk on India. Her speech was well illustrated with posters, pictures, articles and books.

Mrs. Ralph Allison, the president, announced that plans were going ahead for an April 1st Pot Luck Supper.

"Comparing Light And Darkness" was the theme of an impressive worship service by Mrs. Lawrence Holmes, assisted by Mrs. Otho Thorpe.

All present were pleased to hear Mrs. Dalton Robinson's solo, "Pause For A Moment Of Prayer," accompanied by Mrs. Irwin Holmes at the piano.

SMITH'S Photo Studio
● PORTRAITS
● GROUPS
● WEDDINGS
● COMMERCIALS
We specialize in . . . Children's Photographs
62 Kyle Dr. — Ph. KI 3-2873
Morrisburg

Strader's Hill

Congratulations to Mr. and Mrs. Lawrence Johnston on the birth of their fifth daughter, born March 11th at Winchester Memorial Hospital.

Mrs. Fred Beckstead and Mrs. John Wells attended a quilting at the Rebecca Lodge Rooms, Brinston, last Tuesday.

Mr. and Mrs. Charlie Hodgson and Lyall, of Toyes Hill, had supper Monday evening with Mr. and Mrs. Alton Riddell.

Mrs. Aggie Casselman and Mahlon Cooke had supper Friday with Mr. and Mrs. Ralph Serviss and Ernie.

Mr. and Mrs. Alton Riddell had supper Tuesday evening with Mr. and Mrs. Ralph Serviss.

Mr. and Mrs. Jerry Speers and girls, of Morrisburg, had dinner on Sunday with Mr. and Mrs. Ferguson Froats.

Mr. John F. Casselman and Nina, of Williamsburg, spent Sunday with Mrs. Aggie Casselman and Mahlon.

Mr. and Mrs. Braynard Holmes, of Shanly, spent Thursday evening with Mr. and Mrs. Elgin McIntosh and Mrs. Pitt.

Miss Susan Hanson spent Sunday with the Misses Barbara and Bonnie Hummel.

Mr. and Mrs. Ed. Beckstead, of Dundela, spent Friday evening with Mr. and Mrs. Lloyd Beckstead and family.

Mrs. Aggie Casselman, Mrs. Elgin McIntosh, Mrs. Ferguson Froats, Mrs. Alton Riddell, Mrs. Victor Riddell and Mrs. Delbert Young enjoyed a quilting at the home of Mrs. Ralph Serviss this week.

Mrs. Alton Riddell spent Friday at the home of Mr. and Mrs. John Riddell, Toyes Hill.

Mr. Ernie Serviss attended the hockey match at Montreal Saturday evening, travelling by chartered bus from Iroquois.

Mr. and Mrs. Wilbur Garlough, of Williamsburg, spent Sunday afternoon with Mr. and Mrs. Elgin McIntosh and Mrs. Esly Pitt.

Mr. and Mrs. Ralph Barkley had supper Saturday with Mr. and Mrs. Donnie Wells.

Mrs. Ethel Bolton and Miss Edna Swerdfeger, of Vancamp, and Miss Joan Simpson, Chesterville, spent Sunday with Mr. and Mrs. Lloyd Beckstead and family, the occasion being Mrs. Bolton's birthday.

Mr. and Mrs. Elgin McIntosh and Mrs. Esly Pitt spent Sunday evening with Mr. and Mrs. Thos. Cunningham, of Winchester Springs.

Mr. and Mrs. John Riddell and family had dinner on Sunday with Mr. and Mrs. Alton Riddell.

Mr. and Mrs. Ralph Serviss had supper Sunday with Mr. and Mrs. Glen Kenney, Inkerman.

Mr. and Mrs. Edwin Johnston, of Brinston, are spending some time with Mr. and Mrs. Lawrence Johnston and family.

Mr. and Mrs. Fred Beckstead spent Sunday at Westport.

Miss Susan Hanson spent Saturday with Mr. and Mrs. Ed. Hanson and boys, Williamsburg.

Mr. Ed. Beckstead, of Dundela, called on Mr. Alton Riddell on Sunday evening.

SAVE
4% & MORE
ON ALL ITEMS YOU NEED
DEADLINE MARCH 31st
HEAVY STOCK
BEST PRICES IN OTTAWA VALLEY
ON ALL ITEMS
Example: Your Favourite Quality PAINT .... gal. 3.95 .... qt. 1.20 Inside or Outside
"Specials On All Stock"
Write, Phone or Drop In
Black's LUMBER CO. LTD.
MORRISBURG, ONTARIO
KI 3-2188 KI 3-2933

CTC Your Headquarters For PAINT



Give your home — a preview of Spring Beauty . . . with BLEN-DIT

TINTING BASE 5.10 GALLON 1.59 Qt.

FINISHING WHITE 5.49 GAL. 1.69 Qt.

TINT TUBES from 16c

72 Exciting Decorator — Endorsed Blen-Dit Colors

It's easy . . . it's thrifty to paint with BLEN-DIT LATEX SATIN — just roll or brush on for a lustrous satin finish . . . plus a durable, wash-and-wear surface. Dries in half an hour . . . leaves no painty odor. You can use your room the very same day you paint. No messy clean-up jobs — brushes, hands and spills rinse clean with water!

BLEN-DIT INTERIOR FINISHES
- Blen-Dit Alkyd Flat
- Blen-Dit Interior Gloss
- Blen-Dit Interior Semi-Gloss
- Floor and Trim Enamel also Primer



3.85 gal. 1.15 qt.

Super-Lastic

The best interior or exterior paint there is - - AND IT'S ODORLESS

160 Colours - 7 Finishes

TINTING BASE 6.29 to 7.35 GALLON

FINISHING WHITE 6.29 to 7.89 GALLON

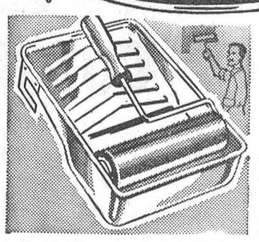

PAINT ROLLER and TRAY SET

Exceptionally low priced! Handy 9 x 13" metal tray; complete with 7½" easy-running mohair-blend roller, fitted with hardwood handle. Complete set ..... .98

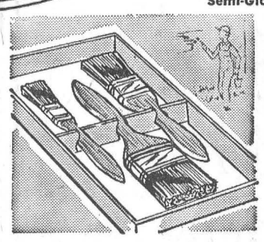

3-BRUSH PAINTER'S KIT

1", 2" and 3" allow you to choose the proper size for any job. 2" long-life bristles set in rubber base. Smooth, balanced hardwood handles 1.39



FABRIC LEATHER COATING

Gives old, worn-out upholstery the new, clean look of expensive leather. Use it on chesterfields, chairs, etc. Simply brush on — let dry for 1 hour. Assorted colors. ½ pt. 1.25

easi-flow Economy House Paint

Special Low-Priced House Paint available in Outside White or Interior Gloss White only (both suitable for tinting). Not as good as "Armada" but equal to or better than any other house paint on the market at this price. 2.98 gal.

Leaky Basement Use BLENDIT
- Waterproof Masonry
- Choice of 6 Smart Colours
- Apply with Brush, Roller or Spray
- Dries in Half Hour

4.35 8 5/8 lbs

SPRAY on NEW BEAUTY



EASI-SPRAY— Get professional paint touch up—in minutes

No Time-wasting mixing! —Ready for instant use!

ONLY — 1.29 16-OZ. SPRAY BOMB

Easi-Spray Color is so easy to use — just push the button and spray-paint — new life for bookcases, appliances, tables, furniture, cabinets, toys, etc. Easi-Spray Color gives a smooth, hard-gloss — in a wide range of quick-drying colors, including metallic tones.

CANADIAN TIRE ASSOCIATE STORE
W. P. Henophy Ltd.
WILLIAMSBURG - KI 3-2845
EASY TERMS

ERNIE RICHARDSON'S CURLING CAPSULES

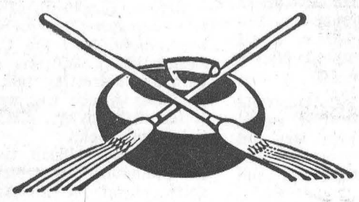



Curling is not unlike baseball in many respects, a big scoring end being to a curling match what a bases-loaded home run is to baseball.

Many times one big end, even a three or four, turns out to be like a million in an otherwise close game, especially when your rink is on target at both draw and takeout weight.

There are times, too, when even a two is enough to make the difference between victory and defeat, if scored early and all other counts by both sides are singles. There are generally some blank ends in this type of game, and a two would be most valuable.

An interesting feature of curling is that in competition among the country's top shooters and in important events you generally find the games go right down to the wire—or rather the last stone of the final end. It just seems to work out that way with top-ranking players on well-matched rinks. It becomes like a pitcher's battle in baseball.

Curling can also be likened to hockey, football and other games where a strong defensive play sometimes pays off, sort of waiting for the other fellow to make a mistake, then taking advantage. You have to be capable enough, however, to avoid making errors of your own.

One of the most common mistakes is "counting your chickens" as the saying goes, in a match against a weak team. This can be a setup for an upset. Using such a situation as a chance to ease up can be dangerous and frequently the shock of such an upset can last for another game or two.

Any ordinary rink can beat the champions on any given day, though it generally happens only once in the same event. It has happened many times where Canada's leading rinks are involved, and as recently as the 1964 Brier at Charlottetown.

DISAPPOINTING

At the other extreme you sometimes find that the clash between two outstanding teams can be a one-sided flop. This becomes as disappointing for both rinks as it does for spectators. It happens to the best of teams at times.

One such incident in which our team was involved was the playoff in the 1962 Canadian Championship Brier in Kitchener when we met big Hector Gervais for the title. The one-sided margin, fortunately was in our favor. We could do nothing wrong and were at the peak of our game, while it was the reverse with Hector who just couldn't get a break no matter what he tried.

We won with ease and this removed a tremendous amount of pressure from the final playoff.

Unfortunately, however, the Richardsons also know how it feels to have been on the other end of a one-sided match and it can prove quite embarrassing. You might be disappointed by a one-sided defeat, but you should never be discouraged.

Hot Russell Pee-Wees Continue Win Streak

In last week's Press there was a pitcure of a smiling hockey team, the Russell Pee Wees, champions of the ODHA natural ice division. The boys are still playing tournament hockey and still winning. In Morrisburg last Saturday the red-hot Russell team skated to three straight victories to win the tournament.

With two straight shut-outs going for them the Russell crew moved to the final game against Maxville by defeating Cardinal 3-0 and blanking Manotick 6-0. In the final game of the tournament Maxville managed to score only one goal as the Russellites skated to a 4-1 victory and the championship was theirs. With only ten regular players the Russell team picked up two additional players, Peter Gough and Reg. Hyndman to bolster the already strong team and bring the roster closer to the fifteen players allowed in tournament play.

Top goal getters for the Russell Pee Wees were Carson McVey, Peter Gough and Peter Miller who tallied three times each, and Al. Duncan who came up with two markers. Single goals in the three game series went to R. Hyndman and Frank Brewer.

The boys hope to play hockey as long as possible and Saturday they are entered in the Cornwall Pee Wee Tournament. The Russell crew expect to meet their toughest opposition yet when they play Ottawa Silver Stick representatives, the Alta Vista Pee Wees in the tournament.

Best of luck, fellows!

Combines Lead South Mountain In Finals

Winchester-Chesterville Combines are still flying high in the St. Lawrence Junior Hockey League. The boys posted two wins over Cardinal in their semi-final series against the Starchtowners before the riverfront boys came on to win a game. However, Cardinal conceded the best of five series to the locals and Winchester-Chesterville met South Mountain in the first game of the final series in Kemptville Monday night.

Combines jumped into a one-game lead in the finals by clobbering the South Mountain boys 10-4. Big guns for the night were John Bailey, Eldon Holmes and Fred Harper of Combines, and Don Benton of South Mountain, who notched two markers apiece. Single goal scorers for Combines were Dennis Plante, Bob Henderson, Ernie McMillan and Brian Helmer, while Hoeksema and Payne contributed to the South Mountain offensive effort.

Second game of the series was scheduled in the Morrisburg Arena last night, with the third game of the series to be played in Kemptville Friday evening if ice conditions are suitable.



Winchester

Len Steck was high bowler for the Fireside Group with 253, 231 and 212 for a 696 cross. Archie Rice had 678-253, Jack Hatcher 631-233.

Lanson Hnydman was top bowler for the Monday evening Hallville Jets with a cross of 574 and singles of 211, 217 and 146. Erwin McCargar had 538-202, Lloyd Madden 507-176, Bob Allen 502-187.

Hilda Ault was top lady bowler in the Community League with singles of 218, 250 and 198 to cross 666. Dale Casselman had 576-197, Jean Kenney 560-246, Doug. Wilson led the men with 190, 186 and 321 for a triple of 697. Lloyd Kenney had 655-290, John Gray 642-236, Keith Guy 631-231, Charlie Ault 630-254, George Watson 611-213, Bob Summers 609-260, Dar. Lewis 609-254.

Dwain Hess led the Wednesday night Williamsburg Pioneers with a cross of 699 and games of 259, 239 and 201. Ed. Hanson had 686-241, Clair Alguire 624-250, Mary Hanson 584-218, Gladys Hess 582-227.

Marg. Dalgleish led the Happy Gang with 194, 207 and 212 to cross 613. Marie Mattice had 586-238, Florence Helmer rolled a 198, Donalda Duncan a 212.

Phyllis Henderson was top Glamour Girl with a cross of 690 and singles of 240, 218 and 232. Mabel Ogden had 523-217, Mary Hitsman 511-203, Joyce Angus 499-215, Diane Morris rolled a 231.

Norman Robinson was top bowler for the Gay Twenties League with 184, 144 and 176 to cross 504. Marg. Dalgleish had 504-180, Bev. McMartin 496-212, Orman Savage 489-217.

Good scores for the Marvelville-Marionville League were Chris Van Dorgen with singles of 275, 191 and 183 to cross 649. Richard Cousineau had 533-199, Marcel Bouchard 500-170.

Clair Empey was top for the Woodmen League with 175, 305 and 235 singles for a cross of 715. Garry Whitteker had 694-287, Lyell Strader 673-244, Orval Casselman 614-215, Ross Whitteker 610-239, Bob Stephenson 610-255, Cathy Price 597-214.

The winner of the Shamrock Blouse donated through the courtesy of the Jo Anne Shoppe was Helen Hess of Williamsburg with her single of 249.

South Mountain

Bill Allington led the South Mountain Trundlers Monday night. Bill fashioned games of 212, 298 and 200 for a fine cross of 710. Other scores were:

L. Render 584, G. Pickard 671, B. Williams 639, D. Watson 632, G. Richardson 621, K. Beamish 613, P. Harris 609, Lyal Coughler 609, D. Erwin 602, B. MacDonald 601, L. Simzer 581, D. Allen 579, G. Simzer 579, E. Roach 570, K. McLaren 566, Rae Berry 554, J. Skelly 551, O. Berry 536, J. Imrie 535, Doug. Boyd 531, Dale Boyd 526, V. Simzer 522, F. Thompson 522, B. Hoeksema 519, Dave Berry 517.

"COUNCIL"

(Continued from Page 1)

that could be developed over a number of years.

Reasonably the ball diamonds, etc. would be moved to be within the circle of the race track and the lights used to light the ball park might conceivably be used to light a play area as well as a swimming pool. With small extensions to the lighting system it would also be possible to light the track for possible night racing or track and field events. The details of such possible developments will be laid down in the plans that would be drawn up by the government planner to be submitted to Council. It was hoped an immediate start might be made on the park development and Council hoped the lighting could be in use this summer.

Re the mutual dump for Winchester Village and Township arrangements are to be made for representatives from both Councils to meet and draw up final plans for the new dumping area. A proposed 25 acres will be purchased and fenced off and a ditch dug to encircle the area to provide any necessary drainage and act as an extra safety measure with regard to the constant fire burning in any dump area.

Council gave close scrutiny to the relief situation in the Village and Councilors will make an investigation of the use of funds provided by the town under the relief program. Reeve Reynolds suggested that persons on relief should endeavour to make reasonable attempts at acquiring some form of employment to proivde income. Council agreed with the Reeve and further stated their belief that the Village would gladly help those in need who were trying to help themselves but took a dim view of those who made no attempt to act on their own behalf. Investigation and scrutiny will continue and further reports will be tabled at a meeting in the near future and any necessary action will be taken at that time.

With Spring driving conditions not expected to be as bad as in many years Council expressed hopes that street conditions might not deteriorate as badly as in years previous but emphasized that Half Load by-laws were to be strictly enforced nevertheless. In regard to an accident where damages amounting to $47.00 were paid by a citizen after having the misfortune of suffering an accident at a faultily covered manhole, reference will be made to the insurance company for any action that may be necessary. Foreman Freeland was instructed by Council to take a survey of possible danger points near manholes and take necessary action to rectify any damage that might have occurred over the winter months. Town work crews began the task Tuesday morning and by Press time it was expected all repairs will have been completed.

Fuel-Jets Win Championship

Williamsburg Fuel Jets are the champions of the St. Lawrence Intermediate Hockey League. Jets swept to the league crown during the regular season and continued their winning ways right into the play-offs. They overwhelmed all their play-off opposition in six straight games, defeating Iroquois and Cardinal.

Ron Casselman and Earl Brown were top marksmen for the Jets Tuesday evening with five goals and two assists each, as Williamsburg defeated Cardinal 10-6 in the final play-off game. Keith Hutt, from his defence position, assisted on two markers. Single assists went to Neil Moore, Paul Beckstead, Gord Kerr and Cliff Warren.

After the game the Williamsburg Fuel Jets were presented wit the Mel Baker Trophy, emblematic of the League championship.

4-H Inaugural

Winchester 4-H Calf Club held its inaugural meeting on Monday evening in the Winchester Town Hall. Jim Henderson began the meeting by outlining the fundamentals of 4-H work and other interesting facts about the Club.

Guest speaker Bruce MacDonald was introduced by Agricultural Representative Ed. Pearson. Speaking on Electrictiy in the chester No. 3 Busy Bees Homespeaker gave a rundown of the value of power and outlinedmany of its valuable uses, as well as dangers. Regarding the rules of this year's Calf Club, Harry Holmes gave members a summary of the rules, regulations and responsibilities of the Club.

Officers elected were: President, Dwayne Dawley; vice president, Dwayne Robinson; secretary, Myrna Holmes, and reporter, Lynn Robinson.

Drive For Funds Helps Mountain Minor Hockey

A drive for funds is under way to help finance the Mountain Township Minor Hockey programme. The response from the townspeople has been most encouraging and it is expected that funds from this drive and an expected dance will more than cover the cost of the programme.

Those who have contributed to the fund to date include: Henry Wilson, William Hoeksema, Rev. S. D. Robertson, Nancy Wilson, R. Greig Fowler, Lyall Sullivan, Clifford Ace, Frank Gilroy, Gordon Cumming, John Thompson, Rev. Gerald Scanlan, Harry McNeill, Mrs. Howard Mellan, Carman Crowder, Ivan Keays, William Farrell, David Monteith, James Oshier, Mrs. Wylie Kerr, Merle Graham, Rae Berry, William Graham, Joel Kirkby, Roy Shaver, T. Wm. Robinson, Milton Harper, Robert Slater, Alton Casselman, Arthur Farrell, Wm. Sommerville, J. A. Dulmage, Don Workman, Gordon Mulholland, Bud Raistrick, Miss Gertrude Loftus, Clarence Marriner, Earl Bailey, Dwight Gilmer.

To those who wish to make a contribution — Donations may be left at Wilson's Shell Garage, D. L. Berry Feed Store, or the South Mountain Post Office.

Coming Events

LEGION LADIES' NIGHT BANQUET

Winchester Legion, Branch 108, will hold its Annual Ladies' Night Banquet in the Masonic Temple Hall, Winchester on Saturday, Mar. 21st at 7:15 p.m. Guest Speaker will be Rev. S. Robertson of South Mountain. Entertainment. Tickets now on sale, $1.50 each. 44-45c

EASTER BINGO

An Easter Bingo will be held in Winchester Town Hall on Thursday, March 19th, beginning at 8 p.m. sponsored by the O.Y.B. 15 regular games for Easter Hams and Five special games played for Turkeys. Admission $1.00. 44-45p

OPEN HOUSE AT BRINSTON

There will be a Massey-Ferguson Demonstration at Millar's Sales and Service, Brinston, on Thursday afternoon, March 26th. Modern equipment on display . . . Continuous film . . . Refreshments 45p

SPECIAL GOOD FRIDAY SERVICE AT INKERMAN

A special Good Friday Service will be held in Inkerman United Church on Friday, March 27th, at eight o'clock in the evening. There will be special music and the members of the Y.P.U. will lead in the opening worship service. Friends of the surrounding communities are invited to attend. Easter Sunday services will be conducted at Inkerman at 9:45; Hallville at 11:00; Vancamp at 1:30 and Reid's Mills at 3:00. 45p

MOUNTAIN DISTRICT CHAMBER OF COMMERCE ANNUAL BANQUET DINNER

The Mountain District Chamber of Commerce will hold their Annual Banquet Dinner on Wednesday, April 8th at 7:00 p.m. in South Mountain I.O.O.F. Hall. Special speaker and entertainment. Buy your ticket early, only $1.75 each. 45-47c

HOLY WEEK SERVICES

Holy Week Services, under the auspices of Williamsburg Ministerial Association, will be held Sunday, March 22nd, through Thursday, March 26th, starting at 8.00 p.m., at the following places:

Sunday, March 22—Presbyterian Church, Winchester Springs, Rev. E. Hawkes.

Monday, March 23 — Williamsburg Lutheran Church, Rev. W. Orht.

Tuesday, March 24 — Williamsburg United Church, Rev. W. Adam.

Wednesday, March 25 — Williamsburg Lutheran Church, Rev. A. C. Blackwell.

Thursday, March 26—Christian Reformed Church, Rev. Peter F. Dahm.

Offerings will go to the Canadian Bible Society and a cordial invitation is extended to everyone.

AUCTION SALE

CATTLE AND MACHINERY

30 Head Jersey Cattle and Machinery

Farm located 2 miles West of Osnabruck Centre, on County Road No. 11, 4 miles from Ingleside — turn off, north of Highway No. 401, on

SATURDAY, MARCH 28th, 1964

Commencing at 1.00 p.m. sharp:

12 mature cows, due to freshen in April; 5 first calf Heifers, due in April; 1 grade Heifer; 7 Heifers, bred to freshen in Fall 1964; 3 Heifers, one year old; 1 Yearling Bull, Payneside Carom Buster—First Prize Calf at CCEA 1963; 1 Guernsey cow. Cattle are registered, vaccinated and from Accredited free area.

1 Riteway Milking Machine, double unit, piping for 14 cows, comlpete with pump; 6 Eight-Gal. Cans; 1 Milk Strainer; 1 Ford Tractor, Model 9N, 1947; 1 Pull-type International 3 Furrow Plow, mounted on rubber; 1 Hay Conveyor, 30-ft.; 1 set Tractor Chains; 1 Forny Arc Welder, 180 amps.; 600 Bales Good Quality Hay.

TERMS—CASH

For Credit on Cattle contact Leo Menard, Ottawa. Phone CE 2-3916.

ROY HOLLISTER, Prop.

Del Spratt and Leo Menard, Auctioneers.

The BEST for the LEAST!

OUR RICH, NUTRITIOUS MILK-20¢ NOW ONLY Quart

CARTON MILK .....now available at 21c quart

— From our Salesman or your favourite Food Market —

Reynolds' Dairy - Ph. 774-2104

A Community Preaching Mission

Holy Week IN WINCHESTER

WINCHESTER UNITED CHURCH

TUESDAY, MARCH 24th at 7:40 p.m. — Speaker: Rev. D. L. Campbell, Montreal — Special Music: United Church Choir

WEDNESDAY, MARCH 25th at 7:40 p.m. — Speaker: Rev. M. V. Putman, Kingston — Special Music: Bel Canto Male Choir.

ST. PAUL'S PRESBYTERIAN CHURCH

THURSDAY, MARCH 26th at 7:40 p.m. — Speaker: Rev. William Duffy, Ottawa — Special Music: MR. HOMER JAMES.

GOOD FRIDAY, MARCH, 27th at 7:40 p.m. — Speaker: Rev. Joseph Muchan, British Guiana — Special Music: MR. HOMER JAMES.

EVERYONE WELCOME!

"A Free-Will Offering will be received at each service"

TO MEET THE NEED OF WINCHESTER AND SURROUNDING AREA

J. W. HALL, D. C.

Takes Pleasure In Announcing The Opening of a Chiropractic Office and His Taking Up Residence on

St. Lawrence Street

(ACROSS FROM POST OFFICE)

WINCHESTER, ONTARIO

EFFECTIVE MARCH 20th

Office Hours: Monday, Wednesday and Friday

FOR APPOINTMENT TELEPHONE

774-2802

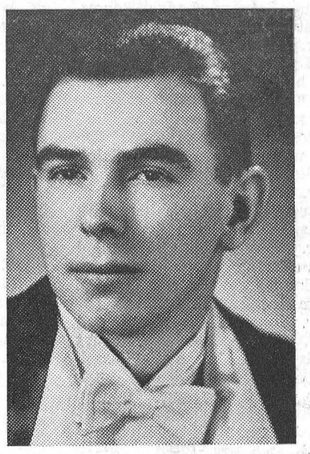

Sunday Dinner

FEATURING



- SWISS STEAK With ONION SAUCE
- COLD ROAST PORK DINNER

WITH ALL THE TRIMMINGS

This Sunday why not give Mom a rest and take the whole family out to dinner. You'll enjoy it!

See You At The

Country Kitchen

RESTAURANT

PHONE 774-2600 - WINCHESTER

Helen Rubenstein

Once A Year Special

COLOR-TONE SHAMPOO

Reg. $3.00 plastic btl. 2.00

DESERT FLOWER DEODORANTS

Roll-On or Cream

2 - $1.25 sizes

both only 1.25

Rx PHONE 774 2633 Rx

La Rose Pharmacy

Rx G. H. LaRose, Phm. B. WINCHESTER Rx

PLAYTEX RUBBER GLOVES SPECIAL 88¢

Moth Balls 2 pounds 59c

Moth Crystals 1-lb. tin 59c

FREE

BRECK - SET

Waving Lotion

WITH $1.00

Breck Shampoo

MOVIES

NOW SHOWING

Thurs., Fri., Sat. MAR. 19-20-21

LOVER COME BACK

Starring ROCK HUDSON, DORIS DAY, TONY RANDALL

Adult Entertainment

Mon., Tues., Wed. MAR. 23-24-25

Five Miles to Midnight

Starring SOPHIA LOREN and ANTHONY PERKINS

Adult Entertainment

Amazons of Rome

Why love comes easily to the Roman Girls. In colour.

The Winchester

Food Buys

Chocolate Cookies, 2 lbs.	69c
Tilbest Peanut Butter (free coffee spoon)	31c
Neilson's Box Chocolates	89c
Delmar or Tulip Margarine 2-49c	
Fish and Chips, haddock 24 oz.	59c
Popping Corn, lb.	15c
Sugar, 5 lbs.	79c
N. B. Potatoes, 50 lbs.	1.15

Meat Department

EXTRA SPECIAL—Broilers, limit two to a customer	29c lb.
Chicken Legs or Breasts, lb.	55c
Slab Bacon, piece-45c—Sliced-49c	
Hamburg, lb.	39c
Bologna, lb.	35c
Cello Wieners, lb.	49c
Whole Pollock, lb.	19c
Sausage Meat, 3 lbs.	1.00

MacPherson & Summers

COLD STORAGE Ph. 774-2613

EAST END MARKET Ph. 774-2103

KIDS!

GET IN OUR

Hobby Contest

WE NOW HAVE THE LATEST MODELS IN STOCK!

Further information concerning this contest at our store

Complete Line Of:

MEN'S WORK CLOTHES

by KITCHEN — PEABODY — BIG "B"

MEN'S WORK BOOTS ....pr. 5.00

G. E. ELLIOTT

DRY GOODS and HARDWARE

PHONE 774-2614 WINCHESTER