The Chesterville Record.

VOL XXXVI, NO. 49 — CHESTERVILLE, ONT., THURSDAY, OCT. 9, 1930. — SINGLE COPIES 5c.

W. J. Cass, B. A.
Barrister, &c.
WINCHESTER - ONT.

Lawson & Lawson
Barristers, Solicitors, etc.
W.B.Lawson, K.C. K.D.Lawson
Offices -- Bank of Montreal Building
Chesterville - - Ont.

A. L. Crewson, M.D.
C.M. (McGill) L.M.C.C.
Eye, Ear, Nose, and Throat
Telephone 1245
122 Sydney Street, Cornwall
Office open 9-12, 1-5
Saturday 9-12, 1-3
Doctor's hours 1-3 and by appointment.

STILES, CHEVRIER and HESSELL
Barristers Solicitors
Notaries Public, etc.
wish to announce they will continue the Law Practice of Mr. Irwin Hilliard, K. C., in Morrisburg, with Mr. Howard O. Hessell in charge of the Morrisburg Offie.

D. C. SEYMOUR
Licensed Veterinarian
Day & Night Calls promptly attended
Phone 18 Cor. Joseph & Main Sts
CHESTERVILLE

Dr. S. H. Hutt, D.D.S.
CHESTERVILLE, ONT.
OVER BANK OF MONTREAL

R.G.Dodds. D.D.S., L.D.S.
Dentist
'Phone 22 Hours 9-12 : 2-9
Over Post Office Block
CHESTERVILLE

ROSS BECKSTEAD
Licensed Auctioneer for Dundas, Stormont and Glengarry
All kinds of sales handled at reasonable charge.
I would appreciate your patronage. Write or 'Phone for dates at my expense or arrange at Record Office. 'Phone: Line 2 r 21, Aultsville, Ont.

FUNERAL HOME
Hospital Calls given prompt service
—CORNWALL
—MONTREAL
—OTTAWA
—BROCKVILLE
—SMITHS FALLS
No Extra Cost
Phone 31, Night or Day
W. O. DIXON
Director of Funerals
Embalmer
CHESTERVILLE, ONT.

HENRY'S Shorthand School Ottawa, Ont.

No School in Canada offers a better training, or ensures a more successful future. Henry's leads all others, and ranks among employers as "THE SCHOOL OF HIGHER EFFICIENCY"—a fact borne out by more than 600 pupils who have, since January, 1913, left other Ottawa schools to come to it.

Therefore, it is not surprising that business men, in advertising for stenographers, should specially say, "Graduates of Henry's School preferred."

For particulars about our course, apply to:
D. E. HENRY, Director.
62 Bank St.

CANADIAN PACIFIC



GOING EAST
Train No. 24. . . . . 4.51 A.M.
Train No 30 (Local). . . 9.15 A.M.
Train No. 36. . . . . 5.38 P.M.

GOING WEST
Train No. 23 . . . . . .10.59 P.M.
Train No. 29 (Local). . . 7.03 P.M.
Train No. 35. . . . . 9.40 A.M.

For particular, apply to Ticket Agents
C. W. CASSELMAN
Town Ticket Agent, Chesterville, Ont.

Mr. George Elliot Resigns Office of Township Clerk

After nineteen years of arduous toil and faithful service, Mr. George Elliot, of this place, placed his resignation as clerk of the totwnship of Winchester, in the hands of the council at its session on Monday last, which was reluctantly accepted, the more so as poor health was the immediate reason for Mr. Elliot's action.

Mr. Jake Steen, or Morewood, a former deputy-reeve of the township, was appointed to fill the position vacated by Mr. Elliott.

After Mr. Elliott's long tenure of office, it will be with the deepest feelings of regret that the ratepayers of the township will hear of his resignation. A graduate of Toronto University, followed by a close study of municipal affairs as they affected the welfare of the citizens of the township of Winchester, he has given that close application to his duties which has resulted in great benefit to all concerned. To members of the council taking their seats at the council board for the first time he has been a guiding spirit and friend, placing at their disposal his vast store of municipal knowledge, guiding them from the pitfalls of the novice in such matters. The ratepayers and all others who have come in contact with Mr. Elliot in a business and social way trust that his restoration to health will be quick and lasting, and, as dean of the bowlers of Chesterville that he may cavort on the greens for many years while indulging in his favorite outdoor pastime.

Mr. Steen takes up the position well qualified to follow in the footsteps of his illustrious predecessor. He is a graduate of Queen's University, has had several years teaching experience, as well as a practical course at the council board of the council board of the township whose township whose clerk he now becomes. Mr. Steen's retirement from municipal affairs was occasioned by a long convalescence following an accident while at work on his farm.

Thorpe---Droppo

A pretty autumn wedding was solemnized on Wednesday, October 1st, at one o'clock at the home of Mr. and Mrs. Thomas Johnston, Williamsburg, when Gladys Marguerite, youngest daughter of Wm. F. Droppo, Chesterville, became the bride of John Henry Thorpe, son of Mr. and Mrs. Wm. L. Thorpe, Brinston. The Rev. Alex. Russell, Williamsburg, officiating.

The youthful bride, who was given in marriage by her father, looked radiantly beautiful in her wedding gown of beige georgette embroidered in gold, wearing slippers to match, while the groom looked very becoming in navy blue.

Miss Margaret K. Thorpe, who attended the bride, looked very attractive in pink flat crepe. Mr. Orval Corker acted as best man.

After the ceremony a dainty luncheon was served by Mrs. Thomas Johnston, sister of the bride. Later the happy couple left on a motor trip, amid showers of confetti and good wishes, for a westward honeymoon to Toronto, Niagara, Hamilton to Windsor, the bride travelling in Maracaibo brown flat crepe with coat and hat and accessories to match. Upon the completion of their honeymoon, the bride and groom will reside in Brinston.

Chesterville United W.M.S

The Women's Missionary meeting was held in the S. S. Hall Wednesday afternoon with the president in the chair. After the meeting was opened by a hymn and the different committees heard from and business items discussed. Mrs. W. Casselman gave a paper on "Christian Stewardship," Mrs. P. Allison read a paper on "Prohibition;" Mrs. W. Cross reported for the Watch Tower, Mrs. Houlehan read a splendid paper "The Power of Prayer.'"

Mrs. Graham and Miss Merkley were in charge of the subject: "Christian Missions to Japan," several ladies taking part.

There were 25 members present. The meeting closed with the Mizpah benediction.

New Way to Start Something

Mrs. Isabel T. Mitchell, of Mount Vernon, who is suing her husband, Robert G. Mitchell, for separation, has placed an additional charge of cruelty against him. Mrs. Mitchell says she weighs 230 pounds. Her husband, she states, threatened to sell his two large automobiles and buy one of the new "baby cars" so she would not be able to ride.

A festive gentleman accosted a policeman late one evening and said: " 'Scuse me, offisher, can you d'rect me to the place where the lecture is?" The constable said indulgently: "Why, sir, no one would think of giving a lecture at this hour of night." "Oh, wouldn't them," said the unsteady gentleman; "that only provesh you duno my wife."

Boy Has Arm Broken

Monday, at the noon hour, Jackie McMillan, the little son of Mr. and Mrs. Dan McMillan, had his left arm broken when he crashed into a wagon parked on the west side of King street opposite the pool room, while riding a bicycle.

Death of The Late Mrs. Catharine Moriarty

A gloom was cast over the home of Mrs. Catharine Moriarty, of Chesterville, on Wednesday, September 24th, when death claimed as its victim an esteemed and highly respected citizen in the person of Mrs. C. Moriarty. She had been ill but for a short time and all that medical aid and loving hands could do was of no avail. She bore her sufferings patiently, which endeared her not only to her family but to her many friends, whom she always treated in a cordial manner. She did not take a very active part in outside affairs but was known as a woman exceptionally devoted to her family and one who always exemplified the characteristics of a true Christian life. In religion she was a most devoted member of the Roman Catholic Church. Fortified by the rites of the Holy Church and visited in her last hours by her zealous Spiritual director, Rev. Fr. Leahy, she passed peacefully away surrounded by her devoted family who will long cherish her fond attention. The funeral was largely attended Friday morning at nine o'clock to St. Mary's church, Chesterville, where a solemn requiem mass was celebrated by Rev. Fr. Staley, all vieing with each, although without distinction of creed, to pay their last tribute of respect to one so well and favourably known. We can truly say she was a model Christian mother, an affectionate and faithful wife, and a true friend. This was testified by the many Spiritual and floral offerings, as well as the many letters of condolence received.

Her husband, Timothy Moriarty, son, John; sister, Ann McCloskey, and brother, Rev. Fr. McCloskey, of Campbellford, predeceased her a few years ago. Three sons and three daughters: Dan, Willie and Frank, of Chesterville; Mrs. P. Caine, Crysler; Mrs. J. Connolly, Campbellford, and Mrs. H Morrissy, of Brockville; also two brothers and one sister: Messrs. Frank and Thomas McCloskey, of Chesterville, and Mrs. Ella McDonald, of St. Paul, Minn., survive.

The pall bearers were P. Droppo, T. McDonald, J. Daley, E. McDonald. Interment took place at Chesterville.

The grief stricken family have the sympathy of the entire community in their sad bereavement.

The following spiritual offerings were received: Mr. and Mrs. Pat Moran, Finch; Miss Elizabeth Ruddy, Crysler; Mr. and Mrs. Vincent Coyne, Chesterville; Mr. Bernard Coyne, Chesterville; Mr. and Mrs. F. McCloskey, Chesterville; Mr. and Mrs H. J. McMahon, Chesterville; Mr. and Mrs. Daniel A. McDonald Chesterville; Mrs. Charlotte Walsh, Chesterville; Mr. and Mrs. H. Morrissey, Brockville; Mr. and Mrs. Thos. McDonald, Finch; Mr. and Mrs. J. P. Kearns, and family, Chesterville; Mr. and Mrs. M. Walsh, Chesterville; Mr. John and Michael Daley, Chesterville; Mr. Hugh Masterson, Sr., Chesterville; Mr. and Mrs. Patrick Manley, Chesterville; Mrs. Hugh Smith, Mr. and Mrs. Joseph Featherston, Mrs. John Murphy and Ranald, Chesterville; Mr. Michael M. Curran. Finch; Mr. and and Mrs. Thos. Allen and Irene, Mr. and Mrs. Wm. McCloskey, Chesterville; Mary McCloskey and brothers, Finch; Mr. and Mrs. Michael Curran and Eileen Allen, Mr. and Mrs. Daniel Moriarty, Chesterville; Mr. and Mrs. Wm. Moriarty, 2 masses, Mr. and Mrs. Francis Moriarty, Finch; Mr. and Mrs. J. H. Hughes, Ottawa; Mr. Ed. Kane, Chesterville; Mrs. Mary Rushman, Lancaster; Mr. and Mrs. Patrick Caine, Crysler; Mary, Bernice, and Valario Morrissey, Brockville; Mr. and Mrs. Cornelius Kearns, Chesterville; Mr. and Mrs. Dan Walsh, Crysler; Mrs. D. Allison, Chesterville; Mr. and Mrs. James Manley, Finch; Mr. and Mrs. James McMahon, Finch; Mr. and Mrs. Morris Servage, Mr. and Mrs. Thos. McCloskey, Mr. and Mrs. Peter Manley, Mr. and Mrs. Edward Barrett, Chesterville.

Very Fine Corn

Several ears of corn which have been hanging in our office window during the past week have attracted much attention by reason of their apparent quality and opportunity of comparison with the sample left by Mr. Wm. Smith. The corn now on view was grown by Mr. Kenneth Wood, about a mile west of Chesterville, and is said to be a fair sample of his crop of twelve acres. One hundred and seven days after planting this corn showed full maturity, the cobs are well covered by an average of sixteen rows of grain in regular formation and should prove a profitable variety for the dairy farmers of this district.

Fire on Queen Street Early Saturday Evening

Saturday night about 6.30, fire discovered in the work shop and garage of Mr. Frean Hummel on west Queen street totally destroyed the building and its contents. The fire is supposed to have originated from a truck which was placed in the building a short time before when Harry and Ralph Hummel returned to their homes from work at Avonmore. A chest of tools and a kit of tools were practically the only things saved, so quickly did the flames spread. The portion of the building used as a work shop contained many specimens of Mr. Hummel's work in taxidermy, birds and deer heads, which were lost. Mr. Ralph Hummel's residence was in considerable danger for a time, only being saved by the strenuous efforts of a bucket brigade. Just why a line of hose was not laid from the nearest hydrant was not apparent to the assembled crowd.

United Church Elders Gather at Winchester Springs

Following the recommendation of the General Council of the United church recently held at London, for an increase of Christian fellowship, the members of the session of Chesterville United church attended a meeting Tuesday evening in Winchester Springs of the sessions of Dundas county and heard a very able address by Mr. W. Goodwin, of Montreal, on the subject of "Christian Fellowship Within Small Groups," in which he outlined a very practical idea of reaching the desired end. Discussion of the subject was entered into by Rev.'s Fokes, of Brinston; Armstrong, of Morewood; Servage, of Heckston; Newman, of Chesterville, and the pastor of the Winchester Springs charge, Rev. A. W. Morrison.

Mr. O. L. King contributed two vocal solos, accompanied by Mr. P. Hewitt, organist of Chesterville United, which were much appreciated.

Preceding the speeches, the ladies of Winchester Springs congregation did themselves proud in the serving of a banquet with more than a hundred seated at the tables which simply groaned with the good things provided.

Winchester Twp. Council

WINCHESTER TWP. COUNCIL

The Municipal Council of Winchester Township met at Chesterville on Monday, Oct. 6th, members all being present.

Routine business was first dealt with. George Elliot presented his resignation of the office of Clerk, same to take effect as soon as a successor could be secured, and same was accepted, and Mr. Jacob Stein appointed at the same salary and the by-law prepared.

The Engineer wasi nstructed to report on the maintenance of the Parker Drain, also on the Dillabough Drain.

The report of the Engineer on the Johnson Drain was referred back to the Engineer for further consideration.

The Engineer's report on the Whitteker Drain was adopted.

By-law No. 529, re Ouderkirk-Johnston Drain, was read a third time and finally passed.

Next meeting at Morewood on Monday, November 3rd.

AUTUMN TEA AND HOME COOKERY SALE

Under the auspices of the Young People's Society of the United Church, at the Parsonage, Saturday, October 11th. Tea will be served from 2.30 until 6. Forget to cook; buy your Sunday supply at this sale. Enjoy a cup to tea with your friends.

Week End Specials
—AT—
HUNT'S

3 Cakes CASTOLAY SOAP & Wash Cloth..... .25
CHILD'S TOOTH BRUSH & HOLDER ..... .25
PROBAK RAZZOR & 8 BLADES..... 1.00
WRITING PAD & PACK of ENVELOPES ..... .25
NEILSON PECAN ROLLS A Fresh Lot..... .25
SWEAT PEA PERFUME Purse Vials..... .25

HOT WATER BOTTLES
From $1.00 up to $2.75
BLACKLEGOIDS
For Black Leg in Cattle
NEMA CAPSULES
Kill Worms in Hogs & Sheep

GEO. J. HUNT
DRUGGIST and R. OPTOMETRIST
EYES TESTED : GLASSES FITTED

CHESTERVILLE UNITED CHURCH
Rev. R. E. Newman, Pastor.
Sunday, October 12th, 1930
Sunday School, 10.00 a.m.
Public Worship 11.00 a.m.
Dr. Irwin will speak
Public Worship 7.30 p.m.
"Our Heritage"

Chesterville Constable Appointed to Committee

Constable D. J. Craig has accepted and signed his appointment and now becomes one of the Safety Advisory Committee of the Department of Highways, motor and vehicles branch, Toronto, for these counties. This committee deals with suggestions for safety on all highways in villages, town, and cities. It also has a bearing on present and past records of reckless and fearless drivers and those known to use intoxicating liquor, and holds jurisdiction as to the giving or cancellation of drivers' permits or licenses, either periorically or finally.

Rex THEATRE Town Hall CHESTERVILLE

SATURDAY, OCT. 11th
SEE and HEAR
GEORGE O'BRIAN and
HELEN CHANDLER
in
"SALUTE"
The Army and Navy meet in the Greatest Rugby Game ever photographed.
ONE REEL PARAMOUNT NEWS
TWO-REEL COMEDY
MUSIC and SOUND
Two Shows—7.15 and 9.15
Adults 35c Children 25c

WEDNESDAY, OCT. 15
SEE and HEAR
BUSTER KEATON
in
"Steamboat Bill"
FOUR REELS COMEDY
MUSIC and SOUND
Two Shows—7.15 and 9.15
CHILDREN 15c ADULTS 35c

Sacred Concert

A Sacred Concert under the auspices of
CHESTERVILLE CITIZENS BAND
will be given in the
Music Hall, Chesterville Sunday Evening, Oct. 12th
Immediately after the local church services commencing at 8.45

Selections will be rendered by the Band, which will also lead the gathering in several hymns.
THE ODDFELLOWS QUARTETTE
UNITED CHURCH MIXED QUARTETTE
MRS. G. G. MERKLEY and MR. G. W. BROOKS
Vocalists.
During the evening a silver collection will be taken up.

PLEASE

Read This . . .

Some day we are going to sell you something that will not give you satisfaction . . .

After all, we are only human and the amount of merchandise we sell makes this possible . . .

But, when that does happen, we want you to tell us, so that we may do everything, within reason, to make you satisfied . . .

So

BUY WITH CONFIDENCE

At

HY. BESSIN'S

"The Store of Miracle Values"

Winchester, Ont.

Opposite Town Hall

Williamsburg Council

The Council met at Williamsburg on Saturday, October 4th, with the members all present. The minutes of the previous meeting were read and adopted.

The Tax Collectors' bond was accepted.

By-laws were passed re the Kyle-Smith Creek and Donald Hanes drains.

Bylaw No. 905, levying rates and assessments for the current year was passed. County rate, 17.9 mills; township rate 6.5 mills; Township School Grant 6.8 mills.

The following accounts were passed —Cecil Weaver, for gravel 3.60; Russell Link, wire fence 3.40; Geo. Merkley, cutting brush 5.00; Adam Barkley, wire fence 31.40; Thos. Bogart, wire fence 4.46; Ezra McMillan, repairs for crusher 14.89; Chas. Brown, stone & work on crusher 173.00; Geo. O'Shaughnessy, ditto 42.50: Mert O'Shaughnessy, ditto 79.30; E. R. Marcellus, ditto 46.00; Oliver Alguire, ditto 73.20; Henry Whitteker, work on tractor & cartage 75.50; Garnet Dennison, work on crusher 32.50; Willis Swerdfeger, ditto 50.00; Russell Wells, ditto 12.50; Wm. Hess, ditto 3250; N. Ranary, ditto 45.00; Jas. Alguire, ditto 13.50; Geo. Marcellus, ditto 27.50; M. S. Beckstead, work on crusher 1.50; R. C. Casselman, hauling gravel 92.40; W. C. Lane, cutting brush 1.13; Bert Casselman, hauling gravel 37.50; Edgar Whitteker, for gravel 12.50; R. F. Norval, oil & gas for tractor 67.36; G. L. Barkley, supplies for crusher 1.54; P. E. Barkley, bridge iron 150; Sawyer Massey Co., repairs for crusher 105.90; Melvin McIntosh, work on roads, 4.75; Thos. Ferguson, part pay on stone, 11.66; Clair Jarvis, ditto 11.66; Thos. Eldridge, ditto 15.00; Robt. Whitteker, burning brush 5.00; Geo. Hess, hauling gravel 18.00; Robt. Cougler, ditto 18.00; Ralph Cougler, ditto 7.50; Grant Cougler, for gravel 16.00; G. A. Casselman, wire fence 8.26; Laban Barkley, work Mariatown streets 8.55; Herbert Sayinson, work on roads 5.50; Broder Barkley, ditto 3.50; Jas. Hummel, hauling gravel 52.50; Frank McMillan, part pay on stone 15.00; Ezra McMillan, pay on salary as Road Supt., 62.50; Harvey Wells, digging ditch 14.40; Isaiah Loucks, relief Guy Loucks family 19.89; Leader Pub. Co., printing 10.00; C. N. R, crossing gates for Aug. 32.82; D. H. Weir, services Kyle drain 20.00; Hydro Electric Com. 19.52; Henry Whitteker, services as sanitary inspector 4.50; Henry Whitteker, services weed inspector 11.50.

The Council adjourned to meet again in Froats Hall, Williamsburg, on Saturday, November 1st, 1930, at oen o'clock, p.m.

—M. S. Beckstead, Clerk.

A juryman asked to be excused as he was deaf in one ear. "I don't think that matters," said the judge. "We only hear one side of the case at a time."

—o—

Auntie: "Well, Tommie, give me a kiss and you shall have a nice new penny."

Tommy: "No, auntie, that's not enough. That's what I get at home for taking cod liver oil."

Britain's Giant Airship Plunged To Destruction

The British dirigible R101, largest aircraft ever built, plunged its silvery nose into a hillside at the end of a French field early Sunday morning and 47 of its passengers and crew, including a Cabinet Minister, were killed.

There was doubt as to the exact cause of the disaster. A broken rudder fin, ripped off by strong winds, presumably caused the giant ship to lurch earthward. Beaten by rain, it could not rise. There was a terrific explosion of hydrogen gas. Other blasts followed and the ship caught fire. The victims were asphyxiated and charred beyond recognition.

Eight men escaped. Heroes themselves, in that they tried repeatedly, although suffering severe burns to save their less fortunate companions, they ascribed heroism to others. They had high praise for the ship's captain, Flight Lieutenant H. C. Irwin, who remained at his post to the end, attempting to save the lives of his men.

Still unable to comprehend the fate that saved them from what seemed a certain death, the survivors of the R-101 told and retold the stories of their miraculous escapes.

"And 'miraculous' is right," Victor Savery, engineer, said, in describing the furious minutes through which he and a few others had remained alive when the odds were all against them.

Savery was able to account for himself, Joseph Binks, Arthur Bell and Alfred Cook, fellow-engineers. They were in a suspended motor gondola.

"I was starboard amidships," said Savery. "Cook was port amidships, and Bell and Binks were aft.

"When the explosion came I was thrown forward over a fuel tank and lost consciousness. I awakened to find my face buried in oil flames.

"I don't know where I ever got the strength and energy, but I climbed over the redhot aluminum gondola, fell to the ground and stamped out my flaming clothing.

"Cook, crawling over the side of the gondola, was nearly killed by a falling girder."

And, just as the survivors had their willing audiences, so did those who were early at the scene of the disaster. Among the eye-witnesses was Mms. Goyffroid, an aged peasant woman whose cottage is nearby the hillock on which the dirigible crashed.

"The ship flew over our house at about 2 o'clock," she said. "My husband and I went out to watch it. One motor apparently was not working right and the ship seemed unable to steer properly through the wind and rainstorm.

"Suddenly the sky was lighted by a violet explosion and we could see the silver ship nose down into a field at the edge of the woods. There was another explosion just as it landed and for a minute or two I thought my cottage would collapse."

Other eye-witnesses disagreed with the aged woman in regard to the time of the explosion, saying they believed the detonation came after the ship's nose had ploughed into the knoll.

That was the version, for instance, of M. de Beaupuis, who said he was the second man at the scene.

"I rushed through the flames," he said, "and grabbed the first man I saw. "It was Samuel Church, a rigger, and he kept crying, 'oh my comrades, my comrades.' I saw a mass of bodies but was unable to reach them."

Aviation Captain Laurice Geudelin, of the French army reserve forces, had a slightly different version.

"I saw two explosions," he said, "but I knew before that the airship was in distress. I saw the crew frantically signalling, snapping lights on and off.

"The dirigible was then about 1,000 feet up. It began to sway, wobbling back and forth, and it descended sharply to about 200 feet. Then came the first explosion in the forward part, giving off a glare that lasted for seconds.

"Almost a minute later came an explosion aft and the ship, then in flames, fell at the edge of the woods."

A party of villagers found the rudder fin of the R-101 almost a mile away from the skeleton of the ship.

Free Dairy Inspection Will Benefit Local Farmers

As a measure of relief for Dairy farmers producing milk and cream for export to the United States, the Hon. Robert Weir, Federal Minister of Agriculture, has issued instructions to the Veterinary Inspection Staff that beginning Monday, September 22, inspection required under the United States Federal Import Act to permit of milk or cream being shipped to the United States shall be made free of charge.

This means a saving to the dairy farmer of from $2 to $5 or more for the official inspection of his premises and herd, and the annual inspections which are required to enable him to continue to export his milk. The charge heretofore has been $2 for the inspection of premises as required, and for the inspection of the herd a flat rate of $1.00 plus a charge of 10 cents per cow, a charge of $3.00 for the inspection of a herd of twenty animals, or $5 for herd and premises.

The average dairy herd in the export business is around thirty head with a considerable number of herds of forty or fifty dairy cows.

The milk and cream export business of Canada has its origin largely in Quebec and both Eastern and Western Ontario. Leading exporters report that the United States market demand has strengthened considerably so that despite the adverse tariff now operative exporting has become again an attractive proposition for the Canadian dairy man. This situation is largely a result of the severe drought condtions to the south of the line.

One of the first areas to benefit under the free inspection service is around Finch, where a new export depot is being opened. There are some 150 farms requiring inspection in this district before they can begin shipping milk, and the inspection staff of the Department of Agriculture have this work in hand at the present time.

In addition to the initial inspection of the herd and premises, each exporter is required to have his herd and premises re-inspected annually. There will be a substantial direct benefit to a large number of dairy farmers during the next few months when these reinspections are made without charge.

The Minister's order will remain in effect as long as the producers show a willingness to co-operate with the inspection service by carrying out the instructions of inspectors with respect to bringing their herds and premises up to official standard and keeping them there.

Producers of milk for export will be expected to assist the Department by keeping the number of inspections and re-inspections at the very minimum, and any tendency toward carelessness in this connection will necessitate the reimposition of charges for the service.

Gardner—"This plant belongs to the begonia family."

Lady—"It's very nice of you to look after it for them while they're away."

—o—

He—"Once I loved a girl, and she made a fool of me."

She—"What a lasting impression some girls make."

—o—

"You should never believe anything until you see it."

"Well, show me your brains, and I'll believe you've got some!"

Mike Maloley

Finch : Ontario

Special For Men

Tip Top Tailors Clothes Made to your measure 24.50

Royal York Clothes Johnston's One Price 27.50

Neck Tie Free With every purchase of suit or overcoat we will give a One Dollar Neck Tie Absolutely Free.

LADIES' DRESSES AND COATS

Great Variety in Style and Color

Let us show you these Coats and Dresses in your home We will pay telephone charges and go and show goods if you are interested.

Showing Fifty Ladies' Fur Coats For Ten Days

STARTING TO-DAY, THURSDAY OCT. 9th, we will have fifty Ladies' Fur Coats at our store where they may be examined, or if you wish, we will show them in your home.

We have nothing invested in them but have them for TEN days on approbation. We will give you prices that cannot be equalled anywhere else.

It will pay you to see these coats.

Phone 29

The Store of Variety and Quality

Mike Maloley, Finch

Specializing in

Ladies' and Gents' Ready-to-wear

First Opening Showing and Sale of the 1931 Line of the

New INSTANT-LIGHT

Aladdin

KEROSENE (COAL OIL) MANTLE LAMP

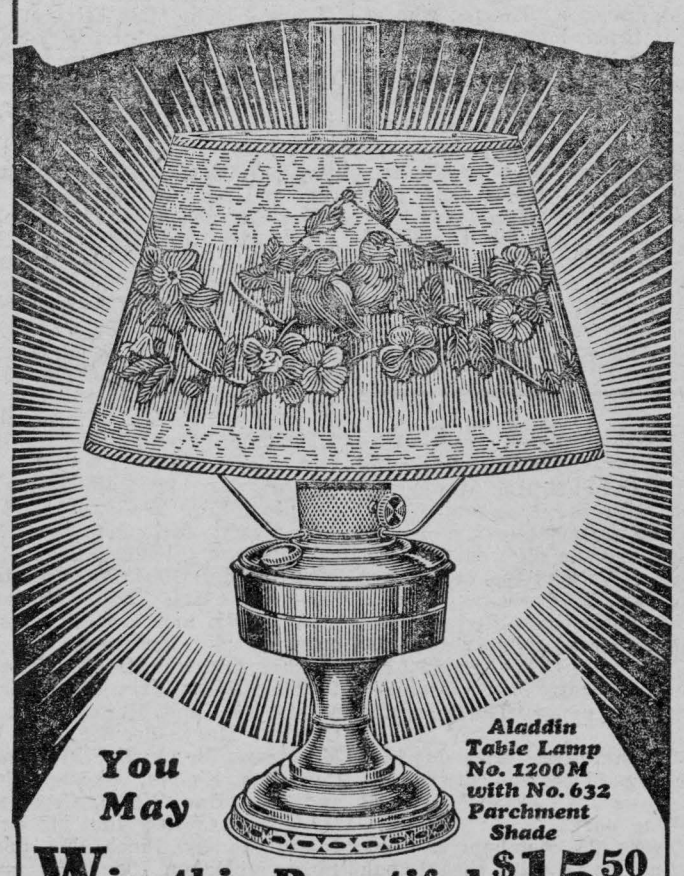

Win this Beautiful Aladdin Table Lamp $15.50 FREE

Call at this store for entry blank into this simple contest which any man or woman, boy or girl may enter. Be sure to ask for a demonstration so that you may be better qualified to win. There's no entry fee or obligation incurred—just a few minutes of your spare time spent in filling out the blank may bring you this beautiful Aladdin Table lamp, selling at $15.50, absolutely without one cent of expense. Don't wait—come in today, secure your entry blank and

Ask for Full Particulars

WE extend a most cordial invitation to everyone to visit our store and inspect this new 1931 line of Aladdin lamps. Never before has such a beautiful and completely modernized line of kerosene lamps been available to the home owner.

The Aladdin kerosene mantle lamp is not only modern in design and finish but it supplies a modern white light which is the nearest approach to sunlight of all. Its light is brilliant yet soft and mellow—just the right intensity for use in the home. Economical too, actually pays for itself in the oil it saves in a few months. Burns 68 hours on a single gallon.

Come in at your earliest opportunity and see this new light demonstrated. See how extremely simple it is; how noiseless, smokeless and odorless; how plentiful and pleasing its light. Absolutely safe — no danger. Priced within the range of every purse.

10 Outstanding Features

Burns Kerosene (coal oil)—Absolutely Safe —No Smoke — Lights Instantly — Equals 10 Ordinary Lamps — No Trouble — Economical—No Odor—No Noise—No Generating—No Waiting.

All Popular Styles with Beautiful Decorated Shades in Glass and Parchment

This wonderful Aladdin available in table, vase, hanging, bracket and floor lamp styles with handsomely decorated shades in parchment and glass. The light will glorify and the shades beautify any home.

A full and complete line of Aladdin supplies for all models always on hand.

Authorized Dealer Aladdin Lamps and Supplies

Look for this Sign

All Entries Must be Received at this Store before close of business Wednesday, October 29th. Name of the Winner, as selected by the Judge of the Contest, will be announced in this Store Sat. Nov. 1st, at 9 p.m.

Authorized Aladdin Dealers

FULTON BROS. - CHESTERVILLE

Farm Boy's Shooting Found Accidental

Peterboro, Oct. 6th.—A jury here tonight under Coroner Dr. T. W. H. Young, after hearing evidence for nearly three hours, returned a verdict that Edward Hanlan, whose body was found in an old well on the farm of Thomas Fitzgerald in Douro township, wrapped in sacking and an old coat with a bullet hole in the temple, was killed by a bullet fired by Joseph Murray and that the shooting was entirely accidental.

Murray frankly admitted the shooting, explaining that his revolver had been accidentally discharged, and just as frankly told of becoming panic-stricken and hiding the body, in the hope that the story of the shooting would not become known.

Mr. and Mrs. Fitzgerald, employers of the two boys, told of leaving the two at home alone, and of the attempt made by Murray to keep them from searching the well after Mrs. Fitzgerald had reported that she thought there were some clothes at the bottom.

Chief interest centred in the evidence of Murray himself. With little show of emotion he told the jury of how he sat down beside Hanlan while the latter was reading on the sofa, and how the revolver with which he was playing was accidentally discharged, the bullet striking Hanlan in the side of the head.

"I was nervous and did not know what to do," said Murray. "Then I decided the best thing for me to do was to hide the body and say nothing to nobody."

The witness then told of tying a towel around the wound and of wrapping sacking and an old coat round Hanlan's head, tying his hands and carrying the body outside and placing it in the buggy. When he drove away from the farm house, he had no plan as to how he would dispose of the body, but finally thought of the old well and threw the remains of Hanlan into it, then returning to the house, wiping up the blood and other signs of the tragedy and finally going over to a neighbour's so that he would be absent when the Fitzgeralds returned.

The antiquated revolver with which the shooting was done was exhibited. The chamber would not revolve when the trigger was pulled, but Murray explained that while letting the hammer fall with his left hand he must have unknowingly turned the chamber with his right, and in this way the hammer came into contact with a live cartridge, causing it to discharge.

Dr. C. B. Waite, who performed the post-mortem, testified that from the condition of the heart, death was not instantaneous, and that Hanlan, although unconscious, must have lived for 20 or 30 minutes after being shot. The bullet had entered the head at right angles to the face, and had gone straight in. The evidence was corroborated by Dr. Herbert Young.

Provincial Constable Harry Thompson testified as to Murray's arrest and as to the statement made by the young farm labourer, which was practically identical with that given to-night.

S. S. No. 13, Williamsburg

ELMA. Pass—420.

Sr IV—Dorothy Deeks 620, Evelyn MacKenzie 616, Helen Ault 552, Edwin McMillan 533, Harold McIntosh 514, Beatrice Dillabough 495.

Jr. IV—Hazel Robinson 620, Lee McMillan 619, Doris Herriman 597, EmmaDeeks 525, Jessie Morrison 451, Charlie Ault 544, Darcie Harper 543, Isabel Morrison 346.

Sr. III—Willis Herriman 647, Harold Bouck 562, Clifford Bouck 463, Donald Dillabough 422.

Jr. III—Gladys McIntosh 534, Allan MacKenzie 494, Greta Burton 481, Leda Burton 361, Pearl Robinson 330, Ritchie Warren 178.

II—Clara Deeks 378, Rae Merkley 385, Carl Hess 343, Gerald Herriman 310, Roy Lewis 283, Lila Merkley 238, Alex McMillan 102.

I—Ella Deeks, Glenna Whittewer, Harion Herriman, Ray Weegar, Helen Lewis, Grace Dillabough.

Sr. Pr.—Emerson Barkley, Lois Robinson.

rJ. Pr.—Lee Hess, Lee Merkley, Barton Deeks, Garnet Harper.

—J. Winston McMartin, Teacher.

S. S. No. 7, Winchester

September Report.

Sr. IV—Marjorie MacGregor 75, Annabelle Smirle 73, James Smirle 71, Hazel Rombough 70, Glenn MacGregor 68, EvaMcConnell 68, Ruth Swerdfeger 66, Florence Gordon 65, Gordon Countryman 61, Margaret Worsfold 56, Jimmie Reveler 52, Lily Smirle 48.

Sr. III—Stewart Carruthers 71, Hazel Gordon 68, Harold Coulthart 65, Robert McConnell 63, Arthur Smirle 59, Gordon Rombough 43.

Jr. III—Douglas Feeley 67, Mildred McConnell 63, Earl Thompson 53.

Sr. II—Ralph Coulthart 52.

Jr. II—Emerson Hillis 68.

Sr. I—Mac Moffatt, Greta Fetterly.

Jr. I—Lloyd Smirle.

Sr. Pr.—George Barrington, Verda Gordon, Wilson Carruthers.

Jr. Pr.—Sybil Smirle, Donald MacGregor, Willie Worsfold.

Nellie L. Baker, Teacher.

THE FINAL SWEEP

of

The Sale of Sales

The balance of the stock of Casselman & Barwick being sold at the lowest rate on the dollar ever asked for merchandise of such high quality.

This Sale Positively Closes Saturday, Oct. 18

New Specials Every Day Until Closing

Men's Jumbo
Pullovers
Heavy Knit
All Wool
Regular $2.00
Special **98c**

LADIES' SHOES
Calf Oxfords
Patent Strap Oxfords
Fine Kid Strap Shoes
All sold regular for 3.50 or over
Sale Price **1.98**

Boys'
Rubbers
All Sizes
No. 1 Quality
Regular $1.00 Value
Sale Price **59c**

DON'T FORGET! Only 7 More Days and It's All Over

For the Kiddies
Crib Blankets
Fancy animal patterns
Regular $1.00 Value
SALE PRICE **49c**

Men's Fine Boots
and Oxfords
All Fine Quality
Wide Toes
Regular to $6.00 value
SALE PRICE..... ..... **1.95**

Burritts Rapids
Sock Yarn
2 and 3 ply, Black, Grey & White
Regular $1.00 per lb
SALE PRICE .... **:79c**

Ladies' Silk, lace trimmed, Night Gowns 98c

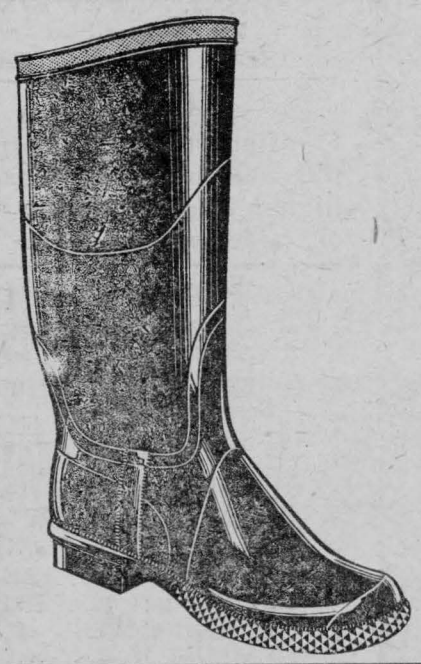

MEN'S HEAVY QUALITY RUBBER BOOTS **2.95**

All Linen
Roller Towelling
Reg. 23c yard
10 yds. for 1.50

SATURDAY ONLY
P & G **Soap**
2c Per Bar
Limit—10 Bars to one customer



Men's
COAT SWEATERS
Some with Roll Collar
Some Plain
Regular to $3.00
Price Sale **1.79**

Boys'
School Shoes
Sizes 11, 12, 13
All good solid leathers
Regularly sold at $3.00
SALE PRICE **1.69**

Ladies'
Silk Wool Dresses
Some
Two Piece Style
Regular $6.50
Sale Price **3.95**

Boys'
Windbreakers
All Fancy Wool
Flannel Cloths
Regular $2.50
SALE PRICE..... .... **1.59**

Remember! Everything to be cleared to the bare walls. Act quickly.

Stock Sold By **W. Hamilton & Son** Casselman Block

Chesterville, Ont.

Gold Seal Congoleum Rugs
For Birthday Presents



CONGOLEUM GOLD SEAL GUARANTEE SATISFACTION GUARANTEED OR YOUR MONEY BACK

CONGOLEUM GOLD SEAL RUGS

The Gold Seal Congoleum Co. of Canada, wishing to express appreciation of the tenth successful year in Canada, are giving away Scatter Rugs

With each 9 x 12 rug they are giving away two scatter rugs 1½ x 3, and with each 7½ x 9 rug they are giving away one scatter rug 1½ x 3.

They have picked out four numbers in the above sizes and marked them feature packages.

They have alloted a certain number of 10th Anniversary Feature Packages to us to sell.

Secure yours while they at our special price of $7.50 for a rug which is $9.50 regular, size 7½ x 9, and $10.00 for a rug 9 x 12 which is regularly sold for $12.75.

Each rug is marked a feature package.

"WE SELL THE BETTER GRADE TO BUILD THE BETTER TRADE"

Phone 62

H. J. McMAHON

COURT OF REVISION

NOTICE is hereby given that a Court will be held pursuant to the Ontario Voters' List Act 1926, by His Honour, the Judge of the County Court of the United Counties of Stormont, Dundas, and Glengarry, at

TOWN HALL, CHESTERVILLE

—on—

FRIDAY, THE TENTH DAY OF OCTOBER, 1930

at the hour of 3.00 o'clock, p.m., to hear and determine the several complaints of errors and omissions in the Voters' List of the Municipality of the Village of Chesterville, for the year 1930.

All persons having business at the Court are requested to attend at the said time and place.

Chesterville, October 2nd, 1930.

GEORGE ELLIOT,
Village Clerk.

48

Grantley

Mrs. M. Pitts, of Norwood, spent Friday with Mrs. Alex. Taylor.

Mrs. A. L. McDougall, of Harrison, spent Thursday evening at Mr. John Locke's.

Mr. Alfred Dunbar and Miss Sadie Gault spent Saturday in Ottawa.

Mr. and Mrs. Wallace Myers, and Mr. and Mrs. Chas. McMillan spent Tuesday in Ottawa with Mr. and Mrs. Bert Myers.

Mr. and Mrs. Bert McMillan and daughter, Mary, of Wakefield, were guests on Sunday of Mr. and Mrs. Jim Hesson.

Mr. and Mrs. Mooney and children and Miss Spoole, of Vankleek Hill, were guests on Saturday of Mr. and Mrs. Frank Darling.

Much sympathy is extended to Miss Blanche Casselman on the death of her father.

J. I. CASE MACHINERY

WE HANDLE A FULL LINE

also

GOULD, SHAPELY & MUIR
GAS ENGINES, PUMPS, JACKS AND WINDMILLS
EMPIRE MILKERS
BELANGER STOVES AND PLOWS

HAY MACHINERY

MOWERS SULKY RAKES SIDE DELIVERY RAKES HAY LOADERS
CORN PLANTERS CORN CULTIVATORS

—Also—

CALCIUM ARSENATE—For spraying Potatoes and Vegetables at a Reduced Price

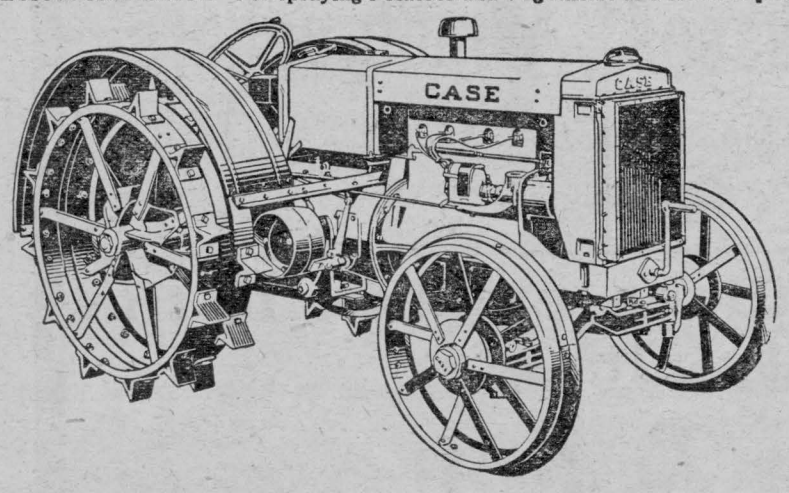

THE NEW CASE TRACTOR

Is now on display in our Show Rooms. We invite your visit.

JOHN KING, CHESTERVILLE

Hoasic

DIED—At his home here on Sunday evening, Mr. Anson Becker. We desire to extend to Mrs. Becker and family our tender sympathy.

Mrs. Durham Wells attended the Young People's Convention at Hulbert and Brinston this week, and was the guest at the home of Mr. and Mrs. Arthur Graham.

Mr. and Mrs. Frank Hess spent Sunday with Mr. and Mrs. Willis Swerdfeger.

Miss Margaret Alguire and Miss Kathleen Colquhoun were delegates from our Y. P. S. to the Brinston and Hulbert convention this week, and were entertained at the home of Mr. and Mrs. Gray at Hulbert.

Mr. Durham Wells attended the Herd Grading Demonstration at the farm of Mr. Parnham Allison, Chesterville, on Tuesday.

Miss Eileen Wells spent the week end with Miss Madge Wells.

Mr .and Mrs. John O'Shaughnessy spent Monday with their daughter, Mrs. Weldon Beckstead.

Mr. and Mrs. Arthur Henry visited their daughter, Mrs. Geo. C. O'Shaughnessy, on Tuesday.

Mrs. Leon Senecal, of Alexandria Bay, is visiting friends in our vicinity this week.

Elma

Communion Services next Sunday at eleven o'clock. "Do this in remembrance of Me."

Mr. Burton Beckstead, of Massena, spent a few days with his parents last week.

Rev. A. M. Russell was in town for a short time on Monday.

Rally Day Service was well attended, offering $10.50.

Mr. Russell Morrison, of Montreal, spent a day with his parents at the parsonage.

A number from here attended the Elders' Banquet at Winchester Springs and report an excellent meeting.

The funeral of the late Anson Becker was held from the United church here on Tuesday afternoon. Mr. Becker had been in failing health for the past year. He was born at Elma sixty-eight years ago. Rev. Mr. Russell and Rev. Morrison conducted the funeral service. There was a large attendance of relatives and friends. The community extends sympathy to Mrs. Becker and family in their bereavement.

Riverside

Miss Isabel McMillan spent the week end in Cornwall with her sister, Mrs. Fergus McKercher, who is a patient in the General Hospital and who, we are glad to report, is progressing favourably.

A number from here attended the regular meeting of the Women's Association of Berwick United Church at the home of Mrs. John Wereley on Tuesday, at Ashburn.

Mrs. Chas. Miller visited Mrs. Donold McMillan part of past week.

Mrs. Jake Smirle and family, of Cannamore visited the former's aunt, Miss Bella McMillan the week end.

Mr. James Rutley spent the week end at his parental home, Goldfield.

Mrs. R. C. Bogart visited Mrs. Fay Droppo on Thursday of last week.

A number from here attended the farewell party in the Community Hall on Thursday evening for Miss Margaret Hunt, who is leaving for Brockville to enter training for a nurse, the first of next week.

Mrs. Dan Pollock visited Mrs. S. Hutt, Berwick, recently.

Berwick

Harvest Thanksgiving service will be held in St. Paul's United church on Sunday next at seven p.m. Special music. Everybody welcome.

Miss Ella McCloskey, Miss Clement, Mrs. Ambrose Cauley and Mrs. H. H. Casselman, of Chesterville, were guests on Saturday of Mrs. John Ruddy.

Mr. and Mrs. Frank Stafford and Mrs. McPherson, of Cornwall, were recent guests of Mr. and Mrs. John Rutley.

Mr. John Barnes, of Cornwall, is visiti ng his sister, Mrs. Manson Alguire.

Mr. Delbert Hutt left on Tuesday for Valleyfield, where he has secured a position.

Mr. and Mrs. Geo. Barrigher spent over Sunday with their daughters at Massena. They were accompanied home by their grandson, Mr. Geo. Merkley.

Mr. Carl Dutt, of Massena, spent over Sunday at his parental home here.

Mr. and Mrs. John McLaughlin, of Canton, were guests of Mr. and Mrs. Wm. Galvin Sunday.

Messrs. Wm. and Bernice Coulthart of Russell, were guests on Sunday of their sister, Mrs. Jane Summers.

Miss Beatrice Raymond, of Finch, spent Tuesday with Mrs. Wm. MacLean.

Mrs. Christena Ouderkirk had the misfortune to fall last week and break two ribs.

Mrs. Ranald Wiseman, of Finch, spent Monday with her daughter, Mrs. Wm. MacLean.

Mr. Hubert O'Connell was the guest of his sister and other relatives at Mille Roche over Sunday.

FULTON BROS.

The Store of Quality
But not of High Price

GROCERIES

PURE LARD 20-lb. Wood Pails, EACH	2.95
NEW DRIED APRICOTS 2 lbs. For	.35
SPRING CLOTHES PINS Best Quality	7 Dozen For .25
TOILET PAPER 7 Rolls For	.25
REDPATH SUGAR Per Hundred Pounds	5.00
QUAKER CORN FLAKES	3 FOR .25
NEW CANNED PEAS	3 FOR .29
SHREDDED WHEAT	2 FOR .25

Reduced Price

Fulton's Special Japan Tea Reduced

The new crop is now here

Formerly 60c., Now 50c lb

This is the same
High Grade Green Tea we have handled for years

READY ROOFING

HEAVY SLATE ROOFING 85 lbs. per Roll, EACH	3.50
3-PLY ROOFING Per Roll	3.00

Our Stock is Complete with TAR and DRY FELT



Buy 10 Blades and we give you this Pocket Knife with blade complete, Free

Butter and Meat Crocks

ALL SIZES FROM 10 lbs. to 12 Gallon CROCKS
The 6, 8, 10 & 12 Gallon Sizes Have Handles

Flower Pots

Take in your Plants and Bulbs from the Frost
THESE POTS ARE VERY CHEAP — ALL SIZES

Glass Glass

Our import order has arrived—and still selling at the same low price, despite the talked of much higher prices on glass. We were fortunate having our order booked.

Radio Time Is Here

EVEREADY BATTERIES — A, B & C
RADIO TUBES — All Kinds — Including SCREEN GRID
DEFOREST CROSLEY RADIO—All Electric Sets Priced from 148.00—

BIG ALUMINUM SALE

SEE OUR WINDOW — ALL LARGE PIECES
GOOD WEIGHT ALUMINUM
TEA KETTLES : COFFEE PERCOLATORS : POTATO KETTLES : TEA POTS : DOUBLE BOILERS
ANY PIECE EACH .89

ALADDIN LAMPS

—: A Child Can Operate Them :—
COAL OIL MANTLE LAMP
Lights Instantly
NO Generator
NO Pumping Up
NO Pressure
NO Danger
NO Odour
NO Smoke
NO Noise

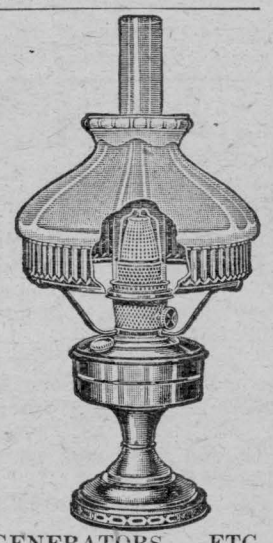

COLEMAN LAMPS MANTLES GENERATORS ETC.

FULTON BROS.
CHESTERVILLE, ONT.

FOR SALE

One Findlay Cooking Range, practically new, and one Gasoline Range for sale Apply Mrs. Isaac Garrow, Chesterville. 50

FOR SALE

Sow and 6 Pigs about three weeks old. Second litter from large sow.—F. McCloskey, Chesterville. 49

NOTICE

The October Session of the Council of the Municipal Corporation of the United Counties of Stormont, Dundas and Glengarry will meet in the Council Chambers, County Buildings, Cornwall, on Monday, October 20th, next, at 8.00 o'clock, P.M., pursuant to adjournment from June Session.

A. K. MacMILLAN,
County Clerk.

Cornwall, Ont., October 1st, 1930. 51

FOR SALE

Reasonable — 1 Moffatt Electric Range, 4 elements, 2 ovens; 1 Easy Electric Washer. Both only used a short time.—Mrs. Sim Bogart. 49

FOR RENT

A dwelling on Queen street with possession November 1st. Apply to Isaac Garrow, Chesterville. 49

Notice to Creditors

IN THE MATTER OF The Estate of Albert Edward Glasgow, deceased.

All persons having claims against the Estate of ALBERT EDWARD GLASGOW, late of the Township of Winchester, in the County of Dundas, Gentleman, who died on, or about, the 22nd day of August, 1929, are hereby required to send, by prepaid post, or deliver to the undersigned, on, or before, the Fourteenth day of October, A. D. 1930, their full names and addresses, and full particulars of their claims, in writing, verified by statutory declaration, after which last mentioned date the Administrator of the said Estate will proceed to distribute it, having regard only to the claims of which he shall then have notice.

DATED this Fifteenth day of September, A. D. 1903.

JOHN G. HARKNESS
20 Pitt Street,
Cornwall, Ont.

Solicitor for John William Glasgow, Administrator, Crysler. 49

The Great West Life Assurance Company

Robert Revie, Agent

Tel. 153 Winchester, Ont

AUCTION SALE

—of—

FARM STOCK & MACHINERY

The undersigned will offer for sale by Public Auction without reserve, on the premises: Lot 7, Con. 6, Twp. of Williamsburg

3 Miles South-West of Grantley
on the Farm known as the
John Colquhoun Farm

—on—

FRIDAY, OCTOBER 24th, 1930
At One o'Clock, p.m., Sharp:

12 High Grade Holstein & Ayrshire Milch Cows, some due to freshen about December; 2 2-yr.-old Heifers, 2-yr.-old High Grade Holstein Bull, Bay Horse weighing 1300 lbs., Black Percheron Mare, 1300 lbs.; Bay French Mare, 1100 lbs.; Black Mare, 1000 lbs.; 2 French Colts coming 1 yr. old, Brood Sow, about 75 Hens, F. & W. Cultivator, Cutter, Manure Sleighs, 1-horse Sleigh, Set of Bob Sleighs, Percival Sulky Plough, No. 4 Walking Plough, F. & W. Grain Binder, 2-horse Corn Cultivator, 2 Single Buggies, Wagon & Hay Rack, Lever Springtooth Cultivator, 2-furrow National Plough, F. & W. Mower, Simplex Cream Separator, Quebec Heater, coal or wood; 2 three-horse Whiffletrees, Barrell Churn, Set of Double Harness, 200 bus. Oats, 75 bus. Barley & Buckwheat, about 30 Bags Potatoes, Many other Articles.

TERMS : All sums of $10.00 and under, Cash; over that amount 9 months' credit on approved joint notes, or 6 per cent off for cash.

ALFRED McMAHON, Prop.
Ross Beckstead, Auct. 50

FOR SALE

4 Holstein Springers, 1 will freshen in ten days. Apply W. Moriarty, Berwick. 49

FOR SALE

A quantity of Corn in stook for sale. Apply Thos. Allen, Chesterville.9

FOR SALE

Five pure bred Holstein Heifer Calves, 4 about 5 months old, 1 one month old. Apply W. B. Allison, Chesterville. 49

FARM FOR RENT OR SALE

East Half Lot 14, Con. 10, Winchester Township, 100 acres, more or less. Iden Loughridge, Morewood. 49-3

LOCAL AND LONG DISTANCE HAULING

With two heavy duty, high speed trucks I am prepared to do any kind of local and long distance hauling. Reasonable Rates and competent drivers.—S. Morris, Chesterville, 'phones 76-J and 88. 24tf

Maple Glen

Mr. and Mrs. Ray Miller and family spent Sunday with Mr. and Mrs. Walter Burd, Ashburn.

Callers at the home of Mr. Chas. Meldrum on Sunday were, Mr. Fred West, Mr. Wellington Clark and son, Robert, of Cornwall; Mr. Robert McLean, Newington; Mr .and Mrs. C. Muir, of Lachine, Que.; Mrs. Ruth Meldrum, Berwick: Miss Olive Dillabough, Mr. and Mrs. Cimeon Ouderkirk, Mr. Clifford Ouderkirk, Mrs. Lloyd Taite and baby Norma, Ashburn.

Mrs. Walter Scandlin took tea with Mrs. Roy Miller on Tuesday.

Mr. and Mrs. Angus McDermid Mrs. James Barkley and Willis spent Monday evening at the home of Mr. Meldrum.

Mr. and Mrs. Cimeon Ouderkirk Mrs. Lloyd Taite and baby Norma spent Sunday with Mr. and Mrs. Sandy Dingwall.

Mr. Walter Scandlin returned to Mr. Mike Meldrum's after spending the past week at Verdun, Que.

Mrs. W. J. Starke, Mrs. Roy Miller, Mr. Alex Starke and Mr. Adam MacQueen spent Saturday in Cornwall.

BORN

Dillabough—At the General hospital, Kingston, on Sunday, October 5, 1930 to Mr. and Mrs. Delbert Dillabough, Massena, N. Y., a daughter.

FOR SALE

Twelve Milch Cows, your pick from a herd of 25, all supposed to freshen in Spring. Apply Ovila Lafrance, Embrun. 50

AUCTION SALE

—of—

HOUSEHOLD EFFECTS

On account of ill health the undersigned is going West and will offer for sale by Public Auction on the premises:

Hummel Street, Chesterville
(North of C. P. R. Crossing)

—on—

THURSDAY, OCTOBER 16th, 1930.
At Two o'Clock, p.m., Sharp:

3-Piece Dark Oak Bedroom Suite & Springs, 3-Piece Light Oak Bedroom Suite and Springs, Oak surfaced Dresser & stand, Dresser & Stand, 3 Iron Beds & Springs, Felt Mattress, Feather Mattress, Extension Diningroom Table, 6 Diningroom Chairs, Arm Chair, Combination Writing Desk & Book Case, Bell Organ in good condition, Leather Covered Couch, Leather Covered Spring Rocker, 2 Square Parlor Tables, Gramophone and 25 records, 3 Rocking Chairs, Square Stand, Kitchen Cabinet, 2 Kitchen Rocking Chairs, High Chair, Kitchen Cupboard, Fall Leaf Table, Universal Cooking Range, 4-burner Oil Stove with Oven, Quebec Heater, Electric Iron & Cord, Electric Hot Plate 1- burner 20 ft. Electric Cord, Porch Chair, Several House Plants, Quantity Dishes & Cooking Utensils, Meat Saw, 6 Bags Potatoes, 50 Heads Cabbage, 2 bus. Turnips, 1 Keg Sauerkraut holding 5 pails, Keg Sauerkraut holding 4 pails, Bushel Carrots, 2 bus. Beets, Several Jars Canned Corn, Canned Tomatoes, Pickles & Preserves, 2 doz. Fruit Jars, 40-gal. Steel Drum, 40 lbs. Feathers, Garden Tools, Scythe & Snath, Meat Grinder, Wash Tub, Washboard, Connor Washer, 5-gal. Oil Can, Axe, Man's Fur Coat, Water Pail & Dipper, Linoleum Square 9 x 12, 2 Sets Clothes Bars.

Terms of Sale—CASH
WM. CASSIDY, Prop.
J. C. Simser, Auct.

AUCTION SALE

—of—

FARM STOCK, IMPLEMENTS, FEED & H. H. EFFECTS

The undersigned, who is giving up farming, will offer for sale by Public Auction without reserve on the premises: Lot 19, Con. 7, Winchester Twp.,

2 Miles North of Chesterville

—on—

WEDNESDAY, OCTOBER 15th, 1930
At One o'Clock, p.m., Sharp:

20 Head of Cattle:—14 Milch Cows, 4 Heifers coming 3 yrs., 1 Heifer coming 2yrs., all supposed to be in calf; 1 Bull coming 2 yrs. Team of Horses:—Chesnut Mare, weight 1200 lbs., Bay Mare, weight 1400 lbs. 50 Hens. Deering Binder, 5 ft. cut; McCormick Mower, 5 ft. cut; McCormick 13-disc Drill Seeder, Deering Pulverizer with fore carriage, 2 Wilkinson No. 4 Ploughs, Lumber Wagon with Double Box, 2 Sets Sloop Sleighs, Long Sleigh with Box, F. & W. Cultivator, Milk Sleigh, Milk Wagon, Cutter, 2 Sets Double Harness, Set Single Harness, Patent Buggy or Cutter Pole with whiffletrees & neck-yoke, Steel Scraper, Chatham Fanning Mill, Set 2,000-lb. Scales, Truck Wagon with Hay Rack, Potato Cultivator, Cooler, 9 8-gal. Milk Cans, 3 30-gal. Milk Cans, Dash Churn, Butter Bowl & Ladle, Sheepskin Robe, Anvil, Vise & Drill, 32-ft. Extension Ladder, 16-ft. Roof Hook Ladder, Harness Maker's Sewing Horse, 16 Tons Hay, Mow of Straw, About 200 bus. Oats, 2 Bedroom Sets, Writing Desk, Extension Diningroom Table, Lounge, Many other Articles.

TERMS : All sums of $10.00 and under, Cash; over that amount 9 months' credit on approved joint notes or 6 per cent off for Cash.

J. J. BLACKLOCK, Prop.
Ross Morrow, Auct.

Read !

On account of the summery weather

Special Bargain Prices
Will Continue at Maloley's

Our fine new stock of General Dry Goods offers some very choice bargains to the buyer who will anticipate her needs by a week or two.

New Winter Goods Specially Priced

Goods arriving daily are going into the sale marked at prices prudent buyers will snap up.

Outfit your family for less at Maloley's

Jos Maloley, : Chesterville

FARM TO RENT

150 acres, more or less, ¾ lot 23, Con. 3, Winchester Twp., 2½ miles from condensary and cheese factory. Apply F. McCloskey Chesterville. 48tf

Sedan Tops
Re-covered
Glass for Doors and Windshields
Woodwork Repaired
JAS. W. JUDSON
Phone 663-W 36 George St.
Brockville

MASSEY-HARRIS

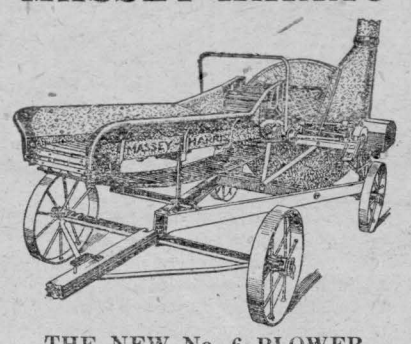

THE NEW No. 6 BLOWER
Made by Canadians
and
Preferred by Canadians
Because of its reliability and the service of the firm that stands behind it.

—: For Sale :—
1 Ensilage Blower in good repair
1 1-Horse Plough
1 Sulky Plough
1 No. 4 Wilkinson Plough

We Wish to Announce
That we are handling the Company's Plough Points for the Fleury, Percival and Wilkinson Ploughs.

C. F. Marshall
Massey Harris Farm Implements
Louden Stable Equipment
Grenville Patrons' Mutual Fire Insurance.
CHESTERVILLE P. O. Box 713

AUCTION SALE

—of—

FARM STOCK, FEED, WOOD, ETC.

The undersigned will offer for sale by Public Auction on the premises: Lot 5, Con. 11, Townshipof Finch,

2 Miles East of Cannamore

—on—

MONDAY, OCTOBER 13th, 1930.
At One o'Clock, p.m., Sharp:

14 Milch Cows—7 to freshen about last of December, balance in March, 3 Heifers coming 2 yrs., Bull coming 2 yrs., Horse, 5 yrs., 1300 lbs.; Brood Mare supposed with foal, Colt about 6 months old, 12 Sheep, 1 Sow, 11 Pigs, about 64 Stooks Corn, 18 Cords Wood, Mow of Straw, Washing Machine.

TERMS : All sums of $10.00 and under, Cash; over that amount 11 months' credit on approved joint notes, or 4 per cent off for Cash.

JOHN PERRIS, Prop.
Jno. H. Currie, Auct.

Lasalle Bros'.
Garage
Chesterville
Let Your Troubles Be Our Troubles whether with
—YOUR AUTOMOBILE
—YOUR TRACTOR
—YOUR BICYCLE
—YOUR RADIO
Get our Prices, Compare Them, and we Guarantee our Work.

We sell that remarkable oil
VEEDOL OIL
We use VEEDOL Grease for Chassis Lubricant, Lasts Longer, does not harden in the shackles

WE SELL
GUTTA PERCHA
GUM-CUSHIONED TIRES
They carry a solid guarantee but need none. Get our prices on tires first.

WE SELL
U.S.L. BATTERIES
Phone 52
Lasalle Bros' Garage

EGGS EGGS EGGS

The Egg Market is firm with small Price Advances

We are paying for FRESH EXTRAS 35c
FRESH FIRSTS 30c
FRESH SECONDS 22c

There is 13c spread between Extras and Seconds ahd that spreod will increase as the season advances, in other words. MARKET YOUR EGGS FRESH.

Chesterville Produce Co.



Your savings account will soon give you a fund for business investments, or for an emergency, or it will provide a surplus that will help to keep you in comfort in your old age. The "regular saving" habit is the most profitable one you can form.

This Bank Invites Your Savings Account.
Interest Compounded Half Yearly.

THE BANK OF NOVA SCOTIA
ESTABLISHED 1832

Capital $10,000,000 Reserve $20,000,000
Total Assets over $275,000,000

J. A. McLEOD, General Manager, Toronto

812

FINDLAY BROS. STOVES & RANGES
MORE BEAUTY FOR YOUR KITCHEN

Makes Cooking a Real Pleasure

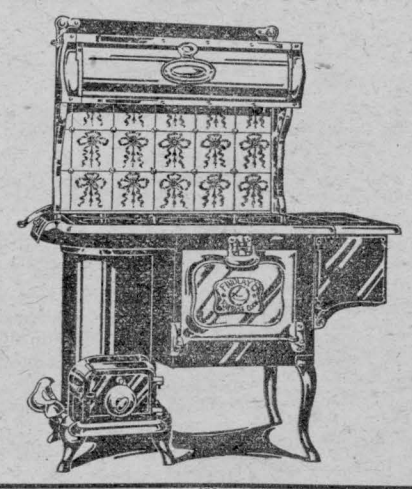

Does Away with Big Fuel Bills

FINDLAY FURNACES
CANNOT BE BEATEN
They are built to give only the best Satisfaction at the Lowest Possible Fuel Cost.

FINDLAY CIRCULATORS
Add Beauty and Comfort to Your Home

Stove Pipes & Elbows Always on Hand

S. & A. Peake, Chesterville
Plumbers and Tinsmiths

The Chesterville Record
PUBLISHED EVERY THURSDAY

Terms of Subscription.

To Canadian points—$1.50 per year in advance. $1.75 if not so paid.

To United States—$2.00 per year in advance.

Transient or legal advertisements inserted at the rate of 10 cents per line for first insertion and 5 cents per line for each subsequent insertion.

Business notices inserted in local columns for 10 cents per line every insertion.

No advertisement published for less than 50 cents.

Small advt. card per year, such as Societies, Business, etc., $6.00.

All advertisements measured by the scale of solid nonpareil, 12 lines to the inch.

Advertisements without special directions will be inserted until forbid and charged accordingly.

Subscriptions may commence with any issue. The paper will not be discontinued unless notice is given. No subscription will be cancelled unless all arrearages are paid.

In Memoriam notices with verse of four lines .50c; extra verses, each four lines .25c, cash with order.

Classified ads.—Wanted, For Sale, Etc., fifty words and under, .50c first insertion or three insertions for one dollar.

G. C. LACEY,
Editor and Proprietor.

THURSDAY, OCTOBER 9th, 1930.

Our Ottawa Letter

OTTAWA, October 8th, 1930.—With the Prime Minister and three of his ministers in Britain, there is little, if any, falling off in the pace which Mr. Bennett set for the departments of Government when he took office in record time, assembled Parliament in record time, put through a record volume of tariff changes and emergency unemployment relief and prorogued the House in the record period of fifteen days.

The imprint of Mr. Bennett's decisiveness and energy has been communicated to his colleagues, a fact which is reflected in the conversations of Civil servants who can't recall a time since the war years when departments hummed with activity as they have since August 7th.

* * * *

Of the measures which arose out of the special session of parliament, those affecting the tariff, either by direct alteration or through extension of authority in fixing valuations, awakened the greatest degree of public interest in their operation will continue to be of the most vital importance to the government. Thus far th records of the Department of Labour indicate that upwards of 10,000 employees have been added to the staffs of the industries affected by tariff changes. In many instances only those required to re-organize plant equipment have yet been employed, and the estimate is made in Government circles that before the turn of the year more than 40,000 men and women will have been provided with employment as a direct result of the changes in fiscal policy which Premier Bennett made effective during the fifteen-day session of Parliament which terminated on September 22. Before next March when Mr. Bennett's first account of his stewardship is given the House, it is predicted that 50,000 will owe their employment to measures which he made effective last month. In addition, the claim will be advanced on behalf of the Government that, had Mr. Bennett's remedies not been brought in another 50,000 would have been forced out of employment under economic conditions which then obtained.

* * * *

Thus far, if reports received by the Departments of Labour and Trade and Commerce are to be accepted, the Government finds that manufacturers affected by tariff changes have remained by their pledge that no advantage would be taken of higher protection to increase prices to the consuming public. The Department of Labour has been specially charged to observe this feature of economic developments. The principle was clearly laid down that bigger markets and greater production should result in low—not higher—prices to the consumer and in this manufacturers agreed. Many of them gave Mr. Bennett their undertaking in writing that such woud be the result and already there are instances of lowered prices. There are none, as yet, of higher prices. A major interest, of course, centres in prices of agricultural implements. In the matter of tractors it will be some time before Canadian plants are capable of meeting the demand and until then the old rates of duty will apply.

* * * *

The Department of Finance is already at work assembling general information respecting the complete revision of the tariff which Mr. Bennett has promised will be introduced at the regular session of Parliament after the New Year. When the Prime Minister returns from Britain after the Imperial and Economic conferences, he will at once put his energies into the general revision. It is possible, though not probable, that a new Minister of Finance will be inaugurated before Parliament sits again.

The fact is that the whole Bennett programme of Canadian development is indissolubly interwoven with the fiscal policy of the Dominion and until that has been re-cut according to his convictions, Mr. Bennett must actually be the deciding factor in the fiscal department. Whether or not he carried the title of Minister of Finance he must direct the department, and in the meantime he is saving the country the emolument attaching to a portfolio.

Control Board Sales And Dry Advocates

The statement regarding the operations of the Liquor Control Board, issued by the attorney-general, Hon. W. H. Price, for the ten months of the present fiscal year, shows a decrease in the consumption of spirits and beer and an increase in the consumption of wine as compared with the similar period of last year. The situation is to that extent satisfactory, but the amount of money expended for these purposes seems unduly large in view of the present business and industrial conditions. It is conceded that Government and other officials are making every effort to carry out the laws regarding the sale of liquor; but are temperance advocates equally active in the work of persuasion and education? On this point an enlightening comment is made by Mr. C. F. Burgess, police magistrate at Port Credit, in the course of a letter to the attorney-general: "As far as the temperence issue is concerned, there are no meetings these days in the interest of temperance, which would afford a magistrate or any of those who are able to give information an opportunity to do so. The only temperance meetings which are held, as far as I have found out since I was appointed, in 1921, are at elections, and consequently what anyone says seems to have some political flavour." There can be no doubt that temperance, or rather total abstinence, organinzations, if they were as active as they were a few decades ago, would exert a beneficial influence in reducing the amount of money spent on liquors of all kinds.

Lot of Farmer and City Dweller Compared

An Oxford farmer writes to the newspapers comparing his lot with that of city wage-earners. He refers to his own case to explain his point. He works 97 acres of land, and yet his profits are only $500 a year, and on this sum he has to feed and clothe himself, his wife and three children, 17, 14, and 12 years of age, respectively. At that, the two older children do not go to school but stay at home and work hard to help him earn even this small amount. Figures given by him on the year's work are: Gross income, $1,500; expenditures, $1,000. The expenditures are as follows: Rent and taxes, $350; insurance, auto, life, and fire, $250; threshing, and silo filling, $75; hired help by day $25; general repairs, $50; mill feed for cows and hens, $250; total, $1,000 He complains that the members of labour unions in the cities are making from $250 to $350 a month and concludes that the farmer is only a slave. In commenting on this tale of woe, The Lindsay Post, published in the midst of a highly prosperous farming community, declares:

"There is something wrong with the argument; for this farmer can afford a car and at least his wife and children aren't starving, as so many families in the city are. We don't say that he doesn't deserve a car. He does if anyone does. But we do say he is wrong in stating that he is doomed to slavery without profit. Many farmers' sons right in this district are finding that they can't keep themselves, let alone a wife and car, if they live in the city, and they are coming back to the farms to help their parents. These boys received secondary school education, and some even went farther than that, but they are glad to get back between the handles of a plough again."

These days of unemployment and low prices are, no doubt, hard, both upon many farmers and upon many city wage-earners. The fact remains that the lot of the farmer is the preferrable one, for the simple reason that he and his family are always assured of a livelihood at least, while in urban centres thousands of workmen who have lost their jobs have to be taken care of by governments and municipalities. There is much to be said for the viewpoint expressed by The Markham Economist and Sun which declares:

"Most farmers have an inferiority complex. They call themselves rubes, hicks, hayseeds—even though only in fun—and they resent anything that smacks of bringing better ways into the rural home; almost any sort of a teacher will do, almost any washout of a preacher, almost anything over the counter that is cheap—especially if the women folk have to wear it. To us that is all wrong. No place deserves, no demands, better of anything than the rural communities."

The farmers of Canada are the backbone of the nation. They maintain the physical stamina of a whole people. The agriculturist is a landed proprietor. In a measure, he is a lord of creation in a sense that no city dweller can be. For a considerable period of the year he has to work hard for long hours, but machinery is lightening his labours, and modern inventions, such as the telephone, electric light, electric power, the motor car and the radio, are bringing many agriculturists into touch with the finer things of life. Nor will the price of wheat long remain at the present low level.

Not Selling For Cash.

A dealer in South Georgia carried Rastus Johnson during the spring and summer so that Rastus could make his cotton crop. It turned out to be a good year and Rastus had enough money to pay his account at the store and still have some left over.

After paying his account he went across the street and bought quite a lot of goods for cash. The dealer who had given Rastus so much credit learned of this and the next time he saw him said: "Rastus, I carried you all spring and summer and now you go across the street and buy stuff for cash. What's the idea?"

"Why, Mistah Boss," replied Rastus, in a surprised tone. "Ah didn't know youall sells fo' cash."

—o—

They had been dining out with friends in the country. The host, a most hospitable man and a first-rate judge of wine, had plied them with rare and excellent vintages, and as they stepped into their two-seater to drive home a pleasant glow was stealing through their veins.

The drive was conducted in silence until some miles further down the road the level crossing gates were closed and they came to a halt. Presently the train came roaring by, its windows brilliantly lit. Then it was the passenger who was the first to break the silence.

"That was a very well lit village we've just gone through," he said.

"Yes, old boy," was the reply, "And did you notice that the first cottage was on fire."

—o—

When the King was in Yorkshire on one occasion he promised to review a boys' brigade. At the last minute, however, his Majesty was forced to cancel the engagement and a local notability was hastily substituted; but the managers of the affair thought it only right to notify ticket purchasers that royalty would not be present.

Presently a small boy, who was to take part in the parade, came along with a request for two tickets for his parents. He was told of the disappointment in store for them.

"Oh," said the lad, "they'll not be disapointed. "It's not the King that father and mother are coming to see —it's me!"

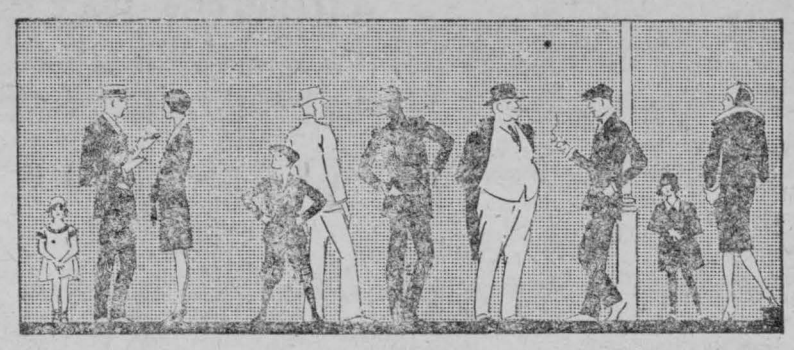

HOW DO YOU STAND?

Check up on your health. Have you any balance in the Bank of Vitality —any reserves of strength to draw upon? Replenishment must come through easily digested foods that supply strength. Build up reserves by eating Shredded Wheat with plenty of milk. It supplies all the elements you need. Try it for breakfast and see how much better you feel.

SHREDDED WHEAT



WITH ALL THE BRAN OF THE WHOLE WHEAT

THE CANADIAN SHREDDED WHEAT COMPANY, LTD.

Ottawa Dailies With The Record for 12 months to new or renewal subscribers for **$5.25**

If You are near a Post Box You are in Touch with the Bank

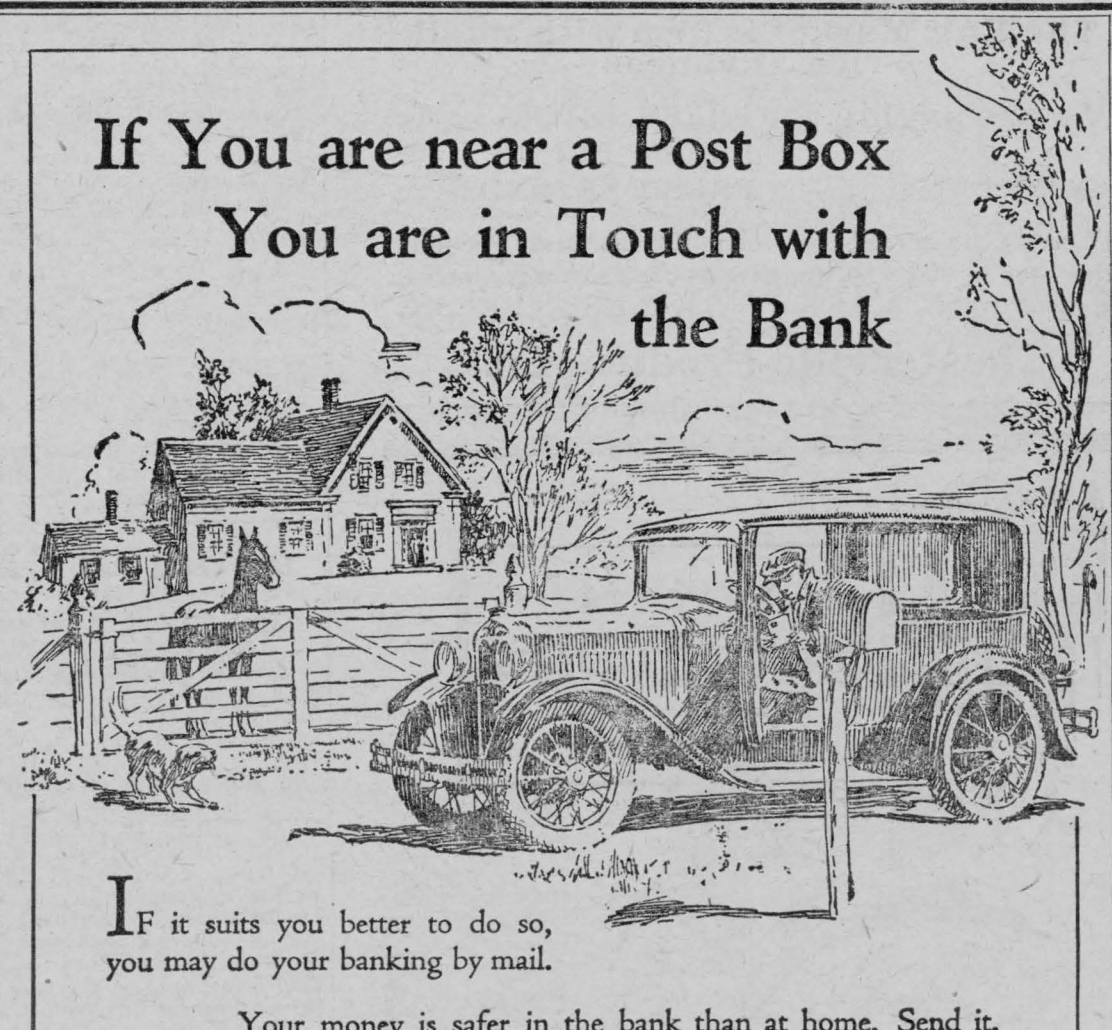

IF it suits you better to do so, you may do your banking by mail.

Your money is safer in the bank than at home. Send it, in any shape most convenient for you, to a Branch of the Bank of Montreal.

Cash should be sent by registered mail.

Write to any Branch for our booklet "Banking by Mail."

It may save you many a trip to town.

BANK OF MONTREAL

Established 1817

TOTAL ASSETS IN EXCESS OF $800,000,000

Chesterville Branch: J. HANNA, Manager.

News and Information For the Busy Farmer

Furnished by the Ontario Department of Agriculture.

That agriculture as a profession is appealing more and more to the women of Ontario every year is evidenced by the fact that there are five girls enrolled in the freshmen class at the O. A. C. this year.

O. A. C. Cattle Sale.

The annual auction sale of pure-bred cattle, sheep, and swine at the O. A. C. will be held on Thursday, Oct. 23rd, 1930. This event has always attracted widespread interest among cattle breeders and farmers generally and a large attendance again this year is anticipated.

Big Ploughing Match.

Widespread interest is being evinced in the International Ploughing Match and Farm Machinery Demonstration which will be held October 14, 15, 16, and 17, on King's Highway No. 7, near the city of Stratford. This year's match promises to set a new record for number of entries contests and enthusiasm.

The Bean Yield.

Reports from the bean growing sections of Ontario give the actual bean yields as somewhat higher than was first estimated. About 67,000 acres of beans were grown in Ontario this year, an increase of thirty per cent over 1929. Yields, however, have been severely cut by the long spells of the dry, hot weather, and the total yield will not be larger than in 1929. The Ontario bean crop has a yearly value of well over two million dollars. Michigan reports a bean yield of 12 per cent below last year in spite of a 20 per cent increase in acreage. The crop for the United States is now estimated to be slightly below that of last year, and the yield will probably be the smallest since 1917.

Appeal to Producers.

In connection with the "Buy Ontario-Grown Products" campaign which is being aggressively prosecuted by the Government, an appeal is made to producers to help make the scheme successful by being even more careful than in the past about their offerings. The Department is recommending Graded Vegetables and the producer has a splendid opportunity to get this new business by offering graded products. The radio talk given daily at noon from station CFRB, Toronto, is a service to housewives suggesting how high quality produce may be purchased and, of course, Ontario-grown products are being boosted. Some of the large merchandising firms have definitely changed their policies and in their advertising are featuring Ontario-Grown farm products. Consumers are turning more and more to Ontario produce and it only rests with the producer to give them what they want.

This Barnyard is Clean.

On a farm near Galt there is a barnyard that is always clean. The whole of the yard is paved with concrete. A scraper drawn by horses makes cleaning easy. Those who have done such paving say that the main requirement is a well drained site on which to lay the concrete. In many cases the first move is to tile the yard. The owners of the yard mentioned above says that it is a good investment because it means cleaner stables, manure properly conserved, and more personal comfort and satisfaction.

New Interest in Sheep Raising.

Marked success is attending the Department's effort to stimulate a greater interest in sheep-raising by the establishment of Sheep Clubs throughout the province. A membership of ten is required before application can be made to start a Sheep Club. The members must be under thirty years of age and reside on farms where sheep are not now kept and where the accommodation for raising sheep is satisfactory. Each member will be supplied with five lambs by the Department with a pure-bred ram for a period of two years. The first year one lamb must be returned to the Ontario Live Stock Branch and during each of the next succeeding three years two lambs until a total of seven lambs have been returned. Each member must care for his flock in accordance with regulations laid down by the Live Stock Branch and must dip his flock for external parasites at least once a year. A considerable number of clubs are already in operation and other applications are being received from time to time.

Prepare for 1932 Show.

The Ontario Department is taking time by the forelock as it were, insofar as making preparations for the World's Grain Exhibition and Conference of 1932 is concerned. Farmers are being urged by the Department to keep this year's seed in the event of the crop of next year not being up to the high standard of former years. Fall fair judges have been instructed to be on the watch for extra fine quality grain and seed at this year's fall fairs and to send samples to the field husbandry branch at Guelph for examination. Officials of this department report that already there has been much interest evinced by growers, many of whom have announced their intention of preparing for the 1932 exhibition.

Will Investigate Markets.

W. B. Somerset, of Burlington, has been appointed by Hon. T. L. Kennedy, Minister of Agriculture, to delve into the question of marketing fruits and vegetables from the farmer's standpoint, a work that was started by Hon. Mr. Kennedy. "We are endeavouring to find new markets for Ontario's fruit and vegetables," said Mr. Kennedy. "We are centering chiefly on Winnipeg and Montreal." Mr. Somerset, who is an expert on advertising and marketing conditions, will make recommendations on the situation supplementary to those already made by Mr. Kennedy.

The Department is co-operating with agricultural authorities from all parts of the province in an effort to solve the problem of excess cheap cattle feed now on the farmers' hands. "We are making an effort to find some way to assist the farmer in keeping cheap grain for feeding," declares Hon. Mr. Kennedy, "so that we will have the farmers selling cattle next year."

British Apple Market.

Andrew Fulton, the Department fruit representative in Britain, writes that early shipments of attractive, well-coloured apples will be in demand until the middle of December. Varieties such as Wealthy, Ribson, King, Snow, Baldwin, etc., should sell satisfactorily. The encouraging outlook for Ontario apples this season is based on the fact that the British embargo against the lower grades of American apples has reduced arrivals from that country by over 50 per cent compared with a year ago. This restriction against the United States remains in force until November 15. Mr. Fulton points out that really high values cannot be expected due to the low spending power of the public in Great Britain. However if the apples are packed well and every precaution is taken to have them arrive in good condition, Ontario apples should find a ready sale on the British market in the next few months.


There's no twisting or straining or pressing of clothes or buttons when you use the wringerless

Laun-Dry-Ette

COME AND SEE WHY

Chesterville Hydro Shop

Consolidation Many Schools Will Eventually Come

Consolidation of many country schools would eventually seem to be a necessity if the number of pupils attending them continue to decrease in number. Samuel Farmer, editor of the Port Perry Star, and president of the Canadian Trustees' Association, has given a great deal of study to the matter, and in the following article deals with some of the debatable questions:

Recently four arguments, used against consolidation, were outlined. Two of these were discussed at some length. They were: 1. People lose control of their schools. 2. This is the first step to take the children off the farm. In the discussion it was shown that the evidence did not bear out the idea that these arguments were correct.

Two other arguments are: 1. Consolidation is too costly. 2. That transportation of the children is difficult, expensive, and unpleasant for the children.

First, as to the cost of consolidated schools:—The average cost per pupil in public schools, in the Province of Ontario, in 1928, was $78. The average cost in the 28 consolidated schools was $81. We are not quoting cents. This would make a difference in favour of the one-room school, of $3 per child per year. The cost runs all the way from $25.70 per pupil at Gooderham to $140 per pupil at Dorion, in consolidated schools.

It would be quite easy to take the average cost per pupil in the rural schools in Ontario at $78 and show how greatly this exceeded in the cost of educating pupils at Dorion at $140. On the other hand, it would be equally easy to show the very much greater cost of educating two pupils at one school in the Township at Cavan, $650 each, as against the cost per pupil in Gooderham consolidated school of $25.70.

Of course, arguments of this kind, where extremes are quoted, can be used to discredit any system or bolster it up, as the case may be. Taking the average, then, as a basis of comparison, we find $78 per pupil for the rural schools of Ontario and $81 for the consolidated schools as the cost of education.

What really ought to be considered is not the cost only, but what supporters of consolidated schools get for their money. Here is an immense field for discussion. Without entering into the merits or demerits of the graded system of education, the fact remains that urban centres have the graded system and consider it gives better opportunities both for the pupil and the teacher. Conslidated schools have some measure of individual instruction for the various grades. In addition to this, consolidated schools provide the educational value of numbers. Mere schooling, without rubbing shoulders with other pupils, is of doubtful value. One of the main purposes of education is to teach children the art of living together. Schools with very small attendance do not provide this advantage of competition, team play, and a wide acquaintance with various human beings. Another advantage from the educational standpoint lies in the fact that consolidated schools attract a good class of teachers. The writer had the pleasure of visiting a number of these schools and was much impressed with the ability and the enthusiasm of the teachers.

Looking a little farther than the public school, consolidated schools present the opportunity for the teaching of the low forms of high school. A very notable example of this advantage is found in the Consolidated School at Mallorytown. All this year there were, and a year or two ago, twenty pupils taking high school work. Mallorytown is sixteen miles from Brockville, and a conservative estimate placed the cash cost of sending a pupil to Brockville collegiate at $350 a year, which means that Mallorytown was then retaining, through its consolidated school, $7,000 a year that would have gone out of the community.

There are other educational advantages, but this will indicate that consolidated schools are better educational institutions than the average rural public schools.

Another phase of the subject deals with the buildings. We are quite prepared to admit that, in some cases, consolidated schools have been too elaborate and costly in construction, but they are good buildings, well-lighted, well-ventilated, and sanitary. They have ample playground. In addition to this, the school is usually better equipped as to desks, maps, books, musical instruments, etc.

Again, we would urge that those who have charge of the rural schools take the trouble to visit some nearby consolidated school and get first-hand information as to the merits of the system and how the school is actually conducted.

Those Old Engines.

Did you ever wonder what becomes of all the old steam traction engines when they die? If they're good, they go to Norfolk County and there they stand outside tobacco kilns and pump in steam to cure the bright leaf. Many have been seen at work during the past month doing just this thing and proving conclusively that there is always some way to use even the most apparently outworn agricultural implement.

A full, rich flavour that gives complete enjoyment

"SALADA" TEA 733

'Fresh from the gardens'

Health Service

Prepared by the Canadian Medical Association.

The mouth is the gateway of the body. Our health and freedom from disease depend, in a large measure, upon what passes between our lips.

Health is very closely related to nutrition, and proper nutrition, in turn, requires that a wide variety of foods, in proper proportions, be eaten. It is obvious that the foods and fluids that the body requires for growth and repair, and to maintain the energy needed to keep the body functioning at its best must pass through the gateway of the body.

Most of the germs of disease gain entrance into the body through this gateway. If the diseases which are caused by germs are to be prevented, then this gateway must be barred to them.

Food, drink, and the toothbrush are the only things which should go into the mouth. Just as surely as we allow fingers, pencils, or other articles to pass the lips, we invite trouble. Such articles may be soiled and, as a result, there is a real danger that they may carry disease germs into the body.

In our own interests, we should be careful with regard to what goes into our mouths. We should use only water that is pure, milk that is pasteurized, meat that has passed inspection, and foods that are sound and handled in a cleanly manner.

The gateway should be kept clean and this means healthy. Clean food and drink should pass into a clean mouth. The toothbrush should be used regularly night and morning and, if possible, after each meal. The most important time for using the tooth brush is at night, and we should never go to bed without having given our teeth a very thorough cleaning.

A dirty mouth means a diseased mouth. It means that food and drink are being mixed with undesirable material and swallowed. Disease in the mouth is very often responsible for trouble in other parts of the body.

If there are abnormal conditions present, such as diseased teeth or tonsils, they should be remedied. A regular visit to the dentist is advised because dental care will help to keep the mouth healthy, and will prevent the pain and expense of the dental treatment necessary when the teeth are neglected.

Keep the gateway of the body clean. Open it only to food, drink, and the toothbrush. Close it tightly against those things which have no right to be in the mouth.

Questions concerning Health, addressed to the Canadian Medical Association, 184 College Street, Toronto, will be answered personally by letter.

DONEGAL

By Edgar Daniel Kramer

I am dreaming of Donegal meadows,
White with the moon and the mist,
Where the pale lilacs are lifting
Their lips to the stars to be kissed.

I am dreaming of laughing old women,
I am dreaming of wrinkled old men,
And of a Donegal pathway
That leads to a Donegal glen,
Where a lass waits in a doorway,
(Lo, I have never been there!)
With the blush of the rose in her fingers,
With the gold of the sun in her hair.

I am dreaming of Donegal meadows,
White with the mist and the moon;
As I lean to my mother at twilight
And hearken a Donegal tune.
In ways that my feet are unknowing
I wander and grow strangely glad,
For she was a Donegal maiden,
And I am a Donegal lad.

Some Don't Need It.

Jock—"Why do some girls kiss each other?"

Joan—"Just to keep in practice, I suppose."

Merely Strayed.

After the last of the dinner guests had taken their departure, Mrs. Dorgan rang for the cook.

"Nora," she began, "I found a rubber glove in the soup to night."

"Oh, thank you, mum!" was the grateful reply. "I though I'd lost it."

ARE YOU GOING TO DRIVE YOUR AUTOMOBILE WITHOUT PROTECTION?

The Highways Traffic Amendment Act of 1930 effective Sept. 1st, places a very heavy responsibility on the owner of a car.

Psotect yourself for small cost and be safe, Rates and particulars gladly furnished on request.

Phones—Office 34J : Residence 34W

E. B. LYNCH, Agent, CHESTERVILLE

H. S. McMURRAY

HEADQUARTERS for

Beach Ranges and Furnaces

Stove Pipes. Furnace Pipes, Elbows

All kinds always on hand

Sheet Metal and Plumbing

Phone 75

Chesterville, Ont.

FIRE INSURANCE

A SPECIALTY

Mercantile — Manufacturing — Residential and Farm Property

WINDSTORM AND TORNADO

MOTOR VEHICLES—LOW RATES ON NEW IMPROVED PLAN

PHONE 67—R—23

James Clement, Agent, Chesterville

AUTOMOBILE INSURANCE

DRIVE in SAFETY

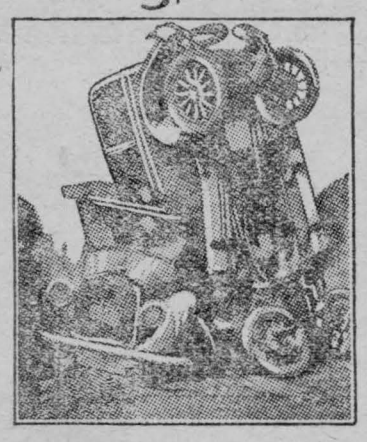

with an Automobile Insurance Policy to protect you against the hazards of Fire, Theft, Collision, Property Damage and Public Liability.

Every Automobile Owner in Ontario should know about the new Financial Responsibility Law effective since September 1st. The new law makes necessary the abi lity to pay for damage.

In its general application, it requires that the motorist responsible for damage to person or property of others MUST PAY either personally or through insurance OR BE BARRED FROM THE ROAD.

The sensible thing to do is to carry Automobile Liability and Property Damage Insurance. It is better to have this insurance and not need it, than to need it and not have it.

HAIL
LIGHTNING
FIRE
WIND

People who depend upon their crops should not be without some kind of the above insurance.

The loss of crops and barns, sometimes dwellings, is a serious matter to all farmers.

The claims paid through this office, just recently, have been large.

We aim to satisfy our policyholders, and do our utmost on their behalf.

Possibly you believe that you are carrying enough insurance. Think for a moment what a total loss would mean to you. This, as you will admit, is quite possible.

Information regarding various forms of insurance glady given, you are under no obligation whatsoever, just call or write.

C.P.R.

Ticket Agency

Buy your tickets to all points at the town ticket office. Tickets delivered if required, at your residence or place of business. All information cheerfully given. Office Phone 15-4, Residence 10-7

C. W. CASSELMAN - - AGENT
Chesterville.
TELEPHONE - 5

Mainly About People

Mrs. Finlayson, of Almonte, is the guest of her daughter, Mrs. Geo. Reaburn, at present.

Mr. and Mrs. John Foster, of Troy, Ont., are guests of the latter's mother, Mrs. Baldrey, in town.

Mr. and Mrs. O. D. Casselman were guests of Kemptville friends on Sunday.

Rev. Mr. Sproule, of Ottawa, who has become pastor of the Presbyterian congregations of Chesterville and Dunbar, moved with his family into the Manse on Albert street yesterday.

Mrs. H. Fairbrass left last Saturday to spend the week end in Toronto with friends going on to St. Catharines where she will be the guest of Mrs. R. H. Archer for the next two weeks.

Cedar Grove

Mrs. Lillie Dafoe, accompanied by Mrs. Melissa Hollister, of Ottawa, spent Friday with Nina Dafoe, Aultsville.

Miss Muriel McConnell, of C. C. C., spent the week end at her parental home here.

Mr. and Mrs. Henry Wells, of Woodlands, were Sunday visitors of Mr. and Mrs. W. A. Wereley.

Rev. Mr. Warren, of Aultsville, visited Mr. and Mrs. C. F. Dafoe recently.

A number from this community attended the song service at Woodlands and enjoyed the music rendered by the Male Choir under the leadership of Mr. J. Morgan.

Mr. and Mrs. Henry Flett and Miss Gladys, of Iroquois, were guests of Mr. and Mrs. Frank Dafoe and Mrs. Lillie Dafoe on Monday.

Miss Armstrong, local teacher is attending the Teacher's Convention at Cornwall, October 9th & 10th.

Mrs. Alice McDonald and Miss Dorothy, of Moulinette, are spending a few days with Mr. and Mrs. C. F. Dafoe.

The regular meeting of "The Cedars" was held in the school room on Friday afternoon, September 26th. The meeting opened with singing of "Faith of Our Fathers."

Scripture reading, Hebrews 11, 1-6; 32, 12-2, by the teacher after which the nine members repeated the Lord's Prayer in unison. Roll call was answered by repeating verses of Scripture containing the word "Faith."

The following programme was then given:

The Story of Abraham—Stanley Vance.

Recitation by Basil Wereley.

Classes of Food and Work of Each—E. Crites.

Foods We Should and Should Not Eat—Jean Beaupre.

A Little Hero of Holland—Ross Vance.

Children of Holland—Lloyd Beckstead.

To-Day—Keitha Beckstead.

William of Orange—Stanley Vance.

September—Dena Crites.

God Save the King by all.

Closing prayer.

Keitha Beckstead, Sec'y. Miss Armstrong, Teacher.

Orchardside

Mr. and Mrs. Edsel Merkley and daughter Emma spent Wednesday evening visiting at Mr. Howard Beckstead's, Grantley.

Nurse Marcellus, of Dunbar, was calling on friends here on Thursday.

Mr. Lorne Cunningham, of Hamilton, and his mother, Mrs. Guy Cunningham, of Williamsburg, spent Friday visiting at the home of Mr. and Mrs. Geo. Cunningham.

Mr. Arnold Irving and Miss Beatrice Irving spent the week end with their aunt, Mrs. Geo. Ouderkirk, Chesterville.

Mr. and Mrs. William Henderson spent Monday visiting Mr. H. Sullivan's, Chesterville.

Mrs. Wm. Elliott spent Monday afternoon with Mrs. John Elliott.

Rev. Mr. Maxwell and Mrs. Maxwell, of Finch, called on Mrs. Ernest Beckstead on Friday evening.

Mrs. McMillan and Mrs. Dillabough, of Dunbar, visited Mrs. Roy Elliott on Tuesday.

Sunday visitors at the home of Mr. John Younge were: Mr. and Mrs. Wm. Newvine and daughter, and Mr. and Mrs. Herbert Champion, of Waddington.

Mrs. Willis Tupper visited Mrs. E. Hummel Sunday.

Nation Valley

Mr. and Mrs. Eddie Summers, of Port Hope, were visiting at the home of Mr. and Mrs. Black.

Mr. and Mrs. Jno. Baker visited the latter's sister, Cass Bridge district.

Mr. and Mrs. A. Summers and Mr. and Mrs. Garnet Summers spent Saturday in Ottawa.

Mr. Harvey Barkley had the misfortune to break his arm while cranking a car.

Mr. and Mrs. A. Black and Misses Lila and Gladys Weegar visited relatives at Morrisburg.

Mr. and Mrs. Harold Baker and Miss Jean visited at the home of Mr. Chas. Casselman, Cass Bridge.

Mrs. Edgar Summers spent one afternoon at the Hogoboam homes at Cass Bridge.

Mr. and Mrs. Willie Clark and Miss Helen were calling in the Valley on Tuesday.

Melvins

Mr. and Mrs . Emerson Stewart and baby spent Sunday with Mr. and Mrs. Johnston Ouderkirk, Chesterville.

Mr. and Mrs. Sherwood Wilson, of Ottawa, spent the week end with Mr. and Mrs. J. E. Lanoue.

Mr. and Mrs. Wm. Sheldrick and daughter, and Mrs. David Clark and little son Wilfred, of Ottawa, spent a few days last week with Mr. and Mrs. Irvine Sheldrick, of Gananoque.

Mr. and Mrs. Adam Gainer spent Sunday with Mr. and Mrs. Charlie Casselman, of Cass Bridge.

Visitors during the week at Mr. Wm. Sheldrick's were—Mr. and Mrs. Jason Sheldrick and son Lyle, of Leonard; Mr. and Mrs. Thos. Dagenais, of Navan; Mr. and Mrs. Wm. Long and Mr. and Mrs. Arthur Long, of Russell, and Mr. and Mrs. Robt. Lang and Mrs. Neoma Bowman, of Winchester.

Mrs. Robt. Hunter, of Winchester, spent Sunday with Mr. and Mrs. Jas. Shaw.

Visitors at Mr. R. Scott's on Sunday were—Mr. and Mrs. John Scott, and Mr. and Mrs. Peter Poole and son Ralph, of Winchester.

Mr. and Mrs. Sherman Christie and son Glen spent last Thursday afternoon in Ottawa.

Miss Marion Scott returned home on Sunday after spending the past week with friends at Winchester.

A number of ladies from here attended the shower at Mrs. Roy Annable's on Thursday evening in honour of Miss Thelma Dixon, whose marriage takes place this month.

Morewood

Miss Bessie Coulthart, of Ottawa, spent the week end with her aunt and uncle, Mr. and Mrs. Thos. E. Coulthart.

Mr. and Mrs. Ward Johnston visited Mr. and Mrs. Emerson Faulkner on Tuesday evening.

Mr. and Mrs. Thos. Neil, of Caledonia; Mr and Mrs. Frank Dillabough, of Wales, and Mrs. Lyle Reveler, of Winchester, visited Mrs. Lucy McIntosh one day last week.

Mrs. M. Baker and son Arthur, of Winchester, spent Sunday with Mr. and Mrs. E. Faulkner.

Visitors at the home of Mr. and Mrs. Orrin Dillabough on Sunday were, Mr. Ralph Dillabough, of Westboro; Mr.and Mrs. Alex. McConnell and son, and Mr. and Mrs. Robert Rodgers, of Lanark, Miss Nettie Rodgers, of Ottawa.

Mrs. Alcide Lanoue and daughter, Shirley, of Massena, spent the week end with her parents, Mr. and Mrs. Jake Swerdfeger.

Finch

Mr. Morris Cameron, Montreal, spent the week end with friends in town.

Mr. Chas. Jack left on Monday for British Columbia where he will spend a few holidays.

Mr. and Mrs. J. W. Carr, Mrs. L. Merkley and Miss G Merkley spent the week end with friends in the U. S.

Mrs. Thompson, Montreal, spent Sunday with her parents, Mr. and Mrs. G. Empey.

Mrs. Jas. Rodden and Howard, of Montreal, spent a few days with Mr. and Mrs. A. Beckstead and friends.

Miss Maggie Park, Winnipeg, was a recent guest of Mrs. Allan Cameron.

Mr. and Mrs. Donald Quinn spent Sunday with friends in Kemptville.

Mr. and Mrs. Ross Thompson, Osgoode, were recent guests of Mr. and Mrs. J. Robinson and Lois Thompson.

S. S. No. 12, Winchester

JUNIOR ROOM

II—Margaret Armstrong, Herbie Empey, James Loughridge, Norma Stein, Maisie Bilow, Marjorie Loughridge.

I—Essie Loughridge, Gordon Steinburg, Vivian Fetterly, Alice Stewart, Kenneth McLeod, Sybil Brown, Gordon Loughridge, Bobby Brown.

Pr. C.—Harold Barrington, Miles Brown, Gill Stein, Verda Brown, Natalie Fetterly, Greta Loughridge, Jack Carlyle, Alva Stewart.

Pr. B.—Kathleen Bogart, Reta Faulkner, Agnes McNaule, Donalda McLeod, Gerald Bowles, Willie Stewart.

Pr. A.—Jean Bogart, Doreen Ryan, Mildred Bowles, Dalton Loughridge, Emela Dignard, Mac Carlyle, Bertha Stewart.

Winners of the Gold Seal—Margaret Armstrong, Herbie Empey, Essie Loughridge, Gordon Steinburg, Harold Barrington, Kathleen Bogart, Reta Faulkner.

Winners of the Silver Seal—James Loughridge, Vivian Fetterly, Alice Stewart, Miles Brown, Agnes McNaule, Donalda McLeod.

—C .Fred Weaver, Teacher.

Order YOUR PIES AND CAKES

From

Chesterville Bakery

EUGENE McMILLAN, Prop

Dinner Sets

97 Piece Dinner Sets for $15.00

97 Piece Dinner Set with 26 pieces of Silverware $20.00

China Tea Sets $3.50

Our showing of Whiteware is very complete

Enamelware

We have all kinds of Enamelwase in White, Blue, Green and Yellow

Electric Heaters for $3.00

Others at $4.00, $7.50 and $9 00. Try one of these and have your room warm.

Butter Jars from 1 gal. to 8 gals.

Flower Pots All Sizes

Given Free

With a purchase of Gillette or Auto Safety Razor Blades for 90c, a Razor and Strop or Knife Will be Given Free.

Edison Electric Bulbs All Sizes

Mixing Bowl Free

With two Packages of Robin Hood Pastry Flour a valuable Mixing Bowl will be given free.

IF ITS HARDWARE—WE HAVE IT

DAVID ALLISON

Groceries and Hardware

Chesterville

Latest In Ladies' Hats Just In

New Felts, New Velvets

New Felt and Wool Berets. Few Silk Berets to clear

Balance Ladies' Summer Dresses at Less Than Cost

Specials

LINEN TOWELS
18 x 30 inches
SPECIAL PRICE.... ..... **23c**

GINGHAM
31 inches wide, regular 18c
SALE PRICE, per yard..... **15c**

LADIES' SILK BLOOMERS
Maize, Flesh, Mauve and Green
SPECIAL PRICE..... **59c**

LADIES' VESTS
Ladies' White Cotton Vests
SALE PRICE **39c**

See Our Ladies' Dresses, Coats and Shoes

C. A. LAVIGNE - CRYSLER