THE WINCHESTER PRESS

VOL. FIFTY-THREE — WINCHESTER, ONT., THURSDAY, NOVEMBER 21st, 1940. — NO. 29

Coming Events

DATES TO REMEMBER

A Tea and Money Shower, with a Sale of Home Baking and Candy, will be held at the residence of Mrs. Weary, Victoria St., from 3 to 6 p.m., on Friday, Nov. 22nd, 1940. Everybody welcome. 29p.

ST. PAUL'S BAZAAR

St. Paul's Ladies' Aid Annual Bazaar will be held in the S. S. Hall on Thursday, Nov. 28th, and will be formally opened by Mrs. W. Johnston at 3 o'clock. Attractive booths composed of Fancy Articles, Aprons, Home Cooking, Candy. Also Touch and Take Booth. Afternoon Tea will be served for 15c and a good hot supper from 5.30 to 7.30 for 25c. All are cordially invited.

HIGH SCHOOL COMMENCEMENT

The Annual High School Commencement will be held in the Town Hall on Thursday and Friday evenings, November 28th and 29th, at 8 o'clock exactly. The presentation of Prizes, Scholarships and Medals will be made on Friday evening. All seats are reserved. Every student is a salesman. There are plenty of seats available at 25c.

A Bazaar, in aid of the Williamsburg Red Cross, will be held on Dec. 6th in the Green Bungalow, Williamsburg. A supper will be served in the evening, starting at 6.15 o'clock. The following articles will be offered for sale in the afternoon at three o'clock: Fancy Goods, Aprons, Knitted Goods, Home-Made Candy and Home Cooking.

All donations will be welcomed.

ATTENTION!

Will all those who have not taken the opportunity of settling their accounts due me, please call at the residence of Miss Ida Knowland, who is authorized to receive and receipt all accounts due me.

She will be at home for such purposes on Tuesday, Thursday and Saturday evenings from 7.00 to 9.00 o'clock, and during Office Hours at the Office of Messrs. Cass & Cass.

Dr. P. McLAUGHLIN.

Picadilly THEATRE

Williamsburg, - Ont.

Now Showing

THIS THURSDAY, FRIDAY & SATURDAY

November 21, 22 and 23

"WHEN THE DALTONS RODE"

—Starring—

Randolph Scott, Kay Francis and Andy Devine

Four brothers, hardened by a world which spurned them, turned to a life of crime. Plundering destroying, killing, theirs was the most dreaded name of a lawless era. With vigor and action this story unfolds the life of the Daltons and the reign of terror which followed wherever they went.

For Next Week

MONDAY, TUESDAY & WEDNESDAY

November 25, 26 and 27

RHYTHM ON THE RIVER

—Starring—

Bing Crosby and Mary Martin

In his own breezy and sauve manner, Bing brings you a top-ranking picture of comedy interspersed with new, lilting tunes. With talented Mary Martin and a cast which includes such stars as Basil Rathbone, Oscar Levant and Lillian Cornell. RHYTHM ON THE RIVER shows Bing at his best.

THURSDAY, FRIDAY & SATURDAY

November 28, 29 and 30

"Knights of the Range"

—with—

Russell Hayden, Jean Parker and Victor Jory

—also—

"COMIN' ROUND THE MOUNTAIN"

—Starring—

Bob Burns, Pat Barrett (better known as Uncle Ezra of radio fame), and Don Wilson.

Matinees Daily

Stricter Regulations For Motor Licenses

A more definite check on stolen motor cars is the objective of Department of Highways officials in introducing several new measures and regulations which must be obtained by applicants before 1941 motor vehicle licenses can be issued.

In the future, renewal motor vehicle licenses, motorcycle and trailer permits and plates may only be issued on presentation of previous registration permit and in the same name as is shown on such permit. It will also be necessary for an applicant who has lost or destroyed his previous registration permit to secure a duplicate by completing a form provided for the purpose and sending it to the head office in Toronto, together with a fee of fifty cents. In the case where the ownership of a vehicle has changed hands, the applicant must secure a transfer in the usual manner before applying for a registration permit for the current year.

The serial number and motor number of all vehicles is now required on all applications for permits and plates and the showing of National Registration Cards may be demanded by the license issuer before issuing licenses.

CALLED FOR 30 DAYS OF MILITARY TRAINING

Among the 1500 young men from the Ottawa Valley, who leave to-day for 30 days of training in the Military Training Centres, are the following from Winchester and district: Doug. Freeland, Glen Fetterly, Gerald Holmes, Harold McMenomy, Irwin Holmes and Glen McIntosh. They will be stationed at Cornwall.

LATE MRS. WESLEY FROATS

The death occurred recently of a well known resident of Nation Valley in the person of Mrs. Wesley Froats, at the age of 82 years. Her maiden name was Millie Ann Barkley.

She leaves five daughters, Mrs. G. A. Durant, of Saskatoon; Mrs. F. H. Jones, Conquest, Sask.; Mrs. James Fleming, Finch; Mrs. Thomas Droppo, Timmins, and Mrs. Clark Hutt, of Hull; two sons, George at home and Cecil of Syracuse.

The funeral was held in Trinity United Church, Chesterville, and was conducted by Rev. R. C. Tait. Interment was in Maple Ridge cemetery.

Dismantling of buildings of the New York World's Fair is a reminder that its financial backers lost only 62 cents of each dollar invested.

Many people are so busy telling the world what is wrong with it, they haven't time to improve it.

District Cheese Boards

Alexandria—Boarded, 1,130 white; all sold at 13 1-2 cents.

Belleville—Boarded, 1,812 white. All sold at 13 1-2 cents.

Casselman—Boarded, 962 white and 50 colored. White sold at 13 3-8, colored at 13 1-2 cents.

Cornwall—Boarded, 399 white at 13 7-16 cents; colored at 13 9-16 cents.

Delta—Boarded, 1,058 white and 242 colored. White sold at 13 3-8, colored at 13 3-16 cents.

Iroquois—Boarded, 793 white, sold at 13 7-16 cents, and 116 colored, sold at 13 5-8 cents.

Kemptville—Boarded, 857 white, sold at 13 7-16 cents; 777 colored, sold at 13 7-8 cents.

Kingston—Boarded, 385 white and 823 colored. White sold at 13 9-16 cents and 13 7-16 cents; colored at 13 3-4 cents. Board adjourned for two weeks.

Napanee—Boarded, 117 white and 394 colored. White sold at 13 9-16 cents; colored at 13 3-4 cents.

Ottawa—Boarded, 490 white, at 13 7-16 cents, and 54 colored at 13 9-16 cents.

Perth—Boarded, 347 white. All sold at 13 7-16 cents. Last meeting of board for season.

Vankleek Hill—Boarded, 1,585 white and 51 colored. White sold at 13 3-8 cents; colored at 13 15-16 cents.

Winchester—471 white sold at 13 7-16 cents and 65 colored at 13 3-4 cents.

Tax Notice!

Notice is hereby given that the Second Instalment of the 1940 Taxes for the Village of Winchester is now due, and must be paid on or before the 1st day of December, 1940. After that date a penalty of four per cent. will be added and in addition, interest at one-half of one per cent. per month until paid. Save this extra expense by paying your taxes promptly.

R. M. ELLIOTT,
Tax Collector.

29-30c

Young People Met At Kemptville

The twelfth annual Young People's convention of the Dundas-Grenville Presbytery concluded a successful three-day session at Kemptville on Sunday evening in St. John's United Church.

Opening Friday evening, about 90 delegates registered from the following unions: Acton's Corners, Algonquin, Carley's Corners, Chesterville, Colquhoun, Eastop's Corners, Elma, Hallville, Kemptville, Maynard, Morewood, Merrickville, Morrisburg, Mountain, North Augusta, Prescott, Reid's Mills, Roebuck, Shanley, Spencerville, South Mountain Vancamp, Ventnor, Williamsburg, Winchester.

The president, Graham Wells, of Williamsburg, was in charge of the opening, assisted by the secretary, Miss Mary Hummel. A welcome was extended the delegates by Miss Norma Pearson, on behalf of the Kemptville Y. P. U. and by Rev. R. R. Nicholson, pastor of St. John's Church. An evening was enjoyed under the direction of Miss Frances Brownlee, of Easton's Corners, and the closing exercises conducted by members from Shanley Y P. U.

Saturday morning sessions opened with devotions conducted by Spencerville Y. P. U. and an address given by the main speaker, Rev. J. A. Payton, B. A., B. D., of Morrisburg, Various discussions on the theme were conducted by Rev. E. C. Lacey, of Brinstons; Rev. W. R. Johnston, of South Mountain, and Leslie Beamish, of Ottawa.

In the afternoon discussions were led by the following: Mrs. Lloyd Hughes, Easton's Corners; Arnold Froom, Ottawa; Miss Lillian Riddell, Ventnor; Miss Violet VanAllen, Mountain; Graham Wells and Miss Mary Hummell. A visit was made later to the Kemptville Agricultural School.

A banquet was held in the Sunday school hall in the evening, served by the ladies of the church, to which more than 200 young people sat down. Leslie Beamish led in a sing-song, with Miss Nora Snyder, of Spencerville, at the piano.

Nomination Report.

The report of the nominating committee was read by the chairman, A. Froom, and adopted. The following will be the officers for the ensuing year: President, Miss Frances Brownlee, of Easton's Corner; past president, Graham Wells, Williamsburg; vice president, Miss Lillian Riddell, Ventnor; secretary-treasurer, Mrs. Lloyd Hughes, Easton's Corners; conveners: Earl Pitt, Shanly; Miss Laura Dukelow, Winchester; Don Pearson, Kemptville; A. Froom, Ottawa; Miss Martha Pritchard, Spencerville; Miss Lillian Riddell, Ventnor; Miss Nora Snyder, Spencerville; Miss Violet VanAllen, Mountain; Roy Hastings, Hallville; Willis Robinson, Winchester.

Addresses were delivered by two student ministers, Gordon Wilson, of Kingston, and Stanley Smith, of Montreal.

Presentations Made.

During the evening presentations were made to three young couples who had been recently married, namely, Mr. and Mrs. A. Froom, of Ottawa; Mr. and Mrs. Lloyd Hughes, of Easton's Corners, and Mr. and Mrs. Charles Christie, of Hallville.

A variety program was enjoyed. The entertainment was brought to a close by a play, "Nerves," presented by the Kemptville Y. P. U., under the direction of James O. Clothier, with the following members as the cast: Misses N. Pearson, Gwen Dewar, Jean Driscoll and Roy Turner, Harry VanAllen and R. Dewar.

On Sunday communion was partaken of at a special service in the morning and discussion groups met during the afternoon. For the evening service Miss Frances Brownlee presided and Rev. J. A. Payton delivered a challenge to the young people. The dedication of the new officers was conducted by L. Beamish, and Mrs. Lloyd Hughes had charge of the closing exercises.

Red Cross Annual Held At Winchester Springs

The annual meeting of the Winchester Springs Group of the Canadian Red Cross Society was held in the Orange Hall recently, with Mr. H. C. Robinson presiding.

Mrs. I. P. McIntosh, who was distributor for the past year, reported that the following work had been completed:

100 prs socks, 12 prs. seamen socks, 14 prs. wristlets, 28 wash cloths, 5 prs. of mitts, 6 Hampton bed pads, 6 bed gowns, 5 doz. gauze handkerchiefs, 4 doz. khaki handkerchiefs, 40 pillow cases, 21 suits pyjamas, 18 sheets, 5 dressing gowns; and the following refugee supplies: 14 blankets, 8 quilts, 1 complete layette.

The treasurer's report was presented by Mr. Harry Potter. This revealed that a total of $300.00 had been raised during the year, with a balance on hand of $22.06.

Officers elected for the year 1941 were as follows:

Distributor, Mrs. Harry Potter.

Ladies' Representative to Williamsburg, Mrs. Elburn McIntosh.

Social Committee, Mr. Ralph Allison, Mrs. Earl Munro, Mrs. Lorne McIntosh and Mr. Archie Bailey.

Secretary-Treasurer, Mr. Harry Potter.

Red Cross Meeting

The annual meeting of the Winchester Branch of the Red Cross Society will be held in the Town Hall on **MONDAY EVENING, NOV. 25th,** at 8 o'clock. Full reports will be given of all the work done during the year, and of all money collected and expended.

The election of officers for the year 1941 will take place.

Show your interest in Red Cross activities by being present at this meeting.

MRS. J. W. AULT, President.
MISS GRACE IRVING, Secretary.

It's Thumbs Up For Britain Here

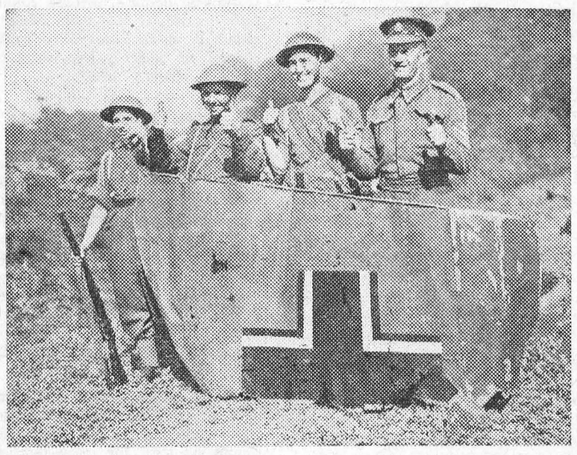

The proud smiles and thumbs up mean that British soldiers are clearing away yet another wrecked German aircraft. So successful is Britain becoming against German air attack that soon she will not have to worry how to bring them down, but how to dispose of the wreckage.

Women's Institute Held Interesting Meeting

The November meeting, held Tuesday night in the Town Hall, opened with the Ode and Creed as usual, after which the members gave a Peace quotation in response to roll call. The minutes followed, also the correspondence was read by the secretary, Mrs Lannin. A few necessary items of business were dealt with by the President, Mrs. J. Moffat. The question of doing something for the Red Cross was discussed and left over for the December meeting. Mrs. J. D. Stewart kindly turned her Convention expenses over to the Institute to be donated to the Red Cross or to the Library.

A very interesting report of the Eastern Ontario Women's Institute, held in Ottawa, in October, was given by Mrs. J. D. Stewart, M. A., B. Sc. She sketched briefly the reports given by the officers and the various addresses in such a pleasing way that the program was brought vividly before us. Aid to Public Libraries was stressed, and one hundred per cent. co-operation with the Red Cross. The Home Beautification contests were commended. It was considered to be the best Convention of any held in the 26 years that these Conventions have been held.

Al joined in singing "O Canada," after which a solo, "Let Us Have Peace," was sung in excellent style by Mrs. W. S. Atchison, with Miss Annie Walker at the piano. "I Am A Canadian," played as a piano solo by Miss Lois Coons, was enjoyed. In response to an encore, she gave "There'll Always Be An England."

The Disrict President, Mrs. Vernon Fetterly, of Morewood, was present with several others from that Institute. These were warmly welcomed by Mrs. Moffat, and Mrs. Fetterly was introduced by the convenor of the programme, Mrs. Earle. In bringing greetings to our Institute, Mrs. Fetterly gave many helpful suggestions regarding our work, and ways in which we can make our meetings interesting. She said we ought to do all we can to help the women of England.

The subject for the evening was: "Peace and International Relationship." This was dealt with briefly by Mrs. Earle.

The National Anthem closed the meeting, after which a social time was enjoyed, during which refreshments were served by Mesdames L. Bell, A. Casselman, J. Moffat, W. Lannin, D. Nesbitt and G. Earle, assisted by Miss Jean Bell.

Mrs. Glasgow, President of Morewood Institute, expressed appreciation of their kind entertainment, to which Mrs. Moffat replied. A vote of thanks to all who assisted in the programme and refreshments, was moved by Mrs. J. W. Ault.

FREE MOVING PICTURE SHOW ATTRACTS LARGE CROWD

The moving picture show, presented in the local town hall last night, by the McColl-Frontenac Oil Company, through the courtesy of the local dealer, Mr. Hart Melvin, was largely attended and greatly enjoyed. The entertainment was free, but during the evening a collection was taken in aid of the Red Cross Society. This amounted to $18.50, for which Mrs. J. W. Ault, the president, thanked the audience and the sponsors of the show. During the intermission Master Melvin Johnston sang: "There'll Always Be An England," accompanied by his sister, Miss Velma Johnston. They received a heart ovation for their efforts.

WEDDINGS

JOHNSTON—LOCKE

A quiet marriage was solemnized at the United Church parsonage, Dundela, on Friday last, when Miss Mary Evelyn Locke, eldest daughter of Mr. and Mrs. Howard Locke, Rowena, became the bride of Archie Reilley Johnston, only son of Mr. and Mrs. Rae Johnston, Brinston. The ceremony was performed by Rev. Wm. Lister.

GAUTHIER—JANACK

The marriage took place in St. Mary's Church, Morrisburg, Tuesday morning, of Edward Gauthier, Cornwall, and Miss Mary Lillian Janack, second daughter of Mr. and Mrs. Alex Janack, Morrisburg. Rev. Father Coyle, P. P., was the officiating clergyman.

WAS GUEST SPEAKER

Mrs. John D. Stewart, B. Sc., M. A., was the guest speaker of Grenville County Women's Christian Temperance Unions last Thursday evening at their Anniversary Supper, held in Domville United Church. Mrs. Stewart spoke on "Temperance and Citizenship." Representatives were present from Prescott, and Maynard, also Roebuck, Brinston Mainsville, Spencerville, Shanly, Bethel and Cardinal. An excellent Temperance play was staged by Mrs. Hugh Kelso, Superintendent of Temperance Instruction in Day Schools. Mrs. (Rev.) Fresque, Superintendent of Canadianization and Citizenship, had charge of the musical programme. Patriotic and Temperance choruses were rendered by the Public School pupils. Mrs. Fresque, of Maynard, Mrs. Adams; of Spencerville; Mrs. Byers, of Cardinal, and Mrs. Harten, of Prescott, presided at the tea table. The programme, which was excellent, was arranged and supervised by Miss B. L. Cooper, of Prescott, Superintendent of Evangelistic and Christian Stewardship. A large and appreciative audience was present.

Mile of Coppers Brings $57.00 In First Collection

The first collection of the Red Cross Mile of Coppers, made last week-end, amounted to $57.00. There are still several canvassers in the adjoining district who have not yet reported, so the total amount will probably reach $65.00 or $70.00. This compares favorably with the first collection made in the spring. There will be three collections during the present campaign and it is to be hoped that local and district citizens will contribute as freely as they did when the "Mile of Coppers" campaign was launched last March. With winter coming on and the war creating an increased number of casualties and making hundreds homeless every day, the Red Cross has additional responsibilities. If our coppers will help to keep the horrors of war from this country, let us give, give and give and be thankful that we are not among the unfortunate people who are on the receiving end.

Has your Subscription expired?

HOLIDAY HAIR SPECIALS!

Guaranteed Machineless Oil Waves $2.50 and $3.50 each. Machine Waves $1.50 up. Phone 179 for appointment.

29c Mrs. Bert Smith, Winchester.

Still Enjoys Press After 52 Years

We started something last week when we said that a certain subscriber, who had been taking the Press for over 50 years, was the oldest name on our list. This week we have another subscriber who lays claim to that record, and we are pleased to announcec that Mrs. Ira Annable, one of the community's most active and beloved octogenarians, has been taking the Press ever since it was established in 1888. In fact, Mrs. Annable informs us that she was a subscriber to the West Winchester Directory for seven years, before it was taken over by the late Byron Lane and re-named The Winchester Press. That would make it exactly 59 years since Mrs. Annable and her late husband subscribed for a paper published in this village.

Mrs. Annable doubts if her record as a subscriber can be challenged, and as far as we know, it can't. When she visited this office on Monday to inform us how long she had been a subscriber, she said: "I've been reading the Press ever since it started publication. I wouldn't be without it—it's just like a big letter and I enjoy it as much to-day as I did fifty years ago." We appreciate Mrs. Annable's kindly remarks about her home-town paper, and it is our sincere wish that she will be spared to continue reading it for many years to come. She will be 84 years of age on December 4th and is in complete possession of all of her faculties. She is a remarkable personage and one who is interesting to converse with. Her many friends will join with us in wishing her continued health in the evening of her life.

HUNTERS RETURN

Local hunters who, for the past two weeks, have been encamped in the forests of Ontario and Quebec in search of the elusive deer, returned home this week, all with their allotted quota of choice venison. The hunters report a fine outing with ideal hunting weather. While each were successful in bagging at least one deer, the boys claim that many others escaped their guns. Among those who enjoyed the annual hunt were Messrs. Doug. MacLean, Harold Lannin, Myron Davidson, Harold Keyes George Conlin, Harry and Clair Summers. They were members of different district clubs.

Youth Killed By Auto On Way To Rally

A delegate to a young people's convention at St. John's Church near Kemptville, Ronald Albert Healey, 21, of Easton's Corners, was instantly killed by an automobile on the Prince of Wales Highway on Sunday evening. Healey with two companions, was on his way to attend a session of the convention at the church and was approaching the town when the accident occurred.

His companions were Thorold McGrath, of Easton's Corners, and Miss Jean Glasgow, of Maynard, and the three were facing approaching traffic on the left side of the road. It had been snowing and they were walking on the pavement to avoid the slush at the side of the road.

The automobile was driven by Theodore Beach, Jr., 18, of Oxford Mills, who was driving in the same direction.

Beach was driving north and was attempting to pass another car when the accident happened. Healey was dragged some distance down the road.

Healey suffered a fractured skull and multiple fractures of the legs. Dr. C. F. McPherson, of Prescott, chief coroner, investigated. An inquest will be held.

The victim had been billeted at the home of Mr. and Mrs. E. J. Colborne, a short distance from Kemptville, while attending the convention. He was a son of Mr. and Mrs. Robert Healey, of Easton's Corners, and had just completed 30 days military training.

Provincial Constable Lorne MacGillivary investigated.

SEND THE PRESS AS CHRISTMAS GIFT

It is not too early to think about Christmas shopping. As a suggestion, why not send to some relative or friend The Press for one year, as a Christmas gift. It will be a remembrance coming to your friend's home every week of the year.

Commencing this week, The Press will be mailed to new subscribers to the end of December, 1941, for $1.50. A suitable card will be placed in the first copy of the paper mailed advising the recipient that the paper is being sent as a Christmas gift.

EGGS!

A-Large - - - - 45c

A-Medium - - 37c

Subject to Market Changes.

HY. BESSIN

Seasonable Eatables!

Table Figs	15c
Seeded Raisins	15c
Seedless Raisins	2 lbs. 25c
Prunes	2 lb. pkg. 25c
Shelled Walnuts	49c lb.
Apple Cider, gal jars	75c
Apple Juice, in ttins	10c

A Full Assortment of **Heinz Strained Infant Foods and Heinz Junior Foods**

A New ICE CREAM Special! "Butterscotch Frost-e-Fudge" Try Some Soon.

HARRY L. FLORA

Telephone 33 Prompt Delivery

Poultry Wanted

All kinds of Poultry Wanted at All Seasons. Also Hides and Wool. Highest Prices Paid and You Are Assured of a Square Deal.

Morris Ross

PHONE 171. WINCHESTER, ONTARIO.

DR. NATHAN SCHECTER

of 427 Rideau St., Ottawa.

Specializing in Diseases of the Heart.

Kemener Hall - Sat. Nights

7 to 11 p. m.

BESSIN'S Hardware Dept

"BRASSO"

Cleans Brass, Copper and Zinc perfectly. Per can

25c

"SILVO"

THE IDEAL LIQUID SILVER POLISH

Works wonders on Silver and Silver-Plate. Per can

25c

3-IN-1 OIL

Cleans, Polishes and Lubricates. The Finest Oil For Clippers

3 OZ. CAN

25c each

FOUR MAIN FEATURES OF

O'Cedar

SELF-POLISHING

WAX

1. Non-Slippery.
2. Water-Resisting.
3. Self-Polishing.
4. Longer, Lasting Lustre.

Price Per Imperial Quart WITH APPLIER **98c**

Prestone ANTI FREEZE

LASTS ALL WINTER

$3.45 per gal.

"TIDEX"

FULL BODIED

MOTOR OIL

Winter Grades, per gallon

79c gal.

BESSIN'S BIG STORE

"THE WINCHESTER PRESS"

E. B. ROSS, Proprietress. W. F. WORKMAN, Editor.

The Press has a guaranteed circulation of over 1200 in Dundas and adjoining counties. It was established in the year 1888 and is today the Largest and Leading Newspaper in the County of Dundas.

The Press is published every Thursday. Subscription $1.50 in advance, foreign $2.00. Member of the Canadian Weekly Newspapers Association.

We invite inquiry and answer questions cheerfully. Write or Phone 21.

THURSDAY, NOVEMBER 21st, 1940.

KEEP THE HOME FIRES BURNING !

The Christmas Season is getting closer and will be here before we realize it. A little community co-operation at this season of the year, in particular, would prove profitable to everyone. We mean co-operation between the business men of this town and the shoppers. When making out your Christmas list, decide definitely that you are going to buy your goods in your own home town (that is if the local stores have the articles in stock which you intend to purchase). This is not only the sensible thing to do, but it is your duty as a citizen of this town. The men who are in business here are deserving of your patronage. They pay wages to employees, taxes to the corporation, and contribute to every worthy cause that comes to their attention. In addition, they extend you a favour by giving you credit, at no additional cost. They are the backbone of the community in which they do business. If they fail, it is largely your fault, because, instead of giving them your business, you went to the city or sent out of town for goods that he could have provided you with just as cheap, if not cheaper, than you paid the out-of-town merchant.

It is a known fact that many citizens never give the local merchant a chance to supply their needs. It has become a habit with them to rush to the city or send to a mail-order house whenever they require anything. This is not fair—it's not justice. You live in this town and it is to your advantage to do all in your power to make it a progressive centre. Sending your money out of town will not achieve this purpose.

Many of our merchants are finding it hard to keep their heads above water these days—many are not paying their employees as high a wage as they would like to—are not engaging as many clerks as their places of business require—Why? Because you, and you, and you, do not give them the business they are entitled to. Instead, you send or give your money to outside concerns who do not care one whittle whether Winchester progresses or goes bankrupt.

You probably do not realize that it is the amount of business a town does that advances or retards its prosperity. You earn your livelihood here, and here is where you should spend your money. It will all come back to you with increased dividends in time. When you send it out of town, it never comes back.

With the Christmas buying season about to start, we urge you to co-operate with the business men of this community, by purchasing your goods at home—they'll appreciate it and you will be doing your duty to your own home town. Let's all pull together in this respect and make Winchester a more prosperous place in which to live.

THE ST. LAWRENCE DEEP WATERWAY SCHEME

Somehow or other we have a feeling that Canada is being "sold down the river," in connection with the St. Lawrence Deep Waterway Scheme. To us, it is an international undertaking, where the United States stands to gain much more than Canada, at our expense—and we do mean just that.

As far as the U. S. A. is concerned, that country will derive the benefits of increased electrical power, which she so badly needs and is willing to pay for in cash, but with Canada it's a different proposition. In the first place, we have plenty of other sources for electrical power that could be developed at less cost and without inconvenience to Canadian citizens and their homes. In the second place, we do not need additional electrical power so urgently at the present time, as to expend the amount of money the St. Lawrence Scheme will require, and especially when our funds are needed to prosecute the war.

The United States has nothing to lose in this project, whereas Canada stands to lose a section of its most scenic highway, landmarks, villages and hamlets, which have long been cherished by their inhabitants.

Compare the drive along the river from Ogdensburg to Massena on the American side, with that from Prescott to Cornwall on the Canadian side of the river, and you'll readily agree that Canada will suffer a greater inconvenience from flooding than that of our neighbouring country to the south.

If the scheme is carried out, several miles of the King's Highway will have to be built further north; the C. N. Railway course will have to be altered; the subway at Morrisburg will probably be rendered useless (erected a few years ago at a cost of over $100,000.); Iroquois and some other villages will disappear entirely; thousands of acres of fertile farm land will be under water; hundreds of families will have to find new homes, and telephone and Hydro lines will have to be shifted. That, in brief, is what this fantastic deep waterway scheme means to Canada.

On the American side there are no villages to disappear, the highway will not be affected and there is no railway running close to the river. Some farms will be submerged, but that is no inconvenience to that particular part of the country in general.

From the surface, it appears to us that Canada is more or less the goat in this deal. It is true that the St. Lawrence Deep Waterway Scheme will give both countries certain advantages, but will the advantages which Canada is to derive from the undertaking, repay her for the sacrifices she will have to make in the loss of one of her most scenic driveways, etc.?

It's not hard to visualize what the scenic beauty of the St. Lawrence will be transformed to, if the international section of the river is developed. The highway will be skirting a lake of shallow, stagnant water, inhabited by mosquitoes, and will be no attraction to motorists.

This scheme is an undertaking that should be given careful consideration by our legislators. It should be studied from every angle. In fact, the advisability of proceeding with it is so questionable in the minds of a great many persons, that it would be wise for the government to place the matter before the people in the form of a plebiscite for their approval or disapproval.

WE REFUSED HIM FLAT !

The other day a hitch-hiker, who claimed he was a Great War veteran, called at this office, and, after pleading his case of hard luck, asked us to buy some of the pencils he was selling, to help him out. He said he had nothing to eat since the night before and wanted the money to buy food. As a rule, we generally help these fellows out, but this is about the first one we turned down flat, and here is the reason. When he started to talk to us, the odour of booze from his breath would knock you down—he was really about "three sheets in the wind." When he produced the pencils we examined one and observed that it was "Made in Japan." That settled the question as far as we were concerned. A returned soldier, as he professed to be, selling the products of a country which is a partner to the Axis powers, with whom we are at war, got under our skin and, after giving the man a short, but pointed lecture on the subject, we told him he wasn't deserving of any financial assistance from us. If this particular man was so short of cash, why did he spend his money on liquor instead of saving it for food? And another thing, if these fellows must sell pencils, let them sell Canadian pencils—we don't buy products, manufactured in any country that is not a friend of Britain—not even from returned soldiers.

EDITORIAL NOTES

We take our hats off to the gallant Greeks who have proven themselves to be real defenders against the Fascist forces of Italy. The Italians realize now that their attack on Greece was a pretty slippery proposition—at least they've done considerable slipping in the last two weeks.

It was not so long ago that when an aeroplane flew over town, every person rushed out of their homes to see it. Today they pass over Winchester in formations of three and more, and we pay litle or no attention to them, except when they put on an aerial exhibition of turning, diving and looping-the-loop.

A man is never quite so pleased as when some woman looks up to him as a strong man, a leader, a dominant personality. He likes to be mothered and catered to by women. At home he is inwardly flattered when his wife brings his slippers or the family makes a fuss over him. The foregoing is not our opinion but that of a male writer in the Rotarian magazine.

Hitler has now decreed that "Dog Meat" is to form a part of the daily menu in Germany. At the beginning of the war he decreed that all dogs in Germany were to be shot in order to conserve food. Evidently the first order was not carried out or else they've been keeping the dogs in cold storage, to be used for meat in a case of emergency. That emergency has now got to be faced, thanks to the British blockade. Oh well, dog meat is good enough for dogs anyhow.

The recent earthquakes in Rumania are reported to have done considerable damage to the oil wells in that country and, as a result, it is a blow to Germany, because Hitler is relying on the Rumanian oil supply to run his war machinery. This may be one more occasion when many people will fail to realize that possibly the Almighty is taking a hand in this war. Italy and Japan are volcanic countries and it would not surprise us if they both suffered from devastating earthquakes in the near future. A few well-placed and well-timed earthquakes in the aggressor nations of Europe would certainly take the punch out of their war-waging tactics.

We can't understand it ! The press censors warn us not to mention anything in our news columns that would be valuable information to our enemies, and and yet, the Queen Elizabeth, the largest and greatest ocean-going liner afloat, sailed out of New York harbour last week and the news was broadcast all over the world by radio. What a target this luxurious liner would make for a German submarine or pocket battleship, and we'll bet they're watching for it, after receiving advance notice of its sailing. No doubt, this information originated in the United States, but that was no reason why it should have been elaborated on or played up as sensational news in Canada.

The local High School students are busily engaged preparing the program for their annual Commencement, which will be held the latter part of this month. It would be a fine gesture on the part of the students and the teaching staff if they turned over the net proceeds of this year's entertainment to the local Red Cross Society. This is being done in other centres—why not in Winchester? The money derived from High School Comencements is not needed for any school project as urgently as it is needed by the Red Cross Society today. School trophies, books and scholarships, which are, as a rule, financed by the proceeds of the Commencement, could well be discontinued for the duration of the war. It may be considered a sacrifice on the part of the school body, but everyone has to make these sacrifices in order to bring comfort and cheer to the boys who are fighting our battles, and to the people who have undergone, and are still undergoing, the suffering and strain brought about by continuous air raids by a brutal enemy.

"The Voice of the Press"

SOME EDITORS ARE LIKE THAT

(Almonte Gazette)

An Ottawa newspaper published an editorial the other day, scolding its readers about being pessimistic over the war. Following it was the most pessimistic editorial anyone could read. One wonders if the same writer wrote both. If so he must have suffered a change of heart while drinking his coffee in Bowles' lunch.

THEY'RE POOR LOSERS

(Carleton Place Canadian)

We read the other day that the Germans are sick of war. Perhaps they are. It makes a considerable difference whether they are winning or losing. It was great sport when they were overrunning Poland, Norway, Belgium, etc. Latterly the going has been pretty tough for the Nazis, but it will be a lot worse before it is better.

MOTORISTS WILL AGREE

(Stirling News-Argus)

The Ontario Registrar of Motor Vehicles suggested to the Canadian Good Roads Association that motor licenses should be good for more than a year because of the expense of issuing them annually. Is there any valid reason why license markers should not be good for the life of the car, with the Government getting its revenue out of the gas tax? This getting a license every year is a humbug.

ROBBERY AT TORONTO

(Almonte Gazette)

Next year we in Ontario are supposed to celebrate the 100th anniversary of the establishment of municipal government and the elective institutions that go with it. What have we got to celebrate? In the last fifteen years we have been robbed of more municipal rights and privileges than in the other 85. In a few more we will be back to the days of the accursed Family Compact which once caused armed rebellion in this province by its arbitrary measures.

POLICE MUST BE PLENTIFUL !

(Brockville Recorder & Times)

Because a certain individual happens to be what is described as "a cowboy screen and radio luminary," he has been furnished with an escort of provincial motorcycle police on a tour of western Ontario enroute to Toronto, which we are told assumed "vice-regal proportions." When motorcycle police are badly needed to cut down traffic accidents and when people of real importance are ignored in their travels about the province, it is almost criminal that so much attention should be paid, adulation given, and rubbish talked about such a mere nonentity as a film "star."

WARNING FROM COLLINGWOOD

(Collingwood Enterprise-Bulletin)

It is dollars to doughnuts that the municipalities, which are passing up the opportunity to give expression to their views as to the one or two-year term for their municipal councils, will be astonished at their situation a year hence when it comes to them that one of the last remaining vestiges of democratic government has gone by the board through the selfishness of their council of 1940 or their own indifference, or both. Whether or no they will be deprived of the privilege of giving expression to any view. There will be no municipal election. Worse still—should a vacancy in the ranks of the council occur, it will not be the electors, but the elected, who will fill it. It is a comprise bill, but one full of tricks that will work, as probably intended, to the advantage of the promoters of the idea and ultimately to the detriment of the electors and the municipalities. Only by submitting the question can present councils clear themselves of the possible, indeed probable, thought that they are playing a selfish game. The question is one for the expression of many, not the few.

A NEW ROAD, PERHAPS

(Morrisburg Leader)

One of the best features of the proposed deepening of the St. Lawernce, and one feature which seems to have been overlooked, is that one of the worst sections of road in the provincial highway system will be flooded, and have to be rebuilt. Let us hope it will be built on a safer, saner plan.

FRENCH CANADA AGREES

(Toronto Globe and Mail)

French-Canadians long have been proud of the priceless privileges they enjoy under the British Crown—privileges such as France already has lost or is rapidly losing. The English-speaking people of Canada would warmly applaud and approve support from Quebec for the appeal of Mr. Churchill, who exhorted the people of France not to hinder the efforts of Britain to rid Europe of the evil forces which have subjugated the continent.

IN TOASTING THE KING

(Leamington Post & News)

At various banquets there is nearly always a mix-up in responding to the toast to the King. When the toast is proposed and the people stand, some take their glasses and drink, others hold their glasses while singing the National Anthem. These are incorrect. The formal toast to the King should be carried out in the same manner as seen at the Legion's Banquet here Monday evening: As the chairman says, "Gentlemen, the King!" every person stands at attention, and holds that position throughout the singing of the National Anthem. Then takes the glass to drink the toast

NO OTHER WORD

(Trenton Courier-Advocate)

Ottawa tells us not to call the Dutch people "Dutch," and not to call the draftees, "draftees." Down around the house of parliament at Ottawa there appears to be a few very, very old grandfathers who should keep on knitting one and purling two. Newspaper publishers have altogether too many things to think about than to be bothered over such trivial matters as calling the Dutch "Dutch," or draftees, "draftees." Dutch, in our humble estimation, is an old, honourable name for a fine race of people; draftees are persons called up by the draft and there is no other proper word for it.

IN LIGHTER VEIN

May: Did your past rise before your eyes when you were drowning?

Fay: No, but my future did—I married the lifeguard who rescued me.

* * * *

Small Boy—Father says, please can you lend us the radio this evening?

..Neighbor—With pleasure. Are you giving a party?

Small Boy—No, we want some sleep.

* * * *

Customs Agent: What have you to declare?

American Tourist (returning from Europe)—I declare that I am glad to get back.

* * * *

Sandy was paying $7.50 weekly board and lodgings. One day his landlady said: "Sandy, I am afraid I'll have to charge you $1 a week more, you are such a good eater."

"For goodness sake," cried Sandy, "dinna do that. "I'm killing myself already trying to eat $7.50 worth."

* * * *

An Indian student writing a letter to the superintendent of a mission, desired to end with the words, "May Heaven preserve you."

Not being quite confident of the meaning of "preserve," he looked up a dictionary. When the letter reached the superintendent it ended with "And may Heaven pickle you."

THE POET'S CORNER

NEVILLE CHAMBERLAIN

He worked for peace, when war-clouds rose,
He thought to check war's crimson tide,
Trusting the honor of his foes
While they his simple faith decried.

He sought for peace with no avail,
He died before the peace was won,
Beyond the bar his ship set sail—
The haven reached, the voyage done.

WINGS OF THE SPIRIT

In mid-air, as a bird is poised
With confidence and rest,
While powers invisible to us
Bear him upon their breast.

Without a thought, or fear of fall,
He rests in his long flight:
As strength returns, he rises high
And soars toward heaven's light.

So we, when wearied by defeat,
The bondage which earth brings
Supported by this Power unseen,
Secure, may mount on wings.

—Dorothy Sproule.

THE SCARS OF ENGLAND

The scars of England mark our shield,
Her sorrows hold our grief in thrall,
And not until her wounds are healed,
And not until these blows that fall
O English field and English town,
On hearts of innocence and age,
Have been avenged shall we lay down
Our sword upon our heritage

The enemy shall wonder how
We grew so strong in will and might;
And what this light upon our brow
That keeps us fearless in the fight:
The scars that England wears are ours,
And mystic leaven of our powers.

—Lillian Collier Gray.

SAY NOT THE STRUGGLE NOUGHT AVAILETH

Say not the struggle nought availeth,
The labor and the wounds are vain,
The enemy fainteth not, nor faileth,
And as things have been they remain.

If hopes were dupes, fears may be liars,
It may be, in yon smoke concealed.
Your comrades chase e'en now the fliers,
And, but for you, possess the field.

For while the tired waves, vainly breaking,
Seem here no painful inch to gain,
Far back, through creeks and inlets making,
Comes silent, flooding in, the main.

And not by eastern windows only
When daylight comes, comes in the light,
In front, the sun climbs slow, how slowly,
But westward, look, the land is bright.

Our Column

Buy British goods and help Britain win the war.

Angels themselves couldn't be better than men in love declare that they will be.

The average man finds it difficult to live up to the salary he wants his friends to believe he is getting.

Stop ! And let the train go by. It takes only a minute. Your car starts out again intact—and better still—you're in it !

The man who resolves never to marry a woman who thinks she knows more than he does will very likely remain a bachelor.

"What are the duties of a Knight of the Garter?" asked a correspondent. We don't know; but we imagine they are fairly elastic.

Nazis interned in this country are reported to be "fluent liars." They have probably learned that art from their leader and their radio.

Some people say they can worship God in nature, as well as in church. It has the added advantage that nobody passes the collection plate.

How the mighty have fallen ! Lindbergh, once the idol of the world for his accomplishments in the air, has been dubbed "Hitler's bootlicker" by Robert Emmet Sherwood, American playwright.

Beavers have cut down valuable trees on Mitch Hepburn's farm, and it is said that provincial police will regard any beaver found with an onion breath as practically self-convicted.—Toronto Star.

Classified Advt. noted in an exchange —"Lost—A dress at the Hallowe'en Party in the Orange Hall, Friday, Nov. 1st. Finder kindly leave at—" All of which would lead one to comment "Some party!"

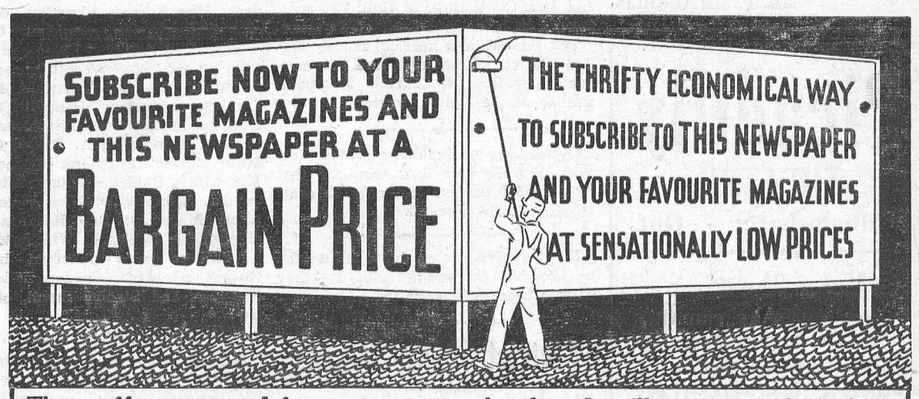

These offers are good for new or renewal orders. It will pay you to look them over and send us the coupon today.

ALL-FAMILY OFFER

This Newspaper, 1 Year, and Your Choice Any Three of These Publications

CHECK THREE MAGAZINES—ENCLOSE WITH ORDER

[ ] Maclean's Magazine, 1 yr.
[ ] Chatelaine, 1 yr.
[ ] Canadian Home Journal, 1 yr.
[ ] National Home Monthly, 1 yr.
[ ] Canadian Horticulture and Home, 1 yr.
[ ] Rod and Gun, 1 yr.
[ ] American Fruit Grower, 1 yr.
[ ] Canada Poultry Review, 1 yr.
[ ] American Girl, 8 mos.
[ ] American Boy, 6 mos.

ALL FOUR ONLY **2.50**

SUPER-VALUE OFFER

This Newspaper, 1 Year, and Your Choice of ONE Magazine in Group A and TWO Magazines in Group B

MARK AN "X" BEFORE THE MAGAZINES YOU DESIRE

GROUP "A"
[ ] Magazine Digest, 6 mos.
[ ] True Story, 1 yr.
[ ] Silver Screen, 1 yr.
[ ] Christian Herald, 6 mos.
[ ] Fact Digest, 1 yr.
[ ] Science and Discovery, 1 yr.
[ ] McCall's Magazine, 1 yr.
[ ] Parents' Magazine, 6 mos.
[ ] Open Road for Boys, 1 yr.
[ ] Home Arts (Needlecraft), 1 yr.
[ ] Screenland, 1 yr.

GROUP "B"
[ ] Maclean's Magazine, 1 yr.
[ ] Chatelaine, 1 yr.
[ ] Canadian Home Journal, 1 yr.
[ ] National Home Monthly, 1 yr.
[ ] Canadian Horticulture and Home, 1 yr.
[ ] Rod and Gun, 1 yr.
[ ] American Fruit Grower, 1 yr.
[ ] Canada Poultry Review, 1 yr.
[ ] American Boy, 6 mos.
[ ] American Girl, 8 mos.

ALL FOUR ONLY **3.00**

This Newspaper and Your Choice ONE Other Publication at Price Listed.

[ ] Maclean's Magazine, 1 yr..... $2.00
[ ] Chatelaine, 1 yr..... 2.00
[ ] Canadian Home Journal, 1 yr.... 2.00
[ ] National Home Monthly, 1 yr..... 2.00
[ ] McCall's, 1 yr..... 2.50
[ ] True Story, 1 yr..... 2.25
[ ] Silver Screen, 1 yr..... 2.25
[ ] Red Book, 1 yr..... 3.50
[ ] Parents' Magazine, 1 yr..... 3.00
[ ] Magazine Digest, 1 yr..... 3.50
[ ] American Boy, 1 yr..... 2.50
[ ] American Girl, 1 yr..... 2.25
[ ] Child Life, 1 yr..... 3.25
[ ] American Magazine, 1 yr..... 3.50
[ ] Screenland, 1 yr..... 2.25
[ ] Christian Herald, 1 yr..... 3.00

FILL OUT COUPON · MAIL TODAY

Please clip list of magazines after checking ones desired. Fill out coupon carefully and mail to your local paper.

Gentlemen: I enclose $..... I am checking below the offer desired with a year's subscription to your paper.

[ ] All-Family [ ] Super-Value [ ] Single Magazine

Name .....

Post Office .....

R.R..... Province.....

Classified Ad. Column

FOR SALE

FOR SALE—1 Black Mare; a small quantity of Timothy Seed, Barley, Oats, Hay and Straw. Apply to Roy E. Annable, Winchester, on November 22nd or 23rd. 29c

WANTED

LADIES, YOUNG GIRLS WANTED—Make from $10 to $15 a week by selling to an established clientele, relatives and friends, well-known FAMILEX PRODUCTS. Everyone spends money for toilet articles, cooking requisites, cleaners, etc. Every FAMILEX customer is a Satisfied Customer. Work 5 or 6 hours a day, benefit by our experience and you will succeed. No risk—profits assured by working. Let us help you. Write at once, Without Obligation, for our illustrated FREE catalogue to Miss St.-George, 570 St. Clement Street, Montreal. 29.34c

TO RENT

KEMENER HALL—Small apartment, $10 month; also large and small heated apartments to be converted to suit prospective tenant. Apply to Hy. Bessin. 29tfc

FARM—One hundred or one hundred and fifty acres of good farm land. Apply to Lee Montgomery, Brinston, Ont. 29-30c

NOTICES

STRAYED—There strayed to my premises, on or about Nov. 1st, one heifer. Owner may have same by proving property and paying expenses. Guy Strader, Strader's Hill. 29p.

STRAYED—A young calf strayed on my premises on or about October 15th. Owner may have same by proving property and paying expenses. Apply to Floyd Pemberton, R. R. 1, Inkerman. 29-31p

CARD OF THANKS—We wish to thank the many friends and neighbours who were so kind to us during the illness and death of our beloved mother. Your expressions of sympathy and kindly acts were all greatly appreciated. —William and Claire Carkner. 29c

TO WHOM IT MAY CONCERN!

For the benefit of local burglars who have been molesting my premises, I wish to state that I am anxious to help them if they are man enough to return the stolen goods. If they make good, I will not expose them, but will forgive them of their phony doings. One local burglar, a 10-year-old girl, who has been stealing money from my office, has been located. She has promised to return the money and not to steal again. I told her I would not give her name if she kept her promise.

I will also give the two boys, who stole the watches and chain, a chance to make good and will forgive them if they return the property. We have their names. A. A. Casselman, Box 333, Church St., Winchester. 29p.

WM. HILL, Optometrist
196 Sparks St., Ottawa
Specializing in the Correction of Visual and Muscular Defects of the Eye.
In attendance at John Burke's November 28th and December 12th

Wedge Shoe Co.
Williamsburg, Ont.
ALL KINDS OF SHOE REPAIRS
SHOES DYED.
Reasonable Prices.
HY. BESSIN, Winchester, or
F. D. BOLTON, Winchester Spr'gs
Representatives.

ATTENTION MOTORISTS!

time to have your
t in shape for the
g and winter
let us ser-
supply
trans-
and
al-
hts

UNITED W. M. S.

The regular November meeting, held last Thursday afternoon in the S. S. Hall, was presided over by Mrs. F. F. Davidson for the opening devotions and business. "Forth in Thy Name" was sung, and Mrs. Davidson led in prayer, after which Mrs. O. W. Wallace read the minutes, and Mrs. H. L. Hughes gave the financial report, announcing a new life member—Mrs. F. F. Davidson. A reading on Christian Stewardship, entitled: "Jesus Watches," was given by Mrs. W. Lannin. The Community Friendship Secretary, Mrs. E. Merkley, reported several calls, also two sprays for members who had passed away, and flowers sent to a member in the hospital. Mrs. K. Helmer, Temperance Secretary, read an article urging total abstinence. Some interesting questions on the Missionary Monthly for October were given by Miss May Rose. A Nominating Committee was named—Mesdames Keyes, Helmer and Earle. Mrs. A. B. Allison and Mrs. G. E. Earle spoke briefly concerning the meeting of the Branch Executive in Ottawa.

An interesting program was in charge of Mrs. R. Dukelow, who opened with the singing of "Jesus Shall Reign," with Mrs. E. Steele at the piano, after which Mrs. Dukelow offered prayer.

A sketch of the life of Miss Minnie Shipley, a Canadian missionary in Honan, was given in a pleasing manner by Mrs. W. J. Cass. Miss Shipley passed to her reward July 30, 1939. The story of Rev. W. B. Djang, one of the Chinese leaders in that church to-day, proved very interesting as told by Mrs. H. L. Hughes and Mrs. E. Steele.

Special musical numbers enjoyed were the singing of "The Boundless Love," by Mesdames Atchison, E. Steele, and S. Lindsay, accompanied by Miss Annie Walker, and the rendering on the piano of "Sweet By and By," with variations, by Mrs. Howard Fetterly, at the close of which all stood and sang the chorus softly. The National Anthem followed.

MOUNTAIN I. O. O. F.

The installation of officers of Mountain I.O.O.F. Lodge, No. 315, was held in the lodge room at Mountain on Wednesday evening. D.D.G.M. Percy Gardiner, and his degree team from Kemptville, presided. Ray Allen was elected noble grand for the ensuing term. Others elected are as follows: Past grand, Walter Lawrence; vice-grand, W. Clair VanAllen; recording secretary, William J. McCarger; financial secretary, Daniel Shaver; treasurer, George I Martin. Those appointed were: warden, Douglas E. Beggs; conductor, Joseph A. Hyndman; R.S.N.G., Robert McConnell; L.S.N.G., Wiliam S. Bower; R.S.V.G., Willis Riddell; L.S.V.G., Clarence Sears; L.S.S., Herbert Doran; R.S.S., Herbert VanAllen; O.G., William J. Brooks, I.G.; Broder Workman.

Lunch was served in the lower hall, and Daniel Bowen, of Kemptville, delivered an address.

DR. ORVILL E. AULT, B.A., RECEIVES IMPORTANT POST

Canadian Legion War Services has announced the appointment to the post of administrative officer, education division, of Dr. Orvill E. Ault, B.A., B.Paed Ph.D., master of English and school management, Ottawa Normal School.

Dr. Ault has been granted leave of absence to succeed Dr. A. E. Chatwin, of Saskatoon, Sask., who recently was made overseas director of the Legion's education work among members of the 1st and 2nd Canadian Divisions and naval and air force units.

Dr. Ault has been a member since its inception of the Legion's research committee on curricula. He will make his headquarters in Ottawa.

He is a brother of Mrs. Oliver Smyth, of Rowena, Brinston, and a former memmember of the local Public School staff.

Feed The Birds.

With the coming of snow, thousands of birds will be minus their usual feeding haunts. Householders who usually throw crusts of bread, stale buns, cakes, etc., into their garbage cans, could do a good turn for the hungry birds by placing the waste food outside where it would be quickly snapped up.

ST. PAUL'S YOUNG PEOPLE'S

The regular meeting of St. Paul's Young People's Society was held on Monday night, November 18th. Miss Lillian Bruce, president, presided for the first part of the program. The meeting opened with a hymn and all repeated the Lord's Prayer.

Miss Maude Edgerton took charge of the Citizenship program. The theme for the meeting was "In all things Christ is pre-eminent." This program opened with a short song service. The call to worship was read by Sybil Empey. The Bible reading, Philippians 4:1-13, was given by Evelyn Walker. Maude Edgerton led in prayer. Isabel Hay gave a recitation, "The Flag Goes By," which was enjoyed by all. An excellent piano solo was played by Shirley Redmond. Mrs. Hugh Wilson gave a reading entitled "The Young People's Society." Mona Robertson rendered a very pleasing vocal solo, "Beautiful Dreamer." Joyce Hay read a verse, "Daddy's Letter," which was well received. A paper on "How To Pull Together," was read.

Everyone participated in a History Contest. A suitable hymn was sung, d the meeting closed with prayer by ald Walker.

Now that we are married, per- an point out a few of your de-

n't bother, dear, I know all It's those defects that kept g a better man than you.

DISTRICT NEWS

NORTH MOUNTAIN

The Misses Corienne Hyndman and Shirley Christie attended the Young People's Conference at Kemptville on Saturday and Sunday.

Mr. and Mrs. Andrew Logan spent Sunday with Mr. and Mrs. Joe McCordick, at North Gower.

Mr. Hugh Shaw and Mr. and Mrs. Wm. Shaw were Sunday guests of Mr. and Mrs. Arthur Allen.

Miss Marion Thompson, R. N., is visiting at the home of her parents, Mr. and Mrs. Russell Thompson.

Mrs. George Smyth, who was visiting her daughter, Mrs. Ralph Shaw, the past week, returned to her home on Friday.

Miss Donalda Hyndman spent the week-end with her little friend, Marion Milne, of Mountain.

Mr. Walter Allen attended the Y. P. Conference at Kemptville over the week-end.

Social Evening For Recent Bride

A very enjoyable time was spent on Wednesday night at the home of Mr. and Mrs. Allan Vosbourgh, Hallville, who were married recently. The choir of St. Andrew's United Church and the Sunday School Class, of which she was a member, united, and an address was read by Mrs. Ivan Christie, and Mrs. Andrew Logan made the presentation of a beautiful silver relish dish. Games were played and lunch was served.

SOUTH MOUNTAIN

Born at the General Hospital, Brockville, on Sunday, Nov. 17th, 1940, to Mr. and Mrs. Gordon Boyd, a son.

Miss Jessie Cleland and friend, Miss Jean Armstrong, of Ottawa, were guests over the week-end of the former's mother, Mrs. Eva Cleland.

Mr. and Mrs. Harry Warren and Mr. Osborne Coons, of Glen Stewart, were Sunday guests of Mr. and Mrs. Asa Berry.

Mr. Gerald Foley is laid up with a sore foot at present and is under the doctor's care.

The many friends of Mr. Thos. Gilmoure, of Spencerville, learned with regret of his serious illness at the Brockville Hospital, and wish for him a complete recovery. Mr. Gilmoure was at one time a resident of this place.

Mr. and Mrs. John A. Millar, of Glen Stewart, called on their son, Alton, one evening last week.

Mr. and Mrs. Howard Nesbitt, of Hyndmans, spent Sunday with her parents, Mr. and Mrs. Norman Armstrong.

Mr. and Mrs. John Cameron and Miss Doris were Sunday guests of Mr. and Mrs. Arthur Thompson, of Brinstons.

A number of our sports attended the rugby game at Ottawa on Saturday last.

His many friends are pleased to have Mr. B. Campbell back again as manager of the Bank of Nova Scotia. Mr. A. Smith has gone on his holidays.

Mr. and Mrs. Harry Martin of Spencerville, and Mr. and Mrs. Minor Cooke, of Ventnor, visited their sister, Mrs. C. Payne, here, on Sunday.

Mr. and Mrs. Norman Barnhart attended the funeral of the late James Slater at Winchester on Wednesday last.

Mr. Robert Armstrong, accompanied by his mother, and Miss Grace Boyd and Mrs. Victor Barton, were into Ottawa on Thursday.

Mr. and Mrs. Ambrose Hess and little son, have gone to Picton where Mr. Hess has secured a position.

Mr. Deward Boyd of Heckston, spent Sunday at his home here.

Messrs. Chas. Kavanaugh, John Smith and Robert Armstrong were up to Prescott on Tuesday.

WINCHESTER SPRINGS

Mr. Earl Adams spent the week-end with his parents here.

Mrs. A. E. Holmes returned to her home Saturday evening after spending some time with Mrs. Alva Steele.

Mr .and Mrs. Ross Morrow spent the week-end at Jasper, Ont.

Mr. and Mrs. V. Riddell and son, of Dundela, called on Mr. and Mrs. A. Casselman Tuesday afternoon.

Mrs. T. Smith, of Chesterville, spent Tuesday with her father, Mr. R. A. Ball, and Peter.

Mr. and Mrs. Ralph Allison and family spent Sunday with friends at Morewood.

Mrs. Kenneth Hutt, of Maple Ridge, spent some time with her sister, Mrs. George Kirkwood, and Mr. Kirkwood and family.

The Bazaar held in the United Church hall under the auspices of the W. A., was a decided success.

Mr .and Mrs. Wright, of Ottawa, were guests of Mr. and Mrs. Vincent Steele on Tuesday.

Rev. Mr. Smyth, of Elma, Messrs. Arthur Adams and Clifford Robinson attended the Presbyterial held at Johnstown on Wednesday.

TOYES HILL

Mr Earl McIlreath, of Kingston, spent a few days with his parents, Mr. and Mrs. A. McIlreath.

Mrs. B. Holmes, of Shanly, spent Friday with her father, Mr. R. S. Peterson, who is ill.

Miss Doris irkwood, nurse-in-training at Cornwall, spent Saturday afternoon with her parents, Mr and Mrs. Chas. Kirkwood.

Mr. and Mrs. E. Haggerty and Muriel Jackson spent Friday with their daughter, Mrs. Phil Casselman, of Goldfield.

Mr. Grant Moore, of Kingston, spent Saturday with friends at the Hill.

Mr. and Mrs. Jno. Wylie and family and Mr. Jos. Hunter spent Sunday afternoon with Miss Lulu Hunter, of Prescott.

Mrs. S. Coons and daughters, Alietha and Bertha, spent Saturday with friends at Chesterville.

Mr. Roy Casselman, of Ottawa, spent a few days at his home here.

Mrs. Wm. Clarke and son, Ward, moved to Kingston on Tuesday.

MOUNTAIN

Mrs. W. V. Carlyle and daughter, were reeent visitors of Carlsbad Springs friends.

Mr. and Mrs. Willie Snowdon, Reginald and Ruby Snowdon, and Mr. John McNeill, of Snowdon's Corners, were recent guests of Mr. and Mrs. Warren Craig.

The United Church Y. P. U. held their meeting in the church Tuesday evening with Miss Ola Smith presiding.

Misses Margaret Little and Violet VanAllen attended the Young People's Convention held at Kemptville last week-end.

Mrs. E. Durant spent Saturday with her parents, Mr. and Mrs. S. Siers.

Mrs. Jim Anderson and sons and Mrs. Alva Whitley, of Roebuck, were recent guests of Mr. and Mrs. Allen VanAllen.

The United Church W. M. S. was held at the home of Mrs. C. W. VanAllen on Tuesday evening, with Mrs. S. B. Simms presiding.

Rev. Mr. Moore, representative of the Dominion Alliance Board of Toronto, officiated at the Sunday evening service in Mountain United Church. The male quartette rendered special music during the service. Mrs. D. W. Cameron presided at the organ.

INKERMAN

Mission Meetings are being held in the United Church with Hisey Bros. as Evangelists. Come out and enjoy these meetings. Every evening, Monday through Friday.

Miss Helen Brown, of Ottawa, spent the week-end at her parental home here.

Pte. Harold Clarke, Ottawa, was a Sunday guest at his home here.

We are glad to report Mrs. John Corry is gaining.

Miss Hazel Desjardins, Brockville, spent the week-end with friends in town.

Mr. Ted VanBridger, Winchester, visited his friend, Mr. Bernard Mulloy, on Sunday last.

Miss Olive Baldwin, who is spending some time in Ottawa, was a week-end visitor at her parental home.

Mr. Nathaniel McIntosh, Sr., is at present on the sick list.

Mr. Roy Bailey is visiting Mr. and Mrs. Murray Francis of Sudbury.

Mr. Mac Porier had the misfortune to fall one day last week, injuring himself quite severely.

Miss Maxine Bell, Inkerman Station, and Mr. Dwight Baldwin were Sunday evening guests of Miss K. Hurley.

MOREWOOD

Miss Bessie Mewhort, Miss Erla Steinburg, Miss Edith Swerdfeger, Miss Doreen Faulkner and Mr. Dwight Swerdfeger attended the Y. P. Convention at Kemptville over the week-end.

Miss Greta Fetterly and friend, of Montreal, visited over the week-end with Mr. and Mrs. J. V. Fetterly.

The sympathy of the community is extended to Mr. Dick Merkley in the loss of his father; also to Mr. and Mrs. Emerson McCooeye in the loss of their infant daughter

Miss Gladys Marcellus ,of Ottawa, spent the weekeend with her parents, Mr. and Mrs. Wm. Marcellus.

Mr. and Mrs. Hugh Fetterly and little son spent the week-end with Mrs. Jas. Fetterly.

Mr .and Mrs. Ralph Dillabough called on Mr. and Mrs. Orrin Dillabough on Sunday.

Mrs. Ab. Dillabough and Mrs. Ralph Allison spent Tuesday in Cornwall.

Mr. and Mrs. Fred Musgrove, of Montreal, and Mr. and Mrs. A. Beach, of Russell visited on Sunday with Mr. and Mrs. H. R. Faulkner.

W I. Meeting.

The November meeting of the Women's Institute was held at the home of Mrs. Walter Carlyle on Wednesday. Mrs. J. Nadeau presided. There was a large attendance. A letter from the Winchester Branch was read, asking the Morewood Branch to join them at their November meeting, which was accepted, and plans made for as many as possible to attend.

Mrs. W. Barrington, delegate to the Ottawa Convention, brought back a very full report.

Mrs. J. Nadeau and Mrs. W. Thomas, who attended the Vegetable Project, held at Brinston this fall, gave a very fine demonstration of different vegetable dishes.

Plans were made for holding a series of teas during the winter, the proceeds to go to the Red Cross.

The meeting closed with the National Anthem, after which refreshments were served by the hostess and those demonstrating.

MELVINS

Callers at the home of Mr. and Mrs. Dalton Robinson on Saturday afternoon were Mr .and Mrs. James R. Johnston, of Cass Bridge, and Mrs. Yula Armstrong, of Canton, N. Y.

Miss Evelyn Erratt attended the Young People's Convention at Kemptville during the week-end.

A miscellaneous shower was held by Neighbours and friends at the home of Mr and Mrs. S. Christie last Thursday evening in honor of their son, Orval, and his bride.

Mrs. Harold Keyes, of Winchester, spent Friday afternoon at the home of Mrs. A. Christie.

Mr. A. Christie attended a Masonic Past Masters' Association meeting in Cornwall on Friday evening.

STRADER'S HILL

Mr. Lyell Strader and Mr. and Mrs. Wm. Casselman and family spent last Sunday with Mr. and Mrs. Charlie Barclay, at Spencerville.

Mr .and Mrs. Edwin Johnston and family had tea with Mr. and Mrs. Guy Strader on Monday.

Miss Laura Johnston, Reg. N., of the Royal Victoria Hospital, of Montreal, spent a couple of weeks with her parents Mr. and Mrs. Edwin Johnston.

Mr. and Mrs. Herb Hanson, Mr .and Mrs. Mason Hanson and family, Mr. and Mrs. Wilbert Strader, Mr. Lyell Strader and Miss Audrey Strader spent Monday evening with Mr. and Mrs. Clifford Wylie, of Toyes Hill.

Mr. and Mrs. Guy Strader spent Tuesday evening with Mr. and Mrs. Alonzo Foster.

Miss Alice Whittaker is spending a couple of weeks with her sister, Mrs. Cecil Hanson.

Mrs. Edwin Johnston, Mr. Lawrence Johnston and Miss Laura Johnston and Mrs. Guy Strader spent Thursday at Brockville.

Mr. and Mrs. Guy Strader, Mr. Ivan Casselman and the Misses Nina Casselman and Laura Johnston, spent Friday at Montreal, Miss Johnston remaining there.

Mr and Mrs. Lorne Hogaboam and Mr. and Mrs. Gordon Christie had tea Friday evening with Mr .and Mrs. Wilbert Strader ,and family.

The Misses Marjorie and Marion Alguire spent Saturday with Miss Audrey Strader.

Mr and Mrs. Mason Hanson and family spent Sunday with Mr. and Mrs. Lloyd Miller, at Morrisburg.

Mr. and Mrs. Herb Helmer and Mr and Mrs. Harold Helmer and Maynard spent Sunday with Mr. and Mrs. Bernice Strader

The Strader Hill Red Cross work day was held at the home of Mr. and Mrs. Albert Riddell with about 20 women present.

Miss Jean Strader had dinner with Mrs. Alonzo Foster on Thursday.

Mr. and Mrs. Ernest Marcellus and Jean and Mr. and Mrs. Aden Marcellus and Dale took tea on Sunday with Mr. and Mrs. Alonzo Foster and Mr. Geo. Foster.

PLEASANT VALLEY

Mrs. Hannah Hamilton spent a day recently with Mrs. Joseph Thorpe, of Hulbert.

Mr .and Mrs. Johnston Cleland and Shirley, of South Mountain, spent Sunday with her parents, Mr. and Mrs. Thomas Gilmer.

Mr. and Mrs. Wesley Kirker spent Sunday with her sister, Mrs. W. Lindsay, and Mr. Lindsay.

Mr. and Mrs. Harry Workman and family spent Sunday evening with Mr. and Mrs. David F. Gilmer.

Mrs. Hilliard Gilmer returned home after spending a few days with Mr. and Mrs. Gordon Warren and Mrs. John Briggs, of Spencerville.

Miss Hazel Hamilton, of Ottawa, spent the week-end with Mr. and Mrs. S. R. Hamilton.

Miss Annie Gilmer called on Mrs. S. R. Hamilton on Friday evening.

The W. A. held their regular meeting on Monday evening at the home of Mrs. Jas. Gilmer.

Masters Wayne and Rodger Gilmer are visiting their grandparents, Mr. and Mrs. David C. Gilmer.

Mrs. S. R. Hamilton spent Monday afternoon with Mrs. David C. Gilmer.

Lady: Do you know what happens to boys who tell lies?

Willie: Yes, they attract the attention of the big shots and soon make lots of money.

Lady: Goodness! Are you a cynic?

Willie: No; I'm a caddy.

Auction Sale!

FARM STOCK & IMPLEMENTS

Having decided to quit farming, I will sell by Public Auction on Lot 17, Con. 2, Township of Mountain, 2 miles South of Inkerman Village, on

MONDAY, NOVEMBER 25th, 1940

Commencing at 1 p. m., the following:

11 milch cows, 2 heifers, rising 3 years; 7 heifers, rising 2 years; 6 heifers rising 1 year; 1 purebred bull, 9 months old; 1 purebred bull, rising 2 years. 1 brown mare, 12 years old; 1 bay mare, 7 years old; 1 Arabian mare, rising 3 years; 2 mare colts, rising 2 years; 1 blood colt, rising 1 year. 9 pigs, eight weeks old; 1 brood sow. 5 geese, 50 hens, 25 roosters, 1 cow dog.

1 wagon, 1 milk wagon, 1 hay rack, 1 drill, 1 set 14-discs, 1 hayloader, 1 set drag harrows, 1 spring tooth cultivator. 1 side rake, 1 dump rake, 1 Frost & Wood mower, 1 Deering grain binder, 1 sulky plow, 1 walking plow, 1 two-horse corn cultivator, 1 one-horse cultivator, 1 horse fork, rope and car; 40-gallon drum, 1 scraper, oak logs, 1 set single harness, 1 set double harness, 1 set of clippers, 1 set slings, 1 set sleighs, 1 cutter, 8 eight-gallon cans, 1 M. H. cream separator, 1 churn, 1 set scales, 1 thirty-foot ladder, a number of tongues 1 Chevrolet car, in good condition, subject to reserve bid; a quantity of grain, hay, grass seed, ensilage, potatoes and wood; some house furniture; forks, shovels, and many other articles.

TERMS—$10 and under, Cash. Over that amount 8 months credit on approved joint notes, or 3% off for Cash. Parties unknown must furnish Bank references.

MRS. LUCY KIRKER, Prop.
ROSS MORROW, Auctioneer.

NEXT WEEK AT THE
"Picadilly Theatre"
WILLIAMSBURG, ONT.

MONDAY, TUESDAY AND WEDNESDAY



THURSDAY, FRIDAY AND SATURDAY



—ALSO—

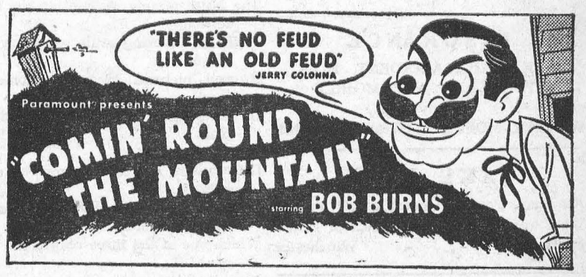

Coming Soon!



THIS FRIDAY & SATURDAY

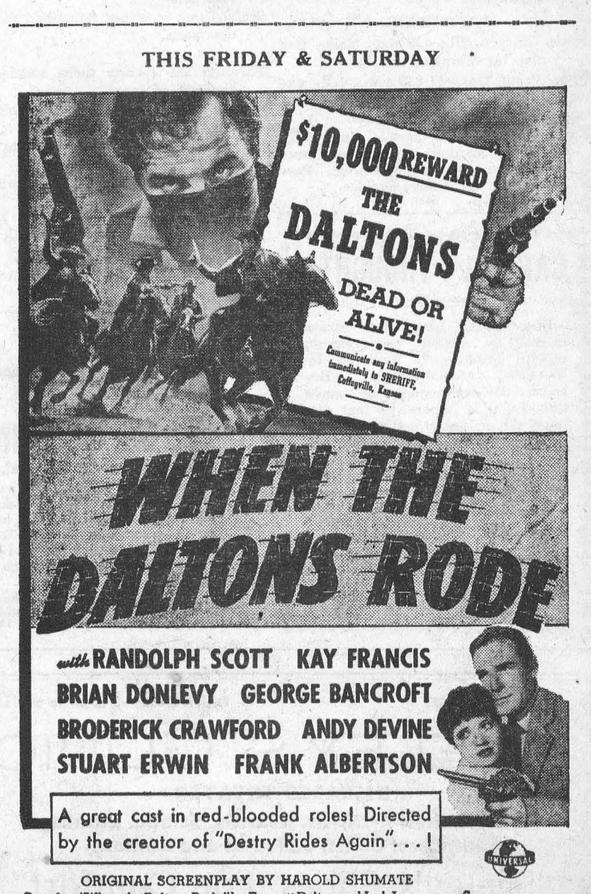

ORIGINAL SCREENPLAY BY HAROLD SHUMATE
Based on "When the Daltons Rode" by Emmett Dalton and Jack Jungmeyer, Sr.
Directed by GEORGE MARSHALL • A UNIVERSAL PICTURE

EGGS!

For Bigger & Better Eggs and More of Them, Feed

LAKKO O. A. C. LAYING MASH

Hugh McMaster

PHONE 43, WINCHESTER.

NOTICE TO CREDITORS

NOTICE is hereby given that all parties having claims against the estate of Mary Ann McIntosh, late of Inkerman in the Township of Mountain, who died on or about the Third day of April, 1940, are required to send same duly verified to the undersigned executor on or before the First day of December, 1940, and that immediately after said last mentioned date the Executor intends to distribute the assets among the parties entitled thereto, having regard only to the claims of which he then has notice.

DATED this Fourth day of November, 1940.

Signed FRANK McINTOSH,
Brinston, Ont., Executor.

HENDERSON LODGE, NO. 383 A F. & A. M., WINCHESTER

Meets on Second Friday of each month in Sweet's Block, at 8 o'clock.
Visiting Brethren always welcome.
W. F. Workman, W.M. W. A. Rowat, Sec.

ROSS MORROW, Auctioneer.

For the Counties of Dundas, Stormont, Glengarry, Carleton and Russell.
Sales of all kinds handled.
Tel. 610 r 15 - Winchester Springs.

INSURANCE

FIRE, HAIL, ACCIDENT, LIVE STOCK AND AUTOMOBILE
Apply to
WALTER MOFFATT, Winchester, Ont.

JAKE ROSS

All kinds Poultry wanted at all seasons
Wool wanted. I buy all kinds of Hides.
Phone 81 - - Winchester

CANADIAN PACIFIC

WORLD'S GREATEST TRAVEL SYSTEM

Time Table

WEST-BOUND

From Montreal— at 12.42 a.m., daily, flag stop for Belleville and beyond to Toronto, Ont., Detroit, Mich., and Chicago, Ill.

From Montreal 11.58 a.m., daily except Sunday, stopping at intermediate stations to Toronto, Ont., and Hamilton, Ont. Parlor Car and Buffet Service.

From Montreal—at 6.21 p.m., daily except Sunday, stopping at intermediate stations to Smiths Falls, Ont., and Perth, Ont.

EAST-BOUND

From Chicago, Ill.—4.58 a.m., daily, flag stop for Montreal and beyond.

From Perth, Ont.—at 8.20 a.m., daily except Sunday, stopping at intermediate stations to Montreal.

From Toronto, Ont.—at 4.34 p.m., daily except Sunday, stopping at intermediate stations to Montreal. Parlor Car and Buffet Service.

CAREFUL THOUGHT!

Due to the tremendous strain caused by sudden bereavement, careful thinking is hindered by increased responsibilities. Because decisions must be made quickly, it is imperative that you have the valuable assistance of a reliable funeral director. We are trying to serve this community as faithfully as we can.

LORNE ARMSTRONG
Funeral Director and Furniture Dealer. Phone 34
SOUTH MOUNTAIN, ONT.

A Real Raisin Pie

By Frances Lee Barton

SING a simple food song. Oven heat turned high.
Four and ninety raisins baked into a pie.
When the hostess cuts it, guests both old and young,
Clamor for their portions. Now my song is sung.



Raisin Pie

1 cup raisins
2 cups water
4 tablespoons quick-cooking tapioca
½ cup sugar
¼ teaspoon salt
1 egg, slightly beaten
1 tablespoon butter
2 tablespoons lemon juice
1 teaspoon grated lemon rind
1 baked 9-inch pie shell
Cream, whipped

Add raisins to water, cover, and cook 30 minutes. Drain; add water to juice to make 2 cups. Combine tapioca, sugar, salt, and liquid in saucepan and mix well. Bring mixture quickly to a full boil over direct heat, stirring constantly. Pour small amount over egg, stirring vigorously; return to saucepan and bring just to a boil. Remove from fire and add butter, raisins, lemon juice, and rind. Fill pie shell Cover with whipped cream.

WHY THE TERM "HAULED OVER THE COALS"?

In early times, a person who was put up for trial had to prove his innocence or guilt by walking barefooted over a patch of red-hot coals. According to whether he was burnt or not, so he was found guilty or otherwise. This ordeal was popularly known as "being hauled over the coals," and from this obvious meaning, the term has grown to stand for any form of scolding.

DUNDAS II

The Muse merely moaned at our former edition,
With his favoring smile, we'll try a revision;
Rugged pictures of scenes some may recall,
In fancy they 'merge—not found on a wall.

Generations, but three, completes all her history,
Such progress is shown as provides quite a mystery;
Which one of the three reaped the fullest of life?
Was it this one or that one, was the freest from strife?

Scots, English and Irish with some rare U. E. L.'s,
Have peopled this County, with few ne'er-do-wells;
Their creeds, like their race, various as free,
Constrained by pure laws, no threats nor decree.

From legends much we learn of their earlier trials,
Through comforts we share we measure their denials
Of fashions and splendours wealth can bestow;
They fashioned their wants for that which would grow.

Compensation they gained from wise co-operation,
In quiltings, loggings, raisings, on many occasions;
Their meetings gave vent to pent-up emotions,
While camp-meetings flourished to claim devotions.

Through the forests there roamed the choicest of game,
Bagged were these by the boys with the truest of aim;
Oh the rich maple syrup, the nuts, birds and gum,
Are much of the past though, methinks, I'd like some!

Dundas hails her leaders—those men of some fame;
Their deeds like their virtues will always remain;
Fitting ideals for those hoping to show
True zeal and front to all the winds that blow.

—G. S. Summers, Vancouver.

TIRED ALL THE TIME

Pep up your liver. Feel great.

When you tire easily, feel dragged out and "fed up" chances are your liver's sick. Go after the trouble now, as thousands have—tone up your liver the right way—with Fruit-a-tives. Win prompt relief. Feel grand again. You'll be simply delighted with your new self. 25c, 50c.

FRUIT-A-TIVES Canada's Largest Selling Liver Tablets

TELEPHONE 269 Office Hours—9 a. m. to 9 p. m.

SEELEY'S CLINIC

DISEASES TREATED

Fallen Arches, Arthritis, Neuritis, Sciatic, Lumbago, Sinuses, Corns, Callouses and Bunions.

"Seeley's Shoes For Comfort"

MORRISBURG - - - - - ONTARIO

Her Beauty Won $300.00

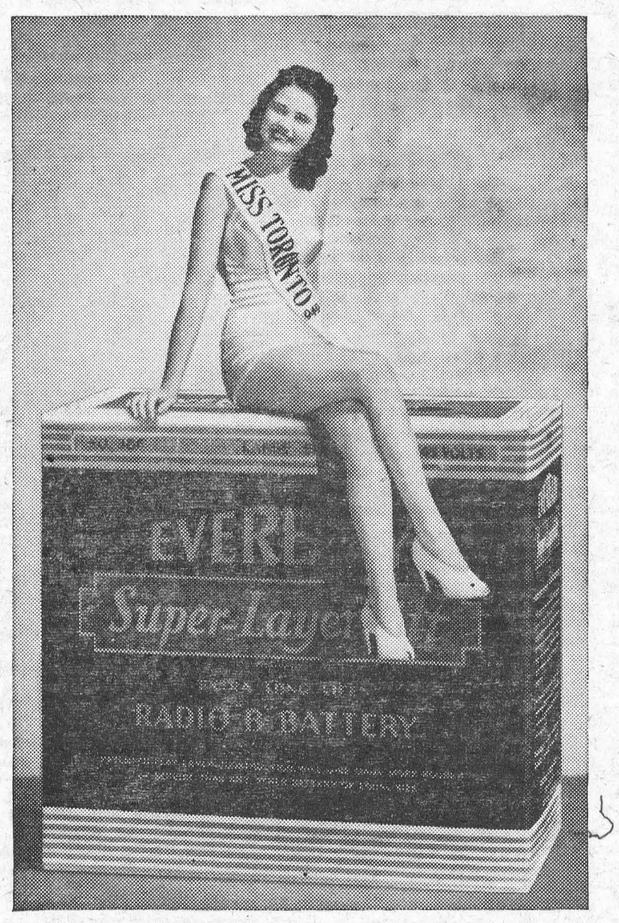

An interesting feature of a recent meeting of advertising men in Toronto was the appearance of Miss Toronto seated on a gigantic radio battery. Miss Toronto was selected at the Annual Police Games and was given a cheque for $300.

HYNDMANS

Mrs. Harold Francis had a quilting bee on Wednesday afternoon.

Mr and Mrs. John Burnie, of Shanly, had tea with Mr. and Mrs. Allan Grant on Thursday.

Mr. and Mrs. Ray Grant, Mrs. Allan Grant, Miss Addie Grant, and Mr. Wm. Farell spent Wednesday evening with friends in Cardinal. Mr. Allan Grant returned home with them, to spend a few days.

Mr. John Conley spent Thursday with his brother, Mr. Howard Conley, of Prescott.

Little Miss Betty Francis was an overnight visitor of her friend, Shirley Grant.

Mr. and Mrs. George, of Kemptville, had dinner with Mr. and Mrs. Ray Grant.

Miss Marion Shaver and Miss Winona Francis spent Monday last with Mrs. Lawrence Pelton.

Miss Alma Grant returned home on Friday evening, after spending a few days with friends in Cardinal. She was accompanied home by her grandmother, Mrs. Alma Thompson, who intends to spend some time with her daughter, Mrs. Robert Grant.

Mrs. Gertis Montgomery, of Montreal, and Mrs. Hess of Pleasant Valley, visited Mrs. Alex Francis on Tuesday.

Mr. and Mrs. Robert Grant, Sheila and and Mansel, and Mrs. Alma Thompson spent Sunday with Mr. and Mrs. Morris Warren, of North Augusta

(Last Week's News)

Mr. and Mrs. Hilliard Kenney and son, Wayne, of Winchester, and Mr. Wm. Clark, of Finch, spent Thursday night and Friday with Mr. and Mrs. Ray Grant.

Mrs. Mary Francis returned home one day last week after spending the past three weeks with her son, Mr. and Mrs. Harry Francis, of Toronto.

Mrs. Laural Beach, Bobby and Dennis, spent Sunday with Mr. and Mrs. Keith Cummings, of Pelton's Corners.

Some from here took in the dance at Mr. Herbie Wallace's of Pleasant Valley on Thursday evening.

Mr. and Mrs. Bert Lattimore had tea with Mr. and Mrs. Ray Grant on Sunday.

HULBERT

Mr. and Mrs. Jas. Flegg spent Tuesday at the home of Mr. and Mrs. Thos. Johnston, Glen Stewart.

Messrs. Lorne Mellan, Wm. Froats and Lyle Sullivan were into Ottawa Sunday.

The W. M. S. held a quilting bee at the home of Mr. and Mrs. Elmer Sullivan on Wednesday last.

Messrs. Lyle Sullivan and Bill Froats were delegates to the Young People's Convention held last week-end in Kemptville.

Mr. Keith Flegg attended the Y. P. Convention at Kemptville over the week-end.

Mrs. Bill McQuaig was down to Cornwall one day last week.

Mr. and Mrs. Herb McQuaig called on Mr. and Mrs. Harold Millar on Sunday evening.

ELIMINATE MATRIC. EXAMS

The way for middle and upper school students to enter war services early next spring, on farm, in factory or in the armed forces, has been thrown open by the Department of Education in a plan to grant certificates under specified terms, Hon. Dr. Duncan McArthur, Minister of Education, announced recently.

The plan is similar to one adopted during the first Great War, but is drafted to meet special requirements of the current struggle. Now, as then, the Government is impressed with the need of bolstering farm labor as a requirement of the war. An abnormally great demand for farm help may be expected, said Dr. McArthur.

"Co-operation of universities has been obtained by the department in the adoption of a plan by which candidates preparing for departmental middle or upper school certificate in a high school, continuation school, or vocational school, or collegiate institute, and who enlists for service in the present war, or who leaves school at any time after the Easter vacation for employment in the production of essential war materials, may be granted a certificate without writing a departmental examination," said Dr. McArthur.

The Minister cited the conditions: That the student shall have been in regular attendance throughout the year until the Easter vacation; that he shall have completed the courses of study in the subjects for which he requires standing, and shall have been recommended by the principal at a mark of not less than 50 in each paper. The final clause rules the student must have furnished evidence to the principal that he has enlisted after the Easter vacation, or that he has been employed regularly in war industry for a period of not less than eight weeks after Easter.

Principals are asked to make arrangements by which the school work undertaken by pupils contemplating farm labour or other similar productive work, may be completed by the beginning of the Easter vacation. Upper school pupils who do not come under the plan, will be required to write the departmental examinations held in June.

Plans are under consideration, added the Minister, by which pupils offering themselves for farm work will be given special training during the winter months, to make them familiar with the work and make them fit physically to undertake manual labor.

SUNBEAM MISSION BAND

The Sunbeam Mission Band of St. Paul's Church held a concert on Friday evening, Nov. 15th, in the S. S. Hall. The President, Beth Churchill, was chairman for the evening. The program was as follows:

Chorus, "There'll Always Be An England," by the Band.

Recitation, "Frowning," by Catherine Moffat.

Finger Play, "Being Happy," by seven Junior girls.

Piano Solo, by Shirley Redmond.

Recitation, "Dusting," by Florence Wyatt.

Chorus, by Lois Wilson, Joyce Hay, Isobel Hay, Catherine Moffat, Lillian Churchill, Audrey Durant and Betty Casselman.

Bag of Wishes, by Florence Wyatt, Marguerite Murdock, Shirley Redmond, Joan and Ruth Watson, Norma and Winnie McKercher.

Solo by Jack Wilson.

Play, "Teaching A Sunday School Class," by Betty Anderson, Joan and Ruth Watson, Shirley Redmond, Marguerite Murdock, Jack Wilson and Colin Hay.

Chorus, "This is a Beautiful World," by Norma and Winnie McKercher, Joan and Ruth Watson, Shirley Redmond and Marguerite Murdock.

Piano Solo, by Ruth Watson.

Play, "Deacon Allen's Joke," by Wilda Barkley and Beth Churchill.

Solo, by Marguerite Murdock.

Play, "A Hasty Goodbye," by Mona Robertson and Norma McKercher.

Piano Solo, by Florence Wyatt.

Play, "The Hat Shop," by Wilda Barkley, Colin Hay, Mona Robertson, Beth Churchill, Betty Anderson, Bob Anderson, Ruth Watson, Norma McKercher and Jack Wilson.

Piano Solo, by Joan Watson.

Presentation of Seals.

Mrs. H. Wilson thanked all who had helped the Band in any way during the year and said that they have already exceeded their allocation of $50. Lois Wilson received her last seal from her grandmother, Mrs. G. Wilson. When Lois is twenty-one she will be a life member of the W. M. S. Miss Lillian Bruce, on behalf of the Young People's Society, gave Betty Anderson her second seal. Miss Irving, acting for the Organ Fund Committee, presented Sybil Empey with her first seal. Mrs. H. Wilson, on behalf of the Band, gave second year seals to Beth Churchill and Mona Robertson, and a first seal to Wilda Barkley. Mrs. C. R. Robinson gave her niece, Shirley Robinson, her second seal. Ruth Watson was given a Junior Life Certificate by the Band at the Rally at Winchester Springs in October. Mrs. W. Johnston gave the prayer of dedication. The National Anthem closed the program.

OBITUARY

LATE ANGUS E. MERKLEY

Angus E. Merkley, a lifelong and well known resident of Chesterville, died suddenly at his home on Friday morning. While not in robust health, his passing was a great shock to his family and friends.

Born in Chesterville 71 years ago, he was a son of the late Arthur Merkley and his wife, Emma Fetterly.

Mr. Merkley was a painter and decorator and was well known in the district. Forty-eight years ago he married Christina Ann Sorrell, who died in 1935.

Surviving are five daughters, Mrs. Charles McGrath, Massena, N. Y.; Mrs. Chester Riddell, Mrs. Arthur Strader, Cardinal; Mrs. Gordon Senn and Miss Beatrice, Chesterville; three sons, Cecil, of Massena; Kenneth and Alfred, Chesterville; one brother, Arthur Milton.

The funeral was held from his late residence on Sunday to Trinity United Church, where service was conducted by Rev. John McAskill, of Morewood United Church. Burial was in Maple Ridge Cemetery.

LATE MRS. MELVIN HARPER

The funeral of Mrs. Melvin (Shy) Harper, who died at her home at Chesterville on Tuesday evening, Nov. 12th, was held Friday afternoon from her late residence to Trinity United Church.

Mrs. Harper was well known in Chesterville where she was born 37 years ago. She was the former Marguerite Fyke. In 1922, she married Melvin Harper, who is now in training with the R.C.A.S.C., at Montreal.

Surviving besides her husband, are one daughter, Melba; her father, Oscar Fyke, of Chesterville; two sisters, Mrs. Arthur Shay, Newington, and Mrs. Lesley Hunt, Montreal; one brother, Gerald Fyke, of Williamsburg township.

Among the many beautiful floral offerings were pieces from the 8th platoon Chesterville, S. T. & G. Highlanders, officers of N.C.O.'s and men of No. 3 Salvage Company, R.C.O.C., C.A.S.F., Montreal; Chesterville Hockey Club, C.P.R. station staff, Chesterville.

Service was conducted by Rev. John McAskill, of Morewood United Church, and burial was in Maple Ridge Cemetery.

A SOLDIER'S PLEA

Did you ever stop to think
What the people think about
A Soldier's reputation,
Everytime that he steps out?

One can hardly help but notice
Though one tries to act correct
That the better class of Civies
Do not treat us with respect.

There was a time when all the soldiers
From Bombay to Fundy's Bay,
Were classed as sturdy heroes
But it's not that way to-day.

Would you like to know the reason
(For a reason there must be)
To disrespect the Uniform?
To this you must agree.

Some kids have joined the Army
They're just starting in their teens
They try to act as "hard guys"
'Tis they that spill the beans.

They can smell an empty bottle
And stagger like they're drunk
That's the reason half the civies
Think the Army is the bunk.

And why must all the soldiers suffer
For the sins of the guilty few
And lose their right to social life
For what some others do?

Now I don't claim to be an angel,
But I'm sticking to one rule,
That when I go out on a pass
I won't act like a fool.

And if all the men in Uniform,
Would try to do the same,
With this coming generation
We might save the Army's name.

By Sapper B. A. Worden, R. C. E., 1st Brighton Fortress (E. & M.) Co., M. D., No. 7.

Has your Subscription expired?

MORAL SABOTAGE

(Brandon Sun)

Sabotage is an ugly word. It connotes the dynamiting of bridges and railroad junctions ,the flooding of canals and dams, the blowing up of powerhouses and munitions plants, the firing of ships at sea. Adolf Hitler has taught the world that there is another kind of sabotage—less spectacular, perhaps, but ultimately more devastating—than the purely physical type. Through his fifth column operations in Norway, the Low Countries and France, he has demonstrated the efficacy of a moral and psychological sabotage that is no less potent

How cheerful the average man looks when his wife is away on a visit.

THE WORLD'S GOOD NEWS

will come to your home every day through

THE CHRISTIAN SCIENCE MONITOR

An International Daily Newspaper

It records for you the world's clean, constructive doings. The Monitor does not exploit crime or sensation; neither does it ignore them, but deals correctively with them. Features for busy men and all the family, including the Weekly Magazine Section.

The Christian Science Publishing Society
One, Norway Street, Boston, Massachusetts
Please enter my subscription to The Christian Science Monitor for a period of
1 year $12.00 6 months $6.00 3 months $3.00 1 month $1.00
Saturday issue, including Magazine Section: 1 year $2.60, 6 issues 25c

Name _____

Address _____

Sample Copy on Request





The M. F. Beach Co., Limited

Operating Continuously Since 1856.

WINCHESTER - - ONTARIO.

MANUFACTURERS and DEALERS in all kinds of BUILDING MATERIAL
HOUSE TRIM in Pine, Basswood, Oak, Gumwood, Walnut, B. C. Fir
End Match FLOORING in BIRCH and OAK

We carry a full line of
MILL FEEDS specializing in PURINA FEEDS,
LAYENA for Hens, Pig STARTENA and GROWENA, etc.
PURINA CONCENTRATE to mix with your own grain for Poultry, Hogs and Cattle.

"WEST INDIES MOLASSES" in barrel lots or less.

TERMS on all Goods STRICTLY CASH.

Winter Ahead

Prepare Now For Cold W

Your Fuel Problems will be solv
tage of the service we have to off
danger of an increase in price s
your order now for your win
the famous 'blue' coal, th
obtainable; Welsh Coal, A

R. H

TELEPHONE NO

Church Notices

United Church

10.30 a.m., "Ye are God's Workmanship."

11.30 a.m S. S. and Bible Classes.

3.00 p.m., Harmony.

7.30 p.m., "The Turn in the Tide."

Monday, 4.15 p.m., Trail Rangers.

Monday Evening, Y. P. U. Sectional Rally.

Wednesday, 8 p.m., Mid-Week Service at Harmony.

Rev. W. S. Atchison, Pastor.

St. Paul's Presbyterian Church

Rev. John MacKenzie, M. A., B. D.
Interim-Moderator.

Morning Service at 11.00 a.m.

Evening Service at 7.30 p.m.

Organist and Choir Leader, Miss Clara Irving

Church of England

St. Peter's Church, South Mountain, Holy Communion at 8.30 a.m.

Holy Trinity, Chesterville, Holy Communion at 10.30 a.m.

St. Matthias, Winchester, Even. Song at 7.30 p.m.

Rev. J. A. L. Ellacott, Rector.

Wesleyan Methodist Church

Preaching at 10.30 a.m. and 7.30 p.m.

Wednesday, 7 30 p.m., Prayer Service.

Friday, 7.30 p.m. Young People's Meeting. A cordial welcome to all.

Rev. D. W. Summers Pastor.

Baptist Church

Rev. R. F. Willson, Pastor.

10.00 a.m., Sunday School.

11.00 a.m., "Jew and Gentile."

2.45 p.m., Service at South Gower.

7.30 p.m., "Shut In Or Shut Out."

Wednesday, 7.30 p.m.—Mass Meeting. Public invited. Rev. A. W. Small, of Montreal, with moving pictures of Church Life in Quebec.

Wesleyan Methodist Church

Inkerman and Winchester Springs.

Rev. L. M. McCorriston, Th. B., Pastor.

Inkerman

10.00 a.m., Sunday School.

11.00 a.m., Class Meeting.

7.30 p.m.—Evangelistic Service.

Winchester Springs

9.45 a.m., Sunday School.

10.45 a.m., Morning Worship.

All Cordially Welcome.

The hardest tumble a man can take is to fall over his own bluff.

CHESTER R. ROBINSON
Winchester Representative of
Mutual Life Assurance Company
We Also Write
AUTO - FIRE - ACCIDENT
—in—
Anglo-Canadian and General Accident Companies
PHONE 37 - - WINCHESTER

There is no other tobacco **JUST LIKE OLD CHUM**

Good Judgment....

That's what counts when buying this Christmas, when dollars mean so much. Let's not waste our money on trash—let's buy a good practical gift that the whole family will benefit by. Why not a Connor Washer, gas or electric; McLary or Renfrew Range; Philco Radio—you will still be enjoying it for years to come.

LIVE STOCK and USED GOODS

2 small cook stoves, 1 hand washer, 1 electric radio, 2 suckling colts, 3 Holstein cows, 1 complete set water bowls, 1 set of water troughs. Let us quote you prices on Beatty Manure Carriers and Water Bowls.

W. C. MacDonald
PHONE 109 - - WINCHESTER

PROTECT YOUR EYES

WE RECOMMEND "SKIPPY FRAMES"
THEY ARE STRONG, SMART,
AND INEXPENSIVE.

GEO. J. HUNT,
Registered Optometrist
OFFICE IN REXALL DRUG STORE
CHESTERVILLE - - ONTARIO
Residence Telephone No. 10-W.
Evenings By Appointment

IMAGE OF CHRIST ON CROSS ATTENDED BY WINGED ANGELS ON GUARD IN ENGLISH SKIES

Ten persons at the village of Firle, England ,reported that they had seen a vision of Christ in the sky on Nov. 6th.

A shepherd named Fowler, who was tending his flock on the downs, said the vision appeared first as a white line which slowly spread across the sky, forming an image of Christ on the Cross, attended by six angels with long white wings, one of whom was playing a harp. The vision faded after two minutes, Fowler, said, and he rushed to the village and found others had seen the same thing.

An evacuee, Mrs. Steer, and her sister, Mrs. Evans, said they "could see the nail in the crossed feet of Christ, and one of the angels with arms upstretched, who seemed to be praying."

Seven other villagers made similar statements. They took the vision as a "sign of a British victory."

JANUARY 4th SET FOR THIRD CALL

As the 25,000 recruits who formed the first draft in the 30-day military camps have completed their training, the second call to the camps has gone out with recruits ordered to report for training on Friday, November 22nd. National Defence and National War Services departments arranged the training periods so no draftees would be in camp during the Christmas holidays.

Third call on January 4th would give camp commandants and their staffs two weeks after the second draft has been discharged to prepare for reception of the new recruits.

MODERN ETIQUETTE

1. Isn't it rude for two persons who speak a foreign language, to carry on a conversation in a group, when the others do not understand?

2. When writing a letter of application for a position, should it be written by hand or typed?

3. Should a husband and wife ever be placed together at the dinner table?

4. Would it be all right for a hostess to cancel an evening of bridge if she finds out an hour or so beforehand that one of the guests cannot come?

5. Is it all right for a girl to telephone a young man at his office, to carry on a friendly conversation?

6. At an informal dinner, where there is no maid, who should start a dish.

Answers

1. Yes. This is the height of rudeness.. 2. A typewritten letter, for this purpose, is preferred. 3. No; they should be given other partners. 4. No. She should try her best to find a substitute, and if she fails in this, suggest a game of hearts or rummy. 5. She should not do so unless the call is very urgent. 6. The person who is nearest to the dish.

POST.-GEN. REDUCES PARCEL POST C. O. D. FEE

Hon. W. P. Mulock, K. C., M. P., Postmaster General, has announced that effective from November 18th the Post Office Cash On Delivery charges on mail matter posted in Canada will be reduced from 15c to just 10c on amounts up to and including $2.00 in value. This reduced fee will be welcomed by firms throughout Canada as it will enable them to benefit to a greater extent from the service and security provided by the Postal C. O. D. system.

The C. O. D. fee covers insurance in the case of parcels prepaid at parcel post rates against loss, abstraction, or damage while in the custody of the Postal Service. The C. O. D. fee also covers registration in the case of articles prepaid at other than parcel post rates.

The cash on delivery system of the Post Office Department introduced in 1922 is looked upon as a special aid to business men, and has become one of the greatest merchandising media of the Dominion.

THE UNITED CHURCH

Rev. W. S. Atchison presided during the Sunday morning service and introduced Mr. R. F. Moulton, of Toronto, a representative of the Ontario Temperance Federation, who brought a message of inspiration and warning, taking Ezek. 3:18 for a text. He said this organization is an arm of the Church reaching out to help the great cause of Temperance. The Church is the hope of the world. Subversive forces are attacking it, one of which is the liquor traffic. This is also causing the downfall of many young people to-day.

70 millions are spent in Ontario for liquor and there are 1248 beverage rooms. "May we rise up with a courageous militant attitude against these evils," was his closing plea.

Part of Luke 17:14 "As they went" was the evening text from which an evangelistic message was given by Rev. W. S. Atchison. He showed that by using what we have, more will be given us. We must face up to an honest effort to forsake our sins; we must seek to know the truth and confess to humanity our intention The great need of the hour is to walk in the light as we know it.

Mrs. Howard Fetterly was the morning organist. In the evening, the former organist, Mr. Fred Johnson, was greeted by many friends as he occupied his accustomed seat at the organ.

FURRY FINGERPRINTS

The hair of no two species of animal is alike. If you take your fur to experts they will give a laboratory test and tell you the animal it came from, no matter how skillfully it has been dyed and treated. Hairs that look alike to the human eye, even under a magnifying glass, are utterly different when cut through and a section fixed under the searching eye of the microscope. When this is done, the protective covering given by Nature to enable animals to endure heat or colds are revealed. In this way the expert differentiates even between animals closely related.

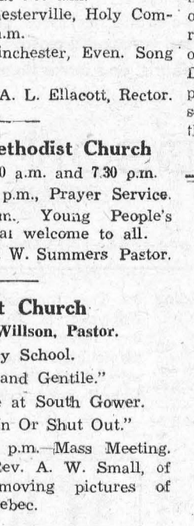

1941 MOTOR VEHICLE PERMITS AND DRIVERS' LICENSES ARE NOW AVAILABLE

Secure Yours Early and Avoid the Usual Last Minute Rush

There has been no increase in the fees for permits and licenses. The fees charged in Ontario are still lower than in any other province of Canada or in the neighbouring states.

Table of comparison of fees in Ontario and two neighbouring provinces and states for three popular makes of passenger cars:

CAR	ONTARIO	QUEBEC	MANITOBA	NEW YORK	MICHIGAN
No. 1—4 cyl.	$ 2.00	$17.80	$14.00	$12.00	$ 8.40
No. 2—6 cyl.	7.00	22.00	16.50	15.00	10.50
No. 3—8 cyl.	10.00	21.30	16.50	14.50	10.15

Ontario's highway system is the largest in the Dominion, and for the very reasonable fees, indicated above, a great highway system comprising over 20,000 miles is maintained and made available to the motorists of Ontario and visitors from other parts of America.

The revenue collected from motorists by way of registration and license fees and the gasoline tax has made possible the construction and maintenance of this great system of highways.

For the convenience of motorists, permits and licenses are issued through the offices of 189 agents located throughout the Province.

Toronto, Nov. 18, 1940.

T. B. McQUESTEN,
Minister of Highways.

***A SPECIAL REQUEST TO MOTORISTS:*—When driving along the highways these increasingly cold days and nights, give our Soldier Boys a ride.**

HINTS FOR THE HOME

Grit in the Eye.

For relief from grit in the eye, apply a drop or two of pure castor oil, or bathe it well with warm witch hazel, or pure olive oil.

Walnut Stains on Hands

Walnut stains, also peach and other fruit stains, can be removed from the hands by rubbing them with the juice of raw, ripe tomatoes.

Straighter Candles

If the candles are given a coat of clear varnish, they will stand much straighter in their holders and can be wiped off and kept clean more easily.

Sachet Powder.

Good and cheap sachet powder for dresser drawers can be made by mixing one-half ounce of lavender flowers with one-half teaspoonful of powdered cloves.

Soda Ink

If one wishes to make notes or alterations on blueprints, or autographs, or memos on snapshots, dip a pen into a solution of ordinary bicarbonate of soda, and the result will be gratifying.

Flower Pots

Why not decorate the unsightly flower pots? Cover with two or three thicknesses of paraffin paper, then with some crepe tissue paper. The paraffin prevents moisture from penetrating to the tissue paper.

Quick Drying.

If one wishes to wear a certain pair of first, a quick method of drying them is to wring them out as dry as possible and roll tightly in a Turkish towel for five minutes. Then hang in an airy place and they will dry very quickly.

Watering Plants

Do not water plants or seeds when the surface of the soil looks damp. There is danger of rotting seeds and young plants. For seeds a whisk broom should be dipped in a pail of water and then the water lightly sprinkled on the earth.
silk stockings and they must be washed

Rattling Windows

Rattling windows can be stopped by having them weather-stripped, or removing the stop or moulding that holds the case in place and resetting it closer to the sash. Weather-stripping would be the better way, as it accomplishes a saving in fuel, as well as stopping the rattles.

Stains on Furniture

Mix a tablespoon of powdered pumice with enough linseed oil to make a thin paste, and you will have a mixture that is excellent for removing white water stains from furniture. Rub this mixture on the spots until they disappear; then wipe carefully with a soft cloth dampened with furniture polish.

ORMOND B. Y. P. U.

The opening service of song was under the capable leadership of Mrs. Fred MacDonald, with Miss Hazel MacDonald as pianist. The Intermediates took charge and Agnes Porteous was leader. A hymn was sung, and the offering received by Gwen McIntosh and Alex McGregor. Mrs. F. MacDonald led the helpful study and discussion on the first 15 verses of Mark.

Mr. Dalton Rodney assumed leadership while the zealous Service Group workers presented their program. The opening number was a hymn, and prayer was offered by the President, Mrs. Gibbons, who also conducted the business period. The Quiz on outstanding Biblical places was in charge of Mr. John Aldham. Miss Isobel MacGregor read Psalm 111. A good topic on "Choosing," was given by Mrs. N. J. Porteous: "Choose ye this day whom ye will serve." A hymn and prayer closed the meeting.

SILVER CITY

Some of the ladies from here attended the W. A. at the home of Mrs. Sandy Workman, of Heckston, on Wednesday afternoon.

Miss Lila Beggs spent Sunday afternoon with Miss M. Crowder.

Miss Gertie Kennedy is spending some time with her parents, Mr. and Mrs. James Kennedy.

Mrs. Thomas Carr and Margaret, of Smiths Falls, spent the week-end with Mr. and Mrs. Arlow Beggs and Miss Hazel Carr.

Mr. and Mrs. Geo. Carson spent Sunday with the latter's parents, Mr. and Mrs. J. Kennedy.

Mr Fred Bantford has secured a position in Brockville.

Mr. and Mrs. Arthur Farrell, Stanley and Eldon, spent Sunday with her parents, Mr. and Mrs. Arlow Beggs.

Pte. Edwin Jackson, of Brockville, called on friends in this vicinity on Thursday evening.

The sewing circle met at the home of Mrs. Cedric Coleman on Monday evening.

Mr. Jack Alkerton called at the home of Mr. Lytelle Crowder on Sunday afternoon.

Mrs. Ray Francis and Gloria spent Wednesday afternoon with Mrs. Alex Francis.

Mr. and Mrs. Andy Lapland and Mr. Eric Brown, of Cornwall, spent Sunday with Mr. and Mrs. Lytelle Crowder.

The Guelph Mercury says that so often it happens that when we speak of a young man sowing his wild oats, we mean that he is reaping a crop of old rye. Or a crop of grapes, from which some of the cheap wine is made.

Beauty for YOU

The Secrets of Good Looks
by
Barbara Lynn.



HAIR DO'S AND DON'TS

Your hair is one of your most noticeable features and it can make a world of difference to your appearance. With little trouble it can become really beautiful, and you can use it to great advantage to improve the shape of your face.

The very first essential in hair beauty is to get it clean—and keep it clean. If you have dandruff, of course you'll need a good hair tonic; massage the scalp with it twice a week.

Every head needs a shampoo at least once a week. I've been using a thrilling new shampoo which certainly brings out the natural beauty of the hair, and the surprising thing about it is that it's equally good for all types of hair. Halo shampoo saves time and trouble, for one sudsing gets hair wonderfully clean and helps to bring out the natural lustre. Halo shampoo gives you no excuse for having dull or greasy-looking hair.

Dry hair should be massaged occasionally with warm olive oil and dressed with brilliantine.

Regular brushing is as necessary for the hair as eating and drinking are to you, so do it daily.

Don't dry your hair close to an oven or open fire; it will weaken and break the hair.

Don't be afraid of brushing your hair for fear of disturbing the wave. Brushing actually improves a permanent.

Don't shudder if you lose a few strands when you brush your hair; every head sheds a few every day.

My new booklet on Beauty Care gives detailed advice on hair beautifying and other beauty problems. Send four one-cent stamps for your copy, to: Miss Barbara Lynn, Box 75, Station B., Montreal, Que.

ONE ON AUNTIE

Lest the public should think that the army of censors is composed chiefly of persons whose express delight is to delete all interesting details from letters and who are totally lacking in a sense of humor, we quote the following story as told by a Lanark County lady. This lady received a long letter from her aunt in England, but when it arrived everything was obliterated except "My dear niece" and "Your loving aunt." The censor added this note—"Your auntie is a very nice lady, but she has too much to say."

Salute the Lemon

By BETTY BARCLAY



The average person in this country eats, drinks and makes other use of 20 lemons a year — and the variety of uses is at least 57!

When you drink hot lemonade for colds or "flu", follow through by going to bed. The early morning drink of lemon, soda and water may be warm or tepid, and is growing in popularity for health maintenance.

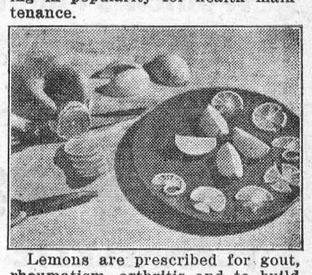

Lemons are prescribed for gout, rheumatism, arthritis and to build resistance to infections such as pneumonia and tuberculosis — but they are also first aid to the cook!

She cuts lemons lengthwise into quarters for juicy garnishes, makes fancy trims with scissors; she uses them with vegetables, fish, hot or cold tea, in salad dressings and to flavor delicious puddings, cakes and pies.

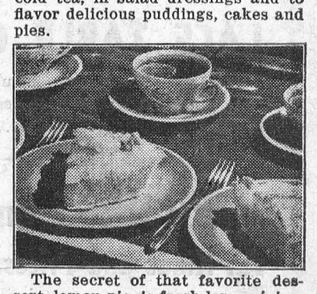

The secret of that favorite dessert, lemon pie, is fresh lemon juice, added to the filling after it is cooked. From appetizers to desserts, lemons bring out flavor and add zest to a meal. If you would like to know how to make 10 varieties of lemon pie, as well as 100 other lemon recipes and tricks with foods — all done with lemon — write Betty Barclay, P. O. Box 5030, Metropolitan Station, Los Angeles, California.

SUGAR White or Brown **10 lb. 69¢**

PEAS, Green or Wax BEANS 2 tins for 19c

No. 1 Fresh Cauliflowers 2 for 25c

Eatmore CRANBERRIES - 29c lb.

PRUNES 2 lbs. 23c

Spy Apples $1.75 Bus.

DON'T MISS THESE

COOKING FIGS	2 lbs. 29c
Crispy Flake SHORTENING	2 lbs. 25c
MINCE MEAT	2-lb. Tin 25c
CANNED PUMPKIN	2 tins 25c
FRESH CELERY HEARTS	10c Bunch
FRESH LETTUCE	2 for 17c
TOKAY GRAPES	2 lbs. 19c
BANANAS	8c lb.
PEANUT BUTTER	2 lbs. 25c
LARGE GRAPE FRUIT	5 for 25c
ORANGES, per doz.	29c and 35c
COOKING MOLASSES	8c lb.

21 oz. Tins, 10c

SPECIAL
Swansdown FLOUR 29c

Chocolate COOKIES 10c lb.

Eating APPLES McIntosh or Talman Sweets **29c gal.**

FLOUR 7 lb. Sack 29c / 24 lb. Sack 95c

Crispy Flake or Maple Leaf - - **LARD 2 lb. 21c**

XMAS CAKE NEEDS Mix Peel, Glace Cherries, Glace Pineapple, Currants, Raisins, Dates, Figs, Etc. at Lowest Prices.

McKERCHER BROS.

Telephone 86 - - Prompt Delivery

Keyes' Cash Store!

Flannelette Blankets

Good Quality 12-4 IBEX, in Blue, Green, Yellow and Blue Borderless. While our present stock lasts we will sell them at ..... **$2.50 Pr.**

Women's Flannelette Pyjamas

Good Looking. They are soft and warm, cut to fit and real comfortable. Colours: Pink and Blue. Price **$1.15**

Women's Flannelette Night Gowns

Long Sleeves, Button Front, Embroidered Neck. Colour: White Only. Good Value at this Price **98c**

A Bargain

FLANNELETTE BY THE YARD

Stripes of Blue and White; Pink and White; Mauve and White. For one week only we will sell 10 pieces of our regular 25c line at ..... **19c yd.**

LACE TABLE CLOTHS

Hand-Made. 72 x 90 ins. Ecru shade. Only a few left and we will clear them at **$3.00**

RUBBERS and OVERSHOES

All Kinds and Prices. We have your size.

T. O. KEYES

TELEPHONE 16 - - WINCHESTER, ONT.

LOCAL AND DISTRICT NEWS

Conducting Inkerman Meetings.

Rev. W. L. Hisey is conducting a series of evangelical meetings this week at the United Church at Inkerman. Rev. Samuel T. Burman of that church, will conduct next Sunday's services at Westboro Baptist Church in Mr. Hisey's absence.

Engagement Announced.

Mr. and Mrs. Thos. J. Johnstone announce the engagement of their youngest daughter, Helen Jean, to Gordon Arthur Sutton, youngest son of Mrs. Odella Haines and the late Mr. Franklin Sutton, of Inkerman, Ont. Marriage to take place shortly.

The Laughing Dog.

According to the Perth Courier, a remarkable dog named "Barney," is owned by William Smith, third line of Bathurst. All he needs are the words "Laugh, Barney," and, whether standing erect or reclining, he will throw back his head, open his mouth and gurgle a hearty chuckle. He never fails.

Pilot Writes Book.

Walter E. Gilbert, native of Cardinal, who has gained fame as a pilot in north-western Canada, has written a book, "Arctic Pilot, which has been published by Nelson, London, with illustrations by Miss Shackleton. The book, descriptive of Mr. Gilbert's experiences, has met with a favorable greeting at the hands of English reviewers.

Running For Mayor.

Major J. Ernest Zeron, M. C., a former Morrisburg man, who has practised law in Windsor, Ont., for some years, has announced himself as a candidate for the mayoralty of that city. During the Great War he served as a private in the P.P.C.L.I., whence he went to the Oxford and Buckinghamshire Light Infantry as a captain. He is now a major in the Essex Scottish, N.P.A.M.

Special Services.

During the first week in November, Rev. W. S. Atchison, accompanied by Mrs. Atchison and others from the United Church in town, conducted meetings in the Melvin School. Last week the meetings were held at Maple Ridge and this week at Cass Bridge. Considerable interest is shown by the people of these neighbourhoods in the effort that is being put forth by their pastor.

More Power Used Here.

During the month of September, Winchester's peak Hydro load was 347 h p For the size of the village, Winchester uses more electric power than any other centre on the Eastern Ontario Hydro System. Peak loads for other centres during the same period were: Cardinal, 322; Chesterville, 280; Finch, 110; Iroquois, 289; Kemptville, 325; Maxville, 84; Morrisburg, 194; Russell, 70, and Williamsburg, 142.

Unusual Baptism.

An unusual baptismal service was held at the home of Mrs. James Ouderkirk, Berwick, on Tuesday, November 12, when five of Mrs. Ouderkirk's grandchildren and one great-grandchild were baptized by Rev. H. M. Beach, minister of St. Paul's United Church, Berwick. After the baptismal service a family party of 20 persons had dinner at the Ouderkirk home. Mrs. Ouderkirk has 47 grandchildren and 14 great-grandchildren.

Is Noted Live Stock Judge.

According to the Kansas City Star, Mr. W. J. Kennedy, of St. Joseph, Mo., brother of Mrs. J. H Faith, was one of the judges at the great South-Western Livestock Exposition, held in the American Royal Building, Kansas City, recently. This marks Mr. Kennedy's 32nd year as an official of the Exposition and attests to his ability as a judge. He is vice-president of the Anchor Serum Company at St. Joseph, and in addition to his business duties, has officiated at 656 livestock shows.

Leave Water In Canal.

The Department of Transport has under consideration a proposal to leave the water in the Rideau Canal at Ottawa throughout the winter as a precautionary measure against air raids. Leaving the water in the canal would assure a large supply of water to fight fires in the event ordinary services were disrupted, it was stated. Col. V. I. Smart, Deputy Minister of Transport, said: "We are considering it, but whether we will do it or not has not been decided." In previous winters, the water always has been drained from the canal

Plan Control Dam.

It is understood that Canadian and United States representatives now confering regularly on the proposed power development of the international rapids section of the St. Lawrence river, have agreed that a larg control dam should be constructed near Iroquois. This does not alter the situation with regard to the village, as it will be completely inundated by the development. With the second dam, dual control of the river would be assured, instead of there being single control only at Barnhart Island, near Cornwall, where the main power development is to be carried out with a great dam and large power houses and turbine equipment.

Our First Real Snow-Storm.

Winchester and district had its first real snow storm on Friday evening last, when about 4 inches of snow fell. It did not remain, long, however, as the weather has been quite mild.

Dr. McKendry Speaks at Ottawa.

Dr. J. J. McKendry, of this place, spoke on "My Faith as a Doctor," on Sunday evening at McPhail Baptist Church, Ottawa, in the second of a series entitled "Other High Callings of God."

Arrives In Florida.

Word was received here this week that Mrs. Aaron Sweet had arrived safely at Clearwater, Florida, where she will be a guest at the Grey Moss Inn for the winter months. She was surprised to see so many of her old friends present on her arrival.

100 Club Sends Boxes.

As part of its Christmas Cheer program, the local 100 Club has sent out boxes of 300 cigarettes to all soldiers from this district who are on active service outside of Canada. The Club also intends to remember the boys on active service in Canada at Christmas time.

Among The Missing.

David E. Hawn, 23-year-old son of M. J. Hawn, of Newington, and Mrs. Hawn, of Ottawa, is listed among the missing men of the British merchant cruiser Jervis Bay which was sunk after a gallant running battle with a German raider which attacked a convoy in the North Atlantic November 5th.

Red Cross Annual.

The Red Cross Annual Meeting is being held in the local town hall on Monday evening. All citizens are urged to attend and thereby show that they are interested in the great work of this Society. Reports on the year's activities will be given and officers for 1941 elected. Remember the date, Monday, November 25th.

Radio Inspectors Here.

Radio License Inspectors were in town this week, checking up on those who have been delinquent in obtaining their radio license for 1940. If you have not already bought a license, you had better do so at once, because we are informed that the Radio Inspectors will visit Winchester again in a few days to complete the check-up.

Enjoyed Trip By Plane.

Mrs. Janet Munro has returned to Winchester, after spending a few weeks with her son, Mr. Keith Munro, and Mrs. Munro, at North Bay. Mrs. Munro travelled by Trans-Canada Air Lines to Ottawa. This was her first trip in an aeroplane and she says she enjoyed it so much she was sorry to leave the air liner when it arrived in Ottawa.

Planes Put On Exhibition.

Local citizens enjoyed an aerial exhibition at noon on Monday when about a dozen planes from the Ottawa Training Centres visited the town and displayed some real flying skill. Diving, rolling, banking, looping-the-loop, and a couple of imitation dog fights attracted the attention of old and young alike. It was a clear day and the aerial display was a real treat.

Preached In St. Paul's Church.

Rev. R. A. Whattam, supervisor of Organizing for the Ontario Temperance Federation, occupied the pulpit in St. Paul's Presbyterian Church at both services on Sunday. In the morning he delivered a temperance message and in the evening an inspiring sermon. Rev. Mr. Whattam arranges for 1800 temperance meetings each year. On Sunday he had 10 different speakers conducting meetings in Dundas County alone.

Sunday Hunters Fined.

Two men paid fines of $10 and $2.75 costs each before a Justice of the Peace at Richmond on Monday, when they pleaded guilty to charges of hunting on Sunday in Marlborough Township. They were Joseph Blain and David Hoy, both of Mountain Township. The charges were laid by Game Overseer Wayne Robinson, who confiscated the guns they were using, for the Department of Game and Fisheries.

For Miss Jean Melvin.

Mrs. Faye Scott and Mrs. (Dr.) C. J. Locke, were joint hostesses at a towel shower, held in honour of Miss Jean Melvin, at the former's home on Tuesday evening. As the bride-to-be entered the living room, a wedding march was played by Mrs. Howard Fetterly. Mrs. Melvin Scott and Mrs. Locke made the presentation, to which the guest of honour replied in a graceful manner. Lunch was served, after which the thirty guests registered in a beautiful guest book.

Observe 54th Wedding Anniversary.

On Sunday last, Mr. and Mrs. I. N. Erratt, of Ottawa, observed their 54th wedding anniversary. Mr. Erratt, who is 79 years of age, is enjoying the best of health while Mrs. Erratt, though not so active, is in fairly good health. They have one son Reddick, of Montreal. Both Mr. and Mrs. Erratt are former residents of Winchester, and their many friends here join in wishing them continued health and happiness. During the day they received many messages of congratulations. Mr. and Mrs. Roy E. Annable and Mr. and Mrs. Wilfred Latimer spent the day with them.

Time Table Changes

Effective

SUNDAY, DECEMBER 1st, 1940

Full Information From Agents

Canadian Pacific

CASS & CASS

W. J. CASS, K.C. Winchester Phone 11 and F. M. CASS, M.A. Chesterville Phone 13

BARRISTERS, SOLICITORS, NOTARIES

Evening Appointments on Request

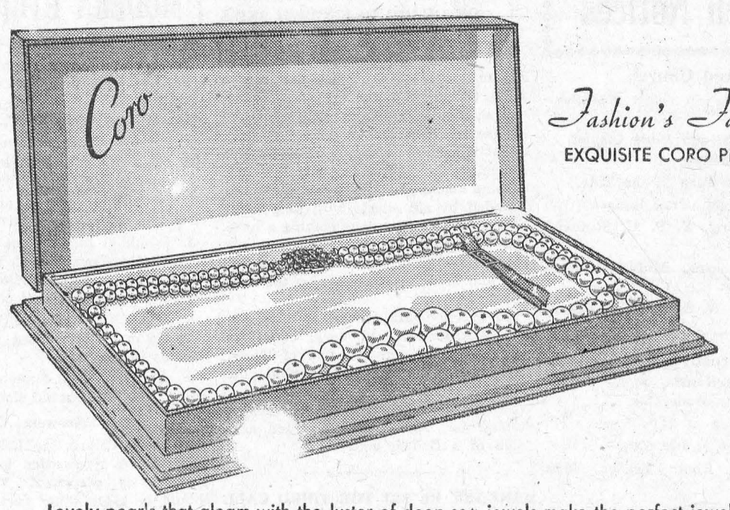

Fashion's Favorite

EXQUISITE CORO PEARLS

Lovely pearls that gleam with the luster of deep-sea jewels make the perfect jewelry for all occasions.

CORO pearls will be cherished for their beauty, their style and their durability. Each necklace carries, in its dainty satin tag, the assurance of quality.

Large, medium and small graduations, in one, two and three-strand necklaces, each with its brilliant and distinctive rhinestone, filligree sterling, or ten carat gold clasp.

Beautifully styled boxes make a fitting repository for the pearls, and make them doubly attractive for gifts.

ALEX W. DAVIDSON

Jeweller & Radiotrician -:- Winchester, Ont.

SOCIAL AND PERSONAL

Mr. Royal Moulton, of Toronto, spent the week-end with Mr. and Mrs. Geo. E. Earle.

* * * *

Mr. J. K. Ault is attending the Creameries' Convention at the Royal York Hotel, Toronto, this week.

* * * *

Mr. and Mrs. T. W. J. Lane, of Aultsville, were Sunday guests of the latter's mother, Mrs. J. W. Ault.

* * * *

Miss Mildred Scharfe, of Ottawa, was a week-end guest at the home of Mr. and Mrs. Ralph McPherson.

* * * *

Mrs. Jack Rennison, of Toronto, is spending a few days with her parents, Mr. and Mrs. John Moffat.

* * * *

Mrs. E. Patterson, of Brockville, is spending this week with her parents, Mr. and Mrs. R. T. Robertson.

* * * *

Mr. Jas. York, Mr. and Mrs. Milton Walker and baby, Arloene, of Russell, spent Sunday with Mrs. J. H. Faith.

* * * *

Miss Kathyrn Porteous, Reg. N., of Cornwall, was a week-end guest at the home of her sister, Mrs. Gordon Gibson, and Mr. Gibson.

* * * *

Miss Jean Scott, Reg. N., and friend, Mr. Harry Mount, of Montreal, are spending to-day with the former's mother, Mrs. Faye Scott.

* * * *

Mrs. Wm. Workman returned home on Friday, after spending some time with her daughter, Mrs. E. V. Cooper, of Perth. Mrs. Cooper accompanied her home.

* * * *

Mr. and Mrs. H. Kelley ,of Bombay, N. Y., were recent guests at the home of the latter's sister, Mrs. Rose Smyth, and brother, Mr. R. Emmerson Glasgow.

* * * *

Miss Norma McCauley spent last week in Ottawa visiting her sister, Mrs. Kenneth Phillips, also her uncle and aunt, Mr. and Mrs. Ernest Worgney, Bork's Corners, Que.

* * *

Mr. and Mrs. Ken. Phillips and little son, of Ottawa, spent Sunday with Mr. and Mrs. John McCauley. Miss Norma returned home with them from spending the past week with her sister, Mrs. Phillips.

* * * *

Mr. J. D. Stewart and Mrs. Stewart, B. Sc., M. A., last Sunday entertained Mr and Mrs. Hugh Kelso and Master Claire Kelso, of Prescott; Mr. and Mrs. Earl Munro and Mr. and Mrs. Frank Nesbitt, of Winchester Springs; Mr. and Mrs. T. J. Mundle, of Kemptville.

"SNOWBALL IN HELL"—A Sparkling New Novel

The opening instalment, illustrated in color, of this gripping serial story by I. A. R. Wylie, renowned author, starts in The American Weekly, with the November 24 issue of The Detroit Sunday Times, and tells of the $60,000,000 glamour girl who played with love with astonishing results. Be sure to get The Detroit Sunday Times.

"West End" GROCERY

Now is the time to make your CHRISTMAS FRUIT CAKE

Let us help you. We have a Full Line of

Xmas Cake Ingredients

SEEDLESS RAISINS	2 lb. 23c
LARGE PRUNES	2 lb. 23c
MACARONI	5 lb. 25c
TOMATOES, 15 oz.	3 tins 25c
PEANUT BUTTER	2 lb. 25c

FRUITS and VEGETABLES

M. Harper & Son

Phone 72 - We Deliver.

AT UTMAN'S

This Week In Fruits

GRAPES ORANGES
APPLES BANANAS

Soda Biscuits

McCORMICK'S WESTON'S
OLD HICKORY CROTHER'S

ROLLED OATS
WHEAT FLAKES
RED RIVER CEREAL
CREAM OF WHEAT

FRESH MIXED CAKES 2 lbs. 25c

J. E. UTMAN

Prompt Delivery.

Phone No. 7, Winchester.

SPECIALS FOR SATURDAY!

GENUINE MILK FED BABY BEEF AT OUR REGULAR BEEF PRICES.

ROLLED RIB BEEF 18c lb.

CHICKENS 15c to 18c lb.

PORK, any cut except ham, 18c lb.

Reynold's Meat Market

Telephone 85 - - Winchester.

WE BUY ALL KINDS OF LIVE STOCK.

ORDER NOW at The Snow White Grocery

YOUR CHRISTMAS FRUIT CAKE and also YOUR BIG PLUM PUDDING.

We can supply you in Light and Dark Fruit Cake in 1 lb., 2 lb., 4 lb. and a Cake boxed for sending overseas. The Plum Pudding comes in 1, 2, 3 and 5 lb. sizes.

HAWES' FLOOR GLOSS and HAWES' FURNITURE CREAM Both For 50c

We still have a few Johnson's Glo-Coat with the 1-3 pint extra. Get yours before they are all gone.

In the Paste Wax we have:—Johnson's, Old Windsor, Castle, and Hawes' at popular prices.

ALVIN B. COWAN, Prop.

PHONE 79, WINCHESTER, ONT.

IT'S NOT TOO EARLY TO START THINKING ABOUT CHRISTMAS GIFT PROBLEMS!

We have many articles in our stock that make practical Christmas Gifts. Come in and look them over. A small deposit will hold any article until Christmas.

J. L. DIXON, Furniture Dealer

Funeral Director—Packard Ambulance Service

TELEPHONE 13 - - WINCHESTER, ONT.