THE LAND OF MILK & HONEY"

CHESTERVILLE Record

COVERS EASTERN ONTARIO'S GREATEST DAIRYING SECTION

Seventy-fourth Year, No. 1 | Chesterville, Ontario, Thursday, September 21, 1967 | TEN PAGES | Single Copies, 10c

CRUMBS from Graham's Loaf

Rodney Hummel named director of Forestry School

A Chesterville native who gave up teaching school to become a forester, recently moved up another notch in the Ontario Department of Lands and Forests administration.

Rodney W. Hummel, 51-year-old former supervisor of the reforestation section of the Department's timber branch at Toronto, has been appointed director of the Ontario Forest Technical School at Dorset.

Mr Hummel succeeds Quimby F. Hess who takes over as supervisor of the reforestattion section at Toronto.

Mr Hummel was born in Chesterville where he received his elementary and secondary education. He graduated from Ottawa Normal School in 1937.

He taught school near Alliston for three years then enlisted in the Army Medical Corps in 1940. He served in Canada and overseas until 1945.

At the war's end he decided on a career in forestry. He entered the University of Toronto's faculty of forestry and graduated in 1950 with a BSc.F. degree.

He began his new profession with the Department of Lands and Forests serving in various positions.

These included the post of timber management supervisor, Kenora forest district, 1951-1954, and assistant district forester at Parry Sound, 1954-1956. In 1956, Mr Hummel was appointed district forester of Lake Huron forest district, with headquarters at Hespeler. Two years later he was named supervisor of the timber reforestation section and moved to Toronto.

In this capacity his work was closely allied with the nursery production program, the administration of forests managed under agreement with municipalities and conservation authorities and private land forestry.

Mr Hummel, his wife Helen and their children, Stephen, a public school teacher in Toronto; John, now entering his final year at the Ontario Veterinary College, and Barry and Susan, both high school students, are a musical family and active in church and community affairs.

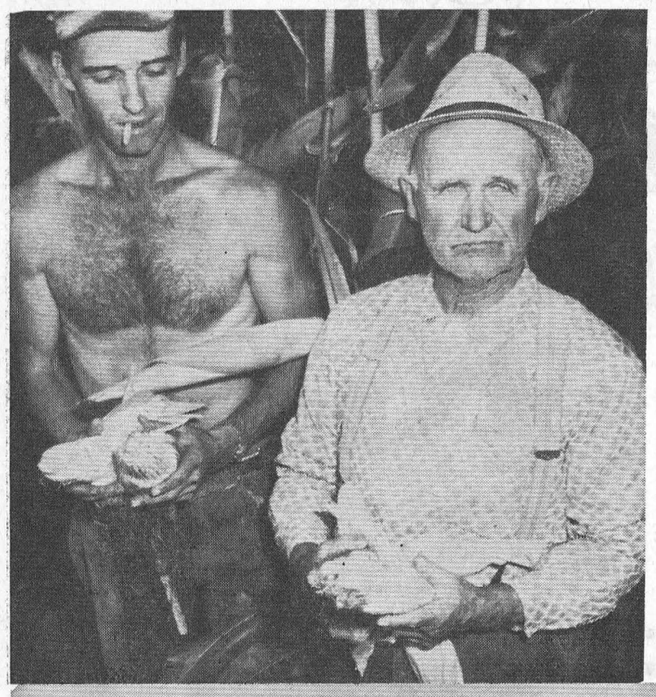



Wm. Merkley and Sons at Morewood have a bumper crop of corn this year. We heard Willie was losing an occasional tractor and rig in the thick jungle while cutting so we wandered back, camera in hand. The seed corn, Funk's G-18-A, was planted at a bushel to every four acres. The resulting crop is heavily eared, and running well over ten feet tall. Wallace Merkley is shown in the bottom picture chopping corn into one of the self-unloading wagons used at the farm. Corn to make milk (top photo) is shown in the hands of farmer Wm. Merkley and his son Wallace. Mr Merkley is proud of one of the best crops of silage corn in years and the 60-head herd of Jerseys and Holsteins promise to thrive this coming winter. — Record Staff Photos.

St. Law. Parks Commission to host Museum Seminar

Upper Canada Village will be the locale for a museum seminar from September 24-29, 1967. Under the sponsorship of the St. Lawrence Parks Commission, the Canadian Museums Association will conduct this course for some twenty members of the Association from British Columbia to the Maritimes. There will also be members of the Royal Architectural Institute of Canada in attendance, whose particular interest is the restoration of historic buildings.

The aim of the seminar is to present to the candidates the philosophy of restoration with real-life examples and the principles of management using examples of Upper Canada Village. It will be a survey course in historic house planning encompassing architecture, furnishings, interior design, historical research, and gardening, coupled with the principles of management including organization, administration, personnel, security, maintenance and sales.

The course will be under the direction of W. J. Patterson, Superintendent of Historic Sites, the St. Lawrence Parks Commission assisted by staff members at Upper Canada Village. Included in the faculty will be Mr and Mrs R. L. Way, Professor Anthony Adamson, University of Toronto, Mr P. J. Stokes and Mrs Jeanne Minhinnick, all of whom were actively involved in the planning, research and restoration of Upper Canada Village.

The course will commence on Sunday evening September 24th, with the registration and welcoming of candidates. During the week, mornings will be taken up with lecture and discussions, afternoons with practical sessions in Upper Canada Village and evenings will be devoted to assignments and study sessions.

Mainly About People

Mrs Elmer Carley and Alan of Wellington, visited last weekend with Mr P. G. Hewitt.

CARD OF THANKS

I would like to express my sincere thanks to my neighbours, friends and relatives who remembered me with their cards, letters, calls and flowers while I was a patient in Memorial Hospital. Special thanks to Drs Howard and Duane Justus and the nurses on 1st floor for their wonderful care.

Mrs Walter Carruthers.

1

It takes 270 tons of water to make one ton of steel, and 4,700 tons of water to make one ton of synthetic rubber.

One must be poor to know the luxury of giving.

Cartier - Carbino

Baskets of roses and carnations decorated the Ritch United Church, Edmonton, Alta., for the wedding of Sharon Bonnie Carbino and Raymond Cartier, Edmonton, on Aug. 18, 1967, at 3.00 p.m. Rev Errett officiated. The organist was Miss Ann Sherriff.

Sharon Bonnie, daughter of Mr and Mrs Elwood Carbino, Finch, was given in marriage by her brother-in-law, Mr Daryl K. Hanna. The bride wore a floor-length gown of silk organza over taffeta with lace appliques and a shoulder-length veil held in place by a cluster of petals and tear drops. She carried a bouquet of red roses and white carnations.

The matron of honour, Mrs Helen Kane, friend of the bride, and the bridesmaids, Miss Lucy Cartier and Mrs Marie Reddick, sisters of the groom, wore identical floor-length gowns of pink nylon sheer over taffeta with matching headdress. The flower girl, little Cathy Reddick, wore a floor-length gown of white nylon over taffeta with matching headdress and carried a basket of pink and white carnations. Master Glen Reddick was ring bearer.

Mr Jack Cartier, brother of the groom, was best man. The ushers were Mr Gaston Blackburn and Mr Robert Reddick.

The mother of the bride chose a mint green two-piece suit of tricot de soie with white accessories and a corsage of red roses and white carnations. The groom's mother wore a two-piece ensemble of light pink brocade with white accessories and a corsage of red roses and white carnations.

Following a reception at the Sands Motor Hotel, the happy couple left on a wedding trip to Banff, Alta. The bride travelled in a brown lace sheath dress over rayon with brown accessories and a corsage of yellow roses.

On their return, they will reside in Edmonton.

Out-of-town guests were from Berwick, Finch, Chesterville, Ontario, Swan Hills, Calgary and Slave Lake, Alta.

Prior to her marriage, Miss Carbino was honoured at a shower at the home of Mrs Marie Reddick in Edmonton. Her Grantley friends and neighbours presented her with a purse.

Mainly About People

On Saturday Mrs John P. Rady and son Russell were hosts to the families and friends of the former members of the English Dept. of the E.O.I.T., Ottawa.

E.O.I.T. has been absorbed into Algonquin College of Applied Arts and Technology under a new name of the School of Technology.

Mr and Mrs Benny Patenaude have returned home after spending a very pleasant week with Mr and Mrs Wayne Shay at Windsor.

Messrs Harold Graham, Douglas Hunter and George Crawford attended the Presbyterian Men's Conference at Keswick, Muskoka, on the week-end.

New York City uses up more than 1,000,000,000 gallons of water a day.

Mr and Mrs Dalton P. Shaw celebrate 65th anniversary

On the occasion of their 65th wedding anniversary on Sunday, Mr and Mrs Dalton P. Shaw, life long residents of this community, were honored at a family dinner, held at the home of Mr and Mrs Wesley MacDiarmid.

Congratulatory messages received by Mr and Mrs Shaw included those from Her Majesty Queen Elizabeth, Prime Minister Lester B. Pearson and Hon. Lucien Lamoureux.

Following the morning service in St. James United Church on Sunday, Dan Campbell, on behalf of the congregation, voiced congratulations and best wishes. Mrs Donald W. Pipe presented a beautiful basket of flowers from the congregation and a silver dish from the UCW. All those present were given the oportunity of greeting the honored couple.

Present at Sunday night's family dinner were Mr and Mrs Shaw's two children, Mrs Wesley MacDiarmid and Lawrence Shaw, their grandchildren; Mrs Shaw's sister Mrs John Bender; Mrs Elgin Lang, flower girl at the ceremony 65 years ago; Rev. and Mrs Donald W. Pipe, Avonmore, and Rev. and Mrs H. S. Cook, Seeley's Bay.

Mr and Mrs Shaw were married on Sept. 17, 1902, at the home of the bride's parents, Mr and Mrs Robert A. Armstrong, one and one-half miles south of Avonmore. The ceremony was solemnized by Rev. Robert Orr, then Rector of St. Mark's Anglican Church, Avonmore.

Following their marriage Mr and Mrs Shaw took up residence in the Second Concession of Roxborough, two miles from the village, where they farmed until the time of their retirement 22 years ago. They then moved to the village and took up residence.

Mr Shaw, who is in his 88th year, is a son of the late Zephaniah Shaw and his wife Margaret Grant. His entire life has been spent locally. He is an active member of St. James United Church. He has been a member of the church choir for 50 years.

Mrs Shaw was also born in the Second Concession of Roxborough 84 years ago, a daughter of the late Robert A. Armstrong and his wife Phoebe Waldrof, her maiden name being Minnie Gertrude Armstrong. She is active in the UCW of St. James United Church and has been a member of the Avonmore Women's Institute since its organization over 45 years ago.

John Van Gilst, Finch awarded scholarship

Mr John Van Gilst, R.R. 1, Finch, Ontario, has been awarded a $400 Dobbie Regional Scholarship at Carleton University. Mr Van Gilst is entering first year in the Faculty of Science at Carleton. The award was among 91 others announced by Mrs J. A. Loates, Carleton's Awards Officer.

Graham S. Heagle, 41

A wave of sadness swept the town on Tuesday. Graham Heagle had died after a 2-year illness. The young businessman had fought valiantly against the ravages of cancer and had finally succumbed. He died at his Mary Street home Tuesday, Sept. 19. He was 41 years old.

A trucker and general contractor, Graham Heagle made many friends in the 14 years he lived in Chesterville. He was active in general barn repairs and concrete work as well as operating a trucking service that specialized in cattle hauling. He was for many years the garbage disposal contractor for the village of Chesterville and local industries. He was an active executive member of the Chesterville Chamber of Commerce.

Born in the township of Osnabruck he was the son of Mr and Mrs Arthur Heagle who are still living. In 1954 he married the former Velma May Gardiner, who with one daughter, Laura Lee, also mourn the loss of a husband and father.

Seven sisters and one brother are living. They are Mrs Vera Armstrong; Mrs James Bailey (Greta); Mrs Donald Harper (Frieda); Mrs Chas. Collingridge (Elva); Mrs Edna Harper; Mrs William Vallance (Keitha); Mrs William Moyes (Thelma); Mrs Norma Burt and Lyle Heagle.

Funeral services were held today, Thursday, Sept. 21, at Vice and Craig Funeral Home, where service was conducted by Mr J. Jensen of St. Andrew's Presbyterian Church. Interment followed in Maple Ridge Cemetery.

Pall bearers were Lorne Irven, Bruce Morrison, Lee Barkley, A. Genier, Gordon Lannin and Archie MacDonald.

Avonmore stages 108th annual exhibition

Favored with ideal weather conditions and an attendance of over 2,000 patrons the 108th annual Avonmore fall fair wound up its Centennial edition on Saturday with prior claims to this being one of the best fairs in the history of the Roxborough Agricultural Society fully justified.

Speaking on behalf of the sponsoring Society, M. F. MacRae, secretary-treasurer, spoke enthusistically of the advances the Society has taken in recent years. He congratulated the directors for their initiative and the exhibitors on the quality of their exhibits. Assisting Mr McRae in the official opening ceremonies was Miss Ruth Marjerrison, recently crowned a second time as Dairy Princess for Stormont County.

Other dignitaries who appeared during the afternoon were O. F. Villeneuve, MPP for Glengarry County in the last Provincial Legislature, and Thomas Aitken, Martintown, NDP hopeful in next month's provincial election.

The grandstand show held throughout the afternoon featured Joe Brown's Happy Wanderers, of Ottawa, and their special guests; the Cornwall Optimist Junior Pipe Band, under the direction of Pipe Major Donn MacMillan; pretty young ladies direct from the Highland Dancing Competitions that were being held elsewhere on the grounds.

Local artists appearing during the four-hour show included Terry McRae, of Avonmore, who sang a Centennial song of his own composition; Miss Darlene Alguire, Miss Candy McIntyre, Misses Brenda and Cathy McRae, Susan Razeau and Ida Razeau, step dancers.

One of a large group of residents from the Glen-Stor-Dun Lodge who were the special guests of the Rorborough Agriculthural Society at the fair, Mr Cheetham, 81 years young, favored with a harmonica solo.

Horse races, ably directed by Lee McCready, of Massena, N.Y., were a popular attraction. There were 5 entries in both the free-for-all and the 2.25 classes and in two heats the competition was so keen that there was less than a head-length between the leading contenders.

Elementary school attendance prizes were won by Danny Rainey, Blake Henderson, Blair Henderson and Marilyn Sabourin.

Elsewhere on the grounds programs for the 4-H Calf Clubs Achievement Days was underway. In the Strathmore Club top winners were Debie Jackson and Neil Begg, both of Monkland. Rene Daoust and Albert Buiting of Moose Creek, placed in top positions in the Sandringham Club. In the Avonmore club, winners were Linda McRae and Kirk Rombough. In the placing for the best groups of three calves, open to the three clubs, Sandringham placed first followed by Avonmor and Strathmore.

Don Johnston, a member of the Sandringham 4-H Calf Club, was winner of the Bank of Nova Scotia Trophy, for top showman at the Fair.

In the Holstein classes there were four major exhibitors — Gordon MacRae, Avonmore; Angus Bilmer, Monkland; Wesley Ferguson and Terry Thompson, Newington, and of these four herdsmen it apeared that Gordon McRae carried off the major awards in the regular classes.

Terry Thompson showed the senior champion bull, the junior champion heifer and the best junior calf. Gordon McRae had the grand champion cow, the best group of four animals, the best uddered cow and the best display of five female animals.

R .Roy Simmons, Finch, was tops in the Ayrshire show, carrying off as he did many major prizes. Bonnie Henderson, of Avonmore, placed first with her one year-old heifer. The Hendersons placed second for their group of four animals.

In the Jersey show competition was keener fith three exhibitors giving the judge Arden H. Baker a rough time of it. These exhibitors were J. J. MacKenzie and Son, Finch; Glenn McIntyre and Sons, Avonmore; and Floyd Dingwall, Berwick; with the MacKenzie's and Dingwall's winning the largest number of awards. MacKenzie showed the grand champion bull, the junior champion heifer and the best display of five female animals. Floyd Dingwall had the grand champion cow, the best group of four animals, the reserve champion cow and the best junior calf.

Lyle Baker, Williamsburg, was the only exhibitor in the heavy and light horse shows. In the pony class competition was keen. Top exhibitors were Duncan Levere, Winchester; Grant Day, of Russell; Melvin Waldroff, Newington; and Ivan Hitsman, Winchester. A survey of judging results seemed to indicate that Mr Waldroff had received seven 1st.

A popular feature at this year's fair was the introduction of the riding and saddle horse classes. Mike Tyke, the judge, had a difficult job at times in placing winners. As many as 12 entries were in the various classes. Riders included Mrs M. Brunet, Richelle Brunet, Barbara Runions, C. Hanson, Mr Hanson, Denyse Brunet, Mrs Peggy Hill, Sharon MacLeod, Heather MacDonald and Naomi Gadbois.

In the main agricultural hall the crowds thronged to see the many fine exhibits. In the grain classes exhibitors included W. M. Campbell, Avonmore; S. Duff, Finch; Cecil Canham, Avonmore and Mrs Kenneth McPhail, Harrison's Corners. Roy Simpson of Newington, had the best vegetable display. Calvin Grant of Avonmore, showed the heaviest pumpkin and Mrs Hilda McLean, Maxville, the heaviest squash.

Competition was interesting in the domestic science classes. Mrs Cecil Canham was tops in the area of homemade buns and bread. Mrs Medi Godard, Crysler, appeared to be top exhibitor in the "specials" section, with Mrs Kenneth McPhail, the runner-up. Mrs Calvin Grant and Mrs W. M. Campbell got in on some top-money prizes.

(Continued on Page 10)

The political picture here in Grenville-Dundas has a remarkable sameness. The Tories have long since picked their candidate for the October election. F. M. Cass accepted the nod without a sweat; the Grits are sweating profusely and have not even brought forth a mouse. For a multiplicity of reasons, it is almost impossible to develop a Liberal candidate in this old Tory riding. The boundaries have not changed, provincially, and the Conservative habit of voting is built-in.

Another small factor that must be considered is the inept way the Liberals have faced up to or backed away from their organizational difficulties. The only real activity shown has been on the part of the women's organization. Even that has run on a slow track of late. As we have moaned many times, the day before the election is hardly the time to present a candidate to a riding. Yet at this writing and with the election just four weeks away, not a face has been flushed from hiding to carry the Liberal banner.

Over the years we have joined the throng in good legitimate Diefenbaker-baiting. The man from Prince Albert has made headlines and comment for something over 11 years. Praise and criticism could only fall with equal fervour on such a controversial figure. But the business this week of reporting what was said in an off-the-record get-together is a little too much.

The Ottawa Journal has had the good sense to keep out of the race for headlines. Possibly that journal still supports the premise that a man's word is his bond. The Journal, of late, has not proved any lover of Mr Diefenbaker, but the press gallery statements fell on closed ears of its reporters. Not so the Southam competition and the public CBC. Mr Diefenbaker ended again as the centre of a controversy, this time for a change, not of his making. The press did him honour on one hand and on the other bared a mean streak that had no place in a moment of friendship.

We have had a number of photo features this Sumer of Centennial celebrations. Weekends and fairs of late have been working the "Record" cameras overtime. This week with a photo story of Avonmore Fair we come to the end of the fair season. It has been a mixed bag. One of the good things about it has been the fine weather that followed after the deluge that descended on Chesterville Fair. That mess cleared the air and in spite of the rain, the local fair came out fairly well.

The CHESTERVILLE Record

P.O. Box 368 — Chesterville — Phone 448-2144
H. K. GRAHAM, Editor and Publisher

Member of Canadian Weekly Newspapers Association

Member of Ontario Weekly Newspapers Association

Member of Eastern Ontario Weekly Newspapers Association

1966 PRIZE WINNER CANADIAN WEEKLY NEWSPAPERS ASSOCIATION BETTER NEWSPAPERS COMPETITIONS

Subscription rates: $4.00 per year, anywhere in Canada, payable in advance, United States and Foreign, $5.00 per year.

Authorized as Second Class Mail by the Post Office Department, Ottawa, and for Payment of Postage in Cash.

Published every Thursday

OPINIONS . . . OURS AND OTHERS

September harvests

Across the countryside the harvests are of bumper proportions. The superb weather of the past couple of weeks has offered farmers a chance to get at the down grain; the corn is at an all-time height and lushness.

There was a time not so long ago when it looked dismal for certain of the grain crops. The heavy winds and rains had beaten down the crops until they were prostrate on the new seeding. Any more rain and they could have been written off as a loss. Instead, the weatherman decided to be reasonable. Smiling weather since Chesterville Fair has meant that much of the down grain will be combined and sound oats and barley will enter the granaries.

Corn crops have never looked better. The ears stand tall as an elephant's eye and silos will be strained to hold it all. Add a bumper hay crop to everything else and there is the prospect of a good winter of feed in the barn for a change. It is welcome after a fe wyears of uncertainty and unco-operative skies.

A peculiar banking system

We are hardly entitled to sound off at too great a length about some changes that might be made in the service to counter customers at the local Bank of Nova Scotia. We are served with dispatch and courtesy. If, occasionally, we pop off, it is usually because that day the editorial fuse was a mite short.

This past Friday afternoon, we were amazed at a couple of things. The banking system is a great mystery to all of us. We do know we pay our way as customers using the service. The problem seems to be, to be able to take advantage of the service available but sometimes not offered.

May we demonstrate? We were being served at once on Friday. No other customer was in the bank and we bellied up and tossed out our meagre deposit and had a cheerful word with the lady. In the length of time the teller took care of our business, and she is a hustler, 17 other customers, and we counted them, also lined up. Until just before we left the bank, the other two tellers did their homework elsewhere and let the customers wait. Waiting is fine, but is it a needful thing in a bank as large as the only bank here in Chesterville?

Private businesses would last just so long if our customers were left to await the pleasure of a system such as the local bank's. An interesting feature of the week's visit to the bank was the presence of the bank auditors. Do they only look at the books and never suggest that customer relations might be something to think about for a change?

The whole thing may be the result of a directive from Toronto office, we don't know. Perhaps the tellers must keep their cheques sorted and balanced and so on, regardless of the number of customers waiting to be served. We would be pleased to know.

Small businessmen in small towns expect the same service from their suppliers they give to their customers. The bank here is a supplier and nothing else. It sells service, according to the advertisements, as well as offering a fair return on savings. It keeps the community going with loaned money, if the risk is right. Any time now, it would help public relations to keep the wickets busy when the customers line up.

Biculturalism

Since its formation in July, 1963, the incredible Royal Commission on Bilingualism and Biculturalism has gobbled up $5,700,000 of the taxpayers' money, with another $1,000,000 budgeted for the fiscal year ending next March 31.

According to the Calgary Herald, Commission members so far have collected a total of $410,000 in honoraria and another $107,000 in tax-free travel and living allowances.

Despite the money which has been lavished on Commission members and their research, they seem incapable of delivering the report which they were assigned to prepare. Instead, publication date for the first volume of the report — promised first for last year, then for early this year, and then for early summer — has once more been delayed until late November or December.

Ancient History

FROM OUR RECORD FILES

40 years ago

September 22, 1927

Miss Jean Houlehan, Mr William Brown and Mr John Blacklock left this morning for Kingston where they will enter Queen's University.

* * * *

Miss Beatrice Merkley of Cornwall is the guest of her parents, Mr and Mrs Angus Merkley.

* * * *

Mr Russell Hummel of Lachute is spending a holiday with his grandmother, Mrs John Hummel.

* * * *

Miss Mary Shane of Ottawa is visiting at the home of Mr and Mrs Mills Foster, Riverside.

* * * *

Miss Marion Gray of Nation Valley left the first of the week for Ottawa Normal School.

* * * *

Sid Lawson and Eric Casselman were able to retain possession of the Price pins when they defeated Ernie Bronskill and Bill Dixon at the bowling green Tuesday evening.

30 years ago

September 23, 1937

A large number of friends and relatives of Mr and Mrs George Hanna gathered in Colquhoun United Church on the evening of September 14th to honour them on the occasion of their 50th wedding anniversary.

* * * *

Mr Robert Riddell of Buffalo, N.Y., visited his parents, Mr and Mrs James Riddell, at the end of the week.

* * * *

Mr T. D. Casselman of San Francisco, California, was a guest of his sister, Mrs Celia Weegar, this past week.

* * * *

Officers appointed at the organizational meeting of Morewood C.G.I.T. group were: President, Vivian Fetterly; vice-pres., Maisie Bilow; secretary, Dorene Campbell; treasurer, Natalie Fetterly; pianist, Mary Mackaskill; press reporter, Greta Fetterly.

* * * *

Mr and Mrs Hugh Shaw celebrated their 63rd wedding anniversary last evening in Elma. At the same time Mr Shaw celebrated his 85th birthday.

20 years ago

September 25, 1947

Mr and Mrs Elzie Johnston recently sold their farm to Mr and Mrs T. Tiechmann who came to Canada from Switzerland.

* * * *

Mrs George Merkley was convener of the committee for Grandmothers' Night at Chesterville W.I. Members of the committee were Mrs Harold Durant, Mrs Hugh Smith, Mrs Ward Johnston and Mrs Francis Moriarty.

* * * *

Mr Raymond McIntosh motored to Montreal Sunday to meet Mrs McIntosh who returned by plane from a visit with her parents and other relatives in North Wales.

* * * *

Mr Jerry Murphy of Ottawa and Mr Kenneth Murphy of Connaught visited their sister, Mrs BernardFoley, Mr Foley and family recently.

* * * *

Mr George Irwin Ker died on Sunday in South Miami, Florida. He was brother of Mrs Nellie Gray, Miami, Mrs Charles Smith, Ottawa, and Mrs A. E. Bolster, Chesterville.

* * * *

Mrs Blake Nephew and Miss Jean left Tuesday for Kingston where Jean will enter Queen's University.

10 years ago

September 26, 1957

Miss Elizabeth Ruddy, R.N., was the guest speaker at the September meeting of Morewood W.I.

* * * *

The 22 buildings that make up the Allison Farms of Morrisburg have been purchased by Sullivan Bros. and Fulton Bros. of Chesterville.

* * * *

Sunday School students taking part in the Rally Day services at Trinity United Church were Helen Merkley, Robert Bugden, Ina Dikschei and George Butcher.

* * * *

Mr and Mrs Fred Miller and Douglas of Montreal spent the weekend with Mrs Miller's parents, Mr and Mrs H. G. Bigelow.

* * * *

Mr and Mrs Allan Dunsmore of St. Catharines spent the weekend with Mrs Dunsmore's parents, Mr and Mrs Aura Hutt.

* * * *

Mr C. T. Fulton of Toronto is spending some time with his brother, Mr A. H. Fulton, Maple Ridge, and other friends and relatives in the Chesterville area.

SEPTEMBER IS THE MONTH FOR DIVIDING PEONIES

Peonies are a "perennial", so don't divide them unless they really require it, warn Horticulturists with the Ontario Department of Agriculture and Food. They are generally left undisturbed for as long as eight to ten years before dividing and transplanting. One of the signs that they require dividing is decreased number of flowers and crowded stems.

If your peonies need dividing, early September through until first frost is the time to do it. Here are some hints on what to do. Prepare the ground one to two weeks ahead of when you want to plant. Dig well to a depth of 12 to 14 inches, and work in some fertilizer. When you are digging up a peony clump, do so carefully. oosen the soil 18 to 20 inches around the plant and at least 12 inches deep. Gently remove some of the soil around the roots and leave them for a few hours in the sun to dry. This reduces the brittleness of the roots.

Wash the roots free of dirt. Start working them until they show where they easily separate. Cut at the points with a sharp knife. Be sure that each new piece has 3 to 4 healthy buds. Plant the new root divisions 3 to 4 feet apart and 2 to 3 inches deep. Mulching the first winter is a good idea.

TODAY.. THE BIBLE



A wise teacher once advised aspiring writers to select a theme, and then nail up a sign reading "Admission on Business Only." Every idea, every beautifully written paragraph was to be discarded if it did not contribute to the theme, writes Robert T. Taylor in the Record, a publication of the American Bible Society.

This, continues Dr. Taylor, describes the operating policy of the Bible Society. Its "business" is to confront every person with the Holy Scriptures in such a way that he will read and become "wise unto salvation through faith in Christ Jesus."

Bible Society procedure is first to produce Scriptures in the man's own language, then, one who can testify for the Book sells the man a copy at the price he can afford to pay, or gives him a copy without charge.

There are many variations of this method, says Dr. Taylor, but the basic purpose is always the same — the man with the Book confronts the man without the Book. This is the "business" of the Bible Society and no other idea or cause, no matter how worthy, is permitted to intrude.

The Bilbe Society works with any denomination, organization of denominations, or reputable independent group sincerely interested in supplying Holy Scriptures without doctrinal note or theological comment. "Admission on Business Only" is our unchanging theme, concludes Dr. Taylor.

Suggested Daily Bible Readings

Sunday, Sept. 24: I Corinthians 3: 1-23.

Monday, Sept. 25: I Corinthians 4: 1-21.

Tuesday, Sept. 26: I Corinthians 16: 1-24.

Wednesday, Sept. 27: II Corinthians 1: 1-24.

Thursday, Sept. 28: II Corinthians 6: 1-18.

Friday, Sept. 29: II Corinthians 8: 1-24.

Saturday, Sept. 30: II Timothy 4: 1-8.

Cartoonists Are Like Old Milk Horses

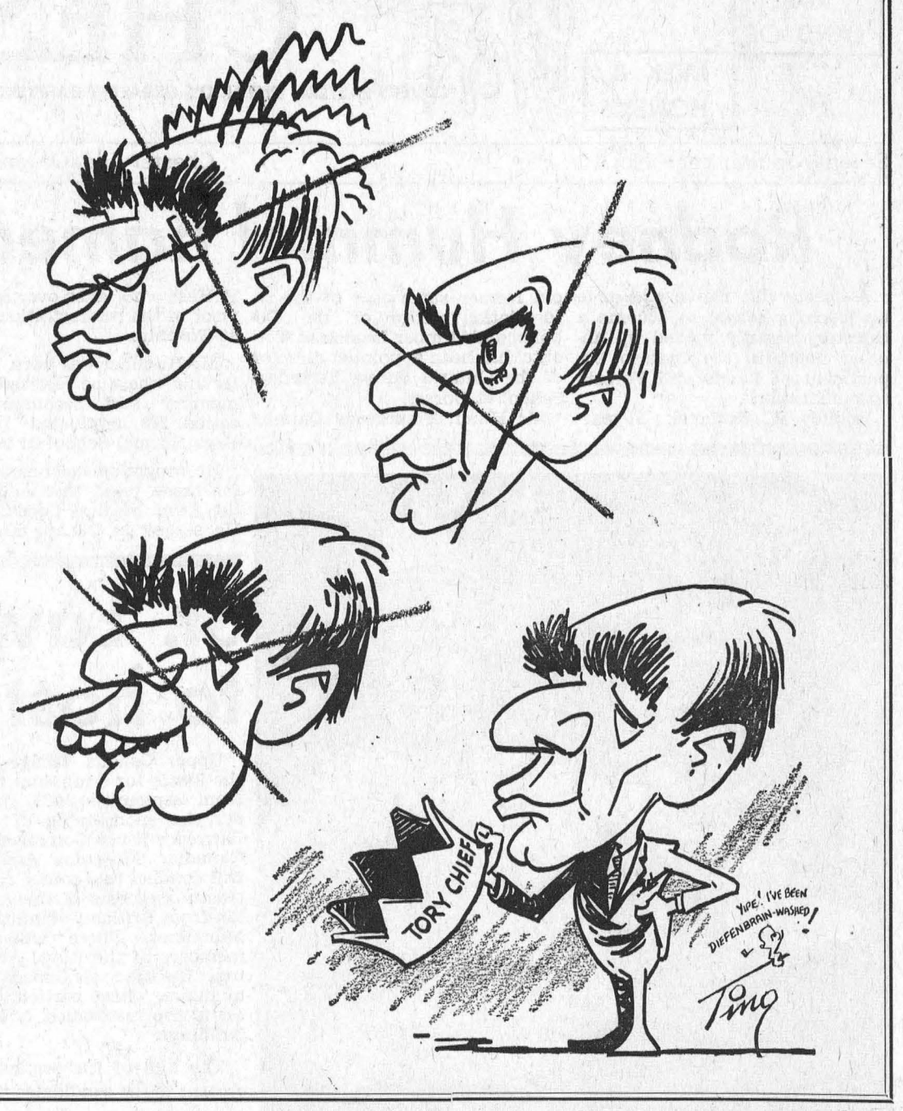

TO TREK ARCTIC

Four British explorers hope to become the first men to cross the arctic by trekking 3,800 miles from the North American coast to the Norwegian island of Spitsbergen.

Leaving Port Barrow, Alsaka, next February with dogs and sleds in what is described as "the last great journey in the world," the team will travel in bitter cold and over treacherous ice to the centre of the polar region where they will camp on an ice floe.

Often about 100 miles wide, these floes use the Arctic Ocean circulating current to carry them hundreds of miles southward to Spitsbergen. The explorers expect to drift about 600 miles toward Spitsbergen over a five-month period while camped on the ice floe.

A bearded surveyor, Wally Herbert, the 33-year-old leader of the expedition, is planning in the traditions of early 20th century explorers.

No "sno-cat" tractors or technical ice-crossing equipment will be used. Forty dogs will haul four sleds on what is claimed to be the longest sled journey ever attempted.

However, chartered planes will make seven supply drops along their route, the last being a winter airdrop. This will contain a wind generator, sled spares, food, fuel and tents.

Radio will keep them in touch with Arctic weather stations. If they become trapped near the end of their journey on a thawing ice-floe, they may use their set to send an S O S to a chartered sealing vessel.

CHEAP MEALS BENEFIT RESTAURANTS

There are two big restaurants in Slagelse, Denmark, and in either place you can eat like a king for less than half a dollar.

A price war has been going on for six months between Moulin Rouge and the Anlaegs Pavilion.

The owner of the latter, Ernst Hansen, says the undercutting has not cost him or his competitor any money.

"Of course the price doesn't cover our losts at all," Hansen says. "But people tend to buy more drinks, because the food is so cheap. And then they stay after dinner and drink more. We stay open until 3 a.m. My statistics show that each guest spends about 30 kroner ($4.30) a night.

BUILD A COMPOST PILE FOR YOUR HOME GARDEN

Home gardeners can make good use of a compost pile. It's the place for garden refuse, and supplies a ready source of composted manure when completed. Raw material for the compost pile can be provided by almost any type of organic material such as straw, leaves, garbage, manure, and grass clippings; all can be used if they are treated properly.

For the average home gardener who doesn't have manure handy for a compost pife, Professor E. H. Garrard of the Ontario Agricultural College suggests one method of making a home garden compost heap.

First, either dig a hole four feet by six feet and about four to six inches deep, or build a pit of stone of the same dimensions with walls two feet hgh. The walled pit gives the best results, but it needs an outlet in one corner to provide drainage. Start the compost pile wih a 12-inch layer of straw. This allows the air to circulate and helps to absorb excess water. Then pile a layer of sod, weeds and general refuse to a depth of six inches on top of this and pack it lightly. Water this layer. Add a high ntrogen fertilizer to aid in the breakdown of the organic matter. Add one or two inches of topsoil. Pile up layers in this manner, tapering the pile. In dry weather, dish the top to hold moisture. In wet weather, round the edge of the pile so the moisture will run off. In dry weather, water the heap periodically. Keep it moist but not soggy.

Be careful not to pack the heap too tightly. If it gets too compact, use a crowbar to punch a few holes in the center of the heap to allow air to enter.

To prepare the heap for winter, mulch with straw or leaves. This prevents it from drying out and maintains the high temperatures needed for composting.

Make two piles; one which has decomposed and can be used for fertilizer, the other to put refuse on so that it will be ready for the following year.

Three-fourths of the globe is covered with water. Of this, ninety-seven per cent is contained in the oceans.

CONTROL WEEDS IN FALL FOR A HEALTHIER LAWN

September is the best time of the year to control the weeds that make your lawn an unsightly mess, note Horticulturists with the Ontario Department of Agriculture and Food.

Fall spraying has several advantages. You can attack the weeds when most of the garden plants are less sensitive to herbicides spraying. Even a little spray drift with such compounds as 2, 4-D can do extensive damage to flower and vegetable gardens, if they are a hit early in the growing season.

Lawn grasses have two main periods of growth, in the spring before it gets too hot, and again in the fall when the temperatures begin to drop.

Ridding the lawn of weeds now, just before the second major growth period begins, gives the grass a chance to fill in those empty spaces. Many of the seeds have a period of maximum germination early in the year.

A strong healthy lawn is itself one of the best ways of controlling weeds. Few weeds get started, and any that do have a difficult time competing with the lawn grasses.

ANN LANDERS

Dear Ann Landers: Our son is a high school graduate and was a very good student. A friend of his dropped out in the 10th grade. Both boys applied for the same job several months ago. The other boy was hired.

They were given a test which asked questions like this:

1. Are you afraid of the dark?
2. Are you afraid of lighting and thunder?
3. Are you afraid of being trapped in an elevator?
4. Do you have a good relationship with your parents?
5. When you lose your temper do you want to fight or do you walk away?

After two months the other boy was fired and our son was employed in his place. It is a good job and he likes it. What I would like to know is why wasn't our son hired in the first place? Is it possible that the other boy received a higher grade on the test? This is what our son was told. — East Coast.

Dear East: It is not only possible, but likely. The test probably covered a wide range of questions. Your son undoubtedly did better in the academic field and the other boy may have come out ahead on personality evaluation.

Employers have discovered that the book-smart applicant isn't always the best choice for the job. The applicant who has greater emotional maturity is often more valuable to a company.

But the tests aren't infallible, as indicated by the fact that your son is succeeding on the job where the other boy failed.

* * * *

Dear Ann Landers? The 38-year-old widow who wrote to describe the kind of men she is running into hit the nail squarely on the head. She said, "Fifty per cent of the unmarried males I dated believe it is emotionally unhealthy for a widow to live without sex and offered to help save my mental health. Twenty-five per cent are advanced cases of ambulatory alcoholism. I am afraid to drive with them. The others are mama's boys or worn-out swingers who want to quit working and travel — on someone elese's money."

Since I am also a middle-aged widow I'd like to add a few comments. My husband died in 1965. The friends we shared couldn't do enough for me. They brought over enough food to feed the U.S. Army. The house was filled with flowers. The phone rang constantly for two weeks.

Not one friend has introduced me to an eligible male in the two years I've been a widow. Someone suggested a church club. I went once and never saw such a collection of creeps. I took a cruise and almost died of loneliness.

This is a man's world unless you are under 25 and gorgeous. So why don't you perform a national service, Ann, and ask through your column where are the decent men in the 40's and 50's who are interested in meeting respectable women in the 30's and 40's. Where are you hiding, gentlemen? Tell Ann and she'll tell us. — Discouraged.

* * * *

What is French kissing? Is it wrong? Who should set the necking limits — the boy or the girl? Can a shotgun wedding succeed? Send for a copy of the booklet "Teen-age Sex — Ten Ways to Cool It." Write to Ann Landers in care of this newspaper, enclosing 50c in coin and 5c for postage and a long, self-addressed, unstamped envelope.

Ann Landers will be glad to help you with your problems. Send them to her in care of this newspaper enclosing an unstamped self-addressed envelope.

a wonderful world of gifts is yours with the elegant new

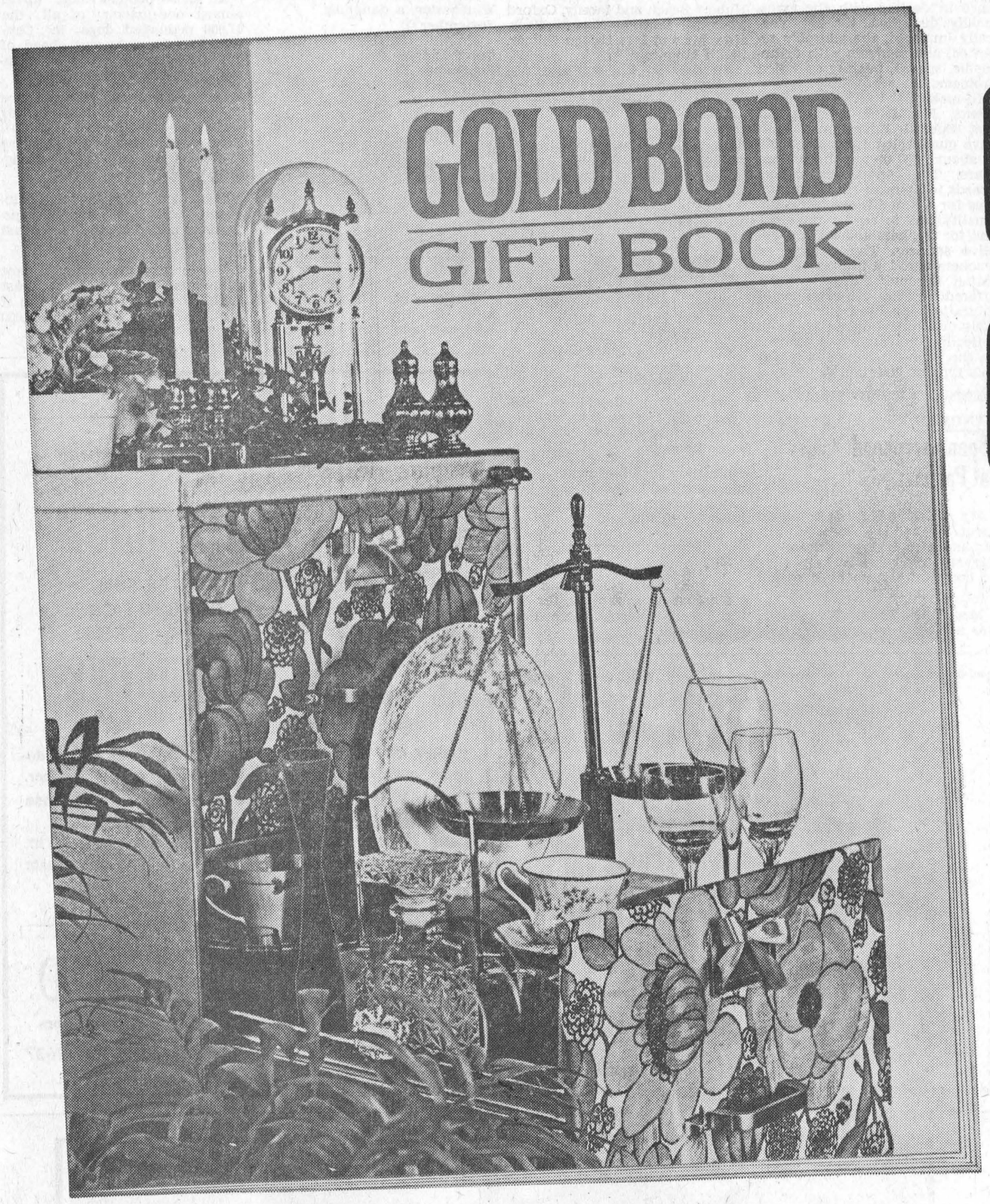

GOLD BOND GIFT BOOK

from

IGA

Just off the press, and stunning in every way — the brand new 1968 Gold Bond Gift Book features over 1,800 fine quality gifts for you to choose from! 92 full-colour pages display a variety of famous brand name gifts, including many specially imported items . . . a new indexing system makes your gift selection much easier. The woman of taste will appreciate the exciting new fashions and elegant decorator furniture shown in this "dream book."

THERE IS A NEW GOLD BOND GIFT BOOK WAITING FOR YOU AT IGA — COME IN AND PICK UP YOUR PERSONAL COPY TODAY! BROWSE THROUGH IT, CHOOSE THE GIFTS YOU WANT, THEN START SAVING THIS WEEK BY REDEEMING THE COUPONS ON THIS PAGE AT YOUR IGA STORE

CLIP AND REDEEM THESE COUPONS ON THE DATES SHOWN WITH A $5.00 OR MORE IGA PURCHASE. START SAVING TODAY FOR A TOTAL OF 700 EXTRA FREE GOLD BOND STAMPS

#1
THIS COUPON IS GOOD FOR
100 EXTRA FREE GOLD BOND STAMPS
WITH THE PURCHASE OF $5.00 OR MORE AT IGA
The Record, Chesterville
This coupon is good until September 23, 1967.
ONE COUPON PER FAMILY
IGA

#2
THIS COUPON IS GOOD FOR
50 EXTRA FREE GOLD BOND STAMPS
WITH THE PURCHASE OF $5.00 OR MORE AT IGA
The Record, Chesterville
This coupon is good from September 25 to September 30, 1967.
ONE COUPON PER FAMILY
IGA

#3
THIS COUPON IS GOOD FOR
50 EXTRA FREE GOLD BOND STAMPS
WITH THE PURCHASE OF $5.00 OR MORE AT IGA
The Record, Chesterville
This coupon is good from October 2 to October 7, 1967.
ONE COUPON PER FAMILY
IGA

#4
THIS COUPON IS GOOD FOR
50 EXTRA FREE GOLD BOND STAMPS
WITH THE PURCHASE OF $5.00 OR MORE AT IGA
The Record, Chesterville
This coupon is good from October 9 to October 14, 1967.
ONE COUPON PER FAMILY
IGA

#5
THIS COUPON IS GOOD FOR
50 EXTRA FREE GOLD BOND STAMPS
WITH THE PURCHASE OF $5.00 OR MORE AT IGA
The Record, Chesterville
This coupon is good from October 16 to October 21, 1967.
ONE COUPON PER FAMILY
IGA

#6
THIS COUPON IS GOOD FOR
50 EXTRA FREE GOLD BOND STAMPS
WITH THE PURCHASE OF $5.00 OR MORE AT IGA
The Record, Chesterville
This coupon is good from October 23 to October 28, 1967.
ONE COUPON PER FAMILY
IGA

#7
THIS COUPON IS GOOD FOR
50 EXTRA FREE GOLD BOND STAMPS
WITH THE PURCHASE OF $5.00 OR MORE AT IGA
The Record, Chesterville
This coupon is good from October 30 to November 4, 1967.
ONE COUPON PER FAMILY
IGA

#8
THIS COUPON IS GOOD FOR
50 EXTRA FREE GOLD BOND STAMPS
WITH THE PURCHASE OF $5.00 OR MORE AT IGA
The Record, Chesterville
This coupon is good from November 6 to November 11, 1967.
ONE COUPON PER FAMILY
IGA

#9
THIS COUPON IS GOOD FOR
50 EXTRA FREE GOLD BOND STAMPS
WITH THE PURCHASE OF $5.00 OR MORE AT IGA
The Record, Chesterville
This coupon is good from November 13 to November 18, 1967.
ONE COUPON PER FAMILY
IGA

#10
THIS COUPON IS GOOD FOR
50 EXTRA FREE GOLD BOND STAMPS
WITH THE PURCHASE OF $5.00 OR MORE AT IGA
The Record, Chesterville
This coupon is good from November 20 to November 25, 1967.
ONE COUPON PER FAMILY
IGA

#11
THIS COUPON IS GOOD FOR
50 EXTRA FREE GOLD BOND STAMPS
WITH THE PURCHASE OF $5.00 OR MORE AT IGA
The Record, Chesterville
This coupon is good from November 27 to December 2, 1967.
ONE COUPON PER FAMILY
IGA

#12
THIS COUPON IS GOOD FOR
100 EXTRA FREE GOLD BOND STAMPS
WITH THE PURCHASE OF $5.00 OR MORE AT IGA
The Record, Chesterville
This coupon is good from December 4 to December 9, 1967.
ONE COUPON PER FAMILY
IGA

Developments in special education

The honourable William G. Davis, Minister of Education, today announced major new developments in the provision of Special Education in the Province. These include a unit for the planning of an institution for teacher training and the provision of consultants to assist local boards, principals and teachers in meeting the needs of students in this area.

A new position of Assistant Director, Special Education, has been created in the Teacher Education Branch of the Department. The function of this official will be initially to visit institutions in the United States which provide teacher training programs in the field of Special Education. Where courses are identified as meeting the needs of teachers working in this field in Ontario, they will be accredited by the Department. Teachers who hold basic teaching certificates in Ontario will then be able to enroll, in these couress, and on successful completion of the requirements, will be able to receive an Ontario teaching certificate in the special area of their training. Until now, Ontario teachers have not been eligible for certification in Ontario for courses in special education taken outside the Province.

At the same time as he is visiting the institutions in the United States for the purpose of accrediting courses, the Assistant Director, Special Education will make a thorough study of the most desirable features of existing facilities. The Department intends to provide a new institution in co-operation with an Ontario university where teachers may be trained in the several areas of special education. The official will work in close association with the university where the new school will be developed to ensure that the building and program are the best that can be provided to meet the needs of Ontario in this special field for some time to come. In this connection, preliminary and exploratory talks have been held with the President of York University, although no final decision has been reached about the location of the new school. In commenting on this aspect of the development, Mr. Davis stated that the new institution would assist in increasing the number of teachers working in the special education field and would be the dimension to teacher education in that it would be the first of its kind in Canada.

Another area for which the new official will be responsible involves visits to the Teachers' Colleges to assist staff in bringing to the teachers in training the importance of recognition of the special needs of children with disabilities or handicaps and of the resources available to them to help in their education. In particular, he will relate to the staff member dealing with the psychology area of the program in the Teachers' College.

Mr. Davis announced that Mr. D. A. MacTavish, who has been Inspector Co-ordinator of Special Education in the Department, moves to the Teacher Education Branch effective 1st September, 1967, to undertake the duties outlined above. Mr. MacTavish, a graduate in Arts of Queen's University, also the degrees of Bachelor of Pedagogy and Master of Arts in Psychology from the Univesity of Toronto. He has also taken graduate courses in special education at Columbia Univesity. Mr. MacTavish has had many years of experiance in the field of special education in Ontario and brings to his new post the practical knowledge of teacher, administrator and educator of teachers.

The second major area dealt with in the announcement by Mr. Davis has to do with the appointment of a number of specialists in the various areas of exceptionality among children. They will work in the Supervision Section of the Department. Provision is made for an Assistant Superintendent, Special Education, who will supervise the work of the new Program Consultants and also of the Department's 8 appointees to the Regional Diagnostic Centres operated by the Department of Health and of the Program Consultants in the Regional Offices of the Department of Education. These developments will now be integrated in an overall plan to provide, in a better manner than ever before, the program for children requiring special education.

The six officials to be stationed in the Department and available to local boards to assist in their planning of special programs will be highly qualified teachers with advanced work in special areas. Their qualifications include knowledge and experience in dealing with the emotionally disturbed, the neurologically impaired, the educable retarded, and students with orthopaedic, speech, hearing or vision problems.

In making the above announcements, Mr. Davis pointed out that Special Education classes have quadrupled from about 500 to about 2,000 during the last ten years. This trend for school boards to increase special provisions for a broad range of exceptionality has increased the demand for teachers and for consultative services. The number of teachers enrolled in Special Education Summer Sshool courses offered by the Department of Education has risen from 337 to 1,364 during the same ten years reflecting the increased interest on the part of teachers in taking this type of training.

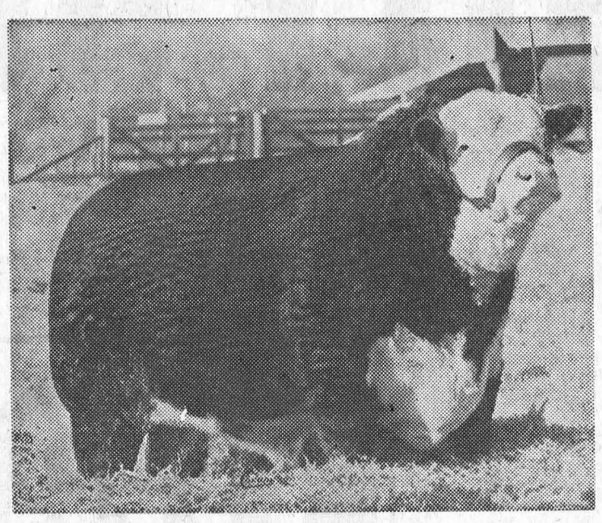

Pictured above is MV Super Rollo 73 owned by Lanwin Farms, Winchester. He is the sire of Lanwin Super Rollo 43W, Grand Champion Bull, Quebec Winter Fair, who was sold at the Hull - Dodd Sale at St. Andrew's East, Qdebec, for the record price of $2,400.00. A daughter of Rollo 73, Lanwin Rollette W, is on display at Expo '67.

COMPROMISE

Reg Fifield, Sandhurst, Eng., wanted green roof tiles on his new home. Berkshire housing authorities insisted he have red ones to match the others on the development.

They finally agreed in a neutral, grey colour scheme, but Reg gets the last word when it rains — the tiles turn green.

Read "Record" ads for values.

HYNDMAN

Spend weekend at Parham

Mr and Mrs Hubert Robinson spent the holiday weekend with Mr and Mrs Irving Robinson of Parham. Their son Bruce returned home with them after spending a couple of days there.

Mrs Jane Blair, Winchester, was a recent visitor of Mrs Robert Grant.

Mr Ian Gursley, Kemptville, was a Tuesday evening visitor at the Lattimore home.

The farmers are busy getting their grain threshed or combined.

Mrs Robert Grant spent a few days last week with Mr and Mrs Ed. McLaughlin, Cardinal.

Sunday visitors of Mr and Mrs Chester Gilmer were Mr and Mrs Hubert Beach and family, Oxford Mills, Mr Carman Norton, Heckston, Mr and Mrs Dalton Gilmer, South Mountain.

Mr George Francis and Mr Earl Francis attended the horse races at Montreal on Monday of last week.

Mrs John Bailey Tompkins, Sask., and Mrs Hazel Shaver, of Pleasant Valley, were guests on Tuesday of Mr and Mrs George Francis.

Mr and Mrs Art Farrell, South Mountain, were Thursday evening visitors at the Lattimore home.

Mr and Mrs Arnold Norton, of Mountain, Mr and Mrs George Norton, Hyndman, were Sunday afternoon guests of Mr and Mrs Carl Norton.

Mr and Mrs Lloyd Conley of Ottawa, spent the weekend with Mr and Mrs Lorne Conley.

Mr and Mrs Wilson Stewart, of Osnabruck Centre, were Sunday afternoon callers at the Lattimore home.

Mr and Mrs Orval Baker, Jerry and Larry of Iroquois were Sunday afternoon visitors of Mr and Mrs George Francis.

The oceans contain 3.5 per cent salt. This rules them out for human consumption, for the body can't tolerate more than two per cent.

RECENT BIRTHS

AT MEMORIAL HOSPITAL

September 5:
Mr and Mrs Clifford Warren, Winchester, a daughter.
Sevtember 7:
Mr and Mrs Kyle Murray, of Winchester, a son.
September 10:
Mr and Mrs Donald Jarvis, of Morrisburg, a daughter.
Mr and Mrs Dale Marcellus, of Chesterville, a daughter (baby died).
Mr and Mrs Bruce Harfey, of Morrisburg, a daughter.
September 11:
Mr and Mrs Hendriv Luimes, Metcalfe, a son.

OODLES OF POODLES IN CANADA

You may think a poodle looks a bit demented, wearing both a hair bow and a moustache, but you could afford a few idiosyncracies too if you were the pedigreed dog folks love the most.

There are 9,000 poodles registered with the Canadian Kennel Club, an agriculture department bulletin says. The department administers the Livestock Pedigree Act under which the Kennel Club is incorparated.

All those poodles add up to almost one-quarter of all the 41,000 pedigreed dogs in Canada. They're away out ahead of German shepherds (3,350), spaniels (2,000) and collies (1,100).

Collies are even losing the race to low-slung dachshunds (1,900) and tiny Chihuahuas (1,800). Even the snub-nosed Pekingese (1,100) is running right alongside.

Pedigreed dogs are on the increase, with 2,500 more registrations added to the books last year.

But the agriculture department estimates there are at least 2,000,000 dogs in Canada, and if you figure that one out, 1,959,000 of them have to be mutts.

PROTECT YOUR HOME PAINT BEFORE WINTER
A COMPETE LINE OF BENJAMIN MOORE PAINTS
COYNE'S
YOUR HARDWARE CENTRE
Phone 448-2505 — Chesterville

THE FINEST MONEY CAN BUY!

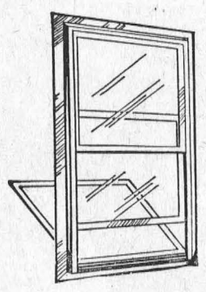

ALUMINUM
WINTER SEAL COMBINATION STORM - SCREEN
WINDOWS

RIGHT NOW is the time to buy storm windows — best delivery and plenty of time for installation before cold weather.
Storm Windows are an investment, not an expense
WILL SAVE U TO 35% ON YOUR FUEL BILL.
INSTALL THEM YOURSELF OR WE CAN DO IT FOR YOU.
We will measure your openings and give you an estimate free of charge.

H. S. LANNIN LIMITED
Lumber — Building Materials — Building Contractors
WINCHESTER, ONT. PHONE 774-2637

BELL LINES



by Richard R. Pearson
your telephone manager

Your familiar telephone is a wonderful friend to have handy especially in times of emergency. However, it can only respond to your dialed commands. Dialing a wrong number can waste precious time when calling for such emergency help as the Police or Fire Departments.

Bell Canada providesspace at the beginning of our telephone directories for emergency numbers so that you will have the numbers close at hand when they are needed. Why don't you check now to make sure that these important numbers have been filled in. In Chesterville your Police number is 448-2430; and your Fire Department number is 448-2889. It is most important to know which Fire Department serves your particular area and to know that number. If you ever need to call either the police or Fire Departments in an emergency, here are just a few reminders which will speed help on its way. Dial, or tell the operator the number you need, carefully, of course. Stay on the line and talk slowly and clearly, giving your name and address and the reason for calling. Try to remain calm and to answer all questions promptly giving a brief but complete description of the emergency. Wait for instructions from the policeman or fireman. I hope that you never have to use the telephone for such an emergency call, but if you do, it can be a trusted and speedy servant.

If there is a bride-to-be inyour family this month — and September is becoming almost as popular a month as June for weddings — you're probably discovering fhat a big help your telephone can be. Calling the florist, photographer, beauty shop, checking on the wedding gown and bridesmaids' dresses and invitations can all be done easily by telephone. The telephone also makes it a simple matter to keep relatives and friends informed as plans for the great day progress. If relatives and friends reside in another community in either Ontario or Quebec why not take advantage of our Family Calling Plan rates all day Sunday or any evening after 8 o'clock? Then you can enjoy a real visit, for rates allow 10 minutes for the price of five; 12 minutes for the price of six, and so on. These rates also apply on calls to Bell Canada exchanges in Labrador and the Northwest Territories, but do not apply on calls to other communities outside our Quebec and Ontario territory.

Recently some friends were telling their five-year-old son what to do in case he ever got lost. "First," asked dad, "What's our address?" "I don't know," said Junior, ',but our Area Code is 613!" With a bit more training this youngster will likely grow up to be one of those very smart adults who always give their Area Code along with their phone number . . . and who keep a list of freqently-used Area Codes and phone numbers beside the telephone.

L. L. Pearson

21 YEARS OLD?
When you turn 21 you are no longer covered by your parents' Hospital Insurance. You must take out individual membership within 30 days. Get your application form at a bank, a hospital, or the Commission.

NEW JOB?
To keep insured follow the instructions on the Hospital Insurance "Certificate of Payment—Form 104" that your present employer is required to give you on leaving.

NEWLY WED?
The "family" Hospital Insurance premium must now be paid to cover husband and wife. Notify your "group" without delay or if you both pay premiums direct, notify the Commission.

Your ONTARIO HOSPITAL INSURANCE Plan
Ontario Hospital Services Commission, Toronto 7, Ontario.

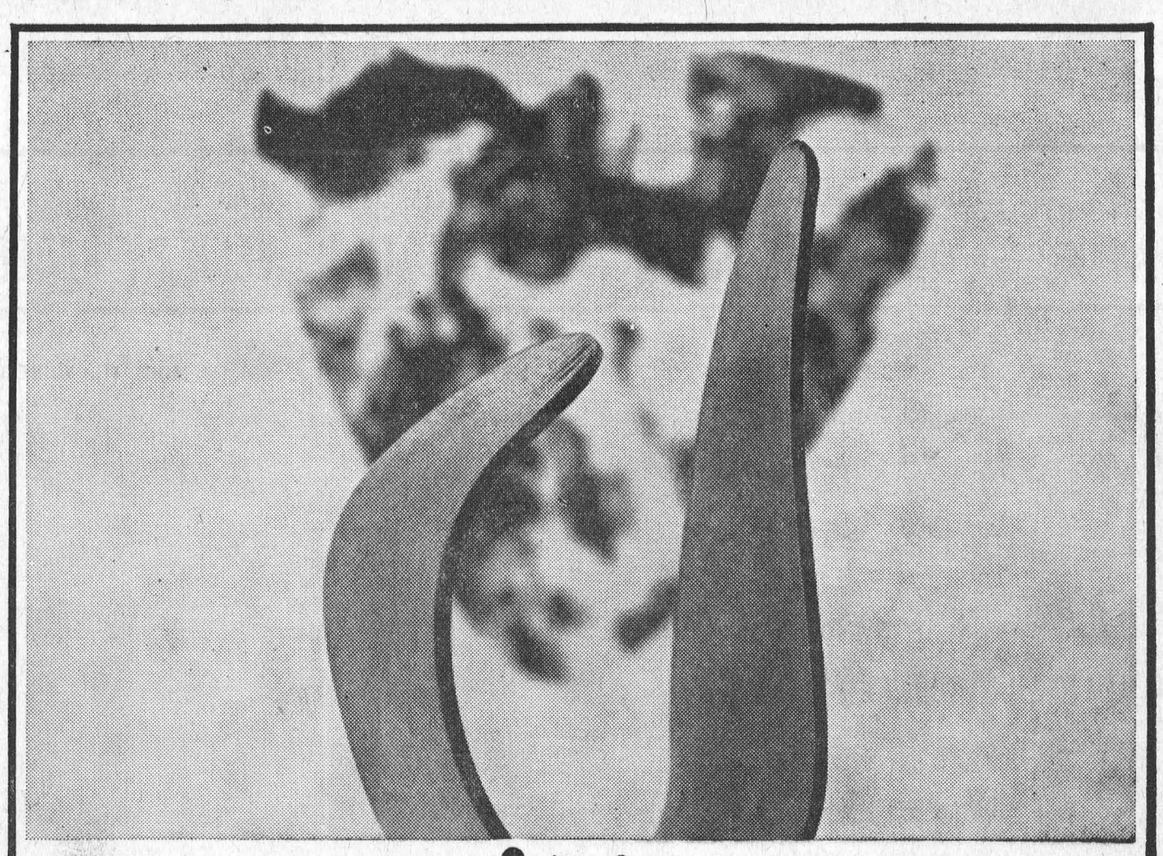

you name it*
your yellow pages has it

* Our town's got everything . . . fine shops, handy services, helpful people. And the one place to find them all is in your Yellow Pages. Take, for instance, all the things to do with music. Your Yellow Pages can help you buy, rent or repair pianos, organs, hi-fi and stereo equipment, phonographs, records or any musical instrument. You can also find places to take music lessons or hire professional musicians. Yes, whatever you need, your Yellow Pages can help you find it quickly and easily . . . whether you're looking for an orchestra or just a guitar pick like one of those illustrated. Yes, it's good to get in the Yellow Pages habit . . . everything's here in town.

everything's here YELLOW PAGES in town

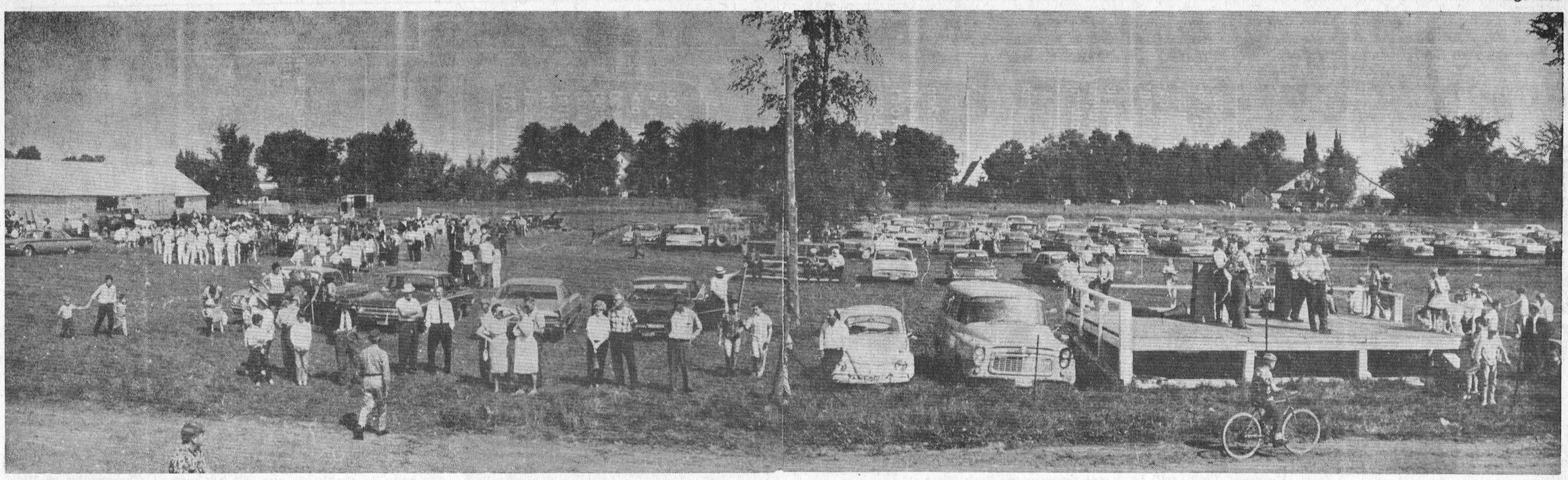

Avonmore Fair is one of the highlights of the eastern district fairs and this year over 2,000 people crowded the hamlet to enjoy and visit and take adavantage of the lovely Fall weather.

108TH ANNUAL AVONMORE FAIR

Avonmore Fair was a grand success last weekend. A fine crowd was on hand and according to M. F. MacRae, secretary-manager, it was one of the best yet. Good showings of cattle were entered, horses were plentiful and the fair grounds bustled with activity. Fine, Fall weather almost guaranteed the turnstiles would turn to a record crowd. — Record Staff Photos.



A well run fair means an efficient secretary.



A quick glance over the parking lot proved a big crowd was on hand.

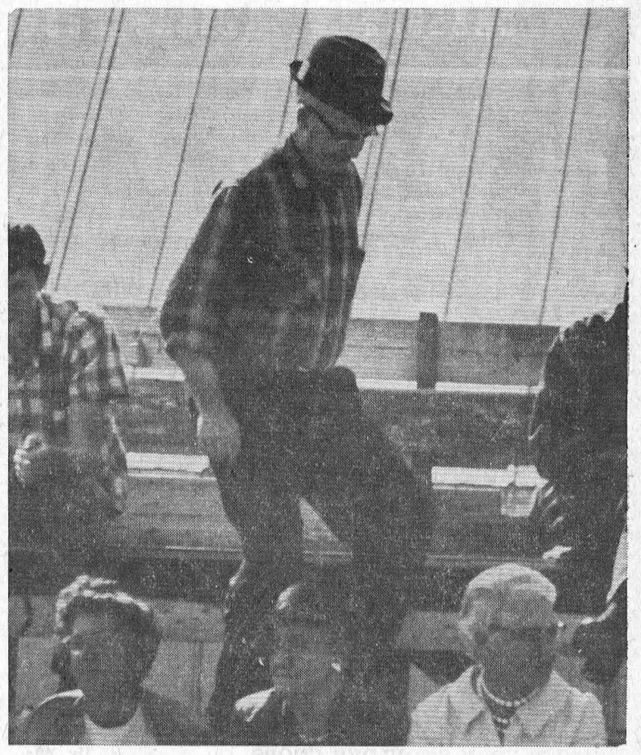

Imagine the camerman's surprise when he found a dancing neighbour!

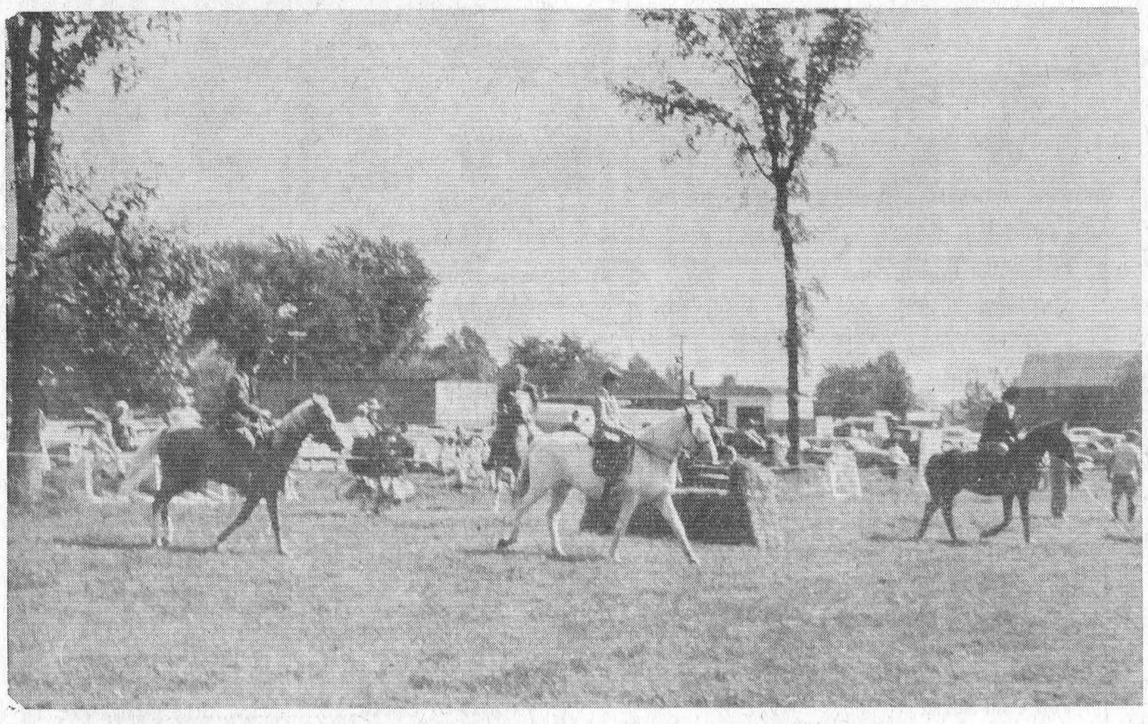

Jumping horses were featured at the fair and here they parade for the crowd.



4-H'ers were out in full force with their calves and professional showmanship.



Bunched on the corners and fighting for the lead, the race horses always are crowd pleasers.

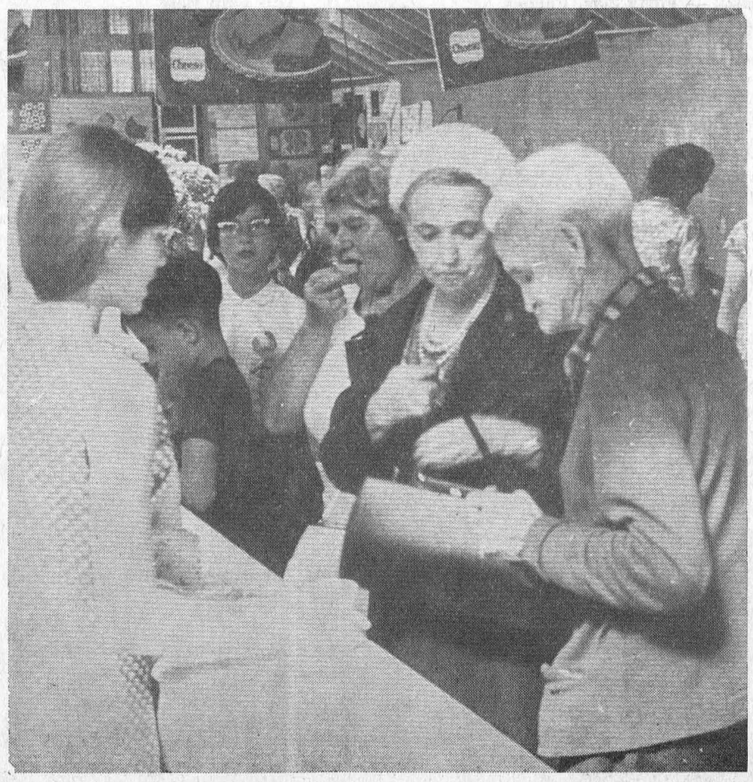

Indoors in the Exhibition building the cheese was good and the show excellent.

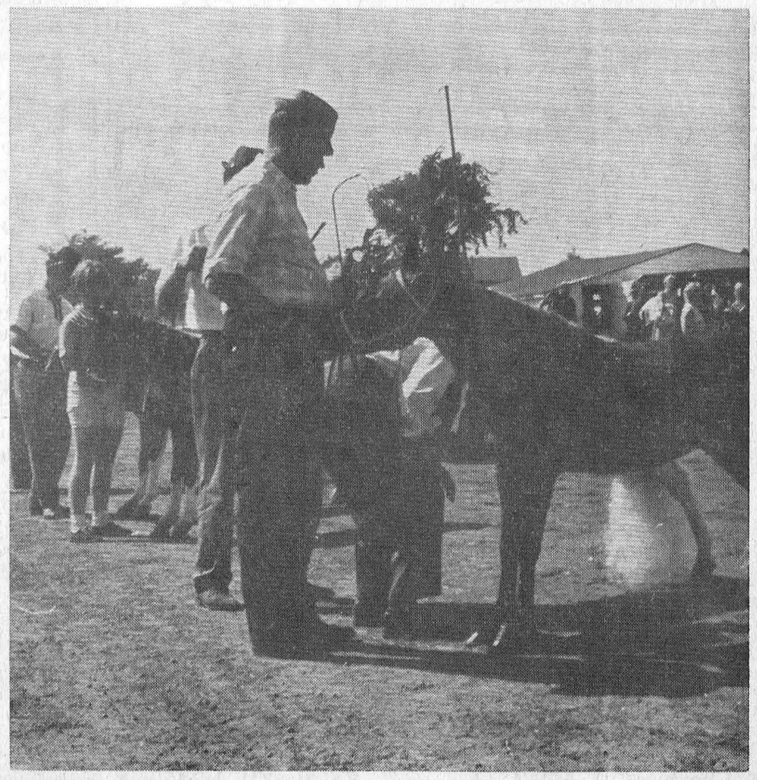

Little showoffs pop up in the pony classes and these were no exception.

Trinity U. C. W. group entertain guests from U.S.

Several ladies of Lisbon United Congregational Church were guests of the Chesterville U.C.W. at their general meeting held on Thursday last at 2.30 p.m. in the dining hall.

Mrs Myles Merkley and Mrs M. E. Johnston greeted the guests and members.

Mrs Myles Merkley opened the meeting with words of welcome followed by a hymn and prayer. The U.C.W. purpose was repeated in unison. Correspondence was read by Mrs D. Docksteader.

Several items of business were discussed. The president reported a good profit from the Fair booth despite the inclement weather.

Mrs Mansel Brownlee had charge of the worship period.

Mrs L. Ferguson, accompanied by Mrs D. Craig delighted the gathering with a vocal solo "Jesus is Always There."

Mrs Lyle Marcellus in her usual capable manner gave an interesting account of Chesterville's early churches.

The programme closed with a medley of old time tunes, played by Mrs Don Cross and Mrs W. Langabeer on their accordians.

A large number of the members were wearing their Centennial gowns. Following the singing of "O Canada," and repeating of the mizpah benediction a social hour was enjoyed.

TOYES HILL

Move to new home in Manotick

Mr and Mrs Raymond Holmes, Ann, Eddy and Ronald have moved to their new home in Manotick.

Mr and Mrs Stan Duncan and Carolyn, Blossom Park, were recent guests of Mr and Mrs Leslie Holmes.

Mr and Mrs John deGroot and baby son have moved from Kingston to London, Ont., where John plans to attend Western University this year.

Mr Tony Verhoven has left for Kingston where he will be attending Queen's University.

Mr and Mrs Mahlon McIntosh visited recently with relatives in Arnprior.

Miss Kathryn Link will be spending the next year in Sudbury while she is teaching at Valleyview Public School.

Miss Ricki Verhoeven, who has accepted a position as typist in Ottawa, spent the week end with her parents Mr and Mrs Wm. Verhoeven.

Mrs Fred Link has returned home from a motor trip through Northern Ontario and Western Canada. She accompanied Mr and Mrs Wm. Merkley and Jim of Morewood and they spent two weeks visiting Mrs Jenny McMillan at Springwater, Sask. They also spent a day at the South Sask. River project at outlook and saw the Gardiner Dam.

Recent guests of Mr and Mrs Fred Link were Mr and Mrs Rae Myers, Gordon, Janet and Linda, Ottawa and Mrs Grace Myers of Morewood and Mr and Mrs J. Myers, Chris and Jo-Ann, Cornwall.

Mr and Mrs Donnie Holmes and Larry, Clinton, Ont., spent the past two weeks with Mr and Mrs Leslie Holmes and with Mrs Marriner, South Mountain.

Mr Jim Pollock, RCAF Station at Sioux Lookout, Ont., and Mr and Mrs Geo. Pollock and famiy, Ottawa, have been visiting with Mr and Mrs Cecil Pollock and Charles.



Mr and Mrs Rheal Rene Allaire were married in St. John's Roman Catholic Church, Osgoode, last month. The bride is the former Marie Rose Deschamps, daughter of Mr and Mrs Arthur Deschamps of Osgoode, and the bridegroom is the son of Mr and Mrs Rmeo Allaire of Finch, Ontari. — Photo by Daykin.

The world's largest stadium is to be found in Rio de Janeiro, Brazil.

Robinson Crusoe was based on the adventures of Scottish seaman Alexander Selkirk.

CARD OF THANKS

May we express our sincere thanks to all who helped so willingly during the fire at the farm last Sunday night. Without your help the loss would have been great. Special thanks to the firemen of Chesterville and Winchester and all the willing farmer neighbours who drew water.

Walter and Mary Mattice.

1

CARD OF THANKS

I would like to express my sincere thanks to my relatives, friends and neighbours who remembered me with cards, letters, gifts, treats and flowers while I was a patient in the Winchester District Memorial Hospital. Special thanks to Dr H. W. Justus, Mrs Mansell Brownlee, R.N., officers and members of Dundas Rebekah Lodge, Rev L. M. Ferguson, Rev D. L. Gordon and Mr Douglas Dunn..

Marion Byers.

1-1

CARD OF THANKS

We wish to thank all our relatives, friends and neighbours for all acts of kindness during our recent bereavement of a dear mother. Special thanks to Rev Mr Craig, Mr D. Dunn, Rupert Nursing Home and staff, also Brownlee Funeral Home.

The Burd Family.

1-1

IN MEMORIAM

MILLROSS — In loving memory of my dear husband, Milton, who passed away September 22, 1966.

It broke my heart to lose you,
But you did not go alone,
For part of me went with you
The day God called you home.

Always remembered and sadly missed by wife Florence.

1-1

Mrs Wesley Fulton, 78

Mrs Wesley Fulton passed away in Toronto on Sept. 8 after a short illness. She was 78 years of age and up to 2 years ago had spent all her married life in Chesterville.

Mrs Fulton was a life member of the United Church Women of Trinity United Church. Active all her life in church work, she especially graced the church choir for many years. Her lovely singing voice was well known throughout the district. She was a member of Chesterville's Women's Institute and active in other civic organizations.

Born at Winchester, she was the daughter of Mr and Mrs Merrick Durant. In 1919 she became the bride of the late Wesley N. Fulton, longtime postmaster of Chesterville. Mr Fulton died in 1956.

One son, Gordon, Willowdale, survives his mother. There are three grandchildren, Charles, Mark and Paul. One brother, Blake Durant, Ottawa, also survives.

Funeral services were conducted here at Chesterville at Vice and Craig Funeral Home at 2 p.m. on Sept. 11. The Rev. L. M. Ferguson conducted the service and interment followed in the family plot at Maple Ridge Cemetery.

Pall bearers were Lyle Marcellus, George Raeburn, Stuart Allen, Allison Graham, Harry Allison and Thomas LaPierre.

To wisely use those few spare hours, take a correspondence course. The Ontario Agricultural College offers eight such courses related to farming. For further information contact: Correspondence Course Office, Ontario Agricultural Office, Guelph, Ontario.

Every Canadian has a direct interest in forest conservation.

SEPTEMBER CLEARANCE SALE Top Quality Cars

1967 CHEVROLET IMPALA—Hardtop, 8 cyl., automatic, vinyl top, power steering, power brakes, radio. 4,800 actual miles. Lic. 13704.

1965 FORD GALAXIE 500—8 cyl., auto., hardtop, radio. Lic. 410051.

1965 FORD GALAXIE 500—4-door, 8 cyl., auto., radio. Lic. E66379.

1965 PONTIAC LAURENTIAN — 4-door, auto., radio. Lic. 394606.

1962 CHEVROLET IMPALA—2-door hardtop, auto., radio. Lic. L7845.

1960 PONTIAC PARISIENNE—2-door hardtop, auto., radio. Lic. L7230.

MORE LATE MODELS EXPECTED SHORTLY

McMILLAN BROS

CARL AND LEON
NEW AND USED CAR SALES
WHERE YOU GET THE BEST FOR LESS

Bus.: 448-2146 — PHONES — Res.: 448-2002, 448-2767

PORK SHOULDER ROAST ..... lb., 43c
SLICED PORK SHOULDER CHOPS ..... lb., 49c
Schneider's CRISPY FLAKE SHORTENING: 4 lbs. for $1.00
FRESH GROUND HAMBURG ..... lb., 49c
SWIFT'S BROOKFIELD BUTTER ..... lb., 65c
SIDES OF BEEF ..... cut and wrapped, lb., 55c
SIDES OF PORK ..... cut and wrapped, lb., 39c

EARL'S MEATS

— FREE DELIVERY —
AND LOCKER STORAGE
Phone 448-2324 — Chesterville, Ont.



Restaurant Sliced Bacon ..... lb., 79c
Clark's Tomato Juice 2 48-oz. tins 69c
Lachine Peas 2 20-oz. tins 35c
Catelli Egg Noodles 2 12-oz. bags 35c
Robin Hood Instant Oats .... 4-oz. box, 55c
Meadow Gold Ice Cream ..... ½ gal., 99c
Baby's Own Soap Buy 3, get 1 free! 4 for 49c

CO-OP

FARMERS

SAVE TIME ON APPLYING FALL FERTILIZER
Use Our Co-Op Bulk Spreading Service
To Fertilize Your Pastures and Meadows
FREE — SOIL SAMPLES TAKEN
Order Your Small Seeds NOW!
Guaranteed Prices Free Inoculants

Patronize Your Co-Op and Save Through Dividends

CHESTERVILLE DISTRICT CO-OPERATIVE INC.
Chesterville: 448-2377 — Finch: YU 4-2450

IGA

TABLERITE BEEF ROUND UP

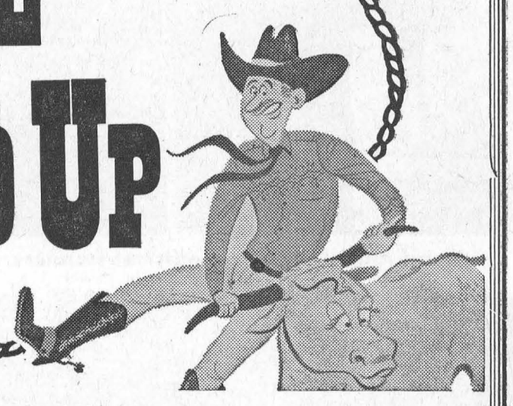

1ST BIG WEEK -- FRONTS OF BEEF

Prices effective until closing Saturday, Sept. 23
We reserve the rightto limit quantities.

Choice Red Brand — Blade Bone Removed
Blade Roast ..... lb., 59c
Juicy, Lean
Cross Rib Roast ..... lb., 75c
Lean, Tender
Short Rib Roast ..... lb., 65c

King of Roasts — (Short Cut), 3rd - 7th Rib
Prime Rib Roast ..... lb., 95c
Economilal Round Bone
Shoulder Roast ..... lb., 55c
Lean — For Braising
Tender Ribs ..... lb., 49c
Lean, Boneless
Gatineau Oven Roast ..... lb., 79c

Tender Red Brand — Well Trimmed
Rib Steaks ..... lb., 1.05
Lean Minced
Shoulder Beef ..... lb., 69c
Red Brand Boneless
Country Club Roast ..... lb., 79c
Tender, Boneless
Imperial Broil Steaks ..... lb., 89c

Shop Our ECONOMY PACK SECTION and Save!
Economy Pack (8 to 10 Chops)
Shoulder Lamb Chops ..... lb., 49c
Economy Pack (10 to 12 Chops)
Rib Loin Lamb Chops ..... lb., 55c
Economy Pack (3 to 4 lbs.)
Link Pork Sausage ..... l., 49c
Freezer Pack — Forty 2-oz. Patties
Beef Patties ..... 5-lb. box, $3.19

INTRODUCING TOP VALU
SLICED COOKED MEATS
Macaroni — Cheese K Dutch Loaf
Mock Chicken Loaf
8-oz. Cryovac pkg.: 35c
Top Valu Slired
Side Bacon ..... 1-lb. Cryovac pkg.: 79c
Top Valu Beef
Steakettes ..... 1-lb. cello, 69c

IGA BEEF ROUND-UP
HOME FREEZER SALE
Branded Approx. 200-250 lbs.
Sides of Beef ..... lb., 59c
Branded Approx. 100-120 lbs.
Fronts of Beef ..... lb., 49c
Branded Approx. 100-120 lbs.
Hinds of Beef ..... lb., 69c
Cut and Wrapped to Your Spelifilations

Top Valu Choice
Cream Corn ..... 6 19-oz. tins, $1
Top Valu Choice
Tomatoes ..... 4 28-oz. tins, $1
Top Valu
Pure Lard ..... 5 1-lb. pkgs., $1
Capri — All Colours
Toilet Tissue ..... 12 rolls, $1
Kraft Canadian
Cheese Slices ..... 3 8-oz. pkgs., $1
Top Valu Choice Fruit
Cocktail ..... 3 19-oz. tins, 89c
Top Valu
Vinegar ..... 80-oz. jug, 49c
Betty Crocker
Pie Crust Mix ..... 3 18-oz. pkgs., $1
Top Valu Medium
Cello Prunes ..... 2-lb. pkgs., 69c
Duncan Hines Asst'd.
Cake Mixes ..... 2 19-oz. pkgs., 89c

CANADA NO. 1 TABLE
POTATOES
50 LB. BAG 99c

Ontario No. 1
Blue Grapes ..... 4-qt. basket, 89c
California No. 1 Thompson
Seedless Grapes ..... lb., 29c
Brazilian Juicy Sweet Eating
Oranges ..... doz. 216's, 49c

Imported No. 1, Genuine
Spanish Onions ..... 2 for 29c
Ont. No. 1
Cello Carrots ..... 5-lb. bag, 45c
Top Valu
Orange Juice ..... 2 6-oz. tins, 27c

CHESTERVILLE ONTARIO
FULTON BROS.
PHONES:
Supermarket: 448-2345
Appliance Store: 448-2195



Presentation of Premier Breeder and Premier Exhibitor Banners at the Central Canada Exhibition, Ottawa, was made during the fair: Left to right: R. A. Stewart, Almonte; Keith Cavanaugh, herdsman, winner of the Premier Breeder Award; Mrs John McCaig, Ormstown, making the presentations; Floyd Dingwall, Berwick, winner of the Premier Exhibitor Award, and Donald McCaig, Norval, Ont., judge of the Jersey Show.

Williamsburg United Church to observe 101st anniversary

The 101st Anniversary of Williamsburg United Church will be observed on Sunday, September 24th., with services at 11 a.m. and 8 p.m.

The Rev Harold N. Burgess, pastor of Howard Park United Church, Toronto, and chairman of West Toronto Presbytery, will preach at both services. His morning sermon subject will be "The Church that Christ Craves" and that of the evening "Can God Dwell with Men?"

Before going to Toronto, Rev. Mr Burgess was the minister of St. Paul's United Church, Cornwall and is well known as a pulpit, radio and television preacher of outstanding ability.

The musc in the morning will be rendered by the church choir, and in the evening by the choir of St. Paul's United Church, Cornwall.

On Tuesday, September 26th the Anniversary Turkey Dinner will be served in the church hall, commencing at 5.30 p.m.

Mainly About People

Mr Wm. Servage spent the wekend in Syracuse visiting with his sister, Mrs Theresa Lisson, who is seriously ill in hospital.

CARD OF THANKS

I wish to thank those who contributed to the Rev Arthur Boal Memorial Fund. Your kindness and concern for my family will always be remembered.

Mrs Jean Boal.
1

rett was honored at miscellaneous showers both in Ottawa and Avonmore.

RIVERSIDE

Berwick W.I. meets at Ouderkirk home

The Berwick W. I. held its monthly meeting at the home of Mrs Jessie Ouderkirk on Wednesday evening.

Mr and Mrs John Stevens of Ottawa, visited at the home of Mr G. Casselman.

Mr and Mrs Glendon Casselman spent Sunday in Ottawa and visited Mrs Kennedy, who is a patient in the hospital.

Sunday visitors at the Clair Robertson home were: Mr and Mrs Elwin Pollock and son Randy and Mr and Mrs Lorne Kingsley and family, Ottawa.

Mrs Alex Rutley spent Sunday afternoon with Mrs J. P. Rady.

Mr Russell Rady was the weekend guest of his mother Mrs Rady.

Mr and Mrs Frank Baker of Ottawa, were Sunday guests of Mr and Mrs E. Montgomery and Mrs Baker.

Mrs Burl Robinson and Brian of Williamsburg, spent Sunday with Mrs R. Bogart.

Miss Brenda McMillan, Ottawa, spent the week end at her home here.

Mr and Mrs Donald McMillan, Oxford Mills, visited Mr and Mrs Chas. McMillan.

CARD OF THANKS

I would like to express my sincere thanks to all my friends and relatives for all the cards, visits, gifts and flowers baby Kirk and I received while we were patients in the Winchester District Memorial Hospital. Special thanks to Dr H. W. Justus and the hospital staff.

Mrs Carol Barkley.
1-1

The camel was one of the first animals domesticated by man.

SERVICE STATION OPEN THIS SUNDAY

Brannen's Garage

To accommodate the driving public, one service station will be open every Sunday.

Dec 65

Ontario's tallest tree is the white pine, which has reached 200 feet tall and 500 years old.

UNITED CHURCH OF CANADA
Williamsburg, Ont.
101st Anniversary
SUNDAY, SEPT. 24
11 a.m. and 8 p.m.
Rev Harold N. Burgess, Howard Park United Church, Toronto, at Both Services
SPECIAL MUSIC
Everyone Welcome
1-1

Robinson – Alguire

In a quiet ceremony at the Rideauview Bible Chapel, Ottawa, Miss Luella Irene Alguire, daughter of Mr Johiel Alguire, of Avonmore, and the late Mrs Alguire was united in marriage with Robert Elwood Robinson, son of Mr and Mrs Robert Robinson, of Avonmore.

The marriage ceremony was solemnized by Rev. R. J. Booker.

Mr and Mrs Robinson were attended by Mr and Mrs Russell Scharfe of Ottawa.

Following the ceremony the hapy young couple left on a wedding trip through the Maritime Provinces. On their return Mr and Mrs Robinson have taken up residence in their new home in Avonmore.

Prior to her marriage the bride-elect was honored at a miscellaneous shower at the home of Mrs Russell Scharfe, Ottawa; at a bridal dinner, arranged by her fellow teachers in Ottawa; and at a miscellaneous shower, attended by relatives, neighbours and friends, held at the home of Mrs Bruce Alguire, Avonmore.

Mrs Robinson is presently on the teaching staff of the West Front Public School, Cornwall.

Carther – Garrett

Rev. Kenneth H. McDonald, Martintown, officiated at the wedding last Saturday evening in St. Andrew's Presbyterian Church, Avonmore, in which Miss Gloria Jean Garrett, daughter of Mr and Mrs Sidney Garret, of Avonmore, became the bride of Barry Reginald Carther, son of Mr and Mrs Reginald Carther, of Winnipeg, Manitoba.

The bride was charming in a white velvet dress with white applica and seed pearls. She carried a floral arrangement of white daisies, oak leaves and greens.

The bride's attendant, Mrs Barrie Alexander, of Ottawa, wore a green velvet dress. Her floral bouquet included blue mums, oak leaves and tangerine wheat.

Following the ceremony the wedding reception was held at the Murray Hill, Cornwall.

Later the young couple left on a wedding trip in Quebec City. For travelling the bride chose a camel suit with dark brown accessories and red roses.

On their return Mr and Mrs Carther will take up residence in Ottawa.

Guests attended the wedding from Winnipeg, Chesterville and Ottawa.

Prior to her marriage Miss Gar-

AVON CALLING

START AT ONCE!

Earn Big Money Supplying Avon Christmas Gifts

We train you to represent Avon. Write: Miss M. Rossister, 4 Maple Crest, Ville de Lery, Que. 1-1

AT THE CHURCHES

CHESTERVILLE - MOREWOOD UNITED CHURCH OF CANADA
Minister: Rev L. M. Ferguson
SUNDAY, SEPTEMBER 24, 1967
Trinity United, Chesterville:
11 a.m.: Nursery Class, Sunday School, Morning Worship.
Morewood United Church:
9.30 a.m.: Divine Worship, Sunday School.

CHESTERVILLE PENTECOSTAL CHURCH
Albert and Ralph Sts.
Telephone 448-2124
Rev Lorne Trimble, Pastor
SUNDAY, SEPTEMBER 24, 1967
9.45 a.m. Sunday School
11.00 a.m. Public Worship
7.00 p.m. Evening Evangelism

EMMANUEL BAPTIST CHURCH
NEWINGTON
David L. Smith, Pastor
SUNDAY, SEPTEMBER 24, 1967
11 a.m.: Morning Wirship jointly with Osnabruck Baptist Church at Osnabruck. The Ordinance of Believer's Baptism will be observed.
7.30 p.m.: Osnabruck Baptist Church: **126th Anniversary Service.**
Guest speaker at both services will be Rev B. G. Smith of the Val Royal Baptist Church in Montreal.
Aug 67

FINCH PASTORAL CHARGE UNITED CHURCH OF CANADA
SUNDAY, SEPTEMBER 24, 1967
Douglas Dunn, lay minister, in charge.

PRESBYTERIAN CHURCH
J. K. Jensen, Student Minister
SUNDAY, SEPTEMBER 24, 1967
Dunbar: 9.30 a.m.
Morewood: 11.00 a.m.
Chesterville: 7.30 p.m.
Communion services. Rev Mr Inglis from Winchester will be conducting the services.

CHURCH OF THE HOLY TRINITY
The Rev G. T. Churchill, Rector
SUNDAY, SEPTEMBER 24, 1967
1st and 3rd Sundays at 9.30 a.m.
2nd and 4th Sundays at 11.00 a.m.

PRESBYTERIAN CHURCH
St. Luke's, Finch; Knox, Crysler
Rev Wm. W. McI. Craig, B.A.
SUNDAY, SEPTEMBER 24, 1967
9.45 a.m.: Knox, Crysler
11.00 a.m.: St. Luke's, Finch
Everyone Welcome

UNITED CHURCH OF CANADA
Williamsburg — Colquhoun
Rev D. L. Gordon, Minister
SUNDAY, SEPTEMBER 24, 1967
Anniversary Services at 11 a.m. and 8 p.m. in the United Church, Williamsburg. Sermons by Rev H. N. Burgess of Howard Park United Church, Toronto.
Everyone Welcome

SHELL

SHELL Furnaces Installed
With Low Down Payment and Up to 10 Years to Pay
KEEP YOUR HOME PROPERLY HUMIDIFIED WITH A POWERED CENTRAL OR PORTABLE HUMIDIFIER
Portable Electronic Air Cleaner to Keep House Dust, Dirt and Pollen Free
NEW AND USED OIL TANKS
And Ask About Our White Porcelain Oil Burning Annex Heaters
S. G. Black Fuels Ltd.
Phone 774-2109 Winchester
2-2

MARY MAXIM WOOL
Northland . . 4-ply, sk., $1.19
Cloudspun . . . 2-ply, sk., 89c

Boys' Knit Shirts — For size 8-14 yrs. Good choice of plain or fancy patterns. Price ..... **$2.19 - $2.69**
Goodhue Coveralls — For men. Green drill or blue denim. Zip front. Size 34-44. Price **$8.95**
Towels — Medium weight terry — 22x45. Good choice of attractive patterns, colours. Price, ea. **$1.59**
Esmond Blankets — 72x84. Nylon - rayon blend. Choice of 6 colours. Price **$4.98**
Ladies Nightgowns — Flannelette. Short or long styles, attractive patterns. Price ..... **$3.19 - $4.19**
Carson Luggage — For ladies. Blue, grey Overnite or Wardrobe Cases. Price ..... **$13.95 - $19.50**
Sewing Baskets — Straw. Fine selection of styles, colours. Price ..... **$2.98 - $11.95**
KNITTING YARN SPECIAL — We still have a small quantity of our 3-ply **Wool - Nylon Blend Yarn.** Save 8c ball. Special, ball **29c**
Moriarty's
Phone 448-2354 — Chesterville

LEDUC'S MARKET
FINCH
FORMERLY HENDERSON'S ALLIED
SAVE 29c — LARGE **TOMATO JUICE** 48 oz. **3 for $1.00**
Minute Maid FROZEN **ORANGE JUICE** 6 oz. **5 for $1.00**
10 Lbs. White Sugar 75c
HEINZ Baby Food ..... 9 for 99c
Moderne Bathroom Tissue ..... 3 2-roll packs, 69c
York Frozen Raspberries ..... 15 oz., 2, 79c
Pan Dandy Bread ..... 24 oz., 5, $1.00
KIK, ORANGE CRUSH, GINGER ALE 30-oz. Bottles, **6 for $1.00** plus bottles
King Size — Reg. $1.97
Blue Duz $1.65
Catelli Chicken Noodle Soup 10c
Nut Sweet Peanut Butter ..... 16 oz., 33c

Freshly Sliced PORK, CHICKEN or CHEESE LOAF: **69c lb.**
SHOULDER ROAST LAMB **39c lb.**
Burns WEINERS OR HALF LB. BACON 2, 89c
SLAB BACON, Sliced to Your Choice ..... lb., 69c
By Popular Demand:
Burns Ready to Eat Ham ..... lb., 43c
Burns Bologna by Piece ..... lb., 29c
— Phone 984-2270 —

CARD OF THANKS

To all those people who were such a tremendous help when fire raged through our plant and lumber yard: It was gratifying too see the immediate response shown by our employees, neighbours and friends who assisted in bringing ihe fire under control. Special thanks to the volunteer firemen from Chesterville, Finch and Winchester for their amazing feat of keeping our losses at such a minimum. We also thank the police for their traffic control, Bell Telephone and Ontario Hydro crews for restoring our services so quickly. Your help will long be remembered.

Dutch Sash and Door Co. Ltd.
1

HOLIDAY NOTICE
Our store will close for annual holidays from Sept. 25th until Sept. 30th.
Please Take Note
SUMMERS' BAKERY, WINCHESTER, ONT.
1

NOTICE
TO CONSIDER A BY-LAW

Take notice that a by-law for raising $40,000 under the provisions of The Tile Drainage Act, will be taken into consideration by the Council of the Township of Finch, at the Township Office Building, Berwick, Ont., on the 6th day of November, 1967, at the hour of 8.00 in the evening.

A. V. Empey, Clerk.
2-2

TYPEWRITER RENTALS
We Can Now Supply
RENTAL TYPEWRITERS
Only $6.00 per Month
BLANK KEYBOARDS FOR STUDENTS OR LETTERED
THE CHESTERVILLE RECORD
CHESTERVILLE PHONE 448-2144
12-3

SAVE ON THESE ITEMS...
Green Giant NIBLETS CORN ..... 4 for 85c
New Ast'd. START FLAVOUR CRYSTALS ..... 2 for 39c
ROBIN HOOD FLOUR ..... 7-lb. bag, 75c
Maple Leaf S.P. COTTAGE ROLLS ..... COV ½'s, lb., 59c
LEG OF PORK ..... whole or half, lb., 59c
For Roasting — Short Cut STANDING RIB ..... lb., 89c
Shopsy's ALL BEEF SAUSAGE ..... lb., 65c
Full Ripe SUNKIST ORANGES ..... 3 doz., $1.00
Home-Grown No. 1 POTATOES ..... 50-lb. bag, $1.19
Paramount Fancy SOCKEYE SALMON ..... half tin, 58c
Lady Mary BLANKET ..... with $5 purchase, only $3.95
CASSELMAN RED AND WHITE STORE
Phone 448-2373 Chesterville

FREE!
BEATTY WATER BOWLS
BUY 3 BOWLS AT REGULAR PRICE OF $8.60 EACH
Get 1 Bowl FREE!
NO LIMIT AS TO QUANTITY
OFFER GOOD UNTIL SEPTEMBER 15, 1967
MILLER'S HARDWARE & BUILDERS' SUPPLIES
PHONE 346-5658 AVONMORE, ONT.
29tf

Newsletters of Community Happenings as reported by Our Correspondents

Country Correspondence

Phone or send your personal news to your local correspondent or call the Record at 448-2144, Chesterville

BERWICK

Spending holidays at Parental home

Miss Jeanette Rady of Ottawa is spending her holidays at her parental home here.

Mr and Mrs Thos. Comrie and boys, Finch, were guests of Mr and Mrs Rene Lalonde and family on Sunday.

Mr and Mrs Bert Rady were in Ottawa on Sunday afternoon.

Mr and Mrs Wm. Tupper of Montreal were guests of Mrs A. Burd on Sunday.

Mrs Olga Stark is visiting with relatives in Ottawa.

Miss Mary Kearns spent Sunday afternoon at Ottawa with her brother, John Kearns, who is a patient at the Civic Hospital.

A number from here attended the funeral of the late Mrs Arthur Burd who died last week at Rupert's Nursing Home, Newington. She was buried at Crysler on Monday.

The family of the late Catherine MacQueen has our sympathy on the death of their mother who died last week. Mr Ed Hunt has our sympathy on the death of his brother, Sheridan Hunt, who passed away a week ago.

Mrs A. Anderson returned home at the weekend after spending a few days with her daughters at Ottawa.

7TH AVE., OSNABRUCK

Leave Wednesday for Toronto

Mr and Mrs Gary Pender and Mrs Cuff, Toronto, left on Wednesday for home after spending a few days with Mrs Jenny Flegg.

Paul Brownlee left on Friday to attend Queen's University, Kingston. d

Mr and Mrs James Hesson and Mrs Gertie Wert, Ingleside, were Wednesday guests of Mr and Mrs John Grandaw.

Friends and neighbours from this community called at the funeral home at Casselman on Sunday or attended the funeral services Monday at Lemieux for the late Alcide Dube, a former resident here. He leaves his wife, the former Margaret Lalonde, three children, Cecile, Linda and Arthur, his mother, Mrs Adelarde Dube, and four brothers and four sisters.

NORTHIELD STATION

Returns home to Downsview

Mr Cecil Warner, Downsview, returned home Friday after visiting his mother, Mrs Stella Warner, for a week. His son, William, spent the holiday weekend and returned home on Monday.

Mr Dwaine Eamer, Toronto, attended his grandmother's, Mrs Susan Thompson's, funeral Sunday and stayed a few days with his parents, Mr and Mrs L. Eamer.

Miss K. Cleary, R.N., Toronto, was a recent guest of Mr and Mrs L. Eamer.... and Mr Dwaine Eamer.

The sympathy of the community goes out to the relatives and friends of Mrs Susan Thompson.

Miss Shirley Beatty has taken employment in Ottawa.

The sympathy of the community goes to relatives and friends of Mrs M. E. Burd.

Mrs Robert Beatty and family have returned home after visiting Mr Beatty in Ste. Ann de Beaupre and visiting friends in Peterborough.

Mr and Mrs Leslie Eamer made a business trip to Montreal Saturday morning.

Mr and Mrs Roy Alguire were recent guests of Mr and Mrs Lloyd Harris and Bonnie.

Mr and Mrs Ray Boclair and friends, Toronto, were weekend guests of Mr and Mrs A. Boclair.

6TH AVE., OSNABRUCK

Spend weekend with grandparents

Gail and Davey Ferguson, of Finch, spent the weekend with their grandparents, Mr and Mrs James Ferguson.

Mr and Mrs Guy Cromie and family, Ottawa, were guests on the weekend with Mr and Mrs T. Cromie.

Mrs Wm. Sanderson, Mrs Kenneth Shaver, Mrs John Sanderson and Mrs James Ferguson spent Tuesday in Cornwall.

Mr and Mrs Floyd Scott and Lloyd, Prescott, Mr Dwain Beckstead, Brockville, and Miss Mildred Scott were weekend guests with Mr and Mrs Ross Scott.

Mr and Mrs Jack Roberts, Toronto, Mrs Earl McDougall, Lunenburg, Mrs Carl Snyder, Ingleside, were guests on Tuesday with Mr and Mrs Ross Scott.

Mr and Mrs Ross Scott spent Thursday at Expo.

Miss Mildred Scott entered Cornwall General Hospital as nurse-in-training.

Mr and Mrs Neil Gallinger, of Cornwall, were Sunday supper guests with Mr and Mrs Clifton Gallinger and Charles Gallinger.

THE BITTER END

Veteran bell-ringer Ralph Bickers was in a predicament. His pants began falling down while his team was ringing a special peal of 5,000 changes a Lowestoft, Eng.

Bickers' belt broke, but he kept on ringing with one hand, clutching his britches with the other.

Finally the strain was too much. Bickers lost his concentration and made an error.

Head bell-ringer Alfred Crowe called off the peal.

Bickers said later:

"I'll never again go bell-ringing without braces."

Brewing of beer in Canada goes back to the 17th century with the first brewery founded in 1668.

NATION VALLEY

Attend wedding in Cornwall

M and Mrs Harvey Barkley, Robert and Martin Barkley attended the wedding of Mr and Mrs Brian Heaton of Brockville. The wedding was held in Cornwall.

Mr J. Munro, Ottawa, spent a fe wdays recently with Mr and Mrs Ralph Gray.

Mr and Mrs Alton Styles of Poughkeepsie, N.Y., Mrs Russell Link, Belleville, Mr and Mrs John Vincin, Laurie and Bruce Vincin of Osgoode, Miss Lorilee MacMillan of Chesterville, and Mrs D. Runions of Morewood were recent guests at the Styles home.

Mr and Mrs Albert Bowman and Miss Abbie Bogart of Chesterville, Mr and Mrs Morris Dewe of Cornwall were rerent guests with Mr and Mrs Lloyd Merkley and family.

Mr and Mrs Milton Casselman of Morrisburg were resent guests with Mr and Mrs Ewart Stoddart and Basil Stoddart.

Mr and Mrs Kenneth Merkley spent last week at Chalk River.

Master Lyle Bush of Avonmore spent a few days recently with Mr and Mrs Ewart Stoddart.

Callers on Sunday afternoon with Mr and Mrs Lloyd Merkley were Mr and Mrs Floyd Whitteker of Williamsburg and Mr and Mrs Billie Dixon of Chesterville.

GOLDFIELD

Recent visitors at Avonmore

Mr and Mrs Stuart Duff and Miss Jean Duff visited Mr and Mrs Lloyd McIntosh and family at Avonmore.

Miss Mary Cameron and Mrs D. A. Gillies attended the joint meeting of the Ladies Aid Society and W. M. S. of St. Luke's Presbyterian Church held in the church hall on Wednesday evening.

Miss Vera MacLean spent a few days at Expo.

Mr and Mrs William Vine of Ogdensburg, N.Y. called on Mr D. C. MacLeod and Gillies Bros. on Friday.

Rev. W. W. McI Craig called on Mr Douglas McIntyre who is a patient in the General Hospital, Cornwall.

Rev. W. W. McI. Craig called on Mrs Wm. Paul, member of the Knox Presbyterian Church, Crysler, who is in the nursing home at Eamer's Corners.

Rev. William C. Inglis conducted the 127th anniversary service of St. Luke's Presbyterian church Finch, morning and evening service. Mrs W. Murdock of Cornwall, was the soloist in the morning and at the evening service Miss Debra Begg of Crysler, was the soloist.

Mr and Mrs D. A. Gillies and Miss Mary Cameron attended the Avonmore Fair on Saturday.

Rev. W. W. McI. Craig called on Mrs M. Hunter who is a patient in the Annex Hospital and Mrs G. Pollock who is in the Lodge.

Mr and Mrs Sherwood Rutley spent a week end with Guardsman Elroy E. Mills and Mrs Mills at Picton.

Mrs Ralph McElheran of Three Hills, Alberta, Mrs Jack L. Martin of Phippen, Sask, and Mr Dave Rutley of Rosedale, B. C. returner to their home after spending a few weeks with Mr and Mrs Sherwood Rutley and other friends in the district.

Rev. W. W. McI. Craig called on Mr Alexander S. Munro.

Rev. W. W. McI. Craig and Mrs E. W. Craig are spending some holidays with friends in the U. S.

FROM DOWN UNDER

Two armed, masked men burst into a bungalow in a Melbourne, Australia, suburb, apologized to its male occupant and left.

The bandits had planned to rob a scrap metal dealer but picked the wrong house in the wrong suburb.

Before leaving the men bound the occupant of the house and later telephoned police to go and release him.

One of the bandits even left a carving knife to cut his bonds with. Under the knife was a note saying, "Please give us five minutes start."

Police still are searching for the bandits.

5th Ave., OSNABRUCK

Sympathy extended to Dube family

We extend our heartfelt sympathy to Mrs Alcide Dube and family, friends and relatives of the late Mr Dube.

Mr and Mrs Lawrence Moke, Mrs Annie Ferguson, Mr and Mrs Dick Donnelly, Ingleside, spent Sunday evening with Mr and Mrs Fraser Hanna and family, Finch.

A number of friends and relatives attended the birthday party for Richard Moke and Grace Hartle held at the home of Mrs Richard Moke on Saturday evening.

Mrs Ira Moke, Lunenburg, Mrs Ethel Beckstead, Mrs Richard Moke and Chris, Ingleside, spent Tuesday with Mrs Lawrence Moke.

Mr and Mrs Earl Robinson of Monkland, Mr and Mrs Dick Donnelly, Mrs Annie Ferguson, Mr and Mrs Garnet Beckstead, Gordon and Billie, Mr and Mrs Ronnie Beckstead and Randall, Mr and Mrs Richard Moke and Chris, Mr John Dingwall, Finch, Fay Beckstead, Newington, spent some time at the home of Lawrence Moke.

Mr and Mrs Fleming Lapiere of Sudbury, spent a few days with Mr and Mrs Harold Rombough and family.

Mr and Mrs Garnet Beckstead and family, Mr and Mrs Fay Beckstead and Jane, Newington, were Wednesday tea guests with Mr and Mrs Harvey Armstrong and family, Ingleside.

Lawrence Moke spent Sunday evening with Mr and Mrs Earl Beckstead, Ingleside.

Mrs Ethel Beckstead and Jimmie, Ingleside, Mr and Mrs Lawrence Moke were Sunday tea guests with Mr and Mrs Earl Robinson, Monkland.

A Buckinghamshire Eng., bride almost had to call off the wedding at the last minute because she couldn't shut her mouth. She yawned and her jaw stuck.

Two hours of treatment finally got it closed again, but doctors warned her not to yawn on her honeymoon.

Clark Dairy Products

Available in Chesterville

Processed in Eastern Ontario's most modern plant using the very latest equipment and methods.

CALL

Winchester 774-3630

or

Casselman's Red and White Store

CHESTERVILLE

WINCREST DAIRY

BASIL DAWLEY and SONS

2

MOVIES

NOW SHOWING

Thlrs., Fri., Sat. Sept. 21-22-23

"THE LAS VEGAS HILLBILLYS"

In Colour. Starring Jayne Mansfield, Ferlin Husky and Mamie Van Doren.

Mon., Tues., Wed. Sept. 25-26-27

"WIFE SHOPPING ITALIAN STYLE"

Admittance restricted to persons 18 years of age or over.

Cinemascope and Colour. Starring Rhonda Fleming, Juliet Prowse and Ugo Tognazzi.

The WINCHESTER

BUSINESS FORMS BY Crain

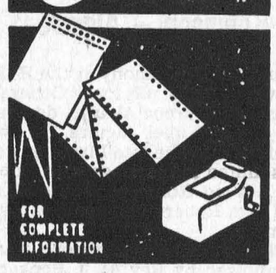

PHONE

448-2144

Contact Blake Feeley, Rep.

THE CHESTERVILLE RECORD

NEW DIMENSIONS IN DAIRYING

SURGE

LO-PROFILE SIPHON BREAKER CUP

for parlor use

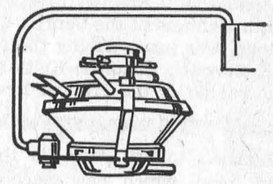

- Milks ALL cows regardless of teat placement or udder clearance.
- Enables you to drop teat cups individually.
- Provides visibility so you can see each quarter as it milks out.
- Has capacity to allow a complete break in the column of milk to insure vacuum stability and prevent backwashing.
- Unit adjusts for proper amount of tug and pull.
- Cleans in place.

SEE IT TODAY AT

R. KEITH McMILLAN

FINCH ONTARIO

— Pnone 984-2844 —

Art and Amy DAYKIN

PHOTOGRAPHY

WEDDINGS
FAMILY GROUPS
CHILDREN

Phone Osgoode 826-2567

Osgoode - Ontario

26tf

You may select your wedding invitations, announcements and accessories with complete confidence as to quality and correctness of form.

Wedding announcements of...

- TRADITIONAL BEAUTY
- CLASSIC DISTINCTION
- SOCIAL CORRECTNESS



Personalized wedding napkins, matches and cake boxes also available.

INTERNATIONAL

THE CHESTERVILLE RECORD

Phone 448-2144 Chesterville

Wedding Invitations

- ANNOUNCEMENTS
- INFORMALS
- ACCESSORIES

FOR THE DISCRIMINATING

SULLIVAN BROS.

General Contractors

FARMERS

Take advantage of the ARDA Program:

CLEARING FENCES—

Pays 40% up to $500

FIVE BULLDOZERS and BACKHOES TO SERVE YOU

— Phone 448-2660 —

CHESTERVILLE

24tf

TRUCKS and BUSES

SCHOOL BUS—1958 INTERNATIONAL — 14 passenger, A-1 condition.

1964 JEEP—Big Six, deluxe model, 4-wheel drive, ¾-ton.

1962 MERCURY—1-ton, dual wheels with insulated box, 6,000 miles warranty on engine.

ALSO AVAILABLE: PICK-UP TRUCKS

1966 CORVAIR—4-door hardtop, 110 h.p. motor and automatic transmission. 6,000 miles.

1962 FORD STATION WAGON — 4-door, 6 cyl.

ALBERT & RAYMOND

GREGOIRE AUTO LTD.

443-2885 — PHONES — 443-2842

EMBRUN — ONTARIO

AUTHORIZED CHEV. AND OLDS. DEALER

SALESMEN: MARCEL LEFEBVRE, TOM ARMSTRONG,

Sail White Empress to Europe



Start Right—in London

Come on board a great White Empress. It's a non-stop floating party all the way to Europe. See the latest movies, the tops in entertainment and dance the Atlantic nights away. Challenge your neighbours to invigorating deck sports or sharpen up your hand at bridge. Swim, soak up the sun or just laze in a deck chair while the tang of the ocean breeze sharpens your appetite for magnificent White Empress meals. Arrive relaxed and refreshed. Then explore London, the dazzling metropolis, and get your holiday off to the right start. And you still have all of Europe ahead of you. So many good reasons for sailing White Empress. One way fares from $276.

For further details contact your travel agent or any Canadian Pacific Office.

visit CANADIAN PACIFIC COMINCO PAVILION expo67 Montreal, Apr. 28 - Oct. 27

TRAVEL Canadian Pacific

TRAINS/TRUCKS/SHIPS/PLANES/HOTELS/TELECOMMUNICATIONS
WORLD'S MOST COMPLETE TRANSPORTATION SYSTEM

FRED S. COONS
INSURANCE

Phone 448-2398 Chesterville

* EXPERIENCE * SERVICE
* INTEGRITY

H. WINSTON ALGATE, Optometrist
Office will be open in Chesterville at P. J. Gilroy's
THURSDAY, OCTOBER 5, 1967
FOR APPOINTMENT — CALL 448-2355
"To Avoid Confusion" Make Appointments Well in Advance

SELECT AND CONSULT AN INDEPENDENT INSURANCE AGENT AS YOU WOULD YOUR DOCTOR OR LAWYER

HOUGH INSURANCE AGENCY

Ph. 448-2854 Chesterville Box 294

SAVE $$ NOW

NO FINANCING CHARGES
UNTIL APRIL 1st 1968
on any new Ford tractor

NO FINANCING CHARGES
UNTIL JUNE 1st 1968
on new
Ford Hay Tools or Forage Harvesters

Enquire today about the Ford Pre-Season "Trade 'N Save" Plan

Ford TRACTORS EQUIPMENT

Ford Motor Company of Canada, Limited
TRACTOR AND EQUIPMENT OPERATIONS

PAUL MONAST & SON

Phone 448-2462 Chesterville



A PATZ BARN CLEANER IS BUILT...

★ stronger!
★ with fewer parts!
★ for rugged use!
★ for easier servicing!

Also Manure Stackers, Silo Unloaders and Cattle Feeders

For Complete Information and Installation See:

LORNE ACRES
WINCHESTER

— Phone 774-2643 —

21tf

Nestle plant entertains district engineers

On Monday evening, September 11th, about twenty-five members and friends of The Institute of Power Engineers journeyed to Chesterville on the invitation of Nestle Ltd., to meet with the Institute members from the surrounding area, and tour the Chesterville Plant.

On arrival, Nestle Ltd. afficials outlined the products manufactured at the plant. Following this, the guides for the tour took over and conducted groups of eight to ten people, through the plant. A number of interesting items were pointed out; one in particular - a 50-year-old single sylinder steam engine still operating an electric generator. At one time this generator supplied all the power required in the village; today, the same machine will only supply the power for a small portion of the plant itself.

After the tour, the group gathered in the Legion Hall to hear a very interesting talk by Mr Sam Aston, Chief Chemist with Courtaulds (Canada) Ltd. on zinc recovery from water used in the process of tire yarn and rayon.

It was pointed out that Courtaulds (Canada) Ltd., pioneered in this field, with Mr Aston doing the research and designing the pilot plant. Today, the zinc going to the river through the sewer, has been reduced by almost 95%. This in turn, reduces water polution of the river and helps preserve fish and wild life in the water.

Mr Ken Salmon, in a few well chosen words, thanked Mr Aston for a very educational and informative talk and invited him to meetings in the future.

Mr R. J. Crowe, president of the Cornwall Branch, presided over the business meeting and announced that the Institute, in co-operation with C.C.V.S. would again sponsor Night School classes for stationary engineers.

Mr K. A. MacKinnon initiated Mr Bruce McCormick into the Cornwall Branch.

Mr Jim Upper thanked Nestle Ltd. for the privilege of touring their plant. Mr Joe Pringle replied stating it was a pleasure and a privilege to have the Stationary Engineers and their friends visit them in Chesterville.

Mr Seth Inglis outlined a tour and meeting planned for October 2nd, 1967.

The meeting closed with coffee and doughnuts through the courtesy of Nestle.

Our woodlands cover an area of 1.6 million sqcare miles.

North Valley U.C.W. meet in church

The September meeting of the North Valley U.C.W. was held in the church on Wednesday evening. The meeting opened with the call to worship by the president. The hymn "More Love to Thee O' Christ" was sung. The scripture lesson was taken from Ps. 12 and was read in unison.

The minutes of the last meeting were read and aproved. The roll call was answered by a verse containing "Service." The treasurer's report and M & M report were given. It was moved by Mrs J. Flegg and seconded by Mrs C. Gallinger that the treasurer pay the allocation, parsonage taxes and Presbytery fees.

The bake sale was reported as a success and more donations were handed in. It was decided to make October "Christmas donation month. The caretaker was paid.

The roll call of the next meeting will be answered with a verse containing "Thanksgiving."

The hymn "Take Time to be Holy" was sung and the meeting closed with the Steward's Prayer.

A REAL SWINGER

Rev Harry Pike is a swinger.

A former navy chaplain in semi-retirement at the southern Vancouver Island community of Shawinigan Lake, Mr Pike has vitality which puts men half his age to shame.

At 67, he is a sports car enthusiast, an active golfer, skater and zither player.

He fresently barrels down the Trans-Canda Highway in his light Lotus Elan either to play golf or to minister to his Protestant community church at Elk Lake.

His Lotus, weighing only 1,500 pounds and capable of an honest 130 miles an hour, is transportation the clergyman enjoys. He confesses to pushing it to almost top speed on wide-open Prairie highways.

EVERYBODY EATS

TRY THESE

• • • •

By Helen Graham



PEPPERS — RED AND GREEN

ADD VARIETY AND COLOUR to your meals with sweet peppers. Serve them raw in salads, baked with filling for supper dishes or make tempting pepper relish to serve with cold meat later on in the winter.

Pepper Relish

15 sweet red peppers
15 green peppers
15 medium onions
4 cups vinegar
1 cup sugar
1 tsp. mustard seed
1 tbsp. dry mustard
1 tbsp. celery seed
2 tbps. salt

Wash peppers, remove seeds and cores. Peel onions. Put vegetables through food chopper, using coarse blade. Place in large preserving kettle, cover with boiling water and let stand 5 minutes. Drain thoroughly. Add vinegar, sugar, spices and salt; cook until vegetables are tender —about 10 minutes, stirring occasionally. Pour into hot sterilized jars. Cool and seal.

Chow Chow

This relish uses both red and green peppers and is a good one to make now if you have some green tomatoes you want to use.

30 medium green tomatoes
½ cup salt
½ medium cabbage
3 green peppers
2 sweet red peppers
2 medium onions
6½ cups vinegar
2 cups sugar
1 tbsp. celery seed
1 tbsp. mustard seed
½ tbsp. whole cloves

Put tomatoes through food chopper using coarse blade. Combine with salt and let stand ½ hour. Put into cheesecloth bag and let drain overnight. Add cabbage, peppers and onions which have been put through food chopper. Mix vegetables together and add vinegar, sugar and spices tied loosely in a cheesecloth bag. Cook uncovered, over low heat until vegetables are tender—about 20 minutes. Pour into clean, hot jars. Cool and seal with paraffin.

French Fried Pepper Rings

These make a tasty addition to to your vegetables, or may be served as a garnish for meat.

Wash peppers. Cut out stem and remove seeds and core, being careful not to break pepper. Cut pepper into thin rings and fry in deep fat about 10 minutes. The peppers shrink considerably during cooking so you will want to allow at least one pepper per serving. After removing from fat drain in brown paper. Add salt and serve hot. Delicious!

Stuffed Green Peppers

Select peppers of suitable size and shape for stuffing; cut slice from end; remove tongue and seeds; parboil 5 minutes. Drain. Fill with corned beef hash, creamed, cooked corn or meat or cheese stuffing. Cover with buttered crumbs and bake in moderate oven 30 minutes.

Meat Stuffing

2 cups minced ham or chicken
2 fresh tomatoes, chopped
1 medium onion, chopped
Salt, pepper, celery salt and a dash of sweet basil

Mix ingredients together and fill peppers. Top with buttered crumbs.

Former Parks chairman George H. Challies to be honoured

Saturday, September 23, 1967 has been selected by the St. Lawrence Parks Commission as "George Challies Day". On this occasion, past and present members of the Ontario Legislature, Ontario Hydro and the St. Lawrence Parks Commission will gather to pay tribute to the man who was in no small way, responsible for one of the finest systems of Parks and Historic Sites in Canada. Activities will commence at 2:00 p.m., adjacent to the main entrance to Crysler Farm Battlefield Park, with the unveiling of a plaque to Mr Challies, by the Honourable Leslie Frost, former Premier of Ontario this will be followed by a reception and dinner.

Mr Challies was born, and received his early education in Dundas County. He later attended Waterloo College and the University of Toronto. He later attended Waterloo College and the Univedsity of Toronto. He entered politics in 1929 upon election to the Ontario Legislature, in 1931 was apointed Provincial Secretary. From 1932-34 served as Minister of Game and Fisheries and in 1934 was appointed Minister without Portfolio and Vice-Chairman of Ontario Hydro. He served in the latter capacity until his appointment as Chairman, The St. Lawrence Parks Commission in 1955. During his many years as Vice-Chairman of Ontario Hydro, Mr Challies, was instrumental in the development of Rural Hydro in Ontario. He was deeply interested in the development of the St. Lawrence River, not only as a source of power but also for its possibilities as a navigation system. Mr Challies brought with him in 1955 a wealth of experience which proved invaluable during the formative years of the St. Lawrence Parks Commission. The results of his leadership and guidance speak for themselves particularly in the following areas, Upper Canada Village, Srysler Farm Battlefield, and the Long Sault Parkway.

Among those expected to attend Saturday's Ceremony — The Honourable John P. Robarts, Prime Minister of Ontario, Members of the Provincial Cabinet, Representatives of the Federal Govrnment and mmbers of Mr Challis family.

DURANT FLOWERS & GIFTS
Chesterville
Let people know you care:
SAY IT WITH FLOWERS or a GIFT FROM OUR SHOP
World-wide Wire Service
WE DELIVER
— Phone 448-2060 —

Grantley U.C.W. hold meeting

The September meeting of the Grantley U.C.W. was held at the Community Centre. In the absence of the president, Mrs Rodger Salmon presided at the meeting.

With Mrs M. Robinson at the piano, the opening hymn "Take Time to be Holy" was sung. The worship service was given by Mrs Earle McMillan. Mrs Ralph Winters read the Lesson followed by prayer in unison.

The minutes of the last meeting were read by Mrs C. Merkley. Seven members answered the roll call by naming their first school teacher. Mrs iWnters read from the "Women df the Bible."

Mrs A. Dunbar gave a reading on "Giving."

The meeting closed with prayer in unison.

A vote of thanks was extended to Mrs Winters, who was in charge of the meeting and for bringing along her twin sons Barry and Brent who had just had their first birthday.

The roll call for the October meeting will be a "Thanksgiving Thought."

WATCH THOSE TIRES!

Too many motorists have the distorted belief that an automobile tire can stand air pressure up to 50 or 60 pounds. Possibly they can under labratory tests but pressure in a standard automobile tire should never go above 32 pounds.

Overinflation is a dangerous condition for any auto tire. Tires run hard and are extremely sensitive to impact damage and weakening of the body. Overinflation also causes excessive wear in the centre of the tread. A tire with too much air pressure is more likely to suffer fabric breaks.

The manual that comes with a new car provides proper inflation for every tire on every car. The Council and the Rubber Association of Canada consistently stress the importance of proper inflation to extend the life of a tire as well as enhance its ability to give a smooth, safe ride.

LONGEST HITCHING POST IN NORTH AMERICA

Calgary has the Stampede, Montreal has Expo and Armstrong, has the longest hitching post in North America.

After finding out it would cost too much to go mod, the Okanagan Valley community of 4,000 decided to go western.

First of all they built a mile-long hitching post. Then the town's stores ordered in all the western garb possible to meet the demands of residents and tourists.

Mayor J. M. Jamieson says the move to a western motif started in June when merchants decided it would cost too much to modernize their stores.

"They decided it would be cheaper, more fun, have just as much effect and liven the town up a bit if they went western."

Now Armstrong sports genuine watering troughs, shutters on windows and buildings, loads of buggies and carts, a gay 90's theatre and displays of original town, road and fire equipment.

The English game of darts was fashionable at the 13th century court of King Henry II.

Brockville Presbytery holds executive meeting

The executive of the Brockville Presbytery met in St. Pauls Church, Winchester, at 2 p.m. on Sept. 13th, 1967.

In the absence of the president, Mrs T. R. Gates, Brockville, the vice-president, Mrs Colin MacGregor, Morewood, presided and gave the call to worship.

Mrs Robt. Ledgerwood, Winchester, read the scripture followed by meditation and prayer.

The treasurer, Mrs Don Hyndman, Kemptville, reported that the group is $1,000 below the giving to synodical. Various departmental secretaries gave short reports.

Mrs Alan Mearns, Cardinal, reported on the June 3rd to 6th congress meting in Kingston.

The next executive meting will be in December and the January Annual will be held in Brockville.

Miss MargaretBoyd, Regional Secretary, stressed the use of discussion and worship groups at the meetings to replace the numerous reports.

The group was also urged to use the blue Women's Missionary book as well as the book mentioned in the "Glad Tidings" for study purposes.

Mrs Earol Torrence closed with prayer.

Refreshments were served by the Winchester Auxiliary.

Berwick W.I. meets at Ouderkirk home

The Ladies of Berwick Women's Institute met at the home of Mrs Jessie Ouderkirk for their September meeting. Mrs Clem Rushford presided and was assisted by the sec.-treas., Mrs A. Anderson.

The roll call was answered by eight members. The motto was "If you are dog tired at night, perhaps you have growled all day."

An invitation was accepted from Moose Creek to attend the grandmothers meeting. Some members will attend a short course in Finch. A donation was sent to the district project. Two articles are to be sent to be sold at the Fall Convention at Ot-

Several reading were given by Mrs Johnson Ouderkirk and Mrs Malcolm Foster.

The meeting was brought to a close with a vote of thanks from Mrs Johnson Ouderkirk to the hostess Mrs Jessie Ouderkirk, who served a dainty lunch assisted by Mrs Mills Foster, Mrs D. Meldrum and a social time was enjoyed.

"Frosted grapes" are attractive garnishes for a salad plate or for an accompaniment to a tall glass of fruit punch. "Frosted grapes" are simple to make. Brush the grape with egg white beaten with a little water. While the fruit is still damp, sprinkle with coarse sugar and allow to dry. Use in small bunches.

Moroccan and Greek fishermen have long guided their boats to a predetermined spot in the Mediterranean to take aboard a supply of fresh water. At this point, fresh water springs send water to the surface of the sea that is practically uncontaminated by salt.

Easterbrook - Stark

An out of town wedding of interest was solemnized in Queenston United Church on Saturday, September 9, at 3.30 p.m., when Miss Bonnie Alexandra Stark, daughter of Mr and Mrs Adam Alexandra Stark became the bride of Dr. William Michael Easterbrook, son of Professor and Mrs William Thomas Easterbrook, Willowbank Blvd., oTronto.

The ceremony was performed by the Rev. Donald Etiles of Queenston and St. Davids United Churches.

Given in marriage by her father, the bride wore a short gown of cotton brocade, fashioned on princess lines with a low scooped neckline. Entwined lace formed her headpice and she carried sweetheart roses and stephanotis.

Twin sistr of the bride, Miss Heather Roberta Stark of Hamilton, was maid of honour. Her princess line gown was of pink crepe fashioned with a scooped neckline.

Best man was Dr. Peter MacCulloch of Montreal and ushering duties were performed by Dr. Mel Peterseil, and Mr Joel Easterbrook, both of Toronto.

Following the ceremony, a reception was held at 5 o'clock at the Queenston Restaurant.

After a week's motor trip to the Laurentians in Quebec, Dr. and Mrs Easterbrook will reside at 931 Avenue Rd., Toronto.

HOWARD G. LOUGH & COMPANY
Chartered Accountants
THIRD ST. WEST, CORNWALL, ONTARIO
TELEPHONE WE 2-8691
(26) 1-1

MURIEL'S FLOWERS
For Every Occasion
We Deliver
Phone 774-2201
WINCHESTER

NOTICE
C. Hill an independent consultant registered under "Winchester Management Consultants," offers his services to the public.
FARM ACCOUNTING — TAX CONSULTANT
CANADA PENSION — COMPENSATION
UNEMPLOYMENT INSURANCE
Call Collect 774-2439
OR WRITE BOX 512, WINCHESTER, ONT.
24tf

CHARTERED ACCOUNTANTS
LICENSED TRUSTEES IN BANKRUPTCY
MacLEOD, COMRIE & COMPANY
338 SECOND ST. WEST, CORNWALL WE 2-3613
SHOPPING CENTRE, MORRISBURG KI 3-2935

FLOOR COVERINGS
ARE
Our Business
OUR RANGE OF MODERN STYLES, PATTERNS AND MATERIALS IS UNMATCHED
CUMMING
FURNITURE SALES
PHONE 448-2397 CHESTERVILLE

FARMERS
WE SELL AND SERVICE
New Idea BARN-O-MATIC Stable Cleaners and Silo Unloaders
FULLY GUARANTEED — PRICES ARE RIGHT
PARTS ALWAYS AVAILABLE
BEFORE YOU BUY— GIVE US A TRY!
CLEMENT FEED & FARM SUPPLIES LTD.
Office, 448-2161 —Phones— Res., 448-2824

Buy the Best! TIRES Buy SIEBERLING
LOW LOW PRICES!
Our Prices are THE GREATEST
Quality & Grade Matched
WE ARE LOWER
NYTEX: Summer Quality Tires
COMMUTER: Winter Quality Tires
CECIL MACNABB
PHONE 448-2047 MOREWOOD, ONTARIO

REAL ESTATE
. . . Residential
. . . Farm Property
. . . Business
For Information Call
774-2331
W. C. MacDONALD
Real Estate Broker
Winchester
47tf

GORDON McINTOSH
Sales Service
— PHONE 987-2923 —
CRYSLER ONTARIO

The Bargain Table

"An Article Advertised is an Article Sold"

CLASSIFIED ADVERTISING RATES

FOR SALE, FOR RENT, HELP WANTED, ETC., MARRIAGE, ENGAGEMENT and COMING EVENTS, **10 cents a line, counting 5 words to a line, minimum 75 cents first insertion. Subsequent insertions at 7 cents a line, with a 40c minimum.** CARDS OF THANKS, **10 cents per 5-word line, minimum 75 cents.** IN MEMORIAMS, **75 cents plus 25 cents for each 4 line verse.**

FOR SALE — 25 B.R. x R.I.R. pullets, 5 months old, $2.00 each. —Apply to Gordon MacGregor, Newington. 1

FOR SALE — Purebred Holstein bull, serviceable age, sired by Anthony. Dam 'Very Good.' — Apply Mac Arbuthnot, Russell, Phone 445-5322. 3-3

FO RSALE — Riteway double unit milker, complete for 18 cows, good condition; Ford tractor pulley; 27 pigs, 7 weeks old. —Apply Arnold Cooper, Lunenburg, Phone 537-2387. 2-2

FOR SALE Two 2-wheel car trailers; 2 wagons, 8-ply tires, Collie pups (2 months old). — Apply Lachapelle Wreckers, Finch, Ph. 984-2573. 2-2

FOR SALE — Three-year-old 23" Electrohome television, black and white, excellent condition, with Channelmaster antenna. — Call 448-2805. 1

FOR SALE — Papec corn harvester, p.t.o. and blower; only filled nine silos. Terms can be arranged. — Apply to Milton Stewart, Phone 448-2727, Winchester. 2

FOR SALE — Approx. 50 pullets, White Rock cross, 5 months old, laying, at $2 each. — Apply to Donald Runions, Phone 448-2266, Morewood. 1-1

SALE — New and like-new clothing for all the family from Sept. 21 - Sept. 30. Come in and browse around. — Alma Chene, Highway 43, near Finch. 1-1

FOR SALE — One 23" Canadian General Electric television, in excellent condition, only 3 years old. (Traded in for Canadian General Electric colour TV). — Fulton's TV and Appliances, Chesterville, Phone 448-2195. 1-1

FOR SALE — Two used washing machines. Both in operating condition. — Fulton's TV and Appliances, Chesterville, Phone 448-2195. 1-1

FOR SALE — For the cool evenings coming up, we have a full line of electric heaters starting as low as $16.95. — Fulton's TV and Appliances, Chesterville, Phone 448-2195. 1-1

FOR SALE — Used Thistle carriage, good condition. — Phone 448-2039. 1-2

FOR SALE — Straw on field. — Apply to Charles and Harry McAuley, Phone 774-3588. 1-2

FOR SALE — Two-storey barn, 22x40, steel roof, double boarded, situated in the village of Berwick. — Apply Douglas Pilon, Berwick. 1-2

FOR SALE — Navy blue tartan suit for teenager, waist 28", like new. — Apply to Mrs Harold Sharkey, Phone 448-2830, Chesterville. 1-2

FOR SALE — Case '530' tractor and industrial loader, snow bucket and cab, power steering, good condition, good rubber. $2,700.00. —Apply Robertson Equipment, 3058 Pitt St., Cornwall, Phone 932-2841. 1-2

PLOW POINTS — We have a large stock of plow points to fit all makes of plows. These points are guaranteed, replaced if broken. — Apply Bogart Motor Sales Ltd., Phone 448-2488, Chesterville. 2-3

FOR SALE — Gehl 16' automatic forage box and wagon, only 2 years old; Papec forage blower, used, long table; new Papec forage harvesters and wagons; 4 Collie pups; 1963 Acadian sedan, clean, one owner. — Apply to Ewart Carkner, Winchester, Ont. 1-2

FOR SALE — Turnips, carrots and tomatoes. — Apply to W. Tesselaar, RR3, 3 miles North-East of Chesterville. 2

FOR SALE — 1964 Chevrolet Impala Super Sports 2-door hardtop, 283 motor, automatic, radio; brown with matching brown interior. — Apply Lyle Smith, c/o Angus Smith, Chesterville, Phone 448-2129. 1-3

HELP WANTED — Male or female for packing carrots. — Apply Cornelius Tym, Phone 448-2058. 1-3

BE SHARP! — Hand, band and circular saws sharpened by machine. Also, new potatoes, $2.25 per 100 lbs. — Apply John Van Oers, Howard St., Chesterville, Phone 448-2986. 1

FOR SALE—Eat more; eat better, pay less — Fresh pork roasts, per lb., 39c; barbecue hamburg lb., 43c; barbecue breakfast bacon, lbs., 59c; barbecue steaks, lb., 55c. All above items are packaged in 10-lb. packs. Farmer's style beef roast, lb., 49c. We process all meat for home freezers at 2c a lb., hamburger included. — Phone 774-2005 or 448-2538, Bill Marcellus. 42tf

BEATTY DEALER — Your Beatty dealer is now King Plumbing and Heating in Chesterville. Repairs, new equipment, free estimates. We have taken over all parts formerly held in stock by Coyne's Hardware. — King Plumbing and Heating, Phone 448-2333, Chesterville, Ont. 50tf

FOR SALE — Propane gas stove, very good condition. Reasonable. —Phone 984-2619. 1-1

FOR SALE — Refrigerator for sale. Reasonable. — Phone 987-5241. 1-1

FOR SALE — Purebred Border Collie pups. — Apply Floyd Dingwall, Berwick, Phone 984-2911. 1-1

FOR SALE — Fairbanks-Morse electric automatic push-button stove. — Phone 448-2745, Mrs Anna Bell Louck, Chesterville. 1

FOR SALE — 48" springs and mattress, good condition. $8.00. —Apply Alf Jarvis, Phone 448-2189. 1-1

FOR SALE — Concrete silo construction, reduced prices balance of this season. — Apply B. Puddephatt, RR2, Merrickville, Ont. 4

FOR SALE — Findlay space heater, 10" pot; girl's red winter coat, size 5; Quaker wood or coal stove; all in good condition. —Apply Bill Winters, Finch, RR1. 1

PIANO WANTED — Good upright piano needed. — Phone 448-2654. 1

EMPLOYMENT WANTED — A middle-aged woman desires light housework or companion duties. —Phone 448-2616. 1-1

STORAGE AVAILABLE — Chesterville and District Agricultural Society has room for dead storage for boats and trailers. Accommodation is available starting in the Fall until May 15, 1968, in the exhiibtion hall. Storage at owners' risk. — For rental rates and arrangements for storage call: Eril Casselman, President, Chesterville Fair, Phone 448-2342, Chesterville. 2-2

NOTICE — Our smokehouse is now in operation to smoke bacon. —Earl's Meats, Chesterville. 4-4

LOST — Eyeglasses lost on Main Street between King and Queen. — Finder please call Miles Ouderkirk, Phone 448-2413, Chesterville. 1

FOR RENT — 2-bedroom house on Mill St., town water, gas heat; suitable for working couple. Available after October 2, 1967. — Phone 448-2553, Walter Hummel. 1-1

FOR RENT — Large apartment, 3 bedrooms, heat, hydro and water. Available October 1. — Apply to John Vanden Bosch and Son, Phone 448-2396 or 448-2359. 1-1

MILK CUSTOMERS — Having taken over the franchise to operate Cameron's Dairy products, I wiuld ask your patronage and support. We will be pleased to service all our old customers in Chesterville, Crysler, Morewood, Berwick. — Sonny Elliott, Chesterville. 1-1

APPLES — Due to the shortage of help we are offering top quality McIntosh apples for sale. Bring your own containers and pick them yourself. $1.50 per bus. Open every day, while they last! Fresh cider on weekends. — Lyle S. Casselman, RR1, Iroquois. 2

CORN PICKING — I am equipped to do custom corn picking. —Apply Dwight E. Droppo, Chesterville, Phone 448-2930. 2-2

HELP WANTED — Apple pickers needed at Smyth Orchards, Dundela. — Phone 652-4089. 2-3

WANTED—Man over 21 to work for feed company. Must be able to drive truck. Forty hours straight time, up to 8 hours overtime at time and a half. — Write Box 7688, c/o Chesterville Record, Chesterville. 1-2

WANTED — Apple pickers, starting September 18. — Apply to A. T. Farlinger and Sons, Phone 543-2272 or 543-2897. 1-2

NOTICE—Anyone wishing to buy their supply of potatoes for winter use, it would be advisable to pay me a visit and see what I am offering for sale. Quality is outstanding. — Apply to Allan Merkley, Dunbar. 1

NOTICE — Your beef cured, cut and wrapped, including hamburg, 3c lb. — George Laflamme, Chesterville, Phone 448-2822. 3-4

FOR SALE — One litter carrier and bucket, used just 2 months; also 200 feet track. One electric washing machine, in fair condition. — Phone 448-2268. 1-3

MEN WANTED — Men wanted for general construction work.— Apply Wemerman Construction, South St., Chesterville, Phone 448-2077. 1-3

HONEY FOR SALE

Honey Now for Sale at

TERMEER'S APIARIES

First Road N.-E. of Goldfield, FINCH, ONT.

— Dial 984-2890 —

47tf

Eastern Ontario Guernsey Club Annual CONSIGNMENT SALE

30 HEAD REG. GUERNSEYS All Close to Calving or Just Fresh

IVOR WILLIAMS FARM

Half Mile off 16 Highway, 5 Miles North of North Gower, 2 Miles South of Kemptville

on

TUESDAY, SEPTEMBER 26

Starting at 1.30 p.m.

TERMS — CASH

Harold Brown, Auctioneer, Cornwall, Phone 932-7925. 1-1

FOR SALE — Slightly used '264' International truck motor, 6 cylinder, price $275.00. — Phone 448-2125. 1-2

SELL REAL ESTATE — Join Ontario's largest Realtor specializing in vacation, rural and town properties. No experience necessary, we will train you. Excellent commission arrangement. For appointment call or write Mr Omar Chisholm, RR No. 5, Belleville, 962-7686, H. Keith Ltd., Realtor, 181 Eglinton Ave. E., Toronto 12, 487-3333. 2-3

LUMBER AND BUILDING SUPPLIES—For all your needs drop in at Byers Building Supplies Limited, just north of Chesterville. Man on duty 8 a.m. - 5.30 p.m. 19tf

CUSTOM SLAUGHTERING—We will pick up and slaughter your beef and pork; cut, wrap and freeze.—Earl's Meats, Chesterville, Phone 448-2324. 31tf

ATTENTION — Farmers and Drovers: We buy sick or dead animals, cows or horses, for pet food only. Top prices paid according to size, quality and animal not dead more than 2 to 5 hours. 24-hour service. Call Russell 445-2859 collect. Renald Moss, Russell, Ontario. Licence No. 61-C-67. 25tf

ANTIQUES WANTED—Old glass; coloured pieces, any style, clear pattern glass and old china. Wooden ware: butter bowls, prints, pine corner and flat cupboards, small pine washstands, sinks, chests, desks, tables, cobblers' benches, settees, spice and coffee mills. Old brass: candlesticks, kettles, mirrors, picture frames, vases. Old iron: pots, coffee grinders, etc. Oil lamps: fancy table oil lamps, hanging oil lamps, wall oil lamps. No matter how large or small, give us a call. If you wish to sell or just want a free appraisal write or call collect. — Gordon and Doris McDonald, The Castor Shop, Box 138, Phone 445-5229, Russell. $1 Jan. 68

RUBBER STAMPS—We can supply all types of rubber stamps on short notice. Reasonable prices and personal attention to each order. Ask about them at the 'Record" Office. 2tf

USED VACUUMS AND POLISHERS—Excellent used vacuums and polishers. Will demonstrate in your home.—Write or phone L. Bissell, Box 57, Ingleside, Phone 537-2598. 27tf

EQUIPMENT RENTALS — Air compressors, 'dozers, sand, gravel, building heaters, house moving.—Sullivan Bros., Phone 448-2660, Chesterville. 16tf

WHY PAY MORE? — Fill your freezer with Western steer beef. Front quarters: 43c lb, all ready for your freezer. — Apply Bill Marcellus, Phone 774-2005 or 448-2538. 39tf

WANTED — As we are the only dead stock plant in the region. We wish to advise you we have no agents on our payroll. Therefore by dealing directly with us you get much more for your dead and sick animals as the meat from dead animals in grad ed in three classes. We pay from $5 to $12 for cows, $5 to $20 for horses. If your animal is in a higher class we pay you maximum value. So for prompt service call collect — Herb Loucks, Winchester, Ont., Phone 774-5250 or Guy MacAbee, Crysler, Phone Zenith 13470. The Receiving plant phone number is 51RP67. Collector's li. no. 66C67. 37tf

WANTED—Your animals, dead or alive, with no cost to you, 24-hour service. For prompt service call collect Gerard Hebert, Drover, Crysler, Phone Chesterville 448-2612 or Crysler 987-5364. Licence No. 22C66. Will pay $5.00 to $10.00 per call for horses and cows and the value of the animal. 30 June 67

Ford

TRACTORS EQUIPMENT

PLOWING

Demonstration

Thursday, Sept. 21

1.30 - 4.30

Come and try your favourite FORD Tractor and Plow!

On the Farm of Peter Van Kessel Just Across from Chesterville Park

1-2

DEPARTMENT OF PUBLIC WORKS OF CANADA
CAPITAL REGION

TENDERS

SEALED TENDERS addressed to "Supervisor of Tendering, Capital Region, Department of Public Works, Bonaventure Building, 301 Elgin Street, Ottawa 4, Ont.," and endorsed "TENDER FOR LANDSCAPING, W.S.A.C. BUILDING, CIVIL SERVICE TRAINING CENTRE, KEMPTVILLE, ONTARIO, will be received until 3.00 p.m. on **TUESDAY, SEPTEMBER 26, 1967.**

Tender documents can be seen, or can be obtained through the Plan Distribution Office, Room 117, Bonaventure Building, 301 Elgin Street, Ottawa 4, Ontario.

To be considered each Tender must be made on the printed forms supplied by the Department and completed in accordance with the conditions set forth therein.

The lowest or any tender not necessarily accepted.

Jean Drouin, Supervisor of Tendering. 1-1

DEPARTMENT OF PUBLIC WORKS OF CANADA
CAPITAL REGION

TENDERS

SEALED TENDERS addressed to "Supervisor of Tendering, Capital Region, Department of Public Works, Bonaventure Building, 301 Elgin Street, Ottawa , Ont." and endorsed "TENDER FOR MECHANICAL MODIFICATIONS TO CENTRAL EMERGENCY GOVERNMENT FACILITIES, CARLETON PLACE, KEMPTVILLE AND SMITHS FALLS, ONTARIO, will be received until 3.00 p.m., **TUESDAY, OCTOBER 3, 1967.**

Tender documents can be obtained on deposit of $25.00 in the form of a CERTIFIED bank cheque to the order of the RECEIVER GENERAL OF CANADA through: The plan distribution office, Room 17, Bonaventure Building, 301 Elbin Street, Ottawa, and can be seen at the Builders' Exchange office in Ottawa.

The deposit will be released on return of the documents in good condition within one month from the date of tender opening.

To be considered each tender must be submitted on the forms supplied by the Department and must be accompanied by the security specified in the tender documents.

The lowest or any tender not necessarily accepted.

Jean Drouin, Supervisor of Tendering, Capital Region. 1-1

Township of Osnabruck
TENDERS ON LAND

Sealed tenders, plainly marked as to contents, will be received by the undersigned until 5.00 p.m., October 2, 1967, on any one or all of the following:

(i) West half of Lot 37, Con. 9 — 15 acres, more or less, about 8 acres quarry rock.

(ii) Part of the West half of Lot 6, Con. 8, that parcel of land south of the Crossroads and West of the C.N.R. right-of-way, formerly owned by Janet McAvoy.

(iii) Vacant lot. 165' x 132' in Lot 1, Con. 3, about ½ mile West of the Long Sault interchange.

Anyone tendering on all properties must list the amount for each separately.

L. E. Marcellus, Clerk-Treas., Bor 340, Ingleside, Ont. 1-1

AUCTION SALE
of
HOLSTEIN CATTLE
At the West Farm of Harold Brown, One Mile East of Eamer's Corners on South Branch Road
— Watch for Sale Signs —
on
SATURDAY, SEPT. 23, 1967
Starting at 2.00 p.m.

40 Head Registered and High Grade Holstein Cattle, the complete herd of Duncan Lawson, consisting of: 15 Milking Cow, 4 Registered, 7 Close Springing Cows and Heifers, 2 Registered; 9 Open Yearling Heifers, 3 Registered; 9 Calves up to 1 yr. old.

Harold Brown , Auctioneer, Phone 932-7925, Cornwall. 1-1

SEPTEMBER ARTHRITIS MONTH

September is "Arthritis Month" but to more than 1,000,000 Canadians, suffering due to arthritis and other rheumatic diseases is a daily aspect of life. Too few people are aware of the dismal toll which these diseases take in both human misery and economic waste. More than 285,000 Canadians are disabled by arthritis and rheumatism, 63,000 of whom are totally or severely incapacitated. Last year, more than 9,000,000 work days were lost in Canada as a result of these diseases at a cost of $100,000,000 in wges alone.

The control of some forms of arthritis is now possible. Many sufferers are today living nearly normal lives. These are the patients who have put their faith in early diagnosis and modern treatment to prevent serious disability due to arthritis. As a result of effective and progressive research during the past few years, it has been demonstrated that such disability can be prevented in about four out of five patients. This is the new hope for all who suffer from arthritis.

Arthritis research has been spearheaded by The Canadian Arthritis and Rheumatism Society which was organized in 1949 with the objectives of improving methods of treatment, and learning the cause and cure of the diseases.

The work of the Society is commended and everyone is urged - particularly during "Arthritis month" - to support its important efforts to bring us relief from this distressing affliction.

FOR SALE — General Electric automatic washer, 2-speed, used one year. Price reasonable. — Phone 987-5243. 2

Osnabruck Centre W.I. hear guests speakers

Miss Ivens and Mrs Dorothy Morgan, teachers at Sunnybright School for retarded children, Williamsburg, were guest speakers at the September meeting of Osnabruck Centre W. I. held at the home of Mrs Gordon Hall.

The topic o fthe program was Education. Mrs Delbert Flintoff introduced the speakers. There are sixteen children at their school between the ages of eight and eighteen years and Miss Ivens displayed some of the things that are used in teaching them. Mrs Lloyd Gallinger thanked the ladies for a very interesting talk and presented each with a gift.

The roll call "Name a city or town in Ontario and tell its importance" was answered by twenty members and five visitors. Mrs George Ferguson gave the Smile of the evening. Mrs D. Morgan gave a fine comment on the motto "Its what you learn after you know it all that counts".

The correspondence included several thank you letters. It was decided to sponsor an adopted child for another year. A delegate was appointed to the Ottawa Area Convention and it was arranged to contribute two articles to the convention bazaar. Four get-well cards were signed by all present.

After the meeting was closed by singing "God Save the Queen". Mrs R. Hanley conducted contests which were won by Mrs Eckford, Mrs M. Countryman and Mrs John Grandaw. Refreshments were served by the hostess assisted by Mrs G. Ferguson and Mr M. Countryman. Mrs Morley Warner thanked the hostesses on behalf of the Institute.

The October meeting will be held at the home of Mrs Lloyd Gallinger.

AVONMORE FAIR—

(Continued from Page 1)

Mrs Hilda McLean was unchallenged in the bottle goods class. Indeed Mrs McLean held the same position in the show of household articles. Mrs Aileen Connelly, Newington, displayed some fine exhibits bearing the Centennial crest.

In the flower show Mrs W. W. Campbell was the major winner and as such won special prizes. The Glen-Stor-Dun Lodge, Cornwall, offered stiff competition as did Mrs James Begg, Monkland, and Mrs Roy Simpson.

The quality of the work done by the elementary school children was particularly good. This year the show was arranged largely by George Willis, art supervisor in the public schools of Roxborough Township. There were several interesting specials which created much favourable comment from fair patrons.

Osnabruck Centre W.I. holds successful Centennial Night

Osnabruck Centre W. I. held a Centennial Night in Osnabruck Centre Hall, with an attendance of over eighty. Nearly all the W. I. branches in the county were represented.

A variety program was presented with Mrs Neil Cleary at the piano. A duet by Dale and Lee Rupert, who were in colonial costume. Solos and duets by Judy Ross and Shirley Presley with Mrs Ross at the piano. Mrs Dorothy Morgan, a monologue entitled "Gossip".

Mrs David Rutley was chosen Queen for the evening with two ladies-in-waiting chosen from ladies wearing the oldest jewellery, Mrs Filion, Avonmore, and Mrs G. Wert, Newington. They were escorted to their seats by Dale Rupert. A Grand March was held of thirty-two ladies in Centennial costume. The Queen drew the winning ticket on the centennial quilt, won by Mrs John Gallinger. The door prile was won by Mrs Len Thompson, Newington, she also won a prize for being the oldest member present. Other prizes presented were to: Mrs S. McKay, Moose Creek, for having a birthday nearest this date; Mrs J. A. Rupert, for nearest wedding anniversary and Mrs Wm. Petit of Newington, for the lucky cup.

Lunch was served.

Mrs Rushford, Berwick extended a vote of thanks for a pleasant evening on behalf of all present.

Dedication ceremony at Grenville Park

On Sunday,September 23, 1967, at 2 p.m. the St. Lawrence Parks Commission will honor citizens of Grenville County, who paid the supreme sacrifice in World War II. At this time F. M. Cass, M.P.P. will unveil a plaque, dedicating the "Avenue of Maples" to the memory of the fallen. Eighty maple trees planted in the form of a cross signify the number of citizens of Grenville County who gave their lives in the cause of freedom. Following this ceremony a second plaque will be unveiled, dedicated to the memory of the late Carl Reilly, a former member of the St. Lawrence Parks Commission. Officiating at this unveiling will be F. M. Cass, M.P.P. assisted by Mrs H. Thompson.

Included among those attending will be, Honourable J. A. C. Auld, Minister of Tourism and Information, Mrs Jean Wadds, M.P. The Chairman of the Parks Commission, Mr Fern Guindon, Vice Chairman, Allan Farlinger, and members of the Commission. Legionnaires from the Legion branches in Grenville, will form a guard of honour and provide colour parties. Also attending will be reeves and mayors of Grenville County.

COMING EVENTS

* * * *

ANNIVERSARY SERVICES

Special services, marking the 91st anniversary of the congregation and the 21st anniversary of the dedication of the present church building, will be held next Sunday, September 24, in St. Andrew's Presbyterian Church, Avonmore. Guest speaker at the 11 a.m. and 7.30 p.m. services will be Rev Donald C. MacDonald, BA., Simcoe, Ontario, minister of the Avonmore Church from 1948 to 1955. There will be special numbers by the choir. A cordial invitation is extended to all friends throughout the district to share in these services. 1-1

CHESTERVILLE W.I.

Chesterville Women's Institute will meet in the Intitute Room on Wednesday, September 27, at 7 o'clock for a pot luck supper. Topic: Home Economics. Miss Marion Casselman will show pictures taken during her trip to Australia. Members are asked to bring a friend, also plate, knife and fork. 1-1

PLOWING MATCH

The 26th annual Plowing Match of the Dundas County Plowmen's Association will be hedl on the farm of J. Frank Casselman, Morewood, on Wednesday, October 4, 1967. Plowmen from a distance requiring tractors call the president, Mr J. Frank Casselman, not later than October 2, 1967. 2-2

RESERVE DATE

Reserve Tuesday, October 24, 1967, for the 2nd Centennial bean supper sponsored by the Ladies' Auxiliary, Branch 434, Royal Canadian Legion. 1-1

ANNOUNCEMENT

Friends and relatives of Mrs Gertie Wert are invited to call at the home of her son, Sterling Wert, on September 23, from 2 to 5 p.m., the occasion being her 80th birthday. (No gifts please). 1-1

CHURCH SUPPER

Reserve the evening of Wednesday, October 4, for the Elma United Church annual harvest supper. 1-1

RESERVE DATE

C.W.L. Centennial bazaar to be held Saturday, October 14, 1967, in St. Mary's School auditorium. 1-1

NOTICE

Mac's Barber Shop and Nancy's Beauty Salon will be closed for holidays from Saturday, September 23, to Saturday, September 30. Re-open Monday, October 2. 1-2

ANNIVERSARY SERVICES

The 101st anniversary of Williamsburg United Church will be held on Sunday, September 24, at 11.00 a.m. and 8.00 p.m. Rev Harold Neal Burgess, pastor of Howard Park United Church, Toronto, will preach at both services. Special music by the church choir in the morning, and by the choir of St. Paul's United Church, Cornwall, in the evening. Everyone welcome. 1-2

TURKEY DINNER

The annual anniversary turkey dinner of Williamsburg United Church will be held in the church hall on Tuesday, September 26, commencing at 5.30 p.m. Tickets: Adults, $1.50; children under 12 years, 75c. Everyone welcome. 1-2

FALL RUMMAGE SALE

The annual Fall rummage sale of Trinity United Church will be sponsored by the Evening Unit and held on Friday afternoon, September 22, at 1.30, in the church dining hall. Good used clothing will be offered. 1-2

SOCIAL EVENING and DANCE

Sponsored by Chesterville Chamber of Commerce

CHESTERVILLE COMMUNITY HALL

SATURDAY, SEPT. 23

Dancing 9-12

MUSIC BY RUSS HAY

— $3.00 per couple —

1-2

DR. R. GIANTURCO
VETERINARIAN
Winchester Springs
First House, East Side, Coming from Winchester
Phone 774-3104 (party line). If no answer call 774-5651' til 6 p.m.
Oct 67

Professional Directory

MONUMENTS

Representing LON'S MEMORIALS

Apply **DWIGHT CROWDER**
Williamsburg — Phone 535-2683

Clement Insurance Agency
Since 1893
GENERAL INSURANCE
Our knowledge and experience n Insurance enables us to give you a first class, prompt, efficient service.
JOHN CLEMENT
Chesterville — Ph.: 448-2598
3-4-66

MAC'S BARBERSHOP

Open Days:
Monday to Saturday
Open Evenings:
Tuesday, Thursday, Friday
Closed Wednesday Afternoon

Bank of Nova Scotia Building
July 68

ROCK OF AGES — Look for this seal. It's your guarantee of permanence.
J. L. KINKAID
KI 3-3184, Morrisburg
FAMILY MONUMENTS — Authorized Dealer
In Chesterville call Glen Merkley, 448-2187. Dec 67

LICENSED AUCTIONEER
I solicit your attention:
I can give you a Complete, business-like Sale Management Service. Costs no more.
R. HAROLD BROWN
— Cornwall, R.R. 2 —
Phone 932-7925, Area Code 613
Mar '64

JACK H. BUSH
GENERAL INSURANCE AGENT
Automobile
Fire — Casualty
Farm
Mutuals
YOUR Independent Insurance AGENT
AVONMORE and FINCH, ONT.
June 68

Avonmore Poultry Yards
WE BUY LIVE POULTRY
Tel. Avonmore 346-5762
STIRLING LANG, PROP.
Mar 66

LICENSED AUCTIONEER
Will handle all kinds Household or Farm Auctions. Reasonable rates. Call:
GORDON ROSS
NEWINGTON
Phone 346-5548, Avonmore
Sept. 65

HAROLD D. POAPST
nsurance and Real Estate Broker
Representative
Grenville Insurance Co.
-utomobile, Fire, Casualty, Etc.
Phone Us Collect
PH. 774-2602 — WINCHESTER
Aug. 67

VICE & CRAIG LTD.
FUNERAL DIRECTORS
Chesterville, Winchester Metcalfe
774-2120
One phone number to serve all three locations.

DELBERT HUMMEL
Licensed Auctioneer for all kinds of sales, at reasonable charge. Chesterville, RR1. Dec 67

R. G. Dodds, D.D.S., L.D.S.
Dentist
DIAL 448-2334
At Residence on Albert Street
CHESTERVILLE
Feb 68

CHESTERVILLE FREE PUBLIC LIBRARY
Hours:
Tuesdays: 3-5 p.m.
Fridays: 7 to 9 p.m.
Book catalogues are available and your selections are invited to guide the Book Purchase Committee. Dec 67

LICENSED AUCTIONEER
Will handle all kinds of Farm or Household Auctions. Guaranteed results. Reasonable rates. Write or phone for dates at my expense.
DWIGHT TUPPER
CHESTERVILLE, RR1

Moving & Hauling
We are completely equipped to look after your commercial hauling and all local and long distance moving.
Consult us for rates — our prices are reasonable.
H. A. GREER, Prop.
CHESTERVILLE — ONTARIO
Apr 67

FOR COMPLETE INSURANCE SERVICE
Fire — Casualty — Life
Phone Collect
Biccum and McIntosh Ltd.
— Phone 774-2410
WINCHESTER
Oct. 67

Phone
Mrs Jessie Runions
RR2, Winchester Ph.: 448-2266
for
All Lines Co-op Insurance
or
Chesterville Co-op
Dec 67

There are estimated to be 13,000 woodland caribou still living in Ontario.