THE WINCHESTER PRESS

VOL. FIFTY-FOUR — WINCHESTER, ONT., THURSDAY, MARCH 12th, 1942. — NO. 45

Coming Events

DATES TO REMEMBER

A St. Patrick's Tea and Money Shower, under the auspices of the Rosevere Mission Band, will be held in the United Church S. S. Rooms on Saturday, March 14th, from 3 to 6 p.m. A musical program will be presented.

St. Paul's Ladies' Aid will serve a Hot Supper, on Tuesday, March 17, from 5.30 to 7 p.m. in S. S. Hall. Admission 25c. Everybody welcome. 44c

You are invited to attend a Card Party at the Legion Club Rooms on Friday evening, March 20th, at 8 p.m., for ladies and gentlemen. Admission 25c. Proceeds in aid of the Legion's Overseas Cigarette Fund. Plan now to attend this party. 45-6c

WOMEN'S INSTITUTE

The March meeting will be held next Tuesday, the 17th, at 7.30 p.m. at the home of Mrs. John Moffat. Miss Lefler will speak on Social Welfare. There will be special music and refreshments. Roll call will be answered with a "Health Habit."

CASS & CASS

F. M. CASS, M. A. W. J. CASS, K. C.

LAW OFFICES

Chesterville, Dial 371. Winchester
Bank of Montreal Block. Phone 11

While Capt. Cass is on active service, Mr. W. J. Cass, K. C., will be in the Winchester office every forenoon and in the Chesterville offices every afternoon except Saturday.

Poultry Wanted

I am in the market for all kinds of Poultry and will pay Highest Market Prices for same. Hides and Bags also wanted.

PHONE 170

LOUIS WEINER

WINCHESTER - ONT.

Picadilly THEATRE

Northern Electric SOUND SYSTEM

Williamsburg, - Ont.

Now Showing

THIS THURSDAY, FRIDAY & SATURDAY

March 12, 13 and 14

"BAD MEN OF DEADWOOD"

Action, thrill-packed and western adventure, with Roy Rogers and "Gabby" Hayes.

—Also—

"GIRL FROM HAVANA"

Death, danger, romance and revolution. Starring Dennis O'Keefe and Claire Carleton.

For Next Week

MONDAY, TUESDAY & WEDNESDAY

March 16, 17 and 18

"ICE CAPADES"

e's something new on A gay musical with the of the golden skates, ny Lewis, and the famous Capades troupe.

THURSDAY, FRIDAY & SATURDAY

March 19, 20 and 21

"HOLD THAT GHOST"

Gloom hasn't a ghost of a chance when you see the newest Abbot-Costello. With Ted Lewis, his band, and the Andrew Sisters.

MATINEES

Wednesday & Saturday Afternoons Only.

EXHIBITION HOCKEY GAME FRIDAY NIGHT

An Exhibition Hockey Game will be played in the Winchester Arena on Friday night, March 13th, between the McColl-Frontenac team, of Ottawa, and the local Ranger team, winners of the Town League. Puck faced at 8.15 p.m. Admission 15c and 10c.

Chesterville Youth Killed When Car Hits Truck At Morrisburg

Basil Werely, 19, of Chesterville, was killed instantly early Saturday evening near the northern entrance to Morrisburg when his car apparently went out of control as it came downhill towards the C. N. R. subway there and crashed into a heavy gasoline truck. The truck, owned by the Supertest Company, was proceeding north, driven by Stanley Black, of Winchester. Werely's car, a 1937 sedan, struck the heavy truck sideways about the centre of the car, and was completely demolished. Young Werely died instantly with a broken neck, broken right shoulder and right arm.

Others Injured.

Black the truck driver, and two other passengers, escaped with cuts and bruises. One of the riders in the truck, Dwayne Hamilton, of Chesterville, required several stitches in his left wrist and was also cut about the face. The other, Lloyd Fawcett, of Winchester, was cut on the left side of the head, and Black also suffered minor injuries.

The wrecked car was removed from the scene in two pieces, the body being knocked completely off the chassis by the impact and flattened like a sheet of paper. The truck was also badly wrecked and police placed an estimate of $500 to $700 on the damage to it.

Coroner Dr. C. A. Louden, of Morrisburg, said an inquest was unnecessary. The accident was investigated by Constable Clare Biccum and Provincial Traffic Officer Leslie Throop, both of Morrisburg.

Werely, a son of Mrs. Willis Werely, of Martintown, and the late Mr. Werely, is survived by his widowed mother as well as two sisters and a brother. The funeral service was held on Tuesday afternoon at the Aultsville United Church. Interment was in Aultsville cemetery.

Art Summers Tops List

STANDING OF SCORERS IN TOWN LEAGUE PLAY-OFFS

Player	Team	G	A	Pts.
A. Summers,	Rangers	8	2	10
L. Kenney,	Rangers	2	3	5
D. Kenney,	Rangers	4	0	4
E. Boyd,	Cubs	3	1	4
J. Lennox,	Cubs	3	1	4
G. Elliott,	Cubs	2	2	4
D. Robertson,	Cubs	1	3	4
R. Hitsman,	Cubs	2	1	3
D. Hutt,	Rangers	1	2	3
C. Carkner,	Rangers	0	3	3
D. Craig,	Cubs	2	0	2
C. Marriner,	Inkerman	2	0	2
D. Thompson,	Inkerman	2	0	2
A. Hurley,	Inkerman	1	1	2
J. Kirkwood,	Inkerman	1	1	2
M. Boyd,	Cubs	1	0	1
F. Curtis,	Cubs	1	0	1
R. Hurley,	Inkerman	1	0	1
G. McIntosh,	Inkerman	1	0	1
W. Cross,	Rangers	0	1	1
F. Kellogg,	Rangers	0	1	1
G. MacDonald,	Cubs	0	1	1

Thank You!

Good People of Winchester and District

The Victory Loan Campaign is over with Winchester going "over the top," and on behalf of the canvassers, Messrs. Walter C. MacDonald, Ernest R. Summers and E. J. Spinks, who were assisted by Messrs. W. J. Stewart and Hy. Bessin, we would like to express our appreciation to the citizens of Winchester and district for the courteous manner in which they received the Bond salesmen. We also wish to sincerely thank you for the generous way in which you subscribed to the New Victory Loan, making it possible for us to "go over the top." Without your hearty co-operation this would not have been possible—it was all of you who purchased bonds that made the campaign a local success, and now that the job is completed, we say in all sincerity, "Thanks a Million."

Winchester Victory Loan Committee

HARRY L. FLORA, Chairman.

VICTORY LOAN OBJECTIVE OVER-SUBSCRIBED HERE

There was rejoicing down around the local Victory Loan Headquarters about 10 o'clock Saturday night, when the final figures were announced and it was known that Winchester and district had gone "over the top" in the Second Victory Loan Campaign. Our objective was $100,000, and exactly $101,550.00 were subscribed. Earlier in the evening, the canvassers were a few hundred short of the quota, but they got their heads together and before midnight had succeeded in selling enough bonds to push the bomb on the indicator a few points higher than the quota mark. It was a job well done and every citizen should be proud of Winchester's splendid showing in this campaign. We had to hang our heads a little low after the First Victory Loan, but we can walk erect now, thanks to the work of the local Victory Loan Committee, the canvassers and the citizens generally.

While Winchester and district succeeded in raising its quota, Chesterville and district did not, thus the Township's quota of $200,000 was not subscribed. The eastern half of the township, including Chesterville fell about $19,000 short of its objective of $100,000. During the First Victory Loan, Chesterville oversubscribed its quota, while Winchester lagged behind, so that evens the score as far as the two divisions of the Township are concerned.

In the final standing in the United Counties, all but four districts went over the top, with Mountain Township leading with 119.30 per cent. Williamsburg stood second with 118.84 per cent, and Matilda Township third with 116.41 per cent. Cornwall town ended up in fourth place with 114.22 per cent.

The quota for the three United Counties was $1,900,000 and the final returns show that $1,966,200 was invested in bonds, making the percentage 103.48.

A Few Facts

Dundas County's share of the quota was $520,000. It was oversubscribed by about $38,000.

Cornwall town had the highest quota of any district in the three counties, and Winchester Township the second highest.

Approximately one out of every six people in Winchester purchased Victory Bonds, which is not a bad average.

Mr. E. J. Spinks led all other salesman in the three United Counties in the number of applications turned in.

Contrary to some people's belief, the Bond Salesmen did not make $20.00 on every $2,000 bond they sold. The commission was 5-8 of 1 per cent. on each $1,000. In other words, the salesmen received about 75 cents on a $1,000 bond, and we doubt very much if that would pay the expenses of many salesmen, let alone remunerating them for the time they devoted to the campaign. It can be truthfully said that the canvassers were not working for the amount of money they received for their efforts, but as public-spirited citizens who were anxious to assist in the Country's War Effort and uphold the good name of Canada.

RANGER HOCKEY TEAM WINS MELVIN MEMORIAL TROPHY

By defeating the Cubs in two straight games in the Town League Hockey Play-offs, on Wednesday and Friday nights last, the Rangers annexed the league title as Town League Champions for 1942, and captured the David Melvin Memorial Trophy, which is emblematic of the championship.

In Wednesday's game the score was 7-5 for the Rangers, but towards the end of the game they were hard-pressed to hold their lead, as the Cub players stormed their citadel time after time, only to be robbed of what looked like sure counters, by Art Dupuis, the Ranger goalie.

On Friday night the Rangers concluded the series with a bang, when they shutout the Cubs to the tune of 8-0.

Led by their scoring ace, Art Summers, the Rangers went out after goals right from the start, scoring two in the first period, two in the second and four in the third. Art Summers was responsible for four of the counters.

While the score in the final game was somewhat lop-sided, it did not represent the Rangers' superiority over the Cubs. It was largely due to the bang-up performance of the Ranger goalie, Art Dupuis, that the Cubs were kept out of the scoring column. They had far more shots on the net than their opponents, but Dupuis stopped everything. However, as the game wore on, the Cubs never gave up trying and played heads-up hockey right to the end. They knew they were beaten, but they played the game in the spirit of good sportsmanship until the final whistle sounded.

While the two "Arts" were outstanding for the Rangers in the final series, it can be truthfully said that the team as a whole displayed the same aggressiveness that placed them at the top of the league during the regular schedule. They lost only two out of fourteen games and were worthy of the title of Town League Champions and holder of the Melvin Cup. Their managers were Messrs. Herbert Watson and Randall Wylie, and to them must go some of the praise for the teams fine showing this year.

In defeat, the Cubs proved themselves fine sportsmen, and were first to offer congratulations to the Ranger players after the game. They gave a good account of themselves during the season, but in the end had to bow to a slightly superior team. It was no disgrace for them to lose out in the finals—they played as good a game as their opponents, but the breaks were against them and, after all, that's what wins most of the hockey contests. Managers of the Cubs were Messrs. Wilfred McKercher, George Ellliott and Bob Hitsman.

At the conclusion of Friday's game, the Town League President, Mr. Gerald Helmer, presented the Melvin Cup to Art. Summers, Captain of the Rangers. It is now on display in the window at the local Hydro Shop.

The scoring summaries for the final series were as follows:

WEDNESDAY'S GAME

First Period

Rangers—A. Summers (L. Kenney) 5.00
Cubs—D. Robertson 10.00
Rangers—A. Summers (L. Kenney) 11.00
Cubs—E. Boyd (G. Elliott) ... 18.00
Penalties: W. Cross, J. Lennox.

Second Period.

Rangers—D. Kenney (D. Hutt) 5.00
Cubs—J. Lennox 18.00
Penalties: K. Boyd (2), J. Lennox.

Third Period

Cubs—E. Boyd 1.00
Rangers—A. Summers (L. Kenney) 3.00
Rangers—A. Summers (C. Carkner) 7.00
Rangers—L. Kenney (A. Summers) 8.00
Rangers—D. Kenney (D. Hutt) 9.00
Cubs—J. Lennox 16.00
Penalties: D. Hitsman, G. Elliott.

FRIDAY'S GAME

First Period

Rangers—A. Summers 5.00
Rangers—D. Kenney (W. Cross) 6.00
Penalties: W. Cross.

Second Period.

Rangers—D. Kenney (F. Kellogg) 2.00
Rangers—A. Summers (C. Carkner) 12.00
Penalties: J. VanBridger, R. Hitsman, K. Boyd, F. Kellogg.

Third Period

Rangers—A. Summers (C. Carkner) 5.00
Rangers—L. Kenney (A. Summers) 6.00
Rangers—A. Summers 14.00
Rangers—D. Hutt 17.00
Penalties: K. Boyd, W. Cross.

The line-ups were:

Cubs—Goal, H. Williams; def., R. Hitsman, G. Elliott; centre, E. Boyd; wings, D. Robertson, G. MacDonald; alternates, D. Craig, G. Fader, D. Hitsman, F. Curtis, J. Lennox.

Rangers—Goal, A. Dupuis; def., K. Boyd, J. VanBridger; centre, L. Kenney; wings, A. Summers, C. Carkner; alternates, F. Kellogg, D. Kenney, D. Hutt, W. Cross.

Referee—Melvin Scott.

"Did Frank take it much to heart because Susan gave him back his ring?"

"No; he took it to a pawnshop."

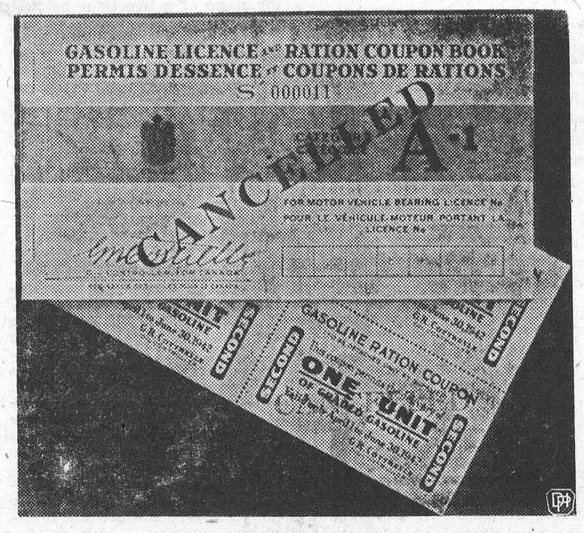

"Fill her up" will become an unfamiliar phrase when gasoline rationing goes into effect in Canada on April first. For each coupon the service station attendant detaches from your book, shown here, he will deliver one unit of gasoline. If you want only half a unit, the seller can bisect a coupon along a perforated line. When the plan was first announced it was thought a coupon would be for five gallons, but the shortage is becoming more acute and no one can predict how much it will represent. Four gallons is likely to make up a unit when the rationing system goes into effect on April 1st, but further reductions are expected in the near future, according to an announcement made at Ottawa.

OBITUARY

LATE MRS. HIRAM SHAVER

After a lengthy illness, there passed away on Tuesday, March 3rd, an aged and highly respected resident of Mountain Township in the person of Mary Elizabeth Clark, daughter of the late Mr. James Clark and his wife, Harriett Vancamps.

Deceased was born on August 14, 1859. In 1878 she was married to Hiram Shaver, who died in 1927. To this union was born ten children: Bert, of Calgary; Mrs. Chas. Murdock, Mrs. Chas. Keyes and Mrs. Wm. Montgomery, Roy and Edwin Shaver, all of South Mountain; Mrs. Archie Levere, of Vancamps; Ira and Earl, of Ottawa, and Mrs. B. Timmins, who predeceased her mother in 1927. In 1934 she married Mr. James Shaver, who has also passed away. She is survived by one sister, Mrs. George Barry, a large number of grandchildren, several great grandchildren and a number of nieces and nephews.

The funeral was held on Friday from the residence of her daughter, Mrs. Archie Levere, to South Mountain United Church, where a largely attended service was conducted by her pastor, Rev. Mr. Johnston, assisted by Rev. Mr. Burman, of Inkerman. The remains were placed in the vault to await burial at Brinstons in the spring.

The floral offerings were: a Pillow from Mr. and Mrs. Chas. Murdock, Mr. and Mrs. Archie Levere, Mr. and Mrs. Charles Keyes, Mr. and Mrs. Wm. Montgomery and Mr. and Mrs. Edwin Shaver; Wreaths—Mr. and Mrs. Earl Shaver and family; Mr. and Mrs. Bert Shaver and Mr. and Mrs. Roy Shaver; Mrs. Mary Francis and family; Sprays—The Ottawa Dairy; Mr. and Mrs. Ira Shaver and family; Mr. and Mrs. Bennett; Mr. and Mrs. Dell; Mr. and Mrs. Athol Bennett; Mr. and Mrs. Lewis; and a Basket from the Grandchildren.

A letter was received from her son, Bert, of Calgary, who was unable to be present for the funeral.

The pall bearers were six grandsons, Dawson Levere, Arnold Shaver, Ersol Murdock, Francis Shaver, Maynard Montgomery and Delmer Timmins.

Pre-Nuptials For Miss Beulah Kinkaid

On Saturday evening, about 25 lady friends of Miss Beulah Kinkaid, gathered at the home of Mr. and Mrs. Sandy Hitsman, Centre Street, to honour her, prior to her marriage to Mr. Hubert Quart, which takes place on Saturday.

Hostesses were Misses Alice Rice, Norma and Eleanor Hitsman and Mrs. W. F. Workman.

The event took the form of a Pyrex Shower. An appropriate address was read by Miss Norma Hitsman, which was replied to by the bride-to-be.

The presentation included 15 pieces of Pyrex Ware.

Following an evening spent in music and social intercourse, dainty refreshments were served by the hostesses.

A beautifully designed bride's book contained the address and the names of all those who contributed towards the gifts.

Miscellaneous Shower

Mrs. C. R. Robinson was hostess to a nicely arranged miscellaneous shower on Tuesday night, in honour of Miss Beulah Kinkaid, Reg'd. N., whose marriage takes place shortly. Ice cream and cake were served. Mrs. Robinson was assisted in serving by Mrs. Melvin Scott and Miss Jean Macdonald.

Aunt Mary—And what did daddy say when you told him you had won first prize for dictation?

Bobby—He said "Well, well, you are getting more like your mother every day."

Local Curlers Win Set of 16 Granites

On Saturday last, two rinks of local curlers journeyed to Montreal to take part in the Royal Caledonian Bonspiel, and pick up any prizes they were lucky enough to win. The boys were in rare shape and succeeded in winning both of their games.

The one local rink, skipped by Rev. A. Peebles, of Heckston, with Walter Moffat, vice; John Deeks, second, and Malcolm Rae as lead, outshot a rink from the Thistle Club, Montreal, 12 to 9.

The other local rink, skipped by Howard Fetterly, defeated an Ormstown rink, 10 to 4. W. A. Rowat was vice skip; Albert Turner, second, and Harold Lannin, lead, on this team.

The aggregate score in the two games was 22 to 13, giving the local rinks a majority of 9 shots or a 4½ plus each. To the team with the highest plus score in this competition went a set of granites (16 of them) and four Crown Derby Plates.

On Sunday the local curlers were notified that they had the highest plus score and had captured the granites, as well as the plates. This was the fourth year they had tried for a set of granites and, needless to say, the curlers are very happy about winning them. The plates, four of which will now be presented to the Club each year, are to be competed for by two local teams—the winners to have permanent possession of the expensive crockery.

The winning of these granites climaxed the most successful season since the local Curling Club was organized. Due to the mild weather, the ice at the local curling rink is in no condition for the play-offs for the two sets of Overnight Bags, presented by the Hugh Carson Company, of Ottawa, at the start of the season. It may be necessary to have the final series played off in Ottawa to determine the winners of these valuable prizes.

APRIL 27th IS DATE SET FOR PLEBISCITE VOTE

It was announced from Ottawa this week that the date for the Conscription Plebiscite had been set for Monday, April 27th. Up until this official announcement was made, May 4th and 11th had been predicted as probable dates of the plebiscite, but these were erroneous—the date is April 27th.

Enumeration to compile the voters' lists will start twenty-eight days before the vote with only one enumerator in each polling sub-division in place of two, representing different candidates, in a general election.

Voters will receive a ballot on which will appcar the question: "Are you in favor of releasing the Government from any obligation arising out of any past commitments restricting the methods of raising men for military service?"

Provision is being made for members of the armed forces serving in Canada and abroad to vote and the usual age restrictions requiring a voter to be 21 years of age will not apply to members of the forces.

The 24,000 Japanese in Canada will be excluded under a clause naming persons whose racial origin is that of a country at war with Canada. Persons in this category who served in Canadian forces during the first Great War will be allowed to vote.

RALPH FETTERLY KILLED AT IROQUOIS

Struck by a C. N. R. express train near the railroad crossing west of Iroquois, Ralph Fetterly, well-known business man, of Morrisburg, was instantly killed at 11 o'clock yesterday morning. Mr. Fetterly, for the past few years operated the "Rosedale" Tourist Home in Morrisburg. He was a former auto dealer, and was a son of the late W. H. Fetterly. He leaves a wife and one daughter, Mrs. Jack Wilson, of Hudson Heights, Que.

Feed News!

We wish to place before our customers our position in regard to Millfeed. We have only a limited quantity on hand. Some of the mills are closed down entirely. Other mills are offering a limited amount of feed but only if we buy large quantities of flour.

Our flour is piling up and in order to be able to buy more Millfeed we have to ask our customers to help us by taking flour with feed in the following proportions:—

With 100 lbs. Bran, Shorts or Middlings—12 lbs. Flour.

With 200 lbs. Bran, Shorts or Middlings—24 lbs. Flour.

With 500 lbs. Bran, Shorts or Middlings—49 lbs. Flour.

With 1000 lbs. Bran, Shorts or Middlings—2-49's or 1-98 Flour.

With 2000 lbs. Bran, Shorts or Middlings—4-49's or 2-98's Flour.

Fennell Feed Company

Winchester - - Osgoode

EATABLES You May Be Looking For!

Tenderized Prunes, 1 lb. pkg. 20c; 2 lb. pkg. 35c
Seedless Raisins ..... 15c lb.
Red River Cereal 25c
Maple Leaf Mince Meat, 2 lbs. for 29c
Popping Corn, 25 oz. Cello Bag 25c
Grape Fruit Juice, .. 48 oz. 29c
Orange Juice ..... 20 oz. 25c
Clark's Pork & Beans, 20 oz. 10

When Down Town REFRESH YOURSELF At Our Soda Bar

1896 FLORA'S 1942

WINCHESTER, ONT.

WM. HILL, Optometrist

196 Sparks St., Ottawa

Specializing in the Correction of Visual and Muscular Defects of the Eye.

In attendance at John Burke's March 12th and March 26th

Poultry Wanted

All kinds of Poultry Wanted at all Seasons. Also Hides and Wool. Highest Prices Paid and you are assured of a Square Deal.

Morris Ross

PHONE 19, - WINCHESTER

BESSIN'S Hardware Dept

If you want PURE PAINT, ask for LOWE BROS.

BEST BY GOVERNMENT TEST.

Buy Now While Our Stock Is Complete.

THE FINEST MEDIUM PRICED

HORSE COLLAR

WE CAN PROCURE.

Pliable Tan Colour Split Leather, Flexible Throat and Double Thong Laced.

Straight Type. $5.50 **Sweeney Shape. $5.75**

NO. 16 HEAVY

Galvanized Pails

An Ideal Stock Pail

75c each

"EVEREADY" AIR CELLS

Guaranteed for at least 1000 playing hours on 2 Volt Radio Sets with drain up to 0.66 amps.

$7.95 each

"EVEREADY" B. BATTERIES

$2.55, $3.20, $3.95
"BURGESS" $7.95
1000 HOUR POWER HOUSE

BESSIN'S BIG STORE

"THE WINCHESTER PRESS"

E. B. ROSS, Proprietress. W. F. WORKMAN, Editor.

AN INDEPENDENT NEWSPAPER

Devoted to the interests of Winchester and surrounding districts. Published on Wednesday evening and dated Thursday. Established in the year 1888, the Press is Dundas County's Largest and Leading Weekly Newspaper. Guaranteed Circulation of over 1300. Subscription Rates $1.50, foreign $2.00, in advance.

Member of the Canadian Weekly Newspaper Association and Ontario-Quebec Division of the C. W. N. A.

Advertising Rates Supplied on Request. Small Advertisements for our Classified Columns: 50c first insertion and 25c for each subsequent insertion.

THURSDAY, MARCH 12th, 1942

A RETURN TO CHURCH

The position of the church in the community has been given some attention in a number of our exchanges during recent weeks. Here is a comment in a recent issue of the Barrie Examiner which should be thought-provoking:

"At the recent vestry meeting of the congregation of All Saints Church, Collingwood, of which Lt.-Col. the Rev. F. G. Sherring is peace-time rector, a mighty interesting topic came up for discussion. It was the question as to the right of individuals who are only nominal members of a church, and who never support it, using the church facilities for funerals, weddings and baptisms. Its a tricky question and one that has been discussed for many a long year. True, it isn't fair that these non-active persons claiming connections should use the costly facilities of a church, and also the services of its minister without charge. But at least it does provide the church with an opportunity to attest to its universality. From a strictly Christian viewpoint, we doubt very much whether the privilege should be denied these people. An attempt, on the other hand, should be made to have them pay for the facilities they use. In this way the fact might be impressed on them that no church can be operated by nominal membership. It costs money to operate a church, and all those who enjoy the privileges which Christianity has given the world should pay their share toward these expenses."

One way and another the church comes in for a lot of criticism, chiefly from people who seldom attend except for weddings or funerals, or when the lodge pays its annual visit. Since the general use of automobiles came about there has been a marked falling off in church attendance, and many people stay away who never owned a car. Falling off in church attendance is more or less universal but the day will come again, and perhaps sooner than some of us now think, when people will return to their places of worship. In this connection we were interested in reading in last week's Orangeville Banner:

"Sixty-four laymen of Orangeville churches will do a very significant thing on Sunday, March 1st, when they will make brief calls on every house and apartment in Orangeville to urge on all our citizens that, in view of the very grave crisis facing all liberty-loving people, every one of us resolve to attend church regularly at least once on each Sunday. People will be asked specifically to attend their own churches regularly for the next four Sundays, as a beginning. This is a part of a world-wide movement sweeping over the democratic nations and meeting a great response wherever it has been launched. It is a great spiritual mobilization of our natural resources in moral strength, that the men who go forth to risk all for us may be supported to our utmost, not only with our money and machines, but also with prayer and the dedication of our lives to the achievement of victory and that better day for which every decent person must strive.

"That our nations need God's help is a call that has been sounded by His Majesty the King, by Mr. Churchill and President Roosevelt and other gallant leaders of the armed forces. It is not possible that every citizen don a uniform, or work in a war factory, but it is possible for everyone to battle for victory through prayer and worship and self-denial. And it is in the highest interest of the united nations that our peoples rally to our churches and to God. Faith in God is essenial to victory—the victory for which other men are willing to die."

. . . — V . . . —

WRITING EDITORIALS

How often one hears admiring comments on how easy it must be to write editorials, says the Kincardine News. Anyone who has never tried it think that they pour forth in much the same fashion as water, only purer.

Alas, such is not the case. The person who can sit down and give out in convincing fashion editorially the same as a tap is turned on and off is either a genius or a fool, and since there seems to be a dearth of the former, it is only reasonable to conclude that person is the latter.

In the first place, the mental machinery must be put in motion on the basic thought After the anguish of giving birth to the idea, there comes the task of piecing it together. There must be a pause and a search for the bon mot and the proper phrase. Then, when it is all down in black and white and looks not nearly so perfect as it seemed, there must be additions and eliminations and a final polishing.

After the editorial appears in print, the writer must be ready to back up his published argument with verbal argument for those people who not only do not agree with it but think it utterly assinine.

Try writing an editorial some day, and see.

. . . — V . . . —

ONTARIO WILL HELP

Ontario is shortly to be called upon to send social workers to the aid of hard pressed people of Britain. The war situation has so changed family and community life in the Old Land that social workers have been called upon to an extra degree. Three provincial experts, Dr. S. K. Jaffray, Dr. W. E. Blatz, Dr. C. N. Hincks, General-Director of the Canadian National Committee for Mental Hygiene, have just returned from England where they collaborated on plans with the British Ministries of Health and Labour to take care of the situation. It has been decided to send 15 Canadian social workers to Britain immediately to be placed in reception centres for the children evacuated from London and other danger centres. Following this a group of nursery school teachers will be sent from this province to train British girls to maintain the wartime nurseries which are to be set up by the thousands all over Britain to relieve the labour shortage by caring for the children so that the mothers can work in the war industry.

EDITORIAL NOTES

Talking of inflation, how are the women going to overcome this if they are unable to obtain corsets or girdles.

. . . — V . . . —

A timely birth notice—Born to Canada last week a Nine Hundred Million Dollar Baby. Let us all hope that it will be handled with the care and precision exhibited by all good parents.

. . . — V . . . —

Save this paper and every other paper and keep them for the next salvage collection. The greater the volume of such salvage, the more money will there be available for war charities and the more material will there be on hand for war industries.

. . . — V . . . —

Every child would define being grown-up as being able to do as you like. And quite a lot of grown-up people remain childish because they go on thinking so. But the truth is that we are really grown-up only when we are able and willing to take the consequences of doing as we like.

. . . — V . . . —

It is not beyond the bounds of possibility that even liquor may be rationed in Canada before the war is over, says the Brockville Recorder & Times. It would not be out of place to have liquor rationed at all times—too much of it is being consumed for the welfare of the human race.

. . . — V . . . —

This is the time of year when some motorists race through the slushy streets without any regard for those walking on the sidewalks. It would be well for them to remember that a motorist can be fined for deliberately splashing pedestrians. A word to the wise is sufficient.

. . . — V . . . —

Do you read with your eyes or with your brain? Eye-readers merely absorb the ideas they see, and lose most of them as fast as they turn the page of their books. Head-readers use what they read as stimulants to thought, not as substitutes. They make their brains work, and take care not to give them more ideas than they can digest.

. . . — V . . . —

The Press extends congratulations to the Ranger Hockey Team for winning the Melvin Cup; also to the Cubs for the fine sportsmanship displayed throughout the series; to the Inkerman Rockets for the splendid showing they made in the semi-finals, and to the Vernon Flyers for their efforts throughout the season. Congratulations are also due the two teams of local curlers, who won a set of granites at the Caledonia Bonspiel at Montreal on Saturday.

. . . — V . . . —

If you are interested in holidays—and who isn't?—here's what is on tap for the rest of 1942, not counting the week or two you can touch your employer for: Good Friday, April 3; Victoria Day, May 25 (instead of May 24 which is Sunday); Wednesday, July 1, Dominion Day; Monday, August 3, Civic Holiday; Monday, September 7, Labor Day; Monday, October 12, Thanksgiving Day; Wednesday, Nov. 11, Remembrance Day; Friday, Dec. 25, Christmas Day.

. . . — V . . . —

One of the best Advts. we saw during the recent Victory Loan Campaign, was published in last week's daily papers by the Bell Telephone Company. It portrayed the picture of a telephone operator sitting at a switchboard, ready to put through a call. Across the top of the picture were the words: "Canada Is Calling," and along the bottom of the advt. was the question: "Will you accept the Call?" The originality of this advt. and the manner in which it caught the eye of the reader made it all the more impressive. The Bell Telephone's new slogan: "On Active Service—Giving Wings To Words," also displays originality and conveys a real meaning.

. . . — V . . . —

The Government has decided not to have voters' lists printed for the forthcoming plebiscite, in order to save money. This economy may be wise, even though it is being practiced at the expense of many printers, who could use a few extra dollars at the present time, due to the drastic curtailment in national advertising contracts brought on by wartime restrictions. When we think of the dozens of printed leaflets and statistical reports from government departments, which reach our desk each week and eventually find a resting place in the waste paper basket, we conclude that there are more convenient ways for the government to practice economy than by doing away with printed voters' lists. But, as one of our exchanges says, what's the use of talking?

. . . — V . . . —

Canada called and Canadians answered in no uncertain terms—that was the outcome of the Second Victory Loan campaign, which ended on Saturday. Nearly a billion dollars were invested in Victory Bonds by Canadians who were anxious to see the Country's War Effort continue without interruption. In Winchester, we take pride in the fact that we were among those districts to go "over the top." Our quota was $100,000, and local and district citizens subscribed $101,550. Well done, Winchester, and congratulations to Mr. H. L. Flora, Chairman of the Local Victory Loan Committee, and the canvassers, Messrs. E. J. Spinks, Walter MacDonald, E. R. Summers, W. J. Stewart and Hy. Bessin. They did a fine job—and we know their task was no easy one.

. . . — V . . . —

Scripps of the famous Scripps-Howard newspaper chain in the United States has something to say on making money in the newspaper business, and he is one of the greatest publishers in the world: "If you want to make money in the newspaper business, don't try to make money in the newspaper business . . . The only way to be successful in the newspaper business is to forget about success . . . the way to fame and fortune lies through THE MAKING OF NEWSPAPERS FOR PUBLIC SERVICE—and through no other route . . . Every dollar spent on making your newspaper better, more interesting, more serviceable to its readers and advertisers, will come back to you with interest . . . Every added punch you put in, every extra ounce of gray matter you expand, will pay dividends."

Other Editors' Opinions

BEWARE! BEWARE!

(Stirling News-Argus)

Beware of that awful fellow, "Ben Told." He's a fear monger and panic spreader. His name is on too many lips. "I've Ben Told this, and I've Ben Told that." He's a real fifth columnist.

STRANGE COINCIDENCE

(Brockville Recorder)

It can't be just coincidence that nearly every German who breaks out of a prison camp in central Canada straightway heads for the upper St. Lawrence Valley and often manages to get across the border before being recaptured.

A YOUNG MAN'S WAR

(Brockville Recorder & Times)

Many of the older officers and non-commissioned officers who have been serving with the Canadian forces in Britain are to return to Canada for duty as instructors. This is another reminder of the fact that this is essentially a young man's war.

THREE CHEERS FOR THE IRISH

(Sudbury Star)

Did you notice how the Rooshians
Set the Germans on the run?
'Tis a matter to be studied
By each Irish mother's son.
Faith, it's not at all surprising
And you'll shortly say the same
When you think that Tim O'Shenko
Is the Rooshian marshal's name!

MESSAGES OF CONFIDENCE

(Almonte Gazette)

Headlines in the daily press say: "Churchill Sends Message of Confidence To Stalin." In view of the reverses suffered by the British in the Straits of Dover and the Far East we wonder if Stalin could send a message of genuine confidence to Mr. Churchill and his administration.

HONEY AS SWEETENER

(Perth Courier)

Western beekeepers are happy because of the war; they see honey replacing sugar as a sweetener. They have already put on a campaign to sweeten grapefruit with honey—and it's not bad, either—and now they are trying to figure out other ways to use their produce as a substitute for sugar.

PRECEPT VS. PRACTICE

(Barrie Examiner)

On a government envelope received these words, "Don't waste words—don't waste paper." If this advice were followed by the publicity staffs of the various Federal Government departments, waste paper baskets in newspaper offices would not be filled to overflowing as they have been almost since the war started.

NO TRUTH IN IT

(St. Thomas Times-Journal)

There is no truth in the report that the hordes of publicity and public relations men at Ottawa and elsewhere are to be conscripted and formed into land armies to be sent out to help relieve the farm labour problem. Such a move would ease the financial situation at the capital, but instead of helping the farmer, it would aggravate his troubles. He has enough to contend with now.

WHAT HAPPENS IF WE LOSE?

(Milwaukee Journal)

There is for America but one question, and that is, What happens to us if we lose? This is our war now. If Russia drops out, if Britain is defeated, if China has to give up for lack of supplies, if the Dutch succumb, it is up to this country to finish the war—alone. We win or we become the serfs of the barbaric Nazis and the barbaric Japanese. There is no compromise. It is victory for us or it is extermination. If all of us will give just two minutes to letting that grim fact sink in, perhaps some of our tongues will flap less thoughtlessly.

WAR DICTATES FASHIONS

(Renfrew Mercury)

The question facing Canadian men at present is: Should war suits have two pairs of pants? This may become more of a live issue as time goes on. Some arbiters have decided other points which set forth that there are to be vests with double-breasted suits, no pleats or cuffs on the trousers, no belts or fancy backed coats and no outside patch pockets. Despite these sartorial regulations quite a lot of men will continue to get along with their old suits and will not raise too much fuss about a new suit so long as it fits fairly decently.

WE WONDER TOO!

(Carleton Place Canadian)

Away back in August, 1940, a general registration of the whole of Canada was made and yet up to the present very little use seems to have been made of this costly job. Occasionally we read of someone who is caught without their registration card but these occasions are rare indeed. During all the time we have carried our card we cannot recall a single instance when anyone has asked us if we possessed such a thing. Perhaps our innocent appearance has saved us. Many people wonder what practical use the registration was, anyway.

GOVENMENT GETTING ECONOMICAL

(Pembroke Standard-Observer)

Because it will cost $650,000 to get voters' lists printed for the plebiscite, the government has decided upon enumerators' lists, three or four copies, and a piece of work not particularly noted for either neatness nor correctness.

However, while the amount of $650,000 is mere chicken feed to the government, which is spending money, approximately three and one-half billion dollars for the next fiscal year, yet it is pleasing to see that the idea of being economical has struck them at least, even if it is not in the right place.

WE GET THEM TOO!

(Smiths Falls Record-News)

On Saturday the Editor refused a letter at the Post Office because there was insufficient postage—the stamp "postage due" appeared thereon. S-o-o, if the same contained a news item and it does not appear in this issue, the writer, who tried to "sneak" the letter through at short postage rate, will now know the reason. Henceforth no letters branded postage due will be accepted by this paper unless the guess is that the content is a remittance for some unpaid bill or subscription—then it may be given consideration. There are people who have the habit of sending letters through the mails without sufficient postage—the result the recipient is stuck for double the required postage.

NOT PLAYING THE GAME!

(Trenton Courier-Advocate)

A little boy came into the shop the other day and said: "They were all drunk at my place night . . . but it didn't cost us anything . . . the booze was brought by a visitor." This reminds us of the story told by a local clergyman who said he went to a Trenton home along about Christmas time because he heard the family was in hard circumstances. "There was no doubt about their circumstances," said the clergyman, "but when I dropped in on them they were all sitting around a table and—a case of beer." Now, in our opinion, these two Trenton families are not playing the game. And it is just from such actions as these that governmental restrictions are born and then imposed on persons who are temperate in the true sense of the word.

INSPIRATION IN LEADERSHIP

(Picton Gazette)

In the United States, the nation has a leader whose heart and soul are in the struggle that his people are now waging against the axis. On his 60th birthday he received from General McNaughton the following cable: "Smoke-beringed men, covered with the marks of battle, rise from the fox-holes of Bataan and the batteries of Corregidor to pray reverently that God may bless immeasurably the President of the United States." How splendid!

In the greatest hours of distress in Britain, Mr. Churchill's resounding speeches cheered and inspired his people. He is a leader in every sense of his people, who revere him and pray daily for his safety. His loss would be equivalent to that of hundreds of thousands of fighters in battle line.

LET'S PLAY POST OFFICE

(Amherstburg Echo)

When tires and gas become so scarce that we have to return to the horse-and-buggy days we probably will return to the indoor amusements of that era, also, and the present generation is due for some unique thrills because in yesteryear they had some fancy ways of putting in the time at parties. There was a premium on originality in those days and the boy or girl who could think up new stunts was the life of the party. But they had the old stand-bys like 'post-office,' 'spin the bottle,' 'wink,' 'forfeits,' 'charades,' and so on. Those names were good enough to liven any party and were mighty effective in getting a crowd of strangers to mix. (They use other things to mix 'em now.) Pastimes of the present era follow an unimaginative pattern for it doesn't take much inventiveness to execute some manoeuvers to jukebox melodies. It will not only do the majority of people a lot of good to have to return to walking but it might be a big help if they will spend their leisure time as they used to do back in the days of moustache cups and horsehair sofas.

Our Column

What some people don't know they are always talking about.

Saw a chap with a shiner some days ago; said he: "I talked when I should have been listening."

No more rubber heels, eh? How's a teacher to find out what Willie's reading behind his geography?

You may have noticed that a man has to be pretty mad at a newspaper when he refuses to even borrow it.

Being an A. R. P. warden has its advantages. You can stay out as late as you like at night and call it a military secret.

House-cleaning may begin any day now; and that being the case, father had better put on that suit he'd like to keep.

If your neighbor keeps his radio going full blast until 2 a.m., give him a ring at 4 a.m. and tell him how much you enjoyed the program.

The Citizen:—Sir Stafford Cripps says he is going to get rid of all the "colonel blimpery" in Britain. Cripes, Cripps, it's a good trick if you can do it!

The worst slap that we have heard against present day college boys comes from a professor who says that they are as good as their fathers were.

Germany has placed an order for 1,500,000 pairs of army boots. Running away at the rate the Germans have been doing lately in Russia is hard on the footwear.

You may eat "like a bird" or "like a horse" but during your lifetime the average person stows away about 1,400 times his own weight in food and drink, or close to 150 tons.

Without explaining why, the Nazis have cancelled all sporting events in Germany. But enough outdoor contests are taking place on the Russian front to try Nazi prowess to its limit.

To say you are doing something "on principle" sounds good, and it is certainly a fine thing to have principles to which you honestly stick. But take care that you never use the phrase as a cheap excuse for avoiding something you are too selfish or lazy to carry out.

THE POET'S CORNER

A PRAYER

O God before Thy heavenly throne,
An Empire kneels today:
Crown it with blessings all Thine own
And hear us when we pray.

Strengthen the arms that for us fight
And to the leaders all
Give wisdom, courage, guide them right:
And succor those who fall.

Stretch forth Thine arm, O Lord, to save
Where death and ruin reign:
Look on the suffering nations down,
And give them peace again.

Be with all loyal troops that go
To strike for freedom still:
O give them victory o'er the foe,
Father if it is Thy will.

Guard the brave hearts who ever keep
Their vigil on the sea:
Thou mad'st them rulers of the deep
To keep Thy people free.

Be Thou the Pilot Lord, of those
Who bravely fight in air:
The wounded and the desolate
Keep in Thy heavenly care.

Bless England, dear great-hearted Isle
Made glorious by Thee
Oh make her greater 'neath Thy smile
And draw her nearer Thee.

O hear our cry in this dark hour
Accept the prayers we bring.
O God of Battle give us peace
And save our Gracious King.

—Esther Knott.

IN LIGHTER VEIN

"Do you love me, darling?"
"You know I do, Harry?"
"Harry? My name's Sam."
"Of course! I keep thinking today is Monday."

* * * *

"Yes, my brother had very bad luck. Just as his business was turning the corner the crash came."
"What was his business?"
"Taxi-driver."

* * * *

Customer: "Waitress, did you smell the gas in the mock gas attack yesterday?"
Waitress (rushed off her feet):—"No, madam, we haven't time to breathe here!"

* * * *

Two burglars had broken into a tailor's shop and were sorting out some suits when one of them saw one marked $50. "Bert, look at the price of that one," he said, "Why, it's downright robbery!"

* * * *

"Daddy, what's a feebly?"
"A 'feebly'?"
"Yes, daddy."
"How is it used?"
"Well, it says in this book, "The man had a feebly growing down on his chin."



FOR COLLECTION
TELEPHONE
No. 46 - 144 or 82
WINCHESTER

Famous Landmark Goes to War

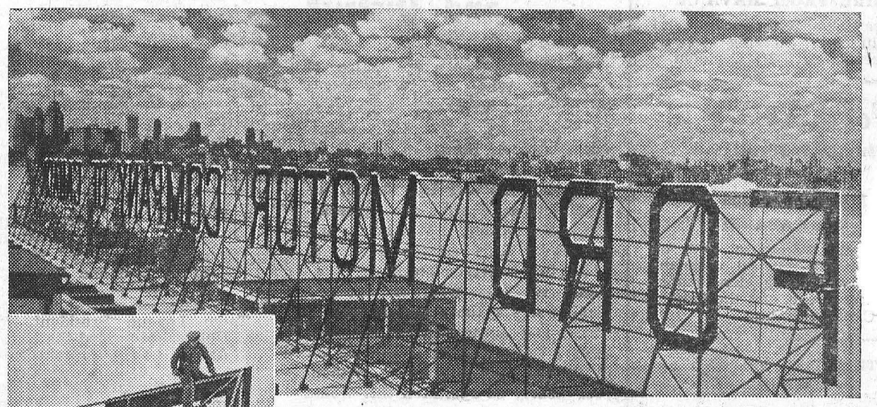

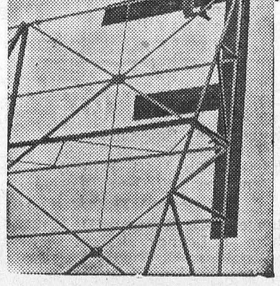

LANDMARK to Great Lakes' mariners for 27 years, the huge electric sign looking over the Detroit River from the roof of the plant of Ford Motor Company of Canada, Limited at Windsor, Ontario, is being dismantled that the steel framework may be wrought into weapons to carry the fight to Hitler and the Japs. Decision to scrap the sign, which was 450 feet long with lettering 15 feet high, was made that the steel could be used for war production in the company's plant. Standing almost opposite the western tip of Belle Isle, the sign was a beacon to sailors at night and enabled wheelsmen to locate the shipping channel between the Canadian shore and the island. Left, a steel-worker dismantles the first letter of the sign which is the last to come down.

Classified Ad. Section

FOR SALE

HAY—About 25 tons of good Alfalfa Hay for sale. Apply to J. E. Woods, Metcalfe, Ont. 45c

FOR SALE—2 Chesterfield Chairs, 1 double bed, 1 wardrobe and 1 kitchen table. Apply to Miss Nora Elliott or Mrs. Jas. Slater, Winchester. 44-45p.

HORSES—Team of Bay Mares, rising 6 years, 2500 lbs., supposed in foal. Apply to Irwin Haggerty, Winchester Springs. 44-45c

BABY CHICKS—Step up in the high profit class, buy champion chicks, they are from hens with proven egg records. Why not call at our hatchery, or let us send you big sturdy chicks, hatched from big eggs averaging 27 ounces to the dozen or over. Bloodtested for 13 years. Quality considered, you will be surprised at their low price. Non-sexed chicks as low as $7.50 per 100. Write today for circular giving early order discount. Cornwall Hatchery, Cornwall, Ont. 34-48p

WASHERS — New Engine Drive Washer shipment just received from our factory. This may be your last opportunity to get new models of Pre War quality. Enquire Beatty Bros. Limited, Factory Branch, Cornwall, Ont. 45c

TO LET

BUILDING suitable for store and dwelling on Main Street, Winchester. In good state of repair. Possession April 1st or sooner. Apply to C. R. Robinson, Winchester. 45-47p.

WANTED

PIANO BENCH—Would like to exchange a piano stool for bench—dark finish. Will pay reasonable difference. Apply to Box W-96, Press Office, Winchester. 45c

WANTED—A girl to assist in general housework. State experience and wages expected. Apply to Mrs. K. A. Christie, 123 Hillhurst Boulevard, Toronto. 45-6p

GIRL—For general housework. Apply to Mrs. (Dr.) D. L. MacLean, Winchester. 44-45c

WANTED—Woman or Girl, for general housework. Apply to John G. Francis, Winchester. 45p

WOMEN—For factory work in war industry, near Montreal. Must be at least 5 feet tall and one hundred pounds in weight; single; between 18 and 35 years of age. Applicants now engaged in war work will not be considered. In reply please state racial origin, age, weight, height, and birth place of both parents, to Box C-99, Press Office, Winchester, Ont. 43-45c

LOST

GREEN OVERCOAT — In Baptist Church Shed, Friday afternoon. Will finder please return coat to Hugh McMaster, Winchester. 45p

NOTICES

IN MEMORIAM—In loving memory of my dear father, Mr. Andrew Riddell, who passed away March 12th, 1941.
Calmly, peacefully, he is resting,
Sweetest rest that follows pain;
We who loved him sadly miss him,
But trust in God to meet again.
—Mrs. Howard Wylie and family.

IN MEMORIAM—In loving memory of Mrs. A. A. Casselman, who departed this life March 12th, 1940.
In my heart your memory lingers
Sweetly, tender, fond and true;
There is not a day, dear loved one,
That I do not think of you.
45p —Sadly missed by husband.

CARD OF THANKS—I wish to thank my many friends and neighbours for cards, letters and phone calls, also special thanks to Mrs. Kenneth MacDonald for her kindness to me while I was a patient in Cornwall General Hospital.—Mrs. Don. Kinney. 45c

CARD OF THANKS—The family of the late Mrs. Mary E. Shaver wish to thank their many friends and neighbours for the many acts of kindness and sympathy extended during the illness and death of their beloved mother; also Rev. Mr. Johnston and Rev. Mr. Burman and the Choir of South Mountain United Church, and all those who sent cards and flowers.

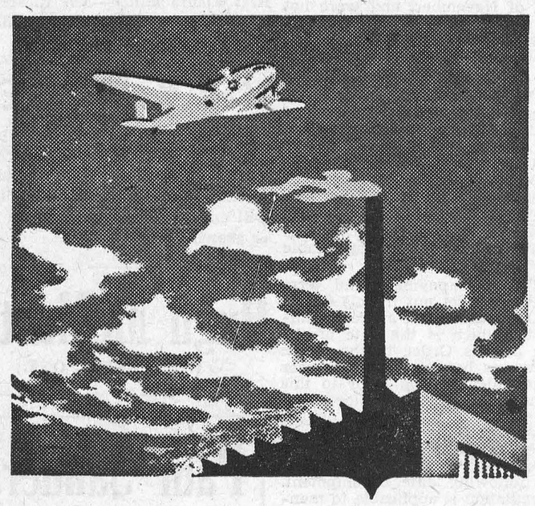

Thrift GIVES CANADA WINGS

What can you do to provide planes, to train and equip our airmen for battle?

You can provide the money, by watching every penny you spend, by saving all you can. Personal thrift is vitally necessary now. Honor your pledge to invest in War Savings Certificates regularly. Build up your savings account. Set aside a little each month to meet the war taxes which must be paid. We have a job on our hands. Let's finish it.

➤ **This book will help you save.** The Royal Bank Family Budget Book shows you how to budget your income, how to save by planned spending. Ask for a free copy at your nearest branch.

The ROYAL BANK of Canada

WINCHESTER BRANCH - W. A. ROWAT, Manager

The M. F. Beach Co., Limited

Operating Continuously Since 1856.

WINCHESTER - - ONTARIO.

MANUFACTURERS and DEALERS in all kinds of BUILDING MATERIAL

HOUSE TRIM in Pine, Basswood, Oak, Gumwood, Walnut, B. C. Fir

End Match FLOORING in BIRCH and OAK

Custom Sawing

FARMERS—OUR SAW MILL IS NOW IN OPERATION. BRING YOUR LOGS IN NOW AND HAVE THEM SAWED WHILE THE ROADS CAN BE USED FOR SLEIGHING.

TENDERS WANTED

Tenders for crushing Gravel & Stone, Township of Mountain

SEALED TENDERS, properly marked as to contents, will be received by the undersigned up to twelve o'clock noon, Monday, March 23rd, 1942, for the Crushing of 4000 cubic yards, more or less, of Gravel and Stone.

Work to be done in two sets, and work to commence not later than May 15th, 1942.

Gravel and Stone to be crushed ¾ inch, and the work to be done under the supervision of the Township Road Superintendent.

Crushing to be done in either the Township Pit, The Barkley Pit, or the Beggs Pit.

TENDERS to state price per cubic yard for crushing gravel and stone and price per cubic yard for crushing, delivering and spreading same on the several roads in the Township of Mountain.

All tenders to be accompanied by a certified cheque for five per cent (5%) of the amount of the tender, payable to the Treasurer of the Township of Mountain.

The lowest or any tender not necessarily accepted.

Dated at Hallville this 9th day of March, 1942.

D. E. BEGGS, Reeve, Mountain, Ont.
EDWARD BUSH, Clerk, Hallville, Ont.

45-46c

TREASURER'S SALE OF LANDS

Notice of Treasurer's Sale of Lands in the Township of Mountain for Arrears of Taxes.

Copies of the list of lands in the Township of Mountain for sale of arrears of taxes may be had in the Office of the Treasurer.

Such list has been published in the Ontario Gazette on the Seventh day of March, 1942.

Unless the arrears of taxes and costs are sooner paid, the Treasurer will proceed to sell the lands on the 13th day of June, 1942, at 2 P. M., D.S.T., at the I. O. O. F. Hall, Mountain Station, Ontario, adjourned sale, if any, one week later at same hour and place.

Dated at Hallville this 9th day of March, 1942.

STANLEY FETTERLY, Township Treasurer, Hallville, Ontario.

45-6c

ORMOND B. Y. P. U.

The usual service of song was conducted under the leadership of Miss Mildred Porteous with Miss Helen MacDonald as organist. A hymn was sung, followed by prayer by the president, Mrs. H. Carkner. Alex McGregor and Donnie Campbell passed the offering plates. During the singing of "To The Work," the Juniors retired to listen with interest to the life story of Madame Feller, founder of Grand Ligne Mission, as told by Mrs. Norman Porteous.

In Bible study Mr. Augustine gave as results of the meeting at the well: 1. The barrier between the two races was broken down and (2) many Samaritans believed.

A season of prayer preceded the reading of Biblical excerpts from Job, chapters 1, 2 and 42, by Miss Hazel MacDonald. Miss Laura Porteous read an article entitled "We shall all know at last."

Mr. J. C. McGregor gave an interesting talk on the life of Job, mentioning his wife, who told him in trouble to curse God and die. Job, who at first was very rich, lost all his possessions and was afflicted most severely in time of testing, yet his integrity remained. Afterwards Job was blessed and the Lord gave Job twice as much as he had before. "Pass Me Not" was sung in closing, and Rev. Mr. Augustine dismissed the meeting with prayer.

FERTILIZER BOOKLET WILL AID FARMERS

The Ontario Department of Agriculture has just issued a 48-page booklet "Recommendations for Soil Management and Use of Fertilizers" prepared by the Advisory Fertilizer Board for Ontario. This booklet will be of aid to every farmer in Ontario no matter what he grows, because it contains recommendations as to fertilizers best suited to various crops including hay, pasture, and cereal grains, all of tremendous importance to Ontario's efforts to increase wartime food production to heights hitherto believed impossible.

Every farmer, fruit and vegetable grower wants to grow the best and heaviest crops his farm has ever produced. He will find the soil management and fertilizer booklet contains practical suggestions that will help him increase production.

The booklet is the joint and considered recommendations of fifteen recognized soil and fertilizer experts, based on actual experimental work. Every recommendation has been given a careful consideration by this advisory board.

Soil tests give valuable information to farmers. This service is free to every Ontario farmer. Full details as to how to take soil samples are to be found in the booklet which is profusely illustrated.

To reach its maximum usefulness, this handy-sized bulletin must be placed in the hands of Ontario farmers without delay. It may be obtained free of charge from any county agricultural representative or by writing to the Department of Chemistry, Ontario Agricultural College, Guelph, or the Ontario Department of Agriculture, Toronto.

Write for your copy today. It points the way to increased wartime production.

It doesn't make much difference whether the little woman wears a uniform or not—she's still the top sergeant.

THEY'RE IN THE ARMY NOW



Although more than 18,000 women in Canada are anxious to join the Canadian Women's Army Corps and the Canadian Women's Auxiliary Air Force, it is not yet known how many of them will meet the army and medical requirements. Already more than 1,000 women have been recruited in the C.W.A.C. and 900 in the C.W.A.A.F. Above two members of the CWACS in their smart khaki uniforms and beach brown neckties, are shown filling a kit bag with the equipment supplied to each recruit.

THE MIXING BOWL

By ANNE ALLAN

Hydro Home Economist



ST. PATRICK'S

Hello Homemakers! Now that winter is on the wane, it's time for stock-taking. We see piles of knitted garments—made while carrying on our regular housework—and are encouraged. Then, too, there are the hours spent on other wartime activities—and yet, it may be possible for us to accomplish more, such as finishing an extra quilt, baking for a community meeting, packing more parcels, or attending a Red Cross meeting.

But, don't forget that hard work brings the need for relaxation. So why not plan a few simple parties—and make sure that the children also have a fair share of happy times. When nerves are tense, a new tested recipe will amuse the homemaker—as well as please the family—and interesting meals will cheer us all. But, whatever we are planning, economy should always be our 'watchword.'

Soon, it will be "St. Patrick's Day in the Mornin'" and one of the following suggestions may be a surprise and a real treat.

RECIPES

St. Patrick's Pipe Salad.

1 tbs. gelatine, 1-4 cup cold water, 2 cups meat stock, 1-4 tsp. dry mustard, 1-2 tsp. salt, 1-2 tsp. minced onion, 1-2 tsp. Worcester sauce, 1 1-2 cups diced cold veal or chicken, 1 cup diced pimento, 1 tbs. vinegar, 1-2 tsp. celery salt.

Soak gelatine in cold water for 5 minutes. Dissolve in hot meat stock, add seasonings, chill. When partially set, add remaining ingredients. Pour into individual moulds. Chill. Turn out, garnish with devilled eggs or cooked egg white in the shape of a pipe. Serves 8.

Erin's Pistachio Sherbet.

1 cup hot milk, 1-2 tbs. flour, 1-2 cup sugar, 1-4 tsp. salt, 2 egg yolks, beaten, 1-4 tsp. Loves' pistachio flavouring, 1-3 cup bleached raisins, green coloring.

Combine dry ingredients and egg yolks, add part of the hot milk to egg mixture; return to hot milk and cook until thick, stirring constantly. Add flavouring, cream and raisins. Colour a pale green. Pour into trays of electric refrigerator and freeze 2 to 4 hours. Stir at the end of the first twenty minutes. Serves 8.

Paddy's Shamrocks.

1-4 cup butter, 1-4 cup baking fat, 1 egg yolk, beaten; 1-2 tsp. vanilla, 1 tbs. orange rind, 1 tbs. lemon rind, 1 tbs. lemon juice, 1 cup sifted pastry flour, 1-2 tsp. salt, 1 egg white beaten, 1-2 cup of bleached raisins soaked in green coloring.

Cream butter and fat, add sugar gradually, cream well together. Add egg yolk, and flavourings, then sifted dry ingredients. Combine thoroughly. Drop by teaspoonfuls into egg white, shape into shamrock. Place on buttered baking sheet. Trim with green raisins for a stem. Bake in electric oven at 350 degrees for 15 minutes. Yield 3 dozen.

Emerald's Biscuits.

2 cups pastry flour, 1-2 tsp. salt, 1-3 cup citron peel, sliced; 4 tsp. baking powder, 3 tbs. baking fat, 1-2 cup milk, approximately.

Sift flour, baking powder and salt. Cut in fat, stir in peel. Add milk gradually to form a soft dough. On a slightly floured board pat to required thickness. Make a shamrock from cardboard. Cut out biscuits, tracing the cardboard. Bake on lightly floured sheet for 12 to 15 minutes in an electric oven at 425 degrees.

Take a Tip:

1. Do not store your salt shakers in your china cabinet or buffet.

2. Remove the metal top of any salt shaker and stuff the opening with a roll of paper before putting away.

3. Wash every piece of silver that you use to set your table even if it has not been used and appears clean.

4. Always wash dishes in the following order: glassware, silverware, china, and pots and pans. Rinse in clear hot water. Keep one clean towel for glassware and good silver.

Reasons for the above tips: Ordinary salt, if left on silver even from shaker or dish towel, collects moisture from the air and forms a black deposit which is chloride of silver. Black, deeply corroded spots, about the size of the point of a lead pencil, go right down into the metal. Ordinary cleaning methods will not remove them.

• • • •

QUESTION BOX

Mr. T. M. asks: A bachelor's recipe for Chili Con Carne.

ANSWER: **Chili Con Carne.**

1 lb. ground beef, 2 tbs. baking fat, 2 cups tomato juice, 1 (17 oz.) tin kidney beans, 1 tsp. chili powder, 1 tbs. flour, 1 tsp. salt, 1-8 tsp. pepper

Put fat in frying pan. When hot add beef and stir until browned on all sides. Add tomato juice and kidney beans. Cover and cook on electric element turned Low for 15 minutes. Add chili powder and flour moistened to a smooth paste with a sall amount of water. Add salt and pepper. Cover and continue cooking on electric element turned Low or "Simmer" for about 40 minutes. Long, slow cooking develops flavour so do not hurry the product. Serve with toast or crackers.

Mrs. B. B. suggests: 1. Using milk instead of cream on cereals.

2. Using fruits on cereals, such as apple-sauce, canned quinces, strawberries, peaches, raspberries, stewed dried apricots or peaches or plums or apples.

ANSWER: When you use cream for coffee or tea, the use of milk with the cereal is a fine suggestion. Fruits served on cereal is a splendid variation and eliminates topping cereal with sugar.

Miss C. D. asks: "How can we prevent starched materials from sticking to the shoe of the electric iron? Is it because it is old?

ANSWER: No, a new iron frequently sticks when it is too hot. Add a teaspoonful of borax for every 2 quarts of starch water.

• • • •

Anne Allan invites you to write to her in care of The Winchester Press. Just send in your questions on homemaking problems and watch this little corner of the column for replies.

A STAR ABOVE THE CLOUD

The lights are fading out throughout the world,
The Storm is on;
And still, the roses bloom as days of yore,
And lovely as before.

The music, too, is stilled in many lands,
Crushed by the cruel wrack of war,
And yet,—the birds sing on, exultant free,
Their nature thus expressed for all to see.

So if Dictators torture every land,
And blight all we have cherished through the years;
This is the time, above all times, we should see, God rules,
His beauty fills Eternity.

—Dorothy Sproule.

"Has the new novel a happy ending?"
"Very. The judge awards the heroine $50,000 a year alimony in the closing chapter."

Look . . . . .

Yes, come in and look over our stock of Spring Goods: Milking Machines, Farm Machinery, Poultry Equipment, Full Line of Hardware.

USED MACHINES

0-12 I. H. C. Rubber-Tired Tractor
18-25 Hart Power Tractor
Fordson Tractor, 1 used M.H. Drill

We have several good young horses and cattle on hand.

W. C. MacDONALD - Phone 109

Hardware & Farmer's Supplies Winchester, Ont.

JOHN FADER, Salesman.

NEXT WEEK AT THE

"Picadilly Theatre"

WILLIAMSBURG, ONT.

MONDAY, TUESDAY AND WEDNESDAY

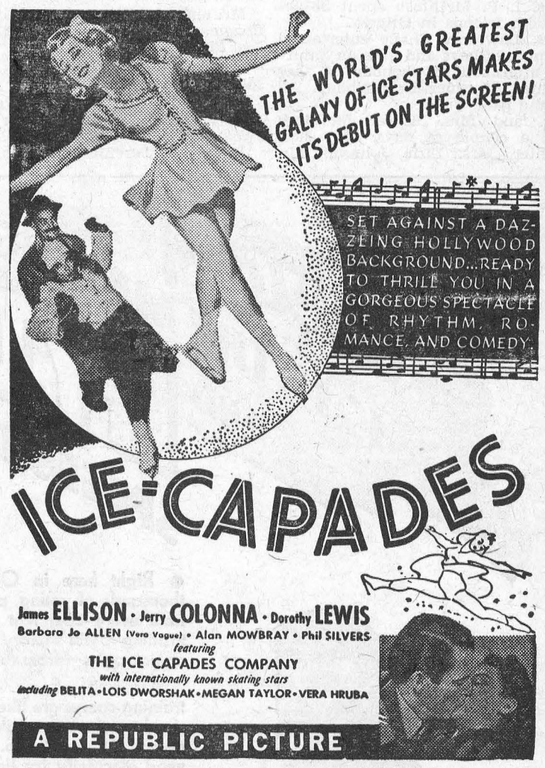

THURSDAY, FRIDAY AND SATURDAY



Screen Play, Robert Lees • Fred Rinaldo • John Grant Original Story, Robert Lees
Fred Rinaldo Associate Producers: Burt Kelly • Glenn Tryon
Directed by Arthur Lubin A UNIVERSAL PICTURE

THIS FRIDAY & SATURDAY

"Bad Men of Deadwood" and "Girl From Havana"

News From Our Neighbouring Districts

SOUTH MOUNTAIN

We are sorry to report Mr. James Scott very ill again and all friends wish for a complete recovery.

Mrs. John W. Gilroy spent a few days recently with Miss Ida Gilroy, of Kemptville.

Miss Mary Foley, daughter of Mr. and Mrs. Jerry Foley, was taken to Cornwall hospital Sunday to undergo an operation.

Mr. and Mrs. Joseph Porter, of VanAllen's Corners, were Sunday guests of Mr. and Mrs. Arnold Porter.

Mr. George Berry, a student at Queen's University, Kingston, spent the week-end at his home here.

Mrs. James Scott visited friends at Heckston on Saturday.

We are pleased to report Mrs. Wm. Cleland improving after being ill.

We wish to extend our sympathy to the Shaver family in the death of their mother, the late Mrs. M. Shaver, who passed away last week at the home of her daughter, Mrs. Archie Levere, of Vancamp.

Mr. Ed. Bush, of Hallville, was a guest Tuesday of his daughters, Mrs. Ogle Workman and Mrs. V. Barton.

Junior Institute Meeting

The Junior Institute of South Mountain entertained in the Red Cross Rooms on Monday evening, Miss Dorothy White, Home Economics Coach. Mrs. Harold Graham, president of the Women's Institute, and Mrs. Gordon Mulholland, secretary, were also guests.

Discussion took place around the tea tables and dealt mainly with the fulfilment of projects for Achievement Day, which is to be held early in May at Morrisburg.

At the head table were Mrs. Roy Graham, leader; Mrs. G. Mulholland, Mrs. H. Graham, guests, and Miss D. White, guest speaker.

Misses Verna Gilroy, President; Von Barry, secretary; Joyce Johnston, press reporter, and L. Barkley, assistant leader, sat at the executives' table. Those assisting were Misses Betty Morrow, Jean Scott, Thelma Morrow and Shirley Robinson.

WINCHESTER SPRINGS

Mr. and Mrs. Eardley Coleman and son, Dennis, of Winchester, and Miss Doris Coons, of Prescott, spent Sunday at the home of Mr. and Mrs. Jack Coons and family.

Mrs. I. P. McIntosh spent Saturday with friends in Ottawa.

Mrs. Lawrence Shane entertained a number of boys and girls on Saturday afternoon in honour of her daughter, Marguerite's birthday. All report a good time.

Mr. and Mrs. Walter McIntosh spent a couple of days with their daughter, Mrs. Elzie Johnson, Mr. Johnson and family.

Mr. and Mrs. Floyd Barkley and sons, of Dixons, Mrs. Elzie Johnson of Toyes Hill and Mrs. Heber McIntosh and family spent Sunday with Mr. and Mrs. Walter McIntosh and family.

On Friday evening Mrs. Clifford Robinson entertained to a birthday supper in honour of her husband, Mr. and Mrs. Arthur Adams and Gerald, Mr. and Mrs. Dalton Robinson and son, Carl.

Mr. Basil Adams, of Queen's, Mr. and Mrs. Earl Adams, of Toronto, were week-end guests of their parents here.

Miss Lola Craig, of Metcalfe, spent the week-end with Mr. and Mrs. Clifford Robinson.

Mr. Percy Casselman spent the week-end with Mr. and Mrs. Victor Riddell and family, of Dundela.

Don't forget the Mission Band Tea on Saturday afternoon at the home of Mrs. Cecil McIntosh.

The sympathy of the community is extended to the McIntosh family in the loss of their mother, the late Mrs. Briggs McIntosh.

Mr. Ralph Allison spent Sunday afternoon at the Civic Hospital, Ottawa.

Miss T. E. Reveler, of Ottawa, spent the week-end at the home of Mr. and Mrs. Cecil McIntosh.

Afternoon Auxiliary Meeting

The Afternoon Auxiliary of the Women's Missionary Society of the United Church met at the home of Mrs. A. E. Holmes on Tuesday afternoon with a splendid attendance. The roll call was responded to with the word "Sacrifice." The devotional period was taken from the Missionary Monthly, "Communion" being the theme.

Mrs. Arnold Casselman gave some interesting thoughts on the 22nd chapter of the Study Book.

Plans were made for the Easter Thankoffering. Mrs. Aden Casselman closed the meeting with prayer.

Mrs. Holmes, assisted by Mrs. A. Steele and Mrs. Irwin Holmes, served refreshments, and a social hour followed.

MOREWOOD

Mr. and Mrs. Mervyn Feely, of Winnipeg, left on Monday for their home, after spending a couple of weeks with Mr. and Mrs. Warren Feely and other friends here.

Mr. and Mrs. Howard Fetterly and Reggie, of Winchester, visited Mrs. Jas. Fetterly on Sunday.

Mrs. A. Dillabough and Miss Sybil spent Saturday in Ottawa.

Mrs. T. E. Coulthart spent a few days with Mrs. W. J. Coby, at Morrisburg.

Born at Toronto on Saturday, March 7th, 1942, to Mr. and Mrs. Fred Pennie (nee Greta Fetterly), a daughter.

Mr. J. Van Loon left on Saturday for Hamilton to be with his mother who has undergone a serious operation.

A reception was held on Friday evening at the home of Mr. and Mrs. Allen Smirle, when many friends of Mr. Paul Hefferman met to welcome Mrs. Hefferman to the community, and best wishes were extended to the happy couple on their recent marriage. Mr. Hefferman has been cheesemaker here for a number of years.

A presentation of a lamp, occasional chair and smoker was made. Dancing and cards were enjoyed throughout the evening.

INKERMAN

Mr. and Mrs. Frank Barkley spent Wednesday with the latter's sister, Mrs. Roy Pollock, and Roy, and mother, Mrs. Ida Curriston.

Mr. Andrew Barkley, of the U. S. A., is at present visiting his sister, Mrs. A. T. Allison, of town.

Mr. Geo. Ennis returned to his home in Pence, Sask., after spending some time with his brother, Mr. Ira Ennis.

Miss Beatrice McMenomy left on Tuesday for Brockville General Hospital where she will go in training.

We are glad to report little Donna Allison and Bethel Holmes are well again after an attack of the la grippe

A number from here attended the play-off between the Rangers and Cubs on the Winchester Arena on Friday night.

Mr. and Mrs. Stanley Rennick and son, Bobby, Mrs. W. W. Rennick, Mrs. Robt. Crowder and Miss Patricia Crowder spent Tuesday with friends in Winchester.

Mr. and Mrs. Geo. Peterson and baby son were Sunday guests of Mrs. Gerald Cassidy and the latter's father, Mr. Nathaniel McIntosh, Sr.

Mrs. Edgar Brown and son, Ray, visited the former's mother, Mrs. Wm. Shaver, of Vancamp.

Mrs. A. B. Allison and baby, Donna, were week-end guests of her parents, Mr.and Mrs. Henry Kenny, South Mountain.

A Memorial Service will be held in the United Church on Sunday, March 15th. at the evening session for the late David H. Craig, who died overseas while serving in His Majesty's Army. Rev. S. T. Burman will officiate.

The local Red Cross Society met at the home of Mrs. M. Bowman on Wednesday. Two quilts were completed, although a little work had to be done on Thursday, owing to the condition of the roads and very unfavorable weather. A collection of $2.25 was taken and a light lunch was served.

TOYES HILL

Mr. and Mrs. Leslie Holmes entertained their friends at a euchre party on Wednesday night.

Mr. and Mrs. Stewart Myer and sons, Lyle and Murray, of Regina, Sask., spent a couple of weeks the guests of Mr. and Mrs. John Wylie.

Mr. and Mrs. Charles Kirkwood spent one day this week with Mrs. Ida Coons and Mr. and Mrs. Floyd Coons.

Mr. and Mrs. Harold Lapierre, of Irena, spent Sunday with Mr. and Mrs. John Wylie.

Mrs. Harold Millar entertained some ladies to a quilting bee on Tuesday.

School re-opened on Thursday with Mrs. Leslie Holmes as teacher.

Mr. and Mrs. Sterling Coons, Bertha and Aleitha, spent Sunday with Mr. and Mrs. Dalton Coons.

HULBERT

Born at Cornwall Hospital on Thursday, March 5th, 1942, to Mr. and Mrs. John Doyle, a son.

Mr. and Mrs. Geo. Byers, of Osgoode, spent Sunday with Mr. and Mrs. Will Flegg.

Mrs. Ralph Adams spent a couple of days in Kingston last week.

Mr. and Mrs. Jas. Flegg spent Saturday with Mr. and Mrs. Wesley Flegg.

NORTH MOUNTAIN

Mr. and Mrs. Wm. Allen, of Kerrs Ridge, spent Sunday at the home of Mr. and Mrs. Donald Clarke, Mountain.

Mrs. Smith, of Montreal, is visiting her parents, Mr. and Mrs. Russell Thompson.

Mrs. Ralph Shaw and Miss Eileen Smyth were in Winchester Saturday afternoon.

Miss Jean Cummings, of Brownsburg, is visiting her mother, Mrs. Carmen Cummings.

Born at the home of Mr. and Mrs. Sandy Kerr on Friday, March 6th, 1942, to Mr. and Mrs. George Hoy, a son.

The W. M. S. Auxiliary of St. Andrew's United Church held their regular meeting on March 5th at 2 o'clock with the President in the chair, assisted by the secretary, Mrs. Dwight Ford. A hymn was sung, followed by prayer by Mrs. Ivan Christie. The minutes were read, roll call and business attended to, after which Mrs. Wm. Allen gave the chapter on the Study Book. After singing another hymn, Mrs. W. Loucks pronounced the Benediction.

Mrs. George Smyth, Miss Jean and Mr. Fielding Smyth, of Rowena, spent Sunday, guests of Mr. and Mrs. Ralph Shaw.

The Women's Association held an all-day quilting in the church hall on Wednesday.

Miss Margaret Christie, who teaches school in the Rose school, spent the week-end at her home.

Mr. and Mrs. Fred Dougall and Jean, of Merrickville, spent Sunday at the home of Mr. and Mrs. Joseph Hyndman.

Mr. Lanson Hyndman was in Ottawa on Thursday as a blood donor.

Mrs. Ernest Thompson and little son, Douglas, of Ottawa, are visiting at the home of Mr. and Mrs. Russell Thompson.

PLEASANT VALLEY

Mrs. Sam R. Hamilton spent Monday afternoon with Mrs. Earl Gilmer.

Miss Jean Bolton is spending some time with Mrs. Issac McShane.

Mrs. Howard Conley, of Prescott, spent a few days with her parents, Mr. and Mrs. Jas. Gilmer, returning home with Mr. Conley on Sunday evening.

Mr. and Mrs. Harry Gilmer, Dean and Irma, of Iroquois, spent Sunday with Mr. and Mrs. Jas. Gilmer, and also called at the home of his sister, Mrs. Kenneth Hunter, and Mr. Hunter, on Sunday evening.

Mr. and Mrs. Bruce Barkley were recent guests of Mr. and Mrs. Charlie Hunter and Mr. and Mrs. Kenneth Hunter.

Visitors at the home of Mrs. M. Gilmer on Sunday were, Mr. and Mrs. Wilfred Seeley, of Rowena, Mrs. David F. Gilmer and Joyce.

Mr. and Mrs. Rae Merkley, of Chesterville, and Miss Hazel Hamilton, of Ottawa, spent Sunday with Mr. and Mrs. S. R. Hamilton.

Mr. Stanley Stewart spent Sunday with Mr. Wm. John Gilmer.

Mrs. David F. Gilmer called on Mrs. Earl Gilmer on Sunday.

Mr. and Mrs. Clarence Gilmer and Mr. Lloyd Gilmer spent Sunday with Mr. and Mrs. Thomas Gilmer.

Mrs. Howard Conley, of Prescott, visited her sister, Mrs. Kenneth Hunter, on Saturday.

The Y. P. S. will hold their regular meeting at the home of Mr. and Mrs. Hilliard Gilmer.

Mr. and Mrs. Gordon Gilmer spent Monday with her parents, Mr. and Mrs. Royal Froom, of Shanly.

Mrs. David F. Gilmer and Bobby took tea on Saturday evening with her mother, Mrs. H. Jeffery, of South Mountain.

VANCAMP

Mrs. M. Shaver passed away last Tuesday evening at the home of her daughter, Mrs. Archie Levere. We wish to extend our sympathy to the bereaved family and friends.

Mr. and Mrs. Orvil Guy and children, of Winchester, spent Sunday with Mr. and Mrs. K. J. Guy.

A number of ladies gathered at the home of Mrs. John E. Crowder on Thursday afternoon last and tied two quilts for the Red Cross.

We welcome Mr. and Mrs. Albert Baker and sons to our community. They have moved to Mr. Willis VanAllen's farm.

"TIN HATS" FOR THE ARMY

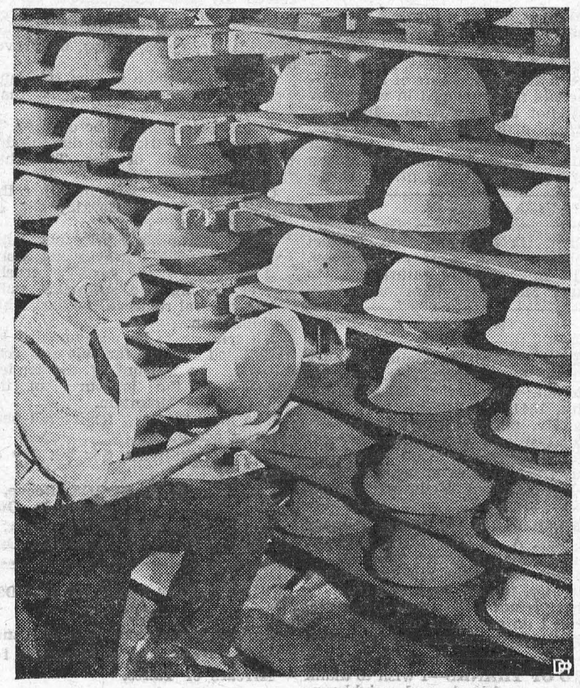

Although the soldiers refer to their head gear as "tin hats" these helmets are actually made of fine grade steel and are subjected to exacting tests. This batch is part of the production of a big Canadian plant which in peacetime specializes in cooking utensils.

Mr. and Mrs. Thos. Wylie, of Winchester, spent Sunday with Mr. and Mrs. Archie Levere.

L.A.C. Dwight Guy left for Moncton, N. B., last Wednesday, after spending a ten-day leave at his parental home here.

Mr. Lloyd Byrd, of Oxford Mills, spent last Tuesday evening with Mr. and Mrs. A. E. Byrd.

(Last Week's News)

L.A.C. Dwight Guy spent last Tuesday with his uncles, Messrs. John and Lorne Guy, and their families, of Inkerman.

Mr. and Mrs. Dawson Levere and family spent Sunday evening with Mr. and Mrs. Archie Levere and the former's grandmother, Mrs. Shaver, who is ill at Mr. Levere's.

Despite the snowbound roads, a large crowd attended the Victory Loan Concert which was held in the Vancamp School last Friday evening, and all report an enjoyable time.

Miss Jessie Gordon, of Winchester, spent the week-end with Misses Ella and Olive Guy.

Mr. Jud Levere spent last week helping Mr. Madden, of Hallville. We are sorry to hear that Mr. Madden is sick and we hope he will soon be well again.

Mr. Arthur Swerdfeger attended the funeral of his sister-in-law, Mrs. Elizabeth Swerdfeger, of Cornwall, last Wednesday.

Mr. and Mrs. George Walter spent Friday with Mr. and Mrs. Avery Francis and children, of Inkerman.

Mrs. K. J. Guy and L.A.C. Dwight Guy visited the former's mother, Mrs. T. Armstrong, of South Mountain, on Friday.

Mr. and Mrs. Nelson Merkley and family had tea on Saturday evening with Mr. and Mrs. A. E. Byrd.

The W. M. S. met at the home of Mrs. W. J. Levere last Thursday afternoon. After the meeting the ladies tied a Red Cross quilt.

Mr. Amos Swerdfeger and Carl, of Bellamys, spent the week-end with Mr. and Mrs. Arthur Swerdfeger and Edna, and also called on other friends in the community.

Mrs. John Merkley, of Ottawa, spent a few days with Mr. and Mrs. Herb VanAllen.

NEW RULES REGARDING THE PURCHASE OF FARM MACHINERY

Before purchasing new farm machinery for cash or trade-in allowances, farmers should familarize themselves with the new ruling adopted by the Wartime Prices and Trade Board. The New Order R.1, dealing with farm machinery and equipment, has now been Gazetted and is available for distribution to the farm implement trade. Steps are being taken to supply the various Branches connected with the implement business with sufficient copies for their own use and for their travellers, so that they will be in a position to review same with the local dealers engaged in the implement industry. Should additional copies be required they will be available on request.

1. Basis for manufacture of quotas as allowed in schedule:

The percentages allowed are based on production as from November 1st, 1941. Machines manufactured prior to that date on which assembly was completed and which were in the warehouse, are considered as inventory and are not applied against this percentage. Any machines in the process of manufacture and on which the actual assembly took place after the 1st of November, and were not in the warehouse prior to November 1st, are applied against and become a part of the percentage allowed.

2. Sales Terms:

The 40 per cent. cash on delivery requirement is considered as a minimum and the seller is quite within his rights to consider an increased cash payment in certain areas which are considered hazardous or in the case of weak credit risks.

3. The minimum cash payment to second-hand machines as well as and term regulations are applicable to new machines.

4. The cash payment and term regulations as set out in this Order, are to become effective as from January 26th, which is the date of the release of this Order to the trade. All contracts between the purchaser and the seller written prior to this date and which bear the office stamp of the vendor may be filled on the basis written.

5. Parts sold on an outright basis must be paid on the 10th of the month following date of shipment. This regulation is applicable to monthly shipments of parts, but it is in order for the supplier to continue to ship base estimate stock orders on a sold outright basis with a provision for the payment of same in two or three instalments.

THE UNITED CHURCH

The messages of Rev. R. G. Burgoyne, of Montreal, were well received on Sunday. He spoke in the morning from John 21:17, words that annoyed and challenged Peter, who was a different man after he confessed his sins. Love is strong—nothing is as great in God's creation. Christianity is a force that changes our lives.

At the evening service he told very impressively of some of his experiences in 22 years of prison work, advocating the training of prisoners in various winds of work, and the appointing of probation officers in our senior courts. He pleaded for the use of Christian charity in criminal cases. The choir sang "The Homeland," and Miss Erma O'Neil sang: "The Church by the Side of the Road."

At the opening of the United Church Sunday School last Sunday, Mrs. Wm. Fawcett's class took the devotions. A talk was given on the life of Rev. Geo. Matheson, D. D., by Betty Stewart. The girls of the class sang one of his hymns and led the school in singing another one, with Miss Annie Walker at the piano. Mrs. Fawcett led in prayer. Miss Patti Cass presided during this opening service.

ST. PAUL'S LADIES' AID

The regular meeting of St. Paul's Ladies' Aid was held on Thursday at the home of Mrs. Robert Workman. Despite the bad weather, there was a good attendance. The president opened the meeting with a hymn and scripture reading, followed by a prayer by Mrs. William Johnston.

Reports were given by the secretary, treasurer and corresponding secretary. Final arrangements were made for the supper, March 17th. Mrs. R. J. Empey and Mrs. Geo. Angus are to be general convenors. A suggestion was made to buy a $50 Victory Bond, which was unanimously supported by the ladies. The flower committee for April are Miss Mary Empey and Mrs. Henry Cinnamon. Other business was completed and an invitation for the April meeting was accepted from Mrs. R. Justus. The meeting closed by singing God Save the King.

Men of 30, 40, 50

PEP, VIM, VIGOR, Subnormal?

Want normal pep, vim, vigor, vitality? Try Ostrex Tonic Tablets. Contains tonics, stimulants, oyster elements—aids to normal pep after 30, 40 or 50. Get a special introductory size for only 35¢. Try this aid to normal pep and vim today. For sale at all good drug stores.

FIVE ROSES

Tried and proven to be one of the Best Flours milled—Not Bleached—Not Blended. Order a bag today.

CHICK STARTER

For early hatched chicks, better secure OGILVIES CHICK STARTER. It, like their laying mash, is fortified with Wheat Germ Oil and will ensure much stronger and faster growing chickens.

Hugh McMaster

WINCHESTER, ONT.

Paul Sanders

ELECTRICAL SUPPLIES
WIRING & REPAIRS
SERVICE

IMPERIAL AGENT

Telephone No. 67
WINCHESTER - ONT.

Victory IS IN THE MAKING AND HYDRO SPEEDS THE WORK!

● Right here in Ontario, thousands of young patriots from every continent are in training to win Victory for the democracies—from the Air!

Amazing! Some of our training camps are like good sized towns. They make new demands upon Hydro. They need electricity for lighting, maintenance, airfields, pumps, mechanisms, radio; in workshops, rooms, kitchens. Never before has so great a Cause called upon electrical energy to do so much.

Today, your Hydro is supplying six times as much power as at the close of the last war and a large and growing part of this is necessary for war time production. Ontario's great aircraft industries are powered by Hydro, also factories and foundries making all manner of military equipment. This war is not only mechanized but electrified!

You are, of course, proud that your Hydro System is playing so great a part in the victory program. Of course, you will economize in your use of electric energy for all peace-time pursuits—and forego for a while further extensions of electric service. With all of us, war needs must come first!

Electrical Thrift Hints

Always use the heating element best suited to the work in hand. That saves current, prevents boil-overs. Use automatic controls as directed. Don't leave elements on 'high' a moment longer than necessary. Have your dealer or local 'Hydro' put your appliances in good order.

THE HYDRO-ELECTRIC POWER COMMISSION OF ONTARIO

BUY MORE WAR SAVINGS CERTIFICATES REGULARLY—
There must be no interruption in the flow of food, guns and munitions to Canada's armed forces.

REMEMBER—it's YOUR HYDRO SYSTEM—
OUR WAR EFFORT RELIES ON IT...
YOUR COMMUNITY DEPENDS ON IT...
YOUR SUPPORT MAKES IT STRONG

BERRY'S

BALANCED FEEDS

FOR LIVESTOCK AND POULTRY

D.L.BERRY AND SONS
SOUTH MOUNTAIN ONT.

Announcing the Opening of

Winchester Chick Hatchery

at Winchester Station, Ont.

BABY CHICKS Rocks, Leghorns and Hybrids Strains

FIRST HATCH ON MARCH 5th, 1942.
And Hatches Every Week after that date.

WE WILL ALSO SELL SEXED PULLETS & COCKERELS

Our Hatchery contains all new, modern equipment, including an 18,000-egg Incubator. All eggs hatched are from Blood-Tested Stock. We are now taking orders for Baby Chicks and would appreciate your order three weeks in advance.

Ross & Geggie

TELEPHONE 81 - - WINCHESTER, ONT.

Church Notices

United Church
Rev. T. A. Halpenny, B. A. D. D., Minister.

10.30 a.m.—Morning Worship.
11.30 a.m., Sunday School.
3.00 p.m., Service at Harmony.
7.30 p.m., Evening Worship.
Monday, 7.30 p.m., Young People's Society.
Wednesday, 7.30 p. m.. Mid-Week Prayer Service.

St. Paul's Presbyterian Church

Morning Service at 11.00 a.m.
Evening Service at 7.30 p.m.
Organist and Choir Leader, Miss Clara Irving.

Church of England

St. Peter's Church, South Mountain, Holy Communion at 9.00 a.m.
St. Matthias' Church, Winchester: Holy Communion at 11 a.m.
Holy Trinity, Chesterville, Evensong at 7.30 p.m.
Rev. J. A. L. Ellacott, Rector.

Wesleyan Methodist Church

Preaching at 10.30 a.m. and 7.30 p.m.
Wednesday, 7 30 p m., Prayer Service.
Friday, 7.30 p.m., Young People's Meeting A cordial welcome to all.
Rev. D. W. Summers Pastor.

Baptist Church
Rev. R. F. Willson, Pastor

10 a.m., Sunday School.
11.00 a.m., "God's Way to Victory."
2.45 p.m., Service at South Gower.
7.30 p.m., "Tears, Idle Tears."
Monday, 7.30 p.m., B. Y. P. U.
Wed., 7.00 pm., Jr. B. Y. P. U.; 8.00 p.m., Prayer Meeting.

Wesleyan Methodist Church
Inkerman Charge.
Rev. L. M. McCorriston, Th. B. S. T. M.

10 a.m., Sunday School.
11 a.m.—Morning Worship.
7.30 p.m.—Evangelistic Service.
A Hearty Welcome to All.

Some people haven't yet realized that income tax has to be paid in March this year, instead of in February, as in the past. Better get busy.

CHESTER R. ROBINSON
Winchester Representative of
Mutual Life Assurance Company
We Also Write
AUTO - FIRE - ACCIDENT
—in—
Anglo-Canadian and General Accident Companies
PHONE 37 - - WINCHESTER

HENDERSON LODGE, NO. 383 A F. & A. M., WINCHESTER
Meets on Second Friday of each month in Sweet's Block, at 8 o'clock.
Visiting Brethren always welcome.
W. L. Brown, W.M. W. A. Rowat, Sec.

ROSS MORROW, Auctioneer.
For the Counties of Dundas, Stormont, Glengarry, Carleton and Russell.
Sales of all kinds handled.
Tel. 210W1 · Winchester Springs.

SWEET CAPORAL Cigarettes
"THE PUREST FORM IN WHICH TOBACCO CAN BE SMOKED."

JAKE ROSS
All kinds Poultry wanted at all seasons
Wool wanted I buy all kinds of Hides.
Phone 81 - - Winchester

INSURANCE
FIRE, HAIL, ACCIDENT, LIVE STOCK AND AUTOMOBILE
Apply to
WALTER MOFFATT, Winchester, Ont.

WANTED
ALL KINDS OF LIVE POUTLRY—any time, also Wool, Feed Bags and Hides. Highest Cash Prices paid.
Phone 86, Morrisburg.
BARKLEY'S MEAT MARKET
Buyer for Dominion Poultry and Egg Traders, Montreal.

CAREFUL THOUGHT!
Due to the tremendous strain caused by sudden bereavement, careful thinking is hindered by increased responsibilities. Because decisions must be made quickly, it is imperative that you have the valuable assistance of a reliable funeral director. We are trying to serve this community as faithfully as we can.
LORNE ARMSTRONG
Funeral Director and Furniture Dealer. Phone 34
SOUTH MOUNTAIN, ONT.

HINTS FOR THE HOME

Sugar Cookies.

A delicious filling for sugar cookies is peanut butter, thinned with butter and a little cream.

Cleaning Porcelain.

A good cleaner for the bath tub, wash bowl, or other porcelain article, is the half of a lemon rind.

Dessert.

A delicious dessert can be made by mixing chilled, diced orange with pineapple, and sprinkling with cocoanut.

Throat Gargle

A good throat gargle can be made by mixing one teaspoon each of salt, soda, and sugar in a pint of water.

Bread Baking.

If the crust on hot bread has become too hard in baking, grease it, place in an open window, and it will soften.

Care of Books.

Books will be kept in better condition if a little powdered camphor is sprinkled over the shelves occasionally.

Cleaning Silver

Common lump starch is an excellent agent for cleaning silver. Rub it on with a damp cloth, allow it to stand for a few minutes, then rub dry with cheesecloth.

A Damp Room

The dampness can be taken from a room very readily by placing blocks of camphor in all corners, and on the shelves of the closets, replacing them as they evaporate.

A Hand Lotion

A good hand lotion, that will keep the skin smooth and white, can be made of equal parts of camphor and glycerine. Rub the lotion thoroughly into the skin before retiring.

Bluing.

After dissolving the bluing in warm water, draw a cloth through it to take up any floating particles. Shake the folds out of the garment before putting in the bluing water. This will prevent streaks.

Washing Vegetables.

Insects can be removed from the vegetables, when washing, by putting a little vinegar or a pinch of borax into the water. This will bring the live insects to the surface of the water almost immediately.

Easier Slicing.

It is much easier to slice bacon that is kept very cold. Do not, however, place it right next to the ice, as it must not become moist. Keep it in the bottom of the refrigerator where it is cold but not damp.

Can Be Used Again.

When the gasoline does not appear to be very dirty after it has been used for cleaning purposes, filter it through a chamois skin. The dirt will stay in the skin, and the gasoline is ready for use again.

Cut Flowers

Long-stemmed flowers will keep fresh for many days if the stems are split with a sharp knife every day. Many people prefer this method to the cutting off the stems, as the long stems can thus be retained for the life of the flowers.

Rough Wood

Nothing is so annoying as to ruin a perfectly good pair of stockings by catching them on the roughened rung of a kitchen chair or table. Either sandpaper the rough wood until it is smooth and re-varnish it, or wrap it neatly with a piece of adhesive tape.

MODERN ETIQUETTE

1. What is a common courtesy in which many people are particularly careless?
2. Should salt and pepper shakers match each other?
3. Is it all right to have nicknames printed on personal calling cards?
4. When is the double card for man and wife in good use?
5. What is the proper way to eat fruit at the table?
6. Is it all right for a guest who wins a bridge prize, to open it and display it to the other guests?

Answers

1. The courtesy of thanking for slight favors. It is almost impossible to be too liberal with this expression. Thank your father, your mother, your brothers and sisters. Thank the waitress who serves you, the saleswoman who displays her wares, the elevator boy, the stranger for any information, the doctor, the lawyer. 2. Yes, if the small individual shakers are used they must match each other. 3. No. 4. It is sent with wedding presents, with flowers to a funeral, with gifts to high school or college graduates, or with any other gift that comes from both. It is, of course, used also for formal visits. 5. Hold the fruit in your hand and peel it with the knife, or if it is juicy fruit, such as a peach, you may hold it on the fork. 6. Yes.

NOW HOLLYWOOD CHILD STARS MUST SAVE THEIR MONEY

Adela Rogers St. Johns, popular Hollywood commentator . . . writing in The American Weekly with this Sunday's (March 15) issue of The Detroit Sunday Times . . . explains how a California law now protects juvenile actors from squabbling relatives, and safeguards their fortunes against the future, and themselves. Be sure to get The Detroit Sunday Times this week and every week.

Princess Alice Inspects Girls' War Work



HER Royal Highness Princess Alice paid an informal visit recently to the offices of the Canadian National Telegraphs in Montreal to inspect children's outfits made for the Royal Sailors Rest at Portsmouth, England, in their own time by members of the Canadian National Telegraphs Girls Service Group. The Portsmouth institution provides for the care of dependents of seafaring men.

Large consignments of these outfits, which are for infants and children up to six years of age, have been sent by the telegraph girls during the past year. The members of the group were presented to Her Royal Highness after she had inspected their work and expressed her appreciation of their aid to the British war sufferers. Upper picture shows one of the girls being presented by Miss B. Tilley, president of the group. At right, Princess Alice receiving a presentation bouquet from little Eleanor Margaret Ross, daughter of the Montreal Manager of the C. N. Telegraphs.

WINCHESTER SPRINGS

(Too Late For Last Week)

Mr. and Mrs. Alex Mellon and family, of Hulbert, spent Sunday with Mr. James Haggerty.

Mrs. O. Casselman is spending some time with friends in Ottawa.

Miss Grace Myers, of Brockville, spent the week-end at her home here.

Mr. and Mrs. A. Bailey and family and Mr. and Mrs. Ross Morrow attended the golden wedding at the home of Mr. and Mrs. Wm. Timmins, of Inkerman.

Mrs. Arnold Casselman and son, Beverley, spent the week-end with Mr. and Mrs. Eardley Coleman and Dennis, at Winchester.

Miss Georgena Casselman, of Iroquois, spent the week-end at her home here.

Misses Doris Coons and Pauline Kirkwood, Ray Thompson and Freddie Coons, all of Prescott, spent the week-end at their homes here.

Mr. and Mrs. George Myers took tea on Sunday evening with Mr. and Mrs. Aden Casselman and family.

Mr. Clifford Casselman spent a couple of days with friends at Dundela.

The Red Cross held their regular meeting and quilting bee at the home of Mrs. Thomas Holmes. There was a splendid attendance.

Mr. and Mrs. Henry Barkley and Hazel spent Sunday with Mr. and Mrs. Aden Casselman and family.

Mr. Eardley Coleman, Mrs. Arnold Casselman and son, Beverly, took tea with Mrs. O. Coleman and Delbert, of Toyes Hill.

Mr. Bobbie Morrow took tea with Mr. Denzil Robinson on Sunday.

Mrs. J. Coons spent a few days with her daughter, Mrs. Eardley Coleman, and Mr. Coleman, at Winchester.

Mrs. Joe Davidson spent Friday with her father at Dundela.

Mr. and Mrs. Victor Riddell and son, Eric, took tea Wednesday evening with Mr. and Mrs. Aden Casselman and family.

Misses Ruth McIntosh, Clara Jean McIntosh and Vivian Casselman, and Mr. Victor McIntosh, all of Ottawa, spent the week- end at their respective homes here.

Mr. and Mrs. Arthur Baker and family, of Williamsburg, spent Sunday with Mr. and Mrs. Glen Baker.

Miss Melba Casselman took tea on Tuesday evening with Miss Shirley Coons.

Mr. and Mrs. Eardley Coleman and Dennis spent Sunday evening with Mr. and Mrs. Jack Coons and family.

Mr. and Mrs. Elzie Johnston and son, Walter, of Toyes Hill; Miss Beatrice Johnston, of Winchester, and Mr. Ward Peterson, of Montreal, were guests of Mr. and Mrs. Elburn McIntosh and Mr. and Mrs. Walter McIntosh on Saturday.

Misses Sybil Morrow and Betty McIntosh called on Miss Melba Casselman on Sunday.

Sgt. Gerald McIntosh has returned to Halifax, N. S., after spending two weeks with his parents, Mr. and Mrs. Cecil McIntosh, and Mrs. Gerald McIntosh, of Elma.

The World's Day of Prayer was held Friday afternoon at the home of Mesdames Walter and Elburn McIntosh. There was a splendid attendance despite bad weather conditions. Mrs. A. E. Holmes gave a paper on the value of prayer to the individual, which showed much time and thought given in preparation. "Go To Thy Father In Prayer" was sung as a duet by Mrs. Ross Morrow and Mrs. Cecil McIntosh.

Mr. and Mrs. Cecil McIntosh, Sgt. Gerald and Mrs. McIntosh spent one day recently with friends in Ottawa.

Mr. and Mrs. Aden Casselman spent one day recently at the home of Mr. and Mrs. V. Riddell, at Dundela.

Johnny had been thinking, and, turning to his dad, said: "What are our ancestors, daddy?" To which the father answered, "Well, son, I'm one of your ancestors, and your grandfather's another." "But why do people brag about them, daddy!" asked Johnny, innocently.

MAY BE OUT OF LUCK

Oil Controller Cottrelle announces that many motorists seeking preferred categories may be without gasoline when the rationing system starts on April 1 because their application forms are being filled out improperly.

"All such improperly completed forms must be sent back at the public expense," said Mr. Cottrelle. "By the time some of them are returned to our regional offices, it may be too late to get out the ration licenses and coupon books for April 1st."

MUST AND MUST NOT

The Munitions and Supply Department recently issued this list of "must" and "must not" rules for users of gasoline, effective after rationing goes into effect on April 1st:

The Motor Vehicle Owner—

Must buy only "graded" gasoline;
Must not use in his vehicle the purple gasoline which will be sold for industrial machinery;
Must not siphon gasoline from his car for use in another vehicle;
Must not sell, barter, or give away his ration coupons;
Must not transfer gasoline from his car to his motorboat, nor from his boat to his car.

The Service Station Operator

Must not sell gasoline to anyone who does not produce a ratio. book;
Must sell, for use in motor vehicles, only "graded" gasoline;
Must not charge more than the maximum price allowed;
Must do the detaching of the coupon from the customer's book;
Must never accept a detached coupon.

FIGURES WAR TO END THIS YEAR

A reader of the Winnipeg Free Press has sent a letter to the editor outlining in figures why the war should come to an end this year. He worked it out like this:

Hitler was born in 1889, came to power in 1933, spent nine years in power and attained the age of 53 this year. Add up these figures and they total 3,884. Mussolini was born in 1883, came to power in 1922, spent 20 years in power and this year became 59. Again these figures total 3,884.

Stalin was born in 1879, came to power in 1924, had 18 years in power andw as 63 years old this year. It works out to 3,884. Churchill was born in 1873, came to power in 1940, has been in power two years and observes his 69th birthday this year. That adds to 3,884. Roosevelt was born in 1882, came to power in 1933, had had nine years in power and this year became 60 for a total of 3,884.

"To wage war, there must be two opposing factions, so if the figure 3,884 is divided by two, the result is 1942. That should be the year the war ends," the correspondent claims.

ASK FARMERS TO PRODUCE MORE MAPLE SYRUP

Ontario farmers having facilities for the production of maple syrup are being asked by the Ontario Department to tap every available tree this year. While weather conditions have much to do with the annual output of maple syrup, agricultural authorities are requesting the largest possible gallonage of maple syrup in 1942, pointing out that a large output will have the effect of further reducing sugar consumption. Thus the Ontario maple tree takes its place in agricultural war production with bacon, cheese, eggs and other dairy products.

Many firms in search for sugar substitutes have turned to maple syrup, and already United States buyers for maple syrup have appeared in Ontario offering three cents a pound more for syrup than in 1941. The prevailing wholesale price for maple syrup at Toronto last year was $2.40 per gallon (weight 13 pounds 2 ounces) according to figures compiled by the Dominion government.

Farmers who have not already overhauled their maple syrup equipment are advised to do so at once. A little extra impetus on the part of maple tree tappers would bring an almost double syrup crop, authorities believe. They point out that there is no ceiling price on maple syrup at the present time and that with competitive buying from the United States, farmers will be well repaid for their efforts in maple bushes this Spring.

It was a very dirty house she found when she visited her husband after the evacuation.

"Anyhow I'm glad to see you found some black-out curtains," she said, looking towards the windows.

"They're the ones you put up last summer," he replied.

Patient: Doctor, what is the best cure for gout?

Doctor: A small income. It cures you by not letting you have it.

WHEN GRANDMA WAS A GIRL

Grandmother, on a winter's day
Milked the cows and fed them hay,
Slopped the hogs, saddled the mule
And got the children off to school;
Did a washing, mopped the floors,
Washed the windows and did some chores,
Cooked a dish of home-dried fruit,
Pressed her husband's Sunday suit;
Swept the parlor, made the bed,
Baked a dozen loaves of bread,
Split some firewood, and lugged in
Enough to fill the kitchen bin;
Cleaned the lamps and put in oil,
Stewed some apples she thought would spoil;
Cooked a supper that was delicious,
And afterwards washed up all the dishes;
Fed the cat and sprinkled the clothes,
Mended a basketful of hose;
Then opened the organ and began to play,
"When You Come to the End of a Perfect Day."

Has your Subscription expired?



Want some of those good Bray pullets in YOUR nests next Winter? Let me know how many. No letters, money orders, delay—just prompt action. Some started pullets available if you act fast.

W. C. MacDONALD
Agent
PHONE 109, WINCHESTER, ONT.

Has your Subscription expired?

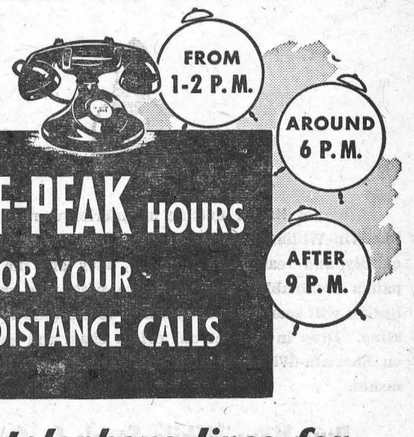

Clear telephone lines for ALL-OUT PRODUCTION

Your telephone is part of a vast *interlocking* system now carrying an abnormal wartime load. Don't let needless delays hold up messages on which production efficiency may depend.





If every one of Canada's new army of wage-earners saves more, the country's effort toward winning the war will be greatly helped.

Every dollar you save means more labour and materials freed for making the war goods so urgently needed.

These savings, lent to the country in the purchase of War Savings Certificates or Victory Loan Bonds—lent to intensify Canada's war effort—will bring victory—and peace—nearer.

To Save is Practical Patriotism

THE CHARTERED BANKS OF CANADA

Clean Up! Paint Up!

WE HAVE JUST RECEIVED OUR SPRING SHIPMENT OF

Sherwin-Williams Paints, Varnishes and Enamels

COVER THE EARTH

Whether its for outside or interior work, you will find that Sherwin-Williams Paints are the best on the Market. High in quality and reasonable in price, they are the most economical paints obtainable. Let us figure with you on your paint job. Spring will soon be here and now is the time to plan your decorating. Drop in and see our colour chart and get full information on Sherwin-Williams High Standard Paints, Enamels and Varnishes.

Buy Now While Stock Is Complete.

Always On Hand

TOMATOES, LETTUCE, CELERY, CARROTS, CABBAGE, TURNIPS, LEMONS, ORANGES, APPLES, BANANAS, AND ALL OTHER VEGETABLES AND FRUITS IN SEASON

McKERCHER BROS.

Telephone 86 - - Prompt Delivery

EVENING AUXILIARY

The regular monthly meeting of the Evening Auxiliary was held on Wednesday evening, March 4th, at the home of Mrs. Erle Hermer. There was a good attendance.

The meeting was opened by the president, Mrs. E. Kellogg, and the roll call and minutes of the last meeting were read by Mrs. A. Johnston. Mrs. J. Crummy gave a report on the Red Cross work done, and Miss M. Coons read a Temperance paper. Mrs. A. Johnston gave the treasurer's report. The committee for the next meeting is Mrs. C. Rice, Mrs. K. Carlyle, Mrs. C. Champion and Miss Hazel Gordon.

Mrs. E. Helmer conducted the worship service, the theme of which was "The Lord's Supper, Covenant of our Faith." Scripture readings were given by Miss Marion Helmer and Mrs. H. Clark. "The meaning of the Lord's Supper in my experience" was the subject of a talk by Mrs. T. A. Halpenny. Miss Patti Cass then sang: "Short'nin' Bread."

Miss M. Coons had charge of the Study Book, the subject being "The Chinese Church." She was assisted by Mrs. Jas. Crummy, Mrs. K. Carlyle, Mrs. L. Porteous and Mrs. C. Rice. A duet, "In The Garden," was sung by Misses Patti Cass and Marion Helmer. The meeting closed with the Mizpah Benediction.

A contest was conducted by Mrs. H. Clark. Lunch was served by Mrs. Clark, Mrs. E. Helmer and Miss B. Coons.

NEW RULES REGARDING ENLISTMENT OF MEN FOR S. D. & G. 2nd BATTALION

Exclusion of most men suitable for active service from the second battalion of the Stormont, Dundas and Glengarry Highlanders was announced last week by Lieutenant-Colonel W. J. Franklin, M. C., V. D., officer commanding the reserve unit.

The new ruling stems from the order handed down from the Department of National Defence, setting forth certain categories of men who could join reserve units.

The five categories in which men can be, and enlist in the S. D. and G.'s, are:

1—Men between the ages of 17 and 19; those under 18 years old to be enlisted as boys.

2—Men between the ages of 19 and 35 with a medical category lower than "B"; (categories "C1" and "C2" only accepted).

(Postponements Eligible)

3—Men who have been granted or would be entitled to postponement of compulsory military training under the National Resources Mobilization Act.

4—Men over 35 and up to 50 years of age.

5—Personnel of Canadian Officers' Training Corps; all categories of military age until their graduation.

The appointment of officers for the second battalion will be restricted to those classes, the colonel said.

SOCIAL AND PERSONAL

Mrs. J. A. Wyatt, of Osgoode, is spending a few days with her sister, Mrs. P. Wyatt.

* * * *

Mrs. D. H. Christie, of Ottawa, spent the week-end with her mother, Mrs. J. E. Hutt.

* * * *

Mr. Norman Bell is spending a few days with his brother, Mr. Karl Bell, at Dixon's Corners.

* * * *

Mrs. Ernest Cooper, of Kingston, spent the week-end with her sister, Mrs. R. T. Robertson.

* * * *

Mrs. W. J. Coons, of Cornwall, is spending this week at the home of Mr. and Mrs. E. J. Christie.

* * * *

Aircraftsman Fred Gibbons, of the R.C.A.F., Ottawa, spent a few days last week with his family here.

* * * *

Miss Beatrice Jackson, of Sorel, Que., spent the week-end with her parents, Mr. and Mrs. J. E. Jackson.

* * * *

Mrs. J. W. Ault spent the week-end, the guest of her sister, Mrs. H. P. Allison, and Mr. Allison, at Smiths Falls.

* * * *

Miss Helen Justus, of Trenton, spent the week-end with her mother, Mrs. R. Justus, and sister, Miss Eva Justus.

* * * *

Mrs. Peter Wyatt and daughter, Florence, spent the week-end at Smith Falls with Mr. and Mrs. Wilmot Wyatt.

* * * *

Nursing Sister Phyllis Henderson, of the R. C. A. M. Corps, Kingston, was a week-end guest of Mr. and Mrs. Chester Robinson.

* * * *

Mr. and Mrs. Geo. E. Earle spent Sunday afternoon in the Civic Hospital with their daughter, Minnie, (Mrs. Harold Droppo).

* * * *

Dental Nurse Edna Annable, of the R. C. D. Corps, Montreal, spent the week-end with her parents, Mr. and Mrs. Lawrence Annable.

* * * *

A. C.-2 Clarke Curtis, of the R. C. A. F., St. Thomas, and Cadet G. D. Utman, of the O. T. C., Brockville, spent the week-end at their homes here.

* * * *

Miss Pearl Walker, of Ottawa, and mother, Mrs. Jesse Walker, attended the funeral of the late Mrs. Jas. Clarkson, of Little Britain, Ont., over last week-end.

* * * *

Mr. and Mrs. Howard Bell, Messrs. Willie and Harold Cross and Mr. and Mrs. Leonard Bell attended the funeral of their uncle, the late Oscar Layland, at Alexandria, Ont., on Sunday.

LOCAL AND DISTRICT NEWS

Named Returning Officer.

Mr. J. A. Campbell, of Kemptville, has been appointed returning officer for Grenville-Dundas in the forthcoming conscription plebiscite.

Joins Air Force.

Mr. Basil Dawley ,son of Mr. and Mrs. Melvin Dawley, has signed up with the Royal Canadian Air Force at Ottawa, and will go in training shortly.

Presbytery Meeting Here.

A Conference of the Dundas-Grenville Presbytery of the United Church of Canada will be held in the local United Church today, with morning, afternoon and evening sessions.

Captures Trophy.

Keith Boyd, of Spencerville, a third year student at the Ontario Agricultural College, Guelph, has captured the Jacobine Jonese trophy there as champion livestock showman at the college Royal show. He was also grand champion poultry showman.

St. Paul's Church Services.

Mr. Harold Grove, Student, of Montreal, conducted the services in St. Paul's Presbyterian Church on Sunday. His morning subject was: "What Think Ye of Christ?" Besides assisting the choir in an anthem, Mr. Grove rendered a delightful tenor solo: "Face To Face."

Grant Passover Leave

District military orders state that leave for the observance of Passover has been authorized for personnel of the Jewish faith from sunset on April 1 to nightfall on April 9 with sufficient time, where possible, to reach a place of worship. During the intermediate days of the festival those who so desire may be permitted to take their meals with their co-religionists.

Must Reduce Loads.

Under an order-in-council dated at Toronto on March 3, all truckers carrying on business on roads in this district must comply with regulations requiring them to reduce the loads of their vehicles by one-half during the spring. Highways on which this ruling is applicable are as follows: No. 29, Arnprior to Smiths Falls; No. 15, Elgin to Smiths Falls; No. 31, Morrisburg to Ottawa; No. 32, Gananoque to highway No. 15, and No. 42, Westport to Forthton.

Fellowship Supper.

Rev. Dr. T. A. Halpenny has arranged for a Fellowship Supper for men, to be held in the United Church Sunday School Hall on Monday evening, March 30th, at 6.30 p.m. The guest speaker will be Mr. W. H. Goodwin, of Montreal, Que., retired business man who is devoting his time to Christian Fellowship. He is an outstanding speaker, and local men should avail themselves of this opportunity to hear him. There will also be special music during the evening. The supper is being catered to by the Women's Association. Tickets are 35c.

Bereaved of Brother.

Mr. Albert Burrell, of South Mountain, received word last week that his brother, Edward Burrell, had passed away at St. Thomas, North Dakota, on February 26th. Deceased was in his 79th year and had lived in the United States for the past 50 years. He was born at Inkerman, a son of the late Edmond Burrell and his wife, Hester Thompson. Deceased had made frequent visits to Mountain Township, where he is well known. Sheldon Burrell, of Cardinal, and Pascal Burrell, of Ogdensburg, are also brothers.

Local Boy Married.

The marriage of Miss Dorothy Ann Martin, daughter of Mr. and Mrs. Wm. D. Martin, of Ottawa, and formerly of Inkerman, to Cpl. Dwight E. Lannin, son of Mrs. Wm. Lannin and the late Mr. Lannin, of Winchester, took place at Ottawa on Thursday afternoon last with Rev. R. S. Fiander, pastor of All Saints' Anglican Church, officiating. The young couple spent the week-end at the home of the bridegroom's mother. Cpl. Lannin is stationed with an R.C.A.F. Unit at Debert, N. S., and left for that place on Tuesday afternoon.

Praises Dr. Locke.

The New York Sun of a few days ago carried the following communication signed by Una Howard Callaghan, of that city: "They buried him today, the man who gave to a host of the sick and crippled hope, courage, the will to live again and ease from pain—M. W. Locke, M.D. of Williamsburg, Ontario. My case is just one of the countless others who have received help from his hands—those dynamic, all-powerful, all-knowing hands. Now it can be told. He was too modest to want it known before. I am only one of his patients whom he treated free of charge. We praise God for having given us Dr. Locke. We won't forget."

Patient In Hospital.

Miss Linda Alexander, daughter of Mr. and Mrs. Alva Alexander, was taken to the Ottawa Civic Hospital on Sunday. Her many young friends here hope for her speedy recovery.

Engages Assistant.

Mr. J. .L Dixon announces that he has engaged Mr. Joseph Whalen, of Toronto, as assistant in his furniture and undertaking business. Mr. Whalen is a fully qualified undertaker and comes to Winchester with high recommendations.

Local Woman Fractures Arm.

Mrs. F. A. Coons is a patient in the Ottawa Civic Hospital, where she was taken on Saturday evening, following a fall at her home, which resulted in a severe fracture of one of her arms. She is making satisfactory progress at present.

Train as Nurses

The following young women have entered the Brockville General hospital training school for nurses as probationers: the Misses Ruth Edwards, Mary Edwards, Edith Shields, R. R. No. 2, Brockville; Helen Fraser, Renfrew; Beatrice McMenomy, Inkerman; Doris Scobie, Smiths Falls. The spring class opened March 3.

Heard On Radio.

During the radio service, conducted by Rev. W. S. Blanchard and the Sunnyside Male Quartette, of Ottawa, last Sunday afternoon, Mr. Fred Johnston, local tenor, was heard in a well-executed solo. Rev. D. W. Summers, pastor of the local Wesleyan Methodist Church, was also heard during the service, when he offered prayer.

Elected Director.

Mr. E. B. McMillan, deputy-reeve of Winchester township, attended the recent convention of the Association of Rural Municipalities in Toronto, held February 24th, at the Prince George Hotel, when E. D. Denyes of Belleville, was elected president; Mr. Sinclair, of Guelph, vice president, and Mr. McMillan was elected to fill the vacancy on the board of Directors.

Modelled Two Best Hair Styles.

Mrs. W. C. Barkley and Mrs. W. Campbell, who attended the Hairdressers' Convention at the Royal York Hotel, Toronto, last week, report a good Convention and "Business as Usual for 1942" was the Convention slogan. While there, both Mrs. Barkley and Mrs. Campbell modelled Hair Styles on the Runway at the Style, Show, having the honour of modelling the two best styles of the Show.

MR. AND MRS. RUSSELL BLANEY TENDERED FAREWELL

On Friday evening, February 27th, Mr. and Mrs. Russell Blaney, of Cass Bridge, were honoured by a number of friends and neighbours who gathered at their home to bid them farewell, prior to their departure for Cornwall in a few days. During the evening, which was spent in games and music, followed by the serving of refreshments, the guests of honour were presented with two occasional chairs, on behalf of those present, by Messrs. Lorne Cooke and Floyd Pemberton, while an appropriate address was read by Mrs. James Patterson. Mr. Blaney replied to the address and expressed thanks for the beautiful gifts, and also invited his friends to visit he and Mrs. Blaney in their new home at Cornwall.

Following is the address:

Cass Bridge, Feb. 27th, 1942.

Dear Russell and Maggie:—

We, your friends and neighbours, have gathered with you for this social evening, to express our regret at your departure from our community.

Your kindness and readiness to co-operate with us in all our activities will make us remember you with great pleasure.

We deeply regret losing you as kind neighbours and friends, and in order that time may not dim your recollections of Cass Bridge, we ask you to accept these chairs. We hope that you may long enjoy them, and that they will bring to you happy memories of Cass Bridge.

Signed on behalf of your friends and neighbours, Floyd Pemberton, Lorne Cook.

SOCIAL AND PERSONAL

A. C.-1 James Clarke, of the R. C. A. F., Portage La Prairie, Man., spent the week-end with friends in town, prior to leaving for Chicago, to visit his parents, Rev. Dr. and Mrs. J. W. Clarke.

* * * *

Having been a patient in the Civic Hospital, Ottawa, for two weeks with rheumatic fever, Mr. Charles French went on Thursday last to the home of his sister in Ottawa for a few days before returning to his home at Blanche, Que.

RECEPTION FOR NEWLYWEDS

On Thursday evening last, about seventy-five friends and neighbours gathered at the home of Mr. and Mrs. Henry W. Cinnamon, Harmony, in honour of Mr. and Mrs. Basil Dawley, who were married recently.

The evening was spent pleasantly with Mr. Charlie Rattray and Mr. Nelson Docksteader furnishing plenty of old-time music. About eleven o'clock the young couple were centred in the living room and Mr. Justin Docksteader read an address, expressing the keen interest of the community on their part, and presented them with many beautiful gifts. Mr. Docksteader also read two spicy numbers, "How to Cook a Husband" and "Men Get Married Too."

The groom replied very fittingly, thanking all present for their kindness. Lunch was then served and everyone present signed the Bride's Book.

At a late hour everyone boarded their sleighs for home, after spending a very enjoyable evening.

PROTECTION

Our policies give lifetime Coverage for sickness as well as accident, including Business Women, also employed men in good health from ages 56 to 69 with liberal coverage. Write or phone stating age and occupation. Phone 37.

MUTUAL BENEFIT HEALTH AND ACCIDENT ASSOCIATION
HEAD OFFICE FOR CANADA TORONTO

Winchester Ont.

C. R. ROBINSON, Special agent.

BERRYHOLM CHICKS

S. C. WHITE LEGHORNS BARRED PLYMOUTH ROCKS
ROCK-LEGHORN CROSS NEW HAMPSHIRE-ROCK CROSS

MIXED CHICKS - PULLETS - COCKERELS

A few hundred heavy breed Cockerels at a Bargain.

BOYS & GIRLS

You can make extra money raising Cockerels. Will give you 25 Heavy Breed Cockerels for the return of one mature bird in the Fall. Get busy, we have only a few hundred on this plan. Write or phone

BERRYHOLM POULTRY FARM

TELEPHONE NO. 38. - - SOUTH MOUNTAIN, ONT.

Grocery Clearance SALE!

March 12 to 21

As we are going out of business at the end of the month, it is necessary to clean out our present grocery stock at or below cost. Come, expecting to buy at bargain prices—you will not be disappointed.

MAPLE LEAF FLOUR
7 lbs. 25c
24 lbs. 75c
Monarch Pastry ....7 lbs. 26c
JELLO & HI-HO PUDDINGS 7c per pkg.
KRAFT CHEESE
2 lb. box 65c
Half lb. pkg. 20c
XXX VINEGAR .....35c gal.
NEWPORT FLUFFS 17c, 23c and 35c pkg.
SHRED. WHEAT ..2 pkgs. 22c
CUBS .....2 pkgs. 22c
CORN FLAKES ....3 pkg. 22c
ALL-BRAN ..... 22c pkg.
MOP HANDLES 17c
PUREX TOILET TISSUE 3 rolls 22c
THRIFT SOAP FLAKES..35c
MAPLE LEAF SOAP FLAKES Giant Size, 59c.
DEVON CATCHUP, 24 oz., 17c
CREAMERY BUTTER 39c

LONDON HOUSE COCOA lb. Tin 25c
MAPLE LEAF CAKE FLOUR 27c per pkg.
JOHNSTON'S GLO-COAT Price per pint....55c
CASTLE FLOOR WAX....25c
ELEGANT FLOOR WAX..22c
WHOLE WHEAT MEAL 5 lb. Pkg. 29c
LANTERN AND LAMP CHIMNEYS, 10c.
RED COAT KETA SALMON 2 Cans for 35c.
WESTON'S SODAS, Long Box 18c
SCRIBBLERS .....6 for 25c

DELIVERY SERVICE

This sale is Cash and Carry. If you wish to phone an order and have it delivered, there will be a charge of 5 cents per order. All deliveries made between 4 and 6 o'clock each day, except on Saturday, when delivery will be made any time.

All accounts must be paid by March 31st. If you owe us money, drop in and make arrangements to have your account settled.

M. HARPER & SON

TELEPHONE 72 - - - WINCHESTER, ONT.

OUR WHOLESOME MEATS ARE ALWAYS ENJOYED



Reynold's Meat Market

Telephone 85 - - Winchester.

We buy Hides and all classes of Cattle.

KEYES' CASH STORE

KEEP YOUR FEET DRY WITH
Gutta Percha Rubbers
WE HAVE YOUR SIZE

Marquisettes
In White grounds with Blue, Green, Pink and Gold dots. 36 inches wide.
39c yd.

A SHIPMENT OF
STAMPED GOODS
From the Canadian Art Needle Work Co., of Toronto, consisting of Scarfs, Buffet Sets, Linen Scarfs, Lunch Cloths, Vanity Sets, Aprons, etc.

Flannelettes
Light and dark stripe. 36 inches wide. Per yard
25c

OUR GUARANTEE
Your money will be refunded at once for any or all goods returned unsatisfactory.

PAINTS & VARNISHES

READY MIXED PAINTS
All Colors. Per quart..67c
Ready Mixed FLOOR PAINT
Yellow or Slate.....67c qt.
Four-Hour FLOOR VARNISH
Per quart 67c
Four-Hour GLOSS ENAMEL
Per Pint 49c
WAGON PAINT
Bright Red .....89c qt.
Black .....98c qt.
Clear FLOOR VARNISH 67c qt
PAINT BRUSHES
20c, 25c, 30c and 49c.
SAND PAPER—4¼ x 5½ Ins.
20 Assorted Sheets....10c

Mazda Frosted Bulbs
1000 hours, (120 volt), 40 and 60 Watts
20c each

Crockery Dept.
MANY FEATURES IN CHINA AND GLASSWARE

Cup and Saucer, Fancy China 50c per set.
Tumblers .....5c and 7c each
Water Pitchers .....29c each
Fancy Butter Dishes, clear 15c
Fancy Sugar Bowls, clear..10c
Fancy Cream Jugs, clear..10c
Fancy Sherbets, clear.....10c
Fancy Sherbet Plates, clear 10c
Fruit Nappies, clear.....5c
Fruit Bowls, clear 20c
FIRE KING OVEN GLASS
Casseroles 69c
Utility Pan 59c
FANCY GOBLETS
Cut Design, Gold Band 25c
Grape Design, clear...15c
MIXING BOWLS
Large Size 29c

For Your Floors
FLOOR WAXES (Paste)
Old English, per tin.....25c
Chan, per tin.....25c
Shine Bright, per tin.....25c
Aero, per tin.....25c
Stedman's, per tin.....25c
FLOOR WAX (Liquid)
Old English 25c
Aero 25c

T. O. KEYES - Phone 16 - Winchester, Ont.

Prepare Now For
Spring Cleaning

SPRING IS A GOOD TIME TO REPLACE THAT OLD, WORN-OUT FURNITURE. WE ARE IN A POSITION TO MEET ALL YOUR REQUIREMENTS AT THE PRESENT TIME—LATER ON THIS MAY BE DIFFICULT. FURNITURE PRICES HAVE REMAINED FAIRLY STABLE AND NOW IS A GOOD TIME TO BUY. DROP IN AND SEE US ABOUT ANY NEW HOUSEHOLD FURNISHINGS YOU MAY REQUIRE.

J. L. DIXON, Furniture Dealer
Funeral Director—Packard Ambulance Service
TELEPHONE 13 - - WINCHESTER, ONT.