WINCHESTER PRESS

VOL. 87 NO. 17 | WINCHESTER, ONTARIO, THURSDAY, AUGUST 22nd, 1974 | 14 PAGES PRICE 15 CENTS



Move Almost Complete

Lannin Lumber Mart Opens August 28th

Next Wednesday, August 28th, will be an important day for those who have been a part of the Lannin Lumber enterprise for many years.

Although business is no longer being conducted at the old 'Mill', but instead at the swank, new merchandising complex South of town, the official opening of the new lumber and building materials centre is programmed for Wednesday. Aurele Pilon, president of Pilon Ltée. and president and founder of (PAL), (Progressive Alliance of Lumbermen) which he founded in 1958, will cut the traditional ribbon.

Mr. Pilon is well known in the lumber industry but his interests are not limited to the building trade.

He was the founder of the first French Board of Trade and is also a member of the Guaranty Trust and Loan Co. A member of a very old and respected Hull family he received his early education at convent schools and entered the work force as a teacher.

An extremely public-minded and respected citizen his business dealings take him to many parts of the country and he is president of Ontario Lumber Dealers' Association of Ontario which is now better known as The Lumber and Building Materials Association of Ontario.

"Fun Day"

Mr. Lannin and his associates have planned the entire day as a 'fun day' when everyone is invited to inspect the new premises, maybe win valuable prizes and, if looking for bargains, select from the Grand Opening 'Specials'.

Those who have not yet visited the new complex are in for a real surprise. Few, in fact, realize the true size of the spacious store and giant storage and retail complex at the rear.

The store itself, offering everything required by builders or redecorators, covers an area of 2500 square feet but extending far to the west is another 14,000 square feet of floor space.

Mr. Pilon will cut the official ribbon at 2:00 p.m. and during the entire day visitors will be served freshie, coffee and doughnuts without charge.

The children have not been overlooked and provision is being made to have swings, a carnival space pillow and other attractions to amuse the little ones.

Interesting Tabloid Enclosed

M.F. Beach began it all before there was a town called Winchester - - matter of fact the old 'Mill' was operating before there was a Dominion of Canada.

An interesting and informative 8-page tabloid is included with this week's issue. Along with photos, both old and new, the pages tell the story of how the enterprise began in 1856 and continued to serve generation after generation of 'builders'.

Next Wednesday is 'GRAND OPENING' day - - - Don't miss it!

Officially, next Wednesday, the 'Mill' that has for well over a century been a focal point of industry in Winchester, will pass into history and a new ultra-modern centre will throw open its doors to the public on Highway 31.

Fair Time

Biggest Midway, Largest Entry Mountain Presents 82nd Edition

As annual rural fairs take the spotlight during the next few weekends, Mountain Township Agricultural Society will present their 82nd Edition this year Friday, Saturday and Sunday, August 23rd, 24th and 25th.

Active parficipation by all members and associates should prove beneficial and result in the biggest and best fair to date.

Securing a midway always presents a problem to society directors. This item was overcome, and rides and booths began making their appearance as early as Sunday morning. Twelve exciting rides are to be operating throughout the three-day event.

Friday highlights include a local Horse Show, Horse Pulling Contest in the evening and a Teen Dance in the older exhibit hall. All horse shows have been slated to begin at 9 a.m. Domestic and Agricultural Exhibits will also be judged and on display. A $2.00 admission charge has been set for Friday evening and this price will allow patrons to attend either The Horse Pulling Contest or the Dance, or both.

Saturday events begin early with the full western Horse Show at 9 o'clock. The Black and White and the Red and White Shows will feature the best animals in the area competing in several categories. Also on Saturday will be a Pee Wee Ball Tournament involving all four Mountain Township teams. Harness Racing with pari mutuel betting is always a great drawing card and post time is 2:00 p.m. A Chicken Barbecue will whet appetites all day.

In the evening Al Churney of CBC's Tommy Hunter Show teams up with The Family Brown for a top rated grandstand show at 7:30. The Family Brown will also provide music for the dance at 9:30. Admission to each of the above is $2.00 per person. Refreshments available.

Sunday, English and Heavy Horses will provide class and beauty beginning at 9 a.m. Beef cattle breeders will show their animals in the cattle ring. For ball enthusiasts an intermediate tournament will be in progress.

Admission both Saturday and Sunday is $1.00 per person. As the posters emphasize "Come One'n All" to the South Mountain Fair this Friday, Saturday and Sunday.

News Briefs

Former Williamsburg Man Missing

James Whitteker, son of Mr. and Mrs. Paul Whitteker, Williamsburg and husband of the former Terry Stephenson of Brinston is missing following a helicopter crash off the coast of Singapore.

Mr. Whitteker, an employee of Atwood Oceanic International S.A. Ltd., a drilling firm, was one of 14 aboard the craft transporting men from the drilling site to Singapore when the accident occurred.

Mrs. Whitteker is a daughter of Mr. and Mrs. Bob Stephenson.

At press time it had been reported the wreckage had been located and two bodies recovered.

Quarterback Club Resumes Monday

Next Monday night football fans will be on hand at Metcalfe Curling Club to learn 'first-hand' what happened their Rough Riders when they stormed the Edmonton citadels bent on adding two more points and came away almost humiliated.

Doug Collins has not revealed the names of players expected at Monday night's meeting but he should feel assured whoever he brings will not be subjected to criticism but instead words of encouragement from loyal supporters.

The weekly Quarterback Club is sponsored by Metcalfe Curling Club but president Mike Shields emphasizes that everyone is welcome.

Unexpected Customer — "The Chief"

The roadside market, immediately North of Morrisburg on Highway 31, had a very notable customer last Friday afternoon when The Hon. John Diefenbaker, obviously impressed by the excellent display, stopped to pick up some garden-fresh produce.

Mr. and Mrs. Fred Pyper happened to be making a purchase at the same time and Mr. Diefenbaker was pleased to learn they had both been long-time supporters of Conservative policies and of Mr. Diefenbaker in particular.

Randy Archer, market operator, hopes the former PC Leader and former Prime Minister of Canada will become a regular customer.

Centennial Orchestra At Morrisburg

The 18-piece Cornwall Centennial Orchestra will be playing for a 'Gala ball' at Morrisburg arena on the evening of Saturday, September 7th.

This is the same band that was received so enthusiastically here at Winchester earlier in the year.

The big event is being sponsored by Morrisburg and District Community Centre Board and the new addition to the centre will be officially opened the same evening.

Everyone is invited and the $5.00 admission fee includes a continuous buffet lunch.

Ottawa Ex Begins Friday

Ottawa Exhibition begins this Friday and continues through Monday September 2nd.

Organizers have an all-star cast of entertainers including such perennial favourites as Glen Campbell, Jim Nabors, Lynn Anderson, Boots Randolph and Floyd Cramer.

The giant midway has already been erected and indications are many new feature attractions will be presented for the first time.

Many valuable prizes are being offered and president Ernie Burton of Russell says special care has been taken to assure good, clean entertainment for both young and old.

"And", says Mr. Burton, "be assured there's plenty of displays and exhibits of special interest to farmers and their rural friends."

Fair Queen At Metcalfe

Metcalfe Fair, for the first time in its long and illustrious history, will this year have a 'Queen'.

The girl who will reign over the entire 4-day event will be chosen and crowned at a fair-sponsored dance in the community centre on Wednesday evening, September 18th.

The ever-popular Glen Cochrane will be on hand to supply music for the occasion and officials point out all applicants for the honour must reside in Osgoode Township, or belong to a 4-H Homemaking Club or a Junior Farmer organization from Gloucester Township or East Rideau.

Girls desiring to enter the competition must be between the ages of 16 and 21 and applications are already being received by Mrs. Douglas Stewart at Metcalfe (Telephone 821-2676).

Joint Meeting Studies Senior Housing

Ontario Housing Corporation representative John J. Scholtz was present last week when a proposed new low-rental housing scheme for the area was studied at a joint meeting.

Mr. Scholtz pointed out that the first step in such a program would have to be a survey to determine the need.

Should the need justify such a plan, then three possible alternatives were submitted by the housing representative. The three proposals were: 1. That the North half of Dundas County make application to Morrisburg. 2. That one giant project be undertaken to serve both Winchester and Chesterville, with location later determined. 3. Two low-rental plans, one for Winchester and one for Chesterville.

Both '1' and '2' were rejected almost unanimously by those present and Mr. Scholtz suggested questionnaires be sent out as soon as possible. Results from such questionnaires, he suggested, would provide guidelines for further study and possible immediate action.

Senior Citizens in both Winchester and Chesterville agreed to assist in speeding up the distribution of questionnaires which will be sent directly to Toronto.

When results are tabulated the Ontario Housing Corporation will then be able to determine what size of unit will be required at each location.

It is understood before further action is taken both Winchester Township and Mountain Township will have to agree to share the cost.

The 'cost', Mr. Scholtz explained, is minimal with participating municipalities paying only 7½ percent of any loss.

"And", he said, "there is seldom any loss recorded."

Seaway Valley Tourist Council Eager To Help

The Seaway Valley Regional Tourist Council is planning to finance, produce and distribute a folder describing historical features in the area and is soliciting help from all historical societies.

The proposed folder will include at least two or three pictures from each area and list a brief description of as many historical sites as possible. A simple, easy to follow, map will show where each can be located.

Purpose of the folder is to provide a handy guide for visitors interested in the Historical aspects of the area.

The council request that each Historical Society appoint one person as liaison with Bob Eadie who will be working on the layout, planning and map. Mr. Eadie can be reached at 932-7855.

The Council's 'Coming Events Bulletin' is eager to help the entire Seaway Valley but important events cannot possibly reach the 'Bulletin' unless the various organizations report such dates to Mr. Eadie.

Recent bulletins have noted such events as Williamstown Fair, Morrisburg Old Home Week, Casselman Miss Nude Canada Pageant, Metcalfe Tractor Pulling Contest, the Family Brown at Chesterville and Russell's Annual Fastball Tournament.

These are only a few of those mentioned but there were many interesting events not reported to the Council and it is the organizers of such events that Mr. Eadie is eager to hear from. Simply address communications to: Seaway Valley Tourist Council, Box 1314, Cornwall, Ontario.

ODHA Stands Firm, Some Area Junior Clubs May Fold

O.D.H.A. president Norm Saunders told St. Lawrence Junior 'B' Hockey League representatives he has been given a mandate and intends to carry it through despite vigorous protests by all St. Lawrence League delegates.

Mr. Saunders was addressing a special meeting called by St. Lawrence League president Alex English and held at Morrisburg Civic Centre on Monday night. Both he and O.D.H.A. vice president Ken Wark outlined the purpose of restructuring and both emphasized that, in their views such steps would be good for Junior 'B' hockey.

Reverse May Be True

Representatives were present from Morrisburg, Prescott, Cardinal, Spencerville, Winchester, Metcalfe, Embrun and Alexandria, all clubs participating in the St. Lawrence League, and all vehemently opposed a system that would split the league that has been operating successfully for nearly thirty years.

Their pleas, however, appeared to fall on deaf ears.

"No one", said Mr. Saunders, "is going to force me into reconsidering what has been done."

Winchester delegate Joel Steele, very obviously speaking for all league representatives, attempted to explain to the O.D.H.A. officials why splitting the time-tested league would be a detrimental rather than constructive move.

Mitch Collison (Cardinal) wanted to know why the O.D.H.A Junior Council felt it was necessary to rush headlong into restructuring when such a move was offering absolutely nothing to the long established and financially sound St. Lawrence loop. Mr. Collison also wanted to know why the Junior Council was so adamant in its ultimatum that all four proposed new divisions must have seven participating clubs.

Neither O.D.H.A. representatives were able to offer explanations acceptable to the meeting, although both agreed that, after the new 4-division league was in operation dissatisfied clubs might then register complaints.

Tempers Flare

On several occasions during the two-hour meeting tempers flared and at one point O.D.H.A. president Saunders picked up his brief case and threatened to walk out. Mr. Collison, at this point, suggested it was strange behaviour for a man in such high office.

"Do you always", asked the Cardinal delegate, "walk out of meeting when you don't get your own way?"

Mr. Saunders reconsidered and returned to his seat.

Although an appeal, sanctioned unanimously by all St. Lawrence League clubs, was read, both Mr. Saunders and Mr. Wark stated bluntly no such appeal would be given any serious consideration because, as Mr. Saunders repeated several times, "we have a mandate".

Could Be Wrong

Both O.D.H.A. officials admitted they might be proven wrong. "And maybe", smiled Mr. Saunders, "you'll want to kick us out next year."

Winchester's Mr. Steele suggested it was going to cost the St. Lawrence League a lot of money to find that out.

Mr. English thanked the officials for taking time to attend the meeting and following their departure the league president re-convened a meeting of delegates to discuss steps necessary to disband the present league.

Although no definite decisions were reached concerning the coming season it was agreed an appeal be forwarded opposing the new structure, and also that individual appeals be forwarded by Metcalfe, Embrun and Spencerville.

Some Clubs May Fold

Although all eight clubs expressed dissatisfaction with the one-league four-division set-up at least two organizations expressed the opinion they may decide to withdraw from organized Junior 'B' hockey. Camille Piche of Embrun and John Rice, Morrisburg, both felt the suggested advantages of restructuring were far out-weighed by the disadvantages and told president English there is a strong possibility they may 'fold up'.

"Our vice president in charge of Junior 'B' hockey", remarked one irate manager, following the meeting, "is apparently dea set on destruction of the S Lawrence League."

"But", echoes another, w touch of sarcasm, "it's all f good of Junior "B" hocke



Artist's Sketch Of New Village Signs

Winchester Chamber of Commerce members, working jointly with Village Council, have planned to have colourful new signs erected at both sides of town.

Shown here is an artist's sketch of the proposed new markers, one of which, if approved, will be erected on Highway 31, North of the intersection of the connecting link and by-pass. The other will be at the south side of the by-pass approximately half-way between the connecting link and the cut-off to Chesterville on Highway 43.

The Ministry of Transportation and Communication has been contacted requesting permission to have such markers erected, and if approved, it is expected the attractive signs will be erected as soon as possible.

The design calls for indirect lighting.

Elford - Fawcett

The spacious landscaped lawns at the residence of Mr. and Mrs. Roy Fawcett, R.R. 2, Mountain, Ontario were the scenic setting the marriage of their only daughter Julia Anne to William Weldon Elford, son of Mr. and Mrs. Weldon Elford, Ottawa, on Saturday afternoon, August 3rd, 1974. Their vows were repeated before Rev. Ray A. Rowley at three o'clock in the presence of guests attending from Toronto, Smiths Falls, Manotick, Arnprior, Hull, Russell, Luskville, (Que.), Lucerne (Que.) Chesterville, Inkerman, Ottawa, Stratford, London, Montreal, South Mountain, Morrisburg, Virginia, Winchester and surrounding areas. Colourful canopies covered the area where the wedding guests were seated by ushers Rob Fawcett, Terry Dash and Bob Elford.

Michael Mailey, organist for the occasion also accompanied flutist, Shelley Fulton, on the piano, during the playing of her selections.

The groom was assisted by John Elford, best man. The bride's attendants were Karen Moriarty, maid of honour, Heather Strachan, Karen Elford and Carolyn Coons, bridesmaids.

Mr. Fawcett escorted his daughter to an arch of flowers, predesigned for the ceremony, and gave her in marriage. For her wedding, Julie wore a full length gown fashioned from white swiss eyelet hole embroidery featuring a wide bertha collar, full sleeves with wide cuffs closed with pearl buttons and a deep ruffle encircling the hemline of the gown. Her veil of tulle illusion was held in place by a band of flowers, matching her bouquet, and edged with eyelet hole embroidery. She carried a mixed nosegay of mauve daisies, pink baby roses, stephanotis and baby's breath encircled in swiss eyelet to match her gown.

The bridal attendants wore lilac eyelet hole embroidery gowns with deep ruffled necklines, empire waists, and full sleeves ending in wide cuffs closed with pearl buttons. Each carried a white wicker basket of daisies, in variegated mauve tones, with white daisies and blue statice.

Mrs. Fawcett, mother of the bride, wore a floor length coral gown of chiffon, with full sleeves, and styled on empire lines with gardenias encorsage. Mrs. Elford, mother of the groom, chose a full length sheer gown in mixed tones of mauve, blue and lavender with mauve sheer sleeves, complemented by a corsage of gardenias.

Following the ceremony, the wedding dinner was served at the bride's parental home; an evening dance reception was held at Winchester Community Centre.

Mr. and Mrs. Elford are residing at 487 Main Street, Winchester.



Mr. and Mrs. Bill Elford



Mr. and Mrs. Allan Levere

Levere - Gregoire

St. Jacques Church, Embrun, was the scene of a pretty summer wedding on Saturday, June 22nd, 1974, when Lucie Laura Gregoire and Allan Grant Levere repeated their marriage vows before Father Fernand Carriere at four o'clock in the afternoon in a double ring ceremony. The bride is a daughter of Mr. and Mrs. Arthur Gregoire, Embrun; the groom is the only son of Mrs. Muriel Levere, Winchester, and the late Mr. Lyall Levere.

Red and white carnations decorated the church altar for the ceremony. Mrs. Beaubien, organist, played selections chosen by the young couple, "Hymn of Love", "Que Dieu Protege Notre Amour", "Ave Maria", "Love is Blue" and "Let it be me".

The groom was assisted by his brother-in-law, Gerald Belanger, David Levere, cousin of the groom, seated the wedding guests.

Mr. Gregoire gave his daughter in marriage. For her wedding, the bride was attired in a floor length gown fashioned from white crystalline and styled with high neckline, sheer puffed sleeves ending in deep ruffles at the cuffs and with a matching deep ruffle encircling the hemling of the gown and extending into a sweeping chapel length train. Entwining baby blue ribbon enhanced the ruffled cuffs, the train, the neckline and the waist of her gown. A clustre of baby blue and white organza flowers held her chapel length illusion veil and she carried a circlet bouquet of matching miniature blue carnations with white roses and baby's breath.

Jacynthe Gregoire, maid of honour, sister of the bride, and bridesmaid, Shirley Belanger, sister of the groom, wore identical floor length gowns of baby blue chiffon styled with square necklines, short puffed sleeves and wide ruffled hemlines. White embroidery accented the necklines, the sleeves and the deep ruffled hemlines of their gowns. They wore white wide-brimmed picture hats, with baby blue streamers, and carried Edwardson bouquets of blue and white carnations and pink roses.

For her daughter's wedding, Mrs. Gregoire, chose a floor length gown of pale pink pompadour and a corsage of red roses. Mrs. Levere, the groom's mother, wore a floor length gown of mint green nylon jersey and a corsage of pink sweetheart roses.

Wedding guests were present from Montreal, Ottawa, Smiths Falls, Mallorytown, Brockville, Prescott, Cornwall, Brinston, Embrun and area, Winchester and area.

After the ceremony, a dinner reception was held at the Embrun Community Hall followed by an evening dance reception attended by the wedding guests and several other friends and relatives of the bride and groom.

Mr. and Mrs. Levere spent their honeymoon travelling through New York State. The bride's travelling costume was a pale blue pant suit, white accessories, and a large white picture hat.

The couple will reside in Prescott, Ontario.

Prior to their marriage, Mr. and Mrs. Levere were honoured at a mixed party held in St. Albert's Hall, arranged by mutual friends. Lucie was honoured at two bridal showers, one at the home of Mrs. Gerald Belanger, Brinston, attended by relatives and friends and on a second occasion in Ottawa, arranged and attended by fellow employees, Bank of Canada, Ottawa.

Winchester Couple Celebrate 50th Wedding Anniversary

Mr. and Mrs. Stanley Rennick quietly celebrated their Fiftieth Wedding Anniversary August 18th at their residence, 576 St. Lawrence Street, Winchester. Due to illness only members of the immediate family were present. Later in the afternoon many friends and relatives called to extend good wishes.

Mr. and Mrs. Rennick (formerly Violet Crowder) were married August 20th, 1924 at Inkerman United Church by Rev. Charles Brown. They farmed in the Inkerman area from the time of their marriage until 1958 when they moved to Winchester.

They are the proud parents of two daughers and one son, Mrs. Warren Jackson (Vivian), Winchester Springs; Mrs. Jack Cameron (Lois) and Robert Rennick, both of Metcalfe. Mr. and Mrs. Rennick are equally proud of their seven grandchildren and one great grandchild.

Congratulatory messages were received from Prime Minister Trudeau, Premier Davis and other Members of Parliament.



Mr. and Mrs. Stanley Rennick

Forthcoming Marriages

Arcand-Fetterly

Mr. and Mrs. Joseph R. Arcand, Ottawa are pleased to announce the forthcoming marriage of their daughter Debbie Anne to Ian Howard Fetterly son of Mr. and Mrs. Glendon Fetterly, Mountain.

Wedding to take place Saturday, September 21, 1974 at 3:00 p.m. at St. Monica's Church, Ottawa. 17p

Taylor-Eligh

Mr. and Mrs. Harry Taylor of R.R. 1, Cornwall announce the approaching marriage of their daughter Juanita Lee to Mr. Garry Eligh son of Mr. and Mrs. Earl Eligh, Newington on Saturday, August 31, 1974 at Precious Blood Church, Glen Walter, Ontario.



Vice & Craig Ltd.
FUNERAL HOMES
METCALFE, WINCHESTER AND CHESTERVILLE
774-2120
one convenient phone number serves all three locations

Area Youths Receive Graduation Degrees



Joan Allison, daughter of Mr. and Mrs. A.R. Allison Inkerman, received her Bachelor of Arts degree majoring in the social sciences at the June 1 convocation at Carleton University. Joan is a graduate of North Dundas District High School. She is presently employed with the Carleton Board of Education and will be attending Queen's University, Faculty of Education in the fall.



Miss Sharon Cook, 489 Clarence Street, Winchester, daughter of Mrs. Lloyd Cook and the late Mr. Cook graduated from the Brockville Regional School of Nursing on August 16th, 1974.

Miss Cook has accepted a position on staff at Kingston General Hospital beginning September 3rd, 1974.

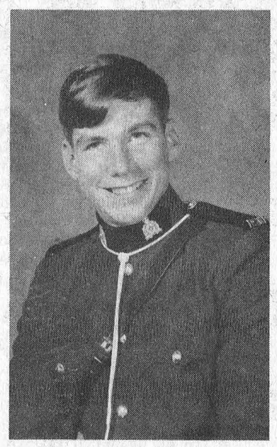

David Sloane, son of Mr. and Mrs. David Sloane Winchester, Ontario graduated from R.C.M.P. School in Regina, Saskatchewan. He has been posted to Vauxhall, Alberta.

Beverdam's
Quality Meats

Mary Myles Bologna, lb. ...35
Schneiders Beef Patties, 2 lbs. 1.79
Pork Hocks, lb. 29
Fresh Boneless Pork Butt Shoulders, lb. 89
Fresh Pork Picnic, lb. 69
Fresh Lean Hamburg, lb.....79
Grade A Chicken, 5-7 lbs., lb. ..69
Pork Tenderloin, lb. $1.89
Lean Beef Stew, lb. $1.09
Fresh Pork Liver, lb. 39
BLUE BRAND WESTERN BEEF
Sides, lb. 89
Hinds, lb. 1.15
Fronts, lb. 69
Cut, Wrapped, Frozen
Fresh Side of Pork, lb. 79
Booking Now For Frozen —
Raspberry 30 lbs.
Strawberry, 30 lbs.
Blueberry, 30 lbs.
Cherries, 22 lbs, 30 lbs.
New Honey, 2 lbs. $1.69
New Honey, 4 lbs. $3.30
Winchester 774-2613





BIRTHS

On Tuesday, August 13, 1974, Mr. and Mrs. Garrett Crites, Ingleside, Ontario, a daughter.

On Tuesday, August 13, 1974, Mr. and Mrs. Ralph St. Pierre, Iroquois, Ontario, R.R. 2, a daughter.

On Wednesday, August 14, 1974, Mr. and Mrs. Gary Pemberton, Williamsburg, Ontario, R.R. 1, a son.

On Thursday, August 15, 1974 Mr. and Mrs. Abraham Mudde, Iroquois, Ontario, R.R. 1, a son.

On Sunday, August 18, 1974, Mr. and Mrs. Brian Fawcett, Iroquois, Ontario, a daughter.

On Monday, August 19, 1974, Mr. and Mrs. Harry Lewis, Williamsburg, Ontario, R.R. 3, a daughter.

BIRTH

ROBINSON—Born August 14, 1974 Fredericton, New Brunswick to Bryan and Shirley Robinson a daughter "Shannon Lee" a sister for Jason and a first granddaughter for Mr. and Mrs. George McRae, Maxville and Mr.and Mrs. Willis Robinson, Winchester.

OBITUARIES

Mrs. Austin Gray

Annie May Gray, widow of Austin Edsel Gray, died at Friendship Circle Nursing Home, Mountain on Sunday August 18th in her 91st year.

The late Mrs. Gray is survived by six daughters and two sons: Minnie (Mrs. Levi Casselman), Morrisburg; Pearl (Mrs. Mac Smith), Maberley; Neil, of Winchester; Ada (Mrs. Reginald Strader), Winchester; Jean (Mrs. Arthur Williams,) Kitchener; Laura (Mrs. William Ellis), Iroquois; Ruth (Mrs. Ralph Hutt), Inkerman; and Lloyd of Winchester.

One son, Donald, predeceased his mother.

A member of the United Church the funeral service at Vice and Craig Ltd. Funeral Home, Winchester, was conducted by Rev. R. Neil at 2:00 p.m. on Tuesday, August 20th.

Pall bearers were John Cronin, Al Hutchinson, Meyer Bawlde, Harlan Helmer, Drury Fulton and Coby Helmer.

Interment was at Maple Ridge cemetery.

Mrs. Robert R. Kirkwood

Mrs. Robert Ransom Kirkwood, the former Francis Gertrude Bickford, died at Bestview Lodges, Cornwall on Saturday August 17th in her 88th year.

Born at Inkerman she was a daughter of the late Mr. and Mrs. Cornelius Bickford and received her early education at area schools.

The late Mrs. Kirkwood is survived by two daughters and one son: Inez Davidson, Winchester; Beulah Gamble, Cornwall and Keith Kirkwood of Morrisburg. Also by five grandchildren: Christie Kirkwood, Jean Dicola, Anne Walker, Karen, Nancy and Ricky Gamble.

The funeral service at Vice and Craig Ltd. Funeral Home, Winchester was conducted by Rev. Neil at 2:00 p.m. on Monday, August 19th.

Pall bearers were Charlie Holmes, Chas. McFarlane, Vincent Dicola and Ralph Adams.

Interment was at Maple Ridge cemetery.

Mrs. Hugh E. Reaney

Mrs. Hugh Edward Reaney, the former Della Margaret Lang, died at Winchester District Memorial Hospital on Thursday, August 15th in her 78th year.

Born in Mountain Township the late Mrs. Reaney was a daughter of the late Mr. and Mrs. Henry Lang and received her early education at area schools.

At Harmony Church, in 1918, she married Mr. Reaney who predeceased her in 1959.

One son, Ross Reaney of Winchester, and two daughters, Mrs. Wallace Merkley (Dorothy) and Mrs. Orton Robinson (Gladys), both of Winchester, and also nine grandchildren and one great grandchild survive.

A member of the Holiness Movement Church, North Osgoode the funeral service was conducted at Vice and Craig Ltd. Funeral Home, Winchester at 2:00 p.m. on Saturday, August 17th.

Pall bearers were Erwin Reaney, Merle Reaney, Lloyd Reaney, Gerald Merkley, Ralph Porteous and Maxwell McRobbie.

Interment was at Maple Ridge cemetery.

Mrs. Willis (Dusty) Miller

Friends in Winchester, Metcalfe and the surrounding areas were saddened to learn of the death of Mrs. Willis (Dusty) Miller at an Ottawa hospital on Sunday, August 18th.

Mrs. Miller, the former Margaret Byers, was a daughter of the late Dr. J.C. Byers and Mrs. Byers and received her education at Metcalfe Public and Continuation schools.

A long-time resident of Ottawa she is survived by her husband, two sons and one daughter: Thomas of Kingston; Mrs. B. Chalmers (Mary Ellen), Toronto and Charles.

The late Mrs. Miller was a sister of Dr. W.M. Byers of Winchester and Mrs. R.M. Roxborough (Mary) of Vancouver B.C.

A private funeral service was conducted at the Bank Street chapel of Veitch-Draper Ltd., Ottawa on Monday.

Interment was at Springhill Cemetery.

George Simon Campbell

George Simon Campbell, a retired Vernon area farmer, died at his Winchester residence on Friday, August 16th in his 89th year.

Born at Vernon the late Mr. Campbell was a son of the late Mr. and Mrs. Robert Campbell and received his early education at Vernon schools.

Two sisters, May Elizabeth and Ida Anne, both of Winchester, survive. A member of Vernon Baptist Church the funeral service at Vice and Craig Ltd. Funeral Home, Winchester, was conducted by Rev. F. Stone at 3:15 p.m. on Saturday, August 17th.

Pall bearers were Stewart Ferguson, Bill Lloyd, Dan McDonald, Bruce Campbell, Harvey Linton and James Robinson.

Interment was at Springhill Cemetery.

FIRST ANNIVERSARY
This Week Features
Sale
Summer
1/2 off
Slacks
Shorts
Tops
Pant Suits
Dresses
Double Knit Women's Spring and Fall Coats and Long Dresses
1/3 off
Don't forget to check the savings in our extra special basement bargains

Jo~Anne Shoppe
774-2003 Winchester



OTDC Unveils New Multi-Purpose Bus

Premier William Davis last week unveiled a prototype of the multi-purpose small bus developed by the Ontario Transportation Development Corporation (OTDC) to make travelling easier for both the elderly as well as for those persons confined to wheelchairs.

The new vehicle was introduced at a ceremony on the grounds of the Ontario Crippled Children's Centre in Toronto, where the keys were handed to Metro Chairman Paul Godfrey for a trial period for service within the Toronto Handicapped Transit service to be operated by Wheelchair Mobile Services (WMS) under the contract to the TTC.

Equipped with a special lift device which can double as steps for regular transit use, the bus is designed to eliminate many of the transit problems now faced by the handicapped and elderly.

Handicapped persons are largely unable to use regular public transportation systems because wheelchairs cannot be lifted on and off standard transit vehicles.

OTDC designers held discussions with various organizations for the handicapped and with wheelchair mobile service operators before starting work on the prototype vehicle. They also made use of existing studies and research dealing with the transportation problems of the handicapped.

It was established that most vehicles now used to transport the handicapped share a number of common drawbacks, including: Bulky ramp devices for passenger entry and exit; Restricted head-room at entrances; Limited seating accommodation for bus attendants; Poor window visibility for many passengers.

Because specially converted vans were necessary for this device, transportation of the handicapped has been segregated from regular public transit. The OTDC bus, however, can be operated as a public transit vehicle serving both handicapped and non-handicapped passengers.

Interior design is flexible enough to allow transit operators to have vehicles tailored to their particular requirements.

For example, the prototype bus contains a number of permanent seats for regular transit use, plus a special swivel seat which will allow a passengers with a stiff leg to swing side-ways to prevent the leg protruding into the aisle. One area of the bus is fitted with seats which fold away to accommodate wheelchairs. And, for passengers with knee or hip problems, several higher-than-normal seats are provided.

News From Elma District

We welcome Mr. and Mrs. Lou Dyer who moved here from Winchester, on Wednesday.

Congratulations are extended to Mr. and Mrs. Graham McPherson who quietly celebrated their 45th Wedding Anniversary on Wednesday and to Mr. and Mrs. Wilfred Carruthers whose Golden Anniversary is August 20th.

Mr. and Mrs. Wray McPherson, Winchester Springs; Mr. and Mrs. Bernice Barkley, Mr. and Mrs. Graham McPherson were Sunday dinner guests of Mr. and Mrs. Hugh Barkley, Sixth Concession.

Congratulations to Mr. and Mrs. Gary Pemberton on the birth of a son on August 14th.

Local persons including Mrs. Harold McIntosh, Mr. and Mrs. Egerton Barkley took the bus trip to Toronto, for the Lawrence Welk Show, on Monday.

Mr. and Mrs. H.M.L. Brown and girls, London, spent a few days with Mr. and Mrs. Melvin Dillabough, who accompanied them home to London to spend some time there. On Sunday a Dillabough family gathering was held. Those present included Mr. and Mrs. M. Dillabough, Mr. and Mrs. Arnold Shaver, South Mountain; Mr. and Mrs. Don Dillabough, Mr. and Mrs. Brown and girls, Mr. and Mrs. Claude Dillabough and Charles.

Mr. and Mrs. Norman Mowat, Manotick, were dinner guests of Mr. and Mrs. Egerton Barkley on Sunday.

Finalize Opening Day Preparations

With the new school year rapidly approaching, the Chesterville District Pre-school Association is eagerly looking forward to the beginning of its operation in the Chesterville Park Pavilion. Over the summer several administrative details have been taken care of to assure a smooth beginning during September.

With the granting of final approval by the provincial government, the pre-school group was free to hire teachers and arrange for work and materials for the pavilion. After many interviews, two excellent teachers were hired. Suzanne Coyle, the new supervisor, brings experience gained in other nursery schools and day-care centres in eastern Ontario. An Early Childhood Education graduate of St. Lawrence College, Kingston, in 1972, Mrs. Coyle is looking forward to working in this area.

A native of Winchester, Janice Wylie, is the other teacher. She graduated from the ECE program at St. Lawrence College in Cornwall this past spring.

When the school is opened next month, the pavilion will have been painted, a new acoustical ceiling will have been installed, and a whole gamut of play equipment will have been added to make the pre-school a stimulating experience for all children who attend.

Parents who have already registered will soon be notified when to bring their children. Those who would still like to register may do so at the pavilion on September 9. Both teachers will be present to help with registration, and parents will be able to acquaint themselves with the building and the new staff.

Another important date is September 4, when a planning meeting for the year will be held. Parents who expect to have registered, or citizens who are interested in the progress of the pre-school, are urged to attend.

Ellis Family Holds Reunion At Brinston

Descendants of the late William James Ellis and Margaret Lennox met in Brinston Memorial Park for their Annual Re-Union Sunday, August 18, 1974.

The Programme for the day was under the management of Mr. and Mrs. Jim Blair of Ottawa and Mr. and Mrs. Bill McCargar of North Gower. Beverley Cleland was Secretary.

Guests were present from Windsor, Toronto, Dayton Ohio, Ottawa, Kemptville, North Gower, Osgoode, Brockville, Prescott, Iroquois, Mountain, and South Mountain.

Gifts were presented to the family from the greatest distance Mr. and Mrs. Allan Langlois, Ohio. Youngest member, Simone MacMahon son of Mr. and Mrs. Olive MacMahon of Toronto; oldest gentleman, Sam Simms and oldest lady, Mrs. Gordon Cleland.

It was decided to meet in the same place next year. Committee Mr. and Mrs. Jack Thornton and Mr. and Mrs. Gordon Cleland, Secretary Beverley Cleland.

EVERYTHING GOES!

WALL TO WALL CLEARANCE of mens' and ladies Summer and New Winter Stock!

20 % to 50 % SAVINGS!

ODDS AND ENDS TABLES
$1.00 $2.00 $3.00
(Values to $12.00)

DENIMS ONLY
10% OFF
BEAT INFLATION
WITH THESE BARGAINS!

Last Chance For
BACK-TO-SCHOOL SAVINGS!

WE ACCEPT CHARGEX
STORE HOURS
CLOSED ALL DAY ON MONDAY
Tuesday, Wednesday, Thurs - 9 to 8
Friday 9 to 9 Saturday 9 to 6
SUNDAY - 10 to 4

THE CLOTHING Barn
Hwy. 31, 2 Mi. North Of Morrisburg

SEEING IS BELIEVING!

NAME YOUR POISON

OR SUBCOMPACTS

Light Duty Trucks

NEW
- ½ Ton, ¾ Ton, Jimmy, Van or Tandem
- 6 or V8
- Standard or Automatic
- Plain or Fancy

or

USED
- ½ Ton, ¾ Ton, 5 Ton
- Used 4 Wheel Drive
- GMC, Chev or Ford
- 6 or V8
- Standard or Automatic

NEW
- '74 Astre Coupes, Hatchbacks or Station Wagons
- '74 Venturas and Apollos

or

USED
- From 1969 to 1973 Models
- Toyota, Datsun, Volkswagen, Astre or Vega

Price & Selection

ANGUS
PONTIAC - BUICK
"At The Crossing"
WINCHESTER, ONTARIO

Where You Never Get A Bum Steer

Open
9 to 9 Mon. Thru Thurs.
9 to 5 Fri. and Sat.

774-2620
(collect)

BUSINESS & PROFESSIONAL DIRECTORY

MONUMENTS
Where you Buy the Best for Less
Satisfaction Guaranteed
Cemetery Lettering
DWIGHT H. CROWDER
Phone 535-2683 Williamsburg

GRAHAM L. CASSELMAN
C.L.U.
Crown Life Insurance
Group Insurance - Pension Plan
774-3104 - WINCHESTER

THE ROYAL CANADIAN LEGION
Branch 108, Winchester

Meets on the last Monday of each month in the Legion Hall, Winchester, at 8:00 p.m.
All War Veterans Welcome
DWIGHT HUTT, President
BOB RENNICK, Secretary
Hall Rentals - apply at Legion.
ARCHIE RICE, Treas.

FRED S. COONS INSURANCE
For Prompt Service Call
CHESTERVILLE Ph. 448-2398

R. BRYSON PATTERSON
OPTOMETRIST
Office Hours: 9-12 - 1-5
Closed All Day Wednesday
For Appointments Ph. 258-2274
Prescott Street, Kemptville

McCONNELL MONUMENTS
(Successor to L.D. Wells & Son)
CEMETERY LETTERING
Ottawa Street
WINCHESTER, ONTARIO
(By Appointment)
Call Collect Business - 774-3349

MELDRUM and JOHNSTON
Ontario Land Surveyors
W.J. JOHNSTON, O.L.S.
Tel. 774-2414 P.O. Box 394
Henderson Crescent
WINCHESTER, ONTARIO

NOTICES

NOTICE—Stucco, Plaster, cement and carpenters work, 40 yrs. experience. We guarantee our job. Free estimates 821-1895. 11tfc

BISSELL for CLEANING
Rugs shampooed in your home. Bargains on Used Vacuums.
L. Bissell, Ingleside
Telephone 537-2598
50tfc

NOTICE
Oil Furnace, Water Pumps, Weeping Beds, installed and serviced. Plumbing Supplies sold.
— for free estimates call —
PAUL BARKLEY
South Mountain, Ph. 989-2844
7tfc

REFRIGERATION AND AIR CONDITIONING
REPAIRS AND SERVICE
BY QUALIFIED TECHNICIAN
TEL. 774-6408
12-19p

NOTICE
We now offer a Trucking Service for Custom Slaughtering Monday only until further notice. Please contact John Francis phone Iroquois 652-4630
We slaughter Pork and Beef on Mondays, and on Wednesdays Beef only.
EARL'S MEATS
Chesterville — Ph. 448-2324
15tfc

RUG CLEANING
BY MOST MODERN
DEEP STEAM EXTRACTION EQUIPMENT
JAMES A. BEATTIE
TEL 774-3135
16tfc

NOTICE—Will baby sit at my home. Call 821-2253. 17-18c

TOWNSHIP OF WILLIAMSBURG DOG OWNERS
Please be advised that the amounts due for dog tax is now past due and must be paid before Sept. 23rd, 1974. Also be advised that after this date the Township may charge a penalty on all of the unpaid dog tax at that time.
The charges remain the same as late year $2.00 for 1 male dog and $4.00 for 1 female dog, with an additional charge of $4.00 per dog for each additional dog and a charge of $25.00 for the operation of a dog Kennell. 16-17c

TOWNSHIP OF WILLIAMSBURG SENIOR CITIZENS
The Township of Williamsburg has entered into an agreement with the Village of Morrisburg for the rent of units for citizens over the age of 60 years. These units are being built by the Government in the Village of Morrisburg and the rent charged are geared to income. Anyone over 60 years of age, whose income is under $200.00 per month may rent one of these units for $37.00 per month and as the personal income goes up so does the rent of the units. All applications are to be screened by the Provincial Government. Application forms and further information may be received at the clerks office at Williamsburg Ontario.
Signed Keith Schell
Clerk-Treasurer
Williamsburg, Ontario
16-17c

Advertise the Action Way! The Want Ad Way!

NOTICES

NOTICE—I, Oscar G. Levere, Mountain, Ontario will no longer be responsible for any debts incurred in my name by anyone other than that which has been authorized by my signature from this date August 20th, 1974. 17-19p

NOTICE—Will babysit preschool children in my home. Tel. 821-2961 Greely, Ontario. 17-18c

CLERK—STENOGRAPHER
The St. Lawrence Parks Commission, Morrisburg, has a full-time position open for an applicant who has 2 years experience as a Clerk Stenographer, is able to take dictation in shorthand or speed-writing at 80 w.p.m., type at 40 - 50 w.p.m. and transcribe from notes and dictaphone.
Duties include operating photocopy machine, stencilling machine, adding machine, addressograph, cutting stencils, maintaining files and the performance of other normal office practices. Some travelling may be involved.
Salary range is $6,086 to $7,138 yearly and, effective January 1, 1975, is $6,511 to $7,638 yearly. Ontario Civil Service benefits apply.
Write to: The St. Lawrence Parks Commission, Box 740, Morrisburg, Ontario, for application form or call 543-2951. Competition closes on September 4th, 1974. 17c

WANTED

WANTED—Beef hides. Blom's Meats, Mountain, Ontario. 27tfc

WANTED—First and Second Calf Heifers. Also, if you are having a Household or Farm Auction, for satisfaction call Harold Ball at 448-3161 or 774-5212. 2tfc

WANTED—Old Established Ontario Monument Firm requires Representative for Winchester and-or Chesterville area. Apply to Box W-7098, The Winchester Press Limited. 16-17p

WANTED—Male or female applications for service station attendants. Apply at 543-2260. All benefits and uniforms supplied. 16-17c

WANTED—Reliable and dedicated baby-sitter for 2 children age 5½ years and 2 months. To start October 1st in my home approximately 1½ Miles from Metcalfe. Days only from 7:30 a.m. to 4:30 p.m. Salary negotiable. Phone 737-4698 for interview. 16tfc

WANTED—Female Clerk for Retail Business, 774-2613. 17c

CONSEIL D'EDUCATION DES COMTES DE STORMONT, DUNDAS & GLENGARRY COUNTY BOARD OF EDUCATION
requires for September 1, 1974
KINDERGARTEN TEACHER
for
CENTRAL PUBLIC SCHOOL
Written applications will be received by:
A. Youngs, Principal
1703 Princess Street,
Cornwall, Ontario.
K. Fraser Campbell,
Chairman of the Board.
T. Rosaire Leger,
Director of Education.
17c

CONSEIL D'EDUCATION DES COMTES DE STORMONT, DUNDAS AND GLENGARRY COUNTY BOARD OF EDUCATION
requires for September 1, 1974
TEACHER
(Grades 6, 7 and 8)
at
LANCASTER VILLAGE PUBLIC SCHOOL
Written applications will be received by:
H.K. MacLennan,
Superintendent of Education,
The Stormont, Dundas & Glengarry County Board of Education,
305 Baldwin Avenue,
Cornwall, Ontario. K6H 5S6.
Tel: (613) 933-6990
K. Fraser Campbell,
Chairman of the Board
T. Rosaire Leger,
Director of Education.
17c

WANTED

WANTED—Hammer mill, power take off driven, must be in good condition, Phone 774-5226. 17c

WANTED—Experienced farm hand for dairy farm permanent employment. Tel. 692-3089 or 692-3648. 17c

WANTED—Personnel required for Smiths Farm Equipment. Duties to commence September 1st, 1974. Phone 774-3379. 17-18c

WANTED—For your fall silo filling, corn picking, corn shelling, ploughing, septic tanks, I have the equipment to do the job. Call evenings 989-6130, Wm. Helmer, Inkerman. 17-22p

WANTED—Would like to babysit in my home, 5 days of the week. Tel. 774-2242. 17-18c

WANTED—Will babysit children in my home 5 days a week, 8-5. Please call 774-3524 anytime, or write Box 147, Winchester, Ontario. 17-18p

WANTED — Immediately, Mother's helper required in home o f Ottawa Lawyer, weekends off. Transportation arranged. Salary to be discussed Ottawa 828-9438 Mrs. Tierney. 17-18c

WANTED—2 women full-time for General Work. Persons with good health only need apply. Please apply in person at A&B Foods. Highway 43, Hallville. 17tfc

WANTED—Truck driver, preferably over 25 years of age, with Chauffeur's License, for city wide delivery. Full time, employment. Apply A&B Foods (Highway 43, Hallville), R.R. 2, Mountain. 17tfc

WANTED—Registered Nursing Assistant required to work shift in modern 48 bed nursing home in the Kemptville area. Starting salary $542.00 to $585.00 per month, depending on experience. For interview phone the Director of Nurses. 1-258-3838. 17tfc

WANTED—ALIVE AND ACTIVE. We are looking for a person in the Russell Morewood area to represent our firm in the real estate profession. Must be mature, energetic, good character, bonded, and own an automobile. Training provided, leads supplied, good commission paid. For confidential interview call Glendon Loucks, manager, 232-3567 or 737-4681 anytime. Albert Gale Agencies Limited, Realtor, 344 O'Connor Street, Ottawa, Ontario. 17-18c

WANTED—Reliable woman will do housework or housecleaning by the day, 8 to 4:30. Call 774-3409. 16-17-18p

CONSEIL D'EDUCATION DES COMTES DE STORMONT,
DUNDAS & GLENGARRY COUNTY BOARD OF EDUCATION
requires for September 1, 1974
MUSIC TEACHER
for
VISCOUNT ALEXANDER PUBLIC SCHOOL
and
WEST FRONT PUBLIC SCHOOL
(This is a 3-5ths time position)
Applications will be received by:
Mrs. Eleanor Marshall,
808 Tollgate Road,
Cornwall, Ontario. K6H 5R6.
K. Fraser Campbell,
Chairman of the Board
T. Rosaire Leger,
Diector of Education.
17c

CONSEIL D'EDUCATION DES COMTES DE STORMONT, DUNDAS & GLENGARRY COUNTY BOARD OF EDUCATION
requires for September 1st, 1974
TEACHER
(Grade Levels to be determined)
At Glen Walter Public School
Written application will be received by:
David McCleary
Principal,
307 4th Street East,
Cornwall, Ontario.
K. Freaser Campbell
Chairman of the Board.
T. Rosaire Leger
Director of Education.
17c

WANTED

Top prices paid for scrap metal; brass, copper, lead, batteries, radiators, paper. I.R. Bell and Son, 840 Amelia St., Cornwall, Tel. 933-1119. 14tfc

SALES $12 TO $15,000 CALIBRE
Leading organization of motorists seeks a top notch person for this area. Those who qualify will receive a weekly salary - plus weekly commission plus monthly bonus and security benefits. Experience in sales not required as we train you. After the first year you will be on "East Street" because this business repeats year after year after year. No overnight travel but a car is required. Contact Clare Summers, R.R. 4, Winchester, Phone 774-6903. 15-17c

WORK WANTED—Carpentry, interior and exterior painting, Apply to Don Barkley, Inkerman, R.R. 1, Tel. 989-5460. 6tfc

LOST

LOST—Small fawn colour billy goat. Anyone with information please call 774-5574. 17-18c

LOST—Men's wrist watch, Timex in area of Winchester Pool. Finder call 774-2812. 17p

LOST—URGENT!! Expensive set of teeth braces at Winchester Swimming Pool on Tuesday August 20th. Left in pair of Jeans Shorts taken by mistake. Finder please call Williamsburg 535-2267. 17c

FOUND

FOUND—2 white Muscovy ducks, Tel. 774-5806. 17c

TO RENT

FOR RENT—3 bedroom country home. Tel. 774-6531. 16-17c

FOR RENT—Room and board available in Winchester. Large carpeted room, meals, laundry done, house privileges, reasonable rates. Tel. 774-2647. 17-18c

HOUSE FOR RENT—Farm home, near Winchester Springs, modern kitchen, living room, 3 bedrooms and bath, hot and cold running water, gas furnace. $50.00 a month. 17-18-19c

FOR RENT—Farm house for rent in the Osgoode area, suitable for retired couple. Tel. 692-3648. 17c

FOR RENT—Two bedroom apartment. Well located wall to wall carpet, electric heat, coin operated washer and dryer. For further information call: Docksteader Bros. 774-2600. 17-18c

FOR RENT—1st floor modern, one bedroom apartment with wall to wall carpet electric heat, stove and fridge. Suitable for retired person. Tel. 774-2531. 17-18c

FOR RENT—House trailer 10' x 50' with annex. Tel. 821-2173. 17p

FOR RENT—Approximately 1,000 sq. ft. of office space on Main Street, Winchester suitable for a confectionary, variety store or office. Tel. 774-2832. 17-18p

FOR RENT—Two bedroom apartment at Sandy Mountain Camp-Site. Heat power and water supplied. Available September 1st. 17c

FOR RENT—In the Village of Metcalfe, Ontario, two bedroom downstairs apartment, heated, $165.00 per month. At the same location, available for rent, store or office space, May be rented individually or arrangements may be made with owner to rent the apartment and the store-office space together. Please call Ottawa 733-7328 (evgs.) or Ottawa 749-8383 (days). 7tfc

FOR RENT—In Russell village, bungalow, eat in kitchen, living and dining room, fireplace, 1½ baths, family room, 3 bedrooms, appliances. $250.00 a month. Available Sept. 15, 1974. Call 1-445-2037. 16-17c

TO RENT

FOR RENT—Near Winchester Hospital, September 1st. One bedroom apartment upper floor, all re-done, electric heat. Tel. 774-3502. 16-17p

FOR RENT—1 bedroom apartment. Phone 774-2614. 14tfc

FOR RENT—Have you ever considered renting your Home Appliances? Well look at this. As well as renting Hoover Washers with the option to buy, we now offer the same rental service on Hoover Clothes Dryers. No extra wiring is necessary for the modern dryers which can be plugged into ordinary wall sockets. Apply to W.J. Porteous & Sons, Vernon. Telephone 821-2276. 26tfc

TO RENT—Farm house for rent, 4 bedrooms, 1½ bath, oil furnace, short lane, paved road, Crysler. September 1st. $150.00. Tel. 692-3657, supper time. 16-17c

FOR SALE

Organs and Pianos

CONN ORGANS and LESAGE PIANOS. Used all makes. Service on all makes. Fawcett Organ and Piano Studio, Winchester. Tel. 774-2205. 24tfc

FOR SALE—Wooden shingles, Western Red Cedar, No. 1, 16 inch, 33 bundles $14.00 a bundle or $450.00 for the lot. Tel. 821-2356. 11tfc

FOR SALE—Attention Dairy Farmers! Available at Smith Farm Equipment, Winchester. All Safer Chemical Products, Milk Pipeline, Bulk Tanks and Other Milking Utensils. Plus new detergents for automatic washers and dishwashers. 47tfc

FOR SALE—DeLaval Pipeline Milkers, new and used bulk tanks, vacuum pumps, pail milkers and other dairy equipment. Murphy Sales and Service, Gary Murphy, Brinston, Tel. 652-4713, evenings 535-2192. 44tfc

FOR SALE—Home-Lite chain saws available at Smith's Farm Equipment. Phone 774-3379. Sales and Service. 5 models to choose from. 34tfc

FOR SALE—Beatty and Berkley pumps and water systems. Dave's Pump Service Ltd., 67 Clarence Street, Ottawa, Ontario. Tel. 234-0744. Res. 835-2013. 47tfc

PRIVATE SALE
In Williamsburg, large two storey frame home, three bedrooms, living room, kitchen, dining room, 1½ baths, garage, large lot. Phone 543-2132. 14-15-16-17-18c

FOR SALE—2 bedroom bungalow, with a large lot, paved driveway and garage. Apply in person to Robert Brown, Winchester. 16-17p

M.D. ROSS LIMITED
Real Estate Broker
Kenmore Tel. 821-2362

Metcalfe - Three bedroom, 1½ storey older frame home, large kitchen, forced air oil furnace, 50 acres of land, cedars, maples, excellent water supply. Thirty day possession. Asking $53,000 with terms.

Vancamp - Four bedroom brick house with five acres and a barn. Asking $20,000. Phone Steve Bell. 774-5801.

Winchester Springs - 100 acres excellent pasture land, good fences, ditches, water supply. $25,000.00 with $5,000.00 down. 8 percent mortgage. Phone Steve Bell 774-5801.

Morrisburg Area - Two miles from St. Lawrence River, 65 acre. Good four bedroom frame house with sun porch, large kitchen, large living room all modern facilities. Good barn, excellent beef or hobby farm, includes tractor and some machinery. Phone Grant Bowman. 821-1608.

CLASSIFIED ADVERTISING RATES

GENERAL CLASSIFIED—$1.00 minimum (20 words or less) .75 subsequent insertions. Otherwise .05 per word first insertion, .04 subsequent.
CARDS OF THANKS—$1.50 minimum (30 words or less) or 5 cents per word.
IN MEMORIAMS—$2.00 minimum including four-line verse. 25 cents for each additional line.
Deadline for Classified is 12 Noon Tuesdays.
Phone 774-2524

FOR SALE

FOR SALE—16 ft. shuffle board table. Tel. 821-2570. 16-17p

FOR SALE—1965 Acadian, 6 cyl. automatic, mechanically good and the body is fair. Asking $75.00. Tel. 445-5600. 16-17c

FOR SALE—1967 Chevrolet Bel-Air, mechanical condition A-1, 283 motor, automatic, phone 774-2445. 16-17c

FOR SALE—1963 Valiant Station Wagon, good mechanical condition, body needs repair. 1 reconditioned head for 302 cu. inch GMC truck. Lyle Sullivan Garage, South Mountain 989-2087. 16-17c

FOR SALE—1 Burrough Cash Register, 1 National Cash Register. Tel. 774-2613. 17c

FOR SALE—8 cords more or less of body elm wood suitable for fire place. Priced to sell. 535-2031. Paul Whitteker. 17-18c

FOR SALE—Top quality hay, 75 cents per bale, Phone 448-2603. 17-18p

FOR SALE—1970 Chev. Tandem, 60 series. Call evenings 989-6119. 16-17c

FOR SALE—One New Holland forage blower, 3 furrow disc plough. Tel. 774-6531. 16-17c

FOR SALE—Seed drill, rotary mower, cultivator, disc harrow, wagon, irrigation pump and pipes, also 8 cords of maple and elm fireplace wood. Tel. 821-2234. 16-17p

Apples
Smyth's Orchard
652-4089
Dundela
Bring Your Own Containers

FOR SALE—Dish washer, copper tone, like new $489.00 new. Sell for $200.00. Tel. 821-1285. 16-17c

FOR SALE—Farm in good condition, 30.5 acres of all workable land. Buildings include, 2 storey house, barn, machine shed and an additional small barn. Asking $35,000. Contact Mr. Leonard Racine, R.R. 3, Mountain. 16-17c

FOR SALE—1966 Pontiac, 8 cylinder, automatic transmission. Call Jack Smith 774-3226. 16-17p

REAL ESTATE

Irving H. Miller
Broker
Prescott, Ontario
Member M.L.S.

Two miles west of Brinston. Completely renovated three bedroom frame house, all modern facilities, new furnace, last year, new colour-lock siding, last year, one acre lot.

½ mile west of Morrisburg. Beside No. 2 Highway, 49 acres of choicest land, excellent for gardening, Priced to sell.

Five miles north of Iroquois. And one mile east, three bedroom frame house, new furnace and new bathroom last year, small barn 40 x 50, on two acre lot.

Five miles north of Iroquois. Two parcels (of 25 acres) nice choice land, severed and surveyed. Priced to sell.

CHARLES HEUVEL
Representative
Tel. 652-4764
R.R. 2, Brinston, Ontario

FOR SALE BY TENDER—1 67 Fargo 54 passenger School bus and Route carrying pupils to Nationview Public School from Hallville area. Further information call 989-6003. Offers to purchase this bus must be submitted in writing before 3 p.m. Monday, August 26, 1974 to:
Mr. Percy Richardson,
c-o The Stormont, Dundas & Glengarry County
Board of Education,
305 Baldwin Ave.,
Cornwall, Ontario.
Attention: Mr. W.G. Murray
16-17c

FOR SALE

FOR SALE—1968 Plymouth Fury 3 Tel. 774-5417. 17c

FOR SALE—Cord wood, dry elm cut for stove or fireplace $35.00 delivered. Phone 774-3231. 17-20c

HOBBY FARM FOR SALE—30 acres, all workable, South Mountain area. Neat three bedroom home, garage, barn suitable for steers. Total - $35,000. Sauve Real Estate Limited. Alexandria, Ontario (613) 525-2940. 17-19c

FOR SALE—Some baled hay, Dunbar, Tel. 448-2222. 17-18p

FOR SALE—Two-three drawer dressers and a bookcase, 21" console TV, chesterfield and chair. Double snowmobile trailer, 8 x 6 antique pedal organ, antique school bell, kitchen table and 4 chairs, bench saw complete with bench and ½ H.P. Motor. Tel. 821-2497. 17-18c

FOR SALE—Davenport chesterfield and matching chair, in good condition. Tel. 774-3691. 17c

FOR SALE—1973 Honda 350 excellent condition. Windshield, carrier and backrest, crash bar and helmet. Tel. 443-5426. 17-18c

FOR SALE—1 Cockshutt binder in working condition. Tel. 821-2054. 17-18c

FOR SALE—14 ft. fibreglass canoe, new. Sacrifice at $160.00. Apply A. Whatmough, Morewood, tel. 448-3292. 17c

FOR SALE—Coleman hardtop tent trailer, full equipped with furnace. Excellent condition. Tel. 774-3424. 17-18c

FOR SALE—Kempark Bank Str., Ottawa, 5 bedroom bungalow, L-shape living-dining room, fireplace (2 bathrooms), double garage on lot 130 x 178. Hourly city bus, city water. 521-3595. 17-18-19p

FOR SALE—Repido & Raleigh Bicycles. Parts - Service and Accessories at Winchester Sporting Goods, 774-3346. 1tfc

FOR SALE—In stock, well-aged steer beef, sides 85 cents, fronts 74 cents, hinds $1.23, cut and wrapped for freezer. Prices effective to August 24th. Country Meat Market, Dunbar. Tel. 448-2123. 17tfc

FOR SALE—In stock Fresh barbecue weiners, 10 lb. tray pack 59 cents lb. Fresh rib stew 10 lb. tray pack 45 cents lb. Country Meat Market, Dunbar. Tel. 448-2123. 17tfc

FOR SALE—Fresh shop hogs, sides 60 to 70 lb. average, 73 cents lb. Cut and wrapped for freezer. Country Meat Market, Dunbar, Tel. 448-2123. 17tfc

FOR SALE—Fresh vegetables and sweet corn. Dennis Kopas, Winchester Springs. Tel. 774-2133. 17c

FOR SALE—Pony saddle and bridle $30.00 Aluminum door $25.00 Tel. 821-2494. 17c

FOR SALE—German shepherd pups, 9 weeks, mother good watch dog. Tel. 821-1769. 17c

FOR SALE—Scotch Collie, pure-bred male dog. Contact Louis Wilkins, Inkerman, Ontario. 17p

FOR SALE—Beige vinyl covered hide-a-bed. Excellent. Phone 774-3000. 17c

FOR SALE—Sweet corn freezing variety at the Discount Gas Bar, corner of 43 and 31 highways. North of Winchester. Apply Raymond Como, R.R. 2, Winchester, Tel. 448-2768. 17-18c

FOR SALE—Half ton G.M.C. truck 1967, good running order $675.00 Tel. 989-5208 after 6 p.m. 17c

FOR SALE—Insulated steel truck box, 12 feet long. Tel. 774-3617 evenings. 17-18c

FOR SALE—1967 Meteor Montcalm, 289 motor, hard top, power steering and power brakes as is, also two back unloading corn wagons on truck chassis and electric winch included. Tel. 448-3249. 17-18c

FOR SALE—3 year old gelding, saddle broken. Tel. 774-5921. 17p

FOR SALE—Piano and bench good condition. Tel. 774-5921. 17p

FOR SALE—1 year old chestnut off Fr. Canadian. Tel. 774-5921. 17p

FOR SALE—Starline silo unloader, 2 years old. Tel. 821-2825. 17-18c

FOR SALE—Wood for burning and use in fireplaces. Elm and poplar, also some apple wood. Tel. 774-6630. 17c

FOR SALE—Modern Moffatt electric stove; Corvar air conditioning unit (10,000) and a water softener. Tel. 535-2204. 17c

FOR SALE

FOR SALE OR RENT—Holstein and Hereford Service-age Bulls. Contact Sullivan Bros., Chesterville. Tel. 448-2332. 49tfc

FOR SALE—World famous Homelite Chain Saws. All XL models in stock. Good stock parts on hand. Mechanic on duty ready to serve you. Good stock chain to fit most saws at popular low prices. R.H. Beckstead I.H. Parts, Sales and Service, Williamsburg. Tel. 535-2103. 10tfc

ALTA-BANK
USED FURNITURE
Two floors of Quality Used Furniture to choose from. Visit our store at 1725 Bank St. South. Ottawa. We BUY good quality used furniture and antiques. Call 731-2245. Collect. 44tfc

SALES & SERVICE
A number of used vacuums of all makes and rug shampooers for sale. All in good condition. Free demonstrations. Apply Sam Cowan, Prescott, tel. 925-3586. 14-22c

Cards of Thanks

CARD OF THANKS—I wish to take this opportunity to thank my family, and my many friends and relatives for their visits, cards, treats and flowers, also for the food brought to the house, while I was a patient in the Winchester Memorial Hospital. Thanks to Rev. Tattrie and Rev. Jackson for their visits and prayers. Special thanks to Dr. Howard Justus and the nursing staff on 1st floor for all the tender loving care.
—Gerald C. Holmes. 17p

CARD OF THANKS—We wish to thank our many friends and neighbours for floral tributes, heart, cancer cards. Words of sympathy at the time of our loss of a dear sister, mother and grandmother. Special thanks to staff of Fetherstonhaugh Nursing Home, Dr. Carver, Purcell Funeral Home, Spencerville, Mr. M. Peters, also the neighbours who brought food and stayed to help. Your kindness will always be remembered.
—The Scott Family, Bill and Jessie McIntyre and Irene Graham. 17p

CARD OF THANKS—I would like to thank my friends and neighbours for their visits and cards while I was in Winchester Hospital and a special thanks to the Doctors, Nurses and staff on the second floor and to those who gave my wife transportation to and from the hospital.
—Esbon Rice. 17p

CARD OF THANKS—We wish to thank all our relatives friends and neighbours for their gifts, money, cards, letters and telegram on our 25th Anniversary. A special thanks to our own family for planning the surprise party on August 2 at the Metcalfe Community Centre, and to those who helped them make this such a memorable occasion for us both.
—Gordon and Phyllis Morrow. 17c

CARD OF THANKS—Murray and Anna Shane sincerely thank their friends, neighbours and relatives who attended the reception in the Winchester Arena. Special thanks to Carl and Jan Robinson, Emile and Marina Beaudette, Lawrence and Marg Holmes, Mary and Eric Steele. 17c

CARD OF THANKS—We would like to express our appreciation to family and friends who visited us and sent flowers, cards, and gifts, while we were in Winchester Hospital, and since our return home. We offer a very sincere "Thank You" to Dr. John Marston and all the O.B.S. staff. These many kindnesses will always be remembered.
—Joan and Todd Larocque. 17c

CARD OF THANKS—I wish to thank all my neighbours and friends for their wonderful acts of kindness to us and the donation to Cancer Society. All these acts will never be forgotten by myself and others of my family, at this sad time of losing my loved Mom Mrs. E. Carkner.
—Sincerely Cam and Jean Thompson and family. 17p

CARD OF THANKS—Thanks to all my friends and relatives who sent cards and gifts and who visited me while I was a patient at Winchester hospital. Special thanks to Dr. Barton and the 1st floor nursing staff for their special care and attention.
—Marnie Fossitt. 17c

CARD OF THANKS—Russell Agricultural Society wishes to thank all those members and non members who so kindly assisted in making Russell Fair a success. 17c

CARD OF THANKS—The family of the late Mrs. Robert Randall wish to thank their friends and neighbours for their kindness and sympathy during their recent bereavement.
—The Randall Family. 17c

Cards of Thanks

CARD OF THANKS—I would like to express my sincere thanks to my family relatives and friends who so kindly remembered me during my illness at home and while a patient in Winchester Hospital with their visits, gifts, flowers and cards. A special thank you to Father Lamarche for his comforting prayers, also Dr. Flowers, Dr. H. Justus, the nurses and staff on first floor. Your kindnesses are gratefully acknowledged and will always be remembered.
—Mrs. Eugene Belanger. 17p

IN MEMORIAMS

VANRYN—In loving memory of Len VanRyn who departed this life on August 21st, 1972.
Remembrance is a golden chain
Death tries to break, but all in vain,
To have, to love, and then to part
Is the greatest sorrow of one's heart.
The years may wipe out many things,
But this they wipe out never --
The memory of those happy days
When we were all together.
—VanRyn family. 17c

STOBO—In loving memory of Susan Gaye Stobo who passed away August 24, 1971.
May she always walk in sunshine
And God's love around her flow,
For the happiness she gave us,
No one will ever know.
It broke our hearts to lose her,
But she did not go alone,
For part of us went with her,
The Day God called her home.
—Lovingly remembered by Raymond, Shirley, Paul and Pam. 17p

BROWN—In loving memory of a dear husband George S. Brown who passed away August 22, 1973.
A thought of sweet remembrance
A memory sad and true,
The love and sweet devotion
Of one who thinks of you
—Sadly missed by wife, Iris Brown. 17p

STEARNS—In memory of a true and dear friend Miss Louise Stearns who passed away August 28, 1973.
Her memory is my keepsake
With which I'll never part
God has her in his keeping
I'll have her in my heart
—Ever remembered (Katie) 17c

HUMMEL — Mrs. George (Anice).
Oft we think of you dear Mother
And our hearts are filled with pain
On this earth would be a heaven
Could we hear your voice again
Five years have swiftly passed away
But still we don't forget
For in the hearts that loved you best
Your memory lingers yet.
—Sadly missed by son Lee, Lois and Granddaughters Bonnie and Barbara. 17c

Coming Events

82ND ANNUAL FAIR AT SOUTH MOUNTAIN THIS WEEKEND

Cone One'n All to the Fair at South Mountain this weekend. On Friday attend the Horse Pulling Contest and the Teen Dance. On Saturday see Holsteins and Ayrshires and a full Western Horse Show, place a bet on a Horse Race. In the evening enjoy Al Churney and the Family Brown on the grandstand and at the dance where refreshments are available. Sunday will see English and Heavy Horses, and the beef cattle classes. Remember the midway includes twelve rides, many booths and fun for all ages at the South Mountain Fair. 17c

DEDICATION SERVICE

"Mariners With Christ" will meet at the home of Ethan McElheran, Chesterville at 7:30 p.m. Saturday, August 24th to dedicate the Gospel Sign at Chesterville. Everyone welcome. Please bring your own lawn chair. 17c

PIPING & DRUMMING SCHOOL

Learn to play Bagpipes or Drums, Russell Legion will sponsor a school of Piping and Drumming to start in the fall. A general meeting will be held in September for interested parents and students. For further information: Please call Don Campbell: Russell 445-2852 or Pat Vail: Metcalfe 821-2267. 17-18c

PRAISE SERVICE AT SOUTH GOWER

August 25 - Praise service South Gower Baptist Church 7:30 p.m. Rev. J.A. Mair conducting; hymn sing solos, SHARE group from Heckston, S.G. Quintette, sermonette Come, join us, worship in song! Everyone welcome. 17c

MIXED PARTY

In honour of Gordon Barkley and Lorraine Vanier will be held on Saturday evening August 24 at the Winchester Community Center. Music by Westburg Union. Refreshments Available. Everyone welcome. 17p

Coming Events

CARLYLE PICNIC

Carlyle picnic will be held at Crysler Beach, August 24 at 11:00 a.m. All Carlyle relatives are cordially invited. Please bring lunch. 17c

MISCELLANEOUS SHOWER

Miscellaneous Shower in honour of Dianne St. Pierre, will be held on August 31st, 1974 in the Chesterville Legion Hall at 7:30 p.m. Ladies please bring lunch. Everyone welcome. 17c

MORRISBURG LIONS MONTHLY BINGO

Jackpot $150.00. First Tuesday of every month at 8 p.m. in Morrisburg Civic Centre. 15 regular games, 5 share the wealth. Admission: $1.00. 17-18c

25TH WEDDING ANNIVERSARY

A party in honour of the 25th Wedding Anniversary of Mr. and Mrs. Lee Flegg will be held at Bouck's Hill Legion Hall on Friday, August 23. Bar and Music. Ladies please bring lunch. No Gifts. Everyone Welcome. 16-17p

EVENING RECEPTION

An evening reception will be held at the Russell Curling Rink, Saturday, August 31st at 8 p.m. in honour of Mr. and Mrs. Gary Campbell (nee Helen Forgues). Friends welcome. 17-18c

PRE-SCHOOL ASSOCIATION MEETING AT CHESTERVILLE

Chesterville and District Pre-School Association will meet at 8:00 p.m. on September 4th at Chesterville Community Hall. The meeting is to be open to the public. It is hoped that all parents of children registered will be present. 17-18c

Auction Sale

AUCTION SALE
On the premises of Fraser and Stewart Appliances, 1482 Merivale Road, Ottawa, Ontario.
ON
SATURDAY, AUGUST 24
Starting at 10:00 a.m.

WILL BE SOLD: New General electric and assorted makes appliances like refrigerators, dish washers, lawn mowers, washers and dryers, radios, televisions, tape recorders, etc., also garden, restaurant, furnaces and office equipments, all kinds of parts, antiques.

Warranty on all new appliances. In case of rain, auction will be held under cover.

AUCTIONEERS
Leo Menard Delmer Spratt
17c

AUCTION SALE
of
Furniture, Antiques and Collectors Items
In the village of Glen Robertson
ON
SATURDAY, AUGUST 24TH
Commencing at 10:00 a.m.

Large selection of furniture and antiques including refrigerators and stoves, dining room sets, china cabinets, table piano and two organs, pine cupboards two roll top desks, quantity of dishes including one complete set, brass bed, gramaphone old printing press hand operated, many other articles. This is just a partial list.

TERMS—CASH
Estates of the late
Mrs. Alderic Brunet and Mr. Joe Lefebvre
AUCTIONEER:
Mansel Hay, Dalkeith
Tel. 874-2597. 17c

AUCTION SALE
of
Antique Household Furnishings
FOR
MRS. LILLIAN FINCH

Approximately halfway between Chesterville and Finch on 43 Hwy. - Take Boundary Road South 1 Mile then East on side road for 1 mile.

ON
WEDNESDAY, AUGUST 28TH
Commencing at 1 p.m.

Hanging Lamp; beautifully refinished pine washstand with towel bar; double barrel muzzel loading shot gun; Boston Rocker and several others; Ginger Bread Clock; Cheese Dish - Metal Urn with Bristol Glass Liner; Daulton Ware vegetable dish; Black Milk Glass Vase; Blue Bird Crocks and others; Pressed Glass, Depression Glass; Small Hanging lamp with tiffany type shades; Wall bracket oil lamp complete; Pine chest of drawers with china pulls (refinished); Toilet set; sad irons; picture frames; braided rug - blankets etc.; railroad lanterns with blue chimney; vinegar cruet; ice box and ice cream maker; box stove; logging tongs - bolts, etc.; dressers - chests, etc.; T.V.; Jardineers and many many more items too numerous to mention.

TERMS—CASH
HANDS AUCTION SERVICE
AUCTIONEER:
John Hands, 236 King St. West, Brockville, Ontario. 342-5800
NOTE: Everything sells, the owners are moving to FLORIDA. 17c

Auction Sale

AUCTION SALE
of
Modern Household Effects Etc.

Having decided to leave Iroquois I will offer for sale by public auction on Beach Avenue just off Highway No. 2.

ON
SATURDAY, AUGUST 31
Commencing at 1 p.m.

1 large refrigerator (practically new); 1 average size refrigerator (new); 1 4 burner Gilson Electric Stove (like new); 1 new arborite top extension table with 6 vinyl covered chairs to match table (beautiful set); kitchen cabinet; 1 combination radio, Hi-Fi and 23" black and white television (perfect condition); 1 new humidifier, numerous records for Hi-Fi; 1 Leather lazy-boy chair, 1 new Chesterfield and chair to match; 1 9x12 rug, several small rugs; coffee tables, telephone stand; book case; 1 9 book set (illustrated natural history of Canada, edition); Living Room lamps; T.V. Lamp, Large Wall Mirror; Large Wall Painting; 4 x 6 ft., 1 Hassock; 2 end tables; vacuum cleaner; carpet sweeper; 1 new bedroom suite, including book case; double size bed; inner spring mattress; chest of drawers; dresser and night table; 1 large new cedar chest; quantity of towels, linens and bedding; 1 large electric fan; 1 single iron bed with spring; 1 electric heater, kitchen cupboard; small enamel table; 1 hand made smoker with 2 matching lamps; several books; odd chairs; curtains; dishes and china cooking utensils; 1 large punch bowl with ladle and 12 matching cups; 22 Volume Columbia Encyclopedia (1969).

1 weight lifting training set; 1 10 piece coronet drum set suitable for band (like new); 1 apartment size (Woods) Deep Freeze) 1 Swivel Rocker; 1 Beatty Electric Washer (like new); 1 Maytag Portable Dryer (new); 2 Folding gates.

Electric Frying Pan, Can Opener, Coffee Pot, Electric Knife, Electric Grill, 2 Irons, Electric Vaporizer, 1 Lawn Umbrella Set; 5 Lawn Chairs; 1 Large Barbecue set complete with rotor and spit and other barbecue utensils; charcoal lighter; lawn boy electric mower, horse shoe pitching set; 1 C.C.M. Mans bicycle (good as new); garden tools; many other articles.

TERMS—CASH
Les. Barr, Prop.
AUCTIONEER: M. Zeron
17-18c

AUCTION SALE
of
Antiques, Household Furniture & Miscellaneous Articles

Lot 35, Concession 3, Township of Osgoode on Regional Road 4, 4 miles west of Highway 31 at Dalmeny, Ontario.

ON
SATURDAY, AUGUST 24TH
Commencing at 12:30 p.m.

1-3 piece Wicker Set (settee, armchair and rocker); 1 Wicker Chair; 1 Hall Tree; 1 Wicker Clothes Basket; 1 Leather Reclining Chair, old; 1 Rocking Chair; 2 Arm Chairs (upholstered); 1 Antique Hall Stand; 1 Large Book Case with glass door; 1 Pine Wood Box; 2 Blanket Boxes; 1 Old Pine Cupboard; 1 Oak Buffet (old); 1 Dresser (Oval Mirror) with Matching Washstand; 1 Dresser (Square Mirror); 1 Chest of Drawers; 1 Antique High Boy Dresser with Mirror; Antique Iron Bedsteds; 2 Beds complete; 1 Bookcase Bed; 1 Studio Couch, 1 End Table; 1 Leather Couch; 1 Kitchen Stool; 2 High Stools; 3 Trunks; Bird Cage and Stand; Hand Painted Ebony Fan; Post Card Album; 14 piece Dolls Wicker Set; Feather Pillows; Dolls; 1 Chesterfield; Books; Television Sets; Table Lamps; 3 Coal Oil Lamps; 1 Electric Floor Lamp; 1 8 day Clock with Lions heads; 1 Shelf Clock with pendulum and weights; 2 Other Clocks; 3 Footstools; 1 24" Electric Range; 29 cu. ft. Refrigerators; 2 Chrome Kitchen Sets; 1 Wooden Kitchen Table; 1 Square Oak Extension Table; 1 Old Wooden Table and Cupboard; 1 Card Table and 4 Chairs; 1 Small Walnut Table; 2 Old Time Gas Pumps; Metal Cash Boxes; McCaskey System for Store Accounting; 1 Cash Register (old); 1 Space Heater; 1 2,000 lb. Farm Scales; 1 1962 Oldsmobile Sedan (as is); Mahogany Gramophone Cabinet; 2 Magazine Stands; 1 Plant Stand; 2 Mirrors; Old Pictures and Frames; Small Glass Showcase; 2 Sets of Drapes; Hand Made Quilts; Luggage; 1 Large Water Pitcher for Bedroom; 2 Old Bells; Moustache Cup; 2 Straight Razors; Cobblers Outfit; 1 Hoover Electric Broom; Electric Toaster, Kettle, Fry Pan, Iron & Mixette; Flatware; Pots and Pans; set of steak knives and forks; 1 12 place setting of English china; some coloured glass dishes; numerous other dishes; portable radio, silver dishes; coal scuttle; copper boiler; cream pail with cover; wooden plane; cistern pump.

Refreshments Available
TERMS—CASH
Clinton & Isobel Lewis, Prop.
AUCTIONEERS
Stewart James Carson Hill
821-2784 17c 821-2946

Auction Sale

DISPERSAL
AUCTION SALE (Continued)
for
Ferguson Surplus Store, Village of Osgoode
FRIDAY, AUGUST 23RD & SATURDAY, AUGUST 24TH
Starting at 10:00 a.m. both days

Thousands of articles still to be sold. Hardware, shoemakers equipment, antiques, motors, tools, oil, shelving and clocks, other articles too numerous to mention.

Two full days of selling to clear this property. Property is sold everything sells. No reserves.

TERMS—CASH
AUCTIONEERS:
James Hands Clayton Hands
267-2984 267-4776
17c

AUCTION SALE
of
Household Furniture & Antiques

In the Greely Community Centre located 10 miles south of the city limits on Highway 31 at Greely, Ontario.

ON
SATURDAY, AUGUST 31
Starting at 12 Noon

4 Brass Beds (2-54", 1-48", 1-42"); 1 High Top Wooden Bed; 1 Single Wooden Bed; 2 Spool Beds; 2 Cribs; 1 Oval Walnut table; 1 Round Pine Table; 1 Gate Leg Table; 1 Duncan Fyfe Table; 1 Drop Leaf Table; 9 High Back Chairs; 4 Cane Bottom Chairs; 1 Pine China Cabinet; 3 Flat-Wall Cupboards; 1 China Cabinet and Sideboard; 2 Sideboards; 1 Tea Wagon; 1 What-Not; 1 Dough Box; 3 Writing Desks; 4 Chest of Drawers; 1 Chaise Lounge; 1 Platform Rocker; Yarn Winder; 1 Fern Stand; 1 Small Spinning Wheel; 2 Blanket Boxes; 2 Cedar Chests; 2 Quebec Wash Stands; 6 Milk Cans; 1 Old Cradle; 2 8 Day Clocks; Horse Hide Robe; Churn; Hall Bench; Pool Table; 3 Pine Chests; 4 Arrow Back Chairs; 15 Wash Stands; 3 Dressers; Spool Couch; Small Cabinet; School Bell; Horse Bells; 4 Doz. Qt. Sealers; 4 Oil Lamps; 4 Oil Lanterns; 6 Crocks; Broad Axe; Adze; some old dishes; 35 piece corning ware set; many other articles.

TERMS—CASH
Refreshments Available
D.S. McNEILL, PROP.
AUCTIONEERS
Stewart James Carson Hill
821-2784 821-2946
17c

AUCTION SALE
of
Livestock, Farm Machinery & Household Effects

Lot 37 & 38, Con. 9, Twp. of Osgoode. Travel east of Metcalfe and turn right at the first concession. Drive for approx. 6 miles. Watch for Auction Sale Signs.

ON
SATURDAY, AUGUST 31, 1974
Commencing at 12:30 p.m.

"Due to ill health, I have instructed the undersigned to sell by public auction, the following:"

37 Head of Pure bred and Grade Holstein Cattle - 11 Milk Cows (6 purebred) bred for year round milking; 7 2½ year old Heifers (6 purebred) bred for this fall; 4 1½ year old Heifers - open (2 purebred); 5 1 year old Heifers - open (3 purebred); 10 Calves (3 purebred). **Note: This herd of cattle has been bred to EBI sires for a number of years.**

MACHINERY: 1 IH 330 Tractor (completely overhauled); 1 set of 13" x 30" tractor chains; 1 Cockshutt 550 Tractor complete with fully hydraulic heavy duty loader; chains, snow bucket and cab; 1 Massey Ferguson self propelled Combine, Model 72, 10 ft. cut; 1 IH Set of Double Disc; 1 IH Seed Drill 15 run; 1 IH 7 ft. cut Mower (trailer type); 1 IH 90 bus. Manure Spreader - new chain; Weed Sprayer; Harrows; 1 Wagon with 15 ft. hay rack; 2 IH Plows (1-3 furrow and 1-2 furrow); 1 set of scales - 2,000 pound; 1 Single Ski-Doo Trailer; 2 Snow Blowers - 3 pt. hitch; 1 Grader Blade; 2 Sloop Sleighs; 1 Stone Boat; Pig Box; 1 Cultivator; 1 Disc Plow for Tractor; 1 IH Grain BInder on rubber (good canvass); 1 5 ft. Massey Harris Horse Mower; 1 Tractor Platform for fast hitch; 1 set of dehorners; 3 sets of Stewart Cow Clippers; 1 Calf Puller; 1 Homelite Chain Saw; 1 Extension ladder; 1 Heat Houser; 1 Cross Cut Saw and 1 Swede Saw; 2 Chicken Brooders; 1 Oil Stove for brooder; 1 Electric 4 lamp light; quantity of 45 gal. drums; 2 Electric Fencers; 1 Set of Block and Tackles; 15 Cow Trainers; Electric Motors; Shovels; Forks, Picks & Axes; quantity of posts, lumber and used tin.

Dairy Equipment - 1 44 Can DeLaval Bulk Tank - 3 yr. old; 1 set of Double Stainless Steel Sinks; 4 Single Surge Milkers; 1 Hot Water Tank, good condition; 1 Electric Heater; 1 Surge Vacuum Pump; Strainers and pails.

FEED - Approx. 150 lbs. Mixed Grass Seed (for permanent pasture); approx. 2,000 bales of hay - this years crop; approx. 35 acres of standing corn; approx. 6 acres of standing oats.

ANTIQUES - spinning wheel; old table; pine cupboard; lanterns; large quantity of old sealers; 2 Deep Freezers - 20 cubic foot - 1 Woods and 1 Admiral; numerous other household items.

JOHN McAULEY, PROP.
TERMS—CASH
Refreshments Available
AUCTIONEERS
Stewart James Carson Hill
821-2784 821-2946
17c

SEAWAY
AUCTION SERVICES
Auctioneer
JACK SMITH
Box 89, Kemptville, Ontario
Call 258-3249 or 258-5282

Ottawa Aluminum
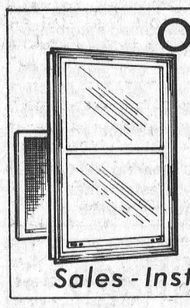
Windows Doors
Awnings Screens
Free Estimates
For fast delivery, with no delay
Call Ottawa, 737-3898 Collect
Sales - Installation - Service - Repairs

If you want any information concerning Funeral Service
Please phone Collect
James Purcell Funeral Home
Spencerville, Ontario. - Tel .658-3123

UNIVERSAL
SALES AND SERVICE
Full Line of Dairy Equipment
Pipe Lines - Stainless Steel or Glass
Mueller Bulk Tank
HERVE PLANTE
Phone 652-4168 Brinston, Ont.



Southbank
DODGE CHRYSLER LTD.
requires
Class A Licensed Mechanics
also required
Class B Licensed Body Technicians
Call 731-1970
Service Manager .....Al Lee
Bodyshop Manager .....Gil Dupuis

STEAMATIC carpet cleaning
others may sound like it — Nobody cleans like it.
OUR CUSTOMERS SAY STEAMATIC OUTCLEANS THEM ALL. LET US SHOW YOU.
Steamatic of Kemptville
202 Prescott St. Tel. 258-5485
ASK US ABOUT
Lambrite. DRAPERY & UPHOLSTERY CLEANING PROCESS
THE FIRST PROFESSIONAL IN-HOME DRY CLEANING PROCESS FOR UPHOLSTERY AND DRAPES
Roger's Painting & Decorating
After 6 p.m. Tel. 258-3291

Duane's
SIGNS
GUN REFINISHING
TAXIDERMY - Specializing Birds
D. HOOPLE
Spencerville, Ont. 925-4542

G N Auto Body
SOUTH MOUNTAIN
Tel--989-2005
Glen Nelson, Prop.

Durant Electric
Winchester, Ont.
Residential, Business And Farm Wiring
Ph: Wes Durant
774-6132


LEARN TO DRIVE TRACTOR TRAILERS
-Now you can train right here in Canada!
-Tuition Tax Deductible!
-Placement Assistance Guaranteed!
-Training in French or English!
For application and interview write:
Safety Department,
The Canadian Institute of Tractor Trailer Training Ltd.
150 Edward St., Box 68,
Cornwall, Ontario.
or call: [613] 933-5621.

BICCUM McINTOSH Real Estate Limited Broker
774-2832 Winchester
989-2157 South Mountain
448-2854 Chesterville
General & Life Insurance
—Real Estate—

5 ST. CLAIRE AVENUE OTTAWA, ONTARIO PHONE 224-3945 M.L.S. SERVICE
John DeVRIES REALTOR
Member of Ottawa Real Estate Board. Can give you complete multiple listing service (M.L.S.). More than 100 Real Estate firms can sell our M.L.S. listings.
Call AL BOUWERS
Licensed Representative for John DeVries Realtor
Res. (Metcalfe) 821-2812

REAL ESTATE FOR SALE
Nearly new 3 bedroom split level home 4th bedroom in basement, family room with bar, carpeting throughout, built in dishwasher, electric heat, good financing available.

4 bedroom older home, near Winchester, large lot, modernized, aluminum siding, 2 bathrooms, carpeting. Priced to sell.

In Dixon's Corners, 3 bedroom, 1½ storey country home on large lot. All conveniences, partially carpeted, good water supply. Asking $27,000. Call Ken Kirkby 652-4395.

LISTINGS WANTED
We Have Ready Buyers For Rural And Town Properties
W. C MacDonald & Associates Real Estate Limited
HIGHWAY 31 INN MOTEL — Tel. 774-2106, 9 to 5

Real Estate For Sale
New 2 bedroom home in Winchester, electric heat, 1½ baths. Purchase now and have your choice of rugs laid. Price and terms negotiable.

Nice 3 bedroom home in Chesterville, all conveniences, with garage and workshop. Lovely large well treed landscaped lot. Asking $22,000.00.

Nice 2 bedroom home, all conveniences, with garage and large workshop, on 1½ acres land with river frontage. With $10,000.00 down vendor will hold mortgage on balance.

Near Mountain, good older 4 bedroom home with 5 acres well treed land. Price negotiable.

In Winchester, excellent 3 bedroom home, all conveniences, large landscaped lot. Present 10 percent mortgage can be transferred to purchaser.

80 acres of land near Highway 31. Creek flows through farm, with 50 acres tile drained. Excellent building site. $8,000.00 down payment required.

BICCUM McINTOSH Real Estate Limited Broker
WINCHESTER, ONTARIO
PHONE 774-2832 EVENINGS 774-3233

Backhoe Service
R. Van Gilst
Winchester
774-3311

Keith Wagner's
Backhoe Service
Excavating & Contracting
Water & Sewage
Installation
774-3848 or 774-2701

Prescott Heating
- Barn and House Roofing
- Eavestroughs
- Heating Repairs

Clarence Prescott
821-2938

BILL SHAVER
S.M. Electric
ELECTRICIAN
HOME-BUSINESS-FARM
South Mountain, Ontario
FREE ESTIMATES CALL 989-2173

Armstrong Construction
Free Estimates **Williamsburg Ont.**
Carpentry and Masonry
Want a new Barn, Milk House, or other Farm Buildings, or repair to present buildings?
We have an experienced staff to serve you.
All Work Fully Guaranteed
Telephone 535-2807 Ask For Bill

For Sale
1966 Ford ½ ton, 360 engine $450.00
Baby carriage and walker $45.00
1969 Pontiac Parisienne 2 door hardtop, fully equipped $1,295.00
Ralph McPherson
Tel. 448-3103

Consider This...When you need a new Hearing Aid
We sell for less because we allow the salesman's commission of $100.00 off the price. Our years of experience assures you of a properly fitted hearing aid. And we're close by for service after the sale.
Summers' Hearing Aid Centre
Winchester, Ont.
Phone 774-2606

Hill's Mobile Village
Mobile homes and modular housing
Best deals now!
Open All Weekend
Morrisburg, Ont.
Hwy. 2 at Hwy. 31, Tel. 543-3069

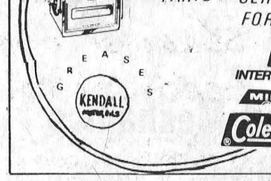

Metcalfe Business Machines
Sales & Service
Call 821-1017
Gilles Moss

Last chance to buy at this special sale price
CARBOZITE PROTECTIVE COATINGS LTD.
The modern miracle coating for all exterior or interior surfaces.
A water repellent product that will not chip, peel or fade out.
It comes in six beautiful colours plus white, black and aluminum and can be tinted for a wide range of pastel shades.
Applied easily with brush, roller or spray gun.
As an introductory offer we are offering 1 gallon at Regular Price, Second one at HALF PRICE (also quarts).
Drop in and pick up a FREE HALF-PINT TEST SAMPLE.
R. H. Beckstead
Williamsburg, Ont.

One thing about fitness, you can tell the players without the program.
PARTICIPACTION
The Canadian movement for personal fitness
Fitness. In your heart you know it's right.

Dr. Dennis A. John
Dental Surgeon
Tel. 527-2266
MAXVILLE
Medical-Dental Centre
Maxville, Ontario

KOPAS
Pool & Patio Ltd.
ALUMAPOOL® inground swimming pools
Pool Servicing Chemicals and accessories
Visit our display pool
® **Winchester Springs** **Tel: 774-2133**
Trade mark of Aluminum Swimming Pools Canada Ltd., Canada's largest and finest manufacturer of aluminum swimming pools.

ATTENTION FARMERS
We pick up your dead, sick and disabled cows and horses.
This is the largest receiving plant in the region.
7 days a week
FOR PROMPT SERVICE
CALL COLLECT TO
HERB LOUCKS
Winchester Ph. 774-5256
or
Machabee Animal Foods Ltd.
Crysler Ph. 987-2818

DATSUN
GAS SAVERS
1973 510 — 2 door, light green, only 8,200 miles.
1972 510 — 2 door, brown, one owner.
1972 510 Datsun wagon, 3 to choose from.
1972 1200 Fastback— Automatic, Red.
1971 510 — 4 door, 2 to choose from.
1970 510 — 4 door, Radio, new paint.
1970 Datsun Pick up.
all you really need is a DATSUN
BOGART MOTOR SALES LTD.
Your Datsun Dealer
448-2488
CHESTERVILLE

METCALFE FUELS CO. LTD.
R.R. 3 METCALFE ONT.
K0A 2P0
821-2555
Wayne E. Irven Glen N. Irven
YES..We have them all Just give us a call
Breathe Fresh, Springtime air.... INDOORS with a WAIT-SKUTTLE Humidifier
Honeywell Electronic Air Cleaner
FURNACE STOVE OIL OIL HEAT DIESEL GAS
PARTS & SERVICE DEPOT FOR:....
INTERTHERM MILLER Coleman
KENDALL
BEACON

ROOF LEAKING?
CALL ALLIED ROOFING CONTRACTORS
FREE ESTIMATES WORK GUARANTEED
COMPLETE ROOFING SERVICES
We Make New Roofs & Repair Old
Ph. 233-3572 R.R.6 Box 298 Ottawa

Does Your Roof Need Repair Or Replacement?
For All Roofing Problems
Call
TOM HEAPHY
Roofing Contractor
R.R.1 Winchester
Tel. 774-2001

Call
Dave's Home Appliance Service
Phone 543-2037
When your appliances let you down and out
We do repairs on almost any make. If you're looking to replace that older appliance in your home, we handle the complete line of MOFFAT AND McCLAREY APPLIANCES.
12 Alice St., Morrisburg

A&R **Grégoire** Automobile Ltée., Ltd.
Grégoire has a goal...
TO SELL YOU A CAR FOR LESS THAN ANYWHERE ELSE.
443-2885—443-2842
EMBRUN, ONT.
Come and visit with us

YES
We Sell Life Insurance
McVey Insurance Service
Tel. 821-2524
Metcalfe, Ontario
Representing the Norwich Union Life Insurance Society

Blair Reunion

Forty-two descendents of the late Mr. and Mrs. John Blair assembled at Club 31, Vernon, last Sunday for an enjoyable reunion.

Four generations were in attendance and all agreed to meet again next year at the same location.

Those attending were from Sault Ste. Marie, Guelph, Ottawa, Manotick, Kemp Park, South Gloucester, Greely, Osgoode, Vernon and Chateguay, P.Q. An anniversary card was signed by all present and presented to Mr. and Mrs. David Gamble on the occasion of their twenty-ninth wedding anniversary.

It's Fair Time In South Mountain

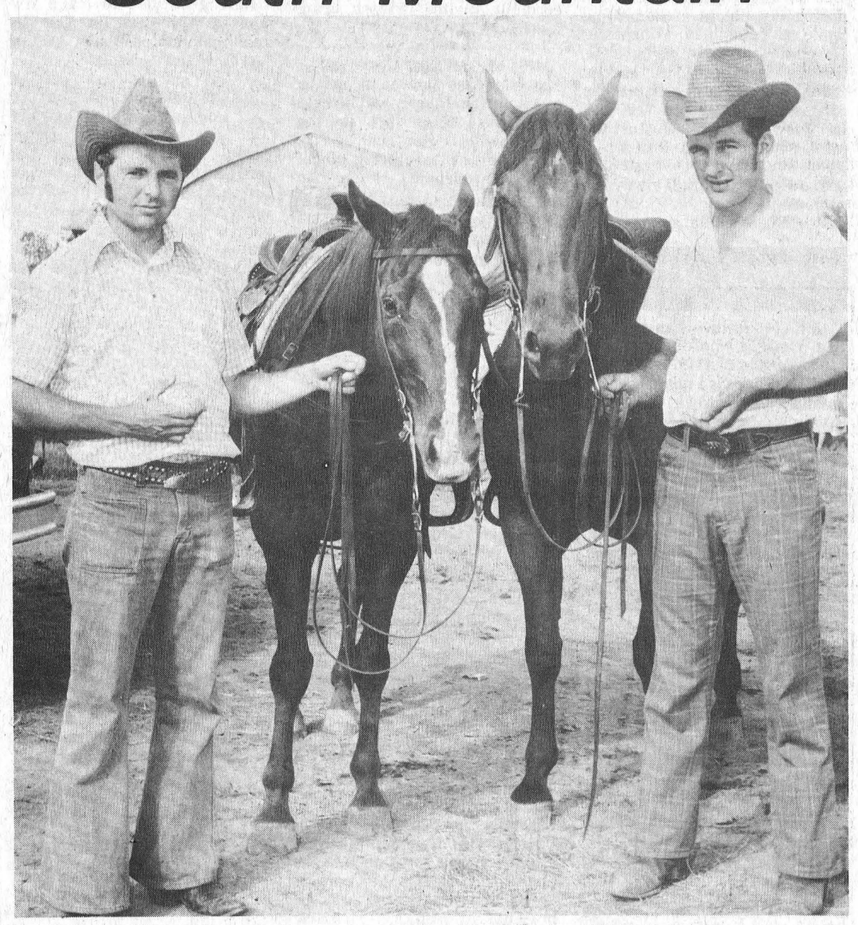



Although the accompanying photos were taken at the recent Russell Exhibition they indicate the type of activity fair goers can expect when they visit South Mountain this weekend.

The board reports the addition of a fine new exhibit building has assured a more diversified program which will include horse racing, horse and cattle judging, riding demonstrations and of course in-door entertainment, as well as out-door entertainment in the evenings. The two Western riders shown in accompanying photo won sparkling belt buckles for their efforts at Russell and will very possibly be competing at South Mountain this weekend.

The young rider, putting his pony through its paces in a difficult manoeuvre, is a striking example of the skills being developed by those riding clubs throughout the district.

Look for action like this at South Mountain this weekend.

Press Staff Photos

Rideau Carleton Reports

After 42 nights of racing JACK DUFORD continues to lead in the Dash Winning contest. DUFORD has 32 wins to lead his nearest rival, Newcomer GERRY WALSH by 12. WALSH has 20.

Just about six weeks ago the same WALSH decided to make Harness Racing a full time operation. He had been driving part time at Kingston, Belleville and Peterboro tracks during the evenings and on weekends. During the day he was busy running a thriving Catering business. However, a decision had to be made. Horses or Hamburgs?

The horses won, and GERRY has been doing the same. WALSH is married and has four children. At the present time he has twelve horses in his barn and is looking for more.

The track surface continues to draw raves from the Horsemen. There have been only two nights that a winner did not take a record. The highlight was on Monday August 19th, when the winners of the first eight races won in record time.

GORDON THOMAS, the veteran Trainer who was seriously injured on July 11th, is still in the OTTAWA CIVIC Hospital. His condition is listed as Satisfactory, and he is allowed to have visitors.

Presiding Judge JACK STEWART attended the funeral of his Father-in-Law LINDY FRASER at Forrest Ontario last week. The late Mr. Fraser was the Owner and Driver of the celebrated Pacer, Dr. Stanton, which earned more than $100,000 back in the early Forties.

New Concept In Painting
WEATHER RESISTANT PROTECTIVE
CARBOZITE
WATER-REPELLENT COATINGS
Ormond General Store
Tel. 774-2730

QUALITY **PRINTING** FOR EVERY PURPOSE



Improve Your Sales Picture
Sell more on sight with catalogs and brochures that reflect the quality and efficiency of your firm. Call us.
Winchester Press

Winchester "Golden A's" Advance On Play-Off Trail

Winchester 'Golden A's' move another step along the Ontario playdown trail after eliminating Brinston.

Their next opponents will be Kemptville and this series opens to-night (Thursday August 22nd).

Unfortunately the local diamond will not be available for this contest and consequently the boys' 'home' game will be played at Mountain Station. Game time is 8:00 p.m.

Second game of the series will be the following night (Frdiay August 23rd) at Kemptville.

The boys urgently need fan support and anticipate a large following both Thursday and Friday evenings.

Pleasant Valley News

Mr. and Mrs. Earl Gilmer were callers in Iroquois on Friday.

Some from here attended the ball tournament at Williamsburg on Saturday and Sunday.

Mr. and Mrs. Gerald Renkema, Brian, Richard of Brockville were Sunday visitors at Mr. and Mrs. David Gilmers. Brian and Richard remained for a few holidays.

Mr. and Mrs. Preston Gilmer and boys of Millars Corners visited Mr. Hilliard Gilmer on Sunday.

Mr. and Mrs. Randy Marriner (nee Carol Gilmer) returned home after touring Europe. They had a good trip.

Some of the church people from here attended the church service at the United Church, Hulbert on Sunday morning. A special service was held for the opening of the new kitchen and Sunday School room. The United Church of Pleasant Valley donated the money to have the kitchen, Sunday School and wash room. Rev. Joyce thanked the congregation for the gift and Mr. Herbert Wallace replied. Mrs. Gladys Beckstead cut the ribbon. A pot luck dinner was enjoyed after the service.

Hulbert

Mr. and Mrs. Sam Keyes spent the weekend with Mr. John Keyes and family at their summer cottage outside of Toronto.

Mr. and Mrs. Martini Ketelaars and John spent a holiday with their daughter Mr. and Mrs. Dwight Bryan of Barrie, Ontario.

I am glad to report Mrs. Gerard Backes has returned home from Winchester Hospital, Mrs. Leanie Backes has been staying with the family for the past month.

Mr. and Mrs. Ted Luker and Agnes Roberts of Montreal have been visiting their sister Mr. and Mrs. Ward Mellon and family and their brother Mr. and Mrs. R. Roberts.

Mr. and Mrs. Lyle Mellon and family have returned home after a weeks holiday up around Niagara Falls and Sarnia.

Miss Joanie Fulton spent Tuesday with Darlene Mellon the occasion being her birthday.

Debbie Beaudoin has been staying at her grandparents Mr. and Mrs. James Declare of Mountain.

Mr. and Mrs. Ward Mellon, Carolyn, Harold and Mrs. Alex Mellon left Monday morning for a trip to the west coast.

Miss Darlene Mellon and her brother Stephen are staying with their aunt and uncle Mr. and Mrs. Lyle Mellon.

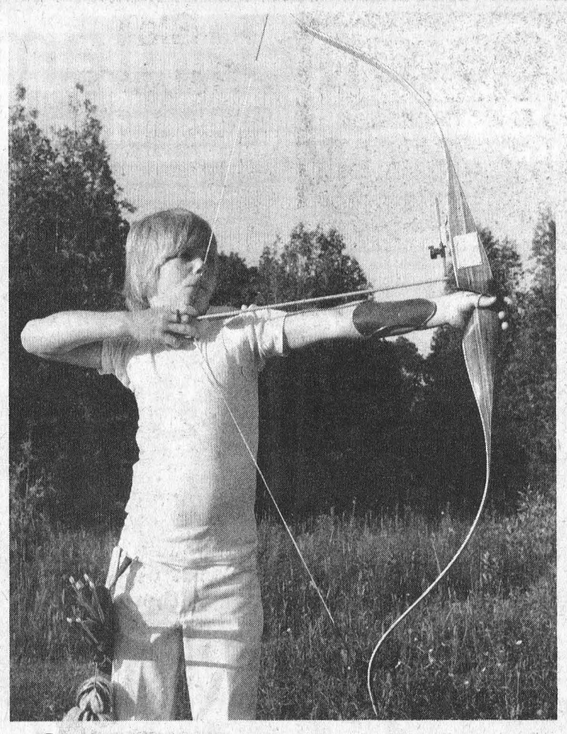

Scott "Robin Hood" McKercher

Scott McKercher, grandson of Mr. and Mrs. Willis McKercher and Mr. and Mrs. J.K. Ault, has returned from Prince Albert, Saskatchewan, as the Canadian Cadet Archery champion where he won 3 gold medals, 1 silver and the over all trophy for 14 and under free-style shooter.

At the recent summer games in Sudbury, he won a silver medal.

Scott shoots as a member of South Carleton Archery and Merivale Archers of Ottawa, and will defend his 1973 Ontario championship in Toronto in September.

Nation Valley News

Mr. and Mrs. Hugh Baxter, Montreal, Mrs. Ben Bowman, Williamsburg, Mr. and Mrs. Albert Bowman, Chesterville called on Mr. and Mrs. Ewart Stoddart and Basil Tuesday.

Miss Sharon Servage, Elma is spending holidays with her grandparents Mr. and Mrs. Kenneth Merkley.

Miss Illah Baker and Miss Linda Young are progressing favourably after having tonsillectomy in Winchester Memorial Hospital.

Ricky Heemskeerk, Apple Hill is spending a couple days with Mr. and Mrs. John Vreeman and family.

Mr. and Mrs. Lloyd Merkley and Eileen spent Monday with Mr. and Mrs. Morris Dewe and family of Cornwall.

Mrs. Irwin Baker returned to Durants Nursing Home much improved from Winchester Memorial Hospital on Wednesday.

Mr. and Mrs. Larry O'Rielly and Miss Lois Munro Ottawa spent the weekend with Mr. and Mrs. Edwin Munro.

Mr. and Mrs. Ewart Stoddard and Basil visited Mr. and Mrs. Sherwood Stoddard Riverside Heights.

Mr. and Mrs. Lloyd Merkley and Eileen visited Mr. and Mrs. William Coulthart and Angela Ottawa on Thursday.

Miss Ada Vreeman Ottawa spent the weekend with Mr. and Mrs. John Vreeman and family.

NFU Price Stabilization

Walter Miller, Vice-President of the National Farmers' Union, says the Federal Government will have to revamp its' entire price stabilization program for beef, hogs, and dairy, if Canada is to maintain a viable livestock and dairy industry.

He said that the recently announced stabilization programs for beef and hogs do nothing to overcome the insecurity faced by livestock farmers in the face of rapidly escalating costs. While recent increase of 91 cents per cwt for industrial milk producers is about 30 percent of what was required.

Mr. Miller said there is a great disappointment among livestock and dairy farmers and a growing belief that cabinet is not prepared to support agriculture minister Whalen's earlier positions.

There are wide spread reports of farmers and feed lot operators shutting down, or planning to shut down their operations because of the poor outlook for the future and the alternative opportunities available without the work and risk associated with livestock production.

The livestock industry is moving from one crisis to another and will continue to do so unless the Federal Government establishes a national meat authority and exercises control over pricing and marketing of livestock and meat in the interests of both consumers and producers.

Metcalfe Pee Wees Tournament Winners

Metcalfe Pee Wee softball team captured top honours and the league championship at Greely tournament last Saturday. It has been the league custom to conduct the entire Pee Wee League play-offs in one day in the form of a tournament and competing on Saturday were: Metcalfe, Russell, Kenmore, Marvelville, Greely '1' and Greely '2'. Each team played two games and Metcalfe emerged winners when they edged Russell 11 to 10 in the final game.

Greg McLaren the Russell hurler, pitched five complete games but began to tire in the final innings of the last game. Metcalfe pitchers were Dug James and Steven Wade.

The champions were coached by Jim Meloy and Lou Bellville and what was listed as the highlight of the day was a home run, hit by Greg Ross of Kenmore. The ball travelled a distance of 275 feet and rolled into the coaches box on another diamond.

League standing at the end of regular season play was as follows: Metcalfe, 19; Russell, 18; Kenmore, 12; Greely '1', 11; Marvelville 10, Greely '2', 8; and Vernon, 2.

Williamsburg Midgets Tournament Winners

A strong Williamsburg Midget Softball team picked up top honours at the 100-Club sponsored tournament played at Winchester Community Park last Friday and Saturday.

Williamsburg edged Maynard 3 to 0 in the final game. Consolation award went to Winchester when they romped to convincing 15 to 1 win over Chesterville.

Tournament officials had words of praise for those who worked so hard to assure success and also the umpires and those who worked at the gate.



Unusual Road Block

Traffic was held up briefly last Saturday afternoon on Carleton County Road 8, East of Metcalfe, when a huge crane collapsed while working on the Trans Canada Pipeline.

The operator of the giant machine, moving the equipment from one side of the busy highway to the other, encountered difficulty avoiding low-hanging utility wires.

While attempting to lower the crane to its lowest position the cable snapped and the heavy arm fell to the road, completely cutting off traffic. Ontario Provincial Police were soon on the scene and efficient workmen cleared the busy traffic artery in less than thirty minutes.

Accompanying photo shows a bull dozer being pressed into service to assist the crane operator who can be seen in the cab at rear of picture.

Men with tires are preparing to lay a 'road of rubber' to protect the asphalt road. Residents have noted that the heavy equipment, owned by the Bannistera company, never crosses the highway without first carefully laying down a series of rubber 'ires for protection.

Press Staff Photo

St. Lawrence And Ottawa Valley Health Unit Playing Major Role

The St. Lawrence and Ottawa Valley Health Unit is playing a major role in protecting the health of those in the area. Some might wonder about the efficiency of the organization but the following report is proof positive of the unit's real value.

During 1973 the Health Unit:

Visited 10,580 families for reasons of health education, school health problems or direct care follow-up on physicians request.

Carried out 12,619 health inspections, 12949 vision tests and 8,734 audiometric tests in school children.

Performed 11,110 immunization procedures in clinics and school throughout the area, 4,963 screening tests and 1,803 diagnostic Mantoux tests for tuberculosis.

Conducted classes for 28 prenatal groups with a total enrollment of 399 mothers, most of whom were mothers-to-be having their first baby.

Followed up 128 contacts of tuberculosis and 146 contacts of venereal disease.

Made 2,704 inspections of restaurants and other food establishments and took 4,810 swabs on utensils, 391 milk samples and 312 of other food samples for analysis.

Inspected 178 schools, 15 Day Nurseries, 91 Nursing Homes, 30 Funeral Parlors, 29 Lodging houses and 18 public halls.

Investigated 57 suspected food poisonings and 487 incidents involving possible human involvement with rabid animals of which 104 animals were positive.

Carried out visits to public swimming and wading pools, public beaches, summer camps and camping grounds for a total of 1,037 inspections.

Made 194 visits to municipal water systems and 542 to private wells, taking a total of 6,742 water samples from all sources including beaches, and 3,053 inspections for septic tank installations.

Conducted 26 sanitary surveys on request, 597 investigations for surface water and ground pollution. There were 173 garbage and refuse problems and 215 housing inspections.

Prosecuted 12 cases in Court.

Admitted to Home Care Programme 790 patients for a total of 12,767 days of care of which 435 were acute, 185 convalescent and 90 chronic cases.

Conducted preventive dental program in schools in which 15,541 dental examinations were performed in 142 schools and conducted special instruction and fluoride paste brush-ins in 538 classes for a total of 10,705 children.



George Hamilton To Appear In Avonmore

The popular George Hamilton IV will be at the new 'Tagwi Secondary School (Highway 43) on Friday August 23rd when he will present a special concert at 8:00 p.m.

George, one of the most popular entertainers of the day, has a special place in his heart for all that is Canadian.

Although born in North Carolina his interest in Canada has long been recognized and in 1958 his dream of seeing Canada came true when he accompanied Paul Anka on a cross country tour.

His appearance in the area is being sponsored by Roxborough Agricultural Society.



John Martin

Facts From John Martin

Fact 1: 1975 models will be up in price

Fact 2: We still have a fine selection of 1974 models at '74 prices!

Fact 3: We need your trade-in, our used car inventory is down!

• Instant Delivery • GMAC Financing

Johnston Motor Sales

Kemptville, Ontario

Business: 258-3851 Residence:989-6062

Ottawa Direct Line:692-4305

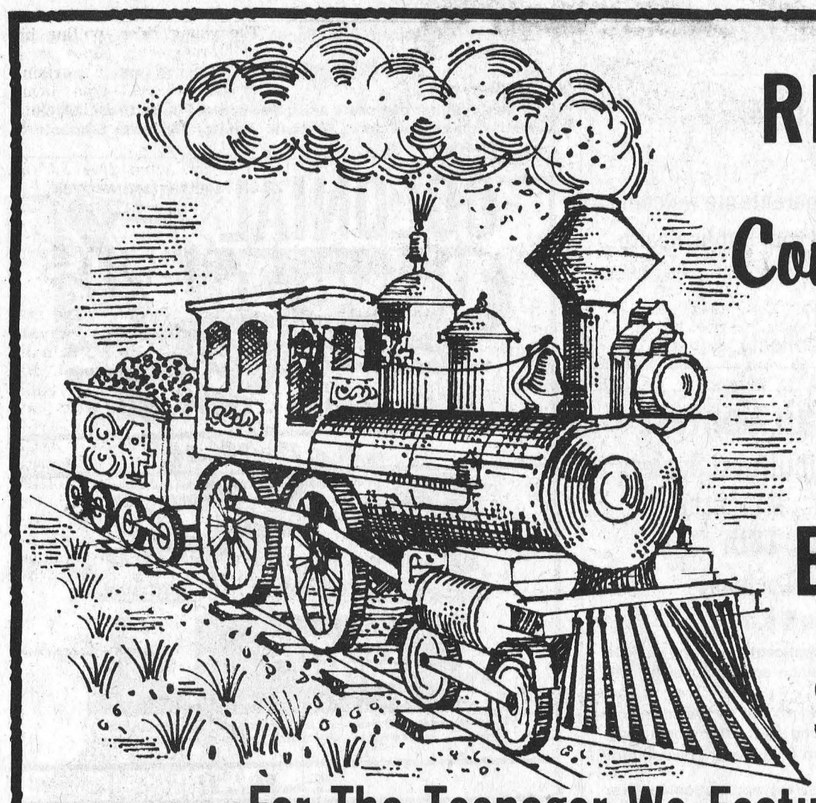

RIDE THE Country Boy Express BACK TO SCHOOL

For The Teenager We Feature

Tam O'Shanter — JUST A WEE BIT BETTER NOUS FAISONS DES MERVEILLES

SHIRTS

Tam O'Shanter shirts, 6-12

Casual shirts by Creacion Torrez, size XS-XL

Jackets - denim, cords, brushed denim

Lumberjack Jackets by Warren Knit



LEVI H.I.S. WRANGLER

Levi - in cords & denim, size 26-38
The ones you can't wear out
- Jeans, size 6-12
- Belts

H.I.S. - the new continental fit

Open Thursday & Friday nights to serve you better!

THE COUNTRY BOY "The Complete Man's Shop"

774-3341 Winchester

SUMMER CLEARING

Due to the success of our Summer Clearance Sale, we've decided to continue it! Prices are still slashed... and savings are still yours!

33⅓% off with exception of Broadcloth & New Fall Merchandise

We're clearing the shelves at

33⅓%

Be sure to see our **Special Rack** of **First Quality Dress Length Fabrics**

Fabrics UNLIMITED

Winchester Ph. 774-2207

LITTLE ADS... BIG RESULTS Press Classifieds

774-2524

Pioneers Report

Wednesday night, August 7, at Ogdensburg, Williamsburg Pioneers clinched a play-off berth in the Dundas Fastball League, by virtue of a 7-2 victory over Bob's Tavery. Once again Doug Casselman led the way, going 3 for 3 at the plate with 2 runs batted in, and hurling a 3-hitter. Roger Morrell added 2-hits for the winners. Losing pitcher Norm Avery, and Billy Gilmour allowed 7 Pioneer hits, struck out 7 and walked 3. Doug struck out 8, and walked none, while raising his league record to a perfect 7 wins, 0 losses.

Friday night August 9, at Kemptville, regular 3rd baseman Roger Morrell and pitcher Doug Casselman switched positions, but the results were the same. The Pioneers defeated the home town Squires 5-1, with Morrell going the distance for his first win. Doug and Bill Hogaboam each drove in 2 runs, while Morrell added 2 doubles. Roger allowed 6 hits, and fanned 7 against 2 walks. Bill Forbes was the loser, as he surrendered 5 safeties, fanned 2, but had control trouble, walking 7.

The Pioneers lost their first game in the Brinston Tournament, a 1-0 11 inning heartbreaker to the Cardinal Pats, who went on to win the first prize money.

Tuesday, August 13, the Pioneers closed out the regular season on a losing note. Gerry Belanger's run scoring single in the first stood up through the first 5½ frames. However in Brockville's half, Don Snider got his second hit of the game, and Gary Bates followed with a home run and a 2-1 Brockville victory. Murray Hyndman took the loss, fanning 7 and walking 1. Roger Hodgkinson was the victor, striking out 8. Each team had 4 hits.

Brockville finished in first place, with Williamsburg and Cardinal tied for 2nd, but Pats took over the higher position by virtue of having scored more runs in regular season play.

The two long-time rivals are presently engaged in play-offs with Cardinal winning the first game at home, 4 to 0.

More 'Firsts' For Julie

"Julie", "Kathy" and "Don" were back in action again last Saturday at Mooney's Bay competing in the All Ontario Legion Championship meet.

And all three, Julie Holmes, Kathy Workman and Don Sidney, added more honours to their already very impressive list of accomplishments.

Julie finished 'First' in the 100-metre event; 'First' in the 200-metre run and also anchored the midget girls relay team which finished in first place.

Kathy ran third position on the winning relay team and also picked up a 'Fourth' in the 80-metre hurdles. For Kathy it was a personal victory since she finished in 12.2 seconds, her fastest ever run.

Don placed 'Fourth' in both the 100-metre and 200-metre races.

This was the last official meet on the summer circuit but their coach, Hugh Conlin, says his talented athletes will be competing at various fall competitions and also participating at in-door meets during the winter.

The Press joins with friends throughout the entire district in extending congratulations to the three fine performers, along with the sincere wish that they may all reach even greater heights in the years ahead.

Winchester Bantams Win Tournament

Winchester's bantam softball squad racked up four consecutive victories to take top honours at the Ingleside tournament last weekend.

Pitcher Steve Guy was named the tournament's Most Valuable Player.

Winchester coasted to an easy 13 to 1 win over Cornwall in the opening game on Saturday before rain forced rescheduling to the following day.

Steve Plummer was on the mound for game two when the local boys edged Kemptville 6 to 5 and advanced to the semi-final 1 round against the highly-rated Domville team.

In one of the most exciting games of the tournament Winchester earned an 8-7 win to qualify for the finals with Ingleside as the opposition.

Steve Plummer was back on the hill and threw a no-hitter to take the final game by a one-sided 10 to 1 score. Jamie Utman was the teams 'big man' at the bat and played brilliantly at second base as well.

Coaches Terry Currah and Bob Levere remind fans their boys are now competing in league semi-finals with games every Tuesday night at Winchester Ball Park. Game time is 8:00 and fan support is urgently needed.



Pictures

Accompanying photos, courtesy of Chesterville Record, were taken following the thrilling tournament.

Steven Guy is shown accepting the Most Valuable Pitcher award from tournament co-ordinator Bob Thompson.

The winning team is shown in other photo. Back row, left to right: Bob Levere, (coach), Peter McLeod, Steve Plummer, Chris Harper, Paul Gibson, John Cooke, Jeff Smith, Terry Cross, T. Currah (coach).

Front row: Kevin Mackler, Steve Guy, Wade Levere, Jamie Utman, Bruce Beattie.

Wesleyan Church

Winchester, Ontario

Minister:
Rev. Charles Jackson

HOURS OF SERVICE
Sunday School 9:45 a.m.
Morning Worship 11:00 a.m.
Evening Service
7:30 P.M.

Prayer and Bible Study
Wednesday - 7:45 p.m.

We Extend A Welcome
To All



Pats Tournament Winners

Cardinal Pats took first place honors at the 12th Annual Williamsburg Molson Fastball Tournament, defeating Kemptville, Brockville, Williamsburg in 17 innings, and Domville in the final to receive $400, Molson Trophy, with pitcher Ted Hoy receiving the top pitcher award.

In the first round: Williamsburg-Brinston Pioneers defeated Bob's Tavern of Ogdensburg 7-1; Domville Aces 1-0 over Bayshore Rangers of Ottawa in 9 innings; Cardinal Pats 4, Kemptville Squires 0; Brockville Commercial Stars 3, Ottawa Turpins 0.

In the second round: Williamsburg 6, Domville 2; Ogdensburg 3, Bayshore 0, Mark Dougherty homered in the 6th inning with none on; Cardinal hammered Brockville 9-2; George Ennis pitched a 1 hitter on Turpins 5-0 win over Kemptville, to finish the play on Saturday.

On Sunday Domville edged Ogdensburg 2-1 in 10 innings. Turpins failed to show for their game so Brockville advanced to meet Domville and lost 2-0 with Pete Onstein hurling a perfect game until top of the 7th with 2 out when Hodgkinson singled to right field.

Williamsburg met Cardinal at 4:28 p.m. and finished playing at 7:51 (3 hours and 23 minutes) and 17 innings later. Pats grabbed a 1-0 lead in the 5th inning, with Ted Hoy hurling a no hitter, but in the bottom of the 7th with 2 out, Owen Shortt, former Pat player, homered over the left center fence to tie the game and go extra innings. Pioneers tapped Hoy for 3 more hits, but were unable to score. 3 errors in the 17th inning proved costly as Ted Hoy scored the winning run to give Cardinal a 2-1 victory and the right to enter the finals. Ted Hoy went the distance on the mound giving up 4 hits, 13 strike outs, 7 walks and 2 hit batters. Big Doug Casselman took the loss with a 3 hitter, 4 walks and 10 strike outs.

This put Domville and Williamsburg against each other (williamsburg played from 4:28 to 9:45 p.m., with a 20 minute break only). In the 3rd Aces scored 1 run, with Gary Dalgleish hitting a homer in the 5th, but were unable to tie the game and lost.

Domville met Cardinal in the final game - Bottom of the first Tom Hare gave Cardinal a 1-0 lead with a right field homer. Domville tied the game in the 2nd, and took a 3-1 lead in the 3rd. Bottom of the 6th, Mike Skakum drew a walk. With 1 out Ed. St. Louis tripled to score Skakum, Louis Martel tripled to score St. Louis to tie the game. At this point Onstein replaced Healey who had given up 4 hits. Ed Orzel singled to score Martel for what proved to be the winning run. Mike Skakum hurled a 4 hitter, giving up 3 walks and striking out 2.

Cardinal went through the double elimination tournament without a loss.

Jim Pevere of Molson Breweries presented the trophy and prize money to Cardinal representative Mike Skakum and $300 & Molson trophy to Goldie Lockhard of Domville. Williamsburg received $200 for third, and Brockville $100. Doug Casselman received the Top Batter Award. He had 3 runs on 4 hits, 3 runs batted in, 7 walks and hit once by pitched ball.

This Week Playoffs

Wednesday, August 21st, Cardinal at Brockville (Ontario Playdowns) and Thursday, August 22nd, Williamsburg at Cardinal (League Semi-finals) and Brockville and Domville (League Semi-FInals).

Firemen Win Pee Wee Pennant

Firemen, with 8 wins, 1 tie and 3 losses in regular league play, finished well out in front with 17 points in Winchester Pee Wee town league play.

Hydro finished second with a 6-2-4 record and 14 points. 100 Club and Lions each picked up 4 wins but, by virtue of a tie, 100 Club finished in third place with 9 points.

League play-offs are now under way with 1st and 3rd teams and 2nd and 4th battling in the semi-finals. The first game was Tuesday night but no results were available at press time.

To-night (Thursday) Lions will meet Hydro; Next Tuesday night Firemen play 100 Club and on Thursday August 29th Hydro and Lions compete again.

The annual Pee Wee Tournament will be on Saturday, September 21st and the four Mountain Township teams have been invited to participate.

WINCHESTER THEATRE

Thurs., Fri., Sat.
Aug. 22-23-24
"ALICE IN WONDERLAND"
By Walt Disney
"STORMY THE THOROUGHBRED"
Wonderful Disney Films.

Mon., Tues., Wed.
Aug. 26-27-28
" JONATHAN LIVINGSTON SEAGULL"
Based on the book Wonderful Photography.
"ASH WEDNESDAY"
A womans picture starring Liz Taylor, Henry Fonda. Those who like afternoon soap opera will enjoy this. In the show Liz gets a face lift to aid in keeping Henry's attention.
(Adult)

Tickets Are Going Fast!

OKTOBERFEST

SATURDAY, SEPT. 14, 1974.

Proudly Presented By

The Winchester and District Minor Hockey Association



music by
" The Music Makers " of Kingston

IN THE WINCHESTER ARENA

8 p.m. to 2 a.m.

TICKETS: $12.00 Per Couple

Only 900 To Be Sold

Includes
Free Smorgasbord Dinner
Plus A Chance On A Colour TV.

OTTAWA VALLEY TOURS

1 Day Laurentian Color Tours
Sept. 29 and Oct. 6 ..... $10
3 Day Weekend Tours
Departures: Aug. 31, Oct. 12, Algonquin Park, Muskoka Lake Boat Cruise, Niagara Falls $75
16 Day Circle Tour Of The Maritimes
Aug. 24-Sept. 8, Sept. 14-29 ..... $315
6 Day Tours—Northern Ontario, including Moosonee Aug. 24-29, Sept. 7-12 ..... $135
23 Day Tour California
Aug. 31 - Sept. 22 ..... $465
Thanksgiving Tour To Boston Oct. 12-16 ..... $115
16-Day Daytona Beach Scenic Tour
Nov. 2-17 ..... $265
16-Day Tours To Clearwater Beach Florida
Nov. 9-24 and Nov. 30 - Dec. 15 ..... $270

Tours include Bus Transportation, Hotel Accommodation and Sightseeing.
For further information, Write or Phone
Robert J. McDonell, 141 General Ave., OTTAWA, K1Z 7W9, 728-3360
Howard V. Sheridan, 68 Tower Road, OTTAWA, K2G 2E9, 224-8104

St. Lawrence & Ottawa Valleys Health Unit

Prenatal Classes

Stormont-Cornwall City - Sept. 4/74
(afternoon & evening classes)
Dundas-Winchester - Sept. 3/74
(evening class)
Glengarry-Alexandria - Oct. 14/74
(evening class)

Free of charge - all expectant parents are welcome to attend. For information call your Public Health Nurse. Winchester - 774-2739;
Alexandria - 525-3833;
Cornwall - 933-1375 (collect)

Queen of the Fair Contest

sponsored by Metcalfe Agricultural Society
COMMUNITY CENTER - METCALFE
Wednesday, Sept. 18th
Dance - music by Glen Cochrane
Judging will begin 8 p.m.

Following a short interview the applicants will be judged during the evening for poise, appearance and personality. The QUEEN will be chosen at 11 p.m.
Applicants must be between the age of 16 and 21 inclusive and reside in Osgoode Township or belong to a 4H Homemaking Club or a Jr. Farmer Organization from Gloucester Township or East Rideau.
Please complete and return the following application to Mrs. Douglas Stewart, Metcalfe, Ontario by Sept. 7th, 1974. (Phone 821-2676).

NAME: _____
ADDRESS: _____
PHONE NUMBER: _____
DATE OF BIRTH: _____
NAME OF ORGANIZATION: _____
(if other than Osgoode Township)

RACING NIGHTLY (Except Thursday)
10 Races
Daily Double - 4 EXACTAS
Ladies Night - Wednesday
RIDEAU CARLETON RACEWAY
Phone 822-1819 for dinner reservations

"Come and hear the Lions roar"
Winchester Lions Club
2nd Annual All Lions Fastball Tournament
Winchester Community Park
Saturday, Sept. 7th
Double Knockout First game starts 9 a.m. Sat.



Prizes & Trophies, A & B Division
Teams entered: Russell, Finch, Metcalfe, Kemptville, Plantagenet, Quyon Quebec, Carleton Place, Stittsville, Cornwall and Cumberland.
Bar: Community Centre 12 noon
Barbecue chicken to the public, 12 noon - 7 p.m. (without admission fee)
Dance: Community Centre ice surface, open to public, music by Garry Cooper.
Limited number of tickets available, contact Jerry Cross 774-2914
Admission to ball park, 50 cents Adults, 25 cents Students & Children.

COLONIAL Drive-In Theatre
INGLESIDE - ONTARIO

Wed. 21 Thu. 22 Fri. 23 Sat. 24



McQ-he's a busted cop, his gun is unlicensed, and his story is incredible!
JOHN WAYNE "McQ"
plus
An Edward Lewis Production
EXECUTIVE ACTION
Probably the most controversial film of our time!
The schemers... the plotters ... and the hush men behind the assassination of an American President.

Sun. 25 Mon. 26 Tue. 27

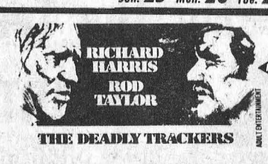

RICHARD HARRIS
ROD TAYLOR
THE DEADLY TRACKERS
plus
KARATE/KUNG-FU!
The new screen excitement that gives you the biggest kick of your life!
Bruce Lee
"Fists of Fury"

COME ONE 'N ALL

CHESTERVILLE... SEPT. 6-7-8

FAIR

FRIDAY NIGHT
★ Garden Tractor Pull
★ Pony Show ★ Midway

SATURDAY
★ Exhibits ★ Cattle
★ Horse Racing ★ Midway

SATURDAY EVENING
GIANT PUB NIGHT
Featuring
Del & Roger

SUNDAY
★ Tractor Draw
★ Midway

WINCHESTER Press

Second Section
Volume Eighty-Seven
Thursday, August 22nd, 1974

WORKMAN BROTHERS, Publishers

Established in the year 1888

Published Wednesday Afternoon
Dated Thursday

Subscription Rates: $7.00 per year in Canada; $9.00 per year in the U.S.A.; payable in advance.

CNA
"Award Winning Newspaper"

Member of Canadian Community Newspapers Association and the Ontario Weekly Newspapers Association

Guaranteed Circulation Over 4300

Advertising Rates On Request

"Second Class Mail Registration Number 1555"

EDITORIALS . . . *the way we see it!*

Valued, Not Senior, Citizens

In the days when our Nation was young there were no such people as senior citizens. There were, instead, older people whose wisdom and experience were valued highly, and whose welfare in the twilight of their lives, was considered an honour and a pleasure by sons and daughters.

There followed what might be considered an 'unfortunate era' when those whose who had made noble contributions to society were looked on as obstacles in the way of progress.

Happily that era has passed - and it has passed because senior citizens, armed with years of experience and profound wisdom, decided this strife-torn world urgently needed them.

Senior citizen groups to-day are charting such rigorous programs that young people would be hard-pressed to stand the pace.

True, government grants have provided funds to assist such programs, but without the initiative and determination of those who have tasted failure and battled the winds of adversity, money alone would be of little value.

Often, however, our respected senior citizens experience budget difficulties in an era of rising prices when meagre incomes create insurmountable housing problems.

For this reason we are pleased to note that low-rent housing for such people may soon become a reality right here in Winchester. Such a move, it is understood, is favoured by the Ontario Housing Corporation and supported by local municipal officials.

Soon a questionnaire will be circulated among those over 65 years of age to determine the need, and we feel confident the response will overwhelmingly sanction immediate action.

When construction begins, and we know it will, we're taking odds many will be seeking credit for having guided the project to success.

But if the real initiators of the program do stand up and take a bow it will be the senior citizens themselves who will simply be proving what we already knew - - - that our floundering society urgently needs these men and women who have on so many occasions, through the years that are now history, demonstrated their immunity to failure and their refusal to accept defeat.

Considering the plans being drafted and the work being accomplished by our older friends maybe it's time we began referring to them as 'valued', rather than 'senior' citizens.

Looking For Straws

Searching for portents of any real easing in inflation at retail counters is still very much akin to go after the needle in the haystack.

But there are some straws worth looking at (or under) reports Anne Bower in The Financial Post. For one thing, Canada's wholesale price index didn't move up between May and June.

This followed on the heels of a similar flattening-out the month before - - the first occasion since 1971 that wholesale prices have not risen over a two-month period. Where it's really touch-and-go as far as hopes for easing in inflation are concerned is in the area of wage and salary gains.

It's ironical, but true, that consumer price inflation will have to ease first in order to stave off the kind of huge wage and salary increases that would guarantee continuing big inflation.

Whether this happens - - - it will have to be in food costs - - - remains to be seen.



Summer Reflections

Those Were The Days

by Bill Smiley

Once upon a time, I really enjoyed shopping in supermarkets.

My wife hates shopping of any kind. Most women, I believe, rather enjoy it, especially for clothes. She detests it.

Therefore, she'd hand me a list as long as a foot, and off I'd go to the supermarket. Walking into that air-conditioning on a sweltering summer day was like going for a cool swim off a red-hot beach.

Picking up your empty grocery cart was like getting into a boat to go fishing, or finding an empty cornucopia to fill.

Then there was the pleasant, leisurely stroll through the vast maze of goodies. Past the vegetable counter, where the contents were sprayed with water to make them look "garden-fresh". Poking through the meat counter, with the red light overhead to make the meat look fresher.

Along the frozen-food section, where I always did some wild impulse buying, like fiddleheads or fresh shrimp in a gourmet sauce.

Into the fruit section, where I'd snatch up a basket of apples that looked as though they came from the Garden of Eden and tasted like wet tissue. Or grab a bag of oranges that looked as though they'd just been plucked off a tree and had about as much juice in them (and a lot more seeds) as a wizened little old lady of 94.

Pondering over the cheese counter and selecting a ripe Camembert, forgetting the cheese slices which were on the list.

Then there were the delightful personal encounters. The bowing and stepping back and smiling when you almost ran into a little old lady with her cart. The making friends with sticky babies riding in the baskets. The brief interchange with a friend and the inevitable, "We must get together one of these days." The polite and friendly clerks who would gallop a quarter-mile up and down the aisles to find you one small item you couldn't locate.

And finally, a pleasant chit-chat with the cashier, and the cheery willingness of the packers, the boys who put your stuff in bags and then carried it to your car, even in a blizzard refusing a tip, once, then taking it with thanks.

Those were the days. But they're gone. Oh, the same cruddy moodmusic comes over the speakers. The signs and banners are there, more misleading than ever. But by gosh, the price is NOT right, the service is lousy, and the old courtesy and leisureliness is a thing of the past.

The vegetables are still hosed down, but now the customer is being hosed as well. Fifty cents for a head of lettuce?

We now walk past the meat counter with eyes averted, until we come to the hamburg section and surreptitiously snatch up half a pound.

The frozen food department is enough to freeze the blood. In fruit, raspberries at $1.00 a pint, bananas that look beautiful at ten cents each, and rot overnight. And on and on. Cheese must be made of angels' milk.

Service? You might as well be in the Sahara looking for an oasis as in a supermarket looking for a clerk.

There seems to be a big cut-back on staff. Hit for the door with a full shopping cart on a busy Friday or Saturday afternoon and two of the five or six check-out counters will be closed. You can stand in line for half an hour. The cheery boys who used to do the packing are almost non-existent, and you're lucky if they put the groceries in your cart, let alone take it to your car. The cashiers are as friendly as computers.

Inside the store, don't turn your back on that sweet little old lady you once exchanged smiles and apologies with. She'll run you down from behind with sixty pounds of groceries, trying to beat you to that "super-special" on aged turnips.

Don't try to make friends with that cute kid riding in the basket. He'll probably throw a half-empty pop can at you, or sling a half-eaten chocolate bar onto your clean shirt.

Oh, dear reader, we are being manipulated by the supermarkets. Who do you think is paying for that "free" parking, those full-page or double-page advertisements, all that fancy packaging? It is you and it is I, fellow-sucker.

I always knew I was being taken in a supermarket. But it used to be sort of fun. Now it's a nightmare.

The Book About Ruth

by Rev. Dr. Gordon C. Smyth

It is nearly true to say that, if no news is good news, good news is no news. The media do not report on lasting marriages, honest politicians, orthodox preachers, good teachers, wise parents, or well-behaved teenagers. There is no reason why the media should. The others are still the exceptions. Decent people are commonplace. That is a fact to encourage us.

The Book of Ruth in the Old Testament is seldom read -- perhaps because it is about people of this sort. Ruth was a "beautiful" person. Both David and Jesus were her descendants. Neither lost anything by inheriting her blood.

Ruth's qualities were, as is the case with so many people, brought out by calamity. Dr. Arnold Toynbee suggests that the determining factor in history is what an individual or a civilization does with suffering. Famine drove Naomi to resolve to go back to her Jewish homeland. Ruth was of another race. This, plus the fact that she had been widowed, left her in no mood to emigrate.

Yet she loved her mother-in-law too much to stay behind. She uttered these immortal words, "Entreat me not to leave you or to return from following you; for where you go I will go, and where you lodge I will lodge; your people shall be my people, and your God my God." It would have been a privilege to have known Ruth.

Evidently Boaz discovered that. He saw this lovely foreigner gleaning after his reapers. He knew that she was a prize for anyone who could win her. She must have carried this information in her face.

It is delightful to note the care of the man, to read the instructions that he gave to his hired hands that Ruth was not to be hindered and still less to be molested, that they were to drop handfuls of wheat accidentally on purpose for her, and that she was to be shown every courtesy. So, of course, it ended in wedding bells, and "they lived happily ever after".

The story should remind us that real religion is a glad experience. The very first public appearance of Jesus was at a wedding reception, where he transformed the commonplace into the exhilarating. His name for himself was not "the Man of Sorrows" but the "bridegroom" --- a happy and confident person.

Little did Boaz and Ruth realize what was to come of their marriage, or dream that the Christ was to be born as a result of their having fallen in love. Little do most couples realize what may come of their meeting and wedding. But, if they are the right kind of people, something nigh and holy will enter the world because of them.

It would do us all good to read the book about Ruth. There we could see that in the lives of ordinary souls, who love and worship, the wheels of the world slowly but surely turn Godward to the light.

LETTERS . . .

New Westminster, B.C.
August 8th, 1974.

The Winchester Press,
Winchester, Ontario.

Dear Sirs:

I just received my copy of your paper dated July 20th and have finished reading it. I usually come across some items that remind me of my boyhood days back in Eastern Ontario and which I cut out and often read. I was particularly interested in your write up of the Ault Cheese Manufacturing Company in this copy.

I remember well when Mr. John W. Ault began operating a small cheese factory at Cass Bridge. My father kept a general store and post office on the bank of the Nation River and every day I had to pass his factory on my way to school, and nearly always on my way home after school I would call in at the factory. It was just at the time when the employees would be changing the cheese in the presses and often they would give me all the curd I could eat if I would work the presses for them.

The factory was making 8 or 10 cheese a day and I had many a good feed of curd. Your picture in the lower right hand corner of Page 13 where you show a dairy store is on the same corner where Mr. Ault had his cheese factory.

I was back in Ottawa from Saturday June 2 to Saturday June 22 and I intended visiting the Ault plant in Winchester but I was disappointed in not being able to do so.

However next year is the 100 Anniversary of the Presbyterian Church in Canada and is to be held in Montreal, so I may, if I am living and my health is good, be going east again and If so I intend getting around more than I did this year.

If you feel that this letter is too long to publish in your paper I won't mind. Before I close another article which I enjoyed reading in one of your papers recently was your write up of Mr. R. Warner's 71 years of merchandising in Russell, Ontario.

I wrote Mr. Warner at the time and had a letter back from him thanking me and congratulating me on my writing at 94 years of age.

Yours Sincerely,

J.G. Halliday

Editor's Note: Mr. Halliday, at 94, is one of our oldest readers and very possibly the one who has been subscribing to this weekly the longest.

We're pleased to learn of your plans to visit Winchester next year and trust you will find time to drop into the office.

Thanks for your interesting letter.

The Seventh Column

An old age pensioner, in a recent letter to an Ottawa daily, stated she had solved the cost of living problem. Realizing her carefully administered budget allowed only $30.00 each month for food she concluded hogs were eating better, and therein she found the 'solution'. She purchased 100 pounds of hog-grower meal for $10.00 and claims to have reduced her monthly food cost to $1.40. "It's not delicious", she admits, "but as good as I could afford with the $30.00 at a chain store." Her 'solution' not only saves in the food-purchasing department but other ways as well. "All I need now is a kettle instead of an entire kitchen", she says, "and this means a saving of another $40.00 in rent." We wondered about the nutritional value of such a diet and consulted the local feed merchant. He assured us there was nothing in hog-grower that could possibly harm the human body, and then a fiendish gleam lit up his countenance. Last we seen of him he was searching desperately for a suitable location to open a swank new eating establishment right here in town - - - and mumbling something about 25 cent full-course meals.

We're not immune to flattery and that's why this week we say 'Thanks' to the Winchester Lions Club bulletin editor for his kind words. "My work", he pointed out, "is read by a few club members, and possibly their wives, while your efforts are appreciated by thousands." Maybe 'appreciated' wasn't the exact word he used but we know he meant it that way. Inspired by his encouraging words we feel indebted to the entire local Lions Club and for that reason gladly offer a few sincere words of praise this week. The comparatively young club has made noble contributions to the village and in fact the entire community since it was chartered in 1968, and many interesting and beneficial projects are presently being studied by newly-elected president Jim Helmer and his able executive. The club very expertly blends hard work with interludes of fun, and one of those 'fun days' is scheduled for Saturday, September 7th when members of many area clubs will converge on Winchester for a softball tournament. Co-ordinator Gerry Cross emphasizes that only Lion members will be eligible and, according to the local 'Bulletin' no other club can possibly match the skill and strategy of the well-trained Winchester 'nine'. Metcalfe club president Ron Isaac, when questioned, had no comment - - but there are rumours he is presently considering applications for membership from Tom Hay, Bob Rob and Joe Belisle. No Lion fan worth his 'Lapel Pin' will want to miss this spectacular event. The date again - - Saturday, September 7th.

It has been suggested, by some one obviously not familiar with the situation, that a certain area school teacher (whose wife happens to work in our office) is hen-pecked. We feel it our duty to quell such innuendos before they mushroom out of proportion. The fact his wife makes him iron his own aprons should not be construed as conclusive evidence.

Metcalfe Fair organizers, always alertly on the lookout for new features beneficial to the Ottawa Valley's last fall exhibition, will this year have a young Queen adding that welcome touch of grace and beauty. The 'Queen', between the age of 16 and 21, will be judged on poise, appearance and personality, and crowned at a fair-sponsored dance on September 18th. We plan to watch with keen interest the judging of this 'class' - - unless of course the 'old girl' has other ideas.

If we had a 'wonder why' paragraph in this column we'd be wondering why the thriving town of Winchester still has no licensed liquor outlets. Remember the long 'dry' years when operating such establishments was illegal? Remember the hue and cry of those who disagreed with what they termed 'ancient legislation'? Twenty months have passed since an overwhelming 'Yes' vote by the municipality made it legal to enjoy a cool ale with one's meal - - - and now no one seems to care!

And here's one for the 'you've gotta be kidding' department. Last week a Winchester sports organization was notified by the Liquor Control Board of Ontario that a 'permit' could not be issued because a picture of a "stein" appeared on posters advertising the event. We pondered the stupidity of such a policy while watching a favourite television program - - and seven beer commercials.

And did it every occur to you that: - - - To-day we have 35 million laws trying to enforce the Ten Commandments?

Stormont-Dundas Achievement Day Is Successful

The counties of Stormont and Dundas concluded their 4-H Garden Club "Use of Vegetables" at Chesterville Town Hall, on Wednesday, August 14th. An important part of the day was the presentation of County and Provincial Honour Certificates. The girls who had completed six successful units in the 4-H Homemaking Clubs received the County Honour Certificate and pin. Only one girl received this County award and she was Barbara Beaudette from the Finch CLub. Provincial Honours are given to those girls who have successfully completed twelve 4-H Homemaking Units. There were three girls receiving this certificate and pin - Donna Clark from Cornwall, Ontario, Debbie Dingwall from Ingleside West and Marilyn Gibson from Hallville, Ontario.

The afternoon program was made up of skits and demonstrations which were given by Avonmore, Chesterville, Matilda and Winchester Clubs. There were also several exhibits presented. Commentator for these were, Marilyn Gibson of Hallville, Debbie Dewey of Osnabruck Centre, Mary Donkers of Ingleside West, Leah Lovesey of Bloomington, Jennifer Kirkey of Cornwall Centre, Mary Doners of Ingleside West, Leah Lovesey of Bloomington, Jennifer Kirkey of Cornwall Centre, Linda Como of Morewood and Nancy MacNaughton of Finch. Special exhibits were given by Bev Gibson of Hallville and Mary McInnis of Matilda on the projects they did as Third Year Gardeners in the Homemaking club. All the girls made the afternoon program a very valuable learning experience for all the visitors.

The Achievement Day was very colourful as each girl was to display a flower arrangement which consisted of flowers they grew themselves, as well as vegetable display. All the vegetable and flower displays were eye catching and extremely well set up. Congratulations girls, on a job well done.

Visitors assisting during the day were Mrs. Margaret Woof, Regional Supervisor with the Home Economics Branch, and Miss Helen Aucoin, the new Home Economist in Russell, and Prescott Counties.

It is hoped that many of these girls will be participants in the Fall Projects. In Stormont County, "The Club Girl Entertains" will be offered and in Dundas County the club will be "World of Food in Canada".

The activities for the day were conducted by Miss Mary Michels, Home Economist for the United Counties.

Busy Agenda For Metcalfe 4-H Members

Members of Metcalfe 4-H Club have been real 'busy bees' this past few weeks with an extensive series of events.

Following a ball game at Kenmore on July 25th all accepted an invitation from the Van der Linden family to stop in for a swim and refreshments.

A week later they were busy practicing for the 4-H Youth Extravaganza at Richmond where the club was declared over-all winner. Their winning presentation will be repeated at an Ottawa Ex competition on August 27th.

Judging night was staged at Metcalfe fair grounds last week when Keith and Kathy Jeacle were named the club's top members.

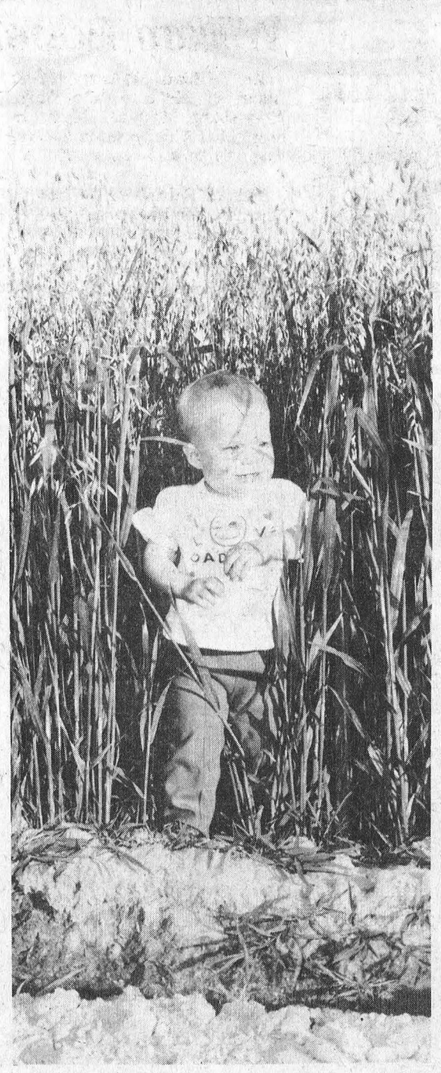



"Granddaughter Nature" Inspects Corn And Grain

A well worn television commercial depicts Mother Nature inspecting produce to assure perfection before canning by a well known marketing company.

Last Sunday afternoon 'granddaughter' nature decided to try her hand and judging by accompanying photos she was satisfied area farmers will reap a bountiful harvest this fall.

It was bad enough finding the way through such a lush crop of heavily-laden oats, but those corn stalks, viewed from such a very low vantage point looked mighty like British Columbia fir.

Following an intensive inspection of both grain and corn crops the little lady's only comment was, "the farmers have done their part and now I hope Eugene Whelan does his."

Press Staff Photos

Quyon And Vankleek Hill

Tractor Pullers, Fans Hooked On Weekend

Tractor pullers and fans of the comparatively new attraction had a busy weekend with events scheduled at Quyon on Saturday evening and Vankleek Hill on Sunday afternoon.

Results of the two competitions follow:

Quyon

5,000-lb Class (Stock) 1. Chris Judd (Oliver 88), Shawville; 2. Lorne Wilson (Cockshutt 40), Shawville; 3. Terry Latimer (AC 160), Metcalfe; 4. Neil Dittbouwers (Massey 165), Shawville.

7,000-lb. Class (Stock). 1. M. Cayer (Massey 165), Casselman; 2. Chriss Judd (Oliver 88), Shawville; 3. Terry Latimer (AC 160) Metcalfe; 4. Floyd Latimer (MM 670), Metcalfe.

9000-lb. Class (Stock). 1. Jack McCooeye (AC 180), Edwards; 2. Floyd Latimer (MM 670), Metcalfe; 3. Chriss Judd (Oliver 88) Shawville.

12,000-lb. Class (Stock). 1. Hugh Hammond (AC 190XT). Quyon. 2. M. Cayer (Massey), Casselman.

Open Class. 1. Bill Smiley (Massey 1130), Shawville; 2. M. Cayer (Massey 1100), Casselman; 3. Ronnie Armitage (Int. 1066), Quyon; 4. Glen Nugent (Int. 1066), Quyon.

7000-9000 super stock and modified. 1. Barrie Goodfellow (Massey 55), Carlsbad Springs. 2. Welly Thelland (Cockshutt 50), South Gloucester. 3. Al Campbell (Cockshutt 50), Metcalfe.

At Vankleek Hill

5,000-lb. Stock. 1. Terry Latimer (AC 160), Metcalfe; 2. Ian Higgenson (Int. 300), Vankleek Hill. 3. Chris Judd (Oliver 88), Shawville. 4. Peter Vankessel (Ford 4000), Chesterville.

7000-lb. Stock. 1. Terry Latimer (AC 160), Metcalfe; 2. Jackie McCooeye (AC 180), Edwards. 3. Maurice Cayer (MF 165), Casselman; 4. Peter VanKessel (Ford 4000), Chesterville.

9000-lb. Stock. 1. Jackie McCooeye (AC 180), Edwards; 2. Floyd Latimer (MM670), Metcalfe; 3. Maurice Cayer (MF 165), Casselman; 4. Ronald Leduc (DB 1212), Alfred.

7,000-lb. SS and Mod. 1. Barry Goodfellow (MH 55), Carlsbad Springs. 2. Willy Thelland (Cockshutt 50), South Gloucester; 3. Colin Campbell (Cockshutt 50), Metcalfe. 4. Floyd Latimer, (MM670), Metcalfe.

Heat And Rainfall UNITS REPORT

Ontario Ministry Of Agriculture & Food

	South Mountain	Morrisburg
Rainfall Last Week	.03	.31
Accumulation To Date	11.42	10.26
Heat Units Last Week	161	159
Accumulation To Date	2227	2161

Metcalfe Girl Chosen Ontario 4H Delegate

Miss Karen Hansen of Metcalfe, a member of Carleton 4-H Club, has been chosen one of six Ontario delegates to attend a national conference on the environment being held at McMaster University, Hamilton from August 25th to August 29th.

The conference, called "Strategies for Survival" is being organized by the Canadian Council on 4-H Clubs and jointly sponsored by the Steel Company of Canada and the Canadian Hunger Foundation.

The four day meeting will deal with five of the world's most urgent problems: population growth, pollution, food shortage, resource depletion and industrialization.

Speakers include Ronald S. Ritchie, former vice president of Imperial Oil, Professor John Robinson of the University of Guelph and Douglas Daniels of the International Development Research Centre.

In addition to the formal and workshop sessions, the delegates from all 10 provinces will tour some Hamilton industry, visit Niagara Falls and spend one evening at Toronto's Canadian National Exhibition.

LOUGH'S
WHITEWASHING SERVICE
Free Estimates
A.H. LOUGH, PROP.
Ph. 989-5715

Area Couple Attend Annual Convention Of National Animal Breeders

Mr. and Mrs. Frank Milne of Mountain joined seven hundred delegates from thirty seven states, six provinces and three other countries this week at the 28th annual convention of the National Association of Animal Breeders.....The meeting of the artificial insemination industry this year is at the Royal York Hotel, Toronto Canada, the first time in seventeen years that it has been held outside the U.S.A.

The purpose of the artificial breeding is cattle improvement, and the keynote speaker recognized this fact. Charles Munro, President of the International Federation of Livestock Producers chose as his subject "A View On Livestock Production Potential".

"Food demand is expected to increase at the rate of about 3 percent per year" he said. "I believe that the breeder organizations which you head and work for must play a leading role in assisting with the improvements necessary".

In his annual report, Executive Secretary William Durfey traced the progress of artificial insemination over the past three years. Sales of dairy bull semen last year in the U.S. totalled over twelve million units, up six percent since 1971. His advice to the delegates for continued success sounded promising for the A1 customer-breeder.

"We must provide continuing management training and assistance as a significant part of our sales program.....and as new breeds shake down we must develop sire evaluation programs in beef."

On the Canadian scene, the number of cows bred artificially in 1973 was the highest on record, with licensed inseminators breeding 1,326,333 cows, an increase of 8.2 percent over 1972. Over 50 percent of the Canadian dairy herd is now bred artificially, and 10 percent of the national beef herd.

Other topics covered by convention speakers included "The importance of beef in the future A1 Industry" and "Milk marketing and the dairy cow of to-morrow."

The meetings conclude August 14 with a banquet and introduction of the new NAAB BOARD. The 1975 convention will be held in Dallas, Texas.

MORE-WOOD HOMES LTD.

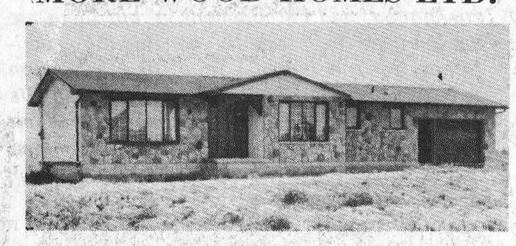

The Cadillac of Factory Built Homes

WE OFFER — A completely finished home on your foundation, with a choice of colours in exterior and interior finishes.

— More than 30 models available, each model can be changed to meet your taste and requirements.

— Bungalows - Ranch Bungalows - Split levels - 2-3-4 Bedrooms.

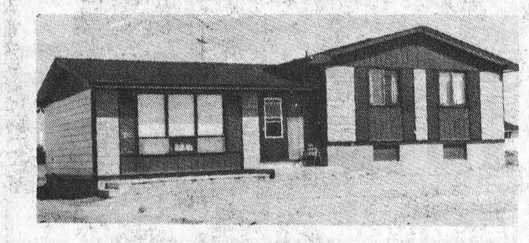

FOR INFORMATION CALL
613-238-5121 — 613-448-2911
OR COME AND SEE US AT
Morewood, Ont.
WHERE WE HAVE SOME MODELS ON DISPLAY

Peace of Mind is...
An Automobile Policy



Don't fret; just drive. Our policy covers all liabilities. Call today.
SUMMERS Insurance Service



774-2515
Winchester

'Til Sept. 13
We'll make you a deal you can't refuse!



INVENTORY CLEARANCE SALE.

We're reducing our inventory of New Idea Electric Tractors *right now,* to make room for the new models. So, from now through Sept. 13, we're passing on company and dealer discounts to you. That amounts to really big savings if you *buy before Sept. 13.*

Chances are you'll probably never be able to buy a tractor of comparable quality for less than you can now. So don't wait. Think of all the fall and winter jobs a New Idea Electric Tractor will do for you. Like lawn mowing and sweeping. Snow plowing. Operating chain saws, hand tools, and more.

Come on in and test drive a New Idea Electric Tractor today, during our Inventory Clearance Sale. You'll save big.

AVCO NEW IDEA
Cleaner, Quieter, Safer. Battery Power is Better

SERVICE IS OUR MIDDLE NAME
METCALFE SERVICE CENTRE LTD.
PHONE 821-2893
METCALFE, ONTARIO
FARM EQUIPMENT DEALERS

METCALFE SERVICE CENTRE
"We Service What We Sell"

We Have Moved
And Are Open For Business

At our new location, corner of Highway 31 and 43, where we can serve you even more efficiently than ever before.

Come in today - But also visit with us on Wednesday, August 28 at 2:00 p.m. for our ribbon-cutting and Official Opening.

Always a BUY at a PAL yard

Store Hours
Monday Thru Thursday 7:30 - 5:00
Friday 7:30 - 9:00 Saturday 8:00 - 12:00 noon

Lannin Lumber Mart & Construction Ltd.

Retail Lumber & Building Supplies

Phone 774-2830
Highway 31 - Winchester

G. J. Ris R.R. No. 2 — Russell — Ontario — K0A 3B0

Chimney Man®

Chimneys & Fireplaces
NEW - REBUILT - REPAIRED
Private Homes - Institutions - Churches
We have the equipment and know-how!
Call 445-2839
Now Serving Williamsburg And Morrisburg Too

New Motor Vehicle Inspection Program

Minister of Transportation and Communications John R. Rhodes last week announced details of the Motor Vehicle Inspection program coming into effect the first of September.

Under the new program, a Safety Standards Certificate can be issued only by licenced Motor Vehicle Inspection Stations, and each inspection of a used vehicle must be carried out by a mechanic registered with the Ministry.

The Safety Standards Certificate will replace the Certificate of Mechancial Fitness now in use.

In Ontario, a motor vehicle must undergo an inspection of its safety related components prior to resale or transfer of ownership. It is estimated that approximately one-third of the vehicles in the province is inspected each year under this program.

In making the announcement, Mr. Rhodes said, "The purpose of this program is not to take cars off the road, but to have mechanical defects corrected at the time of resale, resulting in safer vehicles on our provincial roadways."

There will be approximately 5500 licenced stations throughout the province, mainly at service stations and car dealerships. Each station will be inspected prior to the issuing of a licence to ensure sufficient space, tools and equipment are available to properly complete the safety standards inspection.

Mr. Rhodes indicated, "The new program is designed to provide a uniformly high standard of inspection throughout the province and to insure the public that both the mechanic and the station producing the certificate meet the standards established by the Ontario Government."

Photo At Right

After September 1, 1974, all used vehicles must be inspected at a Motor Vehicle Inspection Station prior to the time of sale or transfer. Service stations licenced by the Ministry of Transportation and Communications to carry out a Safety Standards Certificate inspection will display this sign.

Photo by Ministry of Transportation and Communications



Receive Grant

Bear Brook senior citizens have received a government grant of $8,000 which will be used to remodel the centre where the group holds regular meetings.

Approximately fifty members enjoyed a delicious luncheon served by young ladies of five area organizations last week and it was an occasion when those who had celebrated birthdays or wedding anniversaries during the month were honoured.

It was noted that ten members will be receiving one-year subscriptions to 'The Courier' compliments of the publishers.

Games, dancing and a singsong rounded out the program. The next dinner and games day will be Tuesday, September 3rd.

Information Display At Ex.

The Ministry of Treasury, Economics and Intergovernmental Affairs will maintain an information display at the Central Canada Exhibition in Ottawa, August 23 to September 2.

The theme of the display will be the review of regional government in Ottawa-Carleton recently commissioned by the Ontario government. A short slide presentation will highlight matters to be examined by study commissioner, Dr. Henry B. Mayo. Ottawa-Carleton was the first regional municipality and is the first to undergo a review.

Attendants will be on hand to answer general questions on the ministry's operations and to refer more specific questions to appropriate staff members. Staff of the ministry's regional office will be at the display daily from 1:00 p.m. to 5:00 p.m. to discuss the activities of their office.

Material available at the display will include information and application forms for the Guaranteed Annual Income Supplement (GAINS) and copies of the Ontario Budget Highlights. Material will be available in both English and French.

The display will be open daily from 10:30 a.m. to 11:00 p.m. and attendants will answer questions in either French or English.

Kenmore Spring Sprouts Announce Achievement Date

Kenmore 'Spring Sprouts' held their August meeting at the home of Isabel McRuer when roll call was answered by exhibiting a vegetable.

The vegetables were then used to demonstrate how to select the best for exhibition purposes.

Plans were discussed concerning Achievement Day on Saturday August 24th.

William Robert Allen Dies At Morrisburg

Mr. William Robert (Bert) Allen, of Hill's Mobile Park, Morrisburg, Ontario, died in hospital at Winchester on Friday, August 9, 1974. He was 71.

Born at Reid's Mills, Ontario, he was a son of the late Robert Daniel Allen and his wife Clara Buist.

Mr. Allen had been a civil servant with the Federal Government. He lived at Kemptville, Ottawa, Winchester before taking up residence at Morrisburg in 1970.

Surviving are two sisters: Mrs. Muriel Weedmark of Cornwall and Mrs. Roland Wing (Winnifred) of Newark, New Jersey and five neices and nephews. The body rested at the Rolston Funeral Home, Kemptville where service was conducted in the Chapel on Monday, August 12th at 11:00 a.m. Reverend Philip Schissler of St. Paul's Presbyterian Church, Kemptville, officiated. Interment followed in the Union Cemetery, Kemptville.

To Conduct Hen Count In Ontario

Mr. Robert Eaton, Parliamentary Assistant to the Honourable Wm. A. Stewart, announced today that the Ontario Ministry of Agriculture and Food, together with the Canada Department of Agriculture, is assisting the Ontario Egg Producers' Marketing Board in a hen count of regulated egg flocks in the province. This follows a request of the Canadian Egg Marketing Agency and the National Farm Products marketing Council that the hen population in each province should be accurately determined.

The Ontario Egg Producers' Marketing Board has conducted a census of the 1259 regulated producers in Ontario, and officers of the Ontario Ministry of Agriculture and Food and Canada Department of Agriculture will be conducting verification counts on sample farms commencing Monday, August 19.



TODAY'S CHILD

BY HELEN ALLEN

THE TORONTO SUN SYNDICATE

At seven, a boy is rather young to be choosing a career but anyone familiar with the theatre will feel Tommy should be an actor. He is almost a double for Tom Kneebone, one of Canada's most shining talents. Besides his looks, Tommy has another quality that might help him in a stage career. He loves to be in the limelight. This is not showing off, according to the people who know him best. It's because he is an insecure youngster, greatly in need of attention and affection.

Tommy is healthy, slim, wiry, active and a bit small for his age. He has dark eyes, light brown hair and fair skin.

School proved difficult at first for Tommy because he was lively and easily distracted. He spent two and a half years in kindergarten. He now loves school and did well in Grade 1. He enjoys intellectual activities and is now learning to play chess. Tommy likes listening to stories but is beginning to read on his own. He is showing an interest in music.

Such an active lad is almost bound to enjoy outdoor activities. Tommy is a camping enthusiast and likes skating, skiing, riding his bike and swimming, for which he has already started to win badges.

Tommy should be the youngest in the family with no other children close to him in age.

To inquire about adopting Tommy, please write to Today's Child, Ministry of Community and Social Services, Box 888, Station K, Toronto M4P 2H2. For general adoption information, please contact your local Children's Aid Society.

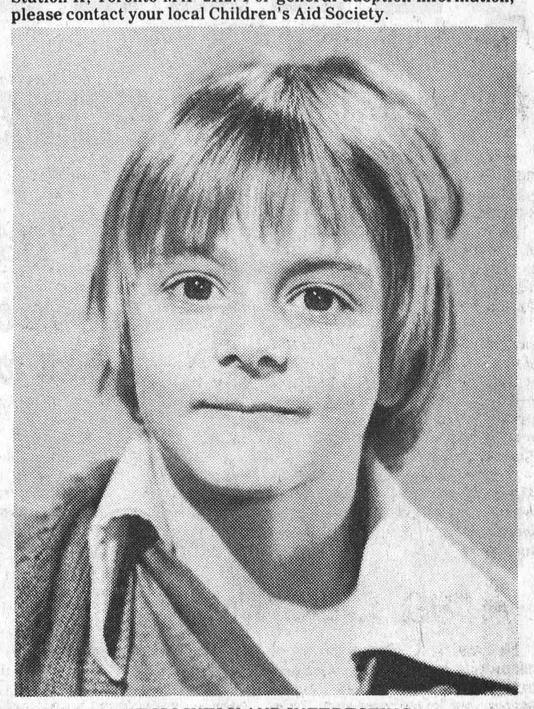

HE IS LIVELY AND INTERESTING

As Close As Your Phone...

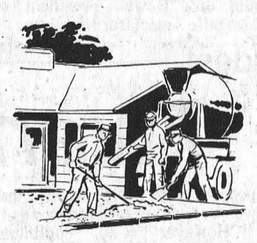

Forbes Building Materials Ltd.
R.R. No. 2 Mountain, Ont.
Telephone 258-3741
Ready Mix Concrete Weeping Tile Stone
Road Gravel Cement Gravel
Sand Fill Mortar Sand Earth Fill



DON'T FORGET!
We now offer reasonably priced
PIZZA

TRY... FLAVOR-CRISP CHICKEN
PRESSURE FRIED tender! delicious!
*Trademark

Country Kitchen Restaurant
WINCHESTER PH. 774-2417

Ladies, Mens & Boys Clothing & Sportswear

Brand Names: *Wyndham, Helen Harper, Playtex, Kayser, Croydon, Forsyth, Jockey and many others.*

Complete *Formal* Rental Service



Featuring a complete line of formal wear rental service for weddings and other formal occasions
We Will Not Knowingly Be Undersold
Family Outfitters Ltd.
"On The Mall"
Morrisburg, Ontario 543-2856

COME ONE 'N ALL
82nd Annual Mountain Township Agricultural Society
FAIR
SOUTH MOUNTAIN
AUG. 23 to 25



HARNESS RACES
SATURDAY



Post Time 2:00 P.M.
Pari Mutuel Betting

Friday Highlights
LOCAL HORSE SHOW
All Horse Shows Begin At 9 A.M.
HORSE PULLING CONTEST
In The Evening
TEEN DANCE In The Exhibit Hall
NEW IMPROVED MIDWAY
Every Day Of The Fair

Saturday Highlights
Domestic and Agricultural Exhibits
Chicken Barbecue – Black & White Show
Red & White Show — Full Western Horse Show

GRANDSTAND SHOW & DANCE
Al Churney of CBC's Tommy Hunter Show teams up with the Family Brown for a top rated grandstand show at 7:30 on Saturday, and later for a dance in the exhibit building at 9:30 p.m. Refreshments available with admission at $2.00 each.

Sunday Highlights
ENGLISH HORSE SHOW
Beginning At 9 A.M.
HEAVY HORSE SHOW
Steeds At Their Best
BEEF CATTLE SHOW In The Cattle Ring

TWO BALL TOURNAMENTS
Pee Wee on Saturday
Intermediate on Sunday

MIDWAY
NOW ON LOCATION
12 EXCITING RIDES - BOOTHS
FUN FOR ALL

Admission To Grounds: Friday $2.00 Saturday $1.00 Sunday $1.00
South Mountain – Heart Of The Ottawa Valley

A&R Grégoire Automobile Ltée., Ltd.

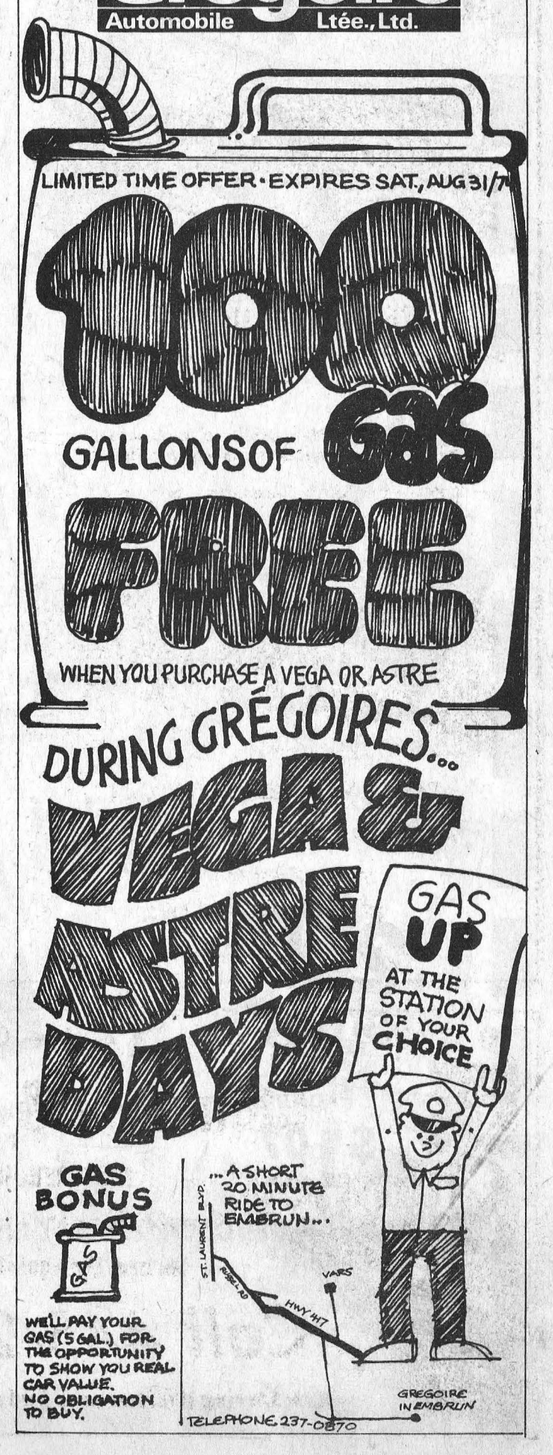

The Long Yellow Line...

Although this week long lines of yellow school buses are a familiar sight at various locations throughout the area, in a few weeks time the vehicles will again be on regular routes transporting many hundreds of pupils to both elementary and high schools.

During summer months school bus operators are all faced with the costly and time-consuming task of thoroughly checking all vehicles and worn parts are replaced before drivers begin their long daily trips over all types of roads.

When school bells ring in September the big buses will once again face a ten-month marathon, defying the elements in a dedicated effort to assure regular attendance at schools across the province.

Press Staff Photo



And Before The Era Of School Buses



The accompanying photo, taken 'sometime in the 30's', in the days when students from most parts of Osgoode Township received their high school education at Metcalfe Continuation School, should recall an era when school buses were unheard of.

The building in the background, a 4-room brick structure, housed not only the public school but also what was then known as Forms 1, 2 and 3. Because the picture dates back less than forty years readers should recognize many familiar faces in the happy group assembled with the 'entire' High School teaching staff.

Back row, left to right: Herb Caskey (Principal), Don Boothe, Oren Stanley, Bill Mullins, Keith Rolston, Sid Irvine, Charlie Lewis, Gordon Fisher and Ken Stuart (teacher).

Second row: Len Mullins, Beatrice Madden, Bill Loney, Rosella Ralph, Jim Rowan, Phyllis Rolston, Delmer Morrison, Mary Byers, Wilmer Dagleish, Eloise Gawkrodger, Stirl Bishop, Evelyn Rodney, Harold Boyd, Eddie Scharf and Ken Johnston.

Third Row: Helen Boothe, Amy Irvine, Dorothy Blair, Shirley Karas, Ruth Conlin, Helan A. Morris, Della McEvoy, Dorothy Cameron and Lois Latimer.

Fourth Row: Helen Ralph, Harold Armstrong, Stewart Campbell, Murray Bickford, Martin McEvoy, Stanley Campbell, Pearl Cowan and Wilfred Garrett.

Front row: Keith Cameron, Lillian Morris (often now referred to in the 'Seventh Column' as "THE OLD GIRL"), Ina York, Twyla Morris, Eleanor Gawkrodger, Marie O'Rourk, Isabel Gawkrodger, Mabel Craig, Doris Madden and Bryson Comrie.

Some interesting notes: Sid Irvine is now the Very Rev. Cannon Irvine of Cornwall; Bryson Comrie, a well known area Chartered Accountant and former Chairman of the United Counties Board of Education; Keith Cameron sacrificed his life as a flyer with the R.C.A.F. in World War 2; Keith Rolston is now the owner of the Rolston Funeral Home at Kemptville; and Jim Rowan president of Metcalfe Agricultural Society.

Vernon

Mr. and Mrs. Ken Dodge and Tammy of Montreal were weekend guests of Mr. and Mrs. Irvine Sheldrick of Vernon. Also Mr. and Mrs. Stuart Dodge and son Christopher called at the Sheldrick home on Sunday.

Mr. and Mrs. George Wallace of Cobden, spent the weekend at the home of Mr. and Mrs. L.M. Brunton.

The Gay Nineties Clubs spent a very enjoyable afternoon on Monday, August 12th. They met at 12:30 p.m. for lunch, after which a variety of games were arranged. Games of Lawn Bowling and Lawn Darts were played on the spacious grounds at the historical hall while inside the hall, some enjoyed playing cards and crokinole.

The next meeting of the club will be Friday evening August 23rd at 8 p.m. when a crokinole tournament will be held. Prizes will be awarded.

David and Mark Sheldrick of Metcalfe spent the weekend with their grandparents here Mr. and Mrs. Amon Sheldrick.

Mr. and Mrs. Mac Ferguson are on a holiday and will visit friends in Teeswater and London and other parts of Western Ontario.

Mrs. Stuart Dalgleish, Mrs. Donald Mattice, Mrs. Wesley Lewis and Mrs. John McMartin left Sunday and flew to Newfoundland for a week.

Winchester's Second Oldest

Business Celebrates Twenty-Fifth

Fawcett's Jewellers, now rated as the second oldest retail store in Winchester, is this week celebrating 25 years of service to the community.

The only older store, claims Mr. Fawcett, is Davidson's Jewellery.

'Fawcett's' is now a familiar landmark on East Main Street, and 'Roy' who with his wife Shirley, operates the thriving enterprise likes to turn back the clock to those formative years when, as he puts it, "everyone was so kind and understanding".

"This store", says Mr. Fawcett, "was formerly owned by the late Thomas MacLean and Violet McConnell who very generously leased it to me for $15.00 a month in 1949."

Recalling that he purchased the building two years later he notes the structure is one of the oldest buildings in the village and the site where the Jo-Anne Shoppe first operated and where Dr. W.M. Byers opened his first office.

"We've been very successful", says Mr. Fawcett, "but only because people of the village and the entire community have been kind and offered encouragement when we needed it most."

But Mr. and Mrs. Fawcett have both found time to play important roles in community life as well, and glancing through the files one notes that through the years Mr. Fawcett has served as president of the Chamber of Commerce; Chairman of the Centennial Swimming Pool Committee; Chairman of Winchester's first Trade Fair and town Councillor for three terms. His expertise in the merchandising field is brought to light by the fact he has earned all trips available to Canadians offered by Conn Organ Company including excursions to Mexico, England, Italy and Hawaii.

Mrs. Fawcett, the former Shirley Raistrick, is a graduate jeweller and despite long hours in the store combined with raising a family she has found time to serve a term as president of the Women's Institute and also to teach art for three years at N.D.D.H.S. night classes.

"We owe so much to so many people", says Mr. Fawcett, "that we're reluctant to name names."

"However", he continues, "there are a few we must mention including Wilma Ledgerwood, Margaret Robinson, Beth Sawyer, Gertrude Bailey, Mary Suffel, Jean Baldwin, Jean Wyatt, Kay Holmes, Reg Fetterly, Doug Helmer, Gordon Douglas, Lloyd Merkley, Jim Kerr, Don Topolinsky, Bill Lloyd and Bob Gibson.

Mr. and Mrs. Fawcett have planned an 'Open House' for both afternoon and evening this Friday (August 23rd) when everyone is invited to visit the store, examine the newest lines, and also see records of business as it was twenty-five years ago.

Women Teachers Hold 56th Annual Meeting

Women's rights, the teachers' right to strike and discrimination against elementary schools were some of the subjects discussed at the 56th Annual Meeting of the Federation of Women Teachers' Associations of Ontario, Tuesday, August 13 to Friday, August 16 at the Royal York Hotel, Toronto. 800 elementary public school women teachers from all over Ontario were in attendance, representing the 33,000 members of the Federation.

Representing this area at the meeting were: Miss Bernice Brown and Mrs. Elspeth Armstrong of Osgoode Public School, Osgoode; Mrs. Christine Derraugh of Metcalfe Public School, Metcalfe; and Mrs. Lana Larsen of Osgoode, Metcalfe and Greely Schools.

The delegates heard a discussion of collective bargaining for teachers by Robert Nixon, Leader of the Opposition in the Ontario Legislature; Stephen Lewis, Ontario NDP leader; Mary Hesser, President of FWTAO and Fiona Nelson, Chairwoman of the Toronto Board of Education.

Reform of family property law was discussed by Marie Corbett, lawyer and member of the Ontario Council on the Status of Women. Proposals for FWTAO participation in International Women's Year were presented by Provincial President Mary Hesser on Friday morning, August 16.

The results of a study of teacher workload in the elementary schools were presented and Executive Secretary Florence Henderson spoke on the financial discrimination against Ontario's elementary schools in terms of provincial grants and ceilings on educational expenditures (the per pupil grant to elementary schools is just over half as much as the per pupil grant to secondary schools.)

Pleasant Valley

Mr. and Mrs. Keith Crowder, Connie and Cindy were callers last week at Mr. and Mrs. Lee Kennedy.

A good crowd came to the Orange Social on the lawn on Tuesday night and enjoyed Bingo after the Social.

Mr. and Mrs. David Gilmer spent a weekend with Mr. and Mrs. Ross Gilmer of Ottawa.

Mr. and Mrs. Donald Brown of Toronto called on Mr. and Mrs. Lee Kennedy and other friends on Saturday.

Some friends from this district attended the wake and funeral of the late Charlie Ferguson at the McPhail and Perkins funeral home at Renfrew. Burial at Casleford. Sympathy from this community is extended to the bereaved ones.

Mr. and Mrs. Ferguson lived on a farm near Ventnor a number of years ago.



Seaway Valley Pharmacies

"Where the better Back-to-School buys are"

Books

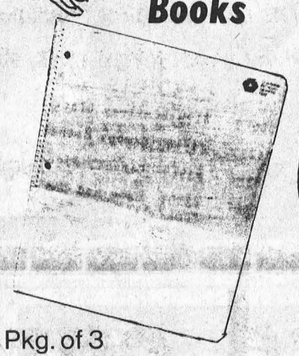

Pkg. of 3 Coil Bound suggested retail $2.05 $1.19

Report Covers



Pkg. of 5 Duo Tangs suggested retail $1.25 74¢



Pencil Cases

Walt Disney Vinyl Pencil Cases suggested retail 99¢ 69¢

Exercise Books

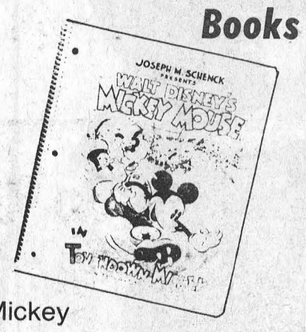

Mickey Mouse Coil Bound Exercise Books suggested retail 95¢ 63¢

Binders



Double Trigger Vinyl Assorted Colours

1" suggested retail $1.25
2" suggested retail $2.19

Looseleaf Refills



Pkg. of 250 suggested retail $1.83 $1.07





Pkg. of 500 suggested retail $3.60 $1.99

Top quality merchandise at Competitive prices!

28 Prescott St. Kemptville, Ont.
Phone 258-2557 Office 258-3536
Operated by Bel-Burn Ogilvie Pharmacies Ltd.
Hours
Mon. Tues. Wed. Sat. .....9:00 a.m. - 6:00 p.m.
Thursday and Friday .....9:00 a.m. - 9:00 p.m.

St. Lawrence St. Winchester, Ont.
Phone 774-2633
Operated by Bel-Burn Pharmacies Ltd.
Hours
Mon. Wed. Thurs. Sat. .....9:00 a.m. - 6:00 p.m.
Tuesday and Friday .....9:00 a.m. - 9:00 p.m.

Hear Ye! Hear Ye!

Come and help us celebrate our

Hear Ye! Hear Ye!

25th Anniversary

Friday, August 23

and see the following

Charcoal & Pastel Sketching – Dale Whiteside

Photography – Bill Elford

Organ Music – Julie & Rob

Antique Jewellery Collection – Shirley Fawcett



Fawcett's Jewellers Past & Present

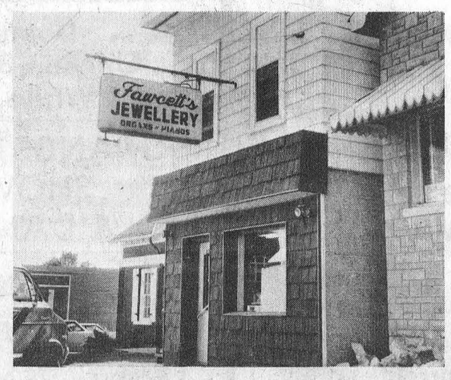

Fawcett's Jewellers

Winchester, Ontario Tel. 774-2205

Have a cool drink and a piece of anniversary cake with us!

One thing about fitness, you can tell the players without the program.

PARTICIPACTION
The Canadian movement for personal fitness

Fitness. In your heart you know it's right.

Mountain

Mr. and Mrs. Donald Clark and Ross were callers on Mrs. May Cameron on Wednesday afternoon.

Mr. and Mrs. Lester Bryan are spending their holidays in the western provinces and also visiting their daughter Marion.

Mr. Wesley Turner of Rochester, U.S.A. was a visitor of Mrs. Wm. Wood last week.

Mr. and Mrs. Harold Durant and Mr. and Mrs. Norie Shaver of Ottawa visited their mother on Sunday last Mrs. Bertha Durant.

Mrs. Shaver and Ruth left for Picton on Friday to spend the weekend with her neice and family Mrs. Dave Newland at their cottage.

Mr. and Mrs. Jas. Cox, Mr. and Mrs. Terry Cox of Ottawa and Mr. and Mrs. Donald McLaren of Russell spent Sunday with their mother, Mrs. Mabel Robinson.

Mr. and Mrs. Ray Sanders of Osgoode were guests of Mr. and Mrs. Wilfred McLaren on last Sunday.

Mr. Charles Christie of Ottawa was a dinner guest of his mother Mrs. Christie on Friday.

Mrs. Ella Hoy is visiting friends in Montreal.

Mr. and Mrs. Dave Graham and family of Edmonton called on Mrs. Ivan Christie on Monday evening.

Miss Flossie Christie spent Sunday at the home of Mr. and Mrs. Walter Spong.

Weekend visitors of Mrs. Sadie Norton were Mr. and Mrs. Chester Gilmer and Mrs. George Norton and son Carman.

Everyone is so pleased to hear that Mr. Sam Simms is home now to stay after his long time in the hospital and is improving slowly.

Mr. Eldon Stobo of Sudbury spent Saturday at the home of Mrs. Eva Workman.

Vernon

David and Steven Hill of Kenmore spent the weekend with Mr. and Mrs. Lorne Wyatt. Their mother Mrs. Carson Hill and Laurie flew out to Vancouver on Friday and will motor home with Miss Evelyn Hill who has been attending summer school there.

Congratulations to Mr. and Mrs. Fred McDiarmid who were married Saturday in Calgary. Freds' parents Mr. and Mrs. Ross McDiarmid and girls and Lyn, Mr. and Mrs. James Robinson, Mrs. Clarence McDiarmid, Mr. and Mrs. Douglas McDiarmid and Mr. and Mrs. Earl Hanes, all attended the wedding.

Mr. and Mrs. Bill McMillan and family left recently to motor out west. Mrs. McMillan's parents Mr. and Mrs. Wallace Cinnamon accompanied them.

Mr. and Mrs. D.C. McDonald were taken by surprise last Sunday when the family and neighbours gathered at their residence to honour them on the occasion of their 25th wedding anniversary. The guests of honour were the recipients of numerous gifts. A smorgasbord supper was served to 50 guests followed by a special anniversary cake made by Mrs. McDonalds sister Mrs. Lloyd Tierney of Greely. The couple had just returned from a months vacation to the west coast.

Mrs. Margaret Ferguson is a patient in the hospital in Winchester.

Howard Sayant and Keith Sheldrick accompanied Wayne Dennison on a motor trip out west and left over the weekend.

Rideau Hill Continues Growth

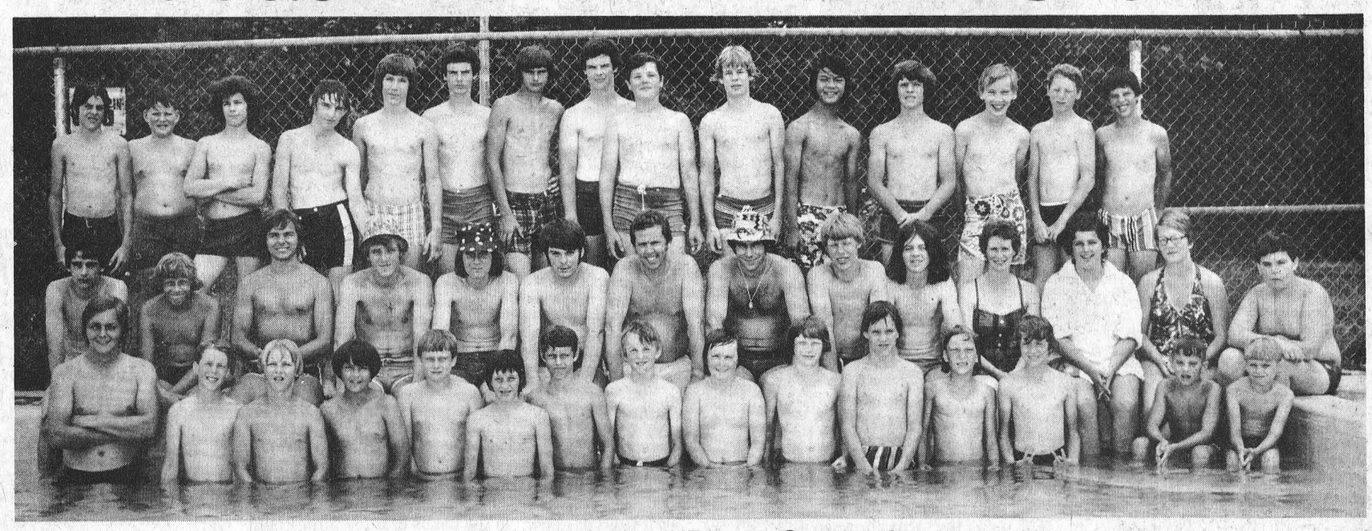

Intermediate Boys Camp 3



Junior Girls Camp 5

Rideau Hill Camp, a picturesque 18 acres on the East bank of the Rideau River three miles South of Osgoode Village, is presently enjoying another successful season.

Founded in 1947 the camp is sponsored by the Seaway Valley Presbytery of the United Church of Canada and managed by a board of trustees within the Presbytery.

Although sponsored by the United Church over 400 campers of all denominations are welcomed each summer.

Programs are organized by competent people interested in youth work who give freely of their time and talent to offer campers instructions in Bible study, craft work and a highly educational recreation program which includes swimming in the beautiful 60-foot pool where a qualified lifeguard and swimming instructor are always on hand.

Camp buildings consist of twelve sleeping cabins, a large general purpose building, a dining room designed to accomodate 100 campers and ultra-modern kitchen facilities.

Camping periods are from seven to ten days and often acquaintances made at the camp result in life-long friendships.

Accompanying photos, were taken during the current season.

Photos by Hyland

Lifelong Morewood Resident Murray Dillabough Dies

Murray (Mike) Andrew Dillabough, a lifetime area resident, died suddenly on Sunday, August 18th in his 64th year. A lift operator at Winchester Cheese storage plant he was born at Morewood, a son of the late Mr. and Mrs. Alexander Dillabough. In 1939, at Morewood, he married the former Olive Bogart who survives. One son, Bill of Morewood, also survives.

The late Mr. Dillabough was a member of the I.O.O.F., Morewood Branch and worshipped at the United Curch.

The funeral service at Vice and Craig Ltd. Funeral Home, Chesterville, was conducted by Rev. D.L. Gordon, assisted by Rev. George Tattrie, at 3:15 p.m. on Tuesday, August 20th.

Pall bearers were Keith Munro, Clair Carkner, Mel Blake, Milburn McLeod, Millan Smirle and Frank Moran.

Interment was at Morewood United cemetery.

Seat Belts And The OPP

Ontario Provincial Police Personnel have been instructed to use seat belts while driving on duty, O.P.P. Commissioner H.H. Graham announced today.

The new policy, outlined in a July 15 directive to supervisory personnel, allows certain exceptions to the "buckle-up" rule.

Officers are asked to use their own discretion regarding seat belt use in situations where a prisoner is being transported, or when approaching "the scene of known or suspected danger."

"It has been proven beyond doubt that the use of seat belts significantly reduces deaths and serious injuries resulting from motor vehicle collisions. For these reasons we have adopted the use of seat belts as part of our regular operating procedure," said Mr. Graham.

"We hope that other citizens follow the safe driving example being set by the OPP," he added.

CARBOZITE

Protective Coatings

Now Available

From

Kenmore Aluminum

Kenmore, Ontario

Ph. 821-2062

The modern miracle coating developed especially for wood, metal, brick, stucco, cement, shingles of all types.

Available in 8 colours, free samples on request.

Mrs. Albert McKeown Hosts Metcalfe's Institute Gathering

Twelve members answered roll call, "My favourite author, and why", at the August meeting of Metcalfe W.I.

The meeting was at the home of Mrs. Albert McKeown with the president, Mrs. Wm. Dow presiding.

The 'Motto', "True wisdom lies in gathering the precious things out of each day", was presented by Mrs. B. Galloway who told her fellow members it was regretable so many people go through life without finding any satisfaction in the simple gift of life.

"Lifetime is very short", she said, "and we should be very careful not to waste a single minute."

Mrs. Earl Reaney gave a detailed report of the meeting for curators of the Tweedsmuir History which was held at the home of Mrs. Jack Craig, Kars, in June.

Following the business portion of the meeting an interesting contest was conducted by Mrs. Galloway with Mrs. C. Wallace being declared the winner.

Following adjournment a delicious lunch was served by the hostess who was assisted by Mrs. J.E Boland.

South Mountain W.I. Meets

The South Mountain Branch of the Women's Institute met in the I.O.O.F. Hall, South Mountain for their August meeting. President Mrs. R.W. Nelson was in charge and Roll Call was answered by replies to, are the family relationships changing to-day and why?

The topic was under convenership of Mrs. J. Johnston, convener of Family Affairs. Readings were given on Family Nutrition; How to avoid Family Accidents; Aunt Polly Green; Family, Neighbours and Others.

After the programme everyone enjoyed a social hour when lunch was served by Mrs. V. Marchand and Mrs. G. Nelson.



BY TOM TREMFIX

Question: My steel chain-link fence needs repainting. Is there any way I can renew its appearance and durability without going through the laborious process of sanding and priming the rusty areas?

Answer: There certainly is! Try Tremco Tremclad, a rust-inhibiting paint that can be applied directly over solid-rusted metals without priming. Just remove all loose, flaking rust and peeling paint with a wire brush and make sure that the fence is clean and dry. Tremclad actually penetrates solid rust and binds to the base metal.

It can be easily applied to your fence with either power spray, long-napped roller, or brush. Tremclad dries completely in 6-8 hours (2-3 hours to touch) to a long-lasting finish that resists rust and fading.

Tremclad is available in aluminum and green (both of which would be ideal for your fence), and 8 other popular colours, and comes in Imperial gallons, quarts, pints, or aerosol spray cans.

This unique paint is perfect for new, rusty, or previously painted iron or steel. Typical applications include playground equipment, outdoor furniture, ornamental iron, garden tools, machinery, and storage sheds.

Complete instructions on using Tremclad are on the back of the can.

For more information on Tremclad rust paint, write to Tom Tremfix, TREMCO, 220 Wicksteed Avenue, Toronto, Canada M4H 1G7.

Cloverdale

Cheese House

Highway 31 at Cass Bridge

Featuring

- Cloverdale Cheddar Cheese & Butter
- Specialty Imported Cheeses
- Laura Secord Chocolates
- Berry's Eggs
- Laura Secord Ice Cream
- Fresh Curd Daily
- Famous Crerar's Honey



Open 7 Days A Week - 10 a.m. to 9 p.m.

If you think about it, you'll realize that your best buy in freshness, quality and economy can be found at the Cheese House.

CLOVERDALE

Ault Food Products Ltd.

OK used cars are ready to go!!

We have a good choice of 10 used cars, 1970 - 1973 models ... all in excellent shape

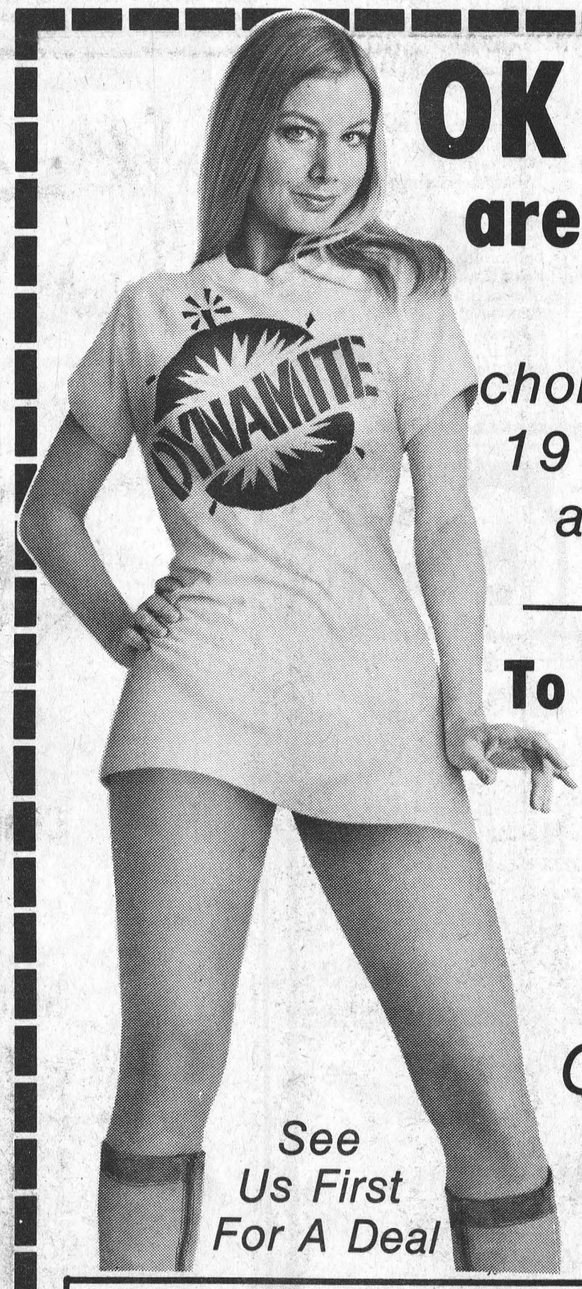

To Clear Before The 75's Arrive...

74 Vegas
Monte Carlos
Novas
Chevrolet plus
10 - '74 Demonstrators

See Us First For A Deal

Upper Canada Motor Sales

Morrisburg, Ontario GM MARK OF EXCELLENCE **Telephone 543-2925**

Dunbar Lutheran Church Marks Centennial

On Sunday, August 25th, St. Luke's Lutheran Church at Dunbar will be the scene of a very special service commemorating the congregation's 100th anniversary.

Dunbar is a tiny village located approximately eight miles North and East of Williamsburg and some five miles from busy Highway 31.

The gleaming steeple of St. Luke's towers majestically above surrounding maples and the neat church yard tells a story of devout rural people who carry on the traditions of their forefathers who began construction of the edifice one hundred years ago.

Pastor, Rev. John Boehmer announces the 11:00 a.m. service with Holy Communion will be open to all visiting members of other churches and following the service all will be invited to join in a smorgasbord luncheon in the parish hall.

An interesting afternoon has been programmed when, beginning at 2:30, a social hour with slides of past events will be presented by Dr. D.J. Glebe and Walter Gibbons will add musical selections.

The evening Vesper Service will begin at 8:00.

A member of the congregation kindly submitted the following highly interesting history of St. Luke's:

Although the congregation of St. Luke's Lutheran Church was not officially organized until 1874, its history goes back several decades prior to this date. In 1826, the Rev. Herman Hayunga arrived in Dundas County to serve the St. Lawrence Lutherans. In one year he had gathered a substantial congregation at Riverside and had established a new congregation at North Williamsburg.

In his records of St. Peter's Lutheran Church, Williamsburg, Rev. Hayunga wrote "I preached 3 times, English, at Mr. Rosenberger's 8th Concession during the winter" (1830). Many references were made to services held at the homes of Jacob Rosenberger and Henry Barkley, 7th Concession, "a German sermon", at about two-week intervals during these years. On several occasions the records state "house full' or "some people could not get in". In one instance, he wrote "not enough room in the barn for all the horses".

In 1837, because of ill health, Rev. Hayunga was obliged to resign. He continued, however to reside in Williamsburg Township, often assisting during vacancies and other intervals. He departed this life February 4, 1872, loved and honoured by the Lutherans of Dundas County. Forty-six years he spent in the midst of the St. Lawrence Lutherans. It is due to his efforts and unceasing labours that there are four Lutheran congregations in Dundas County today.

The Rev. Jeremiah Fishburn, the President of the Canada Synod, made frequent trips to serve the Williamsburg congregation during a vacancy in 1864 - 1865. During these years, he recorded that he also conducted services in the schoolhouse in the eighth concession at Dunbar.

In 1874, under the pastorate of

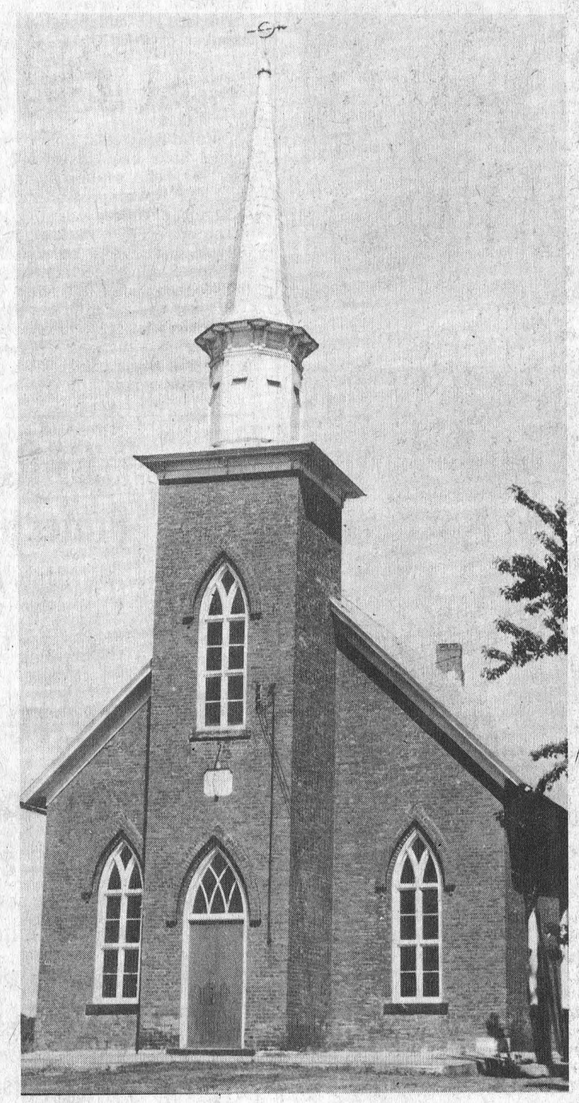



Rev. John Boehmer

the Rev. Lewis Hippee, the congregation was organized. Construction of the Gothic design red brick church was carried out in 1878 and the church was dedicated on July 30, 1879.

Because of the long drives and the increasing demands made upon the pastor, St. Luke's at Dunbar and St. Peter's at Williamsburg became separate parishes in 1912, and for a few years each church had its own resident pastor. Land for the erection of a parsonage adjacent to the church was donated by William Pemberton and Francis Froats. During 1913 - 1914, the construction of the parsonage was completed. It was used for about ten years.

Following the resignation of the Rev. E.F. Maeder in 1924, St. Luke's was served by the Rev. Theo. Iseler of St. Peter's as supply pastor. In 1927, the two congregations again joined to form the Williamsburg-Dunbar parish under the Rev. Carl Cronmiller who served until 1943.

The parsonage was sold in 1930 for $1,000 and plans were immediately made for the construction of a parish hall. This was completed before the end of the year at a cost of $2100, much of the construction being done by the men of the congregation.

The church sheds which stood at the back of the church property, were sold and removed in the early 1940's.

Although the interior of the church remains basically unchanged, a number of renovations and additions have been made over the years. The chancel was rearranged in 1934 and a small vestry added.

Originally the church was lighted with ornate, chandelier-like oil lamps, which were later replaced with gas lamps. Electricity was installed in 1947.

In 1944, at the service celebrating the seventieth anniversary, new oak chancel furnishings - altar, pulpit, lecturn and bench - were dedicated. These were purchased with bequest money.

Amber and green cathedral glass windows were added in 1951 to replace the frosted glass.

The complete interior of the church was redecorated in 1969.

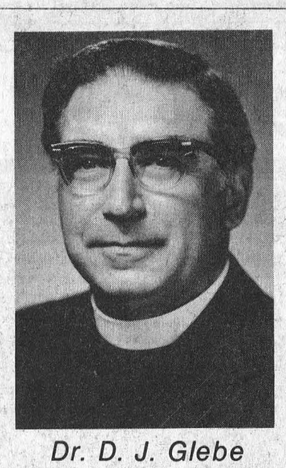

Dr. D. J. Glebe

Music plays a major role in the Lutheran service of worship. Early records indicate some difficulty in getting the congregation to participate in this aspect of the service. The Rev. Alois Sommer recorded in 1880 - 1881 that people attended regularly, but were often interrupted by noisy visitors. Singing was solely in the hands of a few - the choir. He had printed, at his own expense, small hymn books an extract from the General Council Church Book. The first small organ was replaced in 1905 with a Bell reed organ. This organ was used until 1970 when it was replaced with an electric organ - a Lowrey Virtuoso.

Several bequests in the form of money and property have been bequeathed to St. Luke's over the years by Miss Caroline Barkley, Arthur Barkley, John Eli Barkley, Mrs. Martha Miller, and Mrs. Elizabeth Dillabough.

From Williamsburg

Mr. and Mrs. Hugh Baxter of Montreal spent the past 10 days with her cousin Mrs. Ben Bowman and visited other friends and relatives. Other visitors were Mr. and Mrs. Albert Bowman and Mrs. Sherwood Stoddart and Mr. and Mrs. Randy Byskon, Mark and Karen of Ottawa.

Mrs. Merritt Summers is a patient in the Winchester Memorial Hospital.

Mr. and Mrs. John Wells were overnight guests of Mrs. Eva Thompson at Smith Falls.

Miss Bonnie Hummel of Brockville spent the weekend with her parents Mr. and Mrs. Lee Hummel.

Mr. John Markwood and son of Virginia, U.S.A. and Mrs. John McCaslin of Iroquois called on Mr. and Mrs. Fred Beckstead on Friday.

Mr. and Mrs. Keith Beckstead and Barry spent the weekend at the cottage at Newboro.

And The 'Springs

Mrs. Muriel Davidson accompanied Mr. and Mrs. Alan Davidson and girls of Ottawa to Wasaga Beach on Georgian Bay and spent a weeks holiday. They called on Miss Millie Davidson at Oshawa on way home.

Mr. and Mrs. George McIntosh from Orillia were recent guests of Mr. and Mrs. Cecil McIntosh.

Mr. and Mrs. Brian McIntosh and children attended the Johnston picnic at Smith Falls on Sunday.

Mr. and Mrs. Lee McIntosh and Mark had dinner on Sunday with formers mother, Mrs. Eva McIntosh in Winchester.

Sympathy of community is extended to the family of the late Mrs. Robert Kirkwood who was a former resident of Toyes Hill.

Mr. and Mrs. Orlan Barkley and Mrs. Steve Knapp of Winchester spent Sunday afternoon with Mr. and Mrs. Fred Link.

Mr. and Mrs. Joseph Timmons of N.S. are visiting Mr. and Mrs. Donald Timmons and Mr. and Mrs. David Timmons.

Miss Betty Link has returned to Vancouver, B.C. after spending some holidays with her parents Mr. and Mrs. Fred Link.

Messers Howard and Dwain Harper attended the Harper Reunion at the home of Mr. and Mrs. Fred Harper in Ottawa.

SMITHS PHOTO STUDIO
62 Kyle Dr.
Ph. 543-2873
Morrisburg

CHESTERVILLE FAIR DAYS
Fri., Sat., Sun.
Sept. 6, 7, 8

List Bookmobile Visitation Dates

The SD&G United Counties bookmobile will visit the following locations during the week of August 26:

Monday, August 26	
Riverside Heights	9:45-10:00
Williamsburg	10:15 - 10:45
Winchester Springs	11:00 - 11:30
Inkerman	1:00 - 1:30
Morewood	2:00 - 2:45
Berwick	3:15 - 3:30
Lunenburg	4:00 - 4:15
Friday, August 30	
Boucks Hill	10:00 - 10:15
Sunnybright	10:30 - 10:45
Elma	10:50 - 11:05
Dunbar	11:15 - 11:30
Hallville	1:00 - 1:30
Mountain	1:45 - 2:30

BACK-TO-SCHOOL SAVINGS
Boy's & Girl's Shoes
Dress Styles .....6.98 & up
Canvas Gym Shoes .....1.95 - 5.95
Leather Track Shoes 12.95
Lunch Boxes & School Supplies
Teacher's Pets...
Girls Slacks Blouses Sweaters
Boys Shirts & Jersey Tops Sweaters Slacks (7.98 & up)
G. E. ELLIOTT'S
Dry Goods And Hardware
PHONE 774-2614 PLAY CRIB AT ELLIOTT'S WINCHESTER, ONTARIO

Non-Porous 18 x 20 x 7" deep
Stainless Steel SINK
13.95 Less Strainer
Single basin sink in gleaming nickel stainless steel. 1-piece, self-rimming unit with no crevices to trap bacteria. No frame needed for tight countertop seal.
Deluxe Basket Strainer Assembly. CSA certified. ...4.39

CANADIAN TIRE

ECONOMICAL "SHOWER POWER"

1. Personal Shower Assembly
Style and value for the shower! White unit has telephone-shaped head with a 59" reinforced plastic hose and a "head hanger" plastic wall bracket. 5.98

2. Deluxe Hand Shower
An attractive and practical value for the shower! Comes with its own diverter valve in the package. Flexible white plastic hose and hanging bracket. 15.49

3. Shower Diverter Valve
Allows you to maintain existing shower head while adding personal shower! 6.98

4. Tub Filler Replacement
Features connection for continental shower. Replaces old filler. 9.98

5. Tub and Tile Caulk
Waterproof Kwik-Seal for excellent adhesion. Buy now! 6 fluid ounce tube. 1.79

6. Shower Curtain Rod
Heavily chromed tube with chromed rings and chain. 5 feet long. 3.35

7. Deluxe Shower Head
Heavy chromed brass. Ball-swivel changes angle. Fine or coarse spray adjustment. 10.29

8. Economical Shower Head
High-quality, chromed construction. Lever control for spray adjustment. 5.29

STOCK UP ON PLUMBING NEEDS

9. Toilet Seat
Sturdy wood seat. Black or white. 4.49
Plastic deep-tone range 9.99

10. Tank Liner Kit
Helps end sweating toilet tanks. Easy-to-fit instructions. 2.99

11. Certain-Flush Combo
Combination flush valve and overflow tube. Easy to install. 2.95

12. Tank Drip Tray
Traps condensation, helps keep floors dry. In white only. 1.99

13. Fluidmaster Ball-Cock
With hydraulic operation. Fittings for most tanks. 5.49

14. Fit-All Tank Flapper
Replaces regular toilet balls. Complete with fittings. 1.95

15. Force Cup
Medium duty cup with wooden handle. Assorted colours. 1.79

16. Closet Tube-Auger
27" long. With plated wire. 2.39
15' drain auger 2.19

17. Non-Slip Basin Wrench
Precision-cut teeth on self-adjusting spring-loaded jaws. 3.59

18. 3-In-1 Spud Wrench
Malleable iron construction. 1 3/4", 2" and 2 1/2" in one! 2.59

19. Faucet-Seat Wrench
Tapered style for square seats. 1.59
3-step style for hexagonal ...1.69

20. Wall-Hydrant
Guards against freezing! 3/4" thread for hose attachment. 10.99

A. DELUXE TWIN-BASIN SINK
• 20 1/2 x 31 x 7" deep
• No frame needed
• 1-pc. self-rimming
42.50 Less Strainers
Gleaming nickel stainless steel sink with full-length fixture ledge, pre-drilled for faucets. No frame needed for tight countertop seal. Undercoating absorbs noise. No crevices to trap bacteria.
B. Automatic Rinsing Spray Attachment .. 5.98
C. Deluxe Single-Lever 8" Faucet .. 36.95
D. Chrome-Plated Aerator, Only 1.15
E. Swing-n-Spray Plastic Aerator. .. 2.19

F. LAUNDRY TUB
Easy-clean, molded stone tub. Ledge-back with built-in soap-drainers. Heavy duty metal bracket. Holds 17-imp. gals. 13-3/16 x 21 5/8 x 22 3/4" wd. 29.88 Less Strainer

G. SWING-SPOUT FAUCET
Deck-mount, hose-end thread and slick chrome finish. 4-inch centres. 14.39

1/2" GEAR PUMP
43.99
GREAT VALUE!
A quality rotary water gear. The drive and idling gears are bronze. Designed to be driven in any direction. As above: 3/4" 47.39

Use Your Canadian Tire CREDIT CARD
CANADIAN TIRE ASSOCIATE STORE
Phone 535-2845
Extra! CASH BONUS COUPONS
Open Wednesday Afternoon
Store Hours 8:30 - 6 Mon. - Thurs. 8:30 - 9 Friday 8:30 - 5 Saturday
W. P. HENOPHY LTD. WILLIAMSBURG