THE WINCHESTER PRESS

VOL. FIFTY-TWO. WINCHESTER, ONT., THURSDAY, DECEMBER 29th, 1938. NO. 35

Picadilly
THEATRE
Williamsburg, - Ont.

Now Showing
FRIDAY & SATURDAY
December 29, 30 and 31
"LIVES OF A BENGAL LANCER"
A Grand Re-Issue, with
Gary Cooper, Franchot Tone and Richard Cromwell.
Sir Guy Standing and Kathleen Burke
in this awe-inspiring spectacle of unparalleled adventure.

A picture that took four years to make....here's the heroic story of the Bengal Lancers as they ride into action against hordes of fanatic warriors....facing death with a contemptuous smile.....fighting and loving for the honor and glory of the regiment.

MIDNIGHT SHOW—SUNDAY
JANUARY 1st, 1939
"NO MAN OF HER OWN"
—Starring—
Clarke Gable and Carole Lombard

For Next Week
MONDAY & TUESDAY
WEDNESDAY
January 2, 3 and 4
"If I Were King"
With Ronald Coleman playing his greatest devil-may-care, romantic role, Basil Rathbone, Frances Dee and Ellen Drew. This is Frank Lloyd's silver anniversary picture and a truly great one.

THURSDAY
FRIDAY & SATURDAY
January 5, 6 and 7
"That Certain Age"
Starring
Deanna Durbin with Jackie Cooper, Melvyn Douglas, Irene Rich and John Halliday

It isn't reasonable to expect each Deanna Durbin picture to improve upon its predecessors.....That they somehow do is reason enough to start cheering for it's another triumph for the little singing lady and she's never been more delightful.

MATINEE DAILY at 3 p. m.
Admission 25c, Children 15c
NOTE: — SPECIAL PRICES FOR CHILDREN ON SATURDAYS
Saturday Matinees 10c; Saturday Evenings 35c, if unaccompanied by parents.

News, Views and Prices!

New Year Greetings

We would not want to let this holiday season go by without expressing a word of thanks to those who have favoured us with their business during 1938. We do appreciate this business and we value still more the good will and friendship that make these business relationships pleasant.

May this New Year be one of good health, success and happy days from beginning to end—and these pleasant relationships continue and increase.

Gilt Edge Flour $2.30
for two 49 lb. bags of either Bread Flour or General Purpose Flour. Also Bread Flour in 98 lb. bags at $2.35. General Purpose in 24 lb. bags at 70c and Pastry at 65 cents.

Resolve to use Gilt Edge in 1939. For flavour and all-around satisfaction there is none better.

POULTRY FEEDS

X-L-O LAYING MASH	$2.30
XXX (O.A.C.) LAYING MASH	$2.15
A-1 LAYING MASH	$1.90
X-L-O CONCENTRATE (For Laying Mash)	$2.90
SHUR-GAIN "BIG 50" CONCENTRATE $4.10 per bag.	
X-L-O SCRATCH FEED	$1.65
CRACKED CORN	$1.65
DURUM WHEAT	$1.20
OYSTER SHELLS	90c
TWO-IN-ONE GRIT	90c
HARD GRIT	$1.00

Fennell Feed Company
WINCHESTER - - OSGOODE

FIRE BRIGADE BUSY

The local fire brigade had a run on Saturday morning about 5 o'clock when a fire was discovered in a clothes closet at the home of Mr. Andrew Brown, Main St. E. Timely discovery of the blaze resulted in it being confined to the closet, and no serious damage resulted.

On Sunday evening the brigade was again called out when stove pipes in the home of Mr. Al. Beardsall became overheated and there was danger of a serious fire. Members of the brigade quickly responded and in a few minutes had the blaze under control with no damage.

UNITED CHURCH SERVICES

Sunday, 10.30 a.m., Communion Service; 11.30 a.m., Sunday School and Bible Classes; 3.00 p.m., Communion Service at Harmony; 7.30 p.m., New Year Message, "Things New and Old."

ANGLICAN CHURCH SERVICES

St. Matthias, Winchester, Holy Communion, 11 a.m.; St. Peter's church, S. Mountain, Holy Communion, 9 a.m.; Holy Trinity, Chesterville, Evening Prayer, 7.30 p.m.



Our Sincere Wish To All Is That
You May Enjoy
A Very Happy New Year

Melvin's Garage,
SALES & SERVICE
Phone 113 - - Winchester

Election Being Held Here On Monday

The annual Nomination meeting was held in the Town Hall on Monday evening last with the Municipal clerk, Mr. E. M. Shaver, presiding, and a large number of citizens present.

Members of the 1938 council, including Reeve T. O. Keyes, Dr. W. A. Sherwood, E. J. Christie, F. M. Cass and Albert Turner, were present and in short addresses to the ratepayers, outlined the work of the Council during the past twelve months. Finances of the municipality were shown to be in an excellent condition and some details were given on the projects undertaken during the term. Reeve Keyes laid stress on the work of the Council in paving the streets and intimated that if the 1938 Council were returned, the work would be continued next year.

Councillor F. M. Cass expressed the opinion that various questions pertinent to the welfare of the citizens would undoubtedly arise during 1939. He mentioned the question of dust on many of the side streets and suggested that the new Council give the matter thorough consideration.

Dr. W. A. Sherwood, in his remarks, dwelt on the proposed bylaw relative to a Board of Education which will be voted on by the electors on Monday. He stressed the point that the Council is merely acting on behalf of the ratepayers and regardless of the outcome of the vote the members of the new Council would likely be guided by the judgment rendered.

At the close of the hour for qualification of candidates on Tuesday evening, the clerk, Mr. Shaver, announced that there would be a contest for the reeveship with two candidates in the field, Mr. T. O. Keyes, reeve for the past five years, and Mr. Hy. Bessin, a former member of the Council Board. A second contest was also to take place for positions on the Board of Public School trustees with five candidates seeking election to the three vacancies. The candidates are Mrs. W. C. Barkley, Messrs Eldon Fennell, Wm. Watson, Chas. E. Cross and Kenneth Carlyle.

Members of the Municipal Council received an acclamation as only four candidates qualified for the four offices. They were Councillors E. J. Christie, Albert Turner, F. M. Cass and J. K. Ault.

Acclamations in Two Townships

In the Township of Mountain, the 1938 Council Board was returned to office for another term by acclamation. They were as follows: Reeve, Robert Bryan; deputy-reeve, Chas. V. Shaver; councillors, Douglas Beggs, F. G. Hutt and W. A. Carlyle.

The Township of Winchester also returned the 1938 Council to office without a contest. The Board is composed as follows: reeve, W. J. McConnell; deputy-reeve, Thos. J. Ralph; councillors, Wm. McCloskey, E. B. McMillan and Jas. C. McGregor.

Chesterville

Chesterville will witness a keen fight all along the line with two bitter rivals, W. H. Casselman and W. H. Hamilton, contesting the reeveship. Last year a narrow margin of less that 10 votes elected Casselman to the office over the same opponent. For councillors, five men are in the field for the four offices as follows: G. H. Barkley, T. Allen, R. Barrie, R. Smith and F. Merkley.

Finch

All positions on the Finch Township Council were open to contest after nominations closed, as follows: reeve, Geo. Pollock and Sim Ouderkirk; deputy-reeve, Chas. McKinnon and Mackenzie MacGillivray; councillors, Jerry Kearns, Joseph Dutt, Homer Trudeau and Chas. Burd, with three to be elected.

Matilda

There will be no contest in Matilda Township as the 1938 council was returned by acclamation as follows: reeve, Alfred Deeks; deputy-reeve, Oliver A. Irvine; councillors, Orvil Seeley, John Thompson and James Milligan.

CELEBRATES 47th WEDDING ANNIVERSARY

The home of Mr. and Mrs. Herbert Helmer, Cameron Avenue, was the scene of a happy event on Friday, December 23rd, and during the Christmas week-end, when they celebrated their 47th wedding anniversary, with all their children and grandchildren present. In addition to a number of beautiful gifts, Mr. and Mrs. Helmer were the recipients of many messages of congratulations.

Among those present were: Mr. and Mrs. Bert Reddick and family, of Spencerville, Mr. and Mrs. Bernice Strader and family of Strader's Hill; Mr. and Mrs. Gilbert Smith, of Morrisburg; Mr. and Mrs. Clare Helmer and family, and Mr. and Mrs. Harold Helmer and family of town.

Free Skating At The Arena This Evening

The Winchester Arena will be open for skating to-night, Free to all. Season Tickets are now available at Flora's, Elliott's or at the rink office. Buy your ticket early and take advantage of a full season of skating under ideal conditions. Band music every Tuesday and Saturday evenings.

TO THE ELECTORS OF WINCHESTER VILLAGE

Having been given an acclamation as Councillor for the coming year, I wish to express my appreciation to the electors for their confidence, and assure them that I will serve their interests to the best of my ability.

Again thanking you and wishing you all the Compliments of the Season, I am

Sincerely yours,
J. K. AULT.

35c.



THE WINCHESTER PRESS
Extends to all its Readers, Correspondents and Advertisers,
Best Wishes For a Bright and
HAPPY NEW YEAR

Local Woman Injured In Automobile Accident

Involved in a motor accident on Christmas day when the car in which they were riding went out of control on Highway No. 2 a short distance east of Brockville, Mrs. M. Anderson and Mr. Colin Anderson received injuries which necessitated hospital treatment.

According to a report of the accident, the car swerved on the icy pavement and plunged headlong into a telephone pole. Mrs. Anderson suffered a fractured collar-bone, a severely bruised wrist and minor body injuries; Mr. Anderson received a sprained ankle and cuts about the mouth. Mr. Newton Salter, also a passenger in the car, came through the accident with a severe shaking up.

Mrs. Anderson was at once removed to the Brockville General Hospital where the fracture was reduced. Latest reports are to the effect that her condition is satisfactory. The car was badly wrecked

Christmas Services Held In Local Churches

ST. PAUL'S PRESBYTERIAN CHURCH

Special Christmas services were held in St. Paul's Presbyterian Church on Sunday last with large congregations present. The interior of the edifice was beautiful, with a large lighted Christmas tree, and small decorated trees in each of the large windows.

The morning service was featured by a special Christmas message by the minister, Rev. W. D. Turner, while outstanding musical numbers were rendered by the choir, including the anthem "Daughters of Zion," by W. J. Kirkpatrick and a Ladies' chorus, "Glory to God in the Highest," by Lee Rogers. Miss Clara Irving, organist, was in charge of the music.

The evening service was featured by the cantata, "The Christmas Messenger" which was opened by the processional march of the junior choir singing "Silent Night." The obligato solo in the cantata was taken by Miss Lillian Bruce; duet by Misses Mona Robertson and Sybil Empey; solo by Miss Mary Brown; the story, Miss Lorna Workman; duet by Mrs. Hugh Wilson and Miss Mary Brown, with the prayer by Miss Ruth Churchill.

The opening service was conducted by Rev. W. D. Turner, who also expressed the appreciation of the church to Mrs. A. G. Suffel and Miss Clara Irving for their efforts on behalf of the Junior choir.

THE UNITED CHURCH

With unusually large congregations in attendance, special Christmas music featured the services in the United church last Sunday, emphasizing the Christmas spirit of love and goodwill. In the morning the Junior choir occupied the choir gallery and the follow-carols were beautifully sung by them: 'O Bethlehem,' by Lerman; 'See Amid the Winter's Snow,' Goss. In this, solo parts were taken by Mabel O'Neil, Patti Cass and Betty Stewart; 'Carol Sweetly Carol," by Parkins; 'Christmas Joys,' by Georgia; "Like Silver Lamps,' by Stegeal; 'Bethlehem,' by Stainer. This was a double duet in which soprano was sung by Thelma Johnston and Joyce Levere, and alto by Betty Bruce and Doris Armstrong.

The choir was under the direction of Mrs. Johnson and was accompanied by Mr. Fred Johnson on the organ and Miss Sybil Empey on the violin.

An appropriate messege was brought by the pastor, Rev. W. S. Atchison, who expressed his gratitude for the many kind remembrances received and wished a Merry Christmas to all, also making an appeal for better church attendance in the evening.

The sermon depicted the scene at Bethlehem at the first Christmas service in the open fields under the solemn stars. The congregtaion was small and the preacher, an angel, whose text was: "Unto you is born this day a Saviour." The angel choir joined the preacher. In response the shepherds came and found Christ. So often we fail to respond and do this.

At the evening service the Christmas cantata entitled, "The Nativity of Christ" was given in an excellent manner by those of the senior choir who were able to be present. Solo parts were taken by Mesdames Durant, Lannin and Atchison, and by Messrs. Johnson, S. Lindsay and Shaver. The pastor's message, based on Luke 2, the latter part of verse 7, centred on the word "Because." The innkeeper missed a great opportunity because he was not expecting Jesus, just as we do not expect our prayers to be answered. Then he did not recognize nor want Him. The Master may come to us in various ways. Let us open the door and let Him in. The entire day's service was most appropriate to the season.

A prettily decorated and lighted Christmas tree occupied a place in front of the pulpit, while smaller trees and evergreens, similarly decorated were placed along the choir gallery.

The organist, Mr. F. Johnson, is to be congratulated on the success achieved by both choirs. The time spent in training was well worth while. The Sunday congregations appreciated the good service given by the pastor, the organist and the choirs. Mention should be made of the fact that several members of the Senior choir found it impossible to be present on Sunday evening, and also that the organist had to take solo parts that were to have been given by others.

Open Letter To The Electors Of Winchester

I realize that I have been a resident of Winchester for 9 years; that I am a young man; that there are men in Winchester who might possess more experience in handling municipal affairs—BUT, I assure the Electors of Winchester that none is more eager to be of service to the citizens as a whole; that if elected to the reeve ship, my earnest desire will be to improve the community; that my energies will be constantly directed towards administering the affairs of the village in a sound and just manner.

It is with these facts in mind that I appeal to the electors of Winchester for their influence and votes at the polls on Monday, January 2nd, and ask them to disregard any of the petty personalities of the whispering campaign being used against me.

HY. BESSIN

A Message From The Reeve To The Electors

Dear Friends:—

As a candidate for the Reeveship for the coming year, I wish to express my gratitude to you all for your confidence and support in the past, and humbly solicit a continuance of the same at the polls on Monday.

My record as reeve for the past four years, in my opinion, qualifies me for that position for another term. When I first took office, the town had a deficit of $2200.00. That has been wiped out and, at the close of this year, the Council was able to show a credit balance of over $4,000.00. A few years ago, it was necessary to increase the taxes slightly in order to carry out a program of road improvements within the village, and you will all agree, this money has been well spent. Next year it is my intention, if elected, to expand the road program and present plans are to have a permanent road laid on Mill Street, through to Piety Hill and up to the highway, also on the street leading from Main Street by Ault's Creamery, and down to Centre Street.

I will agree that my policy as reeve has not always met with the approval of all the electors, but I have endeavoured to act in the best interests of the ratepayers as a whole.

I do not take all the credit for the achievements of my previous terms of office. It was only with the co-operation of my colleagues on the Council that the town has been able to balance its budget year after year.

I am one of the town's largest taxpayers and it is to my advantage as well as yours to see that the taxes are not increased.

In closing, let me extent to one and all, best wishes for a Happy and Prosperous New Year.

Your obedient servant,
T. O. KEYES.

Roy Nicholson Sent To Reformatory

Roy Nicholson, 19-year-old youth of this town, was sentenced to six months definite and one month indeterminate in the Ontario reformatory when he appeared before Magistrate John McCormick at Morrisburg on Friday in answer to a charge of receiving stolen fowl. Nicholson was placed under arrest on December 3rd on a technical charge of vagrancy and remanded to Cornwall jail without being asked to plead. Further police investigation revealed his alleged implication in the theft of poultry when he was found selling fowl that he had not raised.

Nicholson first drew the attention of police when two letters were received, one by a Kemptville lawyer and the other by Judge F. Costello, of Cornwall, in which Nicholson stated that he was responsible for the damage done to the two local schools around Hallowe'en and endeavoured to clear Lloyd Bilow, also of Wichester, who was convicted on the charge. Later Nicholson informed the police that he had not even been in Winchester the night the damage was done, but had written the letters on the suggestion of Bilow's parents.

BIRTH

At Sundridge, Ont., on Thursday, Dec. 8th, 1938, to Mr. and Mrs. F. A. Johnston, a son.

WEDDINGS

HICKS—DURANT

An interesting wedding took place on Wednesday afternoon last at the parsonage of the Kemptville Untied church when Bertha Leota Durant, youngest daughter of the late Mr. and Mrs. Merrick Durant, was united in marriage to William Grenville Hicks, son of Mr. and Mrs. William Hicks, of North Gower. The ceremony was performed by Rev. R. R. Richardson.

Following the ceremony Mr. and Mrs. Hicks left on a trip and on their return will reside at North Gower.

The bride, who was formerly supervisor at the Kemptvile branch of the Bell Telephone Co., where she had been employed for the past 13 years, was the recipient on Friday evening of a floor lamp, a silver water pitcher and a silver candy dish, the gifts of the staff with whom she had worked. The address was read by Miss U. Patterson and the presentations were made by Miss Gwendoline Hagan.

MARCELLUS—OUDERKIRK

Trinity United church parsonage at Chesterville, Ont., was the scene of a pretty wedding recently when Eula Blanche Ouderkirk, daughter of Isaiah Ouderkirk, Crysler, Ont., became the bride of Morten Moffatt Marcellus, son of Mr. and Mrs. J. W. Marcellus, Morewood. Rev. R. C. Tait performed the ceremony.

The bride was attractively attired in a street-length gown of wine Alpaca crepe made on Princess lines, a black velour hat with shoulder-length veil and matching accessories. She wore a corsage of Talisman roses, lily of the valley and fern. Miss Jane Ouderkirk, sister of the bride, attended the bride, while Donald Faulkner was best man.

Following the ceremony a wedding supper was served to the immediate relatives at the home of Mr. and Mrs. Andrew Ouderkirk. After the reception the happy couple left on a honeymoon trip to Montreal and other Eastern points. For travelling the bride wore a black dress, black coat and a matching hat.

WINCHESTER TOWN LEAGUE

Hockey Schedule 1938-39

The hockey season will open at the local arena next Wednesday evening, when Gerald Helmer's Rangers will tackle Walter McDonald's Frost & Wood squad, and the Metcalfe entry will take on the Williamsburg sextette, in two exhibition games, the proceeds from which will be used for the benefit of injured players during the winter.

The regular Town League schedule will open on Friday evening, January 6th, when the teams will start the season's grind in competition for the David Melvin Memorial Trophy. The schedule is as follows:

1st Half

Jan. 6—Rangers vs Frost & Wood
Williamsburg vs Metcalfe
Jan. 9—Frost & Wood vs Williamsburg
Rangers vs Metcalfe
Jan. 13—Williamsburg vs Rangers
Metcalfe vs Frost & Wood
Jan. 16 Frost & Wood vs Rangers
Metcalfe vs Williamsburg
Jan. 20—Williamsburg vs Frost & Wood
Metcalfe vs Rangers
Jan. 23—Rangers vs Williamsburg
Metcalfe vs Frost & Wood

2nd Half

Jan. 27—Frost & Wood vs Rangers
Williamsburg vs Metcalfe
Jan. 30—Frost & Wood vs Williamsburg
Rangers vs Metcalfe
Feb. 3—Williamsburg vs Rangers
Metcalfe vs Frost & Wood
Feb. 6—Frost & Wood vs Rangers
Metcalfe vs Williamsburg
Feb. 8—Williamsburg vs Frost & Wood
Metcalfe vs Rangers.
Feb. 10—Rangers vs Williamsburg
Frost & Wood vs Metcalfe.

Season's Greetings



HARRY L. FLORA
Telephone 33 Prompt Delivery

Poultry Wanted

All kinds of Poultry Wanted at All Seasons. Also Hides and Wool. Highest Prices Paid and You Are Assured of a Square Deal.

Morris Ross
PHONE 171. WINCHESTER. ONTARIO.

This Year
I Paid Over $1000
In Taxes and Rent in Winchester

THIS YEAR
As in past years I have taken a keen interest in Sport, Education and Community Improvements.

THIS YEAR
I promise you Progressive Legislation, and I Pledge Myself
NOT to INCREASE TAXES!

So Vote HY. BESSIN For REEVE

A man who can win or lose like a Sport---but who, THIS YEAR, IS GOING TO WIN!

"THE WINCHESTER PRESS"

E. B. ROSS, Proprietress. W. H. AGNEW, B. A., Editor.

The Press has a guaranteed circulation of over 1000 in Dundas and adjoining counties. It was established in the year 1887 and is today the Largest and Leading Newspaper in the County of Dundas.

The Press is published every Thursday. Subscription $1.50 in advance, foreign $2.00. Member of the Canadian Weekly Newspapers Association.

We invite inquiry and answer questions cheerfully. Write or Phone 21.

ADVERTISING RATES

All local display advts. 16c per inch each insertion, by yearly contract.

Small advertisements such as For Sale, Wanted, Found, Lost, etc., not over one inch, 50c for first insertion and 25c for each subsequent insertion. If not paid in advance the price is 60c and 30c. In Memoriam Notices 50c and 25c for each verse. Card of Thanks, 50c.

Legal, Municipal and Government Advertising 12c per line first insertion and 6c per line for each following. 12 lines to inch.

Transient Display Advts., 40c per inch single column. If for issues without changes 25c per inch. Any advt. inserted for less than six months at above rates.

THURSDAY, DECEMBER 29th, 1938.

A MUNICIPAL CONTEST

For the first time in three years a municipal election will take place locally for the position of reeve. Two candidates are in the field, Mr. T. O. Keyes, reeve for the past four years and an able and conscientious administrator; and Mr. Hyman Bessin, who served three years on the Council Board, and who possesses keen business ability and foresight.

A contest in the field of Public School trustees is also assured with five candidates in the hunt for three vacancies. Those qualifying were Mrs. W. C. Barkley, Messrs. Eldon Fennell, Wm. Watson, Kenneth Carlyle, and Chas. E. Cross.

The Press has made it a policy to abstain from voicing any editorial opinions in connection with municipal politics. We feel that it would be unfair to the candidates as a whole to lend or purposely withhold support. We believe that all of the candidates possess qualities that are essential to the successful manipulation of the town's affairs. The matter of election depends entirely on the ratepayers and the only advice we have to offer in this connection is that every man or woman should exercise his or her franchise, for only by such means can democratic self-government prevail. Vote as you please—but Vote!

A BOARD OF EDUCATION

On Monday, January 2, the electors of this municipality will have the opportunity of casting their ballots on the question, "Are you in favour of a municipal Board of Education?" The result of the vote will determine whether educational matters in this town are to be administered under the present system of two school boards, or a joint Board of Education having jurisdiction over the entire educational life of the students in local schools and elected to office by the ratepayers of this town.

The Press strongly recommends the proposal to the ratepayers of the municipality on the grounds of both efficiency and economy. A Board of Education, having control of both local schools, would mean the consolidation of educational facilities under one management, which is always advantageous. It would tend to strengthen the position of the ratepayers in as much as members of the Board would be elective, and responsible for their official acts directly to those who must meet the financial obligations. It would relieve the municipal Council of the task of appointing members to the High School Board and accepting full responsibility for such appointments. It would lead to greater uniformity of salaries paid to members of the staffs of the two institutions, and insure greater co-operation in administering the business affairs of the two schools.

Under the proposed system, the services of one secretary-treasurer could be dispensed with, and the two sets of books maintained with equal efficiency by the secretary-treasurer of the Board of Education, who would have details concerning the adminstration constantly before him.

We wish to emphasize that the Press has no fault to find with the administration of the school boards under the present system. The men who have held office throughout the years have devoted their time and energies towards serving this municipality in a very acceptable manner. We are equally emphatic on the point that the present system of two boards is antiquated, as a rapid survey of the leading towns and municipalities of this province will indicate. This fact was apparent to the Ontario government when, at the last session, legislation was passed making it unnecessary for the Counties' Councils to appoint a fixed number of High School trustees in the various municipalities. Such a step paved the way for the establishment of a Board of Education here and it was on the basis of this reform that the present vote is to be taken. Centralized management and control is the keynote of progress in educational matters as it is in business today, and the Boards of Education founded in many towns and villages have more than proved the usefulness of such a system.

We would ask the ratepayers to keep the above facts in mind when casting their ballots, and we feel confident that endorsation of the proposed bylaw will mean a further progressive step in the educational life of this town throughout the years that lie ahead.

IT IS IMPOSSIBLE TO PLEASE EVERYONE

As everyone who has ever been connected with a government, however limited its field, will readily agree, it is quite impossible to administer affairs with complete satisfaction to all, says the Brockville Recorder & Times. "If this is true of provincial and municipal affairs, it is even more true of a Federal administration attempting to govern a country as large and with as diversified interests as Canada, and we may well believe the Canadian Liberal Monthly when it furnished the following typical list of principal complaints which have been registered against the government now in power in Ottawa:

1. There is too much patronage in government administration.
2. There is too little patronage and government supporters are invariably discriminated against.
3. Too many favors are granted to the West.
4. The just demands of the West are completely ignored.
5. The country is being ruined by low tariffs.
6. High tariffs are ruining the country.
7. The unemployed are being pampered by the government.
8. The government is heartlessly indifferent to the plight of the unemployed.
9. The government should get out of the wheat business.
10. More government intervention in the wheat business is essential if the country is to survive.
11. More money should be spent on national defence.
12. Far too much money is being spent on national defence.
13. Taxes should be reduced to balance the budget.
14. Government services should be enlarged through increased taxation.
15. The country has too many railway services.
16. Additional railway services are needed desperately.
17. The government is under the thumb of Big Business.
18. Big Business is treated cruelly by the government.
19. Trade agreements are the bunk.
20. Trade agreements are swell.

Trying to govern any country, province or municipality in a manner that will be acceptable to everybody is well calculated to test the mettle of any administrator, however great his powers. Trying to do likewise in the case of a vast country such as Canada is a hopeless task for, no matter what the decisions which may be reached, there will always be those in complete disagreement.

The best that any goverment can hope to do is to attempt to rule in the interests of the majority and with a view to the welfare of the Dominion as a whole, and even when administration is conducted on such a basis there will always be sectional or individual voices raised in loud protest.

EDITORIAL NOTES

Ratepayers in the Townships of Mountain and Winchester must be well satisfied wtih the administrations of their affairs by the Council boards. Both township councils were returned by acclamation for 1939 at the Nomination meetings held on Monday last.

"The Voice of the Press"

REVIVAL OF EXPLODED CREEDS

Kingston Whig-Standard)

The address of Lord Tweedsmuir to the St. Andrew's Society of Ottawa recently contained an interesting explanation of the rise of dictatorships. His Excellency pointed out that people who submit to dictatorships are ones who seem afraid to stand on their own feet.

"They seem to want to huddle together for security, and to sell their souls to a dictator or to a machine."

Just as dangerous as this craving for "base security" through a surrender of freedom is the modern craze for "false doctrines—what the jargon of today calls idealogies." These are creeds "which seem to be accepted with passionate devotion as if they were new revelations, but which for the most part are the oldest of heresies which were centuries ago exploded and discarded."

The statement regarding the revival of ancient exploded creeds in modern forms is especially interesting when it comes from the Governor-General. It should be remembered that he is by profession a writer and historian. In his studies he has examined all the exploded creeds he described.

CHILDREN'S PROGRESS

(Leamington Post & News)

The past fifty years have brought many changes for children. Due to research in medicine and psychology, and to new ideas in education, it is possible to have healthier and happier children. Thanks to medical science, some of the dreaded scourges of childhood have been ended. Quarantine and other public health laws are bringing contagious diseases under control. Most children's illnesses can be cured and prevented. The new knowledge in nutrition, hygiene, the benefits of sunlight, proper clothing and rest, all contribute to a healthier childhood. There is also more chance for children to be happier nowadays. This has been made possible by the science of psychology. Parents these days can learn how to understand their children, how to handle their difficulties, and how to train them to become stable, useful adults. School is a happier place than it used to be. Children now learn many more interesting and useful things. It is now recognized that children also have a right to play. And the wise teacher or parent cleverly combines work and play so that the child learns to associate both with pleasure. One of the great discoveries of modern education is that children have minds and wills of their own. The modern schools encourage children to think for themselves, to do things independently, to use their inventive hand creative powers, to learn by making their own discoveries. The new schools study the children's aptitudes and try to fit the education to their capacities. Mental and educational tests aid the teachers in doing so. This has brought about a profound change in educational methods. It has helped to solve the problem of teaching both the "backward" and the "superior" child. Another profound discovery is that a child is not born wicked. A child is neither good nor bad. A child is born with capacities that can be developed, and much depends upon his physical and spiritual environment. Neither are children born "equal." Children have individual differences, and therefore should not be trained in herds. It is now believed that children should have an equal chance to develop their individual personalities. For their development children need the friendship of adults, particularly of their parents and teachers. They need to be protected against fears and bruises, especially spiritual bruises. Children need love, tender encouragement and good examples at home and in society. While much has ben accomplished for children due to the advances made by science, still millions of children lack security and happiness. This is due to the faulty organization of society itself. It is due to unemployment, low wages, prejudice, racial strife and persecution, wars. The world will not be safe for children until these social maladies have been over come.

OUR LEISURE TIME

(Carleton Place Canadian)

We all want to laugh and be gay, to enjoy ourselves and to say "good bye" to trouble and care when we have the chance, but at all costs we mustn't let pleasure interfere with our duties to others, and to ourselves. Some think that travel, and money to spend on it, represents a good time, some would like more amusements, unlimited leisure for games and such like, while others, more modest, would be content with long walks, or a motor-ride, or a boat for fishing expeditions on river or lake.

Those who work hard, to whom leisure is only a dream, have much sympathy with the old charwoman whose idea of heaven and perfect bliss was a place where you could sit still and do nothing for ever and ever. The idea of a good time is just degree and temperament.

There is undoubtedly more restlessness and discontent among all classes in these days, and the demand for a good time is universal. This is a natural reaction from the old bad times when leisure and good times were only available to the privileged few.

All the modern equipment of radio, abudant and well informed newspapers, and cheap travel, has awakened intelligence which half a century ago would and did remain dormant and even unsuspected. This should surely add to the happiness and usefulness of the human race, in spite of the old poet's warning: "where ignorance is bliss, 'tis folly to be wise."

The Poet's Corner

IT MAY BE

"It may be that you cannot stay
To lend a friendly hand to him
Who stumbles on the slippery way,
Pressed by conditions hard and grim,
It may be that you dare not heed
His call for help. because you lack
The strength to lift him, but you need
Not push him back.
It may be that he has not won
The right to hope for your regard;
He may in folly have begun
The course that he has found so hard;
It may be that your fingers bleed
That Fortune turns a bitter frown
Upon your efforts, but you need
Not kick him down.

THE OLD HOME PAPER

It's like a smiling friendly face,
It's like a voice you long have known;
You see it in some distant place
And rush to claim it for your own.

The paper from your old home town
Has bridged the long and dreary miles
And with it you can settle down
Among familiar tears and smiles.

It speaks for every friend you know,
It tells of scenes you yearn to see,
It brings back joys of long ago
And tells of joys that are to be.

And as you run its columns o'er
Your yester years come trooping back,
You fancy your're at home once more
And golden seem the letters black.

Its speech is one you understand,
It tells of griefs that you can share
It brings you in that foreign land,
Glad messages to banish care.

There among scenes and faces strange,
The old-home paper seems to be
A faithful friend that doesn't change,
A friend that you are glad to see.

—Edgar A. Guest.

THE RETIRED FARMER

I wouldn't dare to say a word,
For Maw would laugh at me,
But say I'm sick of hanging aronud
Where I've no right to be.
We've worked so many years for this,
To have a house in town,
And talked and planned what we would do,
Before we'd settle down.

Now Maw, she has her house to keep,
And all the frills and fuss,
And putters 'round from morn till night
To make it nice for us.
But me, I'm lost, there ain't a thing
That I can do or say.
I wander in and out of the house,
The long eternal day.

I can't sleep in the morning long,
I wake at five o'clock,
The time I always used to rise
And go to feed the stock.
I miss their friendly company,
The open stable door—
The roosters challenge to the dawns
We always waited for.

And long 'bout March the fever comes,
The melting snow and all;
The smell of sod against the wind
Is like a bugle call.
I want to get right out and plow,
And disc and harrow down,
And watch the green blades coming up
Across the fields of brown.

It's home, that's what it is to me—
The only thing I know;
The clean hard work of growing things,
That I can reap and sow.
Where I can listen to the beat
Of life's vast harvest song;
I'm going to the farm again,
For there's where I belong.

—Edna Jaques, Briercrest, Sask.

WHAT A SMILE CAN DO

A smile is quite a funny thing,
It wrinkles up your face,
And when it's gone, you never find
Its secret hiding place,
But far more wonderful it is
To see what smiles can do;
You smile at one, she smiles at you,
And so one smile makes two!
She smiles at some one since you smiled,
And then that one smiles back,
And that one smiles, until in truth,
You fail in keeping track!
And since a smile can do great good
By cheering hearts of care,
Let's smile, and smile, and not forget
That smiles go everywhere -

THE RADIANT YEARS

Youth is not a time of life,—
It is a state of mind,
When in stars and star-like things
You sweet amazement find.

To know your life a game of joy,
Adventure ever near;
You still are young at seventy,
Renewing youth each year.

Your fresh delight in simple things,
Heart beating at the thought
Of snowy winters, golden springs,
The good that God has wrought.

To never face a dewy morn,
At twilight fail to see
With awe and wonder, still the charm
Of nature's sorcery.

Dorothy Sproule.

"I THINK I CAN MAKE IT"

"I think I can make it," the dressmaker said,
As she scanned the pattern new;
In just two days the dress was done,
A garment rare to view.

"I think I can make it," the carpenter said,
As he looked the blue prints o'er;
In two short months a dwelling stood
Where none had stood before.

"I think I can make it," the blacksmith said,
As sparks from his anvil flew;
Then very soon, lay at his feet,
A horse's well-shaped shoe.

"I think I can make it," the motorist said,
As he passed the car ahead,
But half a second wasn't enough,
And now two men are dead.

Ralph Gordon,
628 Crawford St., Toronto.

THE GIFT

A New Years's gift is ours to-day,
To King and peasant—you and men;
A New Year—clean and white and clear
As silver stars, or shining sea.
Days march along—the sun revolves,
The hours pass like fragrant flowers,
And all that we have loved, is safe
In Time's true heart,—forever ours.

—Dorothy Sproule.

"In Lighter Vein"

The customer was choosing a book at the library.

"Have you had 'Seven Years with the Wrong Woman'?" asked the assistant.

"No, twelve," snapped the customer. "But what's that to do with you?"

* * * *

Mrs. Epstein was an overly conscientious person. Therefore, when she engaged a new maid, she asked as many questions as are asked in a civil service examination.

"Have you," she asked sternly, "any religious views?"

"No, ma'am, I haven't," answered the girl, "but I've got some dandy snapshots of Niagara Falls and the Great Lakes."

* * * *

The story is going the rounds of Vancouver of the German traveller who was astonished to find that in Canada there is such an officer of the Crown as the Leader of the Opposition.

"You mean to say," he ejaculated, "that this man is actually appointed to oppose the Goverment?"

"Yes, he is."

"And he is paid for it?"

"Certainly."

"Paid for it!" exclaimed the German. "Mein Gott, in my country we would shoot him."

And there he symbolized the fundamental difference in conception between a Democracy and a Dictatorship.

BED LAMP CHAIN

Often the chain of a bed lamp makes small marks on the finish each time it swings against the bed. This may be eliminated by slipping over the ball on the end of the chain one of the small erasers obtainable at ten-cent stores and used for slipping over the ends of pencils.

EDITOR RESIGNS

The resignation of Rev. Gerald R. Cragg, for the past three years editor of "The New Outlook," official organ of the United Church of Canada, has been accepted by the committee on publication, and the sub-executive of the General Council, it was announced recently from United Church headquarters. Mr. Cragg has expressed his desire to enter upon new work in the church.

The sub-executive has adopted the recommendation of the Committee on Publications that Rev. A. J. Wilson, of Napanee, be appointed editor-in-chief and managing editor of the new church paper which is to be launched by the United Church when final plans for the amalgamation of "The New Outlook" and "The Church Record and Missionary Review" have been completed. Mr. Wilson is minister of a Napanee church and editor of the "Napanee Beaver."

The matter of church publications has been studied by a special committee appointed by the General Council of 1936. Their report was presented to the General Council which met in Toronto last September. A new committee was appointed to complete reorganization plans. That Committee has been at work for several weeks. Its main task has been to discover a suitable editor-in-chief for the proposed paper.

Resignation of Rev. Mr. Cragg will take effect just as soon as amalgamation plans have been completed, it was stated.

If only we were willing to sacrifice for the preservation of peace a hundredth part of what we are willing to sacrifice for the successful consummation of war, no war would ever again blot the pages of history.—John D. Rockefeller, Jr.

FIRST EDITIONS OF THE BIBLE

The Bible had a hard time finding its way into the English language. The first two editions had to be printed outside of England, one in Zurich in 1535 and the other in Paris in 1539. In America the first Bible was printed in the Indian language in 1663 and the second in German in 1743. Not until 1782, or 143 years after the first printing press started, was an English Bible printed in America.

SWEET CLOVER SEED

The total commercial production of clover seed in Eastern, Northern and Central Ontario, is estimated at 223,000 pounds, as compared with 225,000 pounds in 1937. Quantities in farmers' hands are estimated at 175,000 pounds. Prices being offered growers in the Kingston-Belleville-Peterboro area range from 2 to 3 cents per pound.

The new crop of sweet clover seed in Southwestern Ontario is estimated at 1,500,000 pounds as against 1,240,000 in 1937. Quantities still in growers' hands are estimated at 1,000,000 pounds. the demand is good, but prices are considered very low by the farmers. Growers are being offered or paid for basis No. 1 grade, white blossom sweet clover, 5 cents per pound.

Time is the thing that can never be retrieved. One may lose and regain a friend; one may lose and regain money; opportunity once spurned may come again; but the hours that are lost in idleness can never be brought back to be used in gainful pursuits. Most careers are made or marred in the hours after supper.—New York World.

Has your subscription expired?

After Xmas SPECIALS

AT THE

JO-ANNE SHOPPE

4 Misses' Coats
Size 14 in Brown, 14 in Black, 16 in Grey Tweed, and 18 in Navy. Reg. $14.95, at
$6.95

4 Women's Coats
Size 38 in Black, 20 in Black, 40 in Black, and 38 in Brown. Reg. $17.95. Special
$7.95
All Other Coats Half Price

25 Silk Dresses
A good selection of Colours and Styles. Sizes 14 to 20. Specially Priced at
$1.29

No try-ons. No refunds. No Exchanges.

Now is a good time to Buy
A New Hat
We have a large stock on hand which must be cleared out, at 2 prices
39c and 79c

Special On Hosiery
Special on Full Fashioned Hosiery, (Sub-Standards) Sizes 8 1-2 to 10 1-2
2 pr. $1.00 or 59c pr.

Contest Winners
Winners in our recent contest were: 1st, Miss Beulah Summers; 2nd, Miss Alice Rice; 3rd, Miss Illah Christie; 4th, Miss Ada McConnell; 5th, Miss Ruth Robertson; 6th, Miss Grace Wyatt. To these contestants—congratulations, and to our many friends and customers, we extend best wishes for a Happy and Prosperous New Year.

Jo-Anne Shoppe

WOOD FOR SALE

Green White Birch and Mixed Wood, by the cord and by the acre. Apply to Ozias Woods,
35-37p. Lot. 15, Con. 8, Mountain.

Enjoy Summer Activities ALL WINTER

Canada's Evergreen Playground

RETURN FARES
WINCHESTER
TO
VANCOUVER
VICTORIA
SEATTLE

*STANDARD $128.15
*TOURIST $111.85
COACH .....$ 97.15
* Sleeping car fares extra

Low meal rates on trains.

Attractive Fares And Train Services TO PACIFIC COAST!

Indulge in your favorite Summer sport—all Winter—in the balmy, invigorating climate of Canada's Evergreen Playground. Golf, hiking, riding, motoring, yachting, tennis.....enjoy majestic mountain scenery—see snow-clad Canadian Rockies en route.

Special Winter rates at hotels. Attractive rail fares now in effect and until May 14. Return limit: Standard, 3 months; Tourist and Coach, 6 months. Stopovers allowed at intermediate points. Enjoy Winter sports in the Canadian Rockies—special low rail fares in effect during January, February and March.

WINTER GOLF TOURNAMENT
Victoria — March 6-11, 1939

Full information from any ticket agent

Canadian Pacific

The Management and Staff of
CROWN BAKERY
Wish to thank their Many Friends and Customers for their patronage during the past year, and wish you all
Happy & Prosperous New Year
C. R. ROBINSON - Winchester, Ont.

HYNDMANS

We are glad to report that Mr. James Hyndman and Mrs. Lawrence Pelton are able to be out again after their recent illness.

Mr. and Mrs. Ray Grant and children, Mr. and Mrs. Lyall Crowder of Pleasant Valley, spent Sunday with Mr. and Mrs. Robert Grant.

Some in this locality are enjoying the electric lights which were turned on for the first on Friday, December 23rd.

We extend congratulations to Mr. Archie Brown and his bride, formerly Mabel McDougle, of Heckston, who were married on December 25th.

Mr. and Mrs. George Grant and Stanley,Mrs. McJuade of Groveton, Mr. Sam Grant, Mr. and Mrs. Bert Lattimore spent Friday the 25th with Mr. and Mrs. Allan Grant.

Mrs. Roy McCarley spent Tuesday with her daughter, Mrs. Arnold Dulmage, of Heckston.

Mr. and Mrs. John Beggs of Heckston, Mr. and Mrs. Robert Conley, Lee and Howard, and John, and Mr. Sam Grant spent Monday with Mr. and Mrs. James Lattimore.

Mr. and Mrs. Hiliard Kenny of Winchester, Mr. and Mrs. Ray Grant and family spent Monday with Mr. and Mrs Thomas Canning of Pleasant Valley.

Messrs. Richard Dunn of Hulbert, Leslie Millward of Johnstown and Miss Dorothy Gallingher, of Hulbert spent the week-end and holiday with Mrs. Laurel Beach and family.

Mr. and Mrs. E. Sommerville and family of Groveton, spent Friday last with Mr. and Mrs. James Sommerville.

Mr. Hubert Futter spent a day with Mr. Ray Grant the first of the week.

"Out of Nature's silence,
While human lips are dumb,
Unwavering, unsounded,
God's greatest sermons come."

"Modern Beauty Shop"

Wishes to extend the Season's Greetings and to thank their many customers for their patronage throughout the year.
Sincerely yours,
MRS. W. C. BARKLEY.
34-35p.

New Year Greetings



Charles E. Cross
TELEPHONE 72 - - WINCHESTER

HARDING'S ACID TREATMENT
For Arthritis, Rheumatic Pains, Sciatica, Lumbago, Kidney Troubles, Neuritis.
Ask MR. T. L. BROWN, Station Merchant, about it.

When You Require
Electric Wiring, Plumbing or Sheet Metal Work,
Phone 80W.
Free Estimates on any Work.

Justus Electric Co.
Telephone 80, Winchester.

Peerless Sales Books
are the best Counter Check Books made in Canada. They cost no more than ordinary books and always give satisfaction.
We are agents and will be pleased to quote you on any style or quantity required.
See Your Home Printer First

CASS BRIDGE

Mr. Willett Summers of Toronto University, is spending the Christmas holidays with his mother, Mrs. Herman Summers, and Laurie.

Mr. and Mrs. Lorne Bell, of Dundela, Mr. ad Mrs. Carl Bell of Dixons, Corners, are spending Christmas at their parental home, Mr. and Mrs. Howard Bell.

Mr. and Mrs. Frank Hogaboam, Mr. George Turner, Mr. Jim Bowman and Mr. Lorne Hogaboam spnet Friday in Ottawa.

Mrs. Russell Blaney spent a week-end recently in Cornwall visiting her sister, Mr. and Mrs. Kenneth McDonald, and her brother, Mr. Alex McGregor.

Rev. and Mrs. Whiting, of Ottawa, and Mr. John Jackson were guests of Mr. and Mrs. Thos. McOuat on Monday.

Mr. and Mrs. Dalton Robinson and family, Mr. and Mrs. Vincent Steele and children were Christmas guests of Mr. and Mrs. James R. Johnston on Sunday.

The annual Christmas entertainment at Cass Bridge was largely attended and greatly enjoyed by all. The proceeds amounted to over $14.00.

Mr. and Mrs. Silas Bellinger, Mr. and Mrs. Herbert Allen and Mrs. Alice Allen were guests of Mr. and Mrs. Ford Baker on Monday.

Mrs. Herman Summers entertained on Monday to a Christmas dinner, Mr. and Mrs. Clifford Summers and children, Mr. and Mrs. Willis McKercher and children.

Mr. and Mrs. James Utman of Winchester, Mr. and Mrs. Walter Erratt and family of Massena, N. Y., Mr. and Mrs. Frank Hogaboam, Mrs. John Hogaboam, Messrs. Lorne and Arnold Hogaboam were guests of Mr. and Mrs. Will Cook on Christmas Day.

Mr. Wendell Stanley, of Montreal, has been visiting friends here during the past week.

Mr. Wendell Stanley and Mrs. Duncan Monro visited Mr. and Mrs. R. Blaney on Thursday afternoon.

Mr. Robert McOuatt of Ottawa, Miss Fern McOuatt of Iroquois are home for their Christmas dinner on Monday. Miss Fern remained for her holidays.

Mr. and Mrs. Hilliard Kenney were guests of Mr .and Mrs. Don Kenny and Mrs. Mae Allison on Tuesday.

Mr. and Mrs. Wm. McDonald had Christmas dinner with her daughter, Mr. and Mrs. Gordon Baldwin on Sunday.

Mr. and Mrs. Thos. McOuatt were guests of Mr. and Mrs. John Jackson at Oak Valley on Saturday.

Mr .and Mrs. Clifford Summers and children were guests of Mr. and Mrs. Jack McOuatt for tea on Monday evening.

Mr. and Mrs. Harold Clark and children, of Inkerman, Mr. and Mrs. Adren Bell spent Chistmas day with Mr. and Mrs. James Patterson.

Mr. and Mrs. David Stanley and family of Montreal, Mr. and Mrs. Elgin Black and children, of Winchester, Mrs. Bowman and Ivan, of Inkerman, were guests of Mr. and Mrs. James Bowman on Christmas.

Masters Jackie and Bobbie Dawson visited at the Hogaboam home on Saturday afternoon.

Mr. and Mrs. Lorne Cook spent Christmas day with her brother, Mr. Jas. Fawcett, at Hainesville.

Miss Gladys Cook had Christmas dinner with Mr. and Mrs. James Cardwell on Sunday.

Mr. and Mrs. Byron Dawson and children spent Christmas day at Cumberland.

Mr. Roy Johnston had the misfortune to break his arm last week.

Guests of Mr. Ray Munro during the week were Mr. Ray Cook, Mr. Walter Johnston and Mr. Wendell Stanley.

Mr. and Mrs. Ernest Monro and Ray, Mrs. Duncan Monro were guests of Mr. and Mrs. Alex Summers to a Christmas dinner on Monday.

Mr. and Mrs. Stanley Greer and Arthur, of Prescott, Mr. and Mrs. Dan Shaver, Gordon and Doris, of Vancamps, Mr. and Mrs. Ernie Durant, Mr. Clinton Armstrong, Chesterville, were spending Chistmas day with Mrs. Geo. Durant and Mr. and Mrs. Kenneth Durant.

Mr. and Mrs. Lorne Cook visited her sister, Mrs. James Dewland, at Williamsburg, one day last week.

Mr. and Mrs. Russell Blaney, Mr. George Turner and Eldon Turner, and Miss Hattie Turner were entertained to Christmas dinner on Monday at the home of Mr. and Mrs. Don Kenney and Mrs. Mae Allison.

Mr. and Mrs. Gordon Baldwin were guests of Mr. and Mrs. Elzie Johnston to a Xmas dinner on Sunday evening.

Mr. and Mrs. Ray Brown and children, Mr. and Mrs. Kenneth Cinnamon and children were guests of Mr. and Mrs. Thos. Johnston for Christmas dinner on Sunday.

Miss Dorothy Francis had tea with Mr. and Mrs. Gordon Baldwin on Wednesday.

Mr. and Mrs. Harold Link had Christmas dinner on Monday with her parents, Mr. and Mrs. Robert Bryan, at Mountain.

Mr. and Mrs. Jack McDiarmid, Mr. and Mrs. Ellis Casselman of Elma, were guests of Mr. and Mrs. Bernice Casselman on Monday.

Mr. Clark Hutt had dinner with his mother at Inkerman on Monday, while Mrs. Hutt had dinner with her parents.

DISTRICT NEWS

NATION VALLEY

We are glad to report Mr. Archie Black home from the Cornwall General Hospital much improved in health.

Miss Ida Munro and brother, James, entertained their sisters and brothers on Christmas Day.

Mr. and Mrs. Preston McIntosh, and Messrs. Rae Hirst and Percy Rae spent Christmas day with Mr. and Mrs. Cecil Rae of Inkerman.

Mrs. W. G. Barkley entertained her family for Christmas on Saturday.

Mr. and Mrs. Jno. Cross ,of Merrickville, visited their daughters, Mrs. Carl Fetterly and Mrs. Sherman Ball over the week-end.

Mr. and Mrs .Iden Merkley and Miss Hilda spent Monday with Mr. and Mrs. Wm. Rae and family.

Mr. Harold Jamieson of Toronto, is home on holidays.

Mr. and Mrs. Geo. C. Merkley entertained their family on Christmas day.

Mr. and Mrs. Ernie Munro and son, Rae, Mrs. D. M. Munro of Cass Bridge, and Mr. and Mrs. M. Black and Mr. and Mrs. John Barrett and Melba of Melvin Settlement, spent Monday with Mr. and Mrs. A. D. Summers.

Mr. and Mrs. Robert Allison and Master Malcolm visited their respective homes on Christmas day.

Mrs. Malcolm Rae is visiting her parents at Hammond, Ont.

Mr. and Mrs. Preston Rae and little son, of Morrisburg, Mr. and Mrs. Douglas Rae and son, Allan, of Ottawa, and Miss Mabel Rae, of Stoney Creek, spent the holidays with their parents, Mr. and Mrs. Walter Rae.

Mr. and Mrs. Cecil Garlough visited their respective parents on Xmas day.

Mr .and Mrs. Geo. A. Merkley entertained their family and Mr. Grant Gray and son, Ralph, on Christmas day.

Mr. Ollie Summers of O.A.C., Guelph, is home for the holidays.

Mr. and Mrs. Jay Bailey and Miss Helen Scott spent Monday with Mrs. Bailey's father, Mr. Roland Shaver and Mr. and Mrs. Milton Shaver of Chesterville.

Mrs. Archie Black and daughter, Miss Lila Weegar, visited Mr. and Mrs. Orlin Barkley of Morrisburg.

Mrs. Almon Summers entertained her family on Xmas day, also her sister, Miss Margaret King, of Winchester.

VANCAMP

Mr. and Mrs. Leslie Crump, of Chesterville, Mr. and Mrs. Willis Riddell and Margaret were Christmas guests of Mr. and Mrs. W. J. Riddell on Saturday.

Mr. and Mrs. A. W. Morrison were week-end guests of friends in Smiths Falls and Jasper.

Miss Irene Brown of Grantley is home for the Christmas holidays.

Mr. and Mrs. Jud Levere and family spent Saturday with Mr. and Mrs. Madden of Hallville.

Mr. and Mrs. Orvil Kirker and son, of South Mountain, were guests on Sunday of Mr. and Mrs. Jim Wylie.

Mr. and Mrs. Alex Wylie, Mr. and Mrs. Wilis VanAllen and Mr. Cecil Levere spent Tuesday in Ottawa.

Miss Helen Taylor entertained her pupils on Wednesday afternoon at Williamsburg Theatre.

Mr. and Mrs. K. J. Guy and family spent last Sunday evening with Mr. and Mrs. Gordon Guy.

Mr. and Mrs. A. E. Byrd entertained the following to a Christmas dinner on Monday: Mr. and Mrs. Sanford Byrd and Fernly, Mr. and Mrs. John Byrd and family, Mr. and Mrs. Clayton Byrd and family, Mr .and Mrs. Lloyd Byrd and family, Mr. and Mrs. Nelson Merkley and family, Mr. and Mrs. W. J. Christie and family.

Mr. and Mrs. Amos Swerdfeger and Carl had Christmas dinner on Monday with Mr. and Mrs. Milton Suddaby.

Miss Addie Grant spent Christmas with her parents at Hyndman.

Guests of Mr. and Mrs. Willis VanAllen on Sunday were Miss Pettingale and Mr. Sloan, of Montreal.

Mr. and Mrs. B. P. Richardson and Percy were Christmas guests of Mr. and Mrs. Kenneth Richardson.

Guests of Mr. and Mrs. George Walter for Christmas dinner on Monday were Mr. and Mrs. Lorne Guy and family, of Inkerman, Mr. and Mrs. Avery Francis and baby, Mr. and Mrs. Dawson Levere and family, Mr. and Mrs. Archie Levere and family and Mr. and Mrs. Jud Levere and family.

Mr. and Mrs. Herb VanAllen and family were guests to a Christmas dinner at Iroquois on Monday at the home of Mr. and Mrs. Lawrence Merkley.

Mrs. K. J. Guy, Mrs. A. E. Byrd. Misses Edna Swerdfeger and Grace Byrd and Mr. Sanford Byrd spent Tuesday in Ottawa.

Mr .and Mrs. Robert McEwan, Miss Hilda Bellinger and Mr. Nelson Bellinger took tea on Sunday evening with Mr. and Mrs. McGrath, of Ottawa.

Mr. and Mrs. Karl Guy spent Christmas with Mr. and Mrs. John Rendre.

Mr. Norman Morrison, of Saskatchewan, is spending some time with his brother, Mr. A. W. Morrison, and Mrs. Morrison.

Mr. and Mrs. K. J. Guy and family spent Christmas with Mrs. T. Armstrong of South Mounatin.

MOUNTAIN

Mr. and Mrs. Mac Justus and daughter, Marilyn, of Trenton, were week-end guests of Mr. and Mrs. H. J. Richardson.

Mr. Robert Cheney of Ottawa, is spending the Christmas holidays with his grandparents, Mr. and Mrs .R. D. Cheney.

Monday guests of Mr. and Mrs. Allen VanAleen were: Mr. and Mrs. Joe McCordick and family, North Gower; Mr. and Mrs. Andrew Logan of Kemptville and Mr. and Mrs. C. W. VanAllen and daughter, Claire.

We are sorry to report the death of Mrs. MacMillan, of Maxville, on Friday morning. The deceased was a sister of Mrs. A. Hoy. We extend our sympathy.

Mr. and Mrs. Herman Hamilton, of Iroquois, were Monday guests of Mrs. Bouck.

Mr. and Mrs. W. J. Irving and Miss Ethelwyn and Miss Rose Cross were Sunday guests of Mr. and Mrs. Irving, of Chesterville.

Mrs. J. McGillis and Mrs. M. Olmstead spent the Christmas weekend with their brother, Mr. and Mrs. Sid Nevins, of Easton's Corners.

Mr. and Mrs. Garnet VanAllen and family of Kemptville, and Miss Beach spent Christmas with Mr. and Mrs. Sam Finlay on Monday.

School is closed for the holiday season and Miss Betty Bainbridge of Erin, Ont., and Miss Eileen Smyth of Dundela, are spending the holiday season at the home of their parents.

Miss Mabel Marquette was a week-end guest of her sister, Mr. and Mrs. Arthur Williams, of Vancamp.

Miss Lulu Barker is visiting friends at Prescott this week.

The Mountain United Sunday School Concert was held in the I. O. O. F. Hall on Friday evening, with Rev. W. R. Johnston acting as chairman. At the close of the program a visit from Santa was enjoyed by the children.

Mr. and Mrs. S. S. Rose and family of Rose Haven, spent Christmas Monday with Mrs. E. Rose of Town.

Mr. and Mrs. H. C. Fader spent Sunday with Mr. and Mrs. E. Gilroy of South Mountain.

Mr. and Mrs. Chas. Robinson were Christmas guests of Mr. and Mrs. Wm. Shaw, of Hallville.

Mr. and Mrs. Edward Craig and Mrs. Robena Balkwell of Oxford Millls, were Sunday guests of Mrs. R. Beggs.

On Saturday afternoon, the Mountain I. O. O. F. Lodge held a short program in the hall, with Mr. Walter Lawrence acting as chairman. During the program Rev. Mr. Beatty of Hallville and Rev. W. R. Johnston of South Mountain brought greetings. Others taking part in the program were: recitation, Miss Helen Clarke; duet by Misses Eileen and Shirley Kennedy; piano solo by Miss Eileen Cheney. Miss Violet VanAllen presided at the piano.

Santa Claus was present and treated all the boys and girls to a sack of candy and nuts, after which all joined in singing the National Anthem.

SOUTH MOUNTAIN

Mr. David Berry, who has been taking a business course at Guelph, spent the Christmas holidays with his parents, Mr. and Mrs. Leroy Berry.

Born at the Grace hospital, Ottawa, on Saturday, Dec. 24th, to Mr. and Mrs. Hilliard Boyd, a son.

Mr. and Mrs. James Oshier of Osgoode, spent Christmas with Mr. and Mrs. Wm. G. Farel.

Little Miss Betty Workman of Cardinal, spent the week-end with her aunt, Mrs. Eli Montgomery.

Messrs. Ted and Eugene Barry are spending the holidays with their aunt at Montreal.

Miss Freida Patton, who has been attending college at London, Ont., is spending the holidays with her parents, Mr. and Mrs. Chas. Patton.

Guests at the home of Mr. and Mrs. Eli Montgomery on Christmas were, Mr. and Mrs. Wallace Workman and family and Mr. Roy Wells of Cardinal, Mr. and Mrs. Percy Dillabough, Mr. and Mrs. Louis Gravelle of Ottawa, and Mr. Fred McIntosh of Peltons Corners.

Mr. Roy Lennox, of Sudbury, is spending his holidays with his parents, Mr. and Mrs. Joseph Lennox, of Pleasant Valley.

Mr. Wm. G. Farrell and James Oshier were down to Williamsburg one day recently.

Mr. and Mrs. Harrison Cameron and children of Cornwall, spent the week-end with Mr. and Mrs. John Cameron of town.

Mr. Will Johnston spent the week-end at his home at Ottawa.

Mr. and Mrs. Chris Wynn spent Xmas with Mr .and Mrs. John Millar of Glen Stewart.

Mr. Clifford Berry was out to Cardinal Sunday and spent the day with Mrs. A. Moulton.

Miss Kate Thompson visited Mrs. Norman Barnhart a few days this week.

Mr. John Cameron has purchased a new car.

We extend our sincere sympathy to Mrs. Mary Baldwin on learning of the death of her only sister, Mrs. Clarke Workman, at the home of her son, Harry Workman, on Tuesday, Dec. 20.

Mrs. S. J. Bolton visited her daughter, Mrs. Alfred Hamel, of town, last week. She left to spend Christmas with another of her daughter's at Massena, N. Y.

Mrs. Wm. Shaver visited her grandmother, Mrs. Murdock, one day last week.

Mr. and Mrs. Robert Anderson and Mr. Clifford Berry spent the first of the week with Mrs. Alwyn Wright and Mrs. J. Anderson of Gananoque.

Mr. Harry Baldwin, of Toronto, called on his mother, Mrs. C. Payne, Saturday.

Mr. and Mrs. Harry R. Murdock and baby, Clair, and Mrs. R. Murdock spent last Sunday with Mr. and Mrs. Wm. Shaver of Baldwin's Bridge.

Mr. and Mrs. Tan Cameron and Miss Doris Cameron were down to Cornwall recently.

Mr. Chetwynd, of Montreal, spent the Christmas holidays with his brother, Mr. Douglas Chetwynd, of town.

Mrs. R. Murdock and Glenna spent Christmas with Mr. and Mrs. Erroll G. Murdock.

Mr. and Mrs. Fred Barriger and Mr. and Mrs. Ernest Boyd were out to Mr. and Mrs. Edgar Foster's on Sunday.

Mr. and Mrs. Geo. Locke, of Morrisburg, were Christmas guests of Mrs. E. Cleland and Miss Jessie Cleland.

Mr. and Mrs. Harry R. Murdock and baby Clair, and Mr. and Mrs. Joseph Lennox and Miss Nelda Lennox were Christmas guests of Mr. and Mrs. Arthur Fader, of Iroquois.

Messrs. Bruce Ogilvie and Hilliard Boyd, Mr. and Mrs. Thos. Shaver and Miss Eileen Boyd were into Ottawa on Sunday.

Mr. and Mrs. Norman Armstrong entertained their family to dinner and tea on Monday.

Mrs. R. Murdock and Glenna spent part of Thursday and Friday with Mr. and Mrs. Delbert Murdock of Pleasant Valley.

Mr. and Mrs. Orval Kirker and Garry were guests of Mr. and Mrs. J. Wylie of Vancamp for Christmas.

MOREWOOD

Miss Bessie Mewhort, of the High School staff, is spending the Christmas holidays at her home in Toronto.

Miss Sybil Dillabough, of Portland, is spending the holidays with her mother, Mrs. A. Dillabough.

Miss Ruth McIntosh of the Public School staff, is spending the holidays at her home in Berwick.

The Sunday School concert which was held in the United Church hall on Thursday evening, Dec. 22nd, was well attended. The program consisted of duets, dialogues, short plays, choruses, etc.

Miss Marion Marcellus of Toronto, is visiting her parents, Mr. and Mrs. Wilburn Marcellus.

Mr. and Mrs. Robert Rainey, Mrs. Rodney Marcellus have moved to their new home in Chesterville.

Mrs. A. E. Glasgow of Cannamore, visited for a few days with Mr. and Mrs. Frank Jervis.

Mr. Linden McLeod is spending the holidays with his parents, Mr. and Mrs. John McLeod.

Mr. Lennox Babcock is spending the holidays at his home in Kingston.

Mr. and Mrs. Emerson Swerdfeger, of Massena, N. Y., Miss Gladys Swerdfeger of Orillia, Miss Pearl Swerdfeger of Ottawa, visited for a few days with Mr. and Mrs. Jacob Swerdfeger.

Mrs. Lettie Bogart and daughters, Jean and Kathleen, spent Christmas at the latter's home, Mr. Robert Kenny, of St. Alberts.

Mr. Donald McLeod is spending a few days with his daughter, Miss Mary McLeod, of Kingston Hospital.

Mr. and Mrs. Alcide Lanoue and daughters, of Massena, spent Christmas at the latter's home, Mr. and Mrs. Jacob Swerdfeger.

Miss Marjory McGregor, of Dernby, is visiting with her mother, Mrs. Jennie MacGregor.

Mr. and Mrs. James MacMillan visited on Christmas day at the former's home. Mr. and Mrs. MacMillan, of Apple Hill.

Miss Myrtle Casselman is spending the holidays with her parents, Mr. and Mrs. Mahlon Casselman.

Miss Blanche Loucks, of Wales, Miss Dora Loucks of Moulinette is spending the holidays with their mother, Mrs. E. Loucks.

Mr. and Mrs. Ralph Jervis of Beachburg, spent the holidays with their parents, Mr. and Mrs. Frank Jervis and Mr. and Mrs. Willie Fielding.

Mr. and Mrs. Fred Saunders and family of Montreal, Dr. Arnott MacGregor of New York, Miss Onah MacGregor, Reg. N., of New York, spent Xmas with Mrs. D. MacGregor.

The members of the Wanaketa C. G. I. T. group with their leader, Mrs. Harold Faulkner, marched in a body to the home of Mrs. Wilson Steinberg, a shut-in, and presented her with gifts.

The annual meeting of the United Mission Band met at the home of the leader Mrs. Harold Allison, and the following officersw ere elected for 1939:

Past presidnt, Helen Faulkner; president, Doreen Faulkner; vice president, Doris Loughridge; secretary, Everon Barrington; treasurer, Erla Steinberg.

Subscribe now to the Winchester Press and enjoy reading it each week!

Next Week at the "Picadilly Theatre"
WILLIAMSBURG, ONT.

Monday, Tuesday and Wednesday



Thursday, Friday and Saturday
"That Certain Age"
STARRING
"DEANNA DURBIN"
—with—
Jackie Cooper, Melvyn Douglas, Irene Rich and John Halliday.
This Is Deanna's Greatest Picture, DON'T MISS IT!

THIS FRIDAY & SATURDAY



Midnight Show, Jan. 1

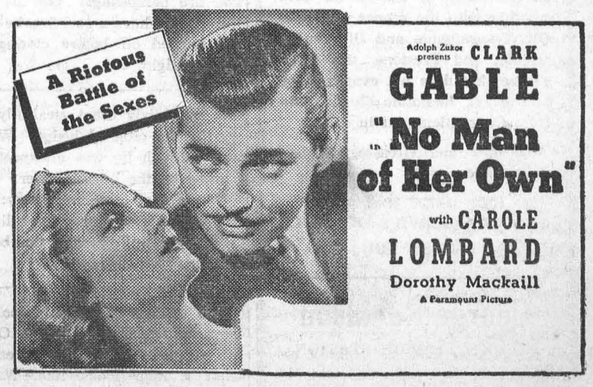

PICOBAC
PIPE TOBACCO
FOR A MILD, COOL SMOKE

Announcement!

I WILL NOT BE AT MY OFFICE FOR THE GREATER PART OF JANUARY, 1939. I WISH TO TAKE THIS OPPORTUNITY OF EXTENDING BEST WISHES FOR THE YULETIDE SEASON.

GEO. J. HUNT,
Registered Optometrist
OFFICE IN REXALL DRUG STORE
CHESTERVILLE - - ONTARIO
Residence Telephone No. 10-W.
Evenings By Appointment

Changing Times!

Great changes have taken place since the women folk had to smuggle a few handfuls of grain in their aprons to feed a few half-starved hens, which were exceptionally good, to start laying, to produce enough eggs for Easter.

Now the men take charge of feeding, and whereas they used to talk horse, now they talk of the high percentage their hens produce.

TRY
Lakko O.A.C. Laying Mash
AND WATCH YOUR PERCENTAGE CLIMB!

Hugh McMaster
PHONE 43, WINCHESTER

HENDERSON LODGE, NO. 383, A. F. & A. M., WINCHESTER
Meets on Second Friday of each month in Sweet's Block, at 8 o'clock.
Visiting Brethren always welcome.
Rufus Keyes, W.M. W. A. Rowat, Sec.

HORSES FOR SALE
McIntosh's Sale and Exchange Stables, Telephone 610 r 4; P. O. Box 27,
F. R. McIntosh, Prop.,
46tfc. Winchester Springs.

CANADIAN PACIFIC



Time Table

WEST-BOUND

From Montreal—at 1.15 a.m., daily, flag stop for Belleville and beyond to Toronto, Ont., Detroit, Mich., and Chicago, Ill.

From Montreal—at 11.48 a.m., daily except Sunday, stopping at intermediate stations to Toronto, Ont., and Hamilton, Ont. Parlor Car and Buffet Service.

From Montreal—at 7.00 p.m., daily except Sunday, stopping at intermediate stations to Smiths Falls, Ont., and Perth, Ont.

EAST-BOUND

From Chicago, Ill.,—at 5.43 a.m., daily, flag stop for Montreal and beyond.

From Perth, Ont.—at 8.41 a.m., daily except Sunday, stopping at intermediate stations to Montreal.

From Toronto, Ont.—at 4.34 p.m., daily, except Sunday, stopping at intermediate stations to Montreal. Parlor Car and Buffet Service.

For further particulars, apply to O. L. Worthen, local agent. Telephone No. 5.

WHY TAKE CHANCES?
Delay Is Dangerous!

Now is the time to have your car put in shape for winter driving. Let us insure it against the cold weather with the proper grades of Oil, Transmission and Differential Grease, and Prestone, the Anti-Freeze that does not evaporate or boil away. Radiators Flushed and Hose Connections put in shape.

Washing and Greasing. Prices Reasonable.

TRY OUR SERVICE—WE WILL PLEASE YOU!

George Robinson
BLAIR'S SERVICE STATION
Phone 65, Winchester, Ont.

REDUCED FARES

Between All Points In Canada

NEW YEAR'S

FARE AND A QUARTER FOR THE ROUND TRIP

Good going December 30 up to 2.00 p.m. January 2. Return limit to leave destination not later than midnight Tuesday, January 3, 1939.

FARE AND A THIRD FOR THE ROUND TRIP

Good going Tuesday, Dec. 20 to Monday, Jan. 2, inclusive. Return limit to leave destination not later than midnight, Saturday, January 7, 1939.

PREPAY A RAILWAY TICKET
An Unusual New Year's Gift

MINIMUM SPECIAL FARE: 25c

Full information from agents.

CANADIAN PACIFIC

TURKEY ONCE FIGURED ON THE CABOT COAT OF ARMS

Tradition has it that the first turkey was brought to England by one of Sebastian Cabot's chief lieutenants. This is supported by the fact William Strickland who accompanied Cabot on several of his voyages, adopted a turkey rampant as his crest on being granted arms in 1551.

At any rate, the popularity of the turkey as the principal item in the Christmas dinner menu has lasted well over 300 years.

But if you think that the little "turkey" has anything to do with the country of that name you are mistaken. The bird is a native of North America, where it was discovered by the early Spanish navigators.

Exactly how it got its name is a mystery.

LORD STRATHCONA'S ADVICE TO YOUNG MEN

Lord Strathcona gave the following advice to young men: "Be content with your lot, but always be fitting yourself for something higher. Do not despise what you are. Be satisfied for the time, not grumbling and find fault. If you want to get higher, to a better position, only cheerful persistence will bring you there; grumbling will not help you an inch. Your future really depends almost entirely on yourself, and is what you like to make it; I would like to impress this fact upon you. Do the work yourself; don't wait for your friends to use their influence on your behalf; don't depend on the help of others. Of course, opportunity is a great thing, and it comes to some men more frequently than others. But there are very few it does not visit at one time or another, and if you are not ready for it, and have not prepared to welcome it, that is your fault, and you are the loser. Apart from what we call genius, I believe that one man is able to do as well as any other, provided the opportunity presents itself and he is blessed with good health.

SEVEN SIMPLE RULES FOR GOOD HEALTH

During th last 21 years The Bell Telephone Company of Canada has paid out over $3,600,000 in the form of sickness benefits to its employees. A study of the more than 40,000 cases of illness involved has revealed that ailments of the respiratory system—such as colds, laryngitis, influenza, bronchitis, and tonsilitis—were responsible for, by far, the greater part of this expenditure.

If the experience of this company is to be taken as a criterion, the seven simple rules for good health during wintertime—about which Bell employees were reminded recently—should be of general interest. They follow:

1. Keep room temperature around 72 degrees.
2. Keep air moist—fill radiator pans with warm water regularly.
3. Sleep with windows open, but keep out of drafts.
4. Keep fresh fruits and vegetables on your daily menu.
5. Wear enough clothing when outdoors—not too much when inside.
6. Avoid going out into the cold when you are perspiring.
7. If you have a coal fire, be sure gases are burned off before closing dampers for the night.

A small boy crept stealthily into the gap in the orchard hedge. When halfway through he was unexpectedly confronted by the burly farmer.

Like a shot came the query:

"Where are you going, you little imp?"

"Back again!" gasped the boy, as he suddenly vanished.

The modern girl's hair looks like a mop, says a bishop. That's O K. with the modern girl. She doesn't know what a mop looks like.—Wall Street Journal.

HINTS FOR THE HOME

Adding a little soda to the cream when churning will tend to cause scattered bits of butter to gather easily.

To remove iodine stains dissolve a a small quantity of water and let the heaping tablespoon of Epsom salts in stain soak until it washes out easily.

To clean white wicker furniture, brush with salt water (4 tablespoonsful of salt to 1 gallon of water) using a stiff nail brush. Rinse, wipe as dry as possible and complete drying in open air.

To make camphorated oil at home place one ounce of camphor and one pint of olive oil in a jar and place jar in a saucepan of boiling water till camphor is dissolved, then bottle for use.

Damp walls may be remedied by applying a varnish made of one part shellac and two parts of naptha. (The resultant disagreeable odor soon wears off and walls will be perfectly impervious to dampness).

SOME NEW IDEAS IN THE BUSINESS WORLD

1. Synthetic bristles are now made of a plastic extruded through holes of the desired size. The bristles can be made in virtually any length. They are not softened by water, stiffness can be accurately controlled. For the present production is limited and the entire output is being used in tooth-brushes.

2. For drawings, maps, and plans, there is a new filing case that allows vertical filings in folders. There is a saving in space, drawings are more easily filed and found. Special light springs keep the folders vertical and compressed to prevent crumpling. The cases are mounted on casters and easily moved. The cover is arranged to give protection against dust and water seepage.

3. An unusual fire place is water-jacketed to provide hot water heat for the rest of the house while the open fire is enjoyed in one room. It can be used as an auxiliary heating system and is particularly adapted for small homes, hunting lodges and the like. It is economical to install and does not require electricity or running water.

4. Galvanized roofing of a new type has a spring-pressure lap which is said to make it storm-proof, weather-tight, and easily installed. It is available in three grades of metal—copper-bearing steel, open-heart steel, and ingot iron. It has a special finish so that it can be painted immediately. Drainage channels and siphon-breakers are built in features.

5. An electric light socket is now made of a synthetic plastic, except for the electrical conductors, and is said to be lighter in weight and to avoid the necessity of using a paper shell insulation. It is made in three different sizes to fit 1-4", 3-8" and 1-2" threaded pipe couplings.

6. Roof gutters and spouting are kept free of leaves and trash by a new heavy wire mesh which is built to snap in place and is held by spring tension. Without the trash to hold moisture, the eaves troughs dry more quickly and therefore rust less. The wire is strong enough to keep out small animals and birds.

URGE CONSERVATION POLICY

With a view to stopping the indiscriminate cutting of woodlots, the Norfolk Chamber of Commerce has passed the following resolution for submission to the Ontario Government:

"That the Norfolk Chamber of Commerce petition the Ontario Legislature to enact legislation covering a definite county forestation and conservation policy for Ontario. That this policy include such clauses as to prevent wasteful cutting of inmature timber, creating fire hazards, blow sand and erosion conditions. That the provisions of such an act come into effect in only those counties which by resolution of the County Council wish to accept it. That provision be made for the appointment of a County Forester who will, under the supervision of the Reforestation Committee of the County Council, enforce the act."

HOSPITALS TO RECEIVE GIFTS OF IRON LUNGS

Every hospital in the British Empire wil have an "iron lung" these to be the gift of Viscount Nuffield, motor maker and philanthropist. There will be about 5,000 of these lungs provided at a cost of about $2,500,000. Production of some is already under way.

It was believed this latest benefaction of Lord Nuffield, who has given away 8,000,000 pounds ($40,000,000) in the last two years, was prompted by recent outbreaks of infantile paralysis in Great Britain.

Asked about outlying districts of Canada, Lord Nuffield said these places might present some difficulty but "If they want one they must have one."

Delightful Holiday Menu

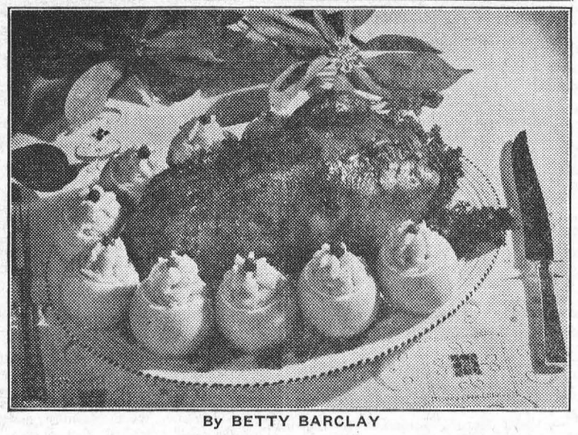

By BETTY BARCLAY

Green sauce and gooseberries for a green goose—with a dash of lemon or orange juice—was recommended for a festive meal as long ago as 1762 by William Gelleroy, "late cook to her Grace the Duchess of Argyle, and now to the Lord Mayor of the City of London."

To thousands of families today a goose is the holiday bird par excellence—whether served with Gelleroy's green sauce or a more modern accompaniment of whipped sweet potatoes in orange shells! Before going ahead with the menu and tested recipes for a grand dinner built around the traditional roast goose, the green sauce recipe from the Lord Mayor's cook's cookbook may delight you with its simplicity.

"Take a handful of sorrel, beat it in a mortar and squeeze the juice out, add to it the juice of a lemon or an orange and a little sugar, heat it in a pipkin and pour it into your dish. You should never let your green sauce boil, if you do it will become yellow and turn to curds. You may add gooseberries to the green sauce."

Holiday Menu

Winter Fruit Cup
Olives Radish Roses
Roast Goose with Celery Stuffing
Apple Sauce
Whipped Sweet Potatoes in Orange Shells
Buttered Peas Hot Rolls
Individual Plum Puddings with Hard Sauce
Mints Coffee

Whipped Sweet Potatoes in Orange Shells

4 cups boiled or baked sweet potatoes
2 teaspoons salt
2 tablespoons melted butter
Orange juice to moisten and whip
8-10 orange shells

Whip sweet potatoes with salt, butter and orange juice. Heap into orange shells. Make rosettes on top of each orange by forcing potato through a pastry tube. Put in moderate oven (350° F.) for 20 minutes, or until heated through. Top each orange with a candied cranberry or cherry. (Serves 8-10.)

To make shells, choose clean-skinned oranges of medium size. The California navel oranges, which come into market at the holiday season, are especially good for this purpose because of their smooth-textured, bright-colored peels. Cut off tops of oranges and remove pulp and juice with a sharp knife or spoon. The shells may be prepared the day before using and kept fresh by covering with damp cloth and storing in a cold place.

Hard Sauce

3 tablespoons butter
2 cups powdered sugar
2 tablespoons lemon juice
2 tablespoons orange juice
1 teaspoon grated orange peel

Cream butter and sugar together. Add fruit juices and rind. The holiday motif may be carried out by coloring sauce green or red with a bit of food coloring. This sauce is also an excellent icing for cakes and cookies.

SERVE CANADIAN FINNAN HADDIE

Keep the Family Energy up on Cold Winter Mornings.

With a good breakfast, the family steps out into the brisk wintry air with a smile and "Isn't this a grand day!" feeling. This Canadian Finnan Haddie is an ideal breakfast because it's nourishing, delicious and easy to prepare. And it's really a great help to a busy mother on the days when the family straggle down to breakfast and the children have to be bundled into snow suits and mittens, because it keeps at the right serving temperature in the oven. (What mother hasn't had to stop and sew a chewed thumb in a mitten, or help the youngest into galoshes! That's the time when a breakfast that "waits" without spoiling really counts!) Here's the recipe Try it tomorrow and serve it often!

Canadian Finnan Haddie In Milk

1 Canadian Finnan Haddie (about 2 lbs.); 1 cup water, 1 cup milk (warmed); 2 tablespoons butter.

Cover the fish with water and simmer until thoroughly heated. Drain and add 1 cup of warm milk and two tablespoons of butter. Place in the oven to keep warm, but do not leave long enough for the milk to curdle. (The fish is simmered in water because the smoked fish would curdle in milk at a high temperature). Serve with a garnish of Canadian bacon curls. Serves 6.

With fruit ,and a hot cereal and a beverage, this Canadian Finnan Haddie is an ideal breakfast. Serve it with a vegetable and lyonnaise potatoes for a quick lunch and get added renown from your most important critics—your own family!

MONEY TRAINING

Children should have training in handling money. Quite small children get a thrill out of handling money even when it is spent on necessities. Send them to the stores to buy for you. Start them on the staples where there is no possibility of going wrong. Let them buy occasionally at a self-service store where they have to do their own choosing. Besides giving experience in handling money, it trains their judgment. A boy who had just started to shop for his mother came home one day and said he hadn't known what to do. Soap flakes were two for nineteen and so was celery, so it was cheaper to buy two. Finally he decided to buy two of the soap flakes as they would keep, and only one bunch of celery, as it needed to be fresh. Sound reasoning and a good exercise in judgment.—Lachute Watchman.

While demonstrating to some friends how his father accidentally discharged his rifle in the house, John Labiolette, jr., son of John Laviolette, sr., of Austin, Pontiac, shot off one of his toes recently. The youth held the gun pointing toward his foot when it discharged.

IT'S A MORAL DISGRACE—

To go through life a failure when you possess success qualities;

To be anything less than a real man or a real woman;

To fail to do your best and look your best;

To have only half tried to make good;

To put into work you are paid to do only half hearted effort;

To do things that are not morally honest even though you may act within the law;

To go about with a scowl on your face when a smile can do so much good;

To be a pessimist where there is so much good in the world;

To be grasping and greedy, trying to get every possible advantage for yourself and never thinking of the man at he other end of the bargain.

OPPORTUNITY

The actual fact is that in this day opportunity not only knocks at your door but is playing an anvil chorus on every man's door, and then lays for the owner around the corner with a club. The world is in sore need of men who can do things. Indeed, cases can easily be recalled by every one where Opportunity actually smashed in the door and collared her candidate and dragged him forth to success. These cases are exceptional, usually you have to meet Opportunity half-way. But the only place where you can get away from Opportunity is to lie down and die. Opportunity does not trouble dead men, or dead ones who flatter themselves that they are alive.

—Elbert Hubbard.

MELVINS

(Too Late For Last Week)

Mr. and Mrs. Robert McDonald, of Ormond, spent Tuesday afternoon at the home of Mr. and Mrs. S. Christie.

Mrs. J. A. Erratt is spending some time at the home of Mrs. Easton, of Watertown, N. Y.

Mr. A. Christie recently purchased the richly bred young Holstein bull, Count Pabst Masterpiece, from J. Erskine Robertson, of Dalmeny. His dam, Alberta Walker Posch, is on test and promises to qualify with a good margin and a test well over 4%. His sire, Pabst Masterpiece, is one of the outstanding bulls in Eastern Ontario and has won many prizes at leading exhibitions.

Mr. Wm. Dickson, Winchester, spent of Mr. J. A. Erratt.

Mrs. Richard Scott spent Saturday and Sunday with Mrs. John Scott of Winchester, who is ill.

The children of our Sunday School were presented with their annual treat of candy and nuts after the Sunday School last Sunday. Little Miss Melba Barrett received the prize for best attendance during the nine months, given by Mrs. M. R. Black, having only missed two Sundays. Misses Genevieve Black and Marian Scott received prizes for memorizing verses given by Mrs. A. Christie. The S. School will be closed until April.

Crime.

Disgrace does not consist in the punishment, but in the crime.—Alfieri.

GLEN STEWART

Mr. and Mrs. Millard Thompson and daughter, of Phily, N. Y., spent Christmas with her parents, Mr. and Mrs. Thomas Duncan.

Mr. and Mrs. Charlie Thorpe and family of Shanly, Mr. and Mrs. Gordon Warren and son, of Hainsville, Mr. and Mrs. Chester McDermott and family and Mr. and Mrs. Ken Sayeau and daughters, enjoyed Christmas dinner on Saturday with Mr. and Mrs. George Warren.

Mrs. Henry Boyad is spending the Christmas holidays with friends at Smiths Falls.

Mr. and Mrs. J. C. Adams and Irene took Christmas dinner Sunday with her parents, Mr and Mrs. Howard Wylie.

We are sorry to report Mrs. Stewart Christie and Mr. Charles Anderson both on the sick list. Their many friends hope for a speedy recovery.

Mr. S. H. Hamilton and mother, of the Valley, Mr. and Mrs. Norman Baker and boys, of Hainsville, spent Christmas day with Mrs. S. H. Hamilton.

Mr. and Mrs. David Hamilton spent Saturday in Winchester.

Chester Warren and boys, of Cardinal, spent Sunday with his parents, Mr. and Mrs. George Warren.

Mr and Mrs. Harry Warren spent Sunday with her parents, Mr. and Mrs. Osborne Coons, of Shanly.

Mr. Fred Lannin and son, of Winchester, called on J. C. Adams on Monday evening.

GLOVE PLEDGES

You may be unaware of it, but if this Christmas you send a pair of gloves as a present, you are making a symbolic gesture. In ancient times gloves were sent to mend broken ties, patch quarrels and cement friendships. They were supposed to represent the handshake of friendship; in the Middle Ages they were used as pledges of faith, and a king's glove was a guarantee of safe ocnduct in his territory.

Queer though it may seem, gloves were not first worn in cold countries, but in Egypt, where many fashions originated. The oldest pair in existence was found in the box of royal robes in King Tutankhamen's tomb. It was not until the eleventh century that Europe adopted the fashion, and in the thirteenth century the glovers of Perth founded their famous company.

Telephone 21, the Winchester Press, when you need any job of printing.

Dinner's Climax Is a Good Dessert

By Frances Lee Barton



WHEN you come to think of it, creating a menu for a holiday company dinner is like writing a play—the dessert, being the last act, must be a dramatic wind-up to the occasion. But it takes considerable of a dessert to better a delicious first course—and such desserts don't grow on trees. So you will be very glad to have yet another special occasion recipe to add to your dessert "jewels" to cap the climax at your next dinner party.

Charlotte Russe Imperial

4 egg yolks, slightly beaten; ⅓ cup sugar; ¼ teaspoon salt; 1 pint milk; 1 package lemon-flavored gelatin; ½ cup hot water; ½ teaspoon vanilla; 1 cup cream, whipped.

Combine egg yolks, sugar, salt, and milk, and cook in double boiler until mixture coats spoon, stirring constantly. Dissolve gelatin in hot water. Add to milk and egg mixture. Chill. Add vanilla to whipped cream. When gelatin mixture is slightly thickened, fold in cream. Turn into mold. Chill until firm. Serve with lady fingers. Serves 8.

SMALL TOWN FAVORED

It was good, wholesome advice that Roger Babson, noted publicist, offered to graduating university students lately. He urged them not to get married hastily, but to get a job in a small town and to put their savings into a small farm. "Your real hope," he said, is in getting a small business of your own. Try to get a job in a small town."

Henry Ford is equally enthusiastic about the small town as a place to work and live. His spokesman, W. J. Cameron, made some pertinent remarks about the matter not many weeks ago. "Nowadays," he said, "no one need go to the city for a career. Big things can be done in smaller places. Towns and villages are even coming to be preferred for many types of enterprise.

The small town has always been a good place to live. Today, any disadvantages it may have had as to distance or isolation have disappeared. Traditionl qualities of friendliness, freedom and fresh air have been enhanced by most of the amenities of 'city' life.

Has your subscription expired?

for WISE READERS
YOUR NEWSPAPER & MAGAZINE TOGETHER AT A BIG SAVING
YOUR FAVORITE Magazine
YOUR NEWSPAPER

● The alert reader will recognize at once that here is a golden opportunity to obtain the outstanding subscription bargain of the year.

THIS NEWSPAPER, 1 Year
And Any Magazine Listed — Both for Price Shown.

(All subscriptions for one year)

American Boy	$2.00
American Fruit Grower	1.75
American Magazine	3.00
Canadian Horticulture & Home Magazine	1.85
Canadian Magazine	1.85
Chatelaine	1.85
Child Life	3.00
Christian Herald	3.00
Collier's	2.50
Etude Music Magazine	3.25
Forbes	5.50
Home Arts Needlecraft	1.85
Judge	2.00
Magazine Digest	3.50
Maclean's Magazine	1.85
National Home Monthly	1.85
News-Week	4.50
Open Road (Boys)	2.00
Parents' Magazine	2.50
Pictorial Review	1.85
Photoplay	3.00
Physical Culture	3.00
Popular Mechanics	3.00
Popular Science Monthly	2.50
Redbook	3.00
Rod and Gun in Canada	1.85
Screenland	2.00
Silver Screen	2.00
True Story	2.00
Travel Magazine	5.00
Woman's Home Companion	2.00

MAIL THIS COUPON TODAY!
CHECK MAGAZINE DESIRED ABOVE (X)
Gentlemen: I enclose $..... for which send me your newspaper for a full year, and the magazine checked.
Name .....
St. or R.R. .....
Post Office .....
101

DR. CLAIR J. LOCKE
Physician and Surgeon
Office Hours: 9 to 11 a.m.; 2 to 4 and 7 to 9 p.m.
Phone 192. Cameron Avenue, Winchester, Ont.

Best Wishes For Happy New Year

In extending New Year Greetings, we wish to thank our many friends and cestomers for their patronage during the past year, and hope for a continuance of the same during 1939.

Walter C. McDonald
PHONE 109 - - WINCHESTER

THE GRENVILLE PATRON MUTUAL FIRE INSURANCE COMPANY
Spencerville, Ont.
"LOW RATES ON FARM BUILDINGS"
KEN. HYNDMAN, Agent, Mountain.
Telephone 602 r 3, South Mountain
32-35p.

ROSS MORROW, Auctioneer.
For the Counties of Dundas, Stormont Glengarry, Carleton and Russell.
Sales of all kinds handled.
Tel. 610 r 15 Winchester Springs.

INSURANCE
FIRE, HAIL, ACCIDENT, LIVE STOCK AND AUTOMOBILE
Apply to
WALTER MOFFATT, Winchester, Ont.

J. E. JOHNSTON
FUNERAL DIRECTOR & EMBALMER
Phone Metcalfe Rural 47 r 32
Day and Night
KENMORE - - ONTARIO

HARRY HARPER
Electrical and Radio Service.
Winchester, Ont.

JAKE ROSS
All kinds Poultry wanted at all seasons. Wool wanted. I buy all kinds of Hides.
Phone 81. Winchester.

GOWLING BUSINESS COLLEGE A Good School
38 Bank Street, OTTAWA.
The only business school in this district that measures up to the standard set by the Business Educators' Association of Canada—the highest in the Dominion. .. Enter any time. Individual instruction.
W. E. GOWLING, PRESIDENT.
H. W. BRAITHWAITE, Principal.

CAREFUL THOUGHT!
Due to the tremendous strain caused by sudden bereavement, careful thinking is hindered by increased responsibilities. Because decisions must be made quickly, it is imperative that you have the valuable assistance of a reliable funeral director. We are trying to serve this community as faithfully as we can.
LORNE ARMSTRONG
Funeral Director and Furniture Dealer. Phone 34
SOUTH MOUNTAIN, ONT.

SNOW FLAKES

Out of the bosom of the air,
Out of the cloud-folds of her garments shaken,
Over the woodlands brown and bare,
Over the harvest fields forsaken
Silent and soft and slow
Descends the snow.

This is the poem of the air,
Slowly in silent syllables recorded;
Long in its cloudy bosom hoarded,
This is the secret of despair,
Now whispered and revealed
To wood and field.
Henry Wadsworth Longfellow.

LITTLE LOST DOG

The little lost dog crept on his way.
He was only a cur, a runt and stray.
The human wretch, who had put him down
From a car on the outskirts of the town,
Had driven on. So he slunk along,
And he wondered what he had done so wrong
To be cast away. He hoped—in vain—
For each car to stop and take him again.
But the wind was sharp, the snow was white
And the hour late on the Christ Child's night.

No motorist stopped to find him there,
But a man who walked and whose hands were bare
And cold, but kind, as they stroked the throat
Of the puppy he thrust beneath his coat.
The puppy slept; but the man tramped on
And they came to a small farm house at dawn
Of Christmas Day. With a cry of joy,
They were met by a tiny, tousled boy.
"Oh, daddy, what did you bring for me?
"It's a Christmas present. I want to see!"

Said a woman's voice: "I told you, son, "That this year we could buy no gifts, not one."
But the small boy cried: "I see its paws;
And I know it was sent by Santa Claus.'
There were no gifts on the barren farm;
But hearts were kind and the fire warm,
And the pup, coat dried and combed to silk,
Was caressed and was fed with mush and milk—
The little lost dog, who had brought such joy,
On the Christ Child's Day, to a little boy!

—Kadra Maysi.

TO AVOID FLOOR EGGS

How can floor eggs be avoided? This problem faces many poultrymen, particularly those with recently housed pullet flocks. It is also typical of flocks that have been allowed to stay out on range for some time after laying has started and that have not yet got in the the habit of going into the nests.

In addition to providing at least one nest for every five layers, it is a good plan to darken the nests so that each layer will have some privacy when she lays. When floor laying develops, some poultrymen spend considerable time in their pens and place in a nest each pullet that is seen squatting in the corner by herself. This helps to form the habit of going into the nests. It is a rather laborious procedure, however, and is not to be advised except as a final resort.

If sufficient comfortable nests are provided and the birds do not use them it is a good plan to place the nests on the floor until the birds get the habit of using them, after which they may be placed in their regular position.

WANTED—ORIGINAL THINKING

That was a most thought-provoking plea for original thinking which Sir Frederick Banting made to the students at the University of Saskatchewan the other day. Counseling them to take a serious view of their training, he said: "You will be masters of the country tomorrow and in the face of all the "isms" challenging the world, you must keep your feet on the ground." Sir Frederick Banting's remarks at Saskatoon were made when on a nation-wide tour of inspection of facilities for medical research in colleges and hospitals. With Sir Frederick as chairman, an Associate Committee on Medical Research was recently established by the National Research Council and it is confidently expected that this forward move will stimulate original research in Canada. This country has already given the world some of the great blessings of scientific study—including Sir Frederick Banting's insulin—and it will be a matter of further pride if in the future, Canada should lead the world in medical discoveries. Cancer for example, was mentioned by Frederick as presenting a tremendous challenge to science. Experimentation in the pure science of physics had been the beginning of radium treatment of this disease. In industry, too, the university students could render national service as they did in Germany before the war, when they were called upon to solve many industrial problems. As this eminent authority so well expressed it, Science of today was the research of yesterday—there was no better barometer of the standing of a university or country than its contributions to science. Outlining some of the characteristics which he held to be essential in every research worker, he listed: a "transparent honesty," so that the scientist could not receive even himself; an unselfishness leaving room for team-work and co-operation; an observant mind; tenacity; imagination; a sacrificial nature, and, above all else, common sense. "Any one of us," he declared, "will accomplish, within reason, all we set out to do, if we work hard enough and long enough." There will be increased interest in medical research in Canada as a result of the new Ottawa project, and Canadians generally will, no doubt agree with Sir Frederick Banting, when he suggests that the drafters of university curricula provide for opoprtunities for students to do some original thinking.

Famous Speaker Initiates New "Mike"



CAPTAIN ANTHONY EDEN, former British Foreign Secretary, speaking before members of the National Association of Manufacturers during the organization's annual dinner at the Waldorf-Astoria in New York. His address marked the first public use of Northern Electric's new versatile "cardioid" microphone, recently developed by the Bell Telephone Laboratories. This instrument owing to its unusual characteristics, enables radio engineers to select sounds from any direction and to suppress the effects of unwanted noise.

CUTTING THE FUELWOOD

(By I. C. Marritt)

The late fall and early winter is the ideal season for cutting the fuelwood. The weather is cool but not too cold. There is little snow on the ground and this facilitates walking and working in the woods. Fallen trees and branches can be picked up and piled.

The question of what trees to cut should be given careful consideration, and if the owner is not doing the work he should mark the trees to be cut. Some woodlot owners make a practice of blazing the trees to be removed before the leaves fall as it is much easier to pick out the trees that are dead and dying than when the leaves are off. The value of the woodlot 20 to 50 years hence will depend largely on the method and care that is taken now. The cutting of the fuelwood may be utilized as a means of improving growing conditions. In many cases the woodlot may be left in better condition for future growth because all trees, even if partially decayed, may be utilized for fuel.

Examples.

1, Thin a 20 acre second growth stand rather than clear out a small area each year. The result of this management will be a much more valuable property 25 to 50 years hence. If the stand is of valuable species such as pine, white ash and sugar maple, the timber would be worth $2,000.00 to $3,000.00, while if it had been clear cut the value would be only a few hundred dollars. The crooked ,defective wood and dead trees would be removed while the healthy, straight ones would be left to grow into valuable timber.

2. Cut decayed trees rather than sound healthy ones.

In many instances more wood is decaying on a tree each year than is being produced. In other words, the tree is decreasing in value.

3. Select large mature trees rather than healthy medium trees. Trees 4 to 15 inches in diameter are vigorous and will put on more growth usually than practice an owner will approach the the larger sized trees. By following this ideal which is to grow the maximum of valuable wood per acre.

4. Remove trees that are interfering with and holding back saplings and young trees that have started beneath them.

5. Do not cut valuable timber into fuelwood.

TOYES HILL

Mr. and Mrs. Erwin Haggerty left on Friday night to spend the holiday season with Mr. and Mrs. Anderson Haggerty of South Porcupine.

Mrs. Arnold Casselman and family of Winchester Springs, spent Saturday with her mother, Mrs. Arloa Coleman.

Mr. and Mrs. Norman Durant and family of Ottawa, spent a few days with Mr. and Mrs. Wm. Steele.

Mrs. Dalton Coons, Lois and Elaine Coons, spent a few days with Mrs. Marp Smyth of Rowena.

Miss Vera Haggerty of Aultsville, is spending the holidays at her home here.

Mr. and Mrs. Walter Murphy and son, of Haddo, spent a few days. at the Hunter home.

Miss A. M. Coons, of Orchardside, is spending the holidays at her home here.

Mr. Albert Haggerty and Miss Vera Haggerty spent Monday with Mr. and Mrs. H. Weir of Burritts' Rapids.

Mr. and Mrs. Elzie Johnson and family spent Monday with Mr. and Mrs. Floyd Barkley, of Dixons.

MELVINS

Mr. and Mrs. Elgin Black and children spent Christmas at the home of Mr. and Mrs. James Bowman of Cass Bridge.

Mr. J. A. Erratt and family spent Christmas at the home of Mr. and Mrs. Wm. Dickson, of Winchester.

Mr. and Mrs. A. Christie spent Christmas at the home of their daughter, Mrs .Harold Keyes, of Winchester, and had dinner Monday evening at the home of Mr. and Mrs. Percy Durant.

Mr. and Mrs. M. R. Black and Mr. and Mrs. John Barrett and daughter, Melba, spent Christmas Monday at the home of Mr. and Mrs. Alex Summers.

Mr. and Mrs. Donald Christie and daughter, Elaine, spent Christmas Monday at the home of Mr. and Mrs. S. Christie.

Mr. and Mrs. Henry Stata and sons, of the Nineth, Mr. and Mrs. William Brown and daughter, Lillian, of Newington, and Mr. and Mrs. George Barkley and children spent Christmas at the home of Mr. and Mrs. Reuben Prunner.

Mr. and Mrs. R. J. Bethune and son, Gordon, of Braeside, and Mr. and Mrs. Harold Greer spent Christmas with their mother, Mrs. S. A. Greer.

Miss Winnifred Greer, of Bell Rapids, is spending her holidays with her mother, Mrs. S. A. Greer.

Mr. Ernest Erratt and Bazil Erratt, of Massena, N. Y., were callers at the home of the former's brother, Mr. J. A. Erratt, on Monday morning.

NORTH MOUNTAIN CONSOLIDATED SCHOOL REPORT

Grade I—Marion Weir, Nettie Kerr, Helen Hoy, Jessie Hoy, Lloyd Madden, Gordon Billings, Marion Allen, Sylvia Black, Elma Cumming, Joyce McCallum, Raymond Arcand, Bernice Kerr, Eric Evans, Forrest Hoy, Robert Billings, George Billings.

Grae IIB—Bruce Cumming, Bill Hyndman, Jean Kelso, Reta Crowder.

Grade IIA—Donalda Hyndman, Beverly Taylor, Douglas McConnell, Olive McCallum, Ernest Anderson, Frank MacDonald, Marion Milne, Willie Skuce, Marjorie L. Young, Teacher.

Grade III—Ray Brown 77, Hilda Hoy 75, Kenneth Simzer 72, Clarence Morgan 71, Georgena Evans 68, Donalda Allen, 68, Gordon Rodford 67, Martha Kerr 61, Howard Madden 60, Gordon Hoy 56.

Grade IV—Marion Coleman 81, Theresa Arcand 79, Georgena Hoy 78, Bobby Beggs 76, Elva McGill 74, Lorraine Ford 72, Cyril McCrea 70, Dwight Cummings 66, Henry Billings 60, Bertha Billings 60, Jack Milne 55.

Charles Christie, Teacher.

Grade V—Eunice Kerr 72, Lorne Spong 68, Charlie Kerr 67, Stanley Duncan 66, Wilma Arcand 66, Barbara Loughlin 66, Kenneth Crowder 64, Sherman Hoy 64, Margaret Allen 63, Olive Simser 61, Agnes Simser 60, Marion Hoy 57, Bracle Tousaw 51.

Grade VI—Dorothy Milne 79, Phyllis Kerr 78, Donald Black 74, Betty Kerr 73, Earl Hoy 72, Hugh Martin 71, Hugh Evans 68, George Kerr 67, Walter Wylie 67, Marguerita Black 66, Viola Tousaw 65, Audrey McCallum 65, Willis Arcand 64, Robert Loughlin 62, Henry Kerr 60, Kenneth McMullen 56.

G. D. Kerford, Teacher.

Grade VII—Lorraine Martin 80, Lois Kerr 78, Marjory Beggs 75, Artie Kerr 71, Lois Albers 70, Gordon Allen 65, Eva Billings 63, Maurice Loughlin 62, John Blaine 57, Clifford Crowder 52, Effie Skuce 51, Lyle St. Pierre 41, Freddie Cassidy (absent).

Grade VIII—Winnifred Kelso 84, Eva Cummings 78, Ruby Arcand 68, Ronald Spong 62, Audrey Milne 59, Joseph Damery 56.

Wm. J. Ellis, Principal.

If the devil ever laughs it must be at hypocrites; they are the greatest dupes he has; they serve him better than any others, and receive no wages; nay, what is still more extraordinary, they submit to greater mortifications to go to hell than the sincerest Christian to go to heaven.—Colton.

I would do what I pleased, and doing what I pleased, I should have my will, and having my will, I should be contented; and when one is contented, there is no more to be desired; and when there is no more to be desired, there is an end of it.—Cervantes.

Has your subscription expired?



By BETTY BARCLAY

Start the year right by serving some new dish in the home — and duplicate this surprise each week. You'll be delighted with the results. Try the following dishes on your family and guests:

Macaroni with Beef Brisket

Macaroni is the hostess' best friend in every season of the year for its economical bounty. Everyone seems to like it. Try your luck with macaroni and beef brisket casserole.

1 lb. macaroni
3 stalks celery
2 small onions
1 small can tomatoes
1½ lbs. brisket of beef
2 carrots
1 clove garlic
Salt and pepper

Cover meat with cold water, and add chopped celery, carrots, onions and garlic. Boil meat until tender. Drain off and keep broth. Chop meat and vegetables. Cook macaroni in boiling salted water until tender. Drain. Place a layer of cooked macaroni in bottom of baking dish, add a layer of chopped meat and vegetables, and then a thin layer of tomatoes. Sprinkle with salt and pepper. Repeat, finishing with macaroni. Season broth with pepper and salt and pour over mixture in baking dish. Bake in moderate oven (375 degrees) for 1 hour. Serve hot.

Note: Spaghetti, egg noodles, vermicelli or other forms of macaroni products may be substituted for the macaroni in this recipe.

Limas with Sausage

½ pound sausage
1 medium-sized onion
1 cup cooked, dried Limas
1 cup tomatoes
½ teaspoon chili
½ teaspoon salt

Fry onion and sausage until well done. Add other ingredients and simmer for 30 minutes.

Frozen Egg Nog

1 package vanilla arrowroot pudding
1 cup milk
2 eggs
½ cup granulated sugar
⅓ cup sherry
1 cup cream, whipped

Mix vanilla arrowroot pudding with milk; bring to boil, stirring constantly. Remove from fire; add egg yolks mixed with sugar. Cool; add sherry, egg whites, stiffly beaten, and whipped cream. Mix well and pour into freezing tray. Freeze quickly about 3-4 hours. Makes about 1 quart.

Coconut Pineapple Macaroons

½ cup sweetened condensed milk
2 cups shredded coconut
1 cup crushed pineapple
Few grains salt

Blend together sweetened condensed milk, shredded coconut, crushed pineapple and salt. Drop by spoonfuls on well buttered baking sheet 1 inch apart. Bake in moderate oven (350° F.) 10 minutes or until a delicate brown. Remove from pan at once. Makes about 30.

Peppermint Rennet-Custard

1 package raspberry rennet powder
1 pint milk
⅛ pound peppermint stick candy

Crush candy into fine crumbs and let stand in milk in refrigerator for one hour. Make rennet-custard according to directions on package, using the peppermint and milk mixture instead of plain milk. When ready to serve, garnish with chocolate sauce or whipped cream and sprinkle with crushed peppermint candies, if desired.

Lemon Refrigerator Cake

24 marshmallows, cut fine and soaked 30 minutes in
1 pint whipping cream
2 tablespoons gelatine, softened 5 minutes in
½ cup cold water
1½ cups sugar, brought to a boil with
1½ cups water

Add sugar syrup to gelatine mixture. Add:

½ cup lemon juice

Cool. When beginning to stiffen fold in marshmallows and cream which have been beaten stiff. Pour into an 8 or 9-inch springform, lined with 18 to 24 ladyfingers. Serves 12.

"Young Man— I THINK YOU'VE GOT SOMETHING THERE!"



● Grandma always was a keen shopper and quick to "snap up" a bargain ... but you'll recognize these BARGAIN OFFERS without her years of experience ... you save real money ... you get a swell selection of magazines and a full year of our newspaper. That's what we call a "break" for you readers ... no wonder grandma says—"YOU'VE GOT SOMETHING THERE!"

ALL-FAMILY OFFER
THIS NEWSPAPER, 1 YEAR AND ANY THREE MAGAZINES
PLEASE CHECK THREE MAGAZINES DESIRED

☐ Maclean's Magazine (24 issues), 1 Year.
☐ National Home Monthly, 1 Year.
☐ Canadian Magazine, 1 Year.
☐ Chatelaine, 1 Year.
☐ Pictorial Review, 1 Year.
☐ Canadian Horticulture and Home Magazine, 1 Year.
☐ Rod and Gun, 1 Year.
☐ Silver Screen, 1 Year.
☐ American Fruit Grower, 1 Year.
☐ Parents', 6 Mos.
☐ American Boy, 8 Mos.
☐ Christian Herald, 6 Mos.
☐ Open Road (For Boys), 1 Year.

ALL FOUR ONLY $2.50

SUPER-VALUE OFFER
THIS NEWSPAPER, 1 YEAR AND THREE BIG MAGAZINES

GROUP A — SELECT 1
☐ News-Week, 6 Mos.
☐ True Story, 1 Yr.
☐ Screenland, 1 Yr.
☐ Judge, 1 Yr.
☐ McCall's, 1 Yr.
☐ Magazine Digest, 6 Mos.
☐ Parents', 1 Yr.
☐ Christian Herald, 1 Yr.
☐ Woman's Home Companion, 1 Yr.
☐ Collier's, 1 Yr.
☐ American Boy, 1 Yr.

GROUP B — SELECT 2
☐ Maclean's Magazine, 24 issues, 1 Yr.
☐ National Home Monthly, 1 Yr.
☐ Canadian Magazine, 1 Yr.
☐ Chatelaine, 1 Yr.
☐ Rod and Gun, 1 Yr.
☐ Silver Screen, 1 Yr.
☐ Pictorial Review, 1 Yr.
☐ American Fruit Grower, 1 Yr.
☐ Canadian Horticulture & Home Magazine, 1 Yr.
☐ Open Road (For Boys), 1 Yr.

ALL FOUR ONLY $3.05

This Offer Fully Guaranteed — MAIL THIS COUPON TODAY!
(2)

Gentlemen: I enclose $..... I am checking below the offer desired with a year's subscription to your paper.
☐ All-Family ☐ Super-Value
Name .....
St. or R.R. .....
Town and Province .....

The Winchester Press Tel. 21

The M. F. Beach Co., Limited
Operating Continuously Since 1856.
Winchester - - Ontario.
MANUFACTURERS and DEALERS in all kinds of BUILDING MATERIAL
HOUSE TRIM in Pine, Basswood, Oak, Gumwood, Walnut, B. C. Fir
End Match FLOORING in BIRCH and OAK
Specialties such as Modern Built-In KITCHEN CABINET OUTFITS, IRONING BOARD CABINETS, Etc.
Place your orders now for STORM WINDOWS and DOORS, saving the cost thereof in fuel during the coming winter.

"SAWING"
Will Soon Start Saw Mill.
Bring along your logs now and have your work done early.

GREETINGS

We Wish You All

A Happy And Prosperous New Year

ALEX W. DAVIDSON

Jeweller & Radiotrician - - Telephone 75

NEW YEAR GREETINGS!

In extending New Year's Greetings to our many customers, we desire to express our appreciation for the patronage given us during the year 1938. May the New Year bring you an abundance of all the good things that go to make a happier life.

ROSS HUTCHINSON

Telephone No. 4 - - Winchester, Ont.

Season's Greetings

It is with a great deal of pleasure that we extend to you our heartiest wishes for a Very Merry Holiday Season.

It is therefore appropriate on this occasion to thank you for your patronage and goodwill and to say that our business relations with you have been very gratifying.

We join in wishing you

A Happy And Prosperous New Year

T. O. KEYES

TELEPHONE 16 - WINCHESTER, ONT.

Our Column

The average married men proves that a woman can take a joke.

The foundation of all education has its beginning in the home.

Life is a measure to be filled, not a cup to be drained.—Tombo.

Wonder how a missionary explains to a heaven what a gas mask is?

Most men are content with their lot after they have built a home on it.

They never taste who always drink;
They always talk who never think.
—Prior.

Lies travel swiftly on volunteer legs. We should guard against being a leg for a lie.

There is no study that is not capable of delighting us after a little application to it.—Pope.

"The tolerance of all religions is a law of nature, stamped on the hearts of all men."—Voltaire.

Men's plans should be regulated by the circumstances, not circumstances by the plans.—Livy.

While my hair is white, eternal springtime is in my heart. I'm only beginning to live.—Victor Hugo.

Essential are the clouds and storms of strife
To beautify the sunset of one's life.
—G. G. Cox.

You may out-talk a man, but that is no sign that you have convinced him that you are right and he is wrong.

LATE JAMES McQUAIG

James A. McQuaig, widely known engineer of Butte Hill, Montana, died December 2nd in the family home there after a lingering illness. He went to Butte 45 years ago. He was a member of Butte Stationary Engineers, Union No. 83. The funeral was held at the Reed Chapel.

Surviving relatives include his wife, Mrs. Lenore McQuaig; a daughter, Miss McQuaig; a brother and sister-in-law, Mr. and Mrs. Herbert McQuaig, of Hulbert; two sister-in-laws, Mrs. Robert McQuaig and Mrs. Margaret McQuaig; half-brother, Mr. Wesley McQuaig, of Prescott; an uncle, Mr. Albert Haggerty, and several nieces and nephews.

SOCIAL AND PERSONAL

Mr. and Mrs. Ken. Hutt, Maple Ridge, are enjoying a trip to Florida and the coast.

* * * *

Mrs. Davies, of Montreal, returned home after visiting her parents, Mr. and Mrs. Robt. Henderson.

* * * *

Miss Georgia Earle, of Hamilton, spent Christmas the guest of her sister, Mrs. Percy Durant, and Mr. Durant.

* * * *

Mr. and Mrs. J. T. Elnaugh returned home after spending the holiday with their son, Mr. and Mrs. J. Elnaugh, of Preston, Ont.

* * * *

Mr. and Mrs. Robt. Henderson spent the holiday with Mr. and Mrs. Don Armstrong, Morrisburg, and their daughter, Mr. and Mrs. Harvey Smith.

S. S. NO. 5 MOUNTAIN REPORT

Grade VIII—Frances Black 74, Edna Norton 68.

Grade VI—Bert Black 79, Ewart Simms 75, Harold Norton 69, Beatrice Barkley 53

Grade V—Jean Morton 82, Evelyn Morton 76.

Grade IV—Carl Simms 79, Everett Warren 78, Albert Barkley, 60.

Grade III—Gerald Black 72.

Grade II—Stanley Morton 86, Madeline Barkley 83, Donald Robinson 80.

Grade I—Orval Morton, Vivian Robinson, Ernest Morton.

Geraldine E. Cook, Teacher.

S. S. NO. 7 MOUNTAIN

Code: A, 75 to 100%; B, 65 to 74% C, 55 to 64%; D, 45 to 54%; E, 1 to 44.

Grade 8, Doris Shaver.

Grade 6, Norma Lang, C; Reita Bellinger, C.

Grade 5, Ada McEwen, D; Nelda Simzer, C.

Grade 3, Arthur Milne, B; Gerald Simzer, B.

Grade 2, Shirley Bellinger, B; Robert Milne, B; Leslie Trotter, C.

Grade 1, Vivian Scott, C. ?

Junior Primer, Lyle Simzer C, John Trotter, C.

Elizabeth I. Johnston, Teacher.

Clearing Out Our Stock!

As we have leased our store property, we are offering our complete stock of

Embroidery Threads

Including D.M.C., Artysel Rope, Crochet Cotton, Stamped Goods and Threads for Bed-Spreads, at

Sensational Low Prices

LESS THAN COST!

Must Be Cleared By Tuesday, Jan. 3rd.

Get Your Supply While It Lasts!

IDA F. GARDNER

MAIN STREET - - WINCHESTER

LOCAL AND PERSONAL NEWS

Miss Mary Christie is spending a few days this week with her cousins in Williamsburg.

* * * *

Mrs. James J. Gray is spending the holidays at her home, Souris, Prince Edward Island.

* * * *

Mr. W. H. Smith, of Montreal, was the guest of Mrs. Faye Scott during the Christmas season.

* * * *

Mr. and Mrs. Harry L. Flora spent the holidays the guests of Dr. and Mrs. Fred Flora, of Toronto.

* * * *

Miss Evah McQuaig, of Williamsburg, spent the week-end the guest of Mr. and Mrs. F. F. Davidson.

* * * *

Mr. and Mrs. Delong Preston and family, of Merrickville, were Christmas guests at their homes here.

* * * *

Mr. Lloyd Rowat, of Montreal, spent the week-end the guest of his parents, Mr. and Mrs. W. A. Rowat.

* * * *

Rev. and Mrs. H. Whiting were holiday visitors of the latter's cousin, Mr. S. S. Rose, Mrs. Rose and family.

* * * *

Dr. and Mrs. Jack Rowat, of Ottawa, were Christmas guests of his parents, Mr. and Mrs. W. A. Rowat.

* * * *

Mr. and Mrs. George E. Earle were guests on Christmas Day of Mr. and Mrs. George Beattie, Chesterville.

* * * *

Mr. and Mrs. Harvey Barkley and family, of Irena, visited Mrs. Barkley's parents here on Thursday last.

* * * *

Master Harold Coons is spending the Christmas holidays with his parents, Mr. and Mrs. W. J. Coons, of Cornwall.

* * * *

Miss Tottie Reveler spent the holiday week-end at the home of Mr. and Mrs. Cecil McIntosh, of Winchester Springs.

* * * *

Mrs. Fred Parker and daughter, Agnes, of Ottawa, spent the Christmas week-end at the home of Mr. and Mrs. Karl Helmer.

* * * *

Mrs. F. M. Jones and son, Billy, are spending the holiday season the guests of the former's parents, Rev. and Mrs. W. D. Turner.

* * * *

Mr. Dalton Docksteader, of the Ontario Veterinary College, Guelph, is spending the holidays the guest of his parents, Mr. and Mrs. Thos. A. Docksteader.

* * * *

Mr. John Christie, a student at the O.A.C., Guelph, is spending the Christmas season with his parents, Mr. and Mrs. E. J. Christie.

* * * *

Mr .and Mrs. W. J. Johnston and family, of Williamsburg, and Mrs. Bush, of Hallville, spent Christmas Day at the home of Mr. and Mrs. E. J. Christie.

* * * *

Visitors at the home of Mr. and Mrs. Wm. Dickson on Christmas Day were: Mr. and Mrs. J. M. Jackson and family, of Kemptville. and the Erratt family, of Melvin's Settlement.

* * * *

Visitors at the home of Mrs. Edward Baker during the Christmas holidays were, Misses Matilda Baker, Dorothy Baker and Violet Baker, of Ottawa, and Miss Evelyn Baker, of Toronto.

* * * *

Mr .and Mrs. Elzie Johston and family, Mr .and Mrs. Heber McIntosh and family, Mr. and Mrs. Elburn McIntosh and family, Mr. and Mrs. Walter McIntosh, Mr. and Mrs. C. Barkley and son, Donald, were Christmas guests of Mr. and Mrs. Floyd Barkley, Dixons Corners, on Monday.

* * * *

Mr. Wendell Atchison, son of Rev. and Mrs. Atchison, is attending the 18th session of the Older Boys' Parliament at Toronto this week. The meetings are being held in Emanuel College, and the boys are being billetted in Burwash Hall. While in Toronto, Wendell will attend the Toronto-American hockey game on Saturday night, and may greet his friends over the air waves during the intermission.

Wendell was elected member of the Older Boys' Parliament, by the Tuxis and Trail Ranger Groups of Dundas County, for which he wishes to express his sincere appreciation.

TO THE ELECTORS OF WINCHESTER VILLAGE

As a candidate for school trustee for the year 1939, I solicit your support at the polls on Monday. I have already served on the Board for two years and this experience, along with the fact that I am a taxpayer, have children attending the Public School, and have been a resident of Winchester most of my life, should warrant my election for a second term. If elected, I will perform my duties in the best interests of the school and village as a whole.

Your confidence and support on Monday will be greatly appreciated.

Wishing you all a Happy and Prosperous New Year, I am

Your obedient servant,
WM. WATSON

TO THE ELECTORS OF WINCHESTER VILLAGE

On Monday next you are to elect three members of our Public School Board. My name will be placed before you for consideration. Our School Boards are without representation from the women of our village, the mothers of the pupils who have the right to be interested in their welfare and education. I appeal especially to you mothers with children in Public School for your votes, not only as a representative of the mothers of the village, but also as one who has lived in our village a lifetime and has had, and still has, children attending our Public School. I solicit your confidence and support next Monday and I assure you that, if elected, my best efforts will be directed to the service and interests of our Public School population.

I wish you all a very Happy and Prosperous New Year.

Respectfully
VEATA (Mrs. Walter C.) BARKLEY

Mr. Tec Flegg spent the Christmas week-end at his home in Smiths Falls.

* * * *

Mr. Allan Preston, of Toronto, spent Christmas at his home here.

* * * *

Mr. and Mrs. Dan Preston, of Bellamys spent Christmas at the former's home here.

* * * *

Mrs. Maude Summers is spending a few days with her sister, Miss Margaret King.

* * * *

Miss Jean Scott, of Montreal, spent Christmas the guest of her mother, Mrs. Faye Scott.

* * * *

Mr. and Mrs. Harry Baldwin, of Toronto, were Christmas guests of Mr. and Mrs. F. F. Davidson .

* * * *

Miss Freda Robinson, Reg. N., of Ottawa, spent Christmas day at the home of Mrs. R. M. Scott.

* * * *

Miss V. Olga Scott, Reg. N., of Montreal, was the week-end guest of her mother, Mrs. Faye Scott.

* * * *

Mr. and Mrs. R. W. Stevens, of Montreal, spent the Christmas holiday at the home of Mrs. R. M. Scott.

* * * *

Mr. Mac Singleton, of Ottawa, spent Christmas the guest of his parents, Mr. and Mrs. J. E. Singleton.

* * * *

Mrs. W. H. VanAllen, of Morrisburg, spent the Christmas week-end with her daughter, Mrs. R. M. Scott.

* * * *

Mr. Eldon Davidson, of Toronto, spent the holidays the guest of his parents, Mr. and Mrs. F. F. Davidson.

* * * *

Misses Mildred, Nina and Lillian Armstrong, of Ottwaa, were holiday guests of Mr. and Mrs. Floyd Armstrong.

* * * *

Mr. Gordon Johnston, of Timmins, was the guest of his parents, Mr. and Mrs. William Johnston, over the holiday.

* * * *

Mr. and Mrs. Harrison Gross, of Ottawa, were Christmas guests of their son, Dr. H. S. Gross, and Mrs. Gross.

* * * *

Mr. and Mrs. Floyd Pemberton had dinner with his parents, Mr. and Mrs. H. P. Pemberton, of Elma, on Saturday.

* * * *

Mr. and Mrs. Melville Leslie, of Ste. Annes, Que., were Christmas guests of his parents, Mr. and Mrs. William Leslie.

* * * *

Mr. Reginald Barnard, of Timmins, is spending the holiday season the guest of his parents, Mr. and Mrs. W. E. Barnard.

* * * *

Miss Helen Ault, of Cornwall, is the guest of her parents, Mr. and Mrs. J. W. Ault, during the Christmas holidays.

* * * *

Mr. Ralph McKendry, of Queen's University ,is spending the holidays with his parents, Dr. and Mrs. J. J. McKendry.

* * * *

Mr. and Mrs. Hilliard Annable, of Montreal, were guests of his mother, Mrs. Harriet Annable, over the Christmas season.

* * * *

Dr. and Mrs. W. A. Sherwood spent Christmas, the guests of the former's parents, Mr. and Mrs. W. H. Sherwood, of Smiths Falls.

* * * *

Mr. Johnston Morrow, of Stittsville, and Mr. Donald Morrow, of Westboro, spent Christmas with their mother, Mrs. Robt. Morrow.

* * * *

Mrs. Ralph Ault and daughter, Miss Joyce Ault, of Montreal, were callers at the home of Miss Mary Empey during the holiday season.

* * * *

Mr. and Mrs. H. P. Pemberton of Elma, and Mrs. Merkley, of Williamsburg, had dinner with Mr. and Mrs. Floyd Pemberton on Monday.

* * * *

Mr. Thos. Smith and grandson, Donald Rose, are spending the Christmas holidays in Montreal with the former's daughter, Mrs. J. A. Fraser and family.

* * * *

Mrs. Maude Summers had her boys and families on Monday for Christmas dinner and supper, also her sister, Miss Margaret King, and Miss Helen Walker.

* * * *

Mr. and Mrs. Geo. Cuthbert, Miss Barbara Welsh, Miss Carol Cuthbert and M.r Stuart Cuthbert, of Hammond, N. Y., were Christmas guests of Dr. G. Marshall Empey.

* * * *

Mrs. George Pickering and mother, Mrs. Dixon, had as their Christmas visitors, Mr. and Mrs. John McCauley, with their daughters, Norma and Eilenn, and the latter's husband and son of Ottawa.

* * * *

Mr. Ollie Summers has returned to the O. A. C. at Guelph to continue his studies after spending his Christmas holidays with his wife and mother, Mrs. Maude Summers.

* * * *

Christmas guests at the home of Mr. and Mrs. F. Erle Helmer were: Mr. and Mrs. John H. Cross, Merrickville; Mr. and Mrs. Frank Duberville, Ottawa; Mrs. L. N. Helmer, Ottawa; Mr. and Mrs. Helmer and Mr. Frank Helmer, of Maple Ridge.

* * * *

Mr. and Mrs. Geo. Johnston of Ottawa, Miss Ila Mae Johnston, Reg. N., of Ottawa, Mr. Gordon Johnston of Timmins, and Mr. and Mrs. Wm. Johnston of town. had Christmas dinner with Mr. and Mrs. Albert Johnston and family,

* * * *

Mr. and Mrs. P. A. McGregor entertained the following to a Christmas dinner on Monday: Mrs. Wm. Lennox, Mr. and Mrs. Fred Hutt and Mr. Geo. Goodman, of Inkerman; Mr. and Mrs. Norman Harper and daughters, Eileen and Erma, of Chesterville, and Miss Lizzie Lang, of Ottawa.

NOTICE TO CUSTOMERS

Will those who owe me sums of money for use of my tractor kindly call and settle these accounts at once as I am in needs of the funds. I also wish to thank all my customers for their patronage. With the season's compliments to all.

J. Cardwell,
35p. Phone 609 r 3 Inkerman.

E. N. ELLIOTT

Wishes You All A

"PROSPEROUS NEW YEAR"

and Thanks for your Kind Support during 1938

TO THE ELECTORS OF THE VILLAGE OF WINCHESTER

Ladies and Gentlemen:—

Having allowed my name to contest the position of Public School Trustee for 1939, I solicit your support at the polls on Monday next and if elected, promise to serve you faithfully and sincerely. Wishing you all a very Happy and Prosperous New Year.

Very Cordially Yours,
35p. CHARLES E. CROSS.

NOTICE TO ELECTORS
Township of Mountain

I wish to express my appreciation of the confidence shown by the electors of the Township of Mountain in affording me an acclamation for the office of Councillor for the 1939 term.

May I also take this opportunity of extending to all the heartiest Compliments of the Season.

F. G. HUTT,
35p. Inkerman, Ont.

TO THE RATEPAYERS OF WINCHESTER VILLAGE

I wish to express my appreciation to the ratepayers of Winchester for their confidence in giving me an acclamation as Councillor for the year 1939, and to extend to one and all heartiest greetings for the New Year.

35c. ALBERT TURNER.

NOTICE!

Auction Sale on January 6th, at 1.30 p. m., of all farm stock, implements, feed etc., also farm consisting of 75 acres, more or less, being the property of the late Howard Sullivan, 1 1-2 miles south west of Chesterville village, in the third concession, township of Winchester.

34-35p.

LEGHORNS 8c; ROCKS-REDS 9c

Guaranteed 95% pullets 17c. livability guaranteed 21 days. Our free catalog gives trap nest records of dams and sires of these chicks.

Cornwall Chick Hatchery,
35-42c. Cornwall, Ont.

CARD OF THANKS

I wish to take this opportunity to thank my kind neighbours and friends for the kindness shown and words of sympathy spoken to me, during the illness and death of my sister.

35p. Mrs. M. Hoy.

FOR SALE

Two pure bred Holstein Cows due to freshen about January 1st, from fully accreditted herd. Apply to

R. PETERSON, Toyes Hill,
35c Phone 612r21

CASS & CASS

W. J. CASS, K.C. F. M. CASS, M.A.

Winchester and Chesterville

Phone 11 Phone 13

BARRISTERS, SOLICITORS, NOTARIES

Evening Appointments on Request

New Year Greeting

FROM

"The Ideal Bakery"

At this time, the Management and entire Staff of Summers' Bakery take this opportunity to thank their customers for the vote of confidence they have again given their products in 1938. We assure you it is appreciated. This is our sincere wish to all: May 1939 bring you prosperity. May you have health to enjoy your prosperity.

Very cordially yours,
G. W. SUMMERS & STAFF.

FOR SALE

Hardwood, $3.00 per cord. Also a quantity of cedar. Apply to

Don Redmond,
31-35p. Telephone 104.

FARM FOR SALE

Situated on the Chesterville Highway, consisting of 80 acres, all workable. Barn recently built. Brick house, good well. Can be bought right for cash.

Ernest R. Summers,
33-35c Winchester.

Subscribe now to the Winchester Press and enjoy reading it each week!



WE WISH YOU ALL

A Happy New Year

A. W. Farrell

Quick, Courteous, Efficient, Service Speedy Delivery.

PHONE 145, - WINCHESTER

WISHING YOU A

HAPPY NEW YEAR

May the days to come bring you a full share of Health, Wealth and Prosperity, and thanks for your patronage during the past year.

JOHN BURKE

Jeweller - Optician

Winchester - - Phone 66.

Singer Sewing Machine Supplies

WM. HILL

REGISTERED OPTOMETRIST

Will Be In Attendance At

JOHN BURKE'S

ALL DAY on Alternate Thursdays

Commencing

THURSDAY, JANUARY 5th

Best Wishes For A Happy New Year

J. L. DIXON, Furniture Dealer

TELEPHONE 13, WINCHESTER, ONT.

Funeral Director - Packard Ambulance Service