The CHESTERVILLE Record

"DUNDAS COUNTY THE LAND OF MILK AND HONEY" . . . . . COVERS EASTERN ONTARIO'S GREATEST DAIRYING SECTION

Sixty-seventh Year, No. 7 | Chesterville, Ontario, Thursday, November 10, 1960 | EIGHT PAGES | Single Copies: 10c

BY'S LINE TODAY

Some car owners believe that automatics are made for shiftless people.

CRUMBS from Graham's Loaf

There was a sigh of relief when the boss took off last week. For days he had wandered around the place wearing a brand new hunting jacket. The jacket looked nice and cozy, but so was the shop. We cooked in our usual sweat and everyone watched him out of the corner of their eye. He was so far out on a hunting jag, he never even felt the heat.

It is just as well only one member of this department of sweat and toil can afford to hunt. Otherwise the place would just shut down. Even so, we have had one miserable time getting anything done. It seems every able-bodied male in the district is gone to the bush. Only slaves and women are left; here at the "Record" the category is mixed. We even find a dearth of classified ads. Father is not at home to allow the boys to sell that dry heifer and Mother dare not sell the old suit until he wanders home.

For years now, us B's in the back have been living in hopes the Great White Father would at least offer us a chunk of venison when he gets home from the annual safari. But no! He feels the meat is too rich for ordinary hired help. It might give us overweaning attitudes towards such ordinary things as money. None of that stuff for the peasants. As a result we get a pleasant hello and a continuous earful of the one that ran by, bleated like a Holstein calf and just barely got away from a savage fusillade of rifle fire.

In spite of it all, though, **we sometimes think he can be useful around here. At least he can run out and get coffee and milk when we run out on the coffee breaks. That way we don't have to waste any of our hard-earned green stuff. He pays for it and forgets to charge us the ticket. All in all, we will be glad to have him back, at least until another feeble excuse sends him off East or West.**

At Brinston--

Farm Safety Council holds first banquet

The first banquet of the Dundas Farm Safety Council, held on November 2nd, was a very successful event. Brinston Community Hall was filled to capacity and a splendid turkey dinner was served by the ladies of Matilda Women's Institute.

The banquet was held in appreciation of the services of the farm accident reporters in the recent accident survey. Reporters attended as guests of the Ontario Department of Agriculture.

Mr. Murray K. Rowe, Department of Transport, Ottawa, the guest speaker, was introduced by Mrs. Harry Allison, Chesterville, "To think about safety", stated Mr. Rowe, "is not enough unless the thinking is followed up by definite action." He cautioned farmers to be particularly cautious when entering roadways with tractors. When a car and tractor are involved in an accident, the chance of death or serious injury is 18 times as great for the tractor driver as it is for the car driver.

Mr. Byron Martin, President of the Dundas Farm Safety Council was chairman of the banquet programme and gave a brief outline of the activities of the Safety Council. 5,000 safety book covers and 1,000 Ride Alone stickers for tractors and 2,000 hazard tags were given to 4-H members. Every farm family has been mailed a bulletin on accidents and safety in Dundas County. In addition monthly advertisements are placed in five papers.

E. K. Pearson, Agricultural Representative, expressed the thanks of the Ontario Department of Agriculture to reporters, and to sponsors. He expressed particular appreciation to the Dundas Federation of Agriculture for their aid.

During the evening some very enjoyable musical numbers were provided by Mrs. Donald Cross, Chesterville and George and Lyle Barkley, Iroquois. The programme concluded with a movie called Magic Highway, U.S.A., showing means of travel from early days to far into the future.

NEW BOOKS FOR LIBRARY

Three books by Grace L. Hill have been purchased for Chesterville Public Library: "Job's Niece," "Sunrise" and "White Orchids."

Several new books for teenagers and younger readers have been added to the shelves.

Hard wood makes better coals for a campfire than soft wood.

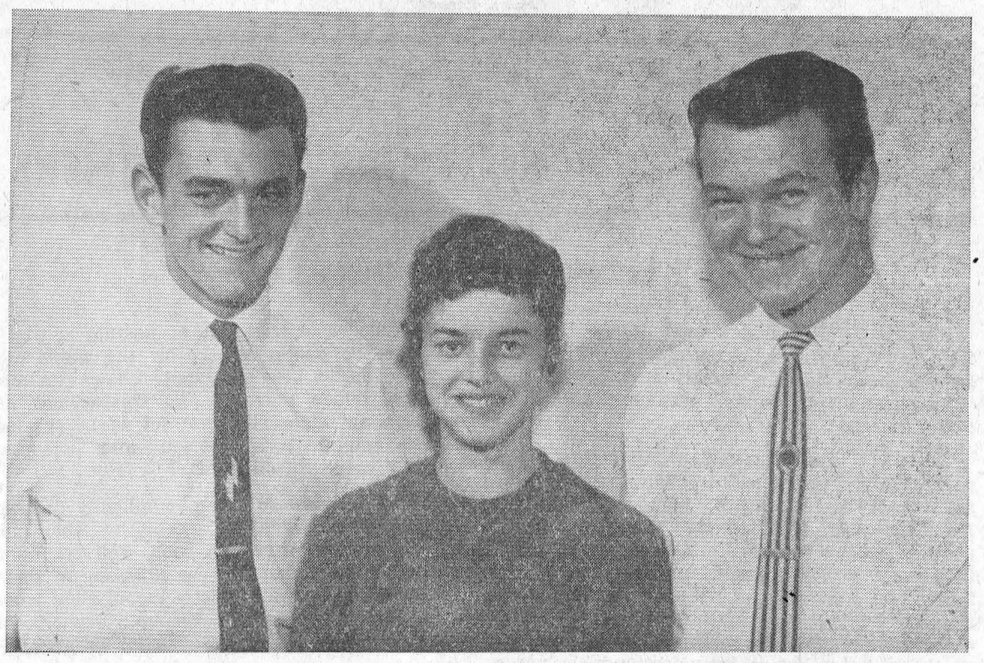

Chesterville High School Student Council this year made a good choice, photogenically at least, of officers. We ushered them into our upstairs lair and this is what came out. From the left is president George Butcher, vice president is the pretty one in the centre, Fern Monast, and the modest character on the right is secretary Arden Marcellus.—Record Photo.





One of the ways to dig a hole under water to lay a pipeline is to call in Harry Gamble, of Port Dover, and Stewart and Broad did. He has the necessary equipment and last week it started working at the end of College Street. The outfit includes a coulpe of big crawler tractors on each bank connected by moving cables. Attached to the cables is a Sauerman bucket that drags a yard of bottom each pass. Gamble is operating the working tractor on the north bank behind H. C. Hummel's house in the top picture and the bucket is falling to the water. In the bottom photo the drag is nearing the bank with another load of Nation River dirt. Chas. Bond, of Ottawa, stands on the other bank. He is a diver by trade and will take over when the six-foot trench is ready for pipe.—Record Photos.

NOVEMBER MEETING-

United Church W.A. hears panel discussion

A filmstrip entitled "Pattern for Peace" and a panel discussion on the current world situation formed the program for the November meeting of the Woman's Association of Trinity United Church. Mrs Harry Allison was in charge and panelists were Mrs Eric Casselman, Mrs E. B. Bugden, Mrs Lyle Marcellus and Mrs G. W. Gilbert. The panel agreed that Christianity offered the best possible pattern for peace.

The worship service was arranged and conducted by Mrs Foster Bowman, assisted by Mrs Casselman and Mrs Blake Ball.

During the business period which was chaired by the president, Mrs A. E. Jarvis, assisted by the acting secretary, Mrs H. E. Merkley, plans were made for the canvass which will replace the usual fall supper. Canvassers will call on all church people before the end of November.

Mrs Lyle Marcellus was chosen to lay the W.A. wreath at the cenotaph on Remembrance Day.

The members agreed to send a CARE Christmas parcel, to purchase a new rug for the parsonage and six new gowns for the choir. Reports were given by the various committees. The treasurer, Mrs Foster Bowman, reported a balance of $995.

At the close of the meeting refreshments were served by Mrs Fay Shaver and the following committee: Mrs A. E. Jarvis, Mrs Eric Casselman, Mrs H. Allison, Mrs Asel Merkley, Miss Susie McMillan, Mrs Blake Ball, Mrs F. Bowman, Mrs Chas. Munro and Mrs Jas. H. Merkley.

Mission Band members hold meeting

Twenty-nine boys and girls of Merrill Mission Band met Novembe r 7 in Trinity United Church.

After playing a singing game, the children repeated the Mission Band Purpose and sang 'I Am So Glad."

The offering was received and dedicated by Cheryl Fyke. Roll call was answered by naming 'A Favourite Book." Mrs Fulton read the minutes.

Scripture was read by Lois Kittle and the Bible story "The Two Houses" was told by Mrs Docksteader. "Jesus Loves Me" was sung to close the worship period.

After the story from the study book, the senior group made sample pages of foreign Bibles and the juniors made a poster showing all things needed to make a Bible.

After the closing prayer Nancy McMillan distributed the World Friends magazines.

Dogfish, small sharks, fairly plentiful in the North Atlantic, destroy herring, mackerel and other fish.

Balloon from Maryland found at Dunbar

Ricky Shaver, 13-year-old son of Mr and Mrs Reg. Shaver, of Dunbar, was surprised recently to find a small helium-filled balloon along a fence on his father's farm.

A tag fastened to the balloon stated it had been released from the Merritt Point Elementary School of Dundalk, Maryland, U.S.A., as a school project. There was a request that the finder of the balloon communicate with the school, which was done.

Remembrance Day observed at St. Luke's

A special Remembrance Day service was held in St. Luke's Presbyterian Church, Finch, on Sunday, November 6, conducted by Rev A. Williamson who spoke on the theme "The Rationale of Our Remembrance."

He said that today we remember the goodness of God; we pay homage to heroes, and we recall a trust, a task and a hope. We are pledged to bring nearer the promise of God when war shall be no more, when all men shall be united through Christ in a sacred brotherhood of truth and love

"It is our duty to publish the good tidings of Salvation and it demands sacrifice not less than the sacrifice of those we commemorate today."

North Valley W.A. holds November meeting

The North Valley W.A. held their November meeting at the home of Mrs. Kenneth Shaver.

The meeting opened with a hymn, followed by reading in unison. The topic, "Our Commission," was taken by Mrs. Shaver.

The minutes of the last meeting were read by the secretary, Mrs. Fern Zummach. The roll call was answered by thirteen members. There was one visitor

The treasurers report and M. and M. reports were given. Thank-you cards were read, a supper was talked of in the near future.

The December meeting will be held at the home of Mrs. Mac Otto.

Lunch was served by Mrs. Shaver and Mrs. Mac Otto. A social time was enjoyed.

The CHESTERVILLE Record

Member of Canadian Weekly Newspapers Association
Member of Ontario Weekly Newspapers Association
Member of Eastern Ontario Weekly Newspapers Association
Published every Thursday
P.O. Box 119 — Chesterville — Phone HI 8-2144
H. K. GRAHAM, Editor and Publisher

Subscription rates: $3.00 per year, anywhere in Canada, payable in advance.
United States and Foreign, $4.00 per year.
Authorized as Second Class Matter by the Post Office Department, Ottawa, Canada.

OPINIONS . . .
OURS AND OTHERS

Ontario is becoming land of "no trespassing" signs

Ontario is becoming a land of "no trespassing" signs. With few exceptions hunting is responsible for this. In some parts of the province most private land is posted in some way against trespassing.

In a few cases the land owner wants to reserve hunting rights on his own land for himself, states the Cornwall Standard-Freeholder. In other cases, still relatively few, fortunately, posting is done because the landowner has been inconvenienced or harmed in some way by hunters in past seasons. It doesn't seem quite right to visit the sins of those who left gates open or shot at farm animals in the hunters of the present, but it is understandable nevertheless.

Another kind of posting is that done by hunting clubs, especially those interested in deer hunting. They obtain permission from land owners to post areas during the deer season, which is not necessarily bad practice. But, the Ontario Department of Lands and Forests reports, some people interested in this type of posting have been putting signs up in September and taking them down in December, if indeed they are not merely left in position.

The defect in this sort of posting is that it weakens the public respect for the whole idea. After a time it becomes well known in most neighbourhoods that the "no trespassing" and "no hunting" signs were not set up by the land owners and the latter himself may not care whether they are observed.

Signs left up so long nominally prevent hunting of partridge, fox, rabbit by other hunters. In practice they will soon fail to be respected by such hunters, we imagine. In theory no one can even walk quietly through the woods if "no trespassing" signs are up. Few people, even including deer hunters, would want Ontario turned into a land where a walk in the woods is impossible. A law which is not respected is soon flouted.

In order to keep the law on trespassing fully respected, signs for a temporary purpose should be left in place only while the purpose is being served. Even those of us far from the important deer hunting districts wouldn't want unnecessary posting of land to be common practice.

From their cobwebs

In days of old it was the spider and the King (a spider helped a king reclaim his throne) recalls the Christian Science Monitor. Today there is the spider helping to build roads! Very indirectly, to be sure, for roads are an engineer's project. But down Texas way there's a Black Widow spinning yards of web that ultimately will be used as the cross hairs in some 2,200 levels and transits of precision surveying instruments at the State Highway Department.

She doesn't work cheap; 50 feet of her web costs $15 — and "no feedy, no worky." However, supplied a fat fly she can produce as much as $100 worth of silk at one time.

The valuable thread is coaxed from the spider by gently pushing her from a small rack, and by keeping her so suspended she spins the single strand which is then carefully rolled onto a bar. Only this single strand, spun in midair, is usable for the delicate instruments—the insect-catching web is too sticky. Medium-sized spiders are said to do the best job.

Although one poet exclaims, "The spider's touch, how exquisitely fine," yet this gossamer strand is stronger and more flexible than platinum wire. It is of uniform blackness and diameter, and cleans easier than the wire. Viewing the highways that reel from the surveyor's transit, 'twould seem another poet comes nearer the 1960 mark: "There webs were spread of more than common size . . ."

DON'T PAINT OVER WEATHERSTRIPPING

Don't paint over weatherstripping when you paint your window sash. The weatherstrip Research Institute says paint on weather stripping will cause windows to stick and bind.

Use only a fine grade of steel wool to clean this running track. A little parafin or a good grade of wax will keep it in working order.

PIONEER
chain saws
the easy way to cut wood!

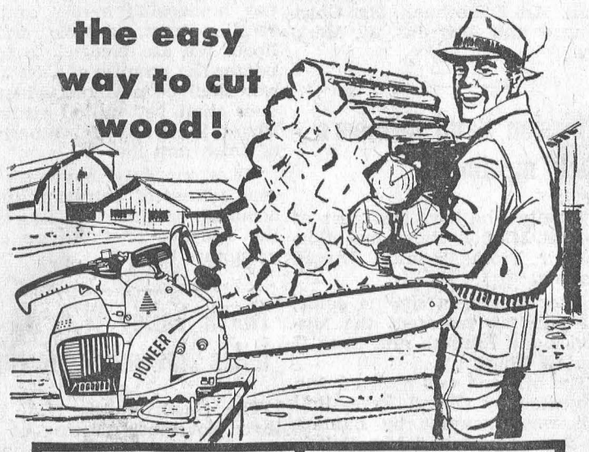


MODEL 400 $159.50
Complete with 12 inch attachments

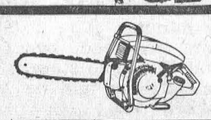
MODEL 600 $212.50
Complete with 16 inch attachments

PIONEER

Pioneer chain saws make all wood cutting chores a breeze — Turn your wood lot into a profitable yearly harvest, cut firewood, fence posts or clear land — it's so easy when you own a Pioneer, Canada's NUMBER ONE Chain Saw.

BOGART MOTOR SALES LTD.—Pioneer Saw Centre
Chesterville, Ont. — Phone HI 8-2488

HOUGH BROS.
Finch, Ont. — Phone YU 4-2622

Dundas exhibitors win awards at Ottawa Winter Fair

Dundas exhibitors once again received many top awards at the Ottawa Winter Fair. The Holstein show, with over 350 entries, was of such uniformly high quality that practically all classes were won by different exhibitors.

Lorne Henderson, Brinston, scored the first county win with his junior yearling bull. Allison Fawcett, Winchester, won the junior yearling heifer class. This heifer was latter made reserve junior champion. Basil Dawley, Winchester, and Hugh Blaine, Mountain, each had nice wins when Dawley topped the two year old dry class and Blaine the two year old milking class.

Other county exhibitors at the fair were J Byvelds and Sons, Williamsburg; J D Dawley, Winchester; Ralph Fawcett, Winchester; C Wallace, Iroquois.

In Ayrshires, the county's only exhibitor was Wm McRoberts and son, Winchester. Among their prize ribbons was a first in the three year old dry class.

Malcolm MacGregor, Crysler and L J Walker, Winchester Springs, brought back a good number of wins in the Guernsey show. MacGregor had senior and grand champion bull and Walker junior champion bull. The MacGregor herd also had the grand champion cow and first prize awards on junior yearling heifer, junior herd, aged cow in milk and progeny of dam class. Walker had the first prize three year old in milk.

Morton Stobo, Winchester, once again emerged as premier breeder and exhibitor in yorkshire swine. Mr Stobo had Senior and grand champion sow and in addition was top in 2 year old sow, 12 - 18 months sow and senior herd class.

Clarence Wallace, Iroquois, had the Senior and grand champion boar and won in advanced registry bonus class.

FRENDLEE FARM CHATS



by Lillian Allison

Few things improve the lustre of our egos more than hearing important people on the radio or TV express the exact ideas we've been thinking ourselves for a long time. I could have applauded the other day when Margaret Pope finished her little talk on the CBC. She had been speaking about teenagers—especially teenage girls—growing up too fast.

Now it's a perfectly natural thing I suppose that when a youngster gets big enough to look over the brim of the adult world she should want to join that world. Adults seem to have rights and privileges denied children and growing up offers an opportunity to enjoy these things. For centuries children have longed for the day when they would be sixteen or eighteen—old enough to enter this fascinating, new life. Until recently, however, there was nothing to do but wait.

During the past few years with the speeding up of everything the growing up process has speeded up as well. Boys and girls of fourteen today are doing the things their parents didn't do until they were sixteen or more. And who is responsible? "The parents," said Margaret Pope.

Mothers are aiding and abetting their daughters in their efforts to grow up in a hurry, Miss Pope said.

As Consumer Expert for the CBC she answers listeners' questions on a radio quiz program. Not long ago a mother wrote and asked how she could bleach her thirteen-year-old's hair. Miss Pope was thoroughly disgusted. She is also annoyed with mothers who buy little girls permanents and pay for weekly sessions for them at the beauty parlours. She is appalled at the parents who permit thirteen-year-olds to wear lipstick and high heels and padding where Nature hasn't yet completed the job.

As Miss Pope talked I remembered a girl I met on the train a few years ago. She was an English girl in her early twenties who had lived in Canada only a year or two. A very charming and sensible girl she seemed too.

I can't understand some Canadian customs, she told me. I am shocked to see girls fourteen years old going steady with boys Yet their parents don't seem to object. I feel so sorry for those girls who think they have to start dating at that age. They miss so much.

In England, she said, she and her friends weren't allowed to date boys until they were eighteen. And they used to have so much fun together—riding, hiking, camping, giggling—and she described some of the activities she felt Canadian girls were missing by training to be grown-up at fourteen.

Margaret Pope said that by growing up too fast socially young people miss the opportunity to mature mentally. It's just one giant step from childhood to the adult world. The youngsters are not prepared to cope with it and are worried and confused.

Who's responsible for this confusion? We adults, of course. We push them a little too hard. We push not only in the field of permanents, padding and popularity. We plan a party for the Cubs and allow them to invite their girl friends.

Just a few weeks ago a lady was telling me that her ten-year-old son was invited to a party where the boys were expected to dance with the girls. She undertook to teach him the fundamentals of dancing but he thought it was very funny. He'd try it then lie down on the floor and laugh. Boys of ten would rather fight with girls than dance with them. And if they do dance it is merely because it is expected of them. Adults think it's cute.

Then, of course, there is a very serious side to this growing up too soon. When youngsters start dating and going steady at fourteen they have had the course, so to speak, at seventeen. There is no excitement left. There is nothing to do but get married. And so more and more teenagers are marching down the aisle to the altar.

Now I know perfectly well that if you are a parent of a teenage boy or girl you're telling yourself right now that neither I nor Miss Pope nor that girl on the train know what we're talking about. None of us has had experience in trying to keep youngsters from growing up these days. Perhaps I don't know what I'm talking about. But at least I've accomplished what I set out to do. I've made you think about this problem for a few minutes. And you must admit it is a problem.

Art and Amy DAYKIN
PHOTOGRAPHY
WEDDINGS
FAMILY GROUPS
CHILDREN
Osgoode — Ontario
Phone Metcalfe 61r4
North Gower 610r13
26t1

Burt–Heagle

Miss Norma Stella Heagle, daughter of Mr and Mrs Arthur Heagle, Chesterville, and Mr James Burt, son of Mr and Mrs J. F. Burt, Montreal, were united in marriage in St. Andrew's Presbyterian Church, Chesterville, on Saturday, October 22, at 2 p.m.

Rev A. D. Sutherland officiated at the wedding. Mrs H. A. Greer was organist and the soloist was Miss Doreen Cross.

Mr Heagle gave his daughter in marriage. She was attended by Miss Sandra Burt, sister of the groom. Mr Lyle Heagle, brother of the bride, was best man and ushers were Lawrence McMillan and Tommy Burt.

The bride wore a gown of Chantilly lace and silk organza with a boat neckline accented with rhinestones and seed pearls. Her short tulle illusion veil was secured by a Juliet cap of tiny seed pearls and she carried a cascade bouquet of white carnations and red roses.

Her attendant wore a blue lace over taffeta gown and carried a cascade bouquet of pink roses.

Mrs Heagle, mother of the bride, wore a blue crepe dress with lace inserts, pink accessories and a corsage of pink rose buds. Mrs Burt wore a mauve wool dress with black accessories and a corsage of yellow rose buds.

Following a reception held in the Legion Hall, Chesterville, Mr and Mrs Burt left on a brief honeymoon trip. For traveling the bride wore a beige wool suit with green accessories and a corsage of yellow roses.

The couple will reside in Montreal.

LONG WINTER

Much of the area of Labrador is snow covered from about September to June.

HYLO EGGS
Receivers and Distributors
Grading Stations
Winchester — Osgoode
Chesterville

Daily Highest Market Price
HONEST GRADES
Two Electric Grading Machines — No Waiting

Harold Marriner, Manager
Chesterville

Professional Directory

A. WAHLROTH, O.D.
Optometrist
Permanently Located In The Thom Insurance Agency Office
Morrisburg Shopping Centre
Hours: Daily: 9 a.m. to 5 p.m.; Wed.: 9 a.m. to 1 p.m. Evenings by appointment.
Phone KIngsdale 3-2502
16tf

EDWIN McINTOSH
WILLIAMSBURG
Co-Op Auto Insurance
Phone KI 3-2294 — Morrisburg
or contact Co-Op Store
2-18-58

WM. J. MASTERSON
Co-Op Auto Insurance
Chesterville Co-Op

Dr. H. S. Hutt, D.D.S.
CHESTERVILLE, ONT.
OVER BANK OF NOVA SCOTIA
DIAL HI 8-2318

CASS & CASS
LAW OFFICES
Chesterville Dial HI 8-2735
Bank of Nova Scotia Building
Winchester Phone 11

DELBERT HUMMEL
Licensed Auctioneer for all kinds of sales, at reasonable charge Chesterville, RR1 33

Rowe Funeral Service
Ambulance — Modern Equipment
Hospital Bed for Rent
Dial Chesterville HI 8-2152 day or night
W. B. ROWE
Funeral Director and Embalmer

R. G. Dodds, D.D.S., L.D.S.
Dentist
DIAL HI 8-2334
At Residence on Albert Street
CHESTERVILLE

LICENSED AUCTIONEER
Will handle all kinds of Farm or Household Auctions. Guarantee results. Reasonable rates. Write or phone for dates at my expense.
Dwight Tupper
HI 8-2514 — Chesterville, RR1

H. W. ALGATE
Optometrist
at P. J. GILROY'S
Chesterville
THURSDAY, NOVEMBER 17
By Appointment Only

Moving & Hauling
We are completely equipped to look after your commercial hauling and all local and long distance moving.
Consult us for rates—our prices are reasonable.
H. A. GREER, Prop.
CHESTERVILLE — ONT.
1 Apr. 60

Whether It is To Buy or Sell
SEE
GORDON W. THOM
Real Estate
MORRISBURG — ONTARIO
Office: KI 3-3055 2-60

Clement Insurance Agency
Since 1893
GENERAL INSURANCE
Our knowledge and experience in Insurance enables us to give you a first class, prompt, efficient service.
JOHN CLEMENT
Chesterville — Ph.: HI 8-2598
3-4-59

HAROLD D. POAPST
Insurance & Real Estate Broker
Representative
Grenville Insurance Co.
Automobile, Fire, Casualty, Etc.
Phone Us Collect
PH. 446 — WINCHESTER
49-31 Aug. 60

Insurance—Financing
Automobiles, new trucks, new tractors and farm equipment insured and financed at low rates.
Hough Insurance Agency
Chesterville — Phone HI 8-2854

Ontario Secondary School Teacher's Fed. hold annual convention in Alexandria

District 27 of the Ontario Secondary School Teacher's Federation held its annual convention in Alexandria last Friday.

The assembly was welcomed by Mr C. C. Fraser, President of the Alexandria-Glengarry District High School where the convention was held. Mr Fraser stated that this was the first occasion when the convention was held in another center other than Cornwall. He expressed his appreciation to the staff of the school who have worked hard in preparing the school for the event.

Mr Fraser spoke briefly upon the achievements of the district during the past year. "It is not, he said, "my intention to review the activities of District 27 during the past year, but I would like to comment on one very encouraging feature. While the improvement of material benefits must always loom large with us because they are a very important factor in creating an atmosphere in which a teacher can do his work best, nevertheless there is an increasing emphasis being placed on professional development, on the acquiring of better methods o f teaching, on the deepening of scholarship and there is much great awareness that the most important element in the educational set-up is the children who are entrusted to us for education."

"The inspiration for this new movement can be credited to the OSSTF of which you and I are members. We are now in the third year of our existance as a District; the pledging years have passed; we are now safely launched, and I believe we can look forward to the prospect of greater activity resulting of course in benefits to the cause of education in the area."

Following the presidential address, Mr Ranald McPherson, chairman of the school board welcomed the teachers to the use of the buildings for this occasion. The teachers then separated into study groups according to subjects. In most groups a guest speaker outlined new teaching methods or techniques which should prove beneficial to the newer teachers and the older ones alike. Most groups had a discussion period.

At 12.30 at "Smorgasbord" luncheon was served in the gymnasium under the auspices of the Women's Auxiliary of the Alexandria United Church.

The guest speaker for the occasion was Dr. Emmett O'Grady, head of the english department at the University of Ottawa. His talk was entitled: "Levity and Learning in Literature." Dr. O'Grady demonstated vividly how the teacher can prove himself interesting and make his students eager to know more about the subject involved. He said that no matter what was taught it should always be in the light of the world in which the children live. He also passed on many gems of wisdom from authors such as Jonson, Shaw, Chesterton, Wilde, Byron and Shelley.

Dr. O'Grady re-interated that teachers should "Learn everything about something, and some thing about everything." He added that the teacher should be interesting enough so that the students will meet the teacher half-way. "This, he said is essential if we are to have communion of thought between teacher and student."

"The task of the teacher", he went on to say, "is to bring the student the wisdom of the past in the hope of brightening the future."

Mrs E. Slingerland, vice-president for district 27 thanked the guest speaker and assured him that she felt sure that all present had enjoyed his lively and educational talk.

The annual assembly was concluded with ashort business meeting at which time the officers for the coming year were installed. Mrs E Slingerland took office as president; Mr Leo Byrne as vice-president; Mrs O Gorman as development committee and Mr E E Forgues remained as district public relations officer.

Mr J T Smith, Principal of Alexandria High School for the past 26 years until his retirement last June, was presented with an Associate Life Membership in the Ontario Secondary School Teachers' Federation. Mr Jack Callan, past president of the OSSTF, made the presentation. Mr Smith thanked Mr Callan and those responsible for bestowing this honour upon him. He then recalled the many changes which had come about since he began teaching 44 years ago.

Hallowe'en party enjoyed Monday night

The Hallowe'en party Monday night in Community Hall was enjoyed by the teen-age group. Many and weird were the costumes worn and several won prizes. As usual it was difficult for the judges to choose the best, funniest and most original.

Dick Cook, of Massena, was emcee and Mrs Donald Cross played for the grand march and judging.

Miss Montcalm, Mrs Warren and P. G. Hewitt were kind enough to sort out the winners who were as follows: Mr and Mrs Euclid Forgues, Mr and Mrs Frank Arnold, Bert Gillard, Peter Bawden, Ronnie Doering and Douglas Merkley.

It was a surprise to many to learn that the four Indian maidens were Mrs Doug Stewart, Mrs Jack Baker, Sandra Baker and Mrs Bill Latourelle. They were prize winners along with Janet Black and Lorna Casselman who were a rugby player and cheer leader.

Chesterville Women's Institute made use of Chesterville Legion microphone and P.A. system. The record player was loaned by Melanie Fyke.

A wreck found on the sea bed near Whitstable, Eng., is thought to be that of a yacht built for Charles II in 1674.

RICE MUSIC

India's Parliament was told that music hath charms—to grow more rice.

Agriculture Minister Punjabrao Deshmukh said experiments indicated that a paddy "excited" by soft music broadcast over loudspeakers, produces 22 to 58 per cent more rice.

If the techinque stands up under further investigation, he added, the government might introduce it in a big scale to boost food production.

RADIO & TV REPAIRS
Repairs to All Makes of Radios and TV's
Reasonable Prices — Service Calls Up to 10 Miles: $3.00
Open Every Night Until 10 p.m.
HESS RADIO AND TV
— Phone KI 3-2271 —
Williamsburg — Ontario
5tf

Western BATTERY CHARGERS

Combination 6 or 12 volt charger. Heavy duty transformer. Selenium type rectifier. Automatic circuit breaker. Always charges at a safe rate. Restores rundown batteries in 10 to 14 hours.
$18.50
As Illustrated with Charge Meter
6 or 12 Volt $13.65
6 Volt $9.45


Western THERMOSTATS
Precision made of the finest brass to original equipment specification Unconditionally guaranteed for one year Most popular cars
$1.65 to $1.75

ENGINE HEATERS ..... from $2.35

GUARANTEE OF QUALITY
Western auto parts are guaranteed equal or better than original equipment. We will cheerfully replace, without charge, any Western part that fails through any defect in workmanship or material.

Western Tire & Auto Supply
ASSOCIATE STORE
Phone HI 8-2875 — Chesterville

TIRE SALE
6.70x15 RECAP SNOW TIRES
$12.95
FULL PRICE — NO TRADE-IN REQUIRED
7.50x14 RECAP SNOW TIRES
$13.95
FULL PRICE — NO TRADE-IN REQUIRED
Special Price on New Snow Tires
CECIL McNABB
Morewood — Phone HI 8-2722
THOMAS SHARKEY
Chesterville Agent
Main Street — Chesterville

Holmes Livestock Exchange Ltd.
(Fomerly Winchester Livestock Exchange)
Commission Sales Every Tuesday
Springers and Milk Cows Sale—Starts at 2.00 p.m.
Calves, Pigs and Beef from 6.00 p.m.
Prices Received: Good Springers, up to $310 each; steers, up to $20.25 per cwt; good cows, up to $16 per cwt; bulls up to $16.50 per cwt; calves, up to $30.50 per cwt; weaner pigs, $8-11 each; market hogs, $18.50 per cwt.
Good Restaurant Facilities — For Further Information Call
Business 381 — Residence 150J2
M. Zeron, Auct. — For Trucker Phone: G. Heagle, HI 8-2938
5tf

IN STOCK
Complete Line of G.E. Major Appliances, TV and Radio
GORDON McINTOSH
Electrohome TV and HiFi
PHONE YU 4-2451 — CRYSLER, ONT.
4tf

ATTENTION:
Chesterville Residents
Don't Buy a New or Used Car
Until You Contact Our Representative of
Miller - Hughes
GUS PAPIC
at
Brannen's Garage
OUR A-1 USED CARS ARE THOROUGHLY CHECKED FOR SAFETY
"Clean As a Whistle"
COVERED BY OUR A-1 WARRANTY FOR 30 DAYS
Phone:
CHESTERVILLE HI 8-9110
9-3

Buy's of the Week
Grenache Caramel Spread .... 14 oz., 2 for 43c
Squirrel Peanut Butter ..... 16 oz., 35c
Maple Leaf Bologna ..... by the piece, lb., 33c
Surf Soap ..... giant size, 63c
Kraft Miracle Whip ..... 16 oz., 35c
Birds Eye Frozen Orange Juice .... 6 oz., 2, 35c
Birds Eye Green Peas ..... 12 oz., 2 for 35c
Birds Eye Strawberries ..... 15 oz., 39c
Birds Eye French Fries ..... 9 oz., 2 for 29c
Imported No. 1 Tomatoes ..... 14-oz. tube, 19c
Fresh Leg Pork ..... whole or half, lb., 53c
Fresh Leg Pork ..... centre cut steak, lb., 59c
Casselman's Grocery
— CLOVER FARM —
Phone HI 8-2373 — Chesterville

FOR SALE
200 ACRES—With stock and equipment, 30 milk cows, 30 head of young stock, combine and full line of other machines. Priced right for quick sale. $15,000 will handle.
140 ACRES—110 under cultivation, good barns and house, running water. Price $10,500, with $6,000 down.
200 ACRES—130 under cultivation, 20 miles from Ottawa, bulk milk cooler and stable cleaner. $10,000 will handle.
W. C. MacDONALD
REAL ESTATE BROKER
Phone 288 — Winchester
22tf

For a SMOOTHER RUNNING ENGINE in your
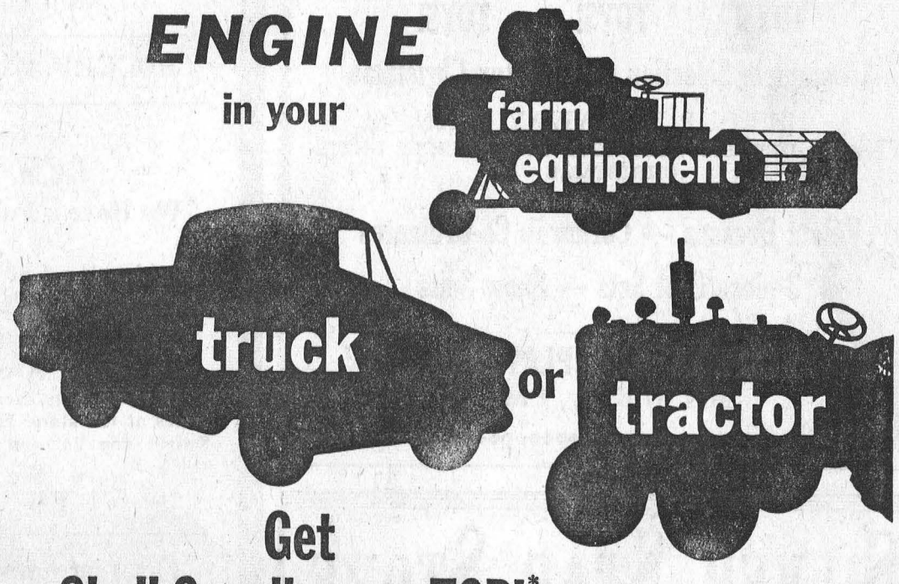

Get Shell Gasoline with TCP!*
TCP in Shell Gasoline neutralizes the effects of harmful engine deposits . . . helps smooth out engine roughness . . . helps restore lost horsepower. You'll find your dollar goes farther with Shell—*and so do you!*
*Shell's Trade Mark for this unique gasoline additive developed by Shell Research. Patented 1955
For fast, dependable delivery phone
STANLEY G. BLACK
WINCHESTER
Ask About Our Furnace Oil Plan
SHELL

RIVERSIDE

Spend week in Ottawa

Mr Alex Rutley and Mr Lin Robertson spent the past week in Ottawa.

Miss Ruth McIntosh, Ottawa, spent the weekend at her home here.

Mrs Mack Strader, Williamsburg, was a Saturday night guest with Miss Ruth McIntosh.

Miss Vera MacLean and mother, of Finch, called on Miss Isabel McMillan Sunday afternoon.

Mr Dougal McMillan and Mr K. Walker, Cornwall, were Monday supper guests with Mr John McMillan.

Mrs Elizabeth Carr and son, Ross, miths Falls, were Friday visitors at the Bogart home.

Mr and Mrs Clifton Ouderkirk, Ottawa, were Thursday visitors with Mrs Elwin Pollock and Randy. Mr Elwin Pollock is in Winchester Memorial Hospital.

Mr and Mrs Clair Robertson and Arden, Mrs Alex Rutley were in Ottawa Saturday and visited Mr and Mrs Ernie Faith.

2ND AVE., OSNABRUCK

Spend day in United States

(Held Over)

Mr and Mrs Floyd Heagle and Mr and Mrs Frank Bryns, Osnabruck Centre, spent Sunday in the U.S.A.

Local News

Mr Jack Fetterly, Huntsville, visited relatives here.

Mr and Mrs E. A. Naidow, of Finch, were guests of Mr and Mrs Earle Hollister and family.

Mr and Mrs Chas. Shaver spent Sunday with relatives in Montreal.

Mr and Mrs Earle Hollister, Mr and Mrs Clarke Burton and Mr and Mrs Elburn Crites, Cedar Grove, attended O.E.S. Lodge in Fort Covington, N.Y., on Wednesday evening.

Miss Beverley Wells and Chas. McConnell, Ottawa, spent the weekend at their parental homes.

Mr and Mrs Cruickshank, Mindon, Ont., visited their daughter, Mrs I. Kernohan, Mr Kernohan and family.

Mr and Mrs Clarke Burton attended the reception in honour of Mr and Mrs Donald Carkner Saturday evening.

Friends are glad to know that Mrs Basil Hollister has returned home from Winchester Memorial Hospital.

Mr Harold Shaver and Bobby Heagle spent a few days in Ottawa attending the Winter Fair.

Mr and Mrs T. Jarvis, Morrisburg, visited Mr and Mrs B. Hollister and Joyce Sunday.

An attempt to travel the whole of the London Underground Railway system in 24 hours failed by nine minutes. It was made by Mr Patrick Tennison, an Australian journalist who rode through all 278 stations in 24 hours—and nine minutes.

Catching a wrong train at Mill Hill East cost him the extra time.

Carkner–Lobb

Rev. D. L. Gordon officiated at a double ring ceremony which united in marriage Glenna Mae Lobb, daughter of Mr. and Mrs. Fred Lobb of Morewood and Sgmm. Donald Alfred Carkner son of Mr. and Mrs. Alfred Carkner of Chesterville at Morewood United Church: Miss Marjorie Thompson was organist. Standards of pink gladioli and bronze chrysanthemums decorated the altar.

The bride given in marriage by her father, chose a floor-length gown of white satin with lace inserts. Her shoulder-length veil of tulle illusion fell from a coronet of seed pearls and sequins and she carried a white Bible covered with bronze orchids.

Miss Elaine Kyle and Mrs. Audrey Henophy siister of the groom, were maid of honour and bridemaid respectively and wore street-length gowns of mauve and green nylon over tafetta with matching accesories and carried crescents of bronze and yellow chrysanthemums. Miss Marion Lobb, sister of the bride was flower girl and was frocked in a yellow nylon over tafetta floor-length gown with matching accesories and carried a basket of yellow and bronze baby chrysanthemums.

Pat Curran was best man and ushering were Rodger Carkner, brother of the groom, and Bobbie Lobb, brother of the bride. Lester Carkner, brother of the groom, was ringbearer.

The mother of the bride chose a blue jersey dress with matching blue hat and accesories and a corsage of pink carnations.

The mother of the groom was wearing a printed silk blue and mauve dress with blue and black accesories and a corsage of pink carnations.

A reception was held at the church hall.

They will reside in Hemer, Germany, where Mr. Carkner is stationed.

Guests from Smiths Falls, Montreal, Morrisburg, Ottawa, Arnprior and Welland attended the wedding.

PORK ROASTS

35c lb.

One Purpose—"To Serve You Well"

MARCELLUS MEATS

and Locker Storage

Phone HI 8-2324 — Chesterville

ANNUAL MEETING

Legion Hall — Chesterville

MONDAY, NOVEMBER 14, 1960

Starting at 8 p.m.

We will have a representative from Toronto with detailed information on bulk milk coolers, prices and installation.

Russell Sirvage, Pres. Don Shay, Sec.

PATRONIZE YOUR CO-OP AND SAVE THROUGH DIVIDENDS

Chesterville District Co-Operative Inc.

Chesterville: HI 8-2377 — Finch: YU 4-2450

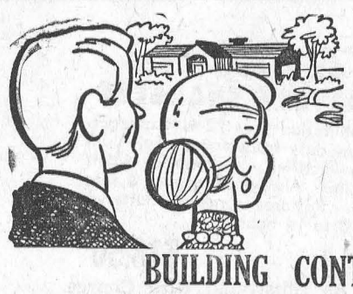

Your Dream?

BUILDING CONTRACTORS

GENERAL CONSTRUCTION

Houses Built to C.M.H.C. Specifications

* LOANS AVAILABLE
* LOW DOWN PAYMENT
* FREE ESTIMATES

Testerink & Wemerman

BUILDING CONTRACTORS

Phone HI 8-2181 — Chesterville

C-Way Lakeside Restaurant & Bar

ON ROUTE 37

15 MILES EAST OF OGDENSBURG

HOME COOKED FOOD

Six-piece Band with Floor Show Saturday Nights

From 9-1

Phone EV 8-7786 — Ray Merkley, Prop.

8

CHESTERVILLE PLAY PEN

— PHONE HI 8-2833 —

TOYS! TOYS! TOYS!

A Complete Selection of Toys for Christmas

USE OUR LAY-AWAY PLAN

A SMALL DEPOSIT WILL HOLD ANY ARTICLE UNTIL CHRISTMAS

Velvet Dresses — Corduroy Co-Ordinates

3-piece Coat Sets — Snow Suits

CHESTERVILLE PLAY PEN

Mrs Al Kilby, Prop.

SILVER STAR STORE

Canada Dry Hi Spot — Lemon Soda

Large, 12-oz. Bottles

Buy One Carton, 41c, Get a Second Carton, 18c

Two Cartons: 59c

Club House Mustard ..... 1-lb. jar, 23c

Sifto Salt ..... 2 boxes, 29c

NESCAFÉ ..... giant 8-oz., $1.15 with 20c coupons

STANDBY PEANUT BUTTER ..... 1-lb. jar, 39c

VEL PINK LIQUID ..... giant size, 81c

GEORGE LAFLAMME

KING STREET Phone HI 8-2822 CHESTERVILLE

IGA HARDWARE

Free Parking

On Our Black-topped Parking Lot Next to Post Office

SNOW FENCE

50' or 100' Rolls

Iron Fence Posts

Keep Your Lane Free of Snow

HOCKEY STICKS — PUCKS — LACES

Our New Stock In

C.C.M. SKATING OUTFITS

We Have a Full Line of C.C.M. Skates and Boots

Also the Lower-priced Outfits by Beam

Our Fall and Winter Hardware Catalogues Are in the Mail Now

In most cases the prices quoted are higher than our prices at the store. For instance, on page 19, the G.E. Swivel Top Vacuum Cleaner is quoted at $89.50.

We Sell It for $69.95!

ETC. ETC. ETC.

Clip Your Cows Soon with Sunbeam No. 51A Clipmaster

We Have Them at Very Low Prices

Also Plates—Bring in your old plates and have them made like new: 75c pair

PLASTIC WOOD—All Sizes

.22 CARTRIDGES

Short, Long and Long Rifle

Also Imperial Long Range Shells

WARFARIN RAT KILLER

75c pkg.

BLACK LEAF 40

1-oz., 5-oz. and 1-lb. Bottles

SEPTONIC for Septic Tanks: 89c

It Pays to Use It!

DOG COLLARS—All Sizes

Pump Leather Valves & Cylinders

COPPER TUBING

We Have All Sizes in Soft or Hard Pipe Fittings

Cow Ties — Chains — Slides

STABLE BROOMS AND SHOVELS

Watch the Ottawa Papers for Our IGA Ad

KLIK OR KAM LUNCHEON MEAT

29c Can

100 Extra Gold Bond Stamps and Children's Aspirin FREE with Bayer Aspirin

Bottle of 100

All for 87c

FULTON BROS.

Chesterville - - - Ontario

The Bargain Table

"An Article Advertised is an Article Sold"

FOR SALE — 15 cords mixed wood, $5 per cord.—Apply Irvin Cross, Chesterville, Phone HI 8-2298. 7

FOR SALE OR RENT—In the village of Finch, frame house with bathroom. Occupancy December 1.—Apply Wm. Marcellus, Morewood, Phone HI 8-2507. 9-3

FOR SALE—Oil space heater complete with pipes, $25. — Phone HI 8-2355. 7

FOR SALE—No. 1 dry hard maple, $7 per cord, and dry elm wood at $5.75 per cord. Delivered in 4½ cord loads anywhere in vicinity of Chesterville, Avonmore, Newington, Ingleside and Long Sault.—Apply W. J. McDonald, Northfield, Phone Cornwall WE 2-2735. 10-4

FOR SALE—Pure bred Holstein, tested and accredited, due Jan. 1, 1961; pure bred bull calf, registered, 6 months old.—Apply to C. Oostlander, Finch, Phone YU 4-2251. 7

FOR SALE—Used floor furnace, like new.—Apply to Mrs Albert Courville, Finch, Phone YU 4-2949. 7-1

FOR SALE—A number of good storm windows, with vents, standard size, cheap.—Phone HI 8-2197. 8

FOR SALE—Hot air furnace, oil burning unit for furnace, $35 each.—Apply Allison Graham, Chesterville, Phone HI 8-2196. 7-1

AMMUNITION — Attention, hunters, we are again ready to supply every hunting need from guns to gutting knives. Our ammunition stocks are complete; high power rifle cartridges of nearly every calibre and a full range of .22's and shotgun shells. Come in and get your supplies now. — L. B. Giles Sporting Goods and Barber Shop, Main St., Chesterville. 7

FOR SALE—G.E. Hotpoint refrigerator, 5 years old, 8.6 cu. ft., $75 cash.—Phone HI 8-2474. 3tf

DEAD ANIMAL DISPOSAL ACT—We have been licensed to remove your dead and crippled farm animals under the above Act. Free removal. Phone collect WEllington 2-6821, St. Lawrence Rendering Company Limited, Cornwall, Licence 3-C-60. '60 pd.

WORK WANTED—House work by the day.—Apply Mrs Goldie McMillan, Chesterville. 7-1

NOTICE — Anyone requiring ditching or cesspools dug with a backhoe contact W. J. McDonald, Northfield, Phone Cornwall WE 2-2735. 8-2

LOST—Yearling Holstein heifer, mostly white, ear tag No. 57562. Strayed from pasture.—Apply to Jim Moran, RR2, Chesterville. 8-2

FOUND—Yearling black and white heifer. Owner may have same by paying for this ad.—Apply Jim Moran, RR2, Chesterville. 8-2

BLADES SHARPENED — We sharpen cow clipper blades.—Apply Raymond Emmell, Finch, Phone YU 4-2592. 7

AVON'S CHRISTMAS starts now. Big profits on beautiful gift sets. Areas available include rural Chesterville (5th, 6th, 7th, 8th Concessions), section of Morrisburg (east of Highway 31), & several others. Car necessary. —Write Mrs Nancy Fordham, Box 296, Cornwall. 7-1

WANTED—Used rocking chair. —Phone HI 8-2835. 7-1

NOTICE
Court of Revision
Township of Williamsburg

The County Court of Revision for the Township of Williamsburg will be held in the I.O.O.F. hall at Wiliamsburg, Ontario, on the 21st day of November, 1960, at the hour of ten o'clock in the forenoon for the hearing of the appeals made against the 1961 taxation assessment roll of the Township of Williamsburg. 8-2

A CHRISTMAS GIFT IDEA—Easy to use labels with name and address on adhesive-backed paper that will stick to practically all surfaces; 300 labels in plastic box for $1.75. Place your order now at the Record Office. 9

STRAYED — Strayed from the Will Sutherland pasture, Finch, Holstein heifer with ear tag No. M31409.—Contact Alfred Carkner, Chesterville, Phone HI 8-2926. 8-2

NOTICE

Pursuant to adjournment, the November session of the Council of the Municipal Corporation of the United Counties of Stormont, Dundas and Glengarry will be held in the Council Chambers, County Buildings, Cornwall, on Monday, the 14th day of November, 1960, at 10 o'clock a.m.

L. C. Kennedy, Counties' Clerk-Treasurer, County Buildings, Cornwall, Ont. 7-2

Glengarry Commission Auction
LANCASTER — ONT.

Prices received:

Weaner pigs, $8.85-$13.35; feeder pigs, $14.60-$17 each; market hogs, $17.75-$19.50 per cwt; sows, $13.35-$17.50 per cwt; calves under 100 lbs., $14.50-$22.50 each; calves over 100 lbs., $22-$32 per cwt; bulls, up to $13.25 per cwt; beef, up to $15 per cwt.

"Best Auction Market for Your Livestock"

For Trucking Service Call
Phone HI 8-2938 — Chesterville 7-1

Albert Gale Agencies Ltd.

Cement Block House—In Finch. Well landscaped grounds with hedge and good garden area. Oil furnace and bathroom. Immediate possession. $2,000 handles, balance monthly. Co-Op listing No. D 3056-2S.

25 Acres Good Clay Land—(No buildings). Well drained. Ideal for someone who wants some extra land. $300 handles. List No. A1102.

Five-room House—On highway. Built in 1958. Insulated and wired. Asking $4,000 with low down payment. List No. A1016.

Garage Building, Living Quarters—With all modern conveniences, with complete equipment including welders, paint machinery, in fact, everything needed for complete repair service. Owner wishes to retire after many years of successful operation, but will stay with new owner to acquaint with business. $15,000 will handle which includes all stock and equipment. New listing.

100-acre Farm—All under cultivation. Good buildings with hydro and water pressure. May be bought with stock and machinery or farm only. Owner in ill health and anxious to sell. List No. A 754.

Brick House & 5 Acres Land—At Dunbar. Must be sold to settle estate. Asking $4,000. List No. B129.

General Store & Living Quarters—In good farming community. Close to schools. Ideal spot for couple. Asking $8,000 with terms. List No. A1053.

50 Acres Land—In Kenmore area. Buildings need some repairs. Hydro available. $1,000 handles. List A753.

Albert Gale Agencies Ltd.
AUSTIN CARKNER
SALESMAN
Member of the Ottawa Real Estate Board
Member of the Photo Co-Op Division of the Ottawa Real Estate Board
Winchester — Ont.
— Phone 298 Anytime —

WEDDING INVITATIONS—See us for all your wedding stationery and table service supplies. We have complete display catalogues for your convenience.—The Record Office, Phone HI 8-2144. 26tf

SERVICE STATION OPEN THIS SUNDAY
Thomas Sharkey

To accommodate the driving public, one service station will be open every Sunday in Chesterville.

May '60

NOTICE OF NOMINATIONS
Township of Williamsburg

Pursuant to a resolution of council Nomination Day will be held in the I.O.O.F. hall at Williamsburg, Ontario, between the hours of 12 o'clock noon and 1 o'clock in the afternoon on the 25th day of November, 1960. Nominations will be open at 12 o'clock for the following offices: Reeve, Deputy Reeve, three Councillors, two School Trustees and three Trustess for the Police Village of Williamsburg, and if more than the stated officials are nominated then an election will be held on the 5th day of December at the polling places to be given out on the day of nomination. 8-2

NOTICE

Notice is hereby given that the first sittings of the Court of Revision on the assessment roll for 1960 of the Township of Winchester will be held November 18, 1960, at 10 a.m. in the Winchester Township Building.

Glenn MacGregor, Clerk, Township of Winchester. 8-2

VOTERS LISTS — 1960
Municipality of Williamsburg Township
County of Dundas

Notice is hereby given that I have complied with Section 9 of the Voters List Act, and that I have posted up in my office at Williamsburg, Ontario, on the 1st day of November, 1960, the list of all persons entitled to vote in the said municipality at municipal elections and that said list remains there for inspection.

And I hereby call upon all voters to take immediate proceedings to have any omissions or errors corrected according to law, the last day for appeals being the 23rd day of November, 1960.

Keith Schell, Clerk-treasurer, Williamsburg, Ont. 8-2

FARM SERVICE—We pay you highest prices for meat horses, crippled, sick or dead cows and horses. Call us collect if we can be of service; it will pay you. —Williamsburg Farm Service, Phone Winchester 347-W2. Under supervision of Herb Loucks.

DEAD STOCK—We pick up at no charge to you your dead, sick or crippled farm animals. We will pay according to quality of animal. 24-hour service.—Call Ronald Moss, Phone Metcalfe 1 Sept. 60

CARD OF THANKS

I wish to express my sincere thanks to all those who remembered me with cards, letters and personal calls while I was a patient in Winchester District Memorial Hospital and since returning home. Special thanks to Dr Byers, Dr Sherwood and the nursing staff. All was greatly appreciated.

Jean Munro.

Fred Barkley guest speaker of Finch 3 M's group

The regular meeting of Chalmer's 3 M's group, Finch, was held in the church hall on Wednesday evening. The president, Myles Nephew, presided over the business meeting, assisted by the secretary, Miss Vonnie McMartin.

The worship service was conducted by Mesdames Gladstone Winters, Harry Gove, Bernard MacLean.

Mrs Gladstone Winters introduced the guest speaker, Fred Barkley of Avonmore. Mr Barkley is finance chairman of the Camp Kagama committee and showed many interesting slides concerning the progress being made in the relocation of this youth camp.

He explained the use which has been made of funds already received and the amount still needed for completion of this project. He was thanked by Hary Gove.

Miss Eileen Runions and Miss Vonnie McMartin led in a sing song. A delicious lunch was served by the committee in charge.

The November meeting is to be held at the home of Mrs. H. J. Anderson. A very enjoyable lunch was served by the hostess, Mrs. Borden Armstrong.

Spencer

Individually Designed Foundations — Brassieres

Surgical, Orthopedic and Maternity Supports

MRS VELMA SHORT
Registered Spencer Corsetiere
CHESTERVILLE — RR2
— Phone HI 8-2432 —

LOW RAIL FARES SPECIAL TO ROYAL AGRICULTURAL WINTER FAIR Toronto, November 11-19

FARE AND ONE-HALF
For the Round Trip

Good going—Thursday, November 10, to Saturday, November 19th inclusive.
than midnight, Sunday, November 20th.
Return—Leave Toronto not later
Full information from any agent.

Canadian Pacific

CHECK THESE SPECIALS!

Girls' CORDUROY DRESSES—Lovely shades of brown, green, blue, red ..... 7-14 yrs., $7.50; 4-6x, $5.95
Girls' CORDUROY JUMPERS—7-14 ..... 5.95
GIRLS' BROCADED DRESSES WITH VELVET JACKETS
7-14: $11.95; 4-6x: $9.95
GIRLS' VELVET DRESSES
7-14: $11.95; 2-3x: $5.95; 4-6x: $6.95-$11.95
BUNTING BAGS FOR THE WEE ONES
Various Shades: $8.95 to $17.95

GILES GIFT SHOP & CHILDREN'S WEAR
Phone HI 8-2608 — Chesterville

SPECIALS AT GILLARDS'

PRINCESS LOUISE CHOICE
Tomatoes ..... 2 28-oz. tins for 45c

SILVERDALE
Margarine ..... 2 for 53c

LIFEGUARD LIQUID
Floor Wax ..... reg. 59c, now only 45c

GEORGE GILLARD & SON
Phone HI 8-2353 — Chesterville

SNUGGLEDOWN . . .
IN PYJAMAS — GOWNS — BED JACKETS
Colours: Blue, Pink Coral, Turquoise — Sizes 34-44
Various Prices

CORDUROY DUSTERS . . .
Colours: Red, Turquoise — Sizes S-M-L
Price: $11.95

KNITTED HEADWEAR . . .
Ladies' and Children's — All Colours
Various Prices and Styles

COLQUHOUN'S LADIES' WEAR
MRS JEAN FYKE, PROP.
Phone HI 8-2142 — Chesterville

HARDWARE

Glass — Putty — Weather Stripping
Caulking Compound — Nails — Cement
Plumbing Supplies
Galvanized and Aluminum Roofing
Fencing, 7 & 8 Strand — White Wash Lime
Beatty Pressure Systems
Moffat Stoves and Refrigerators
Sherwin-Williams Paints

Coyne's Hardware
Phone HI 8-2505 — Chesterville

O.V. PURE WOOL BLANKETS—

An excellent gift item; beautiful pure wool blankets, good weight, size 60x84. Finished with smart satin binding. In attractive gift box. Colours: Blue, ivory, green, gold, rose, mauve.
Price **12.95**

Children's Suede ROLLER HATS—Ear lugs	1.95
Boys' PULLOVER LEATHER MITTS	1.69
Girls' SKI MITTS—Navy, red, brown	1.69
Penman's Ladies' Wool-Cotton WINTER HOSE	1.95
Wool-Rayon PLAID—58" wide, yd.	1.98
Ladies' WOOL MITTS—White, red	1.95
PLASTIC DRAPES—Floral patterns, 27x84, pair	.98
COIN DOT TERRY TOWELS—22x44, pair	2.98
Cotton Flannel SHIRTING—36" wide, yard	.69
TEXMADE SHEET - CASE SETS—Set	8.50
Carson Nylon UTILITY BAGS—Tan, grey	3.50
RICHARDS SPEEDWAY SCISSORS	.98
Girls' Terry STRETCH ANKLETS—White	.79
Men's Flannelette PYJAMA STRIPE—Attractive patterns, per yard	.65
Ladies' or Misses' PLASTIC RAINSHUS	1.95
Ladies' Flannelette NIGHTGOWNS—Floral patterns	3.95
Children's PLASTIC CHIP PLAQUES	.98
SHELF PAPER—Plain or check	.39
PLASTIC DOILIES—11" size, set of 6	.39
Ladies' Rayon HEAD SQUARES—White. colours	.49
Beehive BABY WOOL—3-ply, silk thread, ball	.59
Floral NYLON RUNNERS—14x41	1.19

CHRISTMAS GIFT WRAP SUPPLIES

PAPER — RIBBON — CORD — SCOTCH TAPE
TISSUE — SEALS — TAGS — RIBBON — BOWS

Boys' CORDUROY PANTS—10-16 years, charcoal, navy	5.95
Boys' Lined DENIM JEANS—8-14 yrs.	3.95 - 4.50
Stripe Shag ORLON PULLOVERS—Boys'	4.95
Ladies' UMBRELLAS—Plaids	1.49 - 3.50
Ladies' COSMETIC BAGS—Choice of styles	1.98 - 3.98
Girls' PRINT APRONS—8-12 years	1.59
Ladies' White Bulky ORLON CARDIGANS	6.95
Children's Plain or Plaid WOOL SCARVES	.59 - .89
Stanfield's SHIRTS - DRAWERS—Men's, white	1.50 - 1.95
Boys' Long Sleeve CHECK T-SHIRTS—3-6x	1.49
Men's SHAG CARDIGANS—Gold, grey	8.95
Men's Heavy Cloth WORK PANTS	5.95 - 6.98
Men's SHAG PULLOVERS—Wool and mohair	7.95
Wool Blend SPORT SHIRTS—Men's	5.95
Wood TIE RACKS	2.98

Remember Our CHRISTMAS CARD Special:
51 Beautiful Cards and Envelopes: 82c

SPECIAL VALUE—

PRINTED TABLECLOTHS—52x70, choice of attractive patterns; shades of red, yellow, green.
Special **1.39**

Moriarty's
Phone HI 8-2354 — Chesterville

Newsletters of Community Happenings as reported by Our Correspondents

Country Correspondence

Phone or send your personal news to your local correspondent or call the Record at HI 8-2144, Chesterville.

ELMA

Attend meeting at Kitchener

Mrs Wilfrid McMillan and Mrs Bernice Froats attended the Lutheran Synod at Kitchener and were guests of the former's sister, Mrs Lew Dyer, for a few days.

Items of Interest

Congratulations are being extended to Mrs Dale McMillan who was one of the winners in a newspaper subscription contest.

Service was withdrawn here due to the anniversary services at Dundela on Sunday. Next week a service of baptism will be held.

A number from here attended the commencement exercises of Chesterville High School where local students received the following: Intermediate certificates, Robert Barkley, Margaret Dillabough; high school graduation diplomas, Gary Dillabough, Lois McPherson; shield for proficiency in Home Economics, Margaret Dillabough; typing proficiency awards, $5 each, Grade 10, Margaret Dillabough, Grade 12, Lois McPherson.

Mr John McMillan and Miss Mary McMillan were guests at Miss Verla Black's wedding at Winchester on Saturday.

Mr Melvin Dillabough is spending the hunting season near Chalk River.

HYNDMAN

Newlyweds honoured at Hyndman

Mr and Mrs Ray Grant entertained friends and relatives at dinner Saturday evening in honour of their son, Arnold, and his bride who were married recently. Following dinner, the honoured couple unwrapped their gifts and expressed their thanks. Dancing was enjoyed for the remainder of the evening. We join in wishing the newlyweds many years of happiness.

Personals

Mrs Ernest Peebles, Miss Margaret Peebles, Mr and Mrs Don Peebles and Mrs Hazel Shaver, all of Smiths Falls, were Sunday guests of Mrs Mary Francis.

Mr and Mrs Duncan Cameron, Mountain, Mr and Mrs Bob Neil and children, Burritts Rapids, were Sunday visitors of Mr and Mrs Roy McCarley.

Mr and Mrs John Conley, of Brockville, Mr and Mrs Howard Conley, Prescott, were Sunday afternoon visitors of Mr and Mrs Robert Conley.

Mr and Mrs Sam Gilmer, Van Allen's Corners, visited Mrs Janet Lattimore and Mrs Eliza Beggs Monday afternoon.

Mr and Mrs Lorne Conley, of this place, Mr and Mrs Tom Carson and Louise, Heckston, attended the funeral on Monday of the late Mr Henry Taylor, North Gower.

Mr and Mrs Sam Brown, of Spencerville, spent Monday with Mr Roy McCarley.

Mrs Roy Barkley, South Mountain, visited Mrs Cecil Somerville on Monday.

Mrs Eli Quackenbush, Ottawa, is at present visiting Miss Elizabeth Brown and Mr and Mrs M. McFadden.

Mrs Roy McCarley returned home on Thursday from Kemptville Hospital. We hope she soon feels better.

COLQUHOUN

Weekend visitor at parental home

Gordon Whittaker, Camp Petawawa, spent the weekend at his parental home.

Local News

Mr and Mrs Don Carkner, Mr and Mrs Emerson Barkley, Jack and Lynda, Misses Elaine Kyle, Mary McMillan and Mr Pat Curran were Sunday dinner guests of Mr and Mrs Lawrence Whittaker and Gordon.

Mr and Mrs Kenneth Hummel accompanied Mr and Mrs Ray Hummel to Hawesburg on Sunday afternoon.

Mr and Mrs Don Carkner and Mr Pat Curran were Sunday tea guests of Mr and Mrs Don Kyle, Elaine and Bill.

Mrs R. C. Colquhoun, Earl, Miss Nora Porter and Mrs Hattie McIntosh enjoyed a drive through New York state on Sunday, crossing by way of the Skyway Bridge at Prescott.

Rev and Mrs Beach spent Monday with Mr and Mrs Don Kyle and family.

Mrs Lloyd Gallinger spent a couple of days in Ottawa attending the area convention.

Mr Jake Morris, Almonte, was a recent caller at the Gerald Gallinger and L. A. Whittaker homes.

A number of local citizens attended the reception in honour of Mr and Mrs Donald Carkner in the Legion Hall Saturday evening.

GOLDFIELD WEST

Supper guests of Marcellus family

Mr and Mrs Bernice Froats, of Dunbar, had supper on Friday evening with Mr and Mrs Harold Marcellus and family.

Items of Interest

Mr and Mrs Bernard Foley and Noreen spent Friday in Cornwall.

Mr and Mrs Gordon Wells, Ottawa, visited recently with Mr and Mrs Clare Nugent and family.

Miss Geneva and Gordon MacLean had supper on Sunday at the Foley home.

Mr and Mrs Clifford Rhodes, Ottawa, visited on Sunday at the Nugent home.

Mrs Cecil Baker, Winchester, visited recently with Mr and Mrs Walter Burd.

Mrs Muriel McMillan visited on Saturday with Mr and Mrs Harold Marcellus.

Mr and Mrs Henry Nugent visited over the weekend with Mr and Mrs Clare Nugent and family.

St. Bernard's C.W.L. meeting was held recently at the home of Mrs Bernard Foley with a large attendance.

Mr and Mrs Keith Burd and family, Mrs Walter Burd and Mrs Bernard Foley spent a day in Cornwall recently.

Mrs Bernard Foley, Noreen and Norma Gillies attended the last three meetings of the "Vegerettes" 4-H Club held at the homes of Mrs Archie MacLeod, Mrs Blake Nephew and Mrs Dalton Begg, Finch.

The sympathy of this community is extended to the McMahon family on the death of their brother, James McMahon.

Rev M. J. O'Brien, Ingleside, Rev Francis Foley, Cornwall, and Rev Elzear Danis, Finch, attender the C.W.L. meeting Tuesday evening last at the Foley home.

Mr Ted Hoskinson, Vancouver, and James Hoskinson, Montreal, visited recently with Mr and Mrs Bernard Foley and family.

WARNING SIGN FOR THE BIRDS

A sign on the paved parking area of Silver Strand Park, which is between San Diego bay and the ocean, reads: "Seagulls —Breaking clamshells on pavement is prohibited".

It was put up on order of a superintendent of parks Seagulls had been dropping clams on the pavement to break the visor, insists fewer clams have shells, so they could eat the been dropped since the sign went

Lewis Myer, assistant super- up.



To order, call your telephone business office.

THE BELL TELEPHONE COMPANY OF CANADA SERVICE

Flora - Cheques

"The Newest Christmas Gift"

Buy them now for Christmas Gifts. Let your loved ones choose what they want—plants, cut flowers, etc.

Muriel's Flowers

Ph.: 220 — WINCHESTER

FLORISTS' TELEGRAPH DELIVERY INTERFLORA - WORLDWIDE F.T.D.

Seiberling Tires

We sell and recommend SEIBERLING TIRES; all sizes, best prices. **Tractor tires repaired and refilled.**

CECIL McNABB

SHELL PRODUCTS — TIRES — ACCESSORIES

MOREWOOD **PHONE HI 8-2722**

Hudson Bay Blankets

"The World's Most Famous Blankets"

FOR A LIFETIME OF WARMTH AND BEAUTY

See Our Display of Hudson Bay Coats, Blankets

100% PURE MOHAIR RUGS AND STOLES
Made in Scotland

A LOVELY LINE OF SHIRTS, TIES AND SLACKS
By Famous Hudson Bay

Allison Import Shoppe

Phone KI 3-3132 — Morrisburg

6tf

SALE! SALE! SALE!

Now is the time to get your NEW WASHER AND CLOTHES DRYER.

FAIRBANKS-MORSE

Clothes Dryers: From $149.50 up
Washers: From $129.50 up

CONNOR

Dryers: From $149.50 up
Washers: From $129.50 up

All These Machines Now on Display

Also, the New for 1961 Fairbanks-Morse TV

FORBARGAINS AND SERVICE SEE THESE BEFORE YOU BUY

LEON R. McMILLAN

MASSEY-FERGUSON DEALER
FAIRBANKS-MORSE APPLIANCES

Ph. HI 8-2146 —Day or Night— **Chesterville**

COLD WEATHER PRESCRIPTIONS

AT

LANNIN'S "Home Centre"

FOR SAVINGS IN YOUR FUEL BILL:

2" Insulating Mineral Wool Batts ..... 70 sq. ft., ctn., $3.78
3" Insulating Mineral Wool Batts ..... 50 sq. ft., ctn., $3.60
4" Insulating Mineral Wool Batts ..... 35 sq. ft., ctn., $3.15
Granulated Pouring or Blowing Insulating Wool
5 cu. ft. bag, $1.65
Granulated Pouring Insulation ..... **5 cu. ft., bag, $1.25**

FOR YOUR EXTERIOR DOORWAY ILLS:

Wood Combination Doors ..... **from $16.95**
Aluminum Combination Doors ..... **standard, each, $39.95**
Aluminum Combination Doors ..... **self storing, each, $49.95**
Door Weatherstripping ..... **set, $1.99**
Storm Door Bottom Rail Sweeps ..... **each, $1.10**
Weather-tight Door Thresholds ..... **each, $3.35**
Replacement Plates with Lock-set
To replace worn-out lock sets of any type: **$12.06** unit

FOR WARMER WINDOWS:

Wood Storm Sash, Primed and Glazed .... **avg. price ea., $7.95**
Storm Sash Hangers and Operators for above .... **unit, $1.24**
Combination Wood & Aluminum Storm Sash
Self-storing, average price: **$20.30** each

FOR TIGHTER DOOR AND WINDOW FRAMES:

Cartridge-type Caulking Gun ..... **each, $1.75**
Caulking Compound ..... **1-lb. cartridge, each, 45c**
Caulking Compound ..... **1-quart tin, each, $1.50**
Caulking Compound ..... **1-gallon tin, each ,$4.65**

CARE NOW WILL SAVE DOLLARS FOR TOMORROW
COME IN SOON

H. S. LANNIN LTD.

Lumber — Millwork — Builder's Supplies

Phone 48 — Winchester

TENDERS

Tenders are invited for the supply of the following items to Winchester District Memorial Hospital for the period January 1 - Decemer 31, 1961:

(a) **Fuel Oil**, No. 2—approximately 1,000 gallons per week.

(b) **First Grade Creamery Butter**, regular and saltless—approximately 200 lbs. per month.

(c) **Bread**, wrapped, sliced—approximately 500 loaves per month.

(d) **Milk Full Cream and Skimmed and Other Dairy Products**—approximately 1,000 quarts per month.

Sealed tenders to reach the Administrator, Winchester District Memorial Hospital, by not later than November 28, 1960.

Lowest or any tender not necessarily accepted.

9-4

EXCAVATION SERVICES

We have equipment to do your excavating and trenching. We are equipped with two back hoes and 'dozers to look after your primary excavation needs. Call us for estimates on cellar digging, trenching, supplying cement blocks, tile, sand, gravel and fill.

ETHAN McELHERAN

PHONE HI 8-2543 — CHESTERVILLE

31tf

- ATTENTION FARMERS -

FARMERS — Now is the time to purchase a New Tractor

Also a Plow to Fit Any Other Make of Tractor

SPREADERS OF DIFFERENT SIZES

We Have on Hand Reconditioned Tractors

READY TO GO TO WORK

FREEZERS—3 different sizes; **STOVES**, to please the ladies of the house, also **EASY WASHERS & DRYERS.**

CHARLES McMILLAN

YOUR INTERNATIONAL HARVESTER DEALER

CHESTERVILLE **DIAL HI 8-2166**

GOLDFIELD SOUTH

Dinner guests at Casselman home

(Held Over)

Mr and Mrs Denzil Robinson, Winchester Springs, were Sunday dinner guests of Mrs S. B. Casselman and John.

Items of Interest

Miss Marlene MacLean, of Queen's University, Miss Norma MacLean, Ottawa Tetchers' College, spent the weekend with Mr and Mrs Edgar MacLean.

Miss Mary Casselman, Munster, spent the weekend with Mr and Mrs Donald Casselman.

John W. Casselman, of K.A.S., spent the weekend at his home here and attended the Ottawa Winter Fair.

Betty Casselman spent a few days in Ottawa.

Mrs Donald Casselman and Betty, Mrs Morison MacLeod, Mrs John Grandaw and Mrs L. Gallinger attended the Ottawa area W.I. convention on Wednesday at the Chateau Laurier.

Mr and Mrs Earl Baker and family have moved into Bruce MacLeod's farm house, the former property of W. J. Sutherland.

NEWINGTON WEST

Recent visitors at Montgomery home

(Held Over)

Visitors and callers on Mr and Mrs Albert Montgomery were; Mr Donald Montgomery, Toll Gate Road; Mr and Mrs Wallace Carruthers and family of Chesterville and Mrs Lila Montgomery and boys of Newington.

Miss Theo Helmer of Ottawa spent the weekend with her parents, Mr and Mrs Wilfred Helmer.

Mr and Mrs Walter Moak and girls spent Sunday with Mr and Mrs Dewey MacRae and family of Goldfield.

Mr and Mrs Clair Vance were callers on Mr and Mrs Hugh Loucks and Margaret, Williamstown on Saturday evening.

Little Miss Janice Moak has returned home after spending a few days with her grandparents, Mr and Mrs Dewey MacRae and family at Goldfield.

Mr and Mrs Percy Robinson, Cornwall called on Mr and Mrs Ray Smith and family on Sunday.

Mr and Mrs Clifford Collins, Osnabruck Centre were tea guests with Mr and Mrs James Zeran and family on Sunday.

Mrs Fern Zummack called on Mrs Orval Moak and James on Friday. .

Mr and Mrs Ray Smith and Harry spent Sunday with Mr and Mrs Joseph Russell, Avonmore.

Mr and Mrs Mac Vance and family, Toll Gate road were tea guests with Mr and Mrs Clair Vance on Sunday.

Mr and Mrs Jack Helmer, Cornwall spent Sunday with Mr and Mrs Wilfred Helmer and family.

Mr and Mrs Leonard Ferguson and family of Strathmore were callers on Mr and Mrs Roy Brownell, Saturday evening.

Mr and Mrs Charles Smith spent Sunday with Mr and Mrs Leonard Werley and Harry Smith of Newington South.

Mr and Mrs Carl Froats and family were callers on Mr and Mrs B. Froats and family, Gallingertown.



EVERYBODY EATS- TRY THESE!

By Helen Graham

COOKING WITH SALAD OIL

HAVE YOU EVER TRIED using salad oil in place of the usual varieties of solid shortening? It is often a time saver and produces satisfactory results. Try it the next time you make pastry.

Oil Method for Pastry

2 1/3 cups sifted pastry flour
1 tsp. salt
½ cup cooking oil
¼ cup water

Sift flour and salt. Beat oil and water together until thick and creamy. Pour at once over flour. Mix with a fork to form a ball.

This amount is sufficient for one double crust pie.

Orange-Cherry Bread

2 cups sifted all purpose flour
2 tsps. baking powder
1 tsp. salt
¼ cup white sugar
1 tbsp. orange rind
¾ cup chopped maraschino cherries
¼ cup maraschino cherry juice
¼ cup orange juice
1/3 cup oil
½ cup corn syrup
1 egg, well beaten

Heat oven to 325°. Resift the flour with baking powder, salt and sugar. Mix in grated orange rind and chopped cherries. Make a well in the dry ingredients and pour in oil, corn syrup, orange juice, maraschino cherry juice and well beaten egg. Mix until all the ingredients are thoroughly blended (about 2 minutes). Pour the batter into a lightly oiled 9" by 2½" loaf pan and bake for 50 to 55 minutes.

Cool. Wrap in wax paper or tin foil or store in an airtight container. Store for 24 hours before cutting.

Fried Fish Fillets

1 cup oil
1 lb. fish fillets
2 eggs
2 cups fine cracker crumbs
Lemon

Pour oil into frying pan to about a depth of ½ inch. Heat to a high temperature but do not allow to smoke. Wipe fillets with a damp cloth; dip into beaten eggs and then into cracker crumbs. Fry until brown on one side, turn and brown on other side. Serve with lemon or tomato sauce. Serves about 4.

Refrigerator Cookies

3½ cups sifted cake flour
3 tsps. baking powder
½ tsp. salt
1 cup oil
2/3 cup corn syrup
1 cup brown sugar
½ tsp. vanilla
2 egg yolks
½ cup chopped nuts

Sift together flour, baking powder and salt. Add brown sugar, vanilla, egg yolks and chopped nuts. Pour in oil and corn syrup. Mix thoroughly, wrap and roll about 2 inches in diameter. Refrigerate until firm enough to slice then slice thinly with a sharp knife. Place on a lightly oiled cookie sheet and bake in 350° oven for about 12 minutes. Makes about 6 dozen cookies.

RECENT BIRTHS AT MEMORIAL HOSPITAL

October 25:
Mr and Mrs J. B. McNeil, Russell, a daughter.
October 27:
Mr and Mrs Albert Patenaude, Chesterville, a son.
October 28:
Mr and Mrs Klass Schutte, of Morrisburg, twin daughters.
October 29:
Mr and Mrs Arthur Beaudin, Mountain, a daughter.
October 30:
Mr and Mrs Walter Curran, of Finch, a daughter.
October 31:
Mr and Mrs Orville Regier, of Morrisburg, a daughter.
November 1:
Mr and Mrs Rudolph Bols, of Russell, a daughter.
Mr and Mrs Leo Lalonde, Vernon, a son.

MacLEOD, COMRIE & CO.
CERTIFIED PUBLIC ACCOUNTANTS
LICENSED TRUSTEES IN BANKRUPTCY
388 Second St. W. — Cornwall
— Phone WE-2-3613 —

A FIVE-YEAR-OLD TV?
Are you having a lot of service troubles lately on the faithful old TV?
Have you thought about a spanking new 23" Philco with all the 1960 improvements? CALL JOE FOR A DEAL.
CUMMINGS FURNITURE SALES
PHONE HI 8-2397 CHESTERVILLE

Dutch Sash & Door Factory
ALUMINUM COMBINATION DOORS
Standard Sizes — Self Storing
INSTALLED FOR:
$45.00
ALUMINUM SCREENS—Installed to Order
Adriaan Heuff, Prop.
Morewood, Ont. Dial HI 8-2629

ORDER
COAL
NOW!
BEGG LUMBER CO. LTD.
CRYSLER, ONT.
Phone YUkon 4-2373 — Crysler, Ont.

KEEP YOUR INSURANCE UP TO DATE
TOMORROW MAY BE TOO LATE
If It's Insurance, We Have It
HOUGH INSURANCE AGENCY
Ph. HI 8-2854 Chesterville Box 294

YOUR WATER CONNECTIONS
We will be equipped to dig your trenches, lay the service lines from the village mains into your basement, and hook up your water systems. Just call us.
Our connections are local, and our service always available.
WILLIS CROSS — CHESTERVILLE
MAIN STREET PHONE HI 8-2191

GOING HUNTING?
Why not arrange now for an accident policy dating from the day you plan to go?
It will pay $10,000 should you meet with an accident, death benefit, or up to $1,000 for services of a physician or surgeon, hospital or nurse. Fourteen days will cost $5.05 for this package deal.
E. B. LYNCH
Life, Fire & Automobile Insurance
AGENT
PHONE HI 8-2874 — CHESTERVILLE


DAMP DRY or FLUFF DRY
for less than 5¢
ELECTRICALLY
And fresh as all outdoors, too! Yes, damp-dry for ironing, or completely dry for folding away—your automatic electric dryer does a full load for only a few cents. You can snap your fingers at rainy weather and old-fashioned heavy baskets of wet wash, because by setting a dial to the desired time, your wash is dried indoors just the way you want . . . soft sweet and fluffy.
You get more out of life when you get the most out of electricity!
live better...ELECTRICALLY
the safe, clean, modern way!
Village of Chesterville Hydro System

ONTARIO HOG PRODUCERS
Assembly Point for Market Hogs & Sows
Sold on Dressed Weight and Graded Basis
Commission: 40c per Hog
Every Wednesday
at
GLENGARRY COMMISSION AUCTION BARN
LANCASTER — ONTARIO
47tf

Bread Like Mother Used to Bake a Thing of the Past?
Not at Summers' Bakery!
Probably your family has never tasted Home-made Bread when it's hot out of the oven.
Treat them today to bread like mother used to bake. It's smackin' good!
SUMMERS' BAKERY
PHONE 140
Winchester — Ont.
Open Till 9 Sat. Night
3-2

Eastern section of W.M.S. holds fall rally sixty attend at Morewood United Church

The Fall rally of the Eastern Section of the W.M.S. was held in Morewood United Church on Wednesday, October 26, with 60 members present and the vice president, Mrs Archie Coulthart, presiding.

Mrs Byron Steele and Mrs Ralph Allison of the Winchester Springs Society chose "Whatever you do, do all to the glory of God" as the theme for the **morning worship** service.

The minutes of the 1959 meeting were read and several official appointments made. It was decided the next and final rally would be held in Winchester in 1961.

Mrs Wm. Forward, delegate to the School for Church Women, held in Stanstead, Que., in her very interesting report mentioned it had the largest attendance since organization.

Mrs K. Henderson, Presbyterial literature secretary, introduced several new books which were available. The offering was received and dedicated by members of the Elma Society.

Mrs H. Van Allen, branch president, outlined the events of the year as discussed at the Dominion Board meeting held in Toronto in May, and was most appreciative of having been a Commissioner at the General Council of the United Church held in Edmonton in September with 377 persons attending.

Mrs Van Allen was very informative concerning the new organization "The United Church Women" which will start in January, 1962.

Mrs H. Adams, Presbyterial vice president, brought greetings and fittingly closed the morning session. Dinner was served in the church hall by members of the Morewood W.M.S.

"Growth" was the theme chosen for the afternoon worship service by Mrs Eldon Fennell and Miss Ellice Smith, Winchester.

The highlight of the afternoon session was the very interesting address given by the guest speaker, Miss H. Baxter, a retired missionary teacher from 38 years of active service in India. Attired in a sari, she described the customs of the people, and related many personal experiences. Miss Baxter was introduced by Mrs Van Allen and thanked by Mrs W. S. L. Merrill.

Members of Chesterville Auxiliary received the offering and Mrs Hyndman McMillan reported for the courtesy committee.

The closing thoughts, based on the Scripture verse "Put off thy shoes from off thy feet, for the place whereon thou standest is holy ground," were given by Mrs H. Adams who closed the meeting with the benediction.

MAINLY ABOUT PEOPLE

Phone Us Your Personals

Call HI 8-2144

Mrs Georrge Merkley returned to Smiths Falls Sunday after spending the past week with Mr and Mrs P. J. Gilroy.

Mr and Mrs Alfred Tabram and daughter, Cornwall, and Mr and Mrs Ray Liscumb, Prescott, were Sunday visitors of Mrs Amos Liscumb who is ill at her home.

Mr and Mrs Dolton Henry, Ann and Howard spent the weekend in Montreal with Mrs G. MacLean.

Mr Will Munro, Ingleside, spent the weekend with Mrs Geo. Smith, Mr and Mrs Glendon Smith and Lynn.

Mrs Geo. Smith spent a few days with Mr and Mrs Donald Dillabough and family, Elma.

Mr and Mrs Harold Ouderkirk, of town, and Mr and Mrs Emerson Stewart, Melvins, were Sunday guests of Mr and Mrs Johnson Ouderkirk and family.

Frank Forward wins top award

A University of B.C. professor today joined the ranks of world famous recipients of a $1,000 John Scott award. He is Frank A. Forward, he was born in Iroquois, son of Mr and Mrs. Arthur Forward and a first cousin of the late Fred Forward.

Prof. Frank A. Forward, head of the metallurgy department, was in Philadelphia to receive the award given in the past to such greats as Marie Currie, discoverer of radium; Orville Wright, pioneer of the airplane; Guglielmo, inventor of the wireless telegraph, and Dr Frederick Banting, discoverer of insulin.

He is the first Canadian to win the award since Dr. Banting in 1924. He got it for his invention of a process to extract nickel from ore concentrates.

The award, also consisting of a copper medallion, was established in 1816 by John Scott, a chemist of Edinburgh, Scotland. He left $4,000 in trust to the city of Philadelphia. The fund has now grown to $110,000.

Forward's discovery, made eight years ago, is a method of dissolving nickel and other metals in their ores under ammonia and water pressure.

The process opened up a new field for the refining of nickel ore. It was developed for the refinement of concentrates produced by Sherritt Gordon Mines at Lynn Lake, Man.

DIED

SCOTT—At his home, Hazel Park, Mich., on Thursday, November 3, 1960, J. W. Scott, in his 70th year. The funeral was held November 7, with burial at Hazel Park.

Tennis was purely an amateur sport until 1926.

Coming Events

BAZAAR

The Evening Auxiliary of Trinity United Church will hold a bazaar and tea on Friday, November 18, in the church dining hall beginning at 3 p.m. 7-2

BINGO

Reserve November 26 for big Ladies' Legion Auxiliary bingo for rink maintenance and skating. 7-3

IMMUNIZATION CLINICS

The third infant and preschool immunization clinics against diphtheria, whooping cough, tetanus and polio will be held in Chesterville Community Hall on Wednesday, Nov. 9, from 9.30-10.30 a.m.; in Morewood Presbyterian Church Hall on Wednesday, Nov. 9, from 11-11.30 a.m.; in Finch Community Hall on Thursday, Nov. 17, from 9.30-10 a.m. Booster doses and smallpox vaccination will also be given.

MEMORIAL SERVICE

A Memorial Service will be held Sunday, November 13, at the Cenotaph. All Legion members, veterans and other organizations are asked to meet at the Legion Hall at 2 p.m. Parade will form up and march to the Cenotaph for laying of wreaths. 7-2

EUCHRE

A regular weekly euchre will be held in the Anglican Church Hall, Chesterville, Friday evenings at 8 p.m. Admission: 50c. 12-8

EUCHRE

A euchre will be held in Morewood Oddfellows hall on Friday, November 11, at 8.30 p.m. Good prizes; lunch. 7

SUPPER AND BAZAAR

A turkey supper and bazaar will be held in Morewood United Church hall on Tuesday evening, November 15, from 6 - 8 p.m. Adults, $1.25; children, 12 years and under, 50c; everyone welcome. 7-1

EUCHRE

A euchre, sponsored by St. Mary's C.W.L., will be held on Wednesday evening, November 16, at 8.15 p.m., in the Legion hall. Good prizes; everyone welcome. Admission: 50c. 7-1

ANNUAL BANQUET

Dundas Holstein Breeders' Club annual banquet will be held in the Public School Auditorium, Morrisburg, on Wednesday, November 23, at 7 p.m. Tickets are available from Club directors by advance sale only. Admission: $1.50. 8-2

DRIVING CLUB

The regular monthly meeting of Chesterville Driving Club will be held in Baker's Hotel on Monday, November 14, at 8 p.m. 7-1

BAZAAR AND FOOD SALE

The Ladies' Aid of St. Andrew's Presbyterian Church will hold a bazaar and food sale on Saturday, November 12, in the Library beginning at 2.30 p.m. 7-1

REMEMBRANCE DAY SERVICE

A service of Remembrance will be held in Morewood United Church on Friday, November 11, at 10.30 a.m. Rev A. D. Sutherland will give the address. Lest We Foreget! 7-1

Rev H. M. Beach speaks at anniversary of St. Paul's Church

At St. Paul's United Church, Berwick, on Sunday, October 30, Rev H. M. Beach, Frankford, Ont., spoke to large congregations on the occasion of the church's 77th anniversary.

During the morning service a new electronic organ was dedicated in memory of Dr I. G. Bogart, the members and adherents of St. Paul's congregation who made the supreme sacrifice in World Wars I and II and other loved ones recorded in the Memoriam Book.

Over four houndred people attended the anniversary supper which was held Thursday, November 3.

Rev Wm. H. Shadbolt

Retired minister of the Standard Church of America and resident of Madoc for the past 13 years, Rev. William Henry Shadbolt died suddenly in Belleville General Hospital on Friday. He was in his 78th year.

Born in Middlesex county, England, son of Mr. and Mrs. Henry Shadbolt, he came to Canada at an early age and was educated in the Ottawa District where he attended Annesley College. He was a member of the Standard Church Conference. He was of joval dsposition and was well liked in the Madoc district.

Before entering the ministry he was a station agent at Eauclaire, Ontario, in the North Bay district.

He is survived by his wife, the former Alexanderina, Beecham, three daughters, Mrs. M. C. (Jessie) Steenburg, of Brockville, Mrs. N. W. (Bessie) Wagar, Madoc, and Mrs. F. W. (Irene) Whiteman of Stirling and three sons, Walter, Garland and Reginald, all of Ottawa.

Also surviving are two sisters, Mrs. Emily Summers and Mrs. Anne Weber, both of England. There are 22 grandchildren and six great grandchildren.

The funeral service was conducted by Rev A. J. Slater, of the Standard Church, Belleville, Ont. assisted by Rev Hicks, of the Free Methodist Church, Madoc, Ont.; Rev. I. Woods of the Standard Church, Madoc, Ont. and Rev. Donnan of Stirling, Ont. OntThe service was conducted on Sunday, Oct. 30 at 2.30 p.m. in Trinity United Church, Madoc, Ont.

Burial was at White Lake Cemetery, Madoc, Ont.

Mr. Shadbolt was pastor of the Standard Church in Chesterville, Ont. in 1939-40, and was well known in the surrounding district.

Rev M. J. O'Brien guest speaker of Finch C.W.L.

St. Bernard's C.W.L., Finch, held their regular monthly meeting at the home of Mrs Bernard Foley.

The meeting was opened with the League prayer by Rev E. Danis, director. Mrs Geo. Richer presided.

Mrs P. Manley and Mrs L. Swain gave the secretary's and treasurer's report respectively.

Mrs Donald Grant, spiritual convener, gave a report on the retreat held in Alexandria. Mrs Alex Foley gave an interesting paper on "The Christian Family Movement."

Final plans were made for the tea and bazaar to be held November 12 at Community Hall, Finch.

Following the business part of the meeting, Rev E. Danis spoke on the visions St. John had of Christ.

Rev M. J. O'Brien, guest speaker, stressed the importance of the Mass in daily life while Rev F. Foley spoke on family life.

Lunch was served by the hostess, assisted by the lunch conveners.

The next meeting will be held at the home of Mrs George Richer.

Sheldon Robinson joins Boyd's sales staff

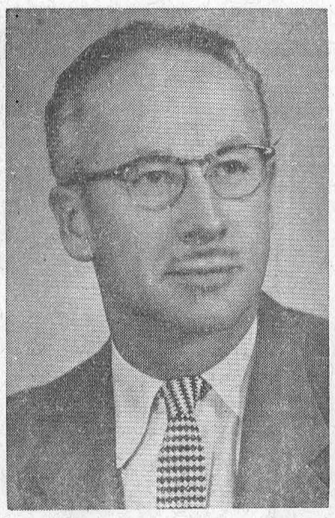

W. J .L. Boyd and Sons Limited are pleased to announce that Mr Sheldon Robinson has joined their sales staff. Sheldon brings with him a vast experience in the selling field, having spent several years with Melvin Motors Ltd. and later with the McKee Harvester Co. With this background, the Boyd firm feels that Mr Robinson is qualified to discuss the motoring needs of all potential car and truck buyers.—Advert.

8th AVE., EAST OSNA.

Recent visitor of Gallinger family

Mr J. A. Fetterly, Huntsville, spent a few days with his niece, Mrs Clifton Gallinger, Mr Gallinger and Neil.

Personals

Mr and Mrs Duncan Ferguson and baby, Ottawa, spent the weekend with Mr and Mrs James Ferguson.

We welcome Mr and Mrs Konink to our community. They have moved into the house formerly occupied by Mr and Mrs Wallace Heasley.

Many varieties of fish—sole, haddock and cod, for instance—are very low in fat content.

EXCLUSIVE LIMITED ENGAGEMENT
Cornwall Premiere Wednesday, Nov. 9, 8 p.m.
WINNER OF 11 ACADEMY AWARDS
including "BEST PICTURE"!



MAKE RESERVATIONS NOW!

EVENINGS — 8 O'CLOCK

ADULTS MON. to THURS.: $1.50; FRI. - SAT.: $1.75
STUDENT: $1.25; CHILDREN: 90c; Tax Included

MATINEES — 1.30 p.m.

ADULTS: $1.25; STUDENTS: 90c; CHILDREN: 75c
For Mail Orders Please Enclose Stamped Self-addressed Envelope and Make Cheques Payable to the Capitol Theatre
WEllington 3-1502
Tickets Available for All Performances By Mail or At the Box Office

CAPITOL
A FAMOUS PLAYERS THEATRE

THURS., FRI., SAT. NOVEMBER 10-11-12
"MEET ME IN NEVADA"
Starring Dan Daly and Cyd Charisse
In Cinemascope and Colour. (ADULT)
First Showing in This District

THURS., FRI., SAT. NOVEMBER 17-18-19
"TEN THOUSAND BEDROOMS"
Dean Martin and Eva Bartok. Colour and Cinemascope

THIS SPACE DONATED BY:
CHESTERVILLE DAIRY
"FOR SERVICE & QUALITY"
Carl Merkley, Prop.
PHONE HI 8-2162 — CHESTERVILLE

FAMILY STYLE ENTERTAINMENT
Winchester
DOORS OPEN 7:00 P.M., CONTINUOUS FROM 7.3

Saturday Evening Show Starts at 7.30 p.m.

THURS., FRI., SAT. NOVEMBER 10-11-12
"THE MOUNTAIN ROAD"
Starring James Stewart, Lisa Lu, Henry Morgan
"HELLER IN PINK TIGHTS"
In Colour. Sophia Loren, Anthony Quinn, Margaret OBrien

MON., TUES., WED. NOVEMBER 14-15-16
"ON THE BEACH"
Starring Ava Gardner, Gregory Peck, Fred Astaire and Tony Perkins
A realistic forecast of the fury of a Third World War.

THURS., FRI., SAT. NOVEMBER 17-18-19
"THE BELL BOY"
Starring Jerry Lewis and Corinne Calvet
"THE DAY OF THE OUTLAW"
Starring Rubert Ryan, Burl Ives, Tina Louise.

This Sunday

AT THE CHURCHES

ST. LUKE'S LUTHERAN CHURCH — DUNBAR
SUNDAY, NOVEMBER 13, 1960
1.45 p.m. Sunday School
2.30 p.m. Services.
Rev Andrew Blackwell, Minister
"Come to worship, leave to Serve."

PRESBYTERIAN CHURCH
Rev A. D. Sutherland, Minister
SUNDAY, NOVEMBER 13, 1960
10.00 a.m. Chesterville
11.00 a.m. Morewood
2.00 p.m. Dunbar

TRINITY UNITED CHURCH
Rev E. B. Bugden, Minister
SUNDAY, NOVEMBER 13, 1960
10.30 a.m. Morning Worship
10.30 a.m. Sunday School
Choir Practice at 7.30, Friday

THE PENTECOSTAL CHURCH
Rev. M. Heimbecker, Minister
SUNDAY, NOVEMBER 13, 1960
10.00 a.m. Sunday School
11.00 a.m. Worship
7.30 p.m. Evangelistic
Rev and Mrs M. Heimbecker will be in charge of services.
Wed., 8 p.m.: Prayer Service
Friday: 4 p.m., Bible Club.

UNITED CHURCH OF CANADA
SUNDAY, NOVEMBER 13, 1960
10.15 a.m. Berwick
11.15 Finch
2.30 p.m. Grantley

MOREWOOD UNITED CHURCH
Rev. D. L. Gordon, Minister
SUNDAY, NOVEMBER 13, 1960
10.30 a.m. Morning Worship and Sermon.
11.30 a.m. Bible Class

CHURCH OF THE HOLY TRINITY
SUNDAY, NOVEMBER 13, 1960
9.30 a.m. Sunday School
11.00 a.m. Holy Communion
Rev W. L. Thomas, L.Th.
Rector

PRESBYTERIAN CHURCH
Finch — Crysler
Rev. A. W. Williamson, B.A.
SUNDAY, NOVEMBER 13, 1960
11.00 a.m. and 7.00 p.m. Finch
2.30 p.m. Crysler. Dr Stuart Johnston, guest speaker.