SINGLE COPIES 70¢ G.S.T. INCL.

The Leader

A Family Newspaper Serving the Community for more than a Century

VOLUME 132 NO. 17 WEDNESDAY, APRIL 24, 1996 MORRISBURG, ONTARIO

Spring concert

The Seaway Valley Singers will present their annual spring concert at the Lakeshore Drive United Church on Saturday, May 4 at 8:00 p.m. The general public is invited. Tickets are $6 and are available at Berrys Pet Food in Morrisburg, Seaway Treasures in Iroquois or at the door the night of the performance.

An evening of Scottish music

The Alzheimer Society of Leeds-Grenville will present a benefit concert featuring The Alexander Brothers in an evening of Scottish music this Thursday, April 25 at 8:00p.m. at the Brockville Arts Centre. Tickets are $15 each. Proceeds will go to the Alzheimer Society of Leeds-Grenville. For more information, call 342-7122.

Arts council spring gala

The Seaway Arts Council Spring Gala will be held this Saturday, April 27 from 7-9:00 p.m. at Saunder's Power Dam Observation Deck. The Council will present a coffee and dessert event with an art auction as the main feature. Some of the art work will be on display at the Brookdale Mall starting April 20th. For tickets and information, call Barbara's Flowers at 933-5902.

Art of Healthy Eating

On May 6 at St. Mary's School, Morrisburg from 7.00 to 9.00 p.m. there will be a two and a half hour "Talk and Taste" presentation on The Art of Healthy Eating by the Health Promotion Committee of the Dundas chapter of the Heart and Stroke Foundation. The presentation will cover basic survival skills for a heart healthy lifestyle, the relation between good nutrition and good health, personal dietary habits and factors which influence food decisions. Demonstrations of recipes and techniques are included, followed by tasting of heart smart dishes. There will be a $5.00 charge to cover the cost of food in demonstrations. For more information, call Kathy Johnston 543-3237, 543-2460.

Fort Henry needs young recruits

Fort Henry is looking for young recruits aged 7 to 12 for major fun. The Fort introduces the second annual Summer Recruit Camp, presenting a unique blend of fund and education in a one week program. Options include varied entertainment, crafts, sports, 1800's style military drills, historic school lessons, ghost tours and more! Summer Recruit Camp is offered in one week blocks, **July 8 to 12** or **July 15 to 19** from 9.00 a.m. until 4.00 p.m. with half hour pre and post program day care available. Reservations may be made by calling the Fort located in Kingston at (613) 542-7388 or **1-800-437-2233.**

All S.L.P.C. parks open but 60 jobs cut

C. THOMPSON
Leader Staff

MORRISBURG—It will be business as usual this summer at the Parks of the St. Lawrence.

General manager Frank Shaw said the Commission was "very pleased to announce April 16 that all of the facilities, camp sites and parks open in 1995 will be open in 1996. This is a result of a lot of hard work regarding camp site operations, efforts to revitalize our attractions, and good revenue and attendance at the parks and camp sites."

However, the news is not all rosy. Approximately 60 positions will be cut as a result of reduced funding from the provincial government. A Commission news release reports the "downsizing" of about 20 classified, 40 seasonal and various student worker positions which will take place over the 1996 season.

The St. Lawrence Parks Commission was recently notified that its transfer payment is estimated at $6.7 million for all operating and capital purposes in 1996. The payment includes a $2 million or 23 per cent reduction from the 1995 budget of $7.4 million. The reduction is still lower than the budget originally presented to the Ministry of Development, Trade and Tourism. In response to government directives to increase agency self-sufficiency, the Commission had presented a "worst case scenario" budget based on a $4.4 million transfer operating payment with a 40 per cent reduction .

"Although we anticipated we'd have to respond to financial constraints from the province which could be as high as 40 per cent, we were hoping we could do better than that. In light of the financial constraints other agencies and departments were going through, the financial cut was only 23 per cent less than last year. With operating efficiencies, business development, tourism partnership and additional revenue generation, we can still have a very successful year in 1996," Shaw explained.

He added it was a "modest work force impact" compared to 1993-4, when $1 million was slashed from the budget. The Commission has been allowed to keep its revenues since 1994 and its 1995 revenue totalled $6 million, up from a total of over $5 million in 1994. In 1990, the transfer payment was 70 per cent of total revenue, but at the end of the 1995 fiscal year, the transfer payment was reduced to 50 per cent.

Because of the increased revenue generation, restraints don't have the same impact as previously, Shaw said.

The Commission is again challenged to do "better with less" through new operating efficiencies, revenue generation, new business development and tourism partnership, Shaw said.

Shaw said business will be conducted more or less as usual this year, and there will be no significant increase in privatization. "Our success has depended on our employees, contractors, tourism partners, concession operators all working together to make our business happen."

"But as we move to the future, we're looking for more partnerships and sponsorships from both public and private setor to stimulate greater tourism," he added.

Factors increasing the Commission's revenue include visitation, sales, partnerships and sponsorships of special events like the Woodlands Festival, and the Upper Canada Open. The Open is a fund-raising event which the Commission undertakes in partnership with non-profit organizations like Winchester Hospital. The program is designed to raise

– continued on page 3

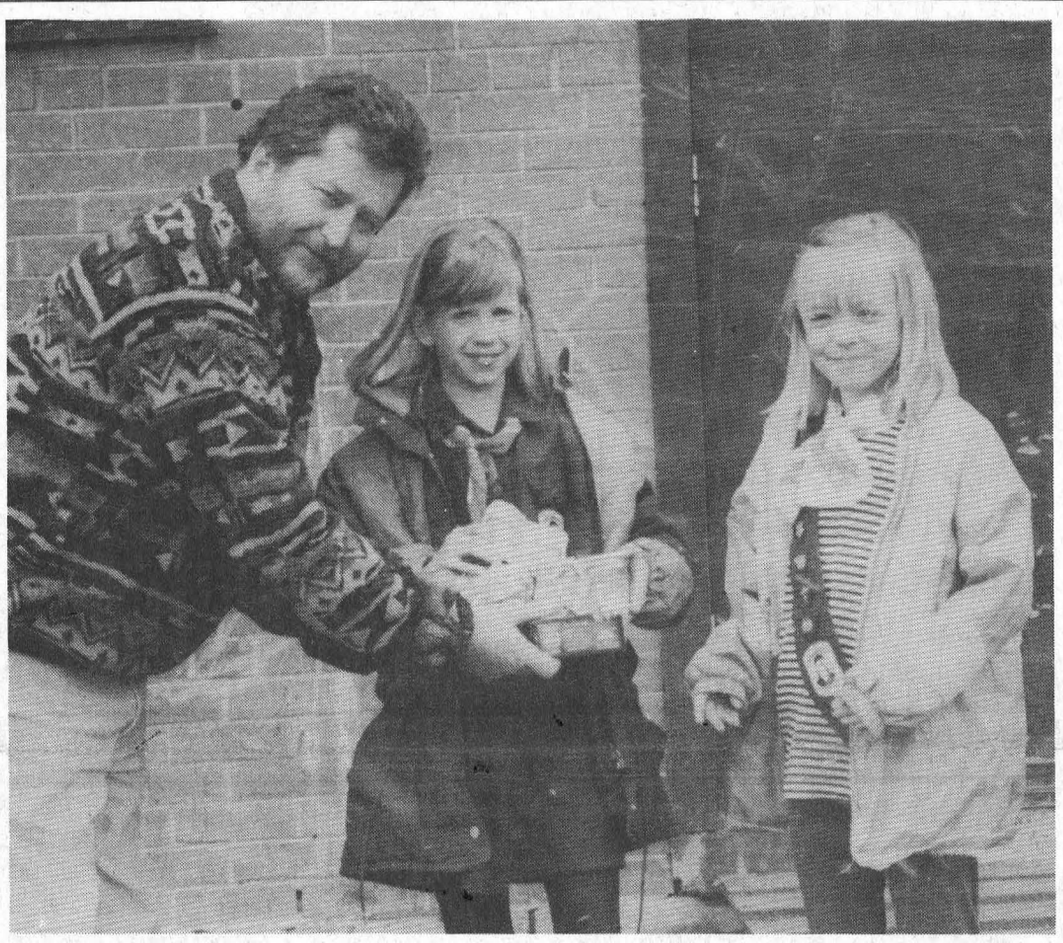

Girl Guide cookies for sale
The Guides and Brownies will be selling the Girl Guides' traditional sandwich cookies door to door this Saturday, April 27. Pictured from left to right are The Leader editor Sam Laurin and Brownies Megan Tindal and Cheyanne Groulx.

R/O advances to Canada Quiz finals

STEPHANIE WOLFE
Leader Staff

INGLESIDE—For its first time in 10 years, Rothwell/Osnabruck High School won the semifinals at the 13th annual Canada Quiz last Wednesday.

R/O's "Intermediate II" team, consisting of four Grade 9 and 10 students, edged Tagwi by two points in a tie-breaker to advance to the championships tonight in Cornwall.

Shane Peever, Sean Hennessy, Myles Sylvia and David Cavers answered some 200 questions about Canadian and local history, current affairs, arts, sports and geography. They competed in a pool of 10 schools.

The students were one of four R/O teams that competed in the round robin tournament at the Transport Canada Training Institute in Cornwall last week.

"The kids have to be well read," coach and R/O guidance teacher Charles Eadie said. "They have to read the papers and watch TV."

Besides answering questions individually, the students also worked on a group activity where they answered questions about people, dates and history based on a map of Ottawa.

Most of the R/O students were familiar with the contest, having participated for the past three to four years. The students practiced for two months with coach Eadie and expect to be competitive when they meet North Dundas High School in the finals.

The Canada Quiz competition is organized by the SD & G Public School Board. About 300 students from Grades 4 to OAC participated in the competition this year.

Morrisburg Public School placed fifth out of 20 entries. The Grade 4, 5 and 6 students included Jeffrey and Kaitlyn Madge, Gordon McGregor, Scott Hodgson and Warren Leroy.

Council predicts zero tax increase

STEPHANIE WOLFE
Leader Staff

INGLESIDE—According to council's 1996 budget, there will be no increase in municipal taxes for Osnabruck Township ratepayers this year.

At least, council hopes.

At a regular meeting, the 1996 budget — which includes a $100,000 reserve — was approved by members of council. The mill rate will remain at $95.61 (residential) and $112.48 (commercial).

But councillor Fran Laflamme emphasized that the SD & G school board's budget must also be based on a zero increase for there to be no overall municipal tax increase.

"We anticipate a zero increase only if the school board is in at zero or minus," she said. "Our share was in at zero."

The school board is expected to present its budget to council in mid-May.

While reviewing its budget, council decided to take $25,000 from its $26,000 roads surplus fund to do more work on gravel resurfacing. The $25,000 will be added to the $50,000 funds allocated for gravel resurfacing for 1996.

Last year, about $47,000 was spent on gravel resurfacing.

"We have to get our roads back up to scratch," Bancroft said. "We can't fix them all but we have to stick to our responsibilities to the ratepayer."

Perhaps councillor Heine Bruining said it best. "Pothole, pothole, pothole," he exclaimed, in reference to the Townships' roads.

Overall, Reeve Jim Bancroft was pleased with the budget and council's sound financial decisions.

"We are giving the same services with zero increase and are still able to maintain reserves," he said.

Iroquois-Matilda Lions Club play thrills audience

STEPHANIE WOLFE
Leader Staff

MORRISBURG—For amateur actors, it doesn't get much better than a standing ovation from a sold-out audience.

The Iroquois-Matilda Lions Club and Seaway District High School drama students thrilled the attentive audience Friday night with their performance, *"The Man Who Came To Dinner"* at the Upper Canada Playhouse.

More than 260 spectators showed their appreciation with a five-minute standing ovation.

The spring production continues a 12 year tradition by the Lions Club, which first performed *The Haunted House* in 1984.

The club has raised more than $24,000 throughout the years for several local organizations and charities, including the Winchester District Memorial Hospital and the Heart and Stroke Foundation.

In the past three years, the Playhouse has received half of the proceeds.

The most recent production, written by Moss Hart and George Kaufman, starred Lions' member Charles Marsden as witty Sheridan Whiteside.

The two-act comedy, directed by Seaway High School drama teacher Wendy Gibb, takes place in the home of Mr. and Mrs. Ernest Stanley (played by Lions' first vice-president Glenn Swerdfeger and Ruth Robertson) in 1939 Mesalia.

The fast-paced production included clever one-liners and several intriguing props including a "Roach City" trunk, which Mr. Whiteside used to learn about cockroaches mating.

The Lions' troupe and Seaway students rehearsed religiously three times a week since February.

Obviously their efforts were well worth it.

Open letter to the community

To: All families and friends of the Winchester Hospital
From: The members of the Morrisburg and District Lions Club

The Morrisburg and District Lions Club is organizing a recreational Car Rally to be held on Saturday May 11. As was recently reported in local newspapers our purpose for running this event is to raise funds for the Hospital and our objective is $30,000. This amount is significant and we are certain will be put to good use.

We are very much aware that this money can do little ro resolve the current financial crisis facing the Winchester Hospital expecially since the funds cannot be used for day to day operating expenses.

There is however, a greater purpose to our efforts than the one stated above. We believe that it is essential that we come together as a community and demonstrate our passionate support for this excellent facility. The community spirit that we demonstrate via projects such as this cannot help but to influence our politicians when it comes to making the difficult decisions they are being forced to make.

For the good use of the community and for the benefit of our children, parents, and our future please support the participants of this event on May 11. We ask everyone to pledge what ever amount they can and for businesses to be generous with their support for employees who take the initiative to be involved in our community.

Liberal leadership issue addressed

MPP McGuinty speaks in Morrisburg

C. THOMPSON
Leader Staff

MORRISBURG—Liberals can learn from the same simple philosophy that helped raise a large family.

At a meeting of the provincial Liberal riding association last Friday, contender for the Liberal leadership, Ottawa South MPP Dalton McGuinty recalled the words of his parents to describe this important lesson for the Liberal party and caucus. "Remember there's something more important than any of you, it's the family interest, and remember if you want to figure out what the family interest is make sure you speak with everyone in the family."

McGuinty pointed out the strength of the Liberal party lies in the variety of its composition from "environmentalists, to management to labor, all the religions, the ethnicities. That gives us a better potential than other parties in this province to understand the hopes and fears of ordinary Ontarians. "

"Admittedly it's a bit of a challenge to come up with a consensus but at the end of the day, we have a better capability to understand the people of this province," McGuinty said.

Another strength of the LIberal party lies in its capacity to care about the vulnerable groups in society. " When it comes to those persons, we have a continuing moral obligation to look out for their interests. How do we think we can move ahead if one group or more is left behind?" he asked.

The province of Ontario has many untapped resources, in its growth sectors, and jobs that are waiting to be filled. For example, the agriculture sector is "poised to take off. We've got about $40 billion in sales, and employ about 640,000 people. We've got first class products marketable throughout the world. There's a tremendous potential and that's the good news, " McGuinty stated.

He suggested a new market for Ontario's products would be the Chinese middle class who are "sick and tired of eating rice. They want good food and do we have a good reputation when it comes to having good food."

But the agriculture sector has gone through severe cuts despite its strength and promise. Last week, the government announced that 954 employees or nearly half of the entire Agriculture, Food and Rural Affairs staff would be laid off and $61 million slashed from the OMAFRA 1996-7 budget. Last November, field offices in SD & G were reduced from five to two, and two offices were amalgamated in Prescott Russell.

McGuinty questioned the reasoning behind the reduction. "It seems to me that if I were a cab driver and want to cut costs I don't sell the cab."

"If I were a province that wants not only to survive but to thrive in a new economy, I won't cut back on the tools that I need to get ahead," he continued.

Those tools are "things like education, agriculture, things that pull us ahead into the new economy."

McGuinty pointed out that the province has additional positive factors, in its other growth sectors. In Ottawa-Carleton today, there are currently 3,000 jobs that are unfilled, which should be directed to the unemployed youth.

Despite the focus on high technology industries there are jobs for English majors in writing software manuals, for philosophy graduates in medical ethics, and for marketing majors in Pharmaceuticals, a growth industry.

Another guest speaker, Liberal John Cleary, MPP for Cornwall started out by recalling election promises from Tory Premier Mike Harris' campaign. 'No broken promises. Not a penny from Health Care, no cuts to Education, no cuts to Policing, to Agriculture.' And the latest report was that they've all been cut and Agriculture has been cut in about half," he stated.

"I just want you to be the judge by what by what we read in the paper and what we have now," he added.

Cleary said he drove here on Highway 2, just to judge the condition of the roads which are being downloaded to the municipalities of SD & G. He cited the only help from the province as "a $50 million budget to fix hundreds and hundreds of kilometers of old provincial highways that are full of potholes."

Newly-elected president of the riding association Denis Sabourin thanked past president Ruth Abercrombie for years of service and strong support, and thanked those who let their names stand for the executive.

"We're in for an interesting time, as we work at the job of selecting a new leader and demonstrating to the electorate the Liberals do represent an alternative to the Mike Harris program," Sabourin said.

Also elected were executive vice-president Andy Boyle, treasurer Ruth Abercrombie and secretary Diane Bedford. The communications director is William Dore.

Regional vice-presidents for Dundas County are Leona McIntosh, for Stormont Sharon Duprau, and East Grenville Ralph Raina. An appointment of regional vice-president for Glengarry has been deferred.

Directors for Dundas are Lyle VanAllen, Sandy Boyce and Wayne Kasbey. Glengarry directors are Serge Buy, Marvin Massia, Charles Sangster, and Jim Stephenson. Stormont directors are Morris Shaver, Carson Payne, and Melvin Massia. East Grenville directors are Dwight Spencer, Irwin Adams, and Jim Pontbriand.

ROYAL CANADIAN LEGION
BRANCH #48
MORRISBURG, ONTARIO

You're Invited to a

Morrisburg Legion Choir
MUSICAL EVENING
Monday, April 29, 7:30 - 9:30
at the **MORRISBURG LEGION HALL**
In Appreciation to our Friends and Supporters
Refreshments Served

BARRY H. BLAKELY
Chartered Accountant
P.O. BOX 1313
MORRISBURG VILLAGE PLAZA
MORRISBURG, ONTARIO K0C 1X0
TEL: (613) 543-3715
FAX: (613) 543-4518

SWENSSONS
BICYCLE REPAIRS & TUNE-UP
Bring your wheels to **Doug Cutler** at Swenssons
for a Spring Tune-up or a minor repair
Parts and bicycle accessories available
HWY. #2 & LAURIER DR. MORRISBURG 543-3726

ALLAN BELL & ASSOCIATES
BUSINESS CONSULTANTS
Bookkeeping, Income Tax Preparation and Planning,
Financial Statements, Business Acquisitions,
Computer Services, Authorized E-Filer
P.O. Box 681, Morrisburg, Ontario K0C 1X0
Telephone (613) 543-3468

CHIROPRACTIC OFFICE
CARING FOR:
• Back Injuries • Neck Injuries
• Automobile Accident Injuries
• Workers' Compensation
Dr. Steven King, D.C.
15 Dickinson Dr., Ingleside
(613) 537-2539

APRIL SPECIALS
EARLY BIRD BREAKFAST
2 eggs, bacon, ham or sausage, homefries, toast & coffee $3.50
SATURDAY & SUNDAY 7 A.M. - 11 A.M.
IT'S BACK!!
Buy One Spaghetti Dinner At Regular Menu Price, Get 2nd For 1¢
FRI., SAT., SUN. – 3 P.M. - 9 P.M.
"TOONEY" SEAFOOD DINNER SPECIALS
$2.00 OFF REGULAR MENU PRICE
FISH & CHIPS $4.95
BREADED FILLET OF SOLE $6.95
ROSE FISH FILLETS $5.95
BREADED SHRIMP & FRIES $4.75
SALMON STEAK $5.95
FRI., SAT., SUN. – 3 P.M. - 9 P.M.
D&N 750 TRUCK STOP
HWY. 31 & 401
MORRISBURG
543-3838

Introducing hot and cold ideas that are always comfortable.

Imagine. Two ideas in one.



ENERsmart IMAGINATION FOR YOUR HOME

Home comfort starts with an energy efficient air conditioner.

Think humidex and then think relief! When you install an energy efficient air conditioner, consider upgrading your heating system to a high-efficiency furnace at the same time. You'll save money, time and you'll start looking forward to those hot, hot days of summer.

COOL OFFER!
This is a limited time offer, so be prepared to act quickly. Make your purchase before May 25,'96 and you don't pay until September '96† and you can make low monthly payments on your gas bill▲.

Hurry! Call your local Centra Gas Sales Office today!
938-3607

Centra Gas

† Deferred payments available to current Centra Gas residential customers on approved credit through Centra Gas and Participating Dealers. All other offers not applicable. Offer valid April 8, 1996 to May 25, 1996. There are no set-up fees or early payment penalties for financing.
▲ Centra Gas residential customers on approved credit and only if financed on the Centra Gas Convenient Purchase Plan. Ask your local Centra Gas Sales Office or Participating Dealer for more details.

TO WEAR MY NAME,
YOU HAVE TO PASS
THE TOUGHEST TEST IN
THE INDUSTRY. OR
MARRY MY SON.



Most dealers, I'm happy to say, opt for the former — the Lennox Quality Dealer Standards Program. Which means you not only get the finest products in the heating and cooling industry, you also get a dealer you can trust to provide the highest standard in customer service. All of which means you have one less thing to worry about. (Come to think of it, so does my son.)

LENNOX ONE LESS THING TO WORRY ABOUT.
ARTHUR THOM ELECTRIC LTD.
HWY. 31 WILLIAMSBURG
535-2720
MasterCard VISA

©LENNOX INDUSTRIES INC., 1995. LENNOX DEALERS ARE INDEPENDENTLY OWNED AND OPERATED BUSINESSES.



Lung Association takes over Sandblast

The Brewers are passing over the annual Sandblast volleyball tournament to the Eastern Ontario Lung Association this year. The Lung Association will organize the 80 team tournament scheduled for the June 28th long weekend. Pictured from left to right are: Brewers representative Tim Cryderman, Osnabruck Township's recreation head Dale Swerdfeger, Eastern Ontario Lung Association's public relations officer Catherine Sabourin, Township Reeve Jim Bancroft and Lung Association executive director Sharon Smith.



New nurses station at Camp Kagima

With a $2,500 cheque from Osnabruck Township's recreation department, the Brewers, Camp Kagima Board members and volunteers, and the Rotary Club built a nurses station at Camp Kagima. The camp is open to youth aged 8-13 in SD & G and runs in five day sessions from July 1-August 2nd. Pictured from left to right are: the Brewers (seven men), Camp Kagima representatives (3) and two representatives from Osnabruck Township.

Business as usual at Parks

– continued from page 1

funds for charity, and the commission earns money from fees paid and food served.

The Commission has also proposed a slight increase in fees at the parks and camp sites, and a $2.50 increase in an adult's entrance fee at the Village.

Cooperative marketing is again undertaken with agencies like the Cornwall and Seaway Valley Tourism and Eastern Ontario Travel Association, resulting in four to five times the advertising value for the same dollar.

The Commission will focus on marketing its tourism operations within its four destination areas: Fort Henry (at Kingston), 1000 Islands Parkway, Crysler Park (including Upper Canada Village) and Long Sault Parkway.

Opening day for Upper Canada Village is Saturday, May 18. Here living history and family fun will be promoted as part of the Crysler Park visitor experience. New visitor opportunities will include a broommaker shop, while street drama will incorporate animation/interpretation. Themed events, children's activities and value-added packaging should help attract more visitors to stay longer.

Programs such as the Time Travellers Camp are expected to be well booked, and special events such as the Upper Canada Village's Folkfest '96 will again be offered.

New developments in the works for Crysler Park include a miniature golf course, which may be open later this year. Crysler Park Marina is open now and weather permitting the Golf Course should be open by the end of April.

After three years of parks growth, campsite and parks facilities were enjoyed by over 400,000 visitors in 1995. Customer service in 1996 will be enhanced through camper cabins, extended stay camping and special events. Due to increased business and revenues, all parks open in 1995 will re-open in 1996. Campsites and parkway open on Friday, May 17, while reservation services began in early April.

Interpretation by 60 costumed interpreters at Fort Henry will focus on garrison life of 1867, and military demonstrations of the Fort Henry Guard.

JK spared axe for time being

CORNWALL—It looks as if Junior Kindergarten may be spare the axe for at least this year.

On Monday, a committee of trustees from the SD & G Catholic and Public Boards agreed in principle to keep the program on an alternate full-day basis. The arrangement means noon-hour bussing will be eliminated, saving both boards more than $500,000.

Trustees were to vote Tuesday evening on the issue at full board meetings. Across the province, school boards are in the throes of deciding whether to keep or scrap the program. Earlier, the province had made the program optional and reduced funding.

Williamsburg Seniors meet

WILLIAMSBURG—The Williamsburg Township Seniors held their monthly meeting in the Seniors' room here with 23 members enjoying a delicious noon pot luck buffet dinner prior of the meeting of April 16th.

The President opened with O Canada, and Hilda Garlough played the piano, followed with a warm welcome to all in attendance.

The report of the March meeting was heard, followed with the treasurers' report. Correspondence included a letter from CHEO.

During the business portion of the meeting, it was approved that a donation of $500 be made to Winchester Hospital, and $200 to CHEO.

Evelyn Whitteker was in charge of the program, with Audrey Whitteker reading, "Thoughts for the week:, and Doris Hill reading, "Bring in the Cows". Bill Whitteker entertained with a musical recording of Butch Foley singing Irish tunes. Cards were enjoyed during the remainder of the afternoon.

BEADS, BEADS, BEADS

OPENING WED., APRIL 24TH

HOURS

Wed., Thurs., Fri. 11 a.m. - 5 p.m.

Saturdays 9:30 a.m. - 1 p.m.

All Bead and Jewellery Making Supplies including:

• FIMO • CORD • READY MADE BEADS

• READY MADE JEWELLERY • CLASSES

• KITS • BAREFOOT SANDALS & LOTS MORE

Located At UPPER CANADA KITCHENS

ON THE MALL NEXT TO ALLEN BELL & ASSOCIATES

Spring Breakout

Enough gloom and doom... let

Drewery Pontiac Buick

of Winchester

put a smile on your face

6 days left to save

Let us offer you down-to-earth savings on our new in-stock vehicles either through **COST EFFECTIVE DISCOUNTS or through ALTERNATE FINANCE PLANS** from as low as

6 days left to save

6.75%

financing available OAC. Our used inventory has dwindled, we are hungry for front-line trades and even as-iser's.

Say Yes, and Smile

at Drewery Pontiac Buick GMC,

just at the tracks in Winchester.

While supply lasts. *(Licensing and taxes extra)*

1995 LeSabre Limited List price $33,9[illegible] Dis[illegible] $1,57[illegible] Sale Price $29,400 Fully loaded - Stock #5-234 SOLD	**1995 Regal Limited** List price $29,050 **Discount $3,417** Sale Price $25,633 Fully loaded - Stock #5-60	**1995 Firefly Coupe** List price $11,270 **Discount $700** Sale Price $10,570 Stock #5-92
1995 Firefly Demo List price $13,095 **Discount $1,000** Sale Price $12,095 2 in stock - Stock #5-110	**1995 Bonneville SE** List price $30,895 **Discount $4,595** Sale Price $26,300 Stock #5-246	**1995 Bonneville SE** List price $29,640 **Discount $4,340** Sale Price $25,300 Stock #5-250
1995 Grand Am SE List price $18,275 **Discount $2,775** Sale Price $15,500 2 in stock - Stock #5-207	**1995 Formula** List price $28,810 **Discount $2,895** Sale Price $25,915 Stock #5-75	**1995 Sonoma SL Ground Effects** List price $17,35[illegible] Dis[illegible] $2,350 Sale Price $15,000 Stock #5-83 SOLD
1995 1/2 ton 4x4 List price $31,235 **Discount $4,035** Sale Price $27,200 Stock #5-56	**1995 1/2 ton** List price $25,690 **Discount $3,100** Sale Price $22,590 Stock #5-126	**1995 1/2 ton 4x4** List price $30,230 **Discount $3,530** Sale Price $26,700 Stock #5-135
1995 1 ton List price $24,165 **Discount $2,800** Sale Price $21,365 Stock #5-247	**Demo 1995 1/2 ton 4x4** List price $22[illegible] Dis[illegible] $2,[illegible] Sale Price $20,300 Stock #5-271 SOLD	**1995 Extended Cab** List price $27,720 **Discount $2,700** Sale Price $25,020 Stock #5-297
1995 Safari List price $25,445 **Discount $2,945** Sale Price $22,500 Stock #5-1	**1995 Safari Extended** List price $28,605 **Discount $4,000** Sale Price $24,605 Stock #5-102	**1995 Sunrunner 4x4** List price $17,705 **Discount $1,505** Sale Price $16,200 Stock #5-20 - Demo
1995 Sunrunner List price $15,855 **Discount $1,500** Sale Price $14,355 Stock #5-57	**Sale ends April 30, 1996** Use your GM points. Grad program $750. *(Trades appraised at wholesale)*	

Rates as low as **6.75%** Financing OAC

*Applicable taxes and licence extra

PONTIAC BUICK GMC

Drewery

PONTIAC BUICK GMC LTD.

ST. LAWRENCE STREET

WINCHESTER 774-2360

DREWERY PONTIAC BUICK: The dealer you come to for price, and stay with for service.

The Morrisburg Leader

A Family Newspaper Serving the Community for more than a Century

Published every Wednesday afternoon at Morrisburg, Ontario by The Morrisburg Leader Limited
P.O. Box 891, Morrisburg, Ontario K0C 1X0
Telephone (613) 543-2987 or 543-3611
Fax: (613) 543-3643

Sam Laurin, Editor Terry Laurin, Production Mgr.
Mike Laurin, Advertising Sales

Publications Mail Registration No. 0842

YEARLY SUBSCRIPTION RATES

$23.00 per year non-letter carrier within 40 mile radius
$27.00 per year non-letter carrier outside 40 mile radius in provinces of Ontario, Quebec and Manitoba
$45.00 per year letter carrier and non-letter carrier outside provinces of Ontario, Quebec and Manitoba
$74.00 per year in U.S.A.
SUBSCRIPTION PRICES SUBJECT TO G.S.T.

ADVERTISING DEADLINES
Display – 4:30 p.m. Mondays • Classified – 12 Noon Tuesdays

Little to celebrate on Earth Day

As the 26th annual Earth Day dawned Monday, it seemed ironic that perhaps Mother Earth had even less to celebrate than in previous years. The announcement last week that a tiny yellow Ontario songbird has joined 17 other new species on Canada's Endangered Species List was just the first in a litany of bad news. Although a few species like the eastern bluebird are making a come-back, one can blame the long list of 280 to be exact, on the slowness of governments in enacting effective policies. The Liberals have promised to bring in a federal endangered species law, similar to the U.S. Endangered Species Act, but are more than a year behind schedule.

But while the federal government has been slow to to act, recent provincial government policy seems more intent on bringing about the destruction of the environment.

NDP Environment Critic Marilyn Churley recently released a "report card" giving the Harris government an "F" in every category except political rhetoric. The government has closed 15 provincial parks, relaxed rules for mine cleanup, discharge of industrial pollution, garbage incineration and for wetland protection. And while the government has weakened environmental protections, it also reduces opportunities for people to examine and speak out about government decisions. The Tories have eliminated intervenor funding for consultation on mega-projects, and have cut 35 per cent of the jobs in the Ministry of Natural Resources. The eastern region appears to be especially decimated with the recently announced closures of the Brockville and Cornwall MNR offices.

Last week the axe also fell at the Raisin Region Conservation Authority, with the announcement that its 11 full-time employees will be receiving pink slips. Among government jobs on the chopping block are 752 positions in the Ministry of Environment, or 23 per cent of its staff. And although there are no announcements until May, some 14 staff members at the Cornwall Ministry of Environment office which also serves the five United Counties are fearing for their jobs.

For the sake of a tax cut and a few individuals and companies who will profit from slackened laws, society will probably end up paying more in expensive solutions down the road. Once again, the government is making the mistake of preferring short term gain, which may result in long term pain. *C.T.*



This Week In Morrisburg's History

Compiled from The Leader's fyles by Laurie Day

1986

In a year that was destined to see merchants pay for improvements to the shopping mall and property owners saddled with the cost of a new sewer, the municipal tax increase was held to 3.6 per cent, the second lowest increase in six years. That meant homeowners with an average residential assessment of $4,000 was to dish out $22.75 more than they did the previous year on the municipal portion of their tax bill.

Riverside Heights Public School was given a stay of execution—until 1988. The decision to put the small school on an 18-month time-line for closure due to declining enrolment had been deferred until the following year.

It was going to cost the village residents more to take a shower or do a load of laundry as water raters were to increase by five per cent. Council approved the rate hike claiming it was necessary so the village could recoup the remainder of the $14,000 deficit it incurred in 1983.

1976

Mr. and Mrs. J. Milton and Retta Carkner and celebrated their 50th wedding anniversary and were pictured on the front page of the April 30th issue of The Leader. Friends and family attended a celebration at the Allan Hall, Morrisburg.

Canada's first female Lutheran Pastor was to be ordained in Morrisburg on Friday, May 7th. Pamela Jo McGee, 29, had been called by the combined parishes of St. Paul's Lutheran Church, Morrisburg, and St. John's Lutheran Church, Riverside Heights. The latter organized in 1784 was the first protestant church in Upper Canada.

At a special meeting of Morrisburg council, the adoption for all general purposes and county purposes, a budget, reflecting an increase of three mills residential and 3.5 mills commercial was made.

1966

Pictured on the front page of the April 22nd issue of The Leader were the Morrisburg Combines—the hockey team that had put Morrisburg in the headlines during the previous few weeks. The Combines had bowed out to the Sherbrook Beavers after leading the Eastern semi-final Allan Cup series three games to one. They were eliminated in game seven, 9-1.

Reaffirming the faith of his company in the industrial future of Morrisburg, Mr. F.S. McCarthy, vice president at Dupont of Canada Limited, pointed out that preparations of plans for any chemical plant, take a rather long time. Dupont said McCarthy, would definitely be building a plant at Morrisburg although the nature of the plant nor the starting date could be given at the time. Some preparations were being made, mainly the construction of a railway siding, which although being built to service Seaway Chemicals was located as to also serve the needs of Dupont.

Mr. and Mrs. Glen Barkley of Casselman Road, Morrisburg, celebrated their 25th wedding anniversary.

Riverside Heights was the scene of much activity when the Canadian Broadcasting Corporation film and sound truck pulled into the home of George F. Jowett. The purpose of the visit was to film and a feature story on the life of Louis Cyr, idol of French Canadians and the admiration of strength athletes the world over - referred to as the "Strongest man that ever lived". The story was to be conducted in dialogue between Dr. Aumont, grandson of the famed hercules and Mr. Jowett, who was the only living athlete to have had intimate association with Cyr, his family and the parents of Dr. Aumont. George F. Jowett had immortalized Louis Cyr in his life story entitled "The strongest Man That Ever Lived" a best book seller read around the world. Cyr and Jowett were rated on athletic records as the two greatest strength athletes of all time. Their portraits and trophies were to be seen in the Montreal Strength Athletes Hall of Fame. Jowett, once known as the strongest-armed man in the world and champion wrestler, was twice universally decorated. The film was to be used at Expo 67.

1956

Not Available

1946

The April 26th issue of The

– continued on page 5

Let's get Personal

Stephanie Wolfe



(Part 1 of 3)

"If a man does not make new acquaintance as he advances through life, he will soon find himself alone. A man, sir, should keep his friendship in constant repair."

—Dr. Samuel Johnson (1709-1784)

In the next three columns, I'm going to discuss how Dr. Johnson's wise advice about friendship has kept my life in "constant repair."

From my friends, I have learned about loyalty, different cultures and different perspectives; I learned from my friend, Brenda, how the darkest side of life can be transcended by personal courage and determination.

Brenda's early life was a horror. She constantly suffered physical, sexual and psychological abuse by her family and started abusing alcohol and drugs to escape the horror.

By her early teens, she was both an alcoholic and drug addict and had been raped by her uncle. She escaped by running away from home when she was 15 to marry a man she hardly knew. By the time I met her when she was 29 and I was 20, she had spent much of her life in and out of mental institutions.

Despite our differences in age and background, Brenda and I 'connected' almost from the moment we first met in a drama class at Carleton University where we were both majoring in Psychology. In the three years I knew Brenda, she taught me more about Psychology than any professor or text book.

Brenda completely fooled me and the rest of the drama class when she gave a magnificent performance in the role of a drug addict. Our teacher gave her a standing ovation for her "outstanding, realistic performance". After that first class, she confided in me that she hadn't been acting at all but was 'high as a kite'.

Although this wasn't common, I learned later that she occasionally attended classes drunk or high. She rationalized this by persuading herself she was avoiding her regular, terrifying panic attacks by 'medicating' her state of mind with booze or drugs.

Despite her agonizing past and her daily battle with her addictions, Brenda was determined to finish her degree and to find full-time employment in social work where she hoped she could help others battle addictions and confront their difficult pasts. She had more drive than most students I knew with healthy upbringings. She was a fighter and survivor.

As we grew closer, I was inspired by her will to keep struggling. Not only was she attending AA meetings three times a week during her studies and examinations, she also had to cope with her younger brother who was still living — and being abused— at home. He regularly appeared at her home with dreadful bruises on his face.

Brenda tried to help her brother by constantly calling the Children's Aid Society. To her dismay, nothing was apparently ever done. Tragically, the stress overwhelmed her. With only three months to graduation, Brenda succumbed to her addiction and was sent to a detox centre in the U.S. for six weeks.

Always the fighter, she eventually graduated a year later and married someone from her AA meetings. Sadly, during our last phone call two years ago, she told me we could no longer be friends because her therapist had advised her that for her to fully recover she had to leave Ottawa and her 'previous life'.

Although we're no longer active friends, I take comfort in knowing her 'survivor' attitude will sustain her. She helped to "repair" my life with her inspiring personal courage and by giving me the insight about how blessed I was. With no real support system except for her own indomitable will and spirit, she survived her abusive family background with her character intact and with hope for the future.

Whenever I am tempted to complain about my own life's challenges, I think of Brenda and my perspective changes dramatically.

(*In next week's column:* After 10 years of writing to Juliette, a pen-pal in Jamaica, I finally met her during a wonderful seven day vacation in beautiful Ochos Rios. She mysteriously disappeared three days later.)

Letters to the Editor

Dear Editor: I am constantly dismayed to see people and industry/business blaming our current economic situation on organized labour.

But consider this, the people in all levels of government are usually business people and thus should be able to understand financial spread sheets, and know that if expenses are more than revenue there is a problem.

These same people also keep saying jobs are important, yet when the latest statistics on employment came out showing an improvement, the stock market fell i.e. less profit to the share owners so who is really interested in jobs. If your income goes down because of improved employment what would you do?

Their response is to escalate corporate salaries and bonuses at a rapid pace, cut thousands of public sector jobs-lay off private sector workers in the name of competition.

Workers have said to improve the economy and have shown commitment to that. They have not made Cornwall look like a community with gangs running the streets fully armed like our local government has. Would you move a company that you owned to a community that looked that way?

Workers have also stated jobs are paramount and have used the only tools that they have to emphasize that point. They have rallied, they have tried to maintain as many jobs as they could so as to provide money to support the communities they are in.

Remember we have listened to the Corporate CEO's, and political leaders who state we have no choice but to accept their solutions. But what have they done for us to date?

Remember there are always, always choices and labour has said they will work in partnership, they have said society is about communities, yes about the creation of wealth, but also about sharing of wealth and that change does occur.

Recently a business owner said why take the fight to him? The fight is with the Harris government. On that issue he is correct, but that fight is also his. I have had the opportunity of speaking to several business people and they say that Harris has gone too far.

We must change the thinking of this government so as to get some job stability back and move away from the cliff before we fall off (if we have not already).

In closing, it has always been puzzling how politicians can be elected on the promise of creating jobs yet unions are ridiculed for trying to preserve jobs that already exist.

Yours truly,
Fred Hansen
Chief Union Steward for
Power Workers Union (southwest district)

Dear Editor: An era in education in Ontario is coming to a close. Saltfleet High School in historic Stoney Creek, which opened its doors in 1927, will be moving from its original site this June to a new building on the escarpment.

A final reunion in the old school is being planned for the weekend of May 10, 11 and 12, 1996. Former students and staff interested in information regarding this "end of an era" reunion should contact the Saltfleet High School Reunion Committee, Stoney Creek, Ontario L8G 3V3. Phone 1-(905)-664-1519, or Fax 1-(905)-664-8533.

Sincerely,
Glen Whitwell
Committee chair

Dear editor: A year has passed so quickly yet so turbulent and full of anxiety, fear, uncertainty, and last but not least full of great hope.

Last year following my birthday March 15th, I was starting on a very long journey between life and death. The following months ahead of me were going to determine if I would see another birthday. Strange how mysterious lies the future ahead of you.

One day full of energy and plans, and hope, the next day praying, hoping that there will be a bright light at the end of the tunnel you have just fallen into. A tunnel so full of sleepless nights, fearing that you may not wake up to one more day of smiling faces bidding you a good day.

Looking back now at all that has been a day to day living experience for the past 365 days—they were the longest days of my entire life.

If there is a hell, I sincerely believe that I have gone through it. There is not much more that a human being can endure and keep their sanity. First there is the anxiety, what is going to happen? How will I cope with it? Am I strong enough? Then as if it wasn't enough the anxiety brings in long sleepless nights of trying to answer self-created questions of the unknown.

Surely 1995 was my year through hell: I would not wish this upon my worst enemy.

But self-induced courage and a strong will to live and effort to bring joy and laughter around you sometimes help you forget what is happening.

Her Honor the Mayor of Ottawa, Jacqueline Hotzman proclaimed June 21st as National Laughter Day, and invites everyone to celebrate this day by telling jokes. She always claimed that Laughter is the best medicine. Her humor is in every one's heart, especially the cancer patient.

In Ottawa, the Maurice J. Grimes Lodge, has a special laughter room which contains numerous books on laughter, cartoons, jokes from all over the world.

This special room was designated by Mayor Holtzman for all out of town residents, receiving radiation treatments at the clinic. It has a staff of highly trained specialists caring for cancer patients who live too far to travel back and forth to receive daily radiation treatments. Personally I was a resident at the lodge for seven weeks and coming home on weekends. At home as every one who knows me, I spent my time drawing cartoons and writing jokes, as has been my hobby for decades. There is nothing more rewarding than to see someone smile and laugh at one of my cartoons or jokes. I am presently writing a book and when I get the funds required I will publish this cartoon and joke book. Unfortunately with the cost of my medication, it will be a while before I can do this.

In my last article, I was experiencing numerous problems with swelling. Well since then this problem has greatly improved. On February 21 I was at my scheduled appointment for tests prior to more surgery and biopsies to determine if there was any other traces of cancer elsewhere. Then again the ordeal of having to go through more surgery—I guess that this is something you never get used to and again it's something you wish you wouldn't have to do as often as I have for the past year. But there is nothing you can do to avoid the necessary procedures.

Once the tests were completed, I was told to return home and they would contact me to set the day of the surgery. Later during the week on Friday I received a phone call from the cancer clinic and was told to be at the hospital the following Wednesday in order to prepare for the Thursday surgery.

Once again I spent sleepless nights thinking I will never get used to this. I guess it's only normal. I was scheduled at the hospital on Thursday and my regular doctors even the Operating Room staff were the same.

Here we go again. Then they wheeled me into the Operating Room onto the operating table and this time I was only in 3.5 hours for "commando" surgery, where I was cut from one ear to the other.

All was fine, sore very sore but it had to be done. This part was not the worst, now came the waiting period for the results from the surgery.

Back to sleepless nights, this time the results from the biopsies would take one week to return from the laboratories. I was wondering why so long and was questioning when I was told that some of the tests from the biopsy needed some incubation time.

I was given one more appointment and sent home. During my first two days at home all was fine. Then one morning I woke up with a tremendous amount of swelling on my neck and left side of my face. I phoned the clinic and was told to go there the next day.

I was examined and my doctors noticed I had an infection at the tonsil level. I was given some antibiotics and was told to return in 10 days, but if anything went wrong I was to go the clinic immediately.

By then I had completely forgotten to ask about the results from the biopsy. Well I figured when I go back after the medication completed I would surely get the results.

Six days passed and I was back at the clinic. The swelling seemed under control and I was very anxious to find out the results from the surgery. Dr. Odell my surgeon came into the exam room, and after a short look in my throat, said with a slight grin on his face, "I guess you expect me to give you the results from the surgery." I confirmed this quickly.

He said, "Well I don't want to see you before the month of May. Does that give you a hint?"

"I guess," I replied.

He said: "There are no other traces of any other cancer present. So from now on it's up to you to regain your weight and keep your nose clean."

Boy, what a relief! So far I have finally beaten the darn cancer that almost made me miss one more birthday. That was on March 4th, it was my 63rd one and looking forward to my 64th.

It's crazy to look forward to getting one more year older, but when you have been as close as I have to not seeing the last one, you really don't care adding one more. Actually you look forward to it.

My sincere thanks to the Morrisburg Leader family for letting me open my heart to its readers.

Yours truly,
Paul Gary Lepman

P.S. The Ensure people at Ross laboratories have supplied me with nutrition kits. It's an envelope which contains all the information essential to cancer patients. If you have cancer or know someone that would like a kit, please phone me at 652-1594 and I will send you one.

This Week In Morrisburg's History

– continued from page 4

Leader reported a welcome home banquet had been given at the Music Hall to honor returning servicemen of Morrisburg and District. A toast to the King was made by J. Frank Casselman and the address of welcome was given by Reeve Fred Broder. Gold signet rings were presented to all service and ex-service personnel.

Mr. and Mrs. Stanley Saddlemire, one of Williamsburg's oldest and best-loved couples, celebrated their 59th wedding anniversary.

At R.H. Bradfield and Company, onion sets were 20 cents a pound, and heavy 14-tine garden rakes were $1.10.

1936

Advertised in the April 24th issue of The Leader was the new Chevrolet being sold by D. Melvin, Winchester, for $772. Chevrolet was the only car in its price class to offer the famed, value-in-head, engine. As most people knew it was the kind of engine found in airplanes, racing cars and speed boats.

Barkley's Meat Market was selling three bunches of celery for 19 cents and two pounds of bulk sausage for 19 cents.

Harvey Shaver of Aultsville was receiving the congratulations of his friends on having won the Hon. G. Howard Ferguson Medal awarded to the first year student standing highest in general proficiency at the Kemptville Agricultural School.

For the benefit of all lovers of beautiful music, Lilly Ponds, the girl with the golden voice, was starring with Henry Fonda and Eric Blore in *I Dream Too Much* at the Cameo Theatre.

1926

The April 20th issue of The Leader reported a large congregation had gathered in the Knox Church for the induction of Rev. Jenkins Burkholder into his pastoral charge. Rev. Burkholder came from Kirkfield and Bolsomer in the Presbytery of Lindsay where he had enjoyed a profitable ministry for nearly for years.

Under the auspices of the Williamsburg Women's Institute a public presentation of a Life Saving Certificate from the Royal Canadian Humane Association was made to Garnet A. Casselman for saving Roy Casselman from drowning.

The inaugural service of the Union of the Women's Missionary Societies of the former Congregational, Presbyterian and Methodist Churches was held April 14th in the United Church, Winchester.

Owing to the water having been let out of the canal for repairs, Morrisburg was without light and power.

The Commercial Hotel in Iroquois had been purchased by Edward Keck.

The road to Ottawa was now free of all ice.

VILLAGE LAWN & GARDENER
STEVE COLIGAN
51 AUGUSTA ST., P.O. BOX 376
MORRISBURG, ONTARIO K0C 1X0
TEL: (613) 543-3909
We make it pleasant outdoors!
–So the seasons are yours to enjoy

MORRISBURG & DISTRICT LIONS CLUB
CAR RALLY
Saturday, May 11
12 NOON AT
MORRISBURG ARENA
ALL PROCEEDS TO
WINCHESTER DISTRICT MEMORIAL HOSPITAL
COME OUT & SUPPORT YOUR HOSPITAL
MINIMUM $100.00 IN PLEDGES PER CAR
4 PERSONS PER CAR MAXIMUM
$5000.00 IN PRIZES
• Prize for Most Pledges
• Prize for Most Money Pledged
• Prizes for Car Rally
STEAK BAR-B-Q & DANCE
Featuring DAYTON & ERIC
Sponsored by CRUICKSHANK CONST.
SPONSORED BY
MACEWEN SERVICE STATIONS
BRISTER INSURANCE
GORDON THOM REALTOR
CALL RANDY VEINOTTE AT 543-3855 OR CHUCK IRVINE AT 543-2568
for more information

This advertisement kindly sponsored by the following community businesses

Box 1300, Morrisburg ON K0C 1X0
Harland VEINOTTE LTD. TRANSPORT
543-3753

UPPER CANADA MOTOR SALES LTD.
MORRISBURG
543-2925

BEAVERS DENTAL PRODUCTS LTD.
Division of Sybron Canada
MORRISBURG 543-3791

EDGERTON-BAKER FUELS LTD.
MORRISBURG/IROQUOIS
652-4565

MORRISBURG Tel: (613) 543-3731
WINCHESTER Tel: (613) 774-2832
BRISTER Group
PRESCOTT Tel: (613) 925-5901
CRYSLER Tel: (613) 987-2117

Hotman MOTOR SALES LTD.
Hwy. 2 West Morrisburg
543-4416
"Any Make, Any Model, Any Year"

AULT FOODS LTD.
WINCHESTER
774-2310

THE MORRISBURG LEADER LTD.
MORRISBURG 543-2987

Church Directory

Mass Hours at St. Mary's Church
Father T.F. Shea
MORRISBURG
Saturday - 7:30 p.m.
Sunday - 11:00 a.m.
Confessions before mass
IROQUOIS - ST. CECILIA'S
Sunday - 9:00 a.m.
Confessions before mass

St. Lawrence Evangelical Lutheran Parish
Pastor: Rev. JoBarkley- Probst
St. Paul's Office: 543-3154
St. John's Office: 543-3858
WORSHIP & SUNDAY SCHOOL
Sunday, April 28, 1996
9:30 a.m.
St. Paul's, Morrisburg
Nursery Care Provided
11:15 a.m.
St. John's, Riverside Heights
Everyone Welcome

The United Church of Canada
Lakeshore Drive United Church
Morrisburg, Ontario
Telephone 543-2353
Minister
Rev. Donald Smith, B.A., M.Div.
Organist & Choir Director
Michael Goodwin
Sunday, April 28, 1996
Easter 4
10:30 a.m. - Worship Service
10:30 a.m. - Sunday School
Sermon Title
2. "Jesus is Lord: Jesus, Bread of Life"

The Presbyterian Church in Canada
KNOX PRESBYTERIAN CHURCH
Morrisburg, Ontario
Pastor: Rev. Gregory Blatch
Organist: Gary Postma
Sunday, April 28, 1996
11:00 am. - Morning Worship
11:00 a.m. - Sunday School
Everyone Welcome!
Nursery Available

Christian Reformed Church
Williamsburg, Ontario
Pastor Rev. George Rowaan
Tel: 448-2351
Sunday, April 28, 1996
at 9:30 a.m. and 7:30 p.m.
Nursery during all services
You are invited to worship with us
FAITH 20 can be viewed every morning at 5:30 a.m. on Channel 6

Morrisburg Pentecostal Tabernacle
Pastor: Rev. Duncan Perry
Office 543-2681
Sunday, April 28, 1996
9:45 a.m. - Family Bible Hour
10:45 a.m. - Morning Worship
7:00 p.m. - Evening Service
Friday –
7:30 p.m. - Youth Aflame
Tuesday –
7:00 p.m. - Bible Study & Prayer
Wednesday –
7:00 p.m. - Kid's Bible Club, Youth Aflame
Come And See What Jesus Can Do For You!!
DIAL-A-PRAYER 543-3456

The Anglican Parish of Morrisburg & Iroquois
Rector: The Rev. Harry H. Brown
Organist: Mr. Peter Cazaly
Sunday, April 28, 1996
Easter 4
8:00 a.m. – St. James –Holy Communion
9:30 a.m. – St. James – Family Eucharist
11:00 a.m. – St. John's – Choral Eucharist
Nursery and Sunday School at St. James
St. James, Morrisburg
St. John's, Iroquois
Holy Trinity, Riverside Heights
Office 543-3904
Rectory 543-2867

Williamsburg United Church
Minister
Rev. F.E.A. Macpherson
Organists
Joye Loucks & Susan Barkley
Sunday, April 28, 1996
10:30 a.m. - Welcome to Worship with Us!
Sunday School & Nursery Available

St. Peter's - St. Luke's Evangelical Lutheran Parish
Pastor: Rev. Diane Raddatz
Tel: 535-2569
Dunbar – St. Luke's
Sundays – 9:15 a.m.
Williamsburg – St. Peter's
Worship & Sunday School
Sunday 11:00 a.m.
Everyone Welcome

Attend the Church of Your Choice this Sunday



Pain unit for hospital
Winchester Hospital gained their fifth pain management monitor last week. Pictured at left and right respectively are donors R.W. Bro. Len Fourney, secretary treasurer of the Masonic Association of Eastern District, nurse manager Betty Guy, nurse manager, Hospital director Don Smith, and David Whetter, District Deputy Grand Master. Valued at $4,400 the pain monitor allows patients to administer their own medication.

Masons donate pain management unit to WDMH

WINCHESTER—The Masonic Association of Eastern Masonic District has donated $4,400 to Winchester District Memorial Hospital Foundation for the purchase of an Abbott Pain Manager for the Surgery Department of the Hospital.

R.W. Bro. Len Fourney, Secretary-Treasurer of the Masonic Association said this, and previous donations, have been made possible as a result of the support which the citizens of the community have given to the "Duck Race" which the Masons, in a joint venture with Dundas Chapter of the Ontario Heart and Stroke Association , hold at Iroquois each year. He added that all the prizes awarded at the "Duck Race" are donated by the merchants and business community of Dundas County. The Masons believe that with such strong support from the community citizens and merchants, the community hospital should benefit from the results of the Duck Race.

This donation to Winchester district Memorial Hospital brings the total donations by the area masons, over the past four years, to more than $10,000.

The Masonic Association represents Nineteen Masonic Lodges in this Eastern part of Ontario. They will be holding their next "Duck Race" at Iroquois at 2.00 p.m., Sunday, August 11, 1996.

Heart & Stroke Foundation raises $88,500 in February

MORRISBURG—The South Dundas Region of the **Heart and Stroke Foundation** of Ontario raised more than $38,500 during **Heart and Stroke Month** this past February.

More than 340 canvassers went door-to-door collecting donations from local residents. "Our volunteer force worked extra hard this year," said Dorothy House and Helen Summers, Person-to-Person chairs. "Even though we experienced one of the coldest starts in February ever, local residents reached into their hearts and gave to a worthy cause.

The Dundas chapter fell short of last year's goal's by approximately $200.

The Foundation is a community-based organization with a mission to reduce the risk of premature death and or disability from heart and stroke by raising funds for research and education. Heart and Stroke still remains Canada's Number One Killer despite the progress made over the past 40 years.

Williamsburg Yard Sale Saturday, May 4th

WILLIAMSBURG—As the popular adage goes, "One man's trash is another person's treasures."

Williamsburg's fifth annual *Giant Yard Sale* will be held on Saturday, May 4 from 8:00 a.m. to 4:00 p.m.

Sponsored by the Williamsburg Community Association, the giant yard sale across the hamlet includes several yard, garage, sidewalk and bake sales.

There will be a breakfast at Captain's Cove from 7-11:00 a.m and Audrey Casselman will hold her annual cake walk at 9:00 a.m. For those of you not familiar with this unique tradition, Casselman sets up numbered chairs on her property which correspond to the numbers on Bingo balls. Whoever sits in the chair with the lucky number wins a cake.

The Williamsburg I.O.O.F. will hold a barbecue and yard sale, the Lutheran Church will barbecue sausages and hold a bake sale, the United Church will hold a bake and yard sale and the Christian Reform Church will hold a bake sale.

Registration is not required.

CANADIAN TIRE

CORRECTION

We wish to draw your attention to the following error in our current 1996 Automotive Specialty Book.

Page 19: Item 1. Bucket-Style Seat Covers, Southwest Plush Style are sold separately, not as a pair.

We wish to draw your attention to the following errors in our current 1996 Annual Catalogue.

Page 70: The illustration showing the Wireless Door Chimes, 52-3956-4 and 52-3945-0 should be transposed.

Page 212: Swing'N Spin Fishing Lure, 78-3031-4 is not available.

Page 258: Item 6. Battery, 35-7166-2. Copy reads: 120-Minutes of Talk Time and 25-Hour Standby. Should read: 90-Minutes of Talk Time and 12-Hour Standby.

Page 285: Item 15. Remanufactured Power Steering Pump, 22-2701X. Copy reads: 129.99 each. Should read: 119.99 each, up.

We regret any inconvenience we may have caused you.

CANADIAN TIRE ASSOCIATE STORE WILLIAMSBURG 535-2845

Police Blotter

Arrest made in bank heist

As a result of a joint investigation conducted by the Sault Ste. Marie and the Long Sault/Morrisburg OPP, an arrest was made in relations to the armed robbery which had taken place at the Bank of Montreal in Morrisburg on April 2.

Wayne Bruce Stovaka, 34 of Toronto, was arrested April 11 and charged with one count of armed robbery and one count of using a firearm in the commission of an indictable offence.

Stovaka is presently being held in custody in the Sault. Ste. Marie area. A court date for the Morrisburg charges is to be set.

Mischief

An attempted break-in at the Plaza Deli in Morrisburg on April 21 resulted in the front window being smashed with the advertising billboard used by the store. OPP says there was no indication of any theft from the business. Officer N. Bennett is investigating.

Seat belt campaign

The spring seat belt campaign began April 20 with initial spot checks held in Dundas County resulting in 74 vehicles being checked. Six seat belt warnings were issued and three charges were laid under the Highway Traffic Act. The campaign will continue until May 3. There is a mandatory $90 fine and two demerit points for not wearing seat belts.

Generic Weapons

Crime Stoppers is highlighting illegal weapons this week. If you have information on persons in possession of illegal weapons such as sawed-off rifles and shotguns, unregistered handgun and assault style weapons, call Crime Stoppers and help get these guns off our streets. Some of these weapons are being used in violent crimes such as robberies and drive-by shootings.

Remember, no call display, no recorded conversations. You are always anonymous.

If you have any information on this or any other crime, call Crime Stoppers at 1-800-265-8477.

Meldrum Johnston
Ontario Land Surveyors
Cornwall Office
835 Cornwall Centre Road
HAZEN MELDRUM
N.S.L.S., O.L.S.
Tel: 932-8124
Winchester Office
610 St. Lawrence St.
W. J. JOHNSTON
O.L.S.
Tel: 774-2414
or 1-800-268-6915

FAIRBAIRN FUNERAL HOME LIMITED
Gordon T. Fairbairn, Funeral Director
Sheri L. Fairbairn, Funeral Director
Ian T. Fairbairn, Funeral Director
P.O. Box 228, 28 Church St.
Morrisburg, Ontario
(613) 543-2271
"A Golden Rule Funeral Home"

ROYAL CANADIAN LEGION
BRANCH #48
MORRISBURG, ONTARIO
PUB NIGHT
FRIDAY, APRIL 26, 9-1
featuring DAYTON & ERIC
SPRING STEAK BARBECUE
$10.00 per person - served from 5 p.m.
Everyone Welcome • Tickets At The Bar

For Personalized Travel Service
call SUZANNE STRADER at
WILDWOOD RIDEAU TRAVEL INC.
1-800-204-4111, Ext. 104
Ont. Reg. 04364279

Your Full Service Travel Agency
• Cruises
• Worldwide Airline Tickets
• Motorcoach Tours
• Rail Tickets
• Last Minute Specials
• Customized Packages
• Free Ticket Delivery
• Travel Insurance
• Hotel & Car Reservations
IATA

Chesterville Winchester
Millward's
Carpet & Upholstery Cleaning
EST. 1983
CALL COLLECT 1-613
925-5747
1-800-374-3353
THE ROAD TO CARPET CARE
Iroquois Morewood Morrisburg South Mountain Boucks Hill

IREBALL AUTOMATICS INC.
AUTOMATIC & STANDARD TRANSMISSION REPAIRS
Specializing in Computerized Transmissions with Over Drive and Front Wheel Drive
R.R. 3 WILLIAMSBURG, ONT., K0C 2H0 TEL: 535-2112

C.R.C./R.L.S.S.C. INSTRUCTORS COURSE
Will be offered by
Iroquois Recreation this summer
if sufficient numbers
Candidates are asked to contact
Jill Summers at 652-2534 by May 1, 1996

ACCURACY PLUS
Accounting & Tax Services
P.O. Box 309, Napanee, ON K7R 3M4
Main Office (613) 354-2385
Fax: (613) 354-6731
CHRIS PAULINO, B.A.A.T.
Local Office (613) 652-1358

HERITAGE VALLEY
Arts, Crafts & Antique Glass
SHOW & SALE
150 ARTISTS and ARTISANS PARTICIPATING
DOOR PRIZE $25.00 DAILY
FREE ADMISSION
DONATIONS TO EASTERN ONTARIO CHILDREN'S HOSPITAL PALLIATIVE CARE, HOTEL DIEU HOSPITAL CORNWALL GENERAL HOSPITAL
3 DAYS
FRI., SAT. & SUN.
APRIL 26, 27 & 28
FRI.: 10 a.m. - 9 p.m.
SAT.: 10 a.m. - 5 p.m.
SUN.: 10 a.m. - 5 p.m.
CORNWALL CIVIC COMPLEX
SALONS A, B & C (Downstairs)
CONCOURSE & THE HALL OF FAME

Boaters wanted at Iroquois East Marina

C. THOMPSON
Leader Staff

IROQUOIS—As of May 18, the Iroquois East Marina will be open to boaters and boats of any variety from a canoe to a mega yacht.

Through Council's approval of a $12,000 budget, the Iroquois East Marina Committee has been given another year's grace to operate the municipal marina.

The marina will open the weekend of May 18, and be open weekends until the end of June. Then the marina will be open seven days a week until Labor Day. During September the marina will operate on weekends to the first week in October. Two students will be hired to operate the facility, supervised by committee member Bill Murdoch.

The 18-foot deep channel at the historic Galop Canal, affords as good a depth to accommodate boats as almost anywhere in Ontario, marina committee member Barry Elliott said. "There are only two other places in Ontario that are deeper, Rockcliffe at Parliament Hill, and Hamilton Harbor."

The marina will offer a pump-out for boats and showers are available for transient boaters, within walking distance at the campsite.

Although the marina lost a total of $10,000 last year, the operators will attempt to make money on the sale of gas and moorings. "Basically we hope to break even. Our gas will probably the cheapest on the St. Lawrence," Elliott stated.

This year if the committee can balance expenses and revenues, Elliott said: "We can't ask for anything more. We'd like to keep it in Iroquois." If successful, the committee may be given an opportunity to operate the marina again next year.

He said there was a need for local boaters to come and try the marina. He expected they would appreciate the reasonable rates at $12 a foot on the marina wall, and $9 per foot on the floating dock. Electrical service is $80 a season, and overnight rates for mooring are .50 a foot, $2 by the week, electrical service included at $2.

Elliott encouraged people from the country to come and use the marina for their boats, and to watch the ships going through the locks. "It's back to nature here. We don't want to let it go," he said.

Euchre winners

WILLIAMSBURG—Winners at the Williamsburg Township Seniors' euchre on Wednesday, April 10th were as follows.

Ladies: Bertha Christie, Muriel Cossaboom, Ruth Casselman.

Gents: Glenn Pemberton, Harold Pemberton, Keith Scott.

Door Prize: Helen Cameron, Doris Hill.

Draw: Keith Casselman (2), John Remillard, Harold Pemberton, Violet Bellinger, Sharon Munro, Olin Smith, Jean Larmour, Audrey Whitteker.

The next euchre will be held April 24th and everyone is welcome.

Happy 100th birthday

Maude E. Cochrane, a former resident of Morrisburg, celebrated her 100th birthday in March this year in Napanee.

Maude and her husband, Will C. Cochrane, lived in Morrisburg from 1920 until 1949 when Will, who had been in the Bank of Montreal in Morrisburg, Williamsburg and Aultsville for some 20- years and then in Customs and Excise was made Inspector of Customs in Napanee.

They raised a family of 10 children in Morrisburg where they formed a 12-piece family orchestra and choir which entertained in various centres in the area during the World War II.

Will had been active in music and entertainment in Morrisburg as leader of the choir in the United Church and producer of various musical and theatrical productions which were presented in the old music hall in Morrisburg.

Present at Maud's birthday party were eight of her nine living children and their spouses and many of her grandchildren and great-grandchildren. If all the relatives were able to be in attendance there would have been over 120 people in all.

Maude is still in good health and plays the organ and piano for services and entertainment in the chapel of the of the senior citizens home in Napanee where she resides. Because of failing eyesight, she says she plays mainly from memory now.



Bakers celebrate 50th anniversary
At back, Carson and Margherita Baker celebrated their 50th wedding anniversary Saturday. At front from l-r are grandchildren Shawn Fournier, Alex Baker, Stephen Baker and Andrew Fournier. The children presented certificates with greetings from reeve Gord McGregor on behalf of the Village, and from the United Counties warden Charles Barkley. Certificates were also presented for MPP Noble Villeneuve on behalf of the province, MP Bob Kilger, governor general Romeo Leblanc, and Prime Minister Jean Chretien.

Millard off to camp

MORRISBURG—With a $165 cheque from the Seaway Valley Singers, 13-year-old Emily Millard is off to a Children's Choir Camp this summer in Bolton, Ontario.

The Grade 7 Iroquois Public School student, who sings soprano, has been taking lessons from music teacher Margaret Brown, an accompanist with the Seaway choir.

"We like to help send kids away (to camp)," says choir director Michael Goodwin, who explained events such as the choir's upcoming spring concert help to raise the money.

At the one week camp, Millard will have the opportunity to enjoy three daily rehearsals, a final concert and various fun social events.

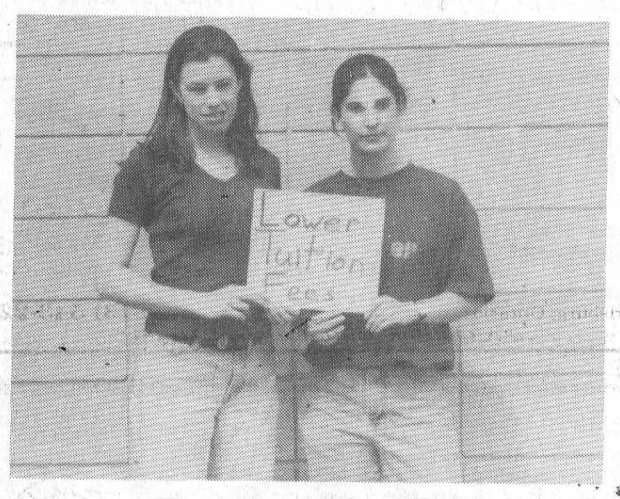

Protesting tuition hikes
Rothwell/Osnabruck High School OAC students Devon Robertson (left) and Lisa Telewiak joined hundreds of students across the province on April 19 to protest the government's decision to increase university and college tuition fees.

COMING EVENTS
AT
THE FAUCET
SPORTS BAR
6 WATER ST., CHESTERVILLE
448-4083
APRIL 26 & 27
CHRISTOPHER DANIEL BAND

REGENT HOLIDAYS
AND THOM TRAVEL
Invite You To Join Their
GROUP CRUISE FOR
SPRING BREAK '97
Aboard the MTS TRITON
March 8/97 - 7 Nts.
SAVE
Book by April 30/96 and
ALL SHIPBOARD GRATUITIES
WILL BE PAID FOR YOU!
PLUS – • Free Overnight Hotel • Free Parking
• Free Shuttle • Free Continental Breakfast
$100/pp Deposit holds your spot!
KIDS 6-16 OR
3/4 PASSENGERS CRUISE FREE
Visit 8 Southern Caribbean Islands
from $1569/pp dble
including air, taxes & port charges
Call for details NOW!
1-800-461-3056
(613) 543-2133 Reg. No. 1258982 (613) 448-3714

GM DEALERS
Get into a Van
event
Whatever you plan to get out of your van, we'll help you get into it.
1996 CHEVY Lumina $19,998
CHEVY LUMINA FEATURES:
• driver's side air bag • 4-wheel ABS • 3.4 litre engine
• 4-speed automatic transmission • deep tinted glass
• air conditioning • 7-passenger seating • AM/FM stereo
Pick any van $268* SMARTLEASE per month/36 months
GMC SAFARI FEATURES:
• 190 HP 4300 V6 SFI engine • automatic transmission
• 4-wheel ABS • dual air bags • air conditioning
• deluxe grille • solid tone paint • deep tinted glass
• 8-passenger seating • AM/FM stereo
1996 GMC Safari $20,488
1996 PONTIAC Trans Sport $20,488
PONTIAC TRANS SPORT FEATURES:
• 180 HP 3400 V6 SFI engine • automatic transmission
• 4-wheel ABS • driver's side air bag • air conditioning
• deep tinted glass • 7-passenger seating • AM/FM stereo
CHEVY ASTRO FEATURES:
• dual air bags • 4-wheel ABS • 4.3 litre V6 engine
• automatic transmission • captain's chairs
• tilt steering • cruise control • air conditioning
• deluxe grille • deep tinted glass
• 8-passenger seating • AM/FM stereo
1996 CHEVY Astro $20,998
At your GM Dealers for a limited time.
PONTIAC BUICK GMC GM
Don't forget to use your GM Card earnings toward the purchase of your next GM vehicle. Subject to GM Card Program Rules. TD and GM are licensed users of marks. TMRegistered Trade Mark of General Motors Corporation, TD licensed user.
SMARTLEASE Smart customers use SMARTLEASE, a custom-designed lease plan to fit your specific needs. You can pay zero down, lower your monthly payments or use your trade-in.
You should know this: *Based on a 36 month lease for Lumina Van 1SA, Safari 1SA, Trans Sport 1SA, Astro 1SA equipped as described. A minimum downpayment of: Lumina – $2,216; Safari – $2,683; Trans Sport – $2,290; and Astro – $2,918 is required. A $325 security deposit is required. Mileage conditions do apply. Freight ($745, $820, $745, $820), licence, insurance and taxes are not included. Offer applies to 1996 new or demonstrator models. Dealer order or trade may be necessary. Dealer may sell/lease for less. Offer applies to qualified retail customers only. Limited time offer may not be combined or used with other offers. See your Dealer for details.
CHEVROLET OLDSMOBILE GM



Donating to the Band

Sally Kuz, president of the Seaway High Band is pictured at left, receiving a cheque for $400 presented by Morrisburg Lion Jack Barkley, right. The cheque was in addition to $500 already given by the Lions. Keith Robinson, not shown, also presented a cheque for $500 on behalf of the Morrisburg Junior B's. The donations are to go to the Band's exchange trip to Vancouver. Cheques were presented at the Band's fund-raising bingo a week ago Sunday.

Guided tours at UC Village

MORRISBURG—Spring is in the air and Upper Canada Village is getting ready to open its gates to the first visitors.

Pre-season guided tours are back from Saturday, May 4 to Friday, May 17, and will be leaving from the Village entrance.

Participants are invited to join an interpretive guide in period costume on a pleasant one and a half hour stroll and glimpse into the past. There is lots to discover as the Village reawakens from hibernation. Although not in full operation, visitors will visit some of the homes, commercial buildings and mills during this inquisitive tour.

The Village Store and Cafe will be open for business during the guided tours. The cost is $6 for adults, $5.50 for seniors, $3.50 for students and youths, $30 for children five to 12 years of age, and children four and under are free.

Departure times for the tours are 10:00 and 11:30 a.m., 1:30 and 3:15 p.m. from May 4-10; and from May 11-17, the departure times are 10:00, 10:45, 11:30 a.m., and 12:45, 1:30, 2:15, 3:00 and 3:45 p.m.

Upper CAnada Village, located one hour south of Ottawa, 11 km east of Morrisburg off Highway 2, (Exit 758 off Highway 401), begins its regular season on Saturday, May 18.

Happy 80th Birthday
Jean Presley



Her family invites you to an Open House at the Morrisburg Legion on Sunday, May 5, 1996 between 1:30 p.m. and 4:00 p.m.

IROQUOIS-MATILDA
LIONS CLUB SPECIAL
B-I-N-G-O
Thursday, May 2, 1996
Matilda Hall, Dixon's Corners
JACKPOT $1,000.00
with over $3,000.00 estimated in prizes
Doors OPEN 5:30 P.M.
Games start at 7:00 p.m.
Players must be 18 years of age or over

ERIC CURRIER ELECTRICAL
COMMERCIAL
&
RESIDENTIAL
ELECTRIC HEATING
Phone 652-4868
Saver Road
IROQUOIS, ONTARIO

INVISIBLE FENCING
PET CONTAINMENT SYSTEMS
It does what no regular fencing can do!
Call us for more information
1-800-203-2757
INVISIBLE FENCING PET CONTAINMENT
Supplied & Installed by
CHARLES DROPPO
543-3533
RR #1 Lakeshore Dr., Morrisburg

Hospital Auxiliary hears report on WDMH services

WINCHESTER—The WDMH auxiliary met recently with secretary Dawn Ouellette calling roll after the prayer was read.

Roll was answered by Chestervile, seven; Golden Valley, three; Morewood three; Morrisburg, two; Summers-CassBridge-Maple Ridge, six; and Winchester nine.

The Morrisburg Unit's Rummage Sale will be held April 26th.

Mr. Don Smith, in his report, assured those present that the raise in fee for the parking lot has not had a negative effect 0 with all the budget cuts, people seem to realize the increase was necessary.

Doris J. Cross made a motion that they no longer have coffee following the auxiliary meetings. It was seconded by Margaret Johnston and passed unanimously. Rose Campbell thanked Mr. Smith for the hospital's courtesy in the past year regarding this matter.

Lil Lancaster reported 210 hours volunteered in the Gift Shop - plus those hours put in by Aylsa Appleby and Barb Scott on their recent buying trip. New lingerie and gifts are on display for Mother's DAy coming up soon - you are invited to check it out.

Hilde Vandekemp reported 208.5 hours worked for her in-house volunteers and thanked Viv Strader for seven years of faithful service as she will be leaving her hospital duties for now.

Ethelwyn Carkner reported on a wonderful visit by Mr. Greg Prest and the junior and senior jazz bands from North Dundas District High School. The entire second floor-not just Long Term Care-really enjoyed the music. The Sunshine Circle Volunteers thought it would be a great opportunity to make this connection with the young people - as it is their hospital too. Mr. Prest promised a repeat performance in the fall. Thirty-four hours were put in by the Sunshine Group for the month of March.

President, Joan Farlinger, spoke on all the services provided by the Winchester Hospital, the work of the board, and the auxiliary to the Iroquois Senior Citizens' organization. Carol Allan outlined the origins and functions of the Sunshine Circle in Long Term Care, and showed a video of the 1995 Christmas party graciously taken and donated by Mrs. Jim Wicks.

Plans were finalized for the annual Dessert and CArd Party at Park Lane Villa in Williamsburg on Wednesday, May 1st beginning at 1:30. You are invited to try it out, at a cost of $3.

The next meeting is the annual meeting; lunch together at 12 noon (you pay your own); the regular meeting at 1:00 p.m. and the annual meeting to follow. Have your reports ready please.

Commemorative tulip

MORRISBURG—The Morrisburg Horticultural Association will be celebrating its 90th Anniversary in 1996. To mark this special year, a tulip has been named in honor of the Association and will be known as the Ontario Horticultural Association Commemorative Tulip.

It will be a May flowering, 20" high, a spectacular bright yellow bloom. All bulbs will be size 12/up (top size). A package of 10 bulbs will cost $5.00 (taxes included) and can be ordered through the Secretary of the Morrisburg & District Horticultural Society. Orders will be delivered in time for fall 1996 planting.

These bulbs will only be available ONCE. The Secretary will take orders up to May 31st. Stop by at the PLANT SALE at 1 Stewart Drive (corner of Lakeshore Drive, west of Morrisburg) on May 5th, 1-4p.m. to place your order.

Let's paint the Seaway yellow in 1997! In doing so we honor the OHA's 90th birthday, we remember those who fell in the bulb fields of Holland and we recognize a strong Dutch immigration to the Seaway Valley.

Chesterville & District Agricultural Society
Presents
LOBSTER MADNESS
Lobster/Beef Dinner • Casino
Cocktails 6:00 p.m. • Dinner 7:00 p.m.
Dancing 9:00 p.m. - 1:00 a.m. with
"JAZZMANIAN DEVILS"
With DJ James Kirkham
And Silent Auction
Chesterville Arena
June 22, 1996
$35.00 per person
Tickets In Advance Only • Phone For Tickets
Russell - 448-3534 • Virginia 448-3591

DeMARY VIDEO
WELCOMES
OUR FIRST
CANADA BOOK DAY
Thurs., April 25, 1996
Celebrate Canadian Literature
"Good Stories Make Good Movies & Videos"
Writers make it all possible
Purchase Canadian Books For Your Friends & Loved Ones
DeMARY VIDEO
537-8214 INGLESIDE SHOPPING CENTRE 537-8272
Movies are our business . . . not a sideline

Leader Sports

MORRISBURG GOLF CLUB

From the Club House Deck

By Hook & Slice

At last, the weather warmed up so we took off the extra glove and played a few holes on Friday and Sunday. As expected, the course was a bit wet in places and we had to pick our way around the puddles but the greens were fairly firm. Most of the greens are in fairly good shape considering the adverse winter weather, that early thaw followed by some very cold weather caused some damage. However, with some sunshine and TLC from the greens' crew, in a few weeks they will no doubt be as good as they were last fall.

For those of you who haven't been out yet this spring, expect to add a few strokes to your game because there is little or not roll on fairway shots, the ground is very soft and most of the shots will stop where they first hit the ground. For those of you with power carts, try to stay on the high ground and off the center of the fairways.

The Membership packages have been made up and can be picked up at the club house. The format for events has been changed from a chronological listing of events to a calendar format. So far, all the comments on it have been positive in that it reads easier and if you write small, you can pencil in your own personal dates.

There are still some openings for the men's Monday night league. You can sign up on the bulletin board. And while you are there, make sure to put your name down for the Opening Day Tournament.

Don't forget the spring meeting on Sunday, the 28th at 2 p.m.

There hasn't been any new business added to the agenda which has been posted on the board, so the meeting shouldn't take too long.

The main item on the agenda is the presentation and approval of the budget, so please plan to attend.

See you in the rough.

S-putt-ering in the rain

Golfers pray for sun as courses slated for weekend openings

MORRISBURG—The local golf courses have gotten a late start this year due to the wet and cold spring temperatures, but a few courses have been spotted with the avid swingers for the past few weeks.

The Morrisburg Golf Club has been one of the luckier courses, as faithfuls have been seen playing since the first of April, despite the soggier conditions.

Tentatively, most of the courses around the area will be opening this weekend, however the weatherman may have a different attitude about that fact, as rain is in the forcast for the rest of the week

Morrisburg

Men's and Ladies nights will kick off May 8&9 respectively, with the Brewers' tournament happening on the 18th.

The Opening Day Tournament will be held May 25. Some other dates to mark on your calendar will be the Firemen's Mutual Aid Tournament, slated for June 22, and the Men's Open which will take place June 29th.

Green fees at Morrisburg Golf Club $15 weekdays and $17 for weekends and holidays. ($10 and $12 for nine).

Call 543-3282 for tee off times or information.

Williamsburg

In Williamsburg, club coowner John Morrow says things were a little wet for their opening on the weekend, but it's looking good for Wednesday (today). Men's and Ladies' nights will be getting under way the first week in May.

Green fees for the weekends and holidays are $19 and for weekdays, the price is $17. Power cart rental will cost $20, and a pull cart is $3.45.

Call 535-2323 for more information or to book your tee time.

Upper Canada

The Upper Canada Golf Course is gearing up for a great season of golf with its opening scheduled for this Saturday.

Golfers will want to watch for many theme nights and golf specials which include Tuesday Golf and Dine, Wednesday Seniors' Day (for golfers over 50), and Sunday Golf and Ride (18 holes of golf and power cart for one low price). Other highlights include golf clinics put on by CPGA professionals for juniors, beginners, ladies and families.

Following play, golfers can relax at the restaurant which offers everything from light snacks to full course meals served by a friendly and knowledgeable staff. People will be able to start the day with one of several breakfast options, stop at the snackbar for a quick pick me up between nines, or recount the day's play while enjoying an evening meal.

The pro shop is currently open from 10 a.m. to 3 p.m. and will remain open during the course's operating hours after April 25th. For added convenience, 45 new roofed power cards will be available as of May 1st.

Something different available at the Upper Canada Golf Course this year will be golf club repairs, as well as custom designs. Jordan Nathan will be on hand to make you a specially designed club set, or he will be able to repair your old ones.

Out of town guests are encouraged to enquire about overnight golf packages with the Howard Johnson Hotel in Morrisburg.

Green fees for weekdays are $28.25 and for weekends and holidays is$33. For a pull cart, the equipment rental fee is $5, for clubs and bag, the cost is $14. A bucket of balls is $6.25, while a power cart for 18 holes is $28.50, (nine holes is $17).

Golfers are invited to plan ahead and book their weekend for the Upper Canada Open, which is scheduled for September 7 and 8. Call 543-3704

Iroquois

The Iroquois Golf Course is also expecting for a weekend opening, however only the first nine holes will be playable at this point. Call 652-4367

WDMH Car Rally hoping to hit $30,000 target

WINCHESTER—The target goal is $30,000.

Glen Cunningham is aiming high. He's a believer in optimism.

"We want to show the government that we're going to keep this hospital," he said.

Cunningham is undertaking a huge roll, but he knows that people in this area are keen to keep the Winchester Hospital open, and so he feels this first annual car rally will be well supported.

"I came up with the car rally idea a while ago, and since then, I have been able to get a great deal of support from some major sponsors. I think it's going to go over really well, and no, I don't think $30,000 is to high of a goal."

The Morrisburg District Lions Club Car Rally is supported by major sponsors, MacEwen Petroleum, The Bister Group and Gordon Thom Real Estate.

"Cruickshank Construction has also been generous and they will be paying for the band (Dayton and Eric) as well as the hall (Operating Engineers Training Institute.)"

The rally is set for May 11, and those who enter in the event will have a chance to win cash prizes totallying $5,000.

With prizes of this magnitude, the Lions Club is stipulating that a minimun of $100 per car is required in sponsors.

Unlike other rallies, this one is a little different as to how those cash prizes will be awarded.

There will be prizes for the most money in sponsors, the most amount of sponsors, the best poker hand and highest contributer, to name a few.

The route has been kept pretty much a secret, but suffice it to say that it will encompass the area which the hospital services, and will take approximately three to four hours to complete.

For those who pledge $10 or more, receipts will be given by the hospital.

A steak barbecue and dance featuring popular area entertainers Dayton and Eric will follow the day's activities at the Operating Engineers Training Institute of Ontario, just east of Morrisburg, which is open to the public.

Sponsor sheets are available at: Bank of Nova Scotia and the Plaza Deli in Morrisburg, and at Mustard's Variety in Iroquois.

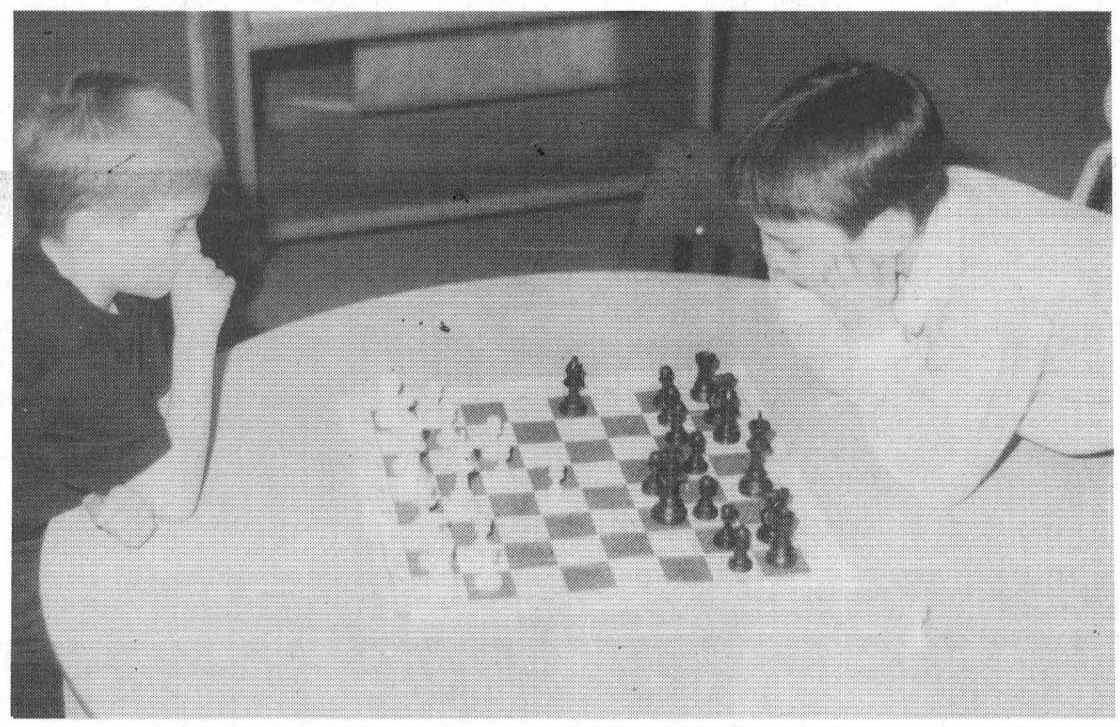

Check mate

MPS students, Andrew Adlington, 7, (grade two) takes a challenge from grade three student Nicolas Whelan, 8. The two chess players just got back from competitng in Toronto at the Provincials after each won a bronze medals at the Cornwall Regional Championships.

Tara Hickman achieves gold at Morrisburg Figure Skating Club

MORRISBURG—Another gold achiever has been recognized at the Morrisburg Figure Skating Club recently.

This time, it was Tara Hickman's time in the spotlight, as she was awarded her Gold Level Freestyle.

Hickman, who has only been a member of the Morrisbg Figure Skating Club for the past two years, has a great background for the sport.

She has been skating for the past 14 years and was previously a member of the Manotick and Nepean Figure Skating Clubs before coming to Morrisburg.

She has turned professionals, and now is a coach at at Winchester, Chesterville, Finch and her home club, Morrisburg.

Congratulations are extended to Tara Hickman on her success, and good luck on May 4th—the intermediate and high test day for the 1996 Spring School, as well as in her coaching career.



Another goal achiever

Tara Hickman (right) is pictured with her figure skating coach Barb Marriner. Tara was recently peresented her gold level Freestyle, and has recently turned professional. She teaches at clubs in Winchester, Chesterville, Finch and her home town club, Morrisburg.

Dan Bruyere scores OT winner for Flyers' title

MORRISBURG—Dan Bruyere was the hero of the night in town league aciton as the season wrapped up here Thursday.

Bruyere scored the overtime winner in the third and deciding game as the Flyers upset Impact Sports 3-2.

Bruyere received assistance from Kirk Barkley and Allan Castleman with 4:29 remaining in the extra frame.

Barkley was the team's other point-getter at 2:14 of the second period. Credit on the helpers went to Scott Robinson and Eldon Hormer, with Len Beckstead picking up the win in the crease.

Impact Sports got their only plug in the second inning, as Billy Dillabough was unassisted at 2:43. David Black was in the net.

Fastball season kicks off May 13 in Riverside

RIVERSIDE HTS.—The South Dundas Industrial Fastball League is getting ready for a May 13th kick-off with a double-header at the Riverside Heights ball park.

Once again, the league will be interlocking with the Cornwall league, and they will be playing a 20 game schedule: 12 games in their respective divisions, and eight games against each other.

In the South Dundas League will be entries from Williamsburg (The Pump), Osnabruck Centre (Rebels), Pigeon Island (Nick's Sports Bar) and Iroquois (A's).

Laframboise, Winners, Cheers, and the Rat's Nest are the Cornwall entries.

This year, Williamsburg Pump will have Jason Smith on the mound, as well as Lyle Schell and Craig Smith.

Greg Workman and Jamie Smith will be hurling for Nick's Sports Bar, and Dan Hogaboam, Chuck McDermot and Dave Dupreau will be pitching for the Rebels.

For the Iroquois A's, pitching staff will include Jim Morrell and Jeff Hyndman.

This year's all star game will be played toward the end of the season.

Game times at the Riverside ball diamond will be Mondays and Wednesdays, as 7 and 8:30 p.m.

Just Another Day...

Laurie Day

After a hectic weekend of work, I got to the office Monday morning and was bombarded with phone calls. Just when I thought I was going to pull my hair out I had another call, from Gerald Adams.

"You coming back here today for the snooker tournament?"

"What? I thought that was in June?"

"No, we've been playing now for three days. Aren't you the one who put that piece in the paper about the Senior Games? Don't you read your own paper?" He's laughing away, but I was feeling rather frantic.

"What time?"

"Come for lunch," he says. "We'll see you a little after 12." Click.

No 'goodbye', no 'see you then', just...click.

So I did a little juggling of my schedule for the day, but I still wasn't able to get to Gerald's for lunch.

It was a good thing, cuz all the boys ate the sandwiches anyway.

Oh well.

By the time I got there (a little after one), it was all over but the crying. No, actually, Percy Casselman was crying because he ended up out of the medal round.

Burns McAdams won the gold, after upsetting the feisty Gerald. Last year's gold medalist, Duane Kirker took the bronze this year.

I lined them all up at the end of the table, and took their picture, but I didn't get out of there without having to succumb to the pressure of a challenge from Percy.

"You realize if you beat Percy, you'll never get out of here alive," Gerald tells me. Percy's got that glint of terror in his eyes.

"OK guys, I've never played this game before," I said.

"Don't let her kid you," Burns chirps.

"Hey, Burns. I'm not kidding. I've never played *snooker* before."

Gerald tells me that snooker is the Cadillac of pool. That Boston game, his says, is a woman's game.

"Is that 8-ball you're talking about? I'll have you know Mr. Adams, that I know people who can shoot a pretty wicked game of *Boston* . Burns here is one of them."

Away I went, and was taught my first lesson on set-up.

God Bless You. That's how you know where to put the green, brown and yellow balls on the line. Then there's blue in the middle, pink in front of the reds, and then the eight ball...pardon me...the black ball (it's worth seven) is behind the reds.

I soon learned that I needed the rake for almost every shot.

Officially, Gerald's Burroughs and Watts is a 90-year-old table which is 6'1"x12'2" . It was made in England and weighs over two tons. Gerald's had it since 1978. That table is worth well over $30,000 and he's had more offers to buy it than he can count.

Gerald even offered to let me use his fiberglass cue, but I opted for his skipping-rope cue. You know the one...skip-to-my-lou-because-it's-so-warped cue.

After the first game, Percy was smiling. He kicked my butt. I kept telling him it was because I forgot to count. He was feeling rather proud of himself I think.

But then Tom Mills showed up and he and I took on the sharks. Final score...48-47...for me the rookie and Tom the champ!

Looks like I'm snookered. Yes, I think I'm hooked.







A day at the track

Elma's Triple Tree Racing track, owned by Dale and Susan Adams, has been getting a great workout this spring. Sunday, Canadian champion motocross racer Tom Irwin was on site along with his two daughters. Pictured are a few of the club's members in the top photo as they take a break; Tom Irwin going over the Torco hill in the top right photo, Tom and daughter Kelsie, five, and Kelsie by herself as she tries on her dad's gloves.

—Day photos



Tom Irwin works out at Triple Tree Racing track

LAURIE DAY
Leader Staff

ELMA—His grandfather raced in Ireland, and his father won three national championships.

For Tom Irwin, motocross racing comes naturally. As it does for two of his three young children - all under age seven.

Irwin has been racing since he was 12, and now, at 35, he has five national championships under his belt - his most recent in 1993.

"I played a lot of different sports in high school," he said Sunday as he tore up the Triple Tree Racing track near Chesterville. "I was even captain of the wrestling team. But I always came back to moto-cross."

Irwin says he learned a lot from his late father Bert - not just how to race.

"He gave me the opportunity to race, and never pushed me to do it. It was always my choice. Now, I want to give my kids that chance," he said.

Five-year-old Kelsie, who is more aggressive on the track according to her dad, was anxious for her father to take her around the track on his bike," a 1996 250 Yamaha WR.

"Do you want me to do a wheelie?" Irwin asks Kelsie as he suited her with her helmet for a spin around the track.

"Yeah!" She beams. "Do more than one, I really like them." Irwin laughs.

"I think Kelsie will be more of a competitor, and Katie likes to race for recreation," He said Katie is more like his sister, Kelly, who also is a motocross racer.

Katie, who is seven, was busy speeding along on her four-wheeler for most of the afternoon.

This year, Irwin's expecting big things, as he's shaped up since Christmas by dropping 20 pounds.

"I have some great sponsors this season, and after my first race this year I was sixth out of 16(at the Corel Centre)," he said.

Now he's spending a lot of his time at the Triple Tree Racing track gearing up for another competitive season.

For the past five years, Irwin has been working out at the Elma track after getting to know owners, Dale and Susan Adams.

"Dale has been friends with Tom for the past five years," said Susan.

The Adamses have had their dirt bike track in operation for their three boys for 12 years. It's been open to the public for the previous two season.

Getting to know Irwin was a bonus, as they had been purchasing bike parts from *Irwin Supply* a motorcycle specialty store in Cornwall for the past five years.

"We have bought bike parts from his store for a long time, and we just got to know Tom through his store."

Irwin Supply was opened in 1937 by Tom's grandfather. For almost 60 years the store has been servicing a growing clientele since then.

The Adamses have been preparing for a busy season, which will include three motocross courses which Irwin will teach. Irwin has been teaching motocross for 12 years, and will be conducting three classes, tentatively scheduled for June 25 and 27; July 16 and 18, and August 20 and 22.

"We are planning to hold at least two point races this year," said Dale Adams. "And we're going to be adding a few new kinks for those who have been around the track a few hundred times. It will still be designed to be fun for all levels of power, ability and thrill seekers."

There is also a new tunnel proposed for under the *Torco* hill to allow safer passage to the start line.

Coming up on Victoria Day, Monday, May 20, will be a motocross tailgate sale at the track. The cost is $5 per vehicle, whether you are buying or selling, trading or just looking around. This will take place from 12-6 p.m.

"Do you want me to do a wheelie?" Tom Irwin , five-time Canadian motocross champion, asks Kelsie , his five-year-old daughter.
"Yeah!" She beams. "Do more than one, I really like them."

Memberships can be purchased at a fee of $100 (one time fee), for the season. This includes admission to the track during any hour of operation, except for race days.

The occasional user membership fee is $25 (plus $10 per visit).

For the peewee and novice drivers with very small, non-racing bikes, the price is $25, including admission to the track during any hour of operation, excluding race days.

Visitors will be charged $15, and for a corporate membership, the price is $250 which includes full membership for one individual and a corporate sign (32"x96") on the start wall.

Just last week, the Adamses were granted permission from Williamsburg council to run the off-road facility in the township by passing a by-law. Council wanted to make sure that those who wished to race at the track would do so at a designated safe place.

Despite the opposition from one neighbor who owns property with beef cattle next to the race track, Dale and Susan are hoping that they will be able to control much of the noise and dust from the facility.

Triple Tree Racing is located at R.R. 2 Chesterville, on County Road 7, Residence #3838. For information, call (613) 448-3720.

Demons win Legion dart title

MORRISBURG—Fred Diegel propelled the Demons to a mixed dart championship here last Tuesday as he fired three of the five outs taken over Double 8's and tossed highs of 140 and 100.

Judy Scott was credited with the other two wins, while Lloyd Smirle and Ann Lewis shot the outs for the opposition.

The Double 1's gained 12 points over Three Roses and One Thorn led by sparing David Wells with three wins. Audrey Henophy took two games, and Dorothy Simpson won one. Sharon Lewis had the single win for the Roses.

Bill Devaul shot all five outs taken by the Blunders in their 5-2 win over the Misplaced Fours. He also fired a 180. Floyd Elliott took both wins for the Misplaced Fours.

The Slow Starters won five games over Three B's and One K led by sparing Dick Armstrong with three wins. Shawn Baker and Bob Henophy had one win each. Lee Kelly (108) and Kenny Baker had one each. Helen Baldwin shot a 100.

The Bullshooters won four games over the Lucky Flights. Cecil Lewis (101) and Nancy Hopkins had two outs each. George Baker, Jamie Scott (100) and Jean Vaughan had one out each for the Lucky Flights.

Mary Baker fired three wins and Bill Thatcher took one as the Lucky 13's won four games over the Short Shafts. Dennis Baker (116) had two wins for the Short Shafts, and Cecil Fradet (108) took one. Bonnie Hunt had a 104 high.

The Bullseyes and the Flights split their games and each ended with seven points. For the Bullseyes, Lillian Thatcher, Carolyn Gale and Frank Marriner (100) had the wins. Jay Carkner shot a 118 high. For the Flights, Sarah Merkley took two games, and Jim Scott (140, 100) had one.

FINAL STANDINGS

Diegel's Demons	209
Bull Shooters	206
The Flights	202
Blunders	198
Bullseyes	197
Lucky 13's	196
Double 1's	196
Slow Starters	192
Lucky Flights	186
Double 8's	180
Three B's One K	167
Short Shafts	165
Three Roses One Thorn	150
Misplaced 4's	111

Maurice Currier strikes it rich at Ingleside Lanes

INGLESIDE—Finally, someone struck it rich.

Maurice Currier was a little ectatic here Sunday as he was the first ever *Strike it Rich* winner here at the Ingleside Lanes.

Bowling in the Sunday Night League, Currier needed strikes in seven designated frames over the course of his three games bowled.

He needed two in his first game, (249), two in his second (346) and four in the final game (258), and he rolled right on through it all for the $1,000 prize pot.

It was the first time anyone had ever won the pot. There had been many attempts and a few even came close, but it was Currier who was happy with his night.

Men's Commercial

Tim Brownlee, 343 HS, 832 HT, Garry Brownlee, 258 HA; John Wemerman, 302 HT, Jeff Goulet, 773 HT, Randy Leclair 255 HA. Standings, Causeway Auto 108, Ingleside Lanes 104, Gauthier's 104, Seaway Cycle 78, Craig's Electric 71, Grumpy's 67, Valco Furniture 61, Heagle Plumbing 57.

Rockets

Malcolm MacDonald 303 HS, 776 HT, 236 HA; Bonnie MacDonald 171 HS, 488 HT, 169 HA; Grant Ducolon 261 HS, Ronnie Moore 696 HT, Darryl Britton 214 HA; Anne Harriman 282 HS, 635 HT, Sue Fetterly 205 HA; standings, Dragons 29, Orion 27, Milky Way 25, Noah's Ark 18, Virgins 17, Dippers 11.

Beavers Dental

James Beckstead 299 HS, 721 HT, Kevin Duval 226 HA; Cindy Brown 261 HS, 600 HT,. Gail Myers 186 HA; standings, Veley's Vamps 28, Rhonda's Rooters 22, Mama's Mix 22, Gail's Gang 18, Davey's Dudes 17, Bartsch's Baggers 14, Tammy's Tinklers 12, Kenny's Klan 11.

Wednesday NIght Mixed

Ed Parisien 265 HS, 702 HT, Garry Brownlee 233 HA; Hilda Hess 266 HS, Debbie Jones 642 HT, Barbara Ann Glaude 197 HA; standings, Corner Pins 42, High Rollers 41, Eric's Headpins 34, Headpin Alley 33, Strike Force 32, Strikers 24, Pin Bashers 24, New Team 23.

Sportsmanship

Ted Vand der Zweep 217 HS, Roy Hope 592 HT, 192 HA; Lena Zyp 214 HS, 586 HT, Norma McLaughlin 182 HA; standings, Trouble Makers 118, 4+1 104, 2+2 99, Pin Busters 97.

Aulsport soccer camp comes to Morrisburg

Aulsport Soccer Camps will be returning to Winchester, Morrisburg and Matilda Township once again this summer. The week long summer day camps sponsored by Adidas Canada aim to teach all elements of the game using a fun-filled game focused method.

The camps are open to girls and boys six to 14 years of age regardless of their skill level. Camp days will run from 9 a.m. to 3 p.m. with a one-hour break for lunch. Entries at each camp are limited to 36 players and will be received on a first-come, first-served basis. All camp participants will receive a Camp T-shirt, soccer poster and a water bottle.

The camp dates for 1996 are Winchester: July 2-5; Morrisburg: July 8-12; Matilda August 12-16.

Aulsport head coach Bill Ault will be travelling to Edmonton from May 8 to 20th to work for the Canadian Soccer Association. Ault will be working on a special Internet project for the CSA in cooperation with South Korea 2002. The project will provide live updates on the Internet of the Olympic Qualifying Tournament which will help determine the last two entries into the Olympic Soccer Tournament.

Ault will also be returning to Colgate University in Hamilton, New York, to work for Post-to-Post International Soccer Camps this summer for three weeks in July. Post-to-Post is the only international program to use "Education on the Attack." This carefully formulated curriculum is constantly updated through extensive international ongoing research development. Among the other coaches at Colgate this summer will be Jan Derks, the former head coach of Holland's youth teams, and Paul Mariner, former World Cup player for England.

Novice Mustangs season opens

Another minor hockey season put to rest. Time to dust off the old scuba gear and inner tubes, hang up the kids' blades and air out those hockey bags. Right folks?

The Major Novice AAA Mustangs say absolutely not! Their hockey fun has just begun! This season's Morrisburg's contribution to the Mustangs are #5 Kyle Jarvis and #6 Robert Thurler. Mid-Way's first weekend of play proved to be exciting. The Stangs had two exhibition games against the always-strong Ambassadors.

Saturday, they played away for a 3-2 loss and Sunday, they played at home for a 5-2 victory.

Kyle Jarvis took the weekend off, but Robert Thurler assisted on the Stangs' last goal of their winning effort on Sunday.

On Sunday, the Mustangs played an exhibition game against Seaway Valley where they lost a 5-1 encounter.

Seaway is rated as one tough team, if not the number one team in the triple A major novice division this season.

Seaway came on hot and heavy, out-shooting the Stangs 15-2 in the first half of the game.

Midway played shorthanded for six minutes of the first period. Spencer Donovan was serving two minutes for tripping. Chris Low was in the box for slashing and Brandon Byrd served two for roughing.

Mustangs' goalie Michael Robillard was in for the first half, warding off 14 shots and letting just one get by.

Jason Cliff finished the second half.

Ben Haskins sparked the Mustangs early in the third period with a goal, assisted by Kyle Jarvis. The Stangs picked up their game, matching Seaway's shots in the third.

Tim Thomas's tripping penalty was the only one for the Stangs in the second and third periods. Midway was outshot 28-14. Overall, the coaches were quite pleased with their players performance and feel that with a little fine tuning here and there, they will prove to be reputable opponents.

BOATERS WANTED!

Best prices on St. Lawrence River. Located in Historic Galop Lock, beside Iroquois Locks at Marker #108 and #108A. Protected bay. Seasonal and transient docking. Hydro, water pumpout, gas, ice, washrooms, phone, ramp. 18ft draft within walking distance of airport, 18 hole golf course, tennis, beach, museum, campground, tourist site, medical clinic, shopping, restaurants, banking. Come and visit our quiet, laid-back mooring with small town hospitality. Good fishing (pickerel, bass, perch, pike). Great place for the kids!!

Rates: $12./ft.

Please call 613-652-4422 for more information

"IROQUOIS EAST" Municipal Marina

Announcement



Martin Sheldrick

Rosalind Drewery and staff are pleased to welcome

Martin Sheldrick as General Sales Manager

Martin comes to us with 18 years experience with General Motors, and invites old friends and past customers to drop by!

Drewery PONTIAC BUICK GMC LTD.

ST. LAWRENCE STREET WINCHESTER 774-2360

DREWERY PONTIAC BUICK: The dealer you come to for price, and stay with for service.

TOWNSHIP OF MATILDA

TENDER

GRASS, WEED CUTTING ALONG ROADS

Sealed tenders will be received at the Matilda Township Municipal Office until 4:00 p.m. May 6, 1996.

Tender forms may be picked up at the Matilda Township Office at Brinston, Ontario.

Lowest or any tender not necessarily accepted.

R. KUSKE
Road Supt.

MORRISBURG FIGURE SKATING CLUB

NOTICE OF GENERAL MEETING

DATE: Monday, May 6, 1996
PLACE: Morrisburg Civic Centre
TIME: 7:00 p.m. **(Court Room)**

ORDER OF BUSINESS:

a) Minutes of the previous annual meeting
b) Confirmation of actions taken by the Executive
c) Secretary's Report
d) Treasurer's Report
e) Other reports
f) Election of Executive Officers
g) Amendments of the Constitution or By-Laws
h) Appointment of Auditors
i) New Business

SLATE OF CANDIDATES:

PAST PRESIDENT ..... Barb Levere
PRESIDENT ..... Marion Thompson
VICE-PRESIDENT ..... Stephen Law
SECRETARY ..... Penny Whittle
TREASURER ..... Donna Hollister

DIRECTORS (Maximum 10)

1. Melanie Cassell
2. Pat Elliott
3. Pam Evans
4. Noreen Gervais
5. Nicole Keicks
6. Lenora McIvor-Martin
7. Diane McKendry
8. Margaret Phifer
9. Cathy Wells
10. Sharon Whitteker

The Parks of the St. Lawrence, an agency of the Ministry of Economic Development, Trade and Tourism, manages recreational areas from Kingston to near the Quebec border. This tourism driven organization encompasses the internationally acclaimed Upper Canada Village and Fort Henry, 12 campgrounds and day-use area parks, Crysler Park Marina, Upper Canada Golf Course, Upper Canada Migratory Bird Sanctuary, Long Sault Parkway, 1000 Islands Parkway, St. Lawrence Bikeway and a variety of dining and shopping experiences.

GROUP LEADER CUSTOMER SERVICES
(one bilingual position)
Travel Counsellor 3
Group 1 - May to November 1996
36.25 hours per week - $17.50 to $19.60 per hour
(Where candidates lack the full qualifications, an appointment may be made at a lower classification and salary level.)
file no. SLPC-M&C 3/96 (6)

LOCATION: Customer Services Unit (Cornwall)

DUTIES: As the Group Leader of the Customer Services Unit, to provide regular liaison with the Manager of Marketing and Communications; to negotiate and implement tourism partnerships required to increase revenues and attendance; to act as an ambassador of The St. Lawrence Parks Commission (SLPC) in attracting visitors, promoting and upselling the Parks of the St. Lawrence destination areas and facilities via telephone to visitors and potential visitors; to facilitate reservations via a computerized telephone information system; to support and monitor all promotional initiatives and selling opportunities; to provide information in both official languages on Eastern Ontario, tourist information during the operational period, on weekends and after business hours; to achieve targeted revenues for the season and compile statistical reports.

QUALIFICATIONS: Ability to supervise and develop staff; demonstrated experience in marketing tourism facilities; experience in negotiating and implementing tourism partnerships required to increase revenues and attendance in a high paced environment with numerous deadlines; ability to execute a direct sales strategy with potential visitors to maximize length of stay and product purchases within the Parks of the St. Lawrence; extensive experience in customer sales and services, telemarketing *(i.e. computerized telephone information system)* and/or dealing with the public in a courteous and effective manner; good knowledge of the Parks of the St. Lawrence's tourist attractions, events, campgrounds and accommodations; ability to cooperate as a key member of the Marketing and Communications Team and provide exceptional internal customer services to team members and other SLPC staff; ability to work independently in a small working group, meet deadlines, prioritize and fulfil internal and external customer requests expediently and professionally; highly motivated and positive team player; proficiency in English and French, good administrative, organizational and time management skills while exercising a high standard of accuracy and efficiency; computer knowledge and data entry skills; willingness to work evenings, weekends and holidays.

In your application/résumé, please indicate specifically how your experience, skills and knowledge relate to the duties and qualifications stated above. Applications/résumés quoting ***file no. SLPC-M&C 3/96 (6)*** *must be received by no later than* ***Friday, May 17, 1996*** *at* ***4:30 p.m.*** ***SEND TO:*** *Human Resources, The St. Lawrence Parks Commission, R.R. No. 1, Morrisburg, Ontario, K0C 1X0.*

CUSTOMER SERVICES AGENT
(up to four bilingual positions)
Travel Counsellor 2
Group 1 - May to September 1996
36.25 hours per week - $17.02 to $18.65 per hour
(Where candidates lack the full qualifications, an appointment may be made at a lower classification and salary level.)
file no. SLPC-M&C 2/96 (6)

LOCATION: Customer Services Unit (Cornwall)

DUTIES: To act as an ambassador of The St. Lawrence Parks Commission (SLPC) in attracting visitors, promoting and upselling the Parks of the St. Lawrence destination areas and facilities via telephone to visitors and potential visitors; to facilitate reservations via a computerized telephone information system; to support and monitor all promotional initiatives and selling opportunities; to provide information in both official languages on Eastern Ontario, tourist information during the operational period, on weekends and after business hours; to assist in achieving targeted revenues for the season and compile statistical reports.

QUALIFICATIONS: Demonstrated experience in marketing tourism facilities; ability to execute a direct sales strategy with potential visitors to maximize length of stay and product purchases within the Parks of the St. Lawrence; extensive experience in customer sales and services, telemarketing *(i.e. computerized telephone information system)* and/or dealing with the public in a courteous and effective manner; good knowledge of the Parks of the St. Lawrence's tourist attractions, events, campgrounds and accommodations; ability to cooperate as a key member of the Marketing and Communications Team and provide exceptional internal customer service to team members and other SLPC staff; ability to work independently in a small working group, meet deadlines, prioritize and fulfil internal and external customer requests expediently and professionally; highly motivated and positive team player; proficiency in English and French; good organizational and time management skills while exercising a high standard of accuracy and efficiency; computer knowledge and data entry skills; willingness to work evenings, weekends and holidays.

In your application/résumé, please indicate specifically how your experience, skills and knowledge relate to the duties and qualifications stated above. Applications/résumés quoting ***file no. SLPC-M&C 2/96 (6)*** *must be received by no later than* ***Friday, May 17, 1996*** *at* ***4:30 p.m.*** ***SEND TO:*** *Human Resources, The St. Lawrence Parks Commission, R.R. No. 1, Morrisburg, Ontario, K0C 1X0.*

PHYSICAL DEMANDS ANALYSIS AVAILABLE UPON REQUEST.

The Parks of the St. Lawrence is an equal opportunity employer.

THE ST. LAWRENCE PARKS COMMISSION
AN AGENCY OF THE GOVERNMENT OF ONTARIO

Parks of the St. Lawrence



Cash for holiday winners

Pictured are the lucky winners of the Bank of Nova Scotia contest: "Win $1,000 for the Holidays" Contest Bob Bright, of Matilda Township, at left and Lloyd Barkley, of RR 1 Athens. Bank manager Peter Krug is at center. Names were submitted from branches all over Canada, and drawn from 500 in Toronto. To be eligible, contestants had to have a Bank of Nova Scotia account, use the bank card and personal identification number.



Donation to Cancer Society

The Bank of Montreal recently donated $355 to the Canadian Cancer Society. The money was raised through the bank employees' "People Fund". Pictured from left to right is bank manager Alison Hutt, vice-president of the South Dundas Cancer Society Eleanor Smith and president Margaret Ann Casselman.

Cedar tree theft alert

BROCKVILLE—Rural residents of Leeds, Grenville and West Dundas are once again encouraged to keep watch for cedar tree thieves this spring. Each year, hundreds of thousands of small white cedar seedlings are dug up and removed from private and crown land.

The tree thieves operate in two ways. They either steal the trees, or offer to buy some, and then take more.

"Either way, the landowner is the loser," said Brian Burns, Operations Manager, MNR Brockville Area Office. "These thieves are removing far more than we can replant each year."

What can you do? "First and foremost," says Constable Isobel McVey of the Prescott OPP detachment, "If you spot someone stealing trees, DO NOT confront them! Contact the OPP immediately. It is very important to catch the thieves in the act, otherwise it is difficult to obtain a conviction." Try to get a description of the thieves and their vehicle, but do not put yourself at risk," adds Mcvey.

Those caught stealing trees can expect to be charged with trespass, theft, possession of stolen property and mischief. "As a result of our efforts last year, both the OPP and MNR saw a reduction in the number of complaints about cedar theft," continues McVey. "It is good to see landowners looking out for each other in rural areas.

"We can help landowners in isolated areas set up their own neighbourhood watch program," says Constable McVey. "Posting the property with no trespassing signs and ensuring that gates and other entrances are closed are a good start."

Aside from the obvious economic loss, tree thieves can quickly destroy roads and trails with ATVs and four-wheel drive vehicles. Often, they scrape the soft soil away, exposing bedrock. This limits the productivity of the area for future tree growth.

Selling cedar trees need not be a harmful activity. If you plan to conduct a sale this year, here are some suggestions to help you avoid becoming a victim of theft:

1. Do not be bullied by aggressive operators. Sell only the trees you want to — don't be forced into selling more!
2. If at all possible, supervise the removal of the forests and ensure that only the number of trees paid for are taken. Mark the trees that are to be removed.
3. Ensure that you get and give a receipt for the transaction. This receipt should contain the date of sale, number of trees sold and your name, address and phone number. This information is helpful for police trying to determine if a load of trees has been stolen.
4. Ensure that operators know your property boundaries. Notify your neighbours, just in case the operator decides to jump the fence!

Advice on how to conduct a tree sale is available from the MNR area office nearest you. MNR staff are also available to discuss ways to reduce the threat of cedar theft.

Gary's Corner

Summertime is near. Here are a few refreshments, ideas full of nutritional values.

Carrot-Raisin Bran Muffins

This is the first out of 300 different ways to prepare carrot-raisin bran muffins. Use any non-stick cooking spray of your choice. Two cups of bran flakes cereal with raisins, 2/3 cups of milk or butter milk, half a cup dark corn syrup, one cup of flour, two teaspoon baking soda, one teaspoon cinnamon, one quarter teaspoon salt, one beaten egg , one/quarter cup sugar, one cup corn oil, one cup shredded carrots.

Preheat oven to 400 Fahrenheit. Spray 12 muffin cups with spray. In a large bowl, combine all ingredients. Spoon two/thirds full into each well. Bake for 20 minutes or until brown on top. Cool on cooking rack.

Mini Meatballs

Served on bamboo skewers, shishkebab style, mini meat balls are easy to prepare and a delightful treat for your guests.

Two pounds lean ground beef
Two eggs beaten
Three/quarters cup milk
Three/quarters cup bread crumbs
One teaspoon salt
One/teaspoon pepper
One/teaspoon garlic or onion powder

Combine all above ingredients. Mix until well blended, shape into one inch meatballs. Alternate on wooden skewers one meatball, one mushroom, one rolled bacon slice, half cherry tomato, one meatball, one marinated onion, one mushroom, one rolled slice bacon, half cherry tomato.

Baste with favorite BBQ sauce and broil in oven 10 to 15 minutes.

Turning occasionally makes 10 brochettes. Double ingredients for more. Serves well on bed of rice or tossed salad on side. Bon appetit.

It may be too early to think of preserves, but the Ontario Ministry of Agriculture will send you free of charge their 65-page publication.

Just write to Information Center, Food and Rural Affairs, 801 Bay Street, 1st floor, Toronto, Ontario M7A 2B2.

Ask for Jams and Jellies, Canning and preserves publication. You must allow at least eight weeks for delivery.

Thanks to the Morrisburg Leader, Gary's Corner will appear monthly with recipes, tips and hints on where to get information free of charge.

Council seeks community input

CORNWALL—How should the District Health Council be spending its scarce health promotion dollars? Preventing kids from smoking? Installing condom machines in schools? Developing community gardens? What will give them the biggest health bang for their buck?

The District Health Council (DHC) of Eastern Ontario is holding a series of public meetings throughout the five counties to hear what communities have to say about their needs and priorities.

A meeting will be held in Williamsburg on Tuesday, April 30 at 7:00p.m. at the Park Lane Senior Support Centre. Examples of topics to be discussed include: healthy habits around eating, smoking, exercise, drugs and alcohol and safety; helping each other during tough times; decent jobs and a healthy economy; protecting our natural environment; transportation and much more.

An action plan will be developed from the input received at the public meetings and will be used by citizens, groups and service providers working on local solutions to local issues.

For more information, call the District Health Council at (613) 933-9585.

HOUSEHOLD AUCTION

Thursday, April 25
6:00 P.M.
McHAFFIE AUCTION HALL
Hwy. 31 North, Morrisburg

Household Effects of Mrs. Johanna Rosenquist will be sold with our regular consignments.

Refrigerator; Electric Stove; Deep Freeze; Microwave; C.T.V.; New Bedroom Suite; Dining Table & Chairs; Chrome Set; Large Wall Unit; 2 Electric Beds; Ornaments; Dishes; Glassware; Linen; Small Household Appliances.

(Complete Listing Next Week's Paper)

Auctioneer:
Sheila McHaffie

MasterCard & Visa accepted

Hall Open 5 P.M. Day Of Sale

HOUSEHOLD AUCTION

Thursday, April 25
6:00 P.M.
McHAFFIE AUCTION HALL
Hwy. 31 North, Morrisburg

Household effects of Mrs. Johanna Rosenquist will be sold with our regular consignments: Frost Free Refrigerator; 30" Electric Stove; Deep Freeze; Microwave; Portable Sewing Machine; 26" CTV; Stereo; 4 pcs. Bedroom Suite (new); Antique Mirrored Dresser; 2 Electric Beds; Drop Leaf Table & 4 Chairs; Chrome Table & Chairs; Small Cabinets; 3 pcs. Wall Unit (new); Dishes; Typewriter; Ornaments; Glassware; Small Kitchen Appliances; Bedding; Filing Cabinet; Metal Shelving; Lamps; Crib; Highchair; Playpen; Lawn Chairs; Bar Stools; Exercise Equipment; Desk; Vacuum Cleaner; Garden Tools; Telephone; many unlisted items.

Auctioneer:
Sheila McHaffie

MasterCard **HALL OPEN 5:00 P.M. DAY OF SALE** VISA

AUCTION SALE

CATTLE, FARM MACHINERY, HOUSEHOLD EFFECTS & ANTIQUES
2 miles North of Morrisburg on Hwy. 31 and 1 mile East at Glen Becker
Saturday, April 27, 1996
10:00 A.M.

CATTLE: 7 head Crossbred Beef Cattle.

MACHINERY: M.F. 50 Diesel Tractor and Loader; Farmall A Tractor, new tires, runs well; M.F. Corn Planter, 2-row; M.F. Plow, 3-furrow; M.F. #3 Baler, Stooker and Bale Forks; N.H. Haybine, 9 ft.; M.F. Grader Blade, 3 pth; Utility Trailer; N.I. Corn Picker, 1-row; P.T.O. Hammermill; Solid Elevator; Gravity Box and Wagon; Manure Spreader; Side Rake; Drag Disc; Land Roller; Pipe Elevator, 40 ft.; M.F. Clipper Combine; 2 Flat Wagons; Grain Auger; Ditcher; Sprayer Cart and Drums; Water Tank; Vise; Snowfence; 6 ft. Auger Snowblower; Hand Augers; Jackall; Milker Pails; Milk Cans; Wheelbarrow; Tarps; Tools, etc.

FEED: 1200 Bales of Hay; Quantity of Cob Corn.

HOUSEHOLD EFFECTS: Westinghouse Deep Freezer; Admiral 26" Colour T.V.; Wood Cookstove; Microwave; Admiral Stove; Chrome Table and 4 Chairs; Small Tables; 2 Chesterfields and Chairs; Wooden Rocker; Coffee Tables; Matching Lamps; Step Ladder; Water Pump; T.V. Tower and Aerial; Dishes; Linens; etc,

RIFLE: Remington 12 gauge Wingmaster.

MOWER: Mastercraft 8 h.p. Riding Mower.

ANTIQUES: Drop Leaf Table; 2 Railroad Lanterns; 3 Coal Oil Lamps; Old Kitchen Cupboard; Small Tables; Depression Glass; Columbia Gramaphone; Old Pictures and Frames; Wooden Desk; Bedroom Set with side by side Dresser and High Back Wooden Bed; Blanket Box; 5 various Crocks; Flat back Cupboard Dresser; 2 Cast Iron Seats; Frost & Wood and Sawyers.

LUMBER: Ash and maple rough cut Lumber; 1" boards and 4x4 Posts.

PROP.
Estate of
CLAIR REDDICK
TERMS – Cash or Approved Cheque

Auctioneer
HUGH FAWCETT AUCTIONS
(613) 774-3363
LUNCH AVAILABLE

AUCTION SALE

SATURDAY, APRIL 27, 1996
AT 10:00 A.M.
RIDEAU AUCTIONS INC.
CORNER OF HWYS 43 & 31 – WINCHESTER, ONT.

Selling the equipment from a woodworking shop. Some of this equipment is new, balance of equipment is in excellent condition. From the estate of Steve Mannion.

Campbell Hausfield 2.5 hp portable air compressor 20 gal; air hoses; Kraemer SI dust collector 1 hp; Delta 1/2 hp Hallow chisel mortiser model no. 14-650; Excalibur EX24 scroll saw; Makita 16 band saw; Craftex sander; C11 4-5 dust collector; Delta DJ20 jointer; Rockwell 22-401 planer; B&D workmate; Delta kickstand; RYOBI sliding compound mitre saw; Delta 3 hp table saw; Mitre saw; Helegent lights & stand; Minico air bradder; Makita angle drill; 2 1/4 hp electronic plunge route; Makita cordless drill; Dewalt palm sander; Makita palm sander; Leigh D3 24 Dovetail jig; Fugi electronic paint sprayer; Makita sander; B&D orbital sander; routers; Elu one hand planner; Elu ST152 jig saw; Makita 3612BR router; B&D sawsall; Makita 3620 router; RYOBI cutoff saw; Makita skill saw; Holz her belt sander; Craftsman shop vac; bench grinder; vices; B&D cordless drill; Makita drill; carving chisels; Equip pressure clamps; grinder wheels; B&D glue gun; socket sets, SAE & MM; soldering guns; drills; allen keys; saw horses; large assortment of C clamps & wood clamps; drawer hardware; (2) dollies; packing blankets; large selection of hand tools – chisels, rasps, levels, etc.; misc. hardware, large assortment of hand tools for cabinet makers.

Selling on behalf of Deloitte & Touche the assets of Bicycle Revival the following tools & equipment: (3) bike repair stands; skate sharpener; parts washer; bike tools; press; drills; bench bringer; wrenches; shop vac; vices; sledge; punch clock; grease guns; tap & die set.

New Stock: large quantity of bike parts – 100 rims; 100 tires; tubes; yokes; handle bars; seats; kickstands; chains; brakes; tape; spokes; sprockets; handle bar grips; reflectors; (20) bike frames; locks; bike carriers; ski bindings; pole bags; ski wax; (4) exercise machines; (3) stepper machines; X-country ski machine; quantity of clothes – jackets; gloves; ski pants; toques; headbands; (15) assorted used 10 speed & mountain bikes. Store equipment: chrome racks; file cabinets; storage cabinets; computer; (30) wall mount bike stands; glass shelves;

Selling on behalf of D&A MacLeod Compant Ltd.: Makita mitre saw; Wagner paint sprayer; new 29000 BTU salamander; Kodiak 1000 pressure washer; (12) piece scaffolding with wheels & braces; Paslode Impulse cordless power nailer; alum. brake; tarps; misc. hand tools; shovels; rakes; etc.

Other Consignments: 1975 14' Lionel Trailer; 1983 Kawasaki 650 CSR; 300 AMP ARTO portable welder with cables; Rod oven; frequency control box.

CONSIGNMENTS WELCOME
PLUS MANY OTHER ITEMS TOO NUMEROUS TO MENTION.
TERMS: Cash, VISA, Good Cheque with Proper I.D.

RIDEAU AUCTIONS INC.
TEL: 774-2735

TOWNSHIP OF MATILDA
TENDER
SALE OF USED EQUIPMENT
1 - 1978 580C CASE BACKHOE
Serial #8965269

May be viewed from 7:30 a.m. to 3:00 p.m. Monday to Friday at the Matilda Township Garage.

Sealed tenderswill be accepted at the Matilda Township Municipal Office at Brinston, Ontario, 8:30 a.m. to 4:30 p.m. Monday to Friday.

Equipment is available AS IS WHERE IS.

Highest or any tender not necessarily accepted.

R. KUSKE
Road Supt.

TOWNSHIP OF WILLIAMSBURG
CALL FOR TENDERS AND/OR QUOTATIONS

SEALED TENDERS AND/OR QUOTATIONS, plainly marked as to contents, will be received by the undersigned up to 12 o'clock noon, Wednesday, May 1, 1996 for the supply of:

1. Crushed Rock – approx. 14,500 Tons of 5/8"
2. Hot Mix Paving – approx. 4,750 Tons of H.L. #3
3. Dust Control Suppressant
4. Diesel and Furnace Oil

Lowest or any tender and/or quotation not necessarily accepted.

Specifications, tender and/or quotation forms may be obtained at the Township Municipal Office.

MICHAEL S. WADDELL
Administrator/Clerk-Treasurer
Township of Williamsburg

Charlotte's Web is coming to UCP

MORRISBURG—One of the best-loved children's classics ever written is coming to the stage of Upper Canada Playhouse. ***Charlotte's Web,*** adapted and directed by Donnie Bowes, is scheduled for nine performances from May 21 to 24.

This Theater New Brunswick Young Company production has been touring New Brunswick to sold-out audiences and rave reviews, but the performance in Morrisburg, which is sponsored by Bell Canada, will mark the company's first out-of-province performance of the play.

Playhouse Artistic director Marshall Button says he is thrilled to be presenting this children's production in particular.

"Like most people, I remember the story with much fondness having read it around grade five or six. It's one of those lovely books that a mere mention of its title causes people to smile with delight," he says.

This touching tale about friendship and caring has been, as Button points out, a favorite of young and old for decades. Few can forget the story of Charlotte, the spider with a unique talent for writing. Wilbur the pig she saves from a terrible fate by writing magical words in her web, and Fern, the little girl who refuses to give up on Wilbur.

The Theater New Brunswick production, featuring three actors from the Maritimes, brings to life all of the characters who live in this unique barnyard. Exciting puppets, props, costumes, movement and music all re-create the adventures of Wilbur as he meets Fern, Avery, Templeton and Charlotte herself.

Bowes, who has appeared in numerous UCP productions, is Artistic Director of his own Theater for Young Audiences Company, Warehouse Productions. He has written a number of plays for children, including ***Lonesome Louie's Junkyard Blues*** and ***The Hunchback of Notre Dame.***

"Over the past 20 years, Donnie (Bowes) has honed his craft of creating lovely theater for young audiences. In ***Charlotte's Web,*** he has created a masterful adaption of this children's classic," says Button.

Elwyn Brooks White received the Laura Ingalls Wilder medal in 1970 for his children's books ***Stuart Little*** and ***Charlotte's Web.***

His story of Charlotte and Wilbur was inspired by his life on a farm. During his childhood, some of his chores included feeding the pigs, knowing all the while the fate that awaited them. In ***Charlotte's Web,*** he finally had the chance to save one.

Upper Canada Playhouse presents **Charlotte's Web** from May 21 to 24. Shows are scheduled for 10 a.m. and 12.30 p.m. Tuesday to Friday, and there will be one evening performance Wednesday at 7.00 p.m.

Obituaries

Maisie Coulthart

A resident of Morrisburg for the past 37 years, Maisie Coulthart died at the Winchester Hospital on Friday, April 19, after a four-month illness. She was 72 years of age, and had been a seamstress with the St. Lawrence Parks Commission. Previously, she had lived in Cornwall. Mrs. Coulthart was a member of the Knox Presbyterian Church, Morrisburg, and was also a member of the women's club there.

Born September 6, 1923, at Northfield Station, she was a daughter of the late Bernard Eamer and the former Pearl Prieur.

On February 19, 1944, she was married to Ralph Coulthart at the St. John's Presbyterian Church, Cornwall.

Besides her husband, she is survived by her sons Bill (Carol) of Nepean and Gary (Rozie) of Morrisburg. She will also be missed by nieces Linda (Mrs. Ron Plaunt) of Smiths Falls, Judy Lamer of Cornwall, and nephews Kenric Eamer of Cornwall and Brent Eamer of Hull, Quebec.

Mrs. Coulthart was predeceased by sister Agnes Eamer and brother Wilfred.

Friends called at the Marsden and McLaughlin Funeral Home, Williamsburg, on Saturday and Sunday from 2-4 and 7-9 p.m. Funeral service took place from the home on Monday, April 22, at 11 a.m. with Rev. Greg Blatch officiating. Interment followed at the New Union Cemetery, Williamsburg.

Pallbearers included: Frank Albert, Danny Rice, Bo Gale, Gary Foss, Rob Robichaud, Stephen McCann. Honorary pallbearers were Michael Lundy and Heinz Westphal.

Ronald Hulley

A resident of the Dundas Manor Nursing Home, Winchester, for the past 14 months, Ronald Hulley died at the Winchester Hospital on Tuesday, April 16th. He was 81 years of age, and had previously lived in the Williamsburg area for 14 years, as well as at St. Laurent, Quebec.

Born December 16, 1914, at Verdun, Quebec, he was a son of the late Arthur Hulley and the former Ethel Graham.

On September 27, 1941, he was married at Morin Heights, Quebec, to Elma Goldthorpe who predeceased him.

Mr. Hulley was very involved with Scouts of Canada, and had served as cub master for 20 years, when he lived in St. Laurent. He also enjoyed bee keeping and quilt making, and was a member of the Williamsburg United Church.

He will be sadly missed by son Garth (Mary) of St. Lazare, Quebec; daughter Janice (Bill Hallam) of Boucks Hill; brother Gordon (Helen) of Hudson, Quebec, and two sisters: Blanche (Stan Hodgson) of Hudson, Quebec, and Irene Hulley of Charlottetown, P.E.I. He will also be sadly missed by grandchildren Kathleen and Peter Hulley and Christopher, Jennifer, and Patricia Hallam.

He was predeceased by brother Graham.

Friends called at the Marsden and McLaughlin Funeral Home, Williamsburg, on Friday from 2-4 and 7-9 p.m. Funeral service was held at the home on Saturday, April 20, at 11 a.m. with Rev. F.E. A. Macpherson officiating.

Interment followed at the New Union Cemetery, Williamsburg.

Pallbearers were Bill Hallam, Garth Hulley, Peter Hulley, Christopher Hallam, Ron Toonders, and Owen Gallagher.

Donations to the Parkinson's Society would be appreciated by the family.

MPS News

by Lizzy Laurin
Public School Correspondent

MORRISBURG—Last Friday, the Canada Quiz Team went to Cornwall for the tournament and came in fifth out of 20 teams. The top four go to the finals.

Today, the gymnastics' team is going to North Dundas District High School for the gymnastics meet. There are four categories: balance beam, mats, long box, and cross box.

Joke Time

Said A Boy

Said a boy to his teacher one day, "Wright has not written rite right," I say.

So the teacher replied, as the error she eyed, "Right. Wright, rites right right always.

JANIE STRADER
BOOKKEEPING & INCOME TAX SERVICE
63 HIGH STREET, MORRISBURG, ONT. K0C 1X0
OLD AGE SUPPLEMENTS
COMPUTERIZED ACCOUNTING, PAYROLL, T4'S
INCOME TAX RETURNS, ESTATE TAX RETURNS
RENTAL AND BUSINESS STATEMENTS
EFILE Electronic Filing PHONE 543-3436 BETWEEN 9 A.M. & 8 P.M.

WINCHESTER DISTRICT MEMORIAL HOSPITAL
566 LOUISE STREET, WINCHESTER, ONTARIO, K0C 2K0
PHONE 613-774-2420 FAX 613-774-2941

WINCHESTER DISTRICT MEMORIAL HOSPITAL CORPORATION

If you are interested in becoming a member of the Winchester District Memorial Hospital Corporation, please submit an application and $10.00 membership fee to:

Administration
Winchester District Memorial Hospital
566 Louise Street
Winchester, Ontario, K0C 2K0

The Hospital By-Laws require that membership fees be paid at least 30 days prior to the Annual Meeting of the Corporation, (scheduled for Tuesday, June 25, 1996), so as to entitle a member to vote at the Annual Meeting. In order to properly process applications, they must be received by Administration by 1600 hours, **Monday, May 27th, 1996.**

Application forms may be obtained from Administration.

LIVE BAND
AT STUDIO 231
IN FULL COSTUME
"MASK"
Looks and Sounds Just Like Various Artists
(Prince, Janis Joplin, ZZ Top, The Doors, Michael Jackson, Alice Cooper, Rod Stewart)
ONE NIGHT ONLY
Saturday, April 27th, 9 - 1
ADMISSION $4.00
LOYALIST HOTEL
HWY. 2 & 31 MORRISBURG

TOWNSHIP OF MATILDA

TENDERS

Sealed tenders, on proper forms plainly marked as to contents, will be received by the undersigned up to 12:00 p.m., April 26, 1996 for the following from May to October:

1. **Park Maintenance,** including grass cutting, trimming, garbage pickup and removal and also ball diamond care* at the following locations, Brinston Memorial Park*, Loyalist Park, Glen Stewart Park, Bayview Park and Dundela Park.
2. **Cemetery Maintenance,** including mowing, trimming and minor grounds repairs for the cemetery south of Dixon's Corners, and the cemetery on the west side of County Road #1 north of Hainsville, Monument at Hainsville and Cairn at Dundela.

NOTE: Parks & Cemeteries will be two separate bids. All five parks are a bid and not to be divided. Same applies for the cemeteries.

Lowest or any tender not necessarily accepted.

References Required.

W.E. Horner
Clerk Treasurer

The Village of Winchester
Recreation Department
TO REGISTER FOR GIRLS
13 to 17 years old
IN-LINE ROLLERBLADE HOCKEY
Please call: Matt Krisjanis 774-2006
Vicki Holmes 774-2566 (after 6 p.m.)
Before May 04, 1996
• no previous experience required

VILLAGE OF MORRISBURG

NOTICE

SUMMER HOURS

Please note that beginning May 6, 1996 the **CLERK'S OFFICE** will be open from **8:30 a.m. to 4:30 p.m.** (including lunch hour).

Cheryl Tynski
Clerk-Treasurer

VILLAGE OF MORRISBURG

PUBLIC NOTICE

STREET NAMES

TAKE NOTICE that the Corporation of the Village of Morrisburg in furtherance of Bell Canada's Municipal Mapping requirements for 911 intends to enact a By-Law to settle the names of the Municipal Highways and other matters incidental thereto.

The By-Law will affect the change in the names of the following Highways:

OLD NAME	NEW NAME
Fifth Street Plan 29	**Fifth Street East** (portion east of Ottawa Street) Fifth Street West (portion west of Ottawa Street)
Plaza Drive By-Law 1080 (1969)	**Main Street**
Elizabeth Street Plan 44	**Highway #2**

Council will hear any person who claims to be adversely affected by the By-Law on **MAY 13, 1996 AT 8:00 P.M.** in the Council Chambers in the Morrisburg Civic Centre.

Cheryl Tynski
Clerk-Treasurer

VILLAGE OF MORRISBURG

NOTICE

COMPOST SITE

Residents of the Village of Morrisburg are asked to note that effective **APRIL 20, 1996** the municipal compost site on Prospect Road will be open at the following times only:

WEDNESDAY 6:00 P.M. – 8:00 P.M.
SATURDAY 8:00 A.M. – 12:00 P.M.

The area will be fenced off and the gate will be locked at all other times to ensure that access is controlled and materials are deposited in the proper manner.

Compost consists of grass clippings, leaves and yard waste only! Cedar hedge trimmings will be accepted, as well as yard brush. Large trees will be accepted only if they have been chipped.

Any misuse of the site will result in prosecution.

Thank you for your co-operation.

Keith Robinson
Superintendent of Public Works

VILLAGE OF MORRISBURG

NOTICE

HEAVY GARBAGE PICK-UP

There will be heavy garbage pick-up on **TUESDAY, APRIL 30, 1996.** Heavy garbage includes appliances, mattresses, box springs, chesterfields, etc. Anyone requiring a pick-up is asked to notify the Clerk's Office. A fee of $10.00 will be charged for each item, to cover disposal costs. Fridges **MUST** have FREON removed before pick-up.

Keith Robinson
Superintendent of Public Works

CLASSIFIED ADS

CHEV-OLDS
UPPER CANADA MOTOR SALES
MORRISBURG

THIS WEEK'S SPECIALS

96 Ninety-Eight Elite, dk. green, fully equipped, leather int., power sunroof, only 3,400 kms
96 Impala SS, black, fully equipped, buckets, CD, 14,700 kms SOLD
95 Beretta, med. blue, V6, auto., air, tilt & cruise, cassette, rear folding seat, 21,400 kms
95 Regency Elite, white, fully equipped, leather, OB radio, V6 super charged, 9,000 kms SOLD
95 Delta Royale, lt. blue, fully equipped, 33,000 kms
95 Geo Metro, 4 dr. (2 to choose), lt. gold & maroon, auto. with air, 21,000 kms, auto. - no air, 15,000 kms
95 Monte Carlo LS, green, silver, buckets, alum. wheels, fully equipped, 29,000 kms
95 Lumina (3 to choose), white, gree, V6, auto., air, power windows & locks, cassette, 27,000-33,000 kms
95 Cutlass SL, med. blue, fully equipped, 29,000 kms
95 Grand Prix SE, 4 dr. red, buckets, fully equipped, 27,000 kms
95 Achieva, 4 dr. (2 to choose), maroon & white, V6, auto., air, power seat, fully equipped, 31,000-33,000 kms
95 Corsica (2 to choose), green & med. blue, V6, auto., air, tilt & cruise, power door locks & cassette, 32,000-35,000 kms
95 Sunfire, 4 dr., aqua, 4 cyl., auto., air, cruise & cassette, 28,000 kms
95 Cavalier, 4 dr., blue, 4 cyl., auto., air, tilt & cassette, 19,000
95 Cutlass SL, 4 dr., white, bucket seats, fully equipped, 26,000 kms SOLD
95 Camaro Coupe Mystic, teal, 3.4L V6, fully equipped, 13,000 kms
95 Ciera SL, med. blue, fully equipped, 33,000 kms
95 Grand Am, 4 dr. (2 to choose), dk. maroon & red, V6, auto., fully equipped, 25,000 kms
94 Topaz GS, 4 dr., silver & gray, 4 cyl., auto., cassette, alum. wheels, etc., 22,700 kms SOLD
94 Ciera, 4 dr., white, V6, auto., air, alum. wheels, fully equipped, 57,000 kms SOLD
94 Achieva, 4 dr., red, V6, auto., air, power seats, fully equipped, 29,000 kms SOLD
94 Delta Royale, white, fully equipped, 45,000 kms
93 Cadillac Deville, 4 dr., white, fully equipped, bal. of ext. warranty up to 100,000 kms, 87,500 kms
93 Tempo GL, 4 dr., aqua, V6, auto., air, cassette, 36,000 kms SOLD
92 Delta LS, 4 dr., white, fully equipped, dual power seats, temmatic air, 63,000 kms
91 Regal Ltd., medium blue, 3.8L V6, fully equipped, 112,000 kms
91 Delta 88 Brougham, 4 dr., silver, fully equipped, power seat, 79,000 kms
91 Lesabre Limited, 4 dr., dk. blue, fully equipped, power seats driver & pass., 79,000 kms

– TRUCKS –

96 Chev Silverado 4x4 S/Box Stepside, maroon, fully equipped, 7,500 kms SOLD
95 Astro CS Ext., grey, 8 pass., well equipped, running boards, only 15,500 kms
95 APV LS, white, 7 pass., 3.8 V6, auto., o/d., fully equipped, power seats, auto., level suspension, 35,000 kms
95 GMC Rallye Wagon Ext., grey, 15 pass., fully equipped, 42,000 kms
95 Sonoma LS, long box, red, V6 auto., cassette, bedliner, only 4,800 kms
95 Voyageur Van, dk. blue, V6, auto., air, tilt & cruise, child seats, deep tinted glass & more, 31,000 kms
94 Chevy Silverado Pick-up 4x4, black & silver, 350 V8, auto., air, fully equipped, 38,000 kms
94 GMC 3/4 Ton Van, gray, V8, auto., p.s., p.b., radio, 44,500 kms
93 Astro Extended CL, dark blue & silver, fully equipped, 84,000 kms

THIS WEEK'S SUPER SPECIAL
91 LESABRE
LIMITED
FULLY EQUIPPED
DUAL POWER SEATS
79,500 kms
$11,995.00
CALL US TODAY
Barry McMillan Darryl McDonell
Kirk McMillan Doug Cassell
543-2925 543-3680
OR 933-8892

FOR SALE

HOUSE FOR SALE–Privately in Dunbar; 198 ft. frontage; 1.34 acres, 1 1/2 storey, 1223 sq. ft., white vinyl siding, 3 bedroom, 4 pc. bath, forced air oil, two car garage. $75,000 FIRM. Call 535-2968. 4tfc

MAPLE SYRUP & FRUIT TREES
Fresh maple syrup, $36 gal., $4.50 pint. Apple trees $9. Plum, cherry and pear trees $12. Flowering crab trees $15. Rhubarb, strawberry and asparagus plants also available. Barkley's Fruit and Ornamental, 237-3548 or 543-2660 after 5 p.m. 13-18c

FOR SALE–12' fibreglass boat, $100; exercise bike, $50; brass daybed, $60; maple single bed, $50. 543-3996. 17p

FOR SALE–New sump pump (still in box). Trailer to pull behind ATV - lawn tractor. Electric lawn mower. Glenn, 652-4659 evenings. 17p

FOR SALE–Storm door: new Alcan white "Onelite" in original wrapper, interchangeable full screen and safety glass, fits widths from 33 3/4" to 34 5/8" and heights from 80 3/4" to 81 5/8", prehung for right hand hinge, all hardware included, $175. 543-3437. 17tfc

FOR SALE–Used office furniture: filing cabinets, desk, chairs, electric typewriters, fax machines, etc. Most in like new condition. 613-346-5961. 17p

AKCENT MOTOR SALES
USED CAR & TRUCK CENTRE
Special of the Week
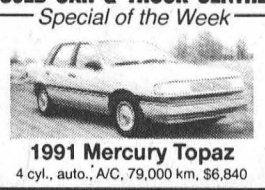
1991 Mercury Topaz
4 cyl., auto., A/C, 79,000 km, $6,840
"WE'RE OUT TO EARN YOUR BUSINESS"
12032 Dawley Drive, Winchester, Ont. 774-0718

THE FLOWER PEOPLE
Don't Forget
Secretary's Week
April 22nd to 26th
Muriel's Flowers
3 – FIFTH ST., MORRISBURG
543-4100
1-800-675-4098

WEEKLY BINGO

BINGO
Monday night bingo every week at Riverside Heights. Doors open at 6:15. Bingo starts at 7:30. Everyone welcome, 18 and over. 13tfc

BINGO
Bingo, every Tuesday at Williamsburg Legion Br. 538 - Bouck's Hill. Doors open at 6 p.m. Bingo starts at 7:30 p.m..

BINGO
Sponsored by the Morrisburg & District Lions Club every Wednesday at 7:30 p.m. at the Morrisburg Civic Centre. 10 games at $20. 5 games at $25. 3 special games, $50. each. Special 50/50 games. Bonanza pays 60 per cent. Winner take all jackpot, $300. Consolation, $100. Jackpot starts at 50 numbers. Jackpot will be given away if 60 or more people participate; 70 people $400.00; 80 people $500.00. Everyone welcome.

BINGO
Sponsored by Morrisburg Legion Branch 48 Ladies Auxiliary every Thursday, 7:30 p.m. in the Legion Hall. Specials $50.00. Jackpot $300. If 60 present Jackpot goes. 1tfc

BINGO
Friday night at Morrisburg Civic Centre sponsored by Morrisburg Jr. B Lions. 7 games at $20. 8 games at $25. 3 special games, $50. each. Special 50/50 games. Bonanza pays 60 per cent. Winner take all jackpot, $300. Consolation, $100. Jackpot starts at 50 numbers. Jackpot will be given away if 60 or more people participate; 70 people $400.00; 80 people $500.00. Everyone welcome.

FOR SALE

LAWN TRACTOR SALE
Reconditioned starting at $575. New 12 hp 39" only $1399. Extra rear bagger $75. Eastern Engines Sales and Service, Hwy. 31, Williamsburg, 535-2488. 16-17c

FOR SALE–Beautiful, treed, high and dry lot, approx. 3/4 of an acre, stream by side, asking $16,900, finance available. 613-984-0305. 16-19c

FOR SALE–Lawn and garden fertilizer, seeds, onion sets, garden tools, peat pots, peat moss, starting trays, seed potatoes, lawn seed, roto-tiller rental, lawn roller rental, sprayer rental, pot belly pig pellets. Rooney Feeds, Iroquois, closed Sat. at noon. 16-18c

FOR SALE–Matched set, 24" stove and fridge, harvest gold. 543-3685. 16-17p

ELECTROLUX SALES & SERVICE
Blow-out sale, $50-$200 off vacuums April; 6 months free interest. Free bag delivery. Repair any vacuum. Mitch Cassell, phone/fax, 543-2140. See you at the flea market. 16-17c

LAWN TRACTOR
Why buy used? New White 12 h.p. with 38" deck for only $73.06 a month with $365 down, only at Weagant Farm Supplies, Winchester, 1-613-774-2887. 17c

FOR SALE–16 1/2' Larsen Senza boat with 120 Johnson motor, power-trim and trailer including am/fm cassette stereo, ski ban, skis and life jackets. Asking $10,900. 613-448-2957. 17p

FOR SALE–Indoor/outdoor vendors required for Hwy. 31 Flea Market. open Sat. and Sun., 9 - 4. High traffic, good rates. 821-7777 or 543-2102. 17-26p

FOR SALE–Computer: A 486 DXZ 80 (upgradeable) with 8 meg of ram, 420 hard drive, 16 bit sound blaster, speakers, 1 meg video card, super VGA monitor, quad speed CD rom, bilingual keyboard, and a 14.4 modem. Windows/Dos, some games, Comit (communication software) preloaded. All for $1,500. 535-2714. If not home, leave a message. 17-18p

FOR SALE–Pedigree Appaloosa male foal, approx. 20 months old, halter broke, genuine reason for sale, offers around $1,000. 613-984-0305. 16-19c

FOR SALE–Energetic 14 year old young man looking for farm or other work after school and weekends, Williamsburg area. Apply to Box 891ER, c/o Morrisburg Leader, Morrisburg K0C 1X0. 17-18p

FOR SALE–Used building material: fireplace "zero clearance" complete with chimney sections, $100; windows, various sizes, $15 each; bathroom vanity, oak, $35. 543-3437. 17tfc

CHAIN SAW SALE
45cc Stihl $389.95; 51cc Husqvarna $499.95; 62cc Jonsered $549.95. Eastern Engines Sales and Service, Hwy. 31, Williamsburg, 535-2488. 16-17c

FOR SALE–Allanson Omni Mobil lift with 6v112v battery charger, $1,500 or best offer. Contact D.C.C.L. at 543-3737 for more information. 17c

FOR SALE–Wells Cargo construction trailer, dual axle, fully enclosed, 12 ft. long, $350. 543-3437. 17tfc

FOR SALE–Building lot, fully serviced, excellent location, 60 x 120, on Broder Crescent in Morrisburg. 613-537-8552. 17-19c

FOR SALE–Wooden table with extenda leaf, $30; 4 wooden dining chairs, $12 each; kneehole wooden desk, $20; casual chair, $8; composter (assembled), $10. 543-3575. 17p

FOR SALE–Elmira wood stove, glass door, 30" width, $300, Kenmore Dryer, $125. 543-2343 (a.m. 7-9 or after 5 p.m.). 17p

COMING EVENTS

CLUB 478 CAR RALLY
Sat., May 4, Iroquois Legion. Registration 11:30 to 1. 17-18p

3RD ANNUAL SPRING CRAFT SHOW & SALE
Iroquois Legion Br. 370, May 4, 9 a.m. - 3:30 p.m. All are welcome. Sponsored by Ladies Auxiliary to Br. 370. 17p

JAMANJI
Movie night Fri., May 3, Matilda Community Hall, 7 p.m. Admission is $3 per person. 17-18c

COMING EVENTS

SUNDAY BRUNCH
At the Country Kitchen Restaurant, 9:30 a.m. to 2 p.m., corner of Hwy. 31 and 43, Winchester. Adults $6.95, children $2.95. 774-2417. 8tfc

ALCOHOLICS ANONYMOUS
If you want to drink that's your business. If you want to stop, that's ours. Call AA, 543-3484, 652-1051 or 448-3326. For families of Alcoholics (ALANON) 543-3484 or 774-3337. Meeting every Thursday, 8:30 p.m., Lakeshore United Church. 1tfc

WEIGHT TRAINING FACILITY
Now open. Offering: Weight training, Monday to Friday, 5 p.m. - 9 p.m. - develop your own program, increase your energy level, weight reduction, muscle toning, body building, Treadmill, bicycle and rowing machines. Old high school, 3rd floor, Morrisburg, across from Morrisburg arena. 543-2700. 15-22c

TAE KWON DO CLASSES
Learn the Korean Martial Art of Tae Kwon Do. Earn a black belt, as you develop self-confidence, control, discipline, defense and more. Great form of physical fitness and body toning. Get into condition; increase your energy level. Classes: Tuesdays and Thursdays, old high school, 3rd floor, across from Morrisburg Arena. Children's class: 6-7; adults: 8-9. Register before any class. Information: 543-2700. 15-22c

RUMMAGE SALE
Friday, April 26th, 8:30 a.m. - 12:30 p.m. Morrisburg Civic Centre. Proceeds to Winchester Hospital Auxiliary. Dona-tions accepted Thursday, April 25th from 6 til 9 p.m. or call 543-3682. We would appreciate any volunteer help on Thursday night or on Friday from 11:30 a.m. for packing up. 15-17p

GIRL GUIDE COOKIES
The Morrisburg Guides, Brownies & Sparks will be selling Girl Guide Cookies door-to-door on April 27, 1996. Anyone wishing to place an order please call Catherine Blatch at 543-4478, Bev Groulx at 543-2587 or Glenna Schaillie at 543-3592. Your support is much appreciated. 16-17p

WINCHESTER HOSPITAL AUXILIARY DESERT & CARD PARTY
Wed., May 1, 1:30 p.m., bridge or euchre, Park Lane Villa, Williamsburg, $3. 16-17c

W.D.M.H. RETIREES' LUNCHEON
May 2, Lions Hall, Winchester, 12 noon, roast beef meal. 774-3385. 16-17c

MEN'S ROLLER HOCKEY
Starts May 2nd, 8-9 p.m. every Thursday, Winchester Arena. First 6 goalies, 60 players; $70 sign up, Impact Sports, Gary's Automotive, Winchester Arena or Sports Unlimited. Deadline April 26. 15-18c

SPRING DANCE
Williamsburg Fire Dept. spring dance, Saturday, May 4, 9 p.m. - 1 a.m., Matilda Community Hall, Dixon's Corners, Music by: Leaving Kentucky. Admission $15 couple; $8 single. 17-18p

RUMMAGE SALE
Timothy Christian School, Williamsburg, Fri., April 26, 7–9 p.m., Sat., April 27, 10–12:30. 17p

ATTENTION TOLE PAINTERS
Oma's Country Crafts, 10580 Gilmour Road, Brinston, has tole painting courses and workshops for beginner to experienced painter. Open house Fri., April 26, 1–8, Sat. 27th, 10–5. Spaces limited so call today at 652-1962 for more information or stop by and see what new projects are being offered. 17p

R.C.L. MORRISBURG BRANCH 48
COMING EVENTS IN THE PUB
STEAK BARBECUE & PUB NIGHT
Friday, April 26th
Served from 5 p.m.
DAYTON & ERIC from 9-1
•
DART STEAK SHOOT
Sunday, April 28
Play starts at 1:00 P.M.
•
Sunday's $2.00 Meat Draw
6 Porterhouse Steaks

COMING EVENTS

DUNDAS COUNTY HOSPICE ANNUAL MEETING
Sat., April 27, 7:30 p.m., at Park Lane Villa, Williamsburg. Meeting open to the public. Only paid members can vote. Memberships available on site. 16-17c

ANNUAL SPRING MEETING
Morrisburg Golf Club, Sunday, April 28, 2 p.m. 16-17c

DUNDAS FEDERATION OF AGRICULTURE MEETING
Wednesday, May 1, OMAF boardroom, Winchester, 8 p.m. 17c

WILLIAMSBURG FIRE DEPT. SPRING DANCE
Sat., May 4, Matilda Community Hall, Dixon's Corners, 9 p.m. - 1 a.m. Music by Leaving Kentucky. Admission $15 couple $8 single. 17-18p

60TH ANNIVERSARY
In honor of Fred C. and Cecelia Langlotz. There will be an open house at their residence #13001 Riverside Heights Road, Sun, April 28 from 2 p.m. - 4 p.m. Best wishes only. 17p

I.O.O.F. BENEFIT DANCE
For Williamsburg youth groups, I.O.O.F. Hall, Williamsburg, Sat., April 27. Music by Dennis and Leo (Easy Country), 8:30–1. 17p

THE ORDER OF THE EASTERN STAR MARATHON EUCHRE APPRECIATION SUPPER
Tuesday, May 7, 5 p.m., in Masonic Hall, Morrisburg. Everyone welcome. $6. 17-18p

MORRISBURG & DISTRICT CANADIAN CLUB
All members of the Morrisburg & District Canadian Club are reminded of the spring dinner meeting on April 30, 1996 in the Morrisburg Civic Building at 7:00 p.m. Dr. Steve Blasco, Bedford Institute of Oceanography, will be the guest speaker. Guest tickets may be purchased by calling 543-2924. The final meeting for the 1995-96 season will be May 14, 1996 and the guest speaker's topic will be "Education, Cost vs. Quality". 16-17c

PLAN A SPRING GETAWAY WITH DUNDAS TOURS, IROQUOIS
May 1: Celebrate May Day at the new Hull Casino. Departure at 9:30 a.m. for a day of fun. $19.
May 7–9: Paris (Ontario) in springtime! Dinner show with the Walters family, Cullen Gardens, St. Jacob's Market, sightseeing and 5 meals. $269 (twin).
May 25–June 2: Branson with great music, dinner cruise, several meals. Limited space. $829.
June 20–21: Gerital Follies and Niagara Falls. Great show, sightseeing and 5 meals. $159.
Prices are per person and include transportation, accommodation and GST. Call or visit our office on Carman Road (613) 652-2005. 17c

LOST

LOST–German short haired pointer, brown color, tag, Williamsburg, Elma area. 448-2945. 17p

LEASING

VEHICLE FOR SALE, new or used and NO established credit? On a pension, limited income, bankrupt or starting a new business? Yes, we can help. No banks or finance companies. Established over 12 years ago. We are the professionals. Car-o-line Auto's, 613-448-2488. 3tfc

WANTED

WANTED TO BUY–Scrap cars and scrap. Will take fridges and stoves away free. 613-535-2719. Randy Richmire. 15-19p

SCRAP CARS WANTED
Phone 1-613-534-2096 days 9-5, 1-613-534-2626 evenings. Will pick up. 45tfc

WANTED TO BUY–Books in good condition, both hard cover and soft cover. After 7 p.m., 448-3787. 38tfc

WANTED
EVERY WEDNESDAY
HEALTHY HOLSTEIN BULL CALVES
FROM 95-110 LBS.
Calf Station open 12 Noon – 4 p.m.
Location
DELFT BLUE VEAL FARM
LIGHTNING STREET, WILLIAMSBURG
between 12 Noon – 4 p.m.
For information call Walt at 543-2796 after 8 p.m.

HELP WANTED

HELP WANTED–Experienced carpenter and construction laborer. Call 543-3563 after 6 p.m. 17c

HELP WANTED–Experienced waitress or waiter, part-time, needed immediately. Apply in person to Chan's Garden Restaurant, Morrisburg. 17-19c

HELP WANTED–Tim Hortons 401 Eastbound, Morrisburg. Supervisor position. Duties involved: cash handling, baking, some computer work. Experience is an asset. Benefit package available. Apply in person. 17c

CARD OF THANKS

COUGLER–The family of the late Blanche Cougler would like to express our heartfelt thanks and appreciation to relatives, friends and neighbours for cards, flowers, charitable donations and food brought to our house. Special thanks to Pastor Joachim Barkley-Probst for his comforting words, to the soloist, pallbearers, the Fairbairn Funeral Home and to the ladies of St. Paul's Lutheran Church for the delicious lunch served. All kindnesses will long be remembered.
–Rose Bowman, Deanna Cassell and Judy Burbridge and families 17p

LANGLOTZ–Gwen and I would like to thank family and friends who attended and supported my retirement party at the Legion in Morrisburg on the 6th of April, 1996. Special thanks to Sgt. Brent Mattice, Ray Westgarth, Sr. Const. Morgan Hill, Claude Jalbert and Steve Perkins. Thanks a lot.
–Fred "Boomer" Langlotz 17p

SHAVER–We would like to thank relatives, friends and neighbors for cards, phone calls, flowers, food brought to our home and expressions of sympathy received in our recent loss of Arnold. Special thanks to Fairbairn Funeral Home, the Presbyterian Church ladies and choir and Rev. Blatch for his kindness at Woodland Villa Nursing Home. All these acts of kindness will long be remembered.
–Bea Shaver and family 17p

IN MEMORIAM

VAN ALLEN–In loving memory of a dear brother and uncle, Graham H. Gone but not forgotten!
–Violet, Alan and Lisa Hare 17p

CASSELMAN–In memory of a dear father, Bert, who went to sleep in the arms of Jesus on April 24, 1994.
Dearest dad,
We miss you,
We love you,
We cherish our memories of you.
–Daughter Jean and family 17p

HALL–In loving memory of a dear brother, Clifford, who passed away April 21, 1995.
His weary hours and days of pain
His troubled nights are past
And in my aching heart I know
He has found sweet rest at last.
–Sadly missed by sister Eleanor Duff 17p

NOTICE

NOTICE
Lyle Fickes will no longer be held accountable for any past or future expenditures made by Carol Nesbitt. 17-18p

HARBERS FLAME CENTRE
Will be closed on Mondays. Store hours are Tuesday to Saturday, 8 a.m. - 4 p.m. Joy and Brian Harbers, 535-2301. 17c

QUILTING
Do you have a quilt top waiting to be quilted? St. John's Lutheran Church ELW (613) 543-3826. 17p

FOR RENT

FOR RENT–In Williamsburg, 2 bedroom ground floor apt., stove, fridge and heated. $500/month. 535-2607. 17-22c

FOR RENT–Williamsburg, upper apartment, gas heat, $398 monthly plus utilities, first, last and references required, not suitable for children or pets. 652-4003 between 5 and 9 p.m. 17-18p

FOR RENT–600 sq. ft. commercial space beside Beckers, Morrisburg, $475 month includes utilities. Available immediately. For information phone 925-4270. 1tfc

CLASSIFIED ADS

FOR RENT

FOR RENT–Apts., $350 and up, secure building, laundry room, fridge and stove included. Before 11 a.m. 535-2208, after 11 a.m. 535-2881. 16-17c

FOR RENT–2 bedroom apt., on Lakeshore Drive, $450 month plus utilities, available May 1. 543-3467. 16-17p

FOR RENT–3 bedroom semi-detached newly built in Lockewood subdivision. Available immediately. First and last month's rent required. Also available: 2 semi-detaches and 1 house for sale. Purchasing is now, in some cases, less than renting because the interest rate is 6 1/2% and you only need 5% down payment. Financial assistance available. 543-2314 or 543-4351. 5tfc

FOR RENT–2 bedroom semi-detached residence, north side of Highway No. 2, Dundas-Stormont County line, $350 per month plus utilities, available immediately, references required, 543-2924. 5tfc

FOR RENT–3 bedroom semi-detached bungalow in Morrisburg, Louden Terrace, $575 monthly, references needed, available July 1st. 543-3145, ask for May. 16tfc

FOR RENT–Three bedroom semi-detached, located in Carman Court, Iroquois. Very clean, easy to heat and lots of parking space. Available July 1. Contact Tony Picotte, 652-2624 evenings. 15-17p

FOR RENT-Surrey Motel - furnished room for rent, 3 mins. from Morrisburg. 13305 Hwy. #2. Phone Joseph, 1-613-837-2342. 15-17p

FOR RENT–New, 3 bedroom house, Iroquois, close to all amenities, gas heat, $650. Call 652-2319 evenings, 652-4802 days. 10tfc

FOR RENT–Morrisburg, 2 bedroom duplex. Fridge and stove included. References, first and last month's rent required. Available immediately. 652-4077. 14-17c

FOR RENT–Large 2 bedroom apt., Morrisburg, fridge and stove, quiet, May 1st, $466 plus utilities. 613-445-2982. 13tfc

FOR RENT–2 apartments, 2 bedrooms each $425 plus utilities or $375 plus utilities. Foot Real Estate, 543-3398. 12tfc

FOR RENT–3 bedroom, 2 bathroom, Iroquois home overlooking river. Dining room, sun room, 2 fireplaces, finished basement, 2 car garage, $800 monthly plus. Available May 1st. 923-2588 evenings. 12tfc

LOCKE'S
RENTALS
General Tool & Equipment Rentals
WELDING
Repairs & Fabrication including Aluminum & Stainless
Custom Punching & Shearing
DIXON'S CORNERS
652-1620

SERVICES

SPRING HAS SPRUNG!
Book now for all those spring and summer jobs! Lawn mowing, yard clean up, flower beds, hedges, wash cars and all odd jobs. Call Wayne at 543-2089 (or leave message). 16-17p

NEED ANY PAINTING OR ODD JOBS DONE?
For affordable prices call Mark at 535-2026. 17-20p

HEINZ WESTPHAL AUTHORIZED DEALER FOR ELECTROLUX
Sales, repairs, service - vacuum cleaners, rug shampooers, central vacuum systems. Parts and supplies. Free estimates and delivery. 543-2762. 14-17c

CATERING SERVICE
Royal Canadian Legion Br. 48 Ladies Auxiliary is available for all catering needs – Weddings, Parties, Anniversaries, etc. Will also cater late night functions. Please call the Branch at 543-3091 for bookings.

ARE YOU INTERESTED IN:
√ Weight Management
√ Energy Optimization
√ Antioxidant Protection
√ Lifestyle Nutrition
√ Total Wellness Counselling
√ Health & Fitness Assessment
Healthy Weigh
SHARON DILLABOUGH, R.N.
543-3234

STUMP REMOVAL
COMPLETE TREE SERVICES
VICTOR BROOKS & SON INC.
WILLIAMSBURG, ONT.
535-2322

NOTICE TO CREDITORS AND OTHERS
IN THE ESTATE OF PETER GORDON EDWARD HENOPHY

ALL claims against the Estate of **Peter Gordon Edward Henophy**, late of the Village of Morrisburg, in the County of Dundas, who died on or about the 24th day of March, 1996, must be filed with the undersigned Estate Trustees on or before the 26th day of May, 1996; thereafter the undersigned will distribute the assets of the estate among the parties entitled, having regard only to claims of which the Estate Trustees shall then have notice.

DATED at Cornwall, this 3rd day of April, 1996.

Nancy Kirkey and Debbie Hunt, Estate Trustees of the Estate of the late Edward Henophy, by their solicitor,
BARRIE M. WILSON,
Barrister & Solicitor,
132 Second Street West,
Cornwall, Ontario
K6J 1G5
(613) 938-2224

SWENSSONS
20# PROPANE TANKS
We now have NEW & RE-QUALIFIED CYLINDERS
10 year dating, purged & filled, taxes included
• Re-Qualified POL valve $30
• Re-Qualified QCC-1 valve $38
• NEW QCC-1 valve $48
Bring in your outdated tank and save yourself the disposal fee.
HWY. #2 & LAURIER DR. MORRISBURG 543-3726

40! YEAR AFTER YEAR 40!
BIRTHDAY SECRETS
HELD DEAR
BUT . . . BOYS . . . OH BOYS
I HAVE QUITE A SURPRISE
YOUR BOTH FORTY THIS YEAR!
HAVE A GOOD ONE!
CHIEF AND GORD
P.S. YOU THOUGHT I FORGOT
BUT I THINK NOT!
YES MRS. B
I'M SURE YOU'LL AGREE
IT'S YOUR TURN NEXT YEAR!

Ask a Master Gardener

Q: How do I keep cats out of my garden?

Answered by Eileen Johnston, Master Gardener.

I love my cats and I'm sure they think that all the endless hours of digging, planting, watering etc. are for their personal enjoyment in the resulting jungle of plants, living scratching posts, fishing ponds and huge compost condominiumns for early morning mousey snacks. All that aside, yes, I can admit, I want to keep cats away from certain plants or parts of the garden at times.

Apart from building a 10 ft. high, solid brick barrier around your property, it is very hard to exclude cats (or squirrels) from visiting your garden, simply because they can jump so high, climb so well and wiggle their way under or through most other barriers you might consider erecting. Fine mesh wire tree guards will prevent cats from using small trees as scratching posts. Sandboxes can be given solid covers to keep cats out or fine mesh nylon netting can be loosely laid down (edges will have to be pegged down). Cats dislike walking on anything that is not solid.

Other methods of deterrence I might suggest include a variety of commercial sprays and or pellets that can be used around your house and certain plants. They include: Ro-Pel (an incredibly bitter tasting product that has no smell) Burlington Scientific Corp., Skoot-Plant Products; Repell-Wilson, Dog and Cat Repellent - CIL, Scent-Off Twist-Ons or Pellets-Safer, or Natural Animal Repellent-Green Earth. These products usually have to be reapplied after each rain (or watering by you), have limited success rates and often have a disagreeable odour to humans as well. I have read that scattering citrus peels often works as well as many other products as deterrent but have not tried it myself.

Physically or verbally chasing cats away from your garden has about as much effect as doing a rain dance does. Breaking the routine, seems to somehow make more sense to me but it takes work and matching wits with the cats on your part. Cats legendary dislike for water and loss of dignity on their part seems to outweigh their love of nature in your garden. I've heard suggestions of soaking cats with a hose a few times will keep them away but I could never figure out how you can have a running hose, stretched out appropriately in the garden and be able to sneak up on the offending cat (who know you dislike the act they are engaged in from all the previous yelling, flailing of arms, etc. that you've previously tried), to soak them with the hose.

A much-preferred method is to buy or borrow the kids super powerful squirt gun. You can nail an unsuspecting kitty in the backside with a powerful jet of water from across most urban lawns without any noise - even from your lawnchair! If you're careful about letting them see you do it, they won't associate you with the insult at all, rather your garden will get the blame and hopefully they will decide it isn't such a great place to visit after all.

My last suggestion is probably the most effective. "If you build it, they will come!" If cats are coming to your garden anyway, get them to go to a spot of your choosing. A cold compost pile full of mice, a patch of nice soft open earth or a box of sand and a big patch of catnip (grown around the compost pile to hide it) and voila - the cats that come to your garden will bypass the flower beds and head straight for the out of site spot of your choosing. The only drawback, you must keep the earthy patch or sandbox clean or they'll go back to using the flower beds!



Celebrating Earth Day
Morrisburg Public School celebgrated Earth Day by making Trash Monsters at their school last week. It was part of their ongoing house league, and each country had their own display made from recycled trash.

Ask About Art's 10 Point Listing Program AT
GLORIA FOOT REAL ESTATE
MORRISBURG, ONTARIO
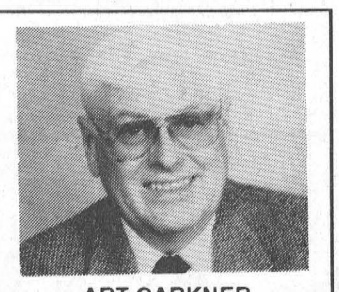
ART CARKNER
Bus: (613) 543-3398
Res: (613) 543-3300

JOHN A. ALLISON
REAL ESTATE BROKER
Morrisburg Village Plaza 543-3717

NEW LISTING – Hill's Mobile Village – Beautifully maintained two bedroom unit, central air, gas heat. 12 x 60. $37,900. (5656)
CHECK THESE PRICE CHANGES!
LAKESHORE DRIVE – Older 3 bedroom, on attractively landscaped lot. NOW $89,500. (5650)
OTTAWA STREET – Handy to arena, medical clinic, shopping, waterfront park, etc. Three bedrooms. Lovely rear yard. NOW $60,000. (5643)
FIFTH ST. WEST – Upgraded two bedroom bungalow. Recent roof, windows, heating and air conditioning, and more! Move in and enjoy! NOW $83,900. (5648)
Sales Representatives:
John A. Allison ... 657-3285 Peter Van Veen ... 543-2097
Dale Beckstead . 652-4396 Carol Richer 543-3556

gloria FOOT REAL ESTATE BROKER


NEW LISTING: Ideal retirement or first home. Master bedroom features patio doors to small deck overlooking deep lot. Priced for quaick sale at $71,000

NEW LISTING: IROQUOIS STARTER. 2 bedroom home on quiet street. Great yard, great price $59,000

NEW LISTING: FAMILY 4 BEDROOM. Fully updated, family room, huge master suite, walk to everything. $109,000
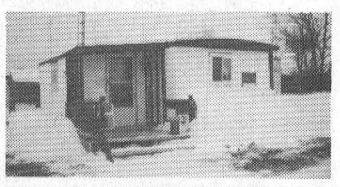
MOBILE HOME COMPLETELY REMODELLED. Eat-in kitchen, laundry. Low cost oil heat, low taxes. Only $21,500
EAST END PROMENADE, MORRISBURG, 543-3398
Sales Representatives
Gloria Foot 543-3364 Art Carkner 543-3300
Dick Gaiser 543-3589

THOM REALTY LIMITED REALTOR
Morrisburg Village Plaza 543-3598

OPEN HOUSE
DATE: Saturday, April 27th, 1996
TIME: 2:00 p.m. – 4:00 p.m.
LOCATION: 3 Louden Terrace, Morrisburg
MORRISBURG – Three year old two bedroom raised bungalow tastefully decorated. Separate dining room. Patio doors off kitchen to raised deck. Partially finished third bedroom, family room and den in basement. Heat exchanger. ASKING $117,900.00 MLS.
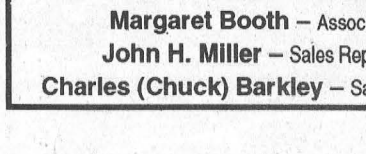
BRINSTON ROAD – Three year old two bedroom brick bungalow, living room fireplace, parquet floor in dining room. Two extra bedrooms, laundry room and work room with access to double garage in basement. ASKING $115,000.00. MLS
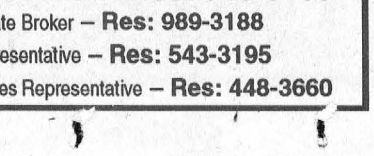
HOME OF DR. LOCKE – Five bedrooms. Kitchen with eating area, formal dining room, living room and parlour. Main floor laundry/powder room. Paved drive to garage. Two storey outbuilding. ASKING $103,000.00. MLS

NEW LISTING – Spacious three bedroom semi-detached. Walking distance to schools, clinic, shopping and churches. Basement is fully insulated and drywalled. Gas heat. Roughed in central vac. ASKING $97,900.00.
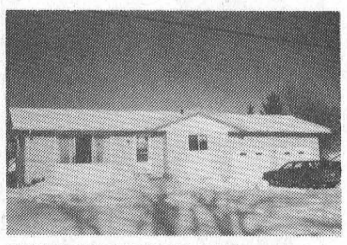
RIVERSIDE HEIGHTS – Enjoy the quiet convenience of being just minutes from town. Two bedroom bungalow with paved drive to double detached garage. Lot 121'x489'. ASKING $88,500.00. MLS
RENTALS:– One bedroom apartment and two bedroom semi-detached
Karen W. Gorrell – Broker/Owner – **Res: 543-3195**
Margaret Booth – Associate Broker – **Res: 989-3188**
John H. Miller – Sales Representative – **Res: 543-3195**
Charles (Chuck) Barkley – Sales Representative – **Res: 448-3660**

WHEELER'S mr. grocer

MORRISBURG VILLAGE PLAZA

TELEPHONE 543-2802

QUALITY - VALUE AND UNIQUENESS IN THE MARKET PLACE

LAWN & Garden SALE

NO NAME
GRASS SEED
ALL PURPOSE
$5.99 2 KG

PRESIDENT'S CHOICE
COATED GRASS SEED
$8.99 2 KG

ALL PURPOSE PLANT FOOD
MIRACLE GRO
$5.99 1.36 KG

PRESIDENT'S CHOICE
BETTER THAN BONEMEAL 9-18-9
$4.99 2 KG

PRESIDENT'S CHOICE
"TWICE A YEAR"
LAWN FERTILIZER
$9.99 2 KG

NO NAME
SUPER PEAT MOSS
$3.99 85 L



CHICKEN BREAST
BONELESS SKINLESS
fresh fillets removed
10.76/kg
lb. **4.88**



CHICKEN THIGHS
BONELESS SKINLESS
6.35/kg
lb. **2.88**



COUNTRY STYLE RIBS
FRESH PORK
cut from the loin rib end
BY THE PIECE
5.91/kg
lb. **2.68**



PORK TENDERLOIN or BACK RIBS
frozen
8.77/kg
lb. **3.98**

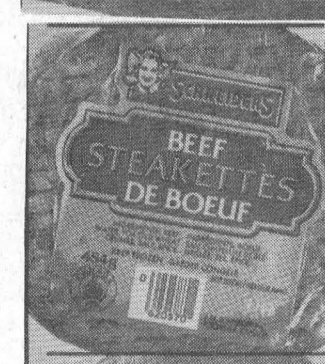

BEEF STEAKETTES
SCHNEIDERS
frozen cello
1.88 454 g pkg.



ALL BEEF BOLOGNA
SCHNEIDERS
regular, Dutch Treet, thin or thick sliced
2.88 500 g pkg.

NO CHOLESTEROL PASTA SEENERGY ALTERNATIVE EATING
fresh low fat selected varieties
500 g pkg. **1.98**

SAMOSAS MINI VEGETABLE
East Asian-style hors d'oeuvres
President's Choice™ frozen 20 pieces
300 g pkg. **5.98**

BOXED MEAT SALE

YOUR FAVOURITES . . . BURGERS, STEAKS & CHICKEN!



BURGERS THICK & JUICY
regular or 100% beef frozen President's Choice™
save $2 OFF reg. price **5.99** 1.36 kg box



CHICKEN STRIPS or NUGGETS
frozen President's Choice™ Club Pack™
save $2 OFF reg. price **12.99** 2 kg box



CHICKEN WINGS SOUTHERN STYLE
mild or spicy Crisp & Crunchy cut up seasoned in a crisp golden breading frozen President's Choice™
save $2 OFF reg. price **7.99** 1 kg pkg.

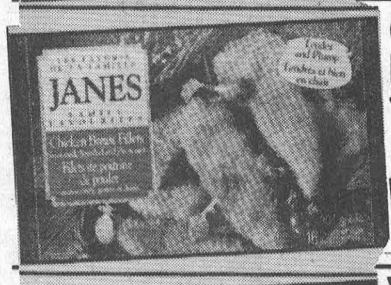

CHICKEN BREAST FILLETS
Janes frozen
save $3 OFF reg. price **8.99** 907 g box

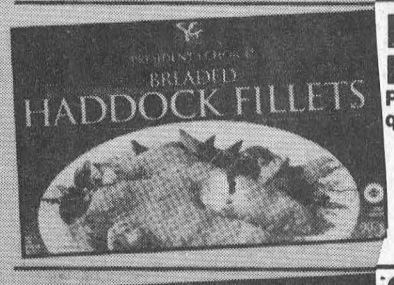

HADDOCK FILLETS BREADED
President's Choice™ 7 fillets individually quick frozen
save $3 OFF reg. price **9.99** 907 g box



VEAL CUTLETTES GOURMET
President's Choice™ Italian-style breading 10 pieces frozen
save $1 OFF reg. price **8.99** 1.1 kg box



SIRLOIN STEAKS BACON WRAPPED
President's Choice™ frozen cut from Canada A, AA, AAA grades beef
save $3 OFF reg. price **13.99** 907 g box



SAUSAGE OKTOBERFEST
Schneiders frozen pre-cooked
save $5 OFF reg. price **9.99** 1.5 kg box

THURSDAYS ARE DELIVERY DAYS AT WHEELER'S MR. GROCER

FREE DELIVERY ON ALL ORDERS OVER $30.00

OPEN

MONDAY TO FRIDAY
8:00 A.M. – 9:00 P.M.

SATURDAY
8:00 A.M. – 6:00 P.M.

SUNDAY
9:00 A.M. – 5:00 P.M.