THE WINCHESTER PRESS

VOL. SIXTY. WINCHESTER, ONT., THURSDAY, AUGUST 14th, 1947. NO. 13

Coming Events

DATES TO REMEMBER

DANCE AT CHESTERVILLE

A Dance will be held in the Community Hall, Chesterville, on Monday evening, August 18th. Music by Kirkwood's Orchestra. Admission 50c each. Come and have a good time. 13c

WESLEYAN YOUNG PEOPLE'S CONVENTION

The Eleventh Annual Young People's Convention of the Canada Conference of the Wesleyan Methodist Church will be held in the local Tabernacle on Friday, Saturday and Sunday, August 15th, 16th and 17th. Special speakers will include Rev. Lois Richardson and Rev. Carrie Hazzard, of Camden, N. J., outstanding Pastors and Evangelists. Singing and music will be directed by Rev. J. L. Conley, of Chester, Penn. The Convention will open with a service at 7.45 p.m. on Friday evening, with morning, afternoon and evening sessions on Saturday and Sunday.

BIRTHS

At the Grace Hospital, Ottawa, on Sunday, August 10th, 1947, to Mr. and Mrs. Ed. Fawcett, a daughter.

At Winchester, on Saturday, August 9th, 1947, to Mr. and Mrs. Clive Rennick, a daughter.

At the Ottawa Civic Hospital on Tuesday, August 12th, 1947, to Dr. and Mrs. Wm. McClehan (nee Pauline McKendry), a son.

NOTICE TO LADIES !

I have moved my "Hollywood Beauty Salon" from Hotel Winchester to the house I recently purchased on Gladstone Street—first house North of Telephone Office on West side of Gladstone. Machine, Machineless and Cold Wave Permanents, and all types of Beauty Culture. Telephone 292.

Mrs. Louise Armstrong.

Community Theatre
Chesterville, Ont.

Thurs., Fri. & Sat. Aug. 14-15-16
"THE EGG AND I"

You'll howl at this picture of Down-To-Earth comedy. Claudette Colbert in her most delightful role, and Fred MacMurray as the chicken-struck bridegroom. Millions laughed over the book—don't miss the picture.
3 Days 3 Days 3 Days

Tues. & Wed., Aug. 19th and 20th
"ANGEL ON MY SHOULDER"

Adult Entertainment. Haunted by the devil, he fought this strange, mysterious temptation. Crazed with fear, he sought to avert his fate and gained a woman's love. Co-starred with Anne Baxter, Paul Muni, brings a most unusual and most exciting story to the screen.

Fri. & Sat., Aug. 22nd and 23rd
"SONG OF THE SOUTH"

Photographed in technicolor and delightfully woven into the real-life story are the famous tales of Uncle Remus—told in typical Disney fashion. SONG OF THE SOUTH is an unforgettably heart-warming picture starring Ruth Warrick and Bobby Driscoll you don't want to miss.

Two Shows each Evening. Matinee every Saturday at 2.30. Serial at Matinees only.

Municipal Council Met Last Week

The Municipal Council held its regular August session on Wednesday evening last, with Reeve Albert Turner presiding, and the following members present: Councillors C. R. Robinson, John M. Fader ,E. A. Morgan and W. F. Workman; the clerk-treasurer, Mr. E. M. Shaver, and the Town Foreman, Mr. Gilbert Raistrick.

Municipal accounts, totalling $1106.59, and Hydro Accounts to the sum of $1674.37, were passed.

Mr. J. Lalonde, of the Pneumatic Installation Co., of Toronto, interviewed the Board, regarding insulation of the Town Hall. Council decided not to undertake this work at the present time.

Messrs. Wm. Scott and Robert Barkley were given a hearing regarding complaints about the poor drainage of their property due to filled-up ditches. Council was sympathetic to their suggestions and Reeve Turner and Councillor Fader were appointed a committee to get advice from W. H. Magwood, C.E., and to interview Winchester Township Council for outlet. The Drains were surveyed and reported on last year.

Mr. Harold Lannin met the Board and asked that a "no parking" area be designated in front of his gas pumps. Council decided to look into the matter and to interview the Colonial Coach Lines, re parking of their busses at other points, instead of in front of the service station. Councillor Fader was appointed to arrange a meeting with Colonial Coach officials and the street committee.

Tenders for the resurfacing of streets within the Municipality were opened and considered. The tender submitted by the Municipal Spraying & Oil Company, of Toronto, was the lowest, and was accepted by Council, subject to the approval of the District Highway Engineer.

It was decided to place a street light at the north end of Centre Street and to have a sewer placed on Fred Street to give new houses, being erected, drainage facilities.

A Building Permit was issued to Mr. Fred Deeks for the erection of a house at Piety Hill.

The clerk was authorized to remove certain names of young men who were property-owners, or who had left town, from the Poll Tax list.

Rates for special police work on July 12th were set at 50c per hour, and the clerk was instructed to remunerate those men who had assisted the local constable during the Orange Celebration here on that date. Council also decided to assume cost of special street lighting on the evening of July 12th.

The clerk was authorized to issue cheques in payment of building lots as soon as Deed was presented. These lots are being re-purchased by Mr. Howard Biccuum from Council.

Mr. T. O. VanBridger, local Hydro Superintendent, was appointed to represent the Winchester Hydro Commission and to answer any correspondence in connection with communications between the Board and Messrs. Robt. Geggie and Jake Ross regarding the loss of 3900 chickens when the Hydro power was turned off on May 28th.

The tax collector, Mr. Shaver, reported that tax collections to date were in the neighborhood of $20,000. Total amount to be collected is about $27,000.00.

Requests from two individuals for Council to provide lots on which they intended to build one house each for their own personal use, were turned down.

Council adjourned to meet at the next regular meeting on September 2nd, or at the call of the Reeve.

Theatre News!

PICADILLY

NOW PLAYING

Thurs., Fri., Sat., AUGUST 14-15-16
"SWAMP FIRE"

A tense, terrific thrill drama of love and hate. Starring Virginia Grey, Johnny Weismuller and Buster Crabbs.

—Also—

"IN OLD SACRAMENTO"

An outdoor drama. Starring Constance Moore and William Elliott.

Next Week's Features

Mon., Tues., Wed., AUGUST 18-19-20
"NO LEAVE, NO LOVE"

A riot of love, laughter and song. Starring Pat Kirkwood, Van Johnson, Keenan Wynn and Guy Lombardo.

Thurs., Fri., Sat., AUGUST 21-22-23
"THE WONDER MAN"

A musical comedy. Starring Virginia Mayo, Danny Kaye and Allen Jenkins.

—Also—

"STAGECOACH TO DENVER"

Fast riding, hard fighting and shooting in this picture of the West. Starring Martha Wentworth, Allan Lane and Bobby Blake.

GOOD FLOW OF WATER IN HOSPITAL WELL

Well drilling operations at the site of the Winchester District Memorial Hospital were completed this week, when a good flow of water was located about 200 feet below the surface. This is one of the deepest drilled wells in town, and according to tests made, there will be ample water to meet all needs of the hospital when it is erected.

Upper School Results For Winchester H. S.

Following are the results of the Upper School Examinations for Winchester High School:

Legend—1, 75-100; 2, 66-74; 3, 60-65; C, 50-59.

Vyvienne Acres—Comp. 1, Lit. 2, M. Hist. 2, Alg. 2, Geom. 1, Fr. A. 2, Fr. Comp. 3, Lat. Comp. 2.

Norma Armstrong—Comp. C.

Gordon Helmer—Comp. 3, Lit. C.

Mabel Holmes—Comp. 3, Lit. C, M. Hist. C, Alg. 2, Geom. 2, Chem. C, Fr. A. 3, Fr. Comp. C.

Beryl Major—Comp. C.

Anna Marquette—Comp. C, Zool. C.

Frances Murdock—Comp. C.

Hugh Stewart—Comp. 1, Lit. C, Geom. C, Phy. 3, Chem. C.

Sargeant Thomas—Comp. C.

William Timmins—Mod. Hist. C, Alg. C, Geom. C, Zool. C, Chem. C, Fr. Comp. C.

Ruth Watson—Comp. C, M. Hist. 1, Fr. A. C.

WEDDINGS

BROWN—BLACK

Oxford Mills parsonage was the scene of a quiet wedding at 7.30 on Saturday evening, July 26th, when Rev. J. B. Adams united in marriage Edna Maude, daughter of Mr. and Mrs. Harold Black, of Mountain, and Robert Earl, son of Mr. Clare Brown and the late Mrs. Brown, of Winchester.

The bride wore a street-length white Jersey dress, white halo head dress and white accessories. She wore a corsage of pink roses and sweet peas.

The bride was attended by her sister, Mrs. Lloyd Marcell, of Mountain, who was attired in a pale pink street-length dress with pink and white halo head-dress and white accessories. She wore a corsage of pink roses and sweet peas.

Mr. Lloyd Marcell was best man.

Later, a reception was held at the home of the bride's parents for about 60 guests. Those who assisted in serving were: Mrs. Lyall Hutt, Mrs. Dwight Hutt, Misses Marion and Shirley Casselman.

Later, the young couple left on a short honeymoon trip. The bride travelled in a brown suit with white accessories.

Out-of-town guests included: Mr. Claire Brown, Misses Mary and Lillian Brown, Mr. and Mrs. Ed. Fawcett, Mr. and Mrs. Lorne Casselman, Mr. Earl Desjardine, Mr. Lyall Fawcett and Mr. George Hamilton, of Winchester; Mr. and Mrs. J. S. Casselman and family, Aultsville; Mrs. H. L. Barkley and Wayne, of Williamsburg; Mr. and Mrs. W. C. Merkley, of Chesterville; Mr. and Mrs. Eric Hogg, of Peterborough; Mrs. Arthur Steinburg and Mr. and Mrs. Ralph Steinburg, of Morewood, and Mr. and Mrs. T. P. Alexander and Desmond, of Ottawa.

DUNDAS FIELD CROP IMPROVEMENT ASSOCIATION

Under the auspices of the Dundas Field Crop Improvement Association, a field meeting was held at the home of Allison Graham, Chesterville, on August 7th. The purpose of the meeting was to give association members an opportunity of inspecting the rod-row tests set out on Mr. Graham's farm. The President of the Association, Mr. Howard Kittle, of Chesterville, called on Mr. H. W. Graham, Dundas Agricultural Representative, to act as Chairman. Mr. Graham introduced the guest of the evening, Mr. R. A. Derick, and Mr. Cowan, of the Central Canada Experimental Farm, Ottawa. These gentlemen in charge of Oat, Barley and Pea experiments, extensively outlined the progress being made in the breeding of the various small grain varieties in order to combat rusts and other diseases.

Mr. G. E. Summers, Dundas County Weed Inspector, spoke briefly on the work being done in his field with respect to Weed Control.

It is regrettable that this meeting had to be called at such a busy time for the farmers, but the plots were at an ideal stage of growth for inspection and the date could not be altered. However, those members present agreed that the information gained from the inspection tour and the lectures given was very beneficial.

BIRTHDAY PARTY

On Saturday afternoon, August 9th, Janice Spong, of Mountain, entertained a number of her little friends, the occasion being her 12th birthday. Those present were Patsy and Anita Lawrence, Mary Shaw, Margaret Riddell, Fay and Audrey Hyndman, Carolyn Smith, Shirley Declare, Dawn Bennett, Muriel Madden and June Humphrey.

Mr. Dan. Campbell Dies At Ormond

Mr. Dan Campbell, a highly respected citizen and general merchant, of Ormond, passed away at his home about 11 o'clock on Tuesday morning, succumbing to a heart attack which he suffered on Monday. He was in his 60th year and was born at Ormond, a son of the late Albin Campbell and his wife, Grace MacDonald. He had been subject to a heart condition for the past six years.

During early manhood, the late Mr. Campbell interested himself in the cheese industry and for several years owned and operated a number of cheese factories in the Townships of Winchester and Osgoode. He retired from the cheese business two years ago, when he disposed of the Ormond Cheese Factory.

In addition to his cheese business, Mr. Campbell operated Ormond's only general store, which he took over from his brother, the late J. A. Campbell, about 27 years ago. The store was established by his father over half a century ago and has always been in the Campbell family.

Always interested in sports and especially Horse Races, the late Mr. Campbell was the former owner of several fine race horses. Only last week he attended the races at Gouverneur Fair.

Of a jovial and friendly disposition, the late Mr. Campbell had made a host of friends, all of whom will regret to learn of his sudden passing.

He was a member of the Ormond Baptist Church, and for several years had served as a school trustee at Ormond.

Besides his wife, who was the former Miss Lillie MacDonald, he leaves one daughter, Miss Helen Campbell, nurse-in-training at Brockville General Hospital; four sons, Roy, of Ottawa, and Glenn, Dan and Don, at home; also one sister, Mrs. Wallace Campbell, of Russell, and two brothers, Mr. Robert Campbell, of Ottawa, and Mr. James Campbell, of Ormond.

The funeral is being held at 2 o'clock this afternoon, with service in the Ormond Baptist Church. Interment will be made in the Ormond Protestant Cemetery.

METCALFE FAIR PRIZE LISTS BEING ISSUED NEXT WEEK

Prize Lists for Metcalfe Fair, which is being held on Friday and Saturday, September 19th and 20th, this year, have been printed and will be available to prospective exhibitors next week. In most classes, the prizes have been greatly increased. Some new classes have been added and nearly every department has been carefully revised. Never in Metcalfe Agricultural Society's history has bigger cash prizes been offered than this year.

According to the Secretary, Mr. Eldon Craig, the 1947 Exhibition promises to eclipse any previous show, and no effort is being spared by the directors to make Metcalfe Fair "Ontario's Leading Rural Exhibition." President of the Society is Mr. J. E. Woods, who is now a resident of Winchester.

HOUSEHOLD HINTS

Towel Economy

Worn bath towels can be used as washcloths if cut into squares, and crocheting out around the edges in any pastel shade.

Cups

The brown rings on coffee and tea cups can be removed by rubbing with salt moistened with water. They will soon disappear.

Ironing.

Do not dampen clothes so much that they are difficult to iron absolutely dry. It will result in easily creased clothing that looks unsightly after one wearing.

Potatoes and Peaches

Before peeling new potatoes, or peaches, plunge them in boiling water for about a half minute, then drop them in cold water. The peelings will slip off easily.

Soft Hands

The hands will be softened and whitened if washed every night in cornmeal, moistened with vinegar. Another treatment that is often effective is to rub the hands with buttermilk.

Curtains.

White curtains that have become yellowed from the sun can be made a pretty ecru by dipping them in diluted coffee. The darker you desire the curtains the stronger the coffee should be.

Tarts

Tart molds can be made over the backs of muffin tins. Make a syrup of sugar and water, drop fresh gooseberries in it, and cook for a few minutes. Fill the tarts and serve with whipped cream.

Ringworms

A remedy for ringworms is 1 part of iodine in 2 parts of water, or alcohol. Touch the surrounding flesh with this solution. It will prevent spreading, and in about two weeks the ringworm should disappear.

A Quiet Bath

To prevent making unnecessary noise when drawing water for a bath, put the rubber shower hose on the faucet and let the water run through this into the tub. There will be no noise of rushing water.

Jelly

When making jelly, place a hot cloth around the mold and the jelly will come out easily. Do not pour the jelly into cold glasses. Rinse the glasses in hot water immediately before pouring; this will set the jelly much quicker.

Dustless Dusters

Soak one yard of cheesecloth in warm water and then wring it dry. Saturate the damp cloth with a good furniture polish. Now roll it tightly together and let it remain until the oil has spread through the cloth. Dry and use as a dustless duster.

Rinds

When either grated orange or lemon rind is to be used in some recipe, use only the yellow portion of the rind. This contains the oil cells from which come the volatile oils that give the flavor. Many housewives prefer the grated rinds to the commercial extracts because of the economy and the flavor.

IROQUOIS TAX RATE UP 12.6 MILLS

The rate of taxation in the village of Iroquois has been increased by 12.6 mills and now stands at 36.6 mills. The increase has been occasioned by heavy expenses of snow removal, increase in labor and supply costs and a reduction in the provincial road grant.

METCALFE SOFTBALL TEAM ELIMINATES WINCHESTER IN SEMI-FINALS

By defeating the local Royals 5-2 here on Tuesday evening, in the third game of the Carleton Softball League Semi-Finals, Metcalfe qualified to meet Vernon in the final series. The score of the first game of the semi-finals was 12-5 for Winchester, with Metcalfe winning the second game 8-7 at Metcalfe. Russell was eliminated by Vernon who won two out of three games.

In Tuesday's game, Keith Rolston, the Metcalfe pitcher, was in rare form and the locals just couldn't get enough safe hits. For Winchester, Harvey McIntoshh pitched a good game, as the score would indicate.

The line-ups were:

Metcalfe—N. Rolston, J. Rowan, F. Mulvey, K. Rolston, B. Curry, L. Jackson, F. Mullins, R. Rolston, T. Woods.

Winchester—B. Crummy, G. Helmer, R. Ramsbottom, D. Kenney, L. Allison, G. Gibbons R. Raney, H. McIntosh, C. Morgan, G. MacLean.

Umpires—L. Kenney and J. Campbell.

Scoring Summary:

Metcalfe ..... 3 0 0 0 1 0 1—5
Winchester ..... 0 0 1 0 0 1 0—2

MISS JUNE ROWAT WAS WINNER AT MERRICKVILLE MUSIC FESTIVAL

One of the highlights of the summer conference, held at Merrickville recently, was the music festival which took place on Saturday, with Rev. Dr. R. Katsunoff, of Montreal, as the adjudicator, who stated that he was delighted with the quality of the music as presented.

Highest marks, 85, were given to Miss June Rowat, soprano, of Winchester, who came first in class B vocal solo for girls over 16.

Other marks were: class A vocal solo for girls under 16, Donna Hyndman, Hallville, 70; Helen McGrath, of Easton's Corners, 65; Class B vocal solo for girls over 16, June Rowat, 85; Neta McConnell, Aylmer, Que., 80; Trio: Lyn, Marilyn and Emily Craig, of Carsonby, 65; organ solo, Marion Traford, of Ottawa, 75; Merlin Wilson, Merrickville, 75.

The music festival was continued Tuesday and Thursday evenings of last week.

MOSQUITO REPELLENT BEING PERFECTED

Another product of the war whose peace time application will prove a boon to bush workers and farmers is now being made commercially available in the form of insect repellent developed by the U. S. Navy. Once before the Northern frontiers were pushed back for Canadian wheat growers by Dr. Charles E. Saunders' famed climate resisting grains. Now born of war, the new formula will push, even more quickly, the peacetime march of civilization into the wilderness. A newly discovered American Naval formula will permit men of the out-doors to put in a full working day, a day completely free of mosquitoes, black flies, and other winged insects.

This greaseless, stainless and virtually odorless insect repellent is the result of three years' intensive research by the United States Naval Medical Research Institute, at Bethesda, Md. Spurred on by the demands of jungle fighters that an effective repellent be produced, chemists discovered formula "448"—the result of over 2000 experiments and two and one half millon dollars of American public funds. The true story behind the eventual discovery of "448" is as colorful, as dramatic, as the discovery of Pasteurization or penicillin, as heroic as the battle histories of the human guinea pigs who offered themselves for experiments.

Due to this war-born discovery, Canadians can now go forth to work or play with perfect immunity from their age long enemies, the insects. A few drops of this magic liquid and complete freedom from bites and stings is assured for eight to ten hours.

OBITUARY

FUNERAL OF THE LATE REV. D. W. SUMMERS

Attended by many relatives, friends and fellow-clergymen, funeral services for the late Rev. Daniel W. Summers were held on Saturday afternoon last in the local Wesleyan Methodist Tabernacle. The pastor, Rev. H. Kielty, presided, assisted by Rev. S. W. Blanchard, of Brockville, President of the Canada Conference, who delivered the sermon. His text was taken from Rev. 2, 10: "Be thou faithful unto death, and I will give thee a Crown of Life."

During the service, Mrs. Sheldon Robinson and Mr. Langrell Belway sang: "Zion's Hill," while the congregational hymns were: "Fade, Fade, Each Earthly Joy," and "The Last Mile of the Way."

Besides Rev. Mr. Kielty and Rev. Mr. Blanchard, ministers who were present at the service, with their wives and families, were: Rev. A. Spearman, of Belleville; Rev. L. Mack, of Shawville; Rev. J. A. Bain, of Cornwall; Rev. J. Weaver, of Newington; Rev. E. N. Tokeley, of Ottawa.

Interment was made at Maple Ridge Cemetery. The pall bearers were: Messrs. Clarence Holmes, Clarence Deeks, Rowat Jones, Edgar Summers, Alex Summers and Harvey Derby.

The late Mr. Summers, who was in his 64th year, passed away on Tuesday, August 5th, at Cattaraugus, N. Y. He had been in ill health for several months.

Deceased was born near Winchester, a son of the late Mr. and Mrs. Andrew W. Summers. He received his early education in the schools of this district and attended Houghton University. Prior to coming to Winchester, he was pastor of the Wesleyan Methodist Church at Shawville, Que. He succeeded Rev. W. E. Hamilton as pastor of the local Wesleyan Methodist Church in 1928, terminating his ministry here in 1945, when he went to Cattaraugus, N. Y.

Besides his wife, who was the former Miss Leila Watts, he leaves two daughter, Beulah, at home, and Mrs. Morton Stobo, of Cloverdale; four sons, Rev. Mervyn Summers, of Cattaraugus, N. Y.; Rev. Lyle Summers, of North Bay; Leigh, who resides in the U. S. A., and Arthur, of town; also two brothers, John and Ward Summers, of town.

Many beautiful floral tributes, which testified to the high esteem in which the deceased was held, were received from the following:

Winchester Neighbours; Henderson-Walker Dairy; H. S. Lannin Ltd. and Staff; Winchester Wesleyan Methodist Church; North Bay Wesleyan Methodist Church; Canada Conference, Wesleyan Methodist Church; Cattaraugus, N. Y., Wesleyan Methodist Church; Lisbon, N. Y., Wesleyan Methodist Church; Mrs. Lucy Summers and family; Brothers and Sisters of Mrs. Summers; Ward Summers and family; Mr. and Mrs. Clarence Holmes and family; Willis and Ida McKercher and family; Mr. and Mrs. Ross Hutchinson and family; Mr. and Mrs. J. L. Belway and family; Bowden and Fields' families, Ogdensburg, N. Y.; Mrs. J. E. Jackson, Bea and Staff Price, Ernie and Hazel Merkley; Mr. John Summers and family; Shirley Blanchard, of Brockville; Dr. and Mrs. Mahlon Seeley, Morrisburg; Mr. and Mrs. Thos. Stobo; Mr. and Mrs. Eldon Stobo and family; Mrs. Emma Gordon; Mr. and Mrs. Percy Durant; Mrs. Lewell Thompson and Mrs. Leon Roy, Watertown, N. Y.; Mrs. Maude Summers and family; Hugh Schluter, Cattaraugus, N. Y.; Mr. and Mrs. M. Halliday and family, Brockville; Stan, Andrew, Della and Emma Deeks; Andrew and Ruth Flood, Campbell's Bay, Que.; Mr. and Mrs. Roy Empey; Mr. and Mrs. Ernest Horth, Cattaraugus, N. Y.; Double Spray and Gates Ajar—The Family.

Friends from a distance who attended the funeral were: Mr. Alton Howard, Cattaraugus, N. Y.; Mrs. Lewell Thompson and Mrs. Leon Roy and Cartha, of Watertown, N. Y.; Mr. and Mrs. Lyle Roy, Lisbon, N. Y.; Mr. and Mrs. James Bowden, Ogdensburg, N. Y.; Mrs. Ida Bowden, Mrs. Everett Fields and Webster, of Ogdensburg; Mr. and Mrs. Andrew Flood, Campbell's Bay, Que; Mr. and Mrs. Eddie Wilson, Jimmy and Paul, Brockville.

LATE MRS. ROY SHAVER

A resident of South Mountain for over 30 years, Agnes Mabel, beloved wife of C. Roy Shaver, died on Thursday, August 7th, at her residence, after a lengthy illness.

Born in Richmond, Ont., she was the daughter of the late James Nesbitt and Mary Jane Nixon. She was married to Roy Shaver in 1912 and resided in Ottawa for a few years before taking up residence, in 1916, on their farm at South Mountain.

The deceased was a member of St. Andrew's Presbyterian Church where she had been a faithful worker for man years. She had also been a member of the choir, the Women's Missionary Society and the Women's Guild.

She is survived by her husband, C. Roy Shaver; one son, Arnold, living at home; two sisters, Mrs. G. W. Bennett, of Richmond, and Mrs. Bert Shaver, of Calgary, Alta; one brother, Thomas Nesbitt, of Richmond; also two grandchildren, Donald and Marilyn Shaver, of South Mountain.

The funeral service was held Sunday afternoon at St. Andrew's Presbyterian Church, where the minister, Rev. G. Killen, officiated, assisted by Rev. Mr. Buchanan of the United Church. Interment was made in South Gower Cemetery.

Refresh Yourself and Relax

AT OUR BOOTH AT OTTAWA EX.
Just East of Grand Stand

BUY EXHIBITION TICKETS IN ADVANCE

3 For $1.00

1896 **FLORA'S** 1947
WINCHESTER, ONT.

POULTRY WANTED

All kinds of Poultry Wanted at all Seasons. Also Hides and Wool. Highest Prices Paid and you are assured of a Square Deal.

MORRIS ROSS
PHONE 19 - WINCHESTER

CASS & CASS
F. M. CASS, M.A. W. J. CASS, K.C.
LAW OFFICES
Chesterville, Dial 371. Winchester
Bank of Nova Scotia Block. Phone 11

WM. HILL, Optometrist.
Specializing in the Correction of Visual and Muscular Defects of the Eye.
In Attendance at A. Davidson's.
By Appointment only.
August 21 and September 4

BESSIN'S

FINE MESH
Screen Wire
Painted Green
28 INCH ..... 50c YARD
36 INCH ..... 65c YARD

IF YOU NEED A HAY CAR, HARPOON FORK, PULLEYS, HAY FORK ROPE, CALL 135

GALVANIZED COMPRESSED AIR
SPRAYERS
Capacity about 3 gallons. Complete with Nozzles.
$5.75 each

"TIDEX"
FULL BODIED
Motor Oils
All Grades. Gallon Cans.
95c each

LATEST STYLE. INSTANT LIGHT
"ALADDIN" Kerosine Lamps
$8.50 to $9.00
Complete with Shade.

LARGE ASSORTMENT
Electric Hotplates
$6.40 to $15.00

CLEARING SALE
4-Strand Broom 75c each

BESSIN'S BIG STORE

"THE WINCHESTER PRESS"

W. F. WORKMAN, Editor & Publisher.

"Authorized as second class mail, Post Office Department, Ottawa."

AN INDEPENDENT NEWSPAPER

Devoted to the interests of Winchester and surrounding districts. Published on Wednesday evening and dated Thursday. Established in the year 1888, the Press is Dundas County's Largest and Leading Weekly Newspaper. Guaranteed circulation of over 1600. Subscription Rates $2.00, Foreign $2.50, in advance.

Member of the Canadian Weekly Newspaper Association and Ontario-Quebec Division of the C.W.N.A.

Advertising Rates Supplied on Request. Small Advertisements for our Classified Columns: 50c first insertion and 25c for each subsequent insertion.

THURSDAY, AUGUST 14th, 1947.

DEALERS URGE FARM SAFETY

As part of their conception of service to farmer customers, Canadian farm equipment dealers through their federation of provincial dealers' associations, have selected the week of August 18-23 as "Farm Equipment Safety Week."

In proclaiming this period for the sake of emphasizing to farmers the hazards existing because of carelessness in the use of machinery, the dealers stress that every week should be regarded as "Safety Week." It is pointed out that every year scores of farmers are painfully injured and frequently others are killed through neglect to observe ordinary precautions or dispensing with the use of protection such as shields for power take-off and chains.

Dealers are also aware of the loss occasioned farmers each year by fires. They emphasize the wisdom of preventing fires by periodic checking of electrical wiring, heating systems and other likely places where fires could originate. Likewise stressed is the value of cleaning up buildings and grounds, not only from the standpoint of better appearance and more efficient farming, but also because untidy premises invite both fires and accidents. The dealers through their publicity in connection with "Safety Week" will point out that "accidents do not happen—they are caused."

HAYING WITHOUT PITCHFORKS

The old reliable hay fork appears doomed to take its place among the relics of a past era. Keeping in step with the technological revolution which has taken place in other phases of farming, haying has now been streamlined by the introduction of completely mechanized outfits which reduce cutting, hauling and storing to a minimum of human labor.

During a recent tour of the State of Vermont to study the latest in pasture improvement work, technical representatives of the agricultural chemicals division of Canadian Industries Limited had the opportunity of seeing modern hay making machinery in action. They saw the cutting operation performed by a "self-powered" harvester pulled by a tractor.

This machine mows the standing hay and reduces it to one to two-inch lengths by means of sharp blades on a revolving drum. Mounted on the rear, a conventional-type blower elevates the cut hay to a special wagon which is pulled alongside. The wagon boxes are equipped with moveable canvas aprons for ease in unloading.

From the wagons the chopped hay is fed steadily into a blower to elevate the feed to a hay mow or silo. This blower is similar to an ordinary silo filler but has no knives.

When the hay crop is harvested green it is stored in a silo for hay silage with oat chop added as a preservative at the rate of approximately one and one-half bags per ton. If dry feed is desired, the crop is cut with a mower and cured in the field. In this case a pick-up attachment is employed in front of the harvester.

The same equipment may be used to harvest corn.

EDITORIAL NOTES

He who works with his hands is a labourer. He who works with his hands and his head is a craftsman. He who works with his hands and his head and his heart is an artist.

Yes, gasoline costs considerably more than used to be the case, but if we can remember that about 35 cents of every dollar we spend on it goes to the government in taxation, we will know whom to blame, observes the Brockville Recorder & Times.

Every one that flatters thee
Is no friend in misery.
Words are easy like the wind;
Faithful friends are hard to find.
Every man will be thy friend
Whilst thou hast wherewith to spend;
But, if store of crowns be scant,
No man will supply thy want.

—Barnfield.

The Arnprior Chronicle deplores the constant flow of Canadians to the United States, and thinks people should not be shocked at the suggestion that this drift could conceivably, some day, mean Canada will form part of the U. S. A. "It takes more than high-sounding phrases and diplomatic pronouncements of friendship to make a nation . . . as Parliament drones on endlessly and does little about it."

IN OUR TIME - - By Howie Hunt



You're out of luck THIS week, Jack—your INCOME TAX is more than your PAY. Gimme $3.47."

Other Editors' Opinions

COULD DO WORSE

(The Brockville Recorder)

The Duke and Duchess of York visited Brockville and the Thousand Islands on their honeymoon. We will feel very disappointed if Lieut. Philip Mountbatten and his bride do not do likewise.

STILL "DOMINION"

(Sarnia Canadian-Observer)

On the other hand, most of us rather like the impressive sound of the term "Dominion of Canada" and would be loath to have it erased from our national vocabulary. It may be done officially, but to the rank and file of present day Canadians, the name of our nation will continue to be the "Dominion of Canada."

THE COST OF HOMES

(Smiths Falls Record-News)

Homes cost too much today As long as homes cost so much to build, few are going to be anxious to erect homes for themselves, because the cost has grown by leaps and bounds. Not only do materials and wages cost more, but production has gone down. This all adds to the general cost, whether it be the price of materials or the price of work on the actual job. The people want homes and the housing shortage remains acute. With costs the way they are, the shortage is bound to continue for some time.

THE NIGHT HAWKS

(Smiths Falls Record-News)

Which one of the senses goes to sleep first? According to the medical profession, when ordinary sleep sets in, the power to make voluntary movement is lost first; the sense of hearing is the last to go. No doubt many local citizens can prove the latter to be fact, when they are kept sleepless by the night "noise makers."

TEA PRICES

(Carleton Place Canadian)

The announcement that the price of tea is to be advanced 12 cents a pound will be received with great misgivings by housewives who already have to pinch in order to keep household bills from soaring ever higher than at present. This increase, brought about by buyers having to bid on the world market since the Government has stopped importing tea, is as ridiculous as many ridiculous prices being charged in many lines of business today in order to reap the post-war harvest of excessive profits.

Our Column

The gift to give is your peace of heart, not a piece of your mind.

The man who wants to do something finds a way. Others find an excuse.

"X-ray is a wondefrul invention, but women have been seeing through men for ages . . ."

We wonder how many Members of Parliament could get along on the Old Age Pension?

There are many different kinds of lubricants available today, but the most effective one is "elbow grease."

More men are said to be color blind than women. Yet most of them can still tell a blonde from a brunette.

Why stand over a stove. For a warm meal, leave the groceries two hours in a locked car on a sunny parking lot.

After hearing some individuals boast, one must conclude all they lack of being the greatest is a little modesty.

How strange that some people who are too weak to push a mower over their small lawns can quite easily survive a full day on the golf links.

It is claimed that only one man in a thousand is a leader of men. What about the other 999—they are probably followers of women.

This is the season when "favorite sons" go off on political "fishing trips." The Country awaits the uncertain results with baited breath.

It is customary to mount and dismount a horse from the left side. But at the Calgary Stampede, they seem to get off in every direction.

The Royal wedding is to take place in November, just in time for the bridegroom to learn all about stoking the furnace and taking out ashes.

Another sure sign of the passing of the summer is the revival of the perennial controversy about the packing of peaches under red leno coverings.

Love a little more. Be faithful a little more. Serve a little more. And then watch God reveal himself to you in a larger and lovelier way.—Robert Norwood.

LOW AUTO INSURANCE RATES FOR FARMERS

• Farmers drive cars less than city people and get low rates from Pilot.

But farmers do drive—one uninsured accident could wipe out your home or your savings. Buy the full protection of Pilot Automobile Insurance now.

HOWARD BICCUM, Winchester. D. M. HILL, Vernon.
DONALD DOW, Kenmore. ALEX FRASER, Metcalfe.
Representing
PILOT INSURANCE COMPANY

We write insurance to cover selected risks in Automobile, Fire, Personal Property Floater, Burglary, Plate Glass, and other general insurance.

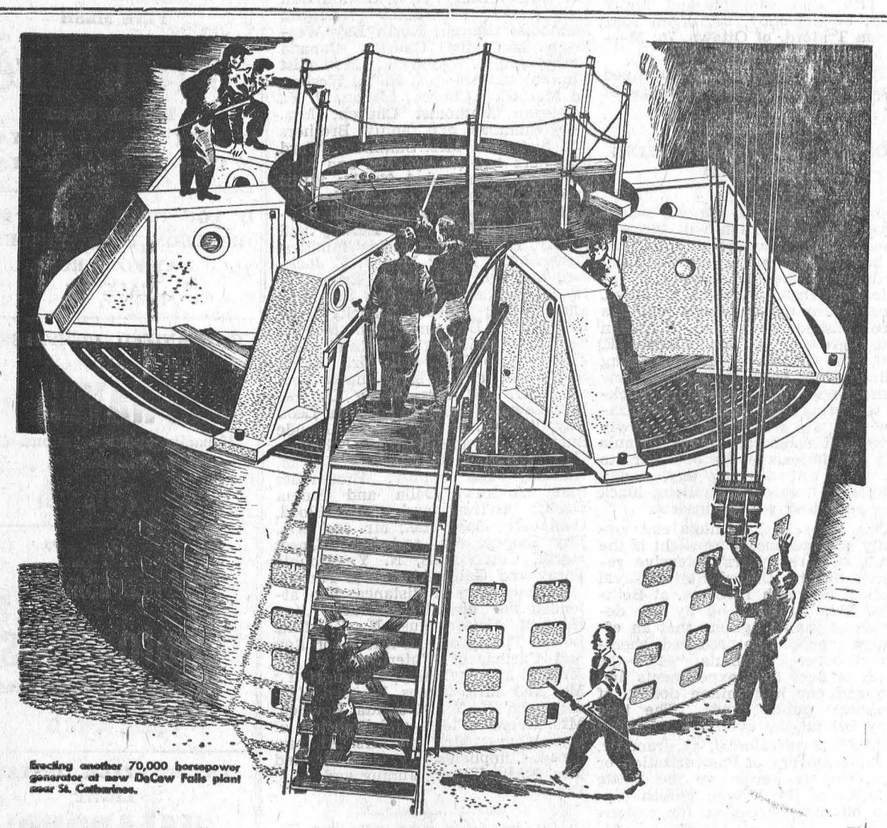

Erecting another 70,000 horsepower generator at new DeCew Falls plant near St. Catharines.

HYDRO SPEEDS NEW POWER PLANTS

Hydro is pushing construction to meet the pressing demand for more electricity. The above huge generator will soon pour an additional 70,000 horsepower into the Hydro system from the DeCew Falls plant near St. Catharines.

Two other larger plants in eastern Ontario, now under construction, will deliver 81,000 horsepower next year and 360,000 horsepower by 1951. These two major developments, with the DeCew Falls addition, will provide Ontario with a further badly needed half-million horsepower.

The growing output of Ontario's industries and farms benefits everyone but calls for more and more electricity. Even now that the war is over, the demand has not slackened but continues to mount. Hydro's peak load increased by more than 500,000 horsepower over the highest wartime demand, an increase of 25%. Generating plants take a long time to build and could not be started during the war.

Few places in the world have as much electricity available per person as Ontario. However, we must use our electricity sparingly so that all homes, all farm services and all industries will receive their share.

Will you do your part? . . . USE HYDRO WISELY and there will be enough for all.

Save ELECTRICITY in the KITCHEN

Save ELECTRICITY in the LIVING ROOM

THE HYDRO-ELECTRIC POWER COMMISSION OF ONTARIO

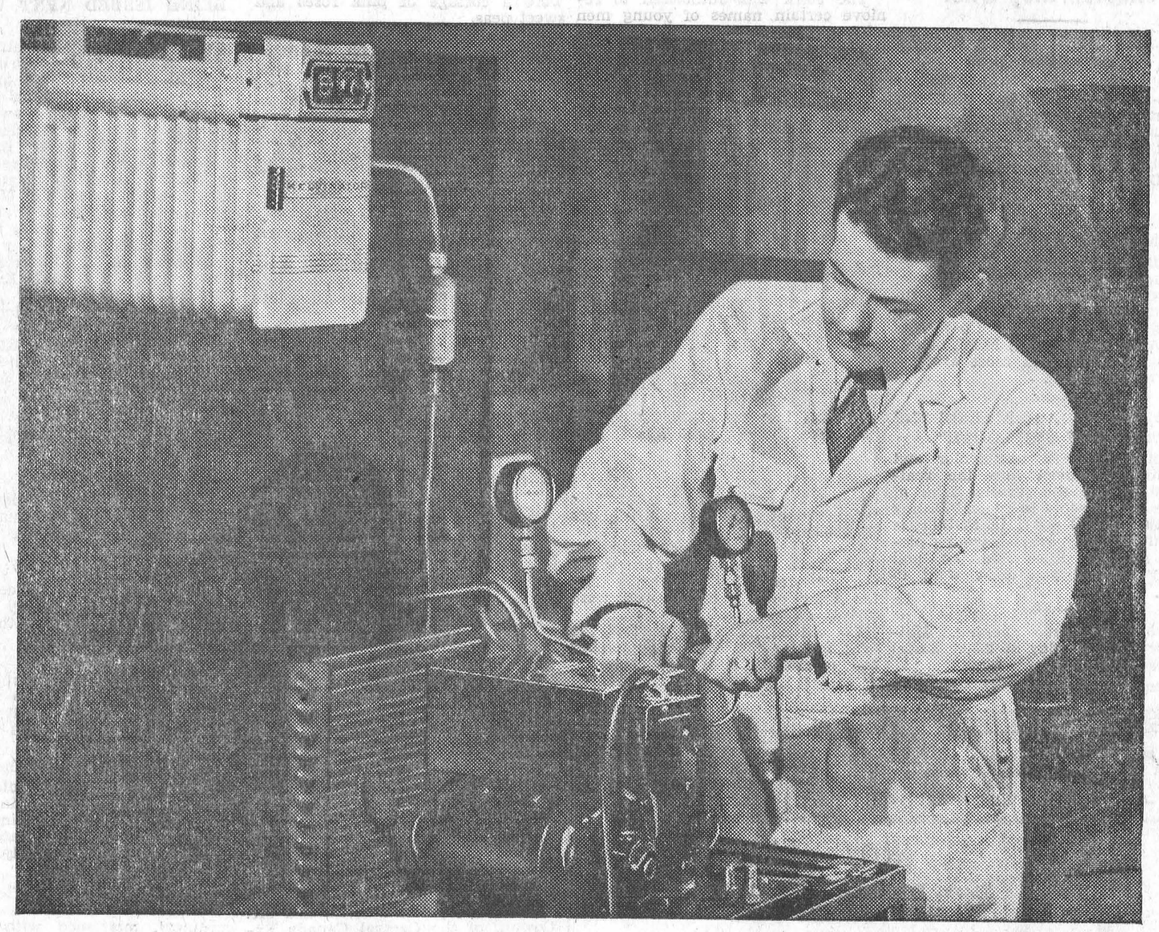

HANDS AT WORK . . .

LEARNING REFRIGERATION

ONTARIO'S productive capacity is the measure of her future prosperity. To assure this province a prominent place in domestic and foreign trade markets, skilled hands are needed. Increased production of refrigeration units will mean a greater need for skilled servicing. Veterans, basically trained in schools and ON THE JOB, will fill this need as they are absorbed into industry. For those who have mastered skilled occupations, higher wages, job security and better working conditions are within easier reach.

Through plans sponsored by the Department of Veterans Affairs and other agencies, hundreds of young workers are being trained for refrigeration servicing. Graduates of training schools are ready now to take their places in industry. Craftsmen of the future, they will have a share in Ontario's progress—an important part to play in her industrial development.

THE BREWING INDUSTRY (ONTARIO)

REFRIGERATION

D. C. Guiry, 23, of Toronto, a veteran of 15½ months' service in the Royal Canadian Air Force, is shown checking the operating pressures on a domestic training unit.

The Refrigeration Course gives the student a theoretical and practical knowledge of domestic, commercial and air conditioning units.

THE BREWING INDUSTRY ONTARIO

News From Our Neighbouring Districts

CASS BRIDGE

Mr. Aden Bell spent Sunday with Mr. and Mrs. James Patterson.

Mr. and Mrs. Lorne Hogaboam had tea with Mr. and Mrs. Arnold Hogaboam.

Mr. Howard Guy spent the week-end with Mrs. Guy, who is convalescing at the home of her parents, Mr. and Mrs. Ford Baker, after having her tonsils and adenoids removed at the office of Dr. Justus, Chesterville.

Mr. and Mrs. Sheldon McIntosh and Mrs. George Heesman, of Stirling, Ont., called on Mr. and Mrs. Ken. Durant and Freida on Monday.

Mr. and Mrs. Bert Erratt and Robert, of Massena, are spending a few days with the Hogaboams.

Mr. and Mrs. K. J. Guy and Rae spent Sunday with Mr. and Mrs. Ford Baker and family.

Mr. and Mrs. Richard Scott and Mrs. John Scott spent Sunday with Mr. and Mrs. George Coons and Edna .

MELVINS

Mr. and Mrs. George Beckstead and Anna visited Mr. and Mrs. Roy Darling, of the Boyne, on Sunday.

Mrs. John Scott is visiting her daughter, Mrs. Geo. Coons, and Mr. Coons and family.

Mr. and Mrs. Norman Holland and children, of Massena, spent the week-end with Mr. and Mrs. Adam Gainer and family.

We are glad to hear that Master Ralph Stewart, son of Mr. and Mrs. Arrington Stewart, is improving after his accident. While helping to draw in hay, he had both his hands bady hurt by the rope.

Mr. and Mrs. Richard Scott took tea on Sunday with Mr. and Mrs. George Coons and spent the evening with Mr. and Mrs. David Hurley, of Inkerman.

Mr. George Beckstead suffered painful injuries to his face and shoulders when the horses, which he was driving, ran away with the wagon, while working at the hay. Mr. Beckstead was able to free himself, however, and is able to be about.

Master Richard Poole, of Bowmanville, spent the past week with his cousins, Alex and Allan Scott.

Miss Betty Beckstead visited her cousin, Miss Elaine Christie, on Sunday.

Mr. Reuben Robinson, of Inkerman, spent the week-end with his parents, Mr. and Mrs. Dalton Robinson.

Mr. and Mrs. Bert K. Gunn, of Brantford, and Mr. and Mrs. Jack Joss, of Almonte, visited on Saturday at the home of Mr. and Mrs. Stewart Gunn.

Mr. and Mrs. Ira Price, of Sonningdale, Sask., were recent visitors with the former's sisters, Mrs. Stewart Gunn and Mrs. Thos Fife, and families.

Mr. and Mrs. Ernie Gunn, of Battleford, Sask., and Mr. and Mrs. Floyd Currie, of Ottawa, spent Wednesday evening with Mr. and Mrs. Stewart Gunn.

WINCHESTER SPRINGS

Mr. Linden Shannette, of Ottawa, spent Sunday with Mr. and Mrs. Elbourne McIntosh and family.

Mr. and Mrs. Wm. Armstrong, of Vernon, had dinner with Mr. and Mrs. T. G. Cunningham and supper with Mr. and Mrs. T. J. Keyes, recently.

Mrs. Wm. Barkley spent a few days with Mrs. McDiarmid, of Vernon.

Mr. and Mrs. T. J. Keyes spent a week with Mr. and Mrs. G. L. Barclay at Iroquois Point.

Mr. Melvin Coons returned to Massena, N. Y., on Sunday, after spending a few weeks with his sister, Mrs. Gordon Merkley.

Mrs. A. E. Holmes left on Wednesday for Saskatoon, where she will visit her son, Dr. Edwin Holmes, Mrs. Holmes and daughter, and other relatives enroute. She was accompanied by Mrs. Harvey McIntosh, of Dundela, as far as Winnipeg, Man.

Mr. and Mrs. I. Preston McIntosh are at present holidaying in the Muskoka Lake District, guests of the former's brother.

Mrs. Harry McKercher and two little grandsons, Gerald and Arthur Strader, of Toronto, are guests of Mr. and Mrs. Cecil McIntosh and family.

Mr. Wm. Clark, who suffered severe injuries to his arm and shoulder when he fell from the loft during haying operations last week, was brought to his home here on Saturday, after spending several days in the Ottawa Civic Hospital.

WILLIAMSBURG

Mr. and Mrs. Gordon McWhinney and Mr. and Mrs. Eric McWhinney, of Ottawa, were guests on Monday with their aunt, Mrs. Agnes Hess, and Mr. and Mrs. Donald Hess.

Miss. Clara Redmond and Mrs. Wilson returned to their home at Jefferson City, Ohio, on Monday, after spending a few weeks with relatives and friends in this vicinity. They were accomanpied by the former's cousin, Miss Iva Whitteker, of Ottawa, where she will spend a holiday.

Mr. and Mrs. James Brown, of Toronto, are on holidays at the home of Mrs. Martha Weaver and Mr. and Mrs. Cecil Weaver.

The W. A. of St. Peter's Lutheran Church, Williamsburg, motored to Morrisburg on Wednesday where they held an enjoyable picnic at Riverside Park.

Mr. and Mrs. George C. Magee and daughter, Nancy, of Meadville, Penn., visited for several days with their aunt, Mrs. Ora McIntosh, and Mr. McIntosh.

Mrs. Thos. Haggerty, of town, was among the guests attending the Golden Wedding Anniversary Celebration of her brother and sister-in-law, Mr. and Mrs. T. O. Keyes, held at their home in Winchester on Monday, August 4th.

Miss Ethel Johnston returned to her home here on Tuesday after spending several days in Toronto with her sister, Mrs. J. Martlatt, who accompanied her to spend some time at the home of her parents, Mr. and Mrs. W. J. Johnston.

Born at the Nursing Home, Morrisburg, on Friday, August 7th, 1947, to Mr. and Mrs. Douglas Barclay, of Williamsburg, a son.

Dr. Wilburn Merkley, of Middletown, N. Y., was a week-end guest here with his sister, Mrs. J. M. Garlough, and Mr. Garlough.

Mr. and Mrs. Albert Townsend and son, Charles, of Toronto, are on holidays at the home of their uncle and aunt, Mr. and Mrs. David A. Short.

Miss Leda Burton, of Brockville, was a week-end guest at the home of her parents, Mr. and Mrs. Dan Burton.

HALLVILLE

Miss Freda Beggs, of Ottawa, is spending some holidays at the home of her parents, Mr. and Mrs. Robert Beggs, Hallville.

Mr. and Mrs. Harbor Heggtveit, of Ottawa, spent Sunday at the home of Mr. and Mrs. Bert Hyndman. Miss Fay Hyndman returned with them to spend a few holidays.

Misses Audrey and Fay Hyndman were guests at a birthday party at the home of Miss Janice Spong on Saturday.

Miss Marion Erwin spent last week with her aunt at Chesterville.

Mr. Thos. Coleman, Mr. and Mrs. Stanley Coleman and Drenna, Mr. and Mrs. Wm. Coleman, Marion and Clinton, and Mr. and Mrs. Ralph Blaine and Dickie attended a reunion of the family at Aultsville on Sunday. Forty-five relatives were present.

Mr. and Mrs. Trevor Thompson, Mr. and Mrs. George Suffel and Miss Jean Kelso attended Camp Wantinopa.

Mrs. Harold Smith and little son, of Kingston, spent last week at the home of her parents, Mr. and Mrs. Sandy Kerr.

We are pleased to report that Mrs. James Evans, who is a patient in the Ottawa Civic Hospital, is doing nicely.

Mrs. Wm. Cooper spent last week visiting at the home of Mr. and Mrs. Ersol Murdock, of Brockville.

Mr. and Mrs. Osborne Kerr and Phyllis and Miss Ina McKenzie, of Morewood, spent Sunday at a summer home at Black Lake, N. Y., where they visited the Appleby family.

Mrs. Arthur McKenzie and Mr. Morris McKenzie, of Ottawa; Mr. Ranald McDonald, Claude and Everette, of Cochrane, spent Thursday at the home of Mr. and Mrs. Stephen Cummings.

The sympathy of the community is extended to Mr. and Mrs. James Evans and family in the death of their little son, John.

Congratulations to Mr. and Mrs. Jack Dougall, who were married on Saturday afternoon in Parkdale United Church, Ottawa. After the wedding, a number of friends from Hallville and Ottawa gathered at the Chateau in honour of the bride and groom. Later, they left for points in Western Ontario.

Mr. and Mrs. Floyd Douglas and family left Thursday for Syracuse to spend a week.

Mrs. Howard Martin, of Ottawa, is a guest of Mr. and Mrs. Byron Martin.

NORTH MOUNTAIN

The sympathy of the community is extended to the Evans' family in their recent sad bereavement. We sincerely wish Mrs. Evans a speedy and complete recovery.

Miss Beverley Taylor, of Prescott, spent most of this week with her friend, Miss Donna Hyndman.

Miss Shirley Christie returned home on Wednesday after spending the past five weeks in Toronto.

We are sorry to report that Mrs. Robt. Hyndman Sr. suffered a slight stroke on Friday last. Mrs. Fenton Hyndman spent the week-end with her.

Miss Janice Spong entertained eleven of her little friends at her tenth birthday party on Saturday afternoon. A very happy time was enjoyed by all.

We extend our sympathy to Miss Ethel Cumming, Mr. Kenneth Cumming and Mr. Colin Fraser in the passing of their brother and uncle, Mr. Justin Cumming.

Mr. and Mrs. Ivan Christie and Shirley were Sunday dinner guests of Mr. and Mrs. Lanson Hyndman.

Mr. and Mrs. Jos. A. Hyndman had tea on Friday evening with Mr. and Mrs. Fred Dougall, of Merrickville.

Sunday guests of Mr. and Mrs. Ralph Shaw were: Mrs. Geo. Smyth, Miss Jean Smyth and Mr. Fielding Smyth, of Rowena.

VANCAMP

Mrs. Andrew Bolton spent a couple of days last week with Mr. and Mrs. Daniel Hitsman, of Nation Valley.

Miss Bethel Holmes, of Inkerman, spent a few days recently with her cousin, Miss Pauline Levere.

Mrs. Bella Levere spent the latter part of last week with her brother, Mr. Roy Shaver, and family, of South Mountain. Mrs. Shaver passed away on Thursday evening. We extend our sympathy to the bereaved ones.

Dr. and Mrs. Verne Kennedy, of Saskatchewan; Mr. Bevan Luther, of Ottawa, and Mrs. Wm. McCargar, of Mountain, visited with Mrs. Wm. Seymour and Luther last Tuesday.

Mr. and Mrs. Gordon Thompson and baby are spending a few days with Mr. and Mrs. Raymond Thompson.

Mr. Ray Christie, of Kemptville, and Mr. Carl Swerdfeger, of Brockville, are spending some time with Mr. Arthur Swerdfeger and Edna.

Miss Verna Levere spent a week with Mr. and Mrs. Kenneth Weir and family, at Perth.

We are very glad to report Mr. Lewis Renwick improving. He had been a patient in Kingston General Hospital for several weeks, but is at home now.

Mr. and Mrs. Andrew Bolton and Mr. and Mrs. Raymond Thompson spent an evening last week with Mr. and Mrs. Edgar Summers, Winchester.

Last Friday evening a large number of friends and neighbours gathered at the home of Mr. and Mrs. Robert McEwan in honour of the recent marriage of their daughter, Miss Alma Bellinger, to Mr. Eldon Pitchers, of Bishops Mills. About 10.30 the newlyweds were called forward and Miss Lois Levere read an address, and Miss Pearl Bellinger presented them with a purse of money on behalf of the Vancamp community. Mrs. Pitchers replied, thanking all, and inviting them to visit them in their home at Bishop's Mills. Lunch was then served.

MOUNTAIN

Mr. and Mrs. R. B. Hyndman visited Mrs. R. J. Beggs at Mrs. E. Craig's, Oxford Station, on Sunday.

The many friends of Mr. Arnold Norton were sorry to hear of his sudden illness. He has improved steadily since his operation and will be able to return home the latter part of the week.

Mr. and Mrs. Willis Riddell visited in Smiths Falls on Sunday.

Mr. and Mrs. E. Craig, of Oxford Station, visited Mr. and Mrs. Warren Craig on Sunday.

SOUTH MOUNTAIN

Mrs. R. C. Graham was into Ottawa on Saturday.

Miss Hazel Declare, of Ottawa, is holidaying at her home here.

Mr. and Mrs. Lloyd Boyd and little daughter, of Ottawa; Miss Eva Steinburg and Miss Barbara Bianco, of New York City; Mrs. Martha Boyd and Mr. Earl Steinburg, spent Sunday with Mr. and Mrs. H. C. Barkley and Miss Muriel Barkley.

Miss Helen McIntosh and girl friend, of Woodstock, were callers in town recently.

Mrs. B. Moorehouse and Miss Beth Moorehouse, of Ottawa, were visitors here this week.

Mr. and Mrs. Robt. Anderson, of Smiths Falls, and Mr. and Mrs. Joseph Wood and George, of Ottawa, were week-end guests of Mrs. R. W. Boyd and Miss Grace Boyd.

Mrs. Herman Adams, of Cumberland, spent a few days recently with Mrs. R. C. Graham.

Mr. Earl Barnhart, of Ottawa, Sundayed with his father, Mr. Norman Barnhart.

Mr. John Adams and Mrs. M. Armstrong, of Brinstons, were Sunday guests of their sister, Mrs. H. Fader, and Mr. Fader.

Mr. Chris. Forrester has been helping Mr. Robt. Jackson, of Millar's Corners, in the hay.

Mr. and Mrs. Angus McCrae and children, of Oxford Station, were Sunday visitors here.

Mr. and Mrs. G. Boyd entertained the Seymore family at their cottage on the Rideau on Sunday.

Mr. Harold Wood, of Ottawa, spent last week with his uncle, Mr. Lorne Armstrong, and Mrs. Armstrong.

Mr. and Mrs. John Marquette, of Ottawa, visited friends here last week.

Mr. and Mrs. R. Cameron and Mrs. J. Thompson spent last week at Halifax, returning home via the American side.

Mr .and Mrs. Wm. Francis and daughter, of Rochester, N. Y., visited Mrs. Mary Francis and Miss Winnie Francis here, last week.

Messrs. G. Boyd, Charles Kavanaugh and Wm. Thompson attended the Horse Races at Gouverneur, last Thursday.

Mr. Walter Adams, of Brockville, and Mr. James Gregory, of Saskatchewan, called on many friends here on Wednesday.

Sincere sympathy is extended to Mr. Roy Shaver and son, Mr. Arnold Shaver, and family, and all other relatives, in the passing of Mrs. Roy Shaver.

Mr. and Mrs. Merrill Foster and Mrs. F. R. Barriger spent Thursday at Winchester.

Mr. Charles Kavanaugh, Mrs. G. Boyd and sons, Wayne and Bobby, Mrs. Campbell and Miss J. Boyd were up to Merrickville on Wednesday.

Mrs. Arthur Marriner and Judy, Mrs. E. Marriner and Mrs. Walter Marriner and children were down to Winchester on Thursday.

Miss Beverley Thompson is spending some holidays at Windsor.

Mr. Robt. Robinson, who is taking a summer course at Kingston, was at his home here over the week-end.

Mr. and Mrs. Asa Berry were guests of Mr. and Mrs. Harry Warren, of Osgoode, on Sunday.

Mr. and Mrs. MacDonald and daughter, of Maxville, were Sunday guests of Mr. and Mrs. A. Porter.

Miss Barbara Bush is visiting with friends at Cardinal at present.

Mr. and Mrs. Ogle Workman spent the week-end with Mr. and Mrs. W. F. Workman at their cottage at Iroquois.

The Misses Marjory Berry and Marjory Gilroy are away at Camp this week.

W. M. S. Garden Party

The W. M. S. of the United Church held their August meeting in the form of a Garden Party at the home of Mrs. G. Mulholland. There were two quilts quilted in the afternoon by the ladies. Each one brought a covered dish for the supper, which was much enjoyed by all. In the evening, the meeting was held, with Mrs. J. Baldwin as convenor. A number of hymns were sung, followed with prayers by Mrs. J. Thorpe and Mrs. J. Baldwin. Scripture was read by Mrs. V. Buchanan. A beautiful duet was rendered by the Misses Jean Graham and Marion Mulholland. A reading, entitled: "The Matchless Pearl," was read by Mrs. F. E. Gilroy. Mrs. R. Graham gave the story of "Maggie's Gift." The meeting closed with prayer.



Everything but the price tag says—

BIG-CAR QUALITY



YOU'LL LIKE THAT BIG-CAR STYLING!

You'll like the long, low lines of the new Chevrolet! You'll like the look of massiveness and sturdiness. That big, beautiful Unisteel body is by Fisher, you know — the only Body by Fisher in the low-price field!

YOU'LL LIKE THAT BIG-CAR PERFORMANCE!

What fun to drive a new Chevrolet. There's power and pep to spare in the only Valve-in-Head Engine that powers a popular-priced car. And Chevrolet's quiet, comfortable, road-hugging way of going is so restful—so relaxing!



YOU'LL LIKE THESE BIG-CAR FEATURES!

Chevrolet's packed with features that give you Big-Car comfort and safety. Positive-Action Hydraulic Brakes, for example, with exclusive design features for safer, surer stops. Unitized Knee-Action, for instance, that adds stability and ease of steering, as well as riding comfort.

THIS — YOU'LL LOVE!

But your greatest thrill will come when you find out that Chevrolet is in the lowest-priced line . . . the line that costs less for gas, oil and upkeep. Chevrolet's the one car that gives you Big-Car Quality at Low cost!

The growing demand for the new Chevrolet is setting an all-time record. We cannot hope for many months to fill all the orders pouring in. If you are among the many who have set your sights on Chevrolet's Big-Car Quality at Low Cost, we suggest that while you wait, you rely on your Chevrolet Dealer's service to keep your present car running smoothly and safely.



C-7478

CHEVROLET

A PRODUCT OF GENERAL MOTORS

MELVIN MOTORS, Winchester, Ont.

Classified Ad. Section

FOR SALE

FOR SALE—300 White Leghorn Pullets, April hatch. Apply to Blake McMillan, Winchester Springs. 13-14p

FOR SALE—Cedar Scantling, 2 x 4, for Silos; Maple and Beech Cord, 3-foot, and Elm Cord Wood, 3-ft. Apply to Walter Robinson, Monckland. 13-15c

FOR SALE—1 Massey Harris 6-foot Binder, still in running shape, with good canvases. Suitable for repairs if desired. Phone 214W13, W. J. Docksteader, Ormond. 13c

FOR SALE—1937 Buick Special in excellent condition. Motor perfect; five good tires. Has always had the best of care. Apply to Box 326, Winchester, Ont. 13tfc

FARM FOR SALE—Good Farm, consisting 50 acres, more or less, near Inkerman, convenient to schools, churches, stores, station and cheese factories. Good buildings, hydro, plenty of water. Will sell either with or without stock (16 head), machinery and crop. For full particulars apply to B. E. Elliott, R. R. 3, Winchester. 13-15p

FOR SALE—A few hundred Whitehorn Hens, yearlings (Seiling hatched); also a few hundred Hybrid Pullets (Rock and Hamp.), 6 months old. Apply to Roy S. Docksteader, Winchester. Phone 171W4. 13p

FOR SALE—200 one-year-old Leghorn Hens; also 1 three-burner Perfection Oil Stove, with Oven. Apply to Arnold Gilroy, South Mountain. Phone 22 r 4. 13-14p

FOR SALE—1937 Chevrolet Coach, in good condition. Apply to Wm. Perras, Nation Valley, R. R. 4, Winchester. 12-13p

JUST LISTED—50 acres of extra good land in Mountain Township, on County Road. Splendid house; Barns modern, to accommodate 25 head of stock; Poultry buildings to house 1500 chickens; Young Orchard. Price $6000. Immediate possession. Owner has other interests, must get away soon. Option of Stock if purchased at once. Act quick. Charles C. Pelton, Kemptville. 12-13c

FOR SALE — Certified Raspberry Plants. Write Box 754, Campbellford, Ont., for illustrated folder and growing "know how" 10-13p

FOR SALE—1 Pure Bred Yorkshire Boar, ready for service. Apply to Charlie Walker, Phone 119J4, Winchester. 10-12p

FOR SALE—1 new Tractor Double Disc, 32 plate; 1 new Rubber Tired Farm and Road Wagon, with passenger tires, 600 x 16; 1 new 2-furrow Tractor Plow; 1 new 3-furrow Disc Plow; 1 used M. H. 2-row Corn Cultivator, good as new; 1 used Steel Wheel Farm Wagon, equipped with horse pole and tractor pole; Wheelbarrows; Home Freezers. Also 1 good 5-year-old Gelding. Apply to Gordon Monteith, Massey Harris Dealer, South Mountain. 10-12c

FOR SALE—1 Rebuilt McC.-Deering 10-20 Tractor; 17-tooth M. H. Cultivator, tractor hitch; 11-tooth Heavy Spring Tooth McC.-Deering Cultivator, tractor hitch; 1 McC.-D. Tractor Cultivator; 2 Rubber Tired Wagons, timkin-bearing on axle; 2 All Steel Wagons, less tires; one 12-Disc Drill, $35.00; 1 New McC.-D. 15 Fertilizer Disc Drill; 1 used 3-Section M. H. Drag Spring Tooth Harrow, $40.00; New McC.-D. Spring Tooth Harrows, 4 and 5-ft.; 1 Harrow Plow; 3 Steel Wheel Farm Wagons. Apply to Ross H. Beckstead, McCormick-Deering Agent, Williamsburg, Ont. 3tfc.

PRIVATE SALE

Private Sale of Contents of home on Highway 31, 1½ miles South of Winchester, will be held from Aug. 12th to the 19th. Contents include Electric Stove, Frigidaire, Washer, Piano, Walnut Bedroom Suites, Desk, and many other articles.

Matilda and Margaret Baker, 12-13p Phone 151J12.

FOR SALE—A quantity of Raspberry Plants. Phone 198W4, Winchester. 13c

FOR SALE—1940 Chevrolet Half-Ton Pick-up Truck, in real good condition. Apply to David Monteith, South Mountain. 13-14p

FOR SALE—1 Child's Play Pen, and 1 pair Rocking Horses. Apply to Earl Gallaher, Winchester. 13p

HONEY—Clover Honey for sale. Good quality. Please bring containers and leave your order early. Ernest Holmes, Phone 183W12, Winchester. 13c

VACANT HOUSE—Large Six-Room Frame House, with two-storey winterized attached kitchen and steel roofed woodshed. Also a Steel roofed barn with loft, size 16 x 32 feet, with attached garage. Good well. House newly decorated including floors and woodwork. Buidings in good repair. Immediate possession. Apply to C. H. Churchill, Phone 2J or 164, Winchester. 13c

HONEY FOR SALE—Honey extracted and ready for sale on Friday and Saturday, Aug. 15th and 16th. Please bring containers. Ellsworth Summers, Winchester. 13p

NOTICES

CARD OF THANKS—It is with the sincerest gratitude that we express to our many friends our appreciation of their kindly expressions of esteem in the floral tokens and words of sympathy which came to us in our bereavement in the loss of a beloved husband and father. These tangible expressions of sympathy have helped to lighten our burden of sorrow.—Mrs. D. W. Summers and Family. 13p

CARD OF THANKS—We wish to take this opportunity to express our sincere appreciation to the many friends and neighbours who were so kind and sympathetic to us during the loss of our beloved son and brother, John.—Mr. and Mrs. Jas. E. Evans and family, Hallville. 13p

CARD OF THANKS—We wish to express our sincere thanks and appreciation to our kind friends, neighbours and relatives, for their acts of kindness, messages of sympathy and beautiful floral offerings received in our recent sad bereavement in the loss of our beloved wife and mother. — Roy Shaver and family. 13c

IN MEMORIAM—In loving memory of a dear son, husband and father, Rowat F. Hunter, who passed away at the Sherbrooke Hospital, one year ago, August 1st, 1946.

Deep in our hearts your memory is kept,
We loved you too dearly to ever forget.
—Sadly missed by Frank Hunter, father; Blanche Hunter, wife; Isobel and Mac MacDonald, daughter and son-in-law; Marion Hunter, daughter, of Scotstown, Que. 13p

IN MEMORIAM—In loving memory of our dear son and brother, Tpr. Freddie T. Holmes, who was killed on active service in France, August 15th, 1944, age 23 years.

We are thinking of you, dear Freddie,
Just thinking of the past,
Picturing you in memory,
Just as we saw you last.
You left behind some aching hearts
That loved you most sincere,
We never did nor never will
Forget you, Freddie dear.
—Ever remembered by Mother, Father, Sisters and Brother. 13p

FOR SALE

1941 FORD SEDAN, with Heater, Radio and Spare Tire. In exceptionally good condition. (Motor just re-conditioned).

1940 FORD COACH, with Heater, (re-conditioned motor).

1938 INTERNATIONAL PANEL TRUCK, 1 Ton.

1938 FORD STAKE BODY, 2 Ton.

Roy Motors Ltd.

602 Pitt Street Telephone 2967

CORNWALL, Ontario.

Girls Wanted!

Several openings are available for girls to learn power sewing machine operation. Piece work earnings of operators $20.00 to $25.00 weekly for five-day week. No Saturday work. Excellent working conditions in bright, modern plant.

CALDWELL LINEN MILLS LIMITED

IROQUOIS - - - ONTARIO

PAINTING

All kinds of Painting, spray or brush, expertly done. Spray Painting a specialty. Roofs tarred or painted. Moderate prices.
13-15p. Garnet Sears, Iroquois.

NOTICE!

Repairs made to all makes of Gas Engines. Parts carried in stock for Johnson Chore Horse and Briggs & Stratton. Apply to Grant Hodgson at Southend Service, Winchester.
6-13p

S. EARL FREELAND
District Representative for The Manufacturers' Life Insurance Company
Office—1st Floor Bank Bldg.
Telephone 249. Residence 189W1.

JAKE ROSS
All kinds of Poultry wanted at all seasons. Wool wanted. I buy all kinds of Hides.
Phone 81 - - Winchester

J. V. FETTERLY
Licensed Auctioneer.
All Sales handled. Farm Stock a Specialty. Twenty years' experience in the cattle business. Satisfaction guaranteed. Terms moderate. Phone on reverse ticket.
Phone Chesterville 223.

MAHLON W. ZERON
LICENSED AUCTIONEER
Real Estate Broker
Farms bought and sold. For terms on Auction Sales, phone 98 r 2, Iroquois, at my expense. Satisfaction guaranteed in all business transactions.

INSURANCE
FIRE, HAIL, ACCIDENT, LIVE STOCK AND AUTOMOBILE
Apply to
WALTER MOFFAT, Winchester, Ont.

CHESTER R. ROBINSON
Winchester Representative of
Mutual Life Assurance Company
We Also Write
AUTO - FIRE - ACCIDENT
—in—
Anglo-Canadian and General Accident Companies
PHONE 37 - - WINCHESTER

TYPEWRITERS AND ADDING MACHINES
OFFICE FURNITURE & SUPPLIES
Repairs and Rentals
AMELL OFFICE EQUIPMENT
1 Pitt St., Cornwall. Phone 3098.
42-1 yrc

CANADIAN LEGION, B.E.S.L.
BRANCH 108, WINCHESTER
Meets First Friday of Each Month in the Legion Hall, Winchester.
All War Veterans Welcome.
STUART CORRY, President. W. A. SERVAGE, Sec'y.-Treas.
28-1 yr.p.

Nº 1186

WINCHESTER L. O. L. No. 862
Meets regularly in the Orange Hall, Winchester, at 8 p.m., on the second Monday of each month. Visiting Brethren always welcome.
Meredith McVey, W. M.
21c **O. Thomas, Rec.-Sec'y.**

HOWARD E. BICCUM
Representative of
NORTH AMERICAN LIFE ASSURANCE COMPANY
For Winchester and District
Also Representative for a number of Reliable Anglo-Canadian Companies, who will underwrite any risk, such as Fire, Wind, Hail, Plate Glass, Public Liability, Sick and Accident and Family Hospitalization.
Phone 285 - - Winchester.
38-1yr.p.

HENDERSON LODGE, NO. 383
A. F. & A. M., WINCHESTER
Meets on Second Friday of each month in Sweet's Block at 8 o'clock.
Visiting Brethren Welcome.
F. M. CASS.....Wor. Master
DR. W. A. SHERWOOD, Secretary.

LAYING MASH

For Best Results, Use
LAKKO or CAFETERIA
Laying Mashes
The Quality is the very Highest.

HUGH McMASTER
PHONE 43J, WINCHESTER, ONT.

BEWARE POLIO

Every suspicious symptom at this time of year should be treated as though it is Polio, until such time as this possibility has been discounted by medical authorities. National health officers warn that stomach flu, "summer complaint," dysentry or any infection of the bowels, may predispose to Infantile Paralysis.

If any doubtful symptoms are encountered, the public health officers urge that a physician be consulted, at once. It is better, they point out, to be safe than sorry, and, with Polio, early diagnosis is half the battle.

WINCHESTER SPRINGS W. M. S.

Knox Women's Missionary Society entertained the Dixon's Corners' Auxiliary on Wednesday evening, August 6th, at the home of Mrs. Preston McIntosh. The hymn, "Lord of Light," and a prayer opened the meeting. After the minutes were read and the usual business, the President took charge of the devotional service, which was based on the theme: "Thy Will Be Done." The Scripture was read, followed by an impressive meditation and a hymn.

Mrs. Clifford Murphy, President of Dixon's Auxiliary, brought greetings.

A Mock Broadcast was presented by Mrs. Keitha Morrow, as announcer; Mrs. Elzie Johnston, a Canadian school teacher, who interviewed Mrs. Joe Davidson as an Indian Science teacher. The Indian teacher told of her struggle for education and of how much she owed to the Presbyterian Missions. As a Domestic Science teacher, she hoped to help her own people and also hoped to come to Canada some day to take a post-graduate course.

A minute's silence, in memory of the late Mrs. Charles Kirkwood, was observed, followed by prayer by Mrs. Preston McIntosh.

Mrs. Thos. Johnstone gave a few remarks, expressing her gratitude to all who remembered her with cards, letters and treats, while in Bracebridge.

A hymn and prayer closed the meeting. Dainty refreshments were served and an enjoyable social hour spent.

NEWLYWEDS HONOURED

A reception was held at the home of Mr. and Mrs. Harold Black, of Mountain, on Friday evening, in honour of Mr. and Mrs. Robert Brown, who were recently married.

A social evening was spent until about 11 o'clock, when the young couple were called forward. An appropriate address was read by Mrs. Mac Workman, and Mrs. Jim Baker and Mrs. A. T. Workman presented the couple with an electric table lamp and an end table. Little Shelba Workman presented the bride with a bouquet of sweet peas, and Ralph Baker the bride's book.

Mrs. Brown thanked all their friends for the gifts in a few well chosen words. Lunch was then served.

DUNDAS-GRENVILLE LIBERALS ELECT OFFICERS AND DELEGATES

O'Donnell O'Higgins, of Prescott, was re-elected president of the Grenville-Dundas Liberal Association at the annual meeting of that organization, held at Spencerville, recently.

Other officers of the association are: Vice president, Ray Colligan, Morrisburg; Sec'y.-Treas., J. Hume Grisdale, Iroquois. Hon. Presidents are Hon. W. L. Mackenzie King and Farquhar Oliver, M.L.A., leaders of the Liberal party in the two parliaments.

Delegates to the annual meeting of the Eastern Ontario Liberal Association, which will be held in Ottawa on September 13, were named as follows: Charles Marcellus, Chesterville; Keith Carruthers, Crysler; Roger Weir, Prescott; William Carr, Williamsburg; Ray Colligan, Morrisburg; Miles Marcellus, Chesterville; William Lane, Williamsburg; J. Steen, Morewood; Cephus Smith, Iroquois; Arthur Flynn, Morrisburg; F. Smith, J. F. Casselman, Chesterville; Mahlon Zeron, Morrisburg; O'Donnell O'Higgins, Prescott.

The meeting was addressed by Donald MacDonald, K.C., of Tornoto. Mahlon Zeron, of Iroquois, also addressed the gathering. Purvis Weir, of Prescott, R. R. 2, was appointed to attend the Summer Conference at McMaster University, Hamilton, Sept. 1 to 5, sponsored by the Young Liberal Association.

J. Frank Casselman, R. R. 3, Chesterville, presided, owing to the absence of the president, O'Donnell O'Higgins, of Prescott. Mr. Casselman contributed two baritone solos during the evening.

MOREWOOD

Mr. and Mrs. Hugh Loucks and sons, of Bancroft, were renewing acquaintances in town last week.

Mr. James Shaver, of South Porcupine, spent a few days with Mr. and Mrs. Donald Runions.

Mr. Fred Reveller, of Ottawa, spent the week-end with Mr. and Mrs. Thos. Reveller.

Mr. and Mrs. Paquette, of Embrun, visited Mr. and Mrs. John Schaffer.

Mrs. A. Dillabough spent a few days with Dr. and Mrs. Dalton Docksteader.

Mrs. Anna Lasalle spent a few days with friends in Toronto.

Mrs. Lettie Bogart spent Sunday with Mrs. Robt. Kenney at St. Albert.

Mr. and Mrs. Howard Fetterly and Reggie visited Mrs. Jas. Fetterly on Sunday.

PLEASANT VALLEY

The Young People's Society held their regular monthly meeting on Friday evening at the home of Miss Enid Hamilton.

Mrs. Murray Ewing and Nancy, of Toronto, returned home after visiting their parents, Mr. and Mrs. Thos. Gilmer.

Sympathy is extended to Mr. Roy Shaver and family, of South Mountain, in the loss of a loving wife and mother.

Miss Hazel Hamilton, of Ottawa, spent over the week-end and Civic Holiday at her home here.

Mrs. Brooks Haines, of Dixon's Corners, is spending a few days with her parents, Mr. and Mrs. J. Lennox. Mrs. Haines is just recovering from an operation.

Mr. and Mrs. David C. Gilmer spent Sunday evening with Mr. and Mrs. Earl Gilmer and Mr. Bates.

Miss Joyce Gilmer is visiting her grandmother, Mrs. Hannah Jeffery, of South Mountain. Mrs. Jeffery is feeling some better after her recent illness.

The W. A. will hold their regular monthly meeting on Friday evening at the home of Mrs. Dwight Gilmer.

Mr. and Mrs. David Hamilton and Miss Marion Hamilton, of Saskatoon, is visiting at the home of his mother, Mrs. Hannah Hamilton, and Mr. Sam Hamilton.

Mrs. David F. Gilmer spent over night with her mother, Mrs. Hannah K. Jeffery, South Mountain.

We are pleased to report Mrs. Wilson Levere gaining after her recent operation in the Brockville General Hospital.

Mr. and Mrs. Sam R. Hamilton and Miss Enid Hamilton, Mr. and Mrs. David F. Gilmer and Basil, and Mr. David Corker were Sunday guests of Mrs. Mary Gilmer and Mr. and Mrs. Wilfred Seeley, of Rowena.

Messrs. Roger Marchand and Robert Gilmer, of Iroquois, spent the week-end at their homes here.

VISIT THE
OTTAWA EXHIBITION
AUGUST 18-23, Inclusive.

SPECIAL RETURN SERVICE FROM OTTAWA

For the convenience of visitors to the Ottawa Exhibition, a special return motor-coach service will leave the Colonial Coach Lines Terminus, 265 Albert St., Ottawa, each evening at 11.25 p.m. for Winchester and other points.

FARES To OTTAWA From WINCHESTER

ONE WAY	RETURN 5 Days	RETURN 180 Days
$1.00	$1.60	$1.80

(Transportation Tax extra)

Full information from your Local Agent:
SUMMERS' CONFECTIONERY, WINCHESTER
Telephone 139.



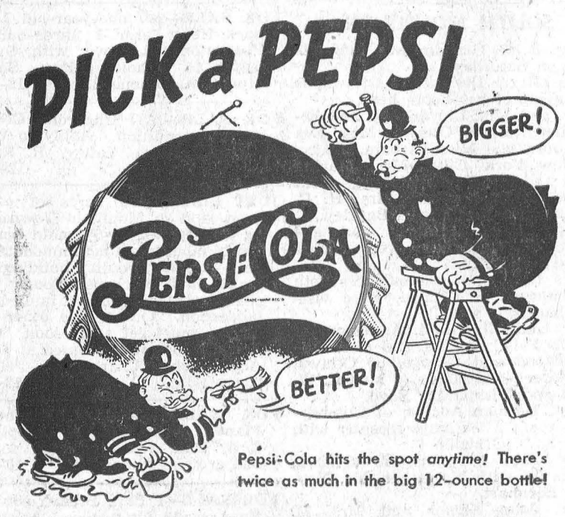

Pepsi-Cola hits the spot *anytime!* There's twice as much in the big 12-ounce bottle!

"Pepsi-Cola" is the registered trade mark in Canada of the Pepsi-Cola Company of Canada Limited

AT YOUR SERVICE
WELDING
MACHINE REPAIR
PLUMBING
BEACH FURNACE SERVICE
PRESSURE SYSTEMS
Work done the way you want it.
C. S. PRICE
WINCHESTER, ONT.
Business Phone 295. Res. Phone 24.

Winchester Repair Shop

Welding—Time and expense can be saved by welding. When metal parts break, don't throw them away. Remember, by Oxy-Acetylene Welding we can repair broken metal parts so that they are as good as new. Worn-out parts rebuilt by welding will often wear longer than new ones.

Machine Shop—Our lathe is now in operation and will turn either wood or steel up to 14½" diameter.

Blacksmithing — Neckyokes, Whiffletrees, eveners, short tongues for tractor hitches, long poles for wagons and other machinery always on hand.

Woodwork — Door and window screens repaired. Trailers built, any size. If time doesn't permit you to do your woodwork repairs, or new projects, bring them to us.

Harness Repaired—New and used harness sold. We have a number of good used heavy leather tugs, also a set of reconditioned team harness, in good condition.

If you have too large a job to bring to us, we can call and do it where it is.

Pedlar Barn & Stable Equipment.
CARLYLE & ISAAC
Res. Phone 158W. - Winchester

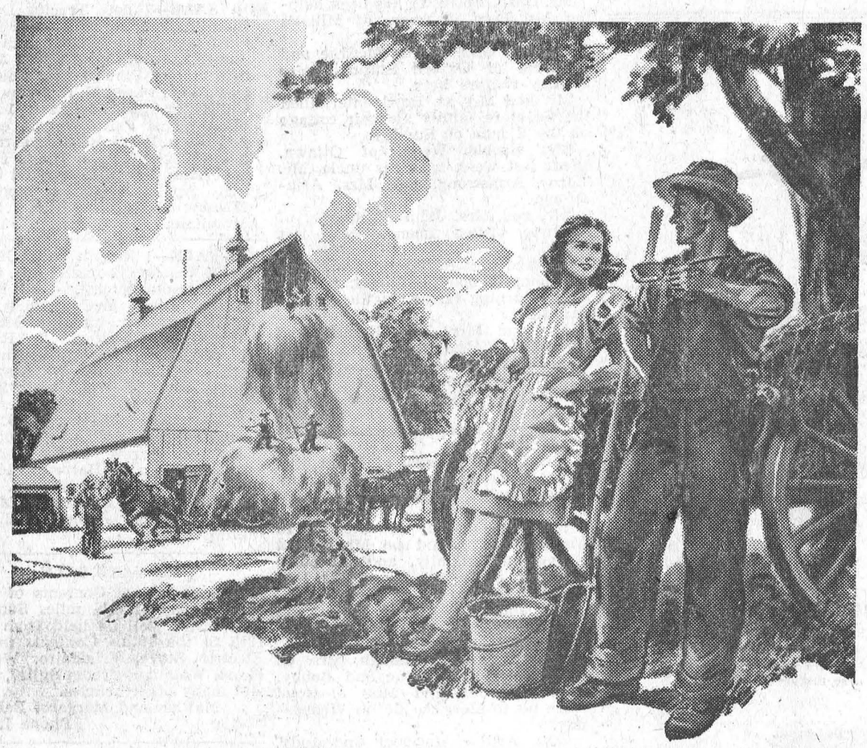

SUMMER

Heat shimmering over green fields . . . the good smell of rain on warm earth . . . and of drying timothy and clover . . . the barn a shadowy refuge from the sun . . .

Time now to be making arrangements for extra help, for harvesting and threshing crews . . . and money to finance operations till the crop is sold. Money to meet this need is always available at the Royal Bank. Call on your nearest branch manager and discuss your loan requirements with him. Ask him, too, about Farm Improvement Loans and how they can be used for the benefit of the farm, the farmer and his family.

THE ROYAL BANK OF CANADA
WINCHESTER BRANCH - - O. V. STEVENSON, Manager

Plumbers, Tinsmiths Furnace Service
In Stock
RUBBER TIRED LAWN MOWERS
PRESSURE COOKERS
PYREX SETS, Etc.
MILK PAILS, CANS, Etc.
Agents For
WOODS' ELECTRICAL FARM EQUIPMENT
J. Fader & Son
Telephone 60
WINCHESTER - ONT.

McConnell's Service
WILLYS' JEEPS, TRUCKS & STATION WAGONS
Sales and Service.
SAFETY GLASS INSTALLED
VULCANIZING and TIRE REPAIRS
MINOR MOTOR REPAIRS
SUPERTEST PRODUCTS
Phone 280
Main Street West
WINCHESTER - ONT.

No Dairyman Should . . .
DO WITHOUT THE BENEFITS OF
PURINA CALF STARTENA
When It
1. Raises Calves that are actually better.
2. Costs less than milk.
Ask any user of Calf Startena
TRY IT ON ONE CALF
See the Results for Yourself.
Basil Dawley
"PURINA DEALER"
Telephone 293. - Winchester.

NEXT WEEK AT THE
"Picadilly Theatre"
WILLIAMSBURG, ONT.
MONDAY, TUESDAY AND WEDNESDAY



and EDWARD ARNOLD • MARIE WILSON • LEON AMES
Original Screen Play by CHARLES MARTIN and LESLIE KARDOS
Directed by CHARLES MARTIN • Produced by JOE PASTERNAK

THIS THURSDAY, FRIDAY AND SATURDAY
America's Two Top Aquatic Stars in a Blazing Bayou Feud Over the Queen of the Savage Cajun Country!
"SWAMP FIRE"
A PARAMOUNT picture
Starring JOHNNY WEISSMULLER • VIRGINIA GREY • BUSTER CRABBE • CAROL THURSTON

—Also—

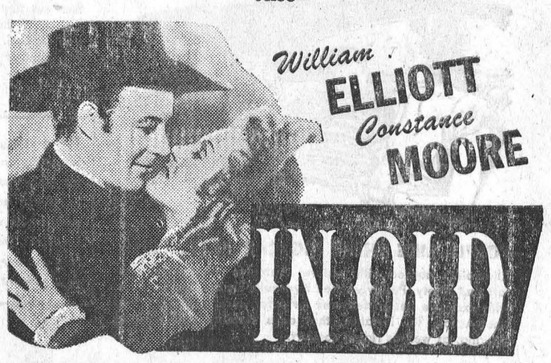

FUEL

LET US HAVE YOUR ORDER NOW

We are in a position to supply you with all sizes in the famous Reading Anthracite. We also handle Coke and will have a quantity of good wood later on. Order now and be sure of a fuel supply for next winter.

W. C. MacDONALD

Telephone 299

WINCHESTER - - ONTARIO

HULBERT W. M. S.

The monthly meeting of the Hulbert W. M. S. was held at the church on August 6th at 2 o'clock. The meeting opened with quiet music, followed by a reading by the president and prayer by Mrs. H. McQuaig. A reading on Christian Stewardship was given by Mrs. Christopher Mellan. The United Nations Charter Prayer in the Monthly was read, followed by the Lord's Prayer. A duet by Mrs. Alex Ross and Mrs. Percy Ellis was enjoyed, and a paper given by Mrs. H. Mellan. Following the business, readings were given by Mrs. C. Mcuaig and Mrs. H. McQuaig, and the meeting closed with prayer.

DRAMATIC STORIES OF WALL STREET GAMBLERS

Be sure to read this colorful new series of true stories about Wall Street's fabulous gambling financiers. Begin it with "The Rise and Fall of Jesse Livermore," the spectacular story of "The Boy Plunger of Wall Street," in The American Weekly, with this Sunday's (August 17) issue of The Detroit Sunday Times.

Special Sale!

Friday and Saturday Only

SUMMER DRESSES

to Clear at

HALF PRICE

Cash Sale. No Try-Ons. No Refunds or Exchanges.

HITSMANS

TELEPHONE 250.

McKercher Block - Winchester, Ont.

YOUNG MEN



CANADA'S health

TAKE IT EASY

Take it easy. Don't exert yourself—if you would keep fit and have fun. When you take a holiday this year, make it worthwhile.

Medical authorities point out that people who sit at a desk or workbench 50 weeks in the year can't expect to benefit by strenuous exercise during the other two weeks. Stop short of fatigue, is the word from the doctors. Just get mildly and pleasantly tired. And, to make sure just what exercise will benefit you during your leisure, have a medical check-up, and keep on the safe side.

HAY FEVER HINT

If you suffer from hay-fever or so-called "rose colds," it may be wise for you to avoid swimming during seasons when you are most subject to such attacks. Doctors believe that those suffering severe attacks of hay fever should stay out of the water altogether, to escape complications arising from chronic inflammation of the nose and throat.

EAR INFECTIONS

People with acute or chronic ear-trouble should think twice about going in for a swim. Water may get into the middle ear and may allow entrance of infection, which could then spread to the inner ear and mastoid sinuses. Sufferers from ear trouble should ask the family doctor whether it is wise to go swimming and bathing.

WATER UP THE NOSE

Water forced up the nostrils can carry infection to nose, throat and sinuses. So, say medical authorities, care should be taken when swimming to keep the nose free. Diving is the best way of entering the water. Those who have to jump in feet-first, should hold their noses.

Ducks can close their nostrils in the water, but human beings can't. Nor can we protect our eyes under water with special eye-lids, similar to those possessed by some aquatic birds.

REDUCE SAFETY

If you are overweight, you must be particularly careful how you exercise or diet to reduce. People past the age of 40 have a tendency to put on weight. This may or may not be a healthy sign. That depends upon many factors, and only a trained medical person is competent to judge.

In any event, reducing should always be carried out under strict supervision. It is not safe to start, suddenly, to exercise to take off the pounds. If excess weight is due to some organic disease, unaccustomed exertion may do one harm.

DENTAL X-RAYS

The value of X-ray examination of teeth is noted by national health authorities. X-rays enable the dentist to find concealed dental cavities while they are still small and are not readily discoverable by other means, thus making possible early treatment.

X-ray may uncover such things as infections around tooth-roots, edged or impacted teeth, unerupted or buried teeth, and injury to bone, due to a tooth striking too hard. Examination by its aid may also disclose bone changes leading to pyorrhoea and conditions in children tending to develop irregular teeth, tumors or cysts.

DUNDAS COUNTY LIVESTOCK JUDGING COMPETITION

The Annual Dundas County Livestock Judging Competition was held on Thursday, July 31st. Forty calf club members and junior farmers took part and the competition was keen as boys and girls alike matched their livestock judging skill.

Several of the outstanding livestock men in the County played host to the contestants and exhibited classes of dairy cattle, horses and swine for judging. The competition took the form of a county tour, and the first visit made was at the home of Howard Kittle, of Chesterville. After the group had registered, an excellent class of Ayrshire cows was judged. The class was in charge of D. W. MacMillan, Assistant Agricultural Representative, who spoke briefly on the judging of dairy cattle.

The home of Parker Locke, of Williamsburg, was then visited and the contestants had an opportunity of placing four typical Percheron brood mares. Mr. H. W. Graham, Agricultural Representative for Dundas County, outlined the Percheron breed characteristics, the points to be considered in judging draft horses, and demonstrated how a horse should be shown to its best advantage.

Following a basket lunch at Mr. Locke's home in Williamsburg, the County Calf Club members answered a questionnaire on their club work for the year and gave their reasons on the classes judged.

In the afternoon the judging party proceeded to the home of Wm. McMenomy & Son, of Inkerman, where a top class of Holstein milking heifers, in charge of Mr. Basil Dawley, of Winchester, was judged. At South Mountain, Mr. Milton Harper opened his home to the young folk of Dundas and provided a superior class of Yorkshire Brood Sows for judging. Mr. T. R. Graham, of Morrisburg, ably conducted the swine class and outlined to the contestants the points to be observed in swine raising for bacon production, and the factors a judge must consider in selecting true type bacon hogs. Following refreshments served by Miss Harper, the contestants were shown through Mr. Harper's apiary while the clerks totalled the score.

Much credit for the successful outcome of the day was due to Miss Marjory Weegar, secretary for the Department of Agriculture at Morrisburg, and Mr. Dalton Willard, of Morrisburg, who kept the records in order and presented the winning scores promptly. Further helpful assistance was rendered by the respective club leaders, namely:—Mr. Gerald Kittle, of Chesterville, and Mr. Allison Fawcett ,of Mountain. The co-operation of the men who assisted in showing the animals at the various farms was also commendable and greatly appreciated.

The winners in the Junior and Senior classes of the competition in order of merit were as follows:

Seniors—Keith Fawcett, Winchester; Hubert Merkley, Chesterville.

Juniors—Donald Rose, Winchester; Gordon McVey, Winchester; Gordon Fawcett, Winchester; Raymond Dawley, Winchester; Burton Beckstead, Chesterville; Stewart Edgerton, Chesterville; Ralph McPherson, Chesterville; Douglas Hunter, Morewood; Keith Baldwin, Mountain; Norma Monteith, Mountain; Mac Beckstead, Chesterville; Douglas Mulholland, Mountain; Malcolm Graham, Mountain; Earl Johnston, Mountain; Gerald Fawcett, Winchester; Junior Blow Mountain; Marion Mulholland; Mountain; Stanley Robinson, Winchester; Robert Milne, Mountain; Arthur Milne, Mountain; Franklin Milne, Mountain; Carl Gilroy, Mountain; Raymond Smaile, Brinston.

Those contestants whose names do not appear have all to be commended on their excellent work.

MAY OPEN NEW PLANT

According to the Kemptville Advance, there is every possibility that a branch of the Borden Co. will shortly be established in that village, where an option has been taken on land in the east end adjoining the line of the C. P. R. A test well is to be drilled for water supply and the company has asked permission to use the municipal sewerage system when and if it is installed.

"VICTOR" Milk Cooler

DROP IN AND SEE THE VICTOR 8-CAN MILK COOLER. CAN BE INSTALLED IN ANY DAIRY IN A FEW MINUTES

HOME FREEZERS

KEEP YOUR OWN HOME-GROWN MEATS & VEGETABLES FRESH—THE YEAR ROUND. THE IDEAL FARM FREEZER.

W. C. MacDONALD

Farmers' Supplies

PHONE 297 - - WINCHESTER

Established 1875, Telephone 261



Manufacturers and Importers of Marble and Granite Monuments

Only the Best of Imported and Canadian Granites Used

AUTHORIZED DEALERS FOR "ROCK OF AGES" GRANITES

CEMETERY ENGRAVING

C. C. STUBBS & CO.

L. D. WELLS Engraver **J. L. KINKAID Sales Manager**

MORRISBURG, ONT.

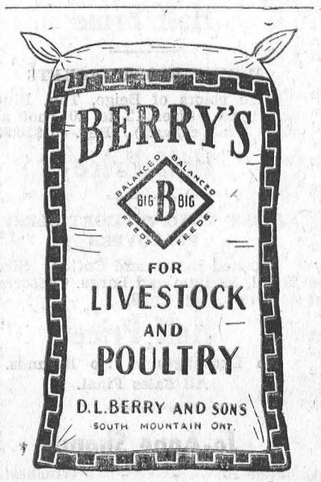

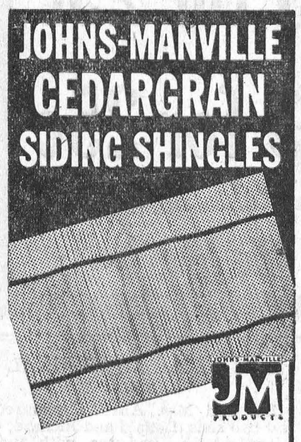

. . add permanent protection and beauty to your home

• For "beauty that never grows old", apply these modern, fireproof J-M Asbestos Cedargrains right over old side walls. They match the beauty of fine wood shingles . . . yet are fireproof . . . rotproof . . . cut maintenance to the minimum . . . cost no more than ordinary materials. Ask us for a free estimate on re-siding your home. CS-2

H. S. Lannin Ltd.

Successors to The M. F. Beach Company Ltd.

WINCHESTER, ONTARIO

HEADQUARTERS FOR JOHNS-MANVILLE BUILDING MATERIALS

Arthur A. Crawley & Co.

Chartered Accountants

OTTAWA - MONTREAL - BROCKVILLE - TORONTO
SUDBURY - NORTH BAY - SAULT STE. MARIE
Ottawa Address—119 Blackburn Bldg.

J. I. CASE

FARM IMPLEMENTS and REPAIR PARTS

We have more Tractors coming. Place an order now and insure Fall delivery.
Hay Cars, for Wood Track, Hay Forks and Pulleys are kept on hand.
Orders for Fall delivery of Barn and Stable Equipment should be given now.

C. R. SWERDFEGER

GENERAL SUPPLY Phone 545 MOREWOOD, ONT.

WE HAVE JUST INSTALLED A

Bean Wheel Aligner and Frame Straightener

—and—

WE ARE PREPARED TO SERVICE ALL MAKES OF CARS AND TRUCKS WITH EXPERIENCED AND COMPETENT MECHANICS

Give us a call and be assured of a Satisfactory Front End Job.

HAMILTON'S

GARAGE and AUTO PARTS

Telephone 488 - Chesterville, Ont.

OTTAWA EXHIBITION

18TH ....AUG.... 23RD
1947

MAGNIFICENT AGRICULTURAL, LIVESTOCK, AND INDUSTRIAL EXHIBITS

GOLDMAN'S WORLD-FAMOUS BAND
FREE - AFTERNOONS *and* EVENINGS

WORLD OF MIRTH MIDWAY

SUPERB GRANDSTAND PROGRAMMES
EVERY AFTERNOON AND EVENING!

DEMONSTRATIONS in EVERY BUILDING

THRILLING HORSE SHOWS *and*
LIVESTOCK JUDGING DAILY

26 SEPARATE EXHIBIT DEPARTMENTS
SIX DAYS OF SCINTILLATING PROGRAMMES

ATTENTION! ADVANCE SALE of TICKETS 3 for $1.00

$5000.00 IN PRIZES!

PRIZES INCLUDE DODGE, AND STUDEBAKER AUTOMOBILES, ELECTRIC STOVE, OIL HEATING PLANT, WASHING MACHINE, CHESTERFIELD SUITE, COMBINATION RADIO-GRAMOPHONE AND MANY OTHER VALUABLE ITEMS.

PHONE, WIRE, WRITE for your Tickets

ONLY ADVANCE SALE TICKET HOLDERS ELIGIBLE FOR PRIZE AWARDS
—TO BE ANNOUNCED SATURDAY, AUG. 23rd at 10.30 P.M.
TICKETS PURCHASED AT THE GATE NOT ELIGIBLE FOR PRIZES

EXHIBITION OFFICE, LANSDOWNE PARK, OTTAWA

E. A. BAND, President **H. H. McELROY, Manager and Secretary**

SPECIALS FOR
Friday-Saturday
Kelloggs Corn Flakes 3 for 25c
Quaker Puffed Wheat 3 for 25c
REYNOLD'S MEAT MARKET, Phone 85, Winchester

WE DELIVER GROCERIES



For Prompt, Efficient Grocery Service, give us a call. Our Stock is always Fresh.
McKERCHER BROS.
Telephone 86 -- Prompt Delivery

Keyes' CASH Store
WABASSO SALE
Coloured Border Pillow Slips $1.29 Pair
42 in. Hemstitched Pillow Cases $1.00 pr.
9-4 Sheeting - 75c Yd. 40" Pillow Cotton 45c Yard
Broadcloths 45c yard - Linine 49c Yard
Candy Sale
Assorted Varieties, Slightly Sticky
To Clear at 25c lb.
Woven Awning Duck - $1.98 Yard
Lawn Lounge Chairs - $3.75 each
Bauer Work Boots - $5.00 Pair
1 Only 5 Gal. Tin of White Paint $3.00
2 Only Marlin .22 Repeaters $35.95
Full Line of Paints - 79c quart
STORE CLOSED AT 5 P.M., DAILY, EXCEPT SATURDAY
J. H. KEYES
Telephone 16 - - Winchester, Ont.

SOCIAL AND PERSONAL

Mr. and Mrs. Alfred Lamoureux and two sons, Donald and Richard, of Detroit, Mich., had tea with their aunt, Mrs. Millie Lamoureux, and their cousins, Felix and Wilfred, of Cloverdale.

Engagement Announced.

The engagement is announced of Margaret Beth, youngest daughter of Mr. A. W. Churchill and the late Mrs. Churchill, of Winchester, to Allan, son of Mr. and Mrs. S. Millar, of Arnprior. The marriage will take place the latter part of August.

Engagement Announced.

Mr. and Mrs. Arthur Newbury, of Toyes Hill, wish to announce the engagement of their youngest daughter, Shirley Milldred, to James Dwayne, only son of Mr. and Mrs. Earl Johnson, of Toyes Hill. Marriage to take place in September.

Had 101st Birthday.

Native of Dunbar, Mrs. Malinda Ouderkirk, on Thursday last, celebrated her 101st birthday at the home of her daughter, Mrs. Margaret Noonan, Ogdensburg, with whom she resides. Part of her youth was spent in Nevada and later she and her husband, Aaron Ouderkirk, who died in 1923, lived for years at Madrid, N. Y. 4 of her 8 children are living, along with 10 grandchildren and 11 great-grandchildren.

Dundas Crop Conditions.

The crop report of the Ontario Department of Agriculture for Dundas County says that alsike clover is very much in evidence and heavy cuts of a mixture of it and timothy are being cured. Soft fields are hampering the drawing of capacity loads. Corn on the higher land is growing well. Spring grains are poor on the whole and much of them will not be of much use. Orchardists have had to spray often in order to save the crop from scab infestation.

When In Need of Quality Dairy Products
Consult Our Salesman who passes your door daily.
Pasteurized
MILK - - 14c Qt.; 8c Pt.
WHIPPING CREAM - 90c qt. Half Pint, 25c.
You and your children will love "TOPSY" CHOCOLATE HONEY DAIRY DRINK
Quart 15c. - - Half Pint 6c.
BUTTER - - ICE
Sale of Butter on Route
Henderson-Walker Dairy
For Quality Dairy Products
PHONE 99W - WINCHESTER

Morgan's
Men's & Boys' Shop
FEATURING MOSTLY BRANDED LINES
Just received a shipment of Sweat Shirts, long sleeves, at $2.25, and a shipment of Worsted Trousers in sizes 30 to 42.
Expected to arrive to-day are Sport Shirts, and Underwear in summer and fall weight. Travellers advise us to buy Fall Weight Underwear wherever we can, as they think it will be very scare.
I have also received my Zipper Overshoes for Fall, also Toe Rubbers and Heavy Plain-Overs. If you are going to need any of these you would be wise to buy when available.
We have a good quality Blue Chambray Work Shirt in stock at $2.15.
Have you tried our Happy Foot Health Sox, by McGregor. Customers who have tried one pair have bought several more.
E. A. MORGAN
Drug Store Block, Winchester, Ont.

LOCAL AND GENERAL

Engagement Announced.

Mrs. James Frederick Ault announces the engagement of her daughter, Frances Mary, to Daniel Edward Noonan, son of Mr. and Mrs. William F. Noonan, of Hamilton. The marriage will take place in September.

Engagement Announced.

Mr. and Mrs. Sherwood Coons announce the engagement of their daughter, Irene Muriel Ellen, to Mr. Joseph Charles Hindley, son of Mr. and Mrs. John Hindley, of Rockwood, Ont. Marriage to take place in August.

Changes Occupation.

Mr. Sheldon Robinson, who for the past several years was a member of the Crown Bakery Sales Staff, has accepted a position as salesman with the firm of Gamble & Robertson, and started his duties in that connection on Monday last.

Siamese Cucumber.

Engagement Announced.

Mr. and Mrs. Irvine Sheldrick, of Vernon, wish to announce the engagement of their youngest daughter, Hilda Annabelle, to Mr. John Robert Waudby, son of Mr. and Mrs. John Waudby, of Warickshire, Eng. Marriage to take place the latter part of August.

Underwent Operation.

Miss Doris Armstrong, daughter of Mr. and Mrs. F. G. Armstrong, is a patient in the Ottawa Civic Hospital, where she underwent an appendix operation last Friday morning. She is progressing favourably. Doris is a Public School teacher and has taught at Sulphide for the past two years.

Died On Saturday.

Mr. William Justin Cumming, well-known district farmer, passed away at his home, 4 miles north of Vernon, on Saturday last, in his 76th year. His wife was the former Alma R. Jeffrey. The funeral was held from the residence yesterday afternoon, with interment in South Gower Cemetery. A full obituary will be published later.

LET'S HAVE THE NEWS

Vacation season is here, and it brings a steady stream of visitors to the community, while scores of local residents are holidaying at other points from time to time. Every one of these visitors is a news item of interest to at least some of our readers and we are very anxious to receive these items. Send them in, or bring them in, phone them in, or if you live in the country, let your district correspondent know. We do not wish to miss these "comings and goings," but if someone doesn't tell us, how are we to know? May we count on your co-operation?

FOR MISS BEATRICE JOHNSTON

Mrs. Melvin Scott and Mrs. C. R. Robinson were joint hostesses at a nicely arranged shower, at the latter's home on Friday night, in honour of Miss Beatrice Johnston, who becomes the bride of Mr. George Elliott the latter part of August.

Miss Johnston, completely taken by surprise, was ushered into the living room by Mrs. M. Scott, who presented her with a corsage of pansies.

The bride-elect received a wall mirror, tri-light floor lamp and eight "corn flower" crystal water glasses, also gifts from Agnes Glassford Auxiliary and St. Paul's Choir of which she was a member during her stay in Winchester a few years ago, and several wedding gifts.

Miss Johnston thanked her friends for all their kindness and invited them to visit her in her new home in Winchester.

Mrs. Howard Fetterly presided at the piano for community singing, after which ice cream and cake were served.

CARD OF THANKS—Mr. Charles Kirkwood and Doris wish to express their sincere thanks and appreciation to the many neighbours of Toyes Hill and friends of other districts, who assisted in any way to take off their crop of hay on Saturday last. 13c.

Jo-Anne Shoppe
1/2 PRICE SALE
WOMEN'S FLOWERED & PLAIN, CREPE AND JERSEY DRESSES
Sizes 16½ to 24½. Reg. to $13.95, all reduced to
Half Price
MISSES' SPORT JACKETS
Plain colors of Beige, Tan, Blue, and Rose. Sizes 12 to 20 (not all sizes in all colours). Reg. to $10.95,
Half Price
MISSES' LONG & SHORT SLEEVE PULLOVERS
Brushed Rayon and Cotton. Sizes Small, Medium and Large. Assorted colours. Reg. $1.98,
Half Price
No Exchanges. No Refunds. All Sales Final.
Jo-Anne Shoppe
Phone 10 - - Winchester

SOCIAL AND PERSONAL

Mr. J. E. York, of Ottawa, was a recent caller at the home of Mr. and Mrs. W. Spong.

* * * *

Mr. Burns Fraser, of Toronto, is spending a few days with his brother, Mr. Colin Fraser.

* * * *

Miss Aleitha Coons returned home on Thursday last after spending the past few weeks in Toronto.

* * * *

Miss Freda Christie, of Toronto, is spending a few days with Mrs. W. Spong and family, Mountain.

* * * *

Dr. and Mrs. H. S. Gross and family have returned home, after spending a month's holiday in Western Canada.

* * * *

Misses Jean Miller and Aleitha Coons were guests of Mr. and Mrs. A. Cinnamon, of Cloverdale, on Sunday.

* * * *

Mrs. Wilson Levere, of Brinston, underwent an operation on Monday, Aug. 4th, in the Brockville General Hospital.

* * * *

Mr. and Mrs. Geo. Brown and Mrs. Ella Madden, of Auburn, N. Y., were recent guests of Mr. and Mrs. Roy Madden.

* * * *

Miss Marlene Simser, of Ottawa, is spending a couple of weeks with her cousin, Miss Doris Simser, of Hallville.

* * * *

Mrs. C. D. Empey, of Camden, N. J., returned home on Friday, after visiting at the home of Miss Mary A. Empey.

* * * *

Mr. and Mrs. F. Erle Helmer arrived home Sunday evening after spending a week's holidays at Plattsburg, N. Y.

* * * *

Mr. and Mrs. Harold B. McLean and son, John, of Ottawa, spent Tuesday afternoon with Mr. and Mrs. Sterling Coons.

* * * *

Mr. and Mrs. Wesley Dalglish and daughter, Iona, of Hamilton, were recent guests at the home of Mr. and Mrs. Frank Hanes and family.

* * * *

Miss Joan Allison, of Morewood, and Claire McLean, of Manotick, spent a few of their holidays with their grandmother, Mrs. Allison.

* * * *

Miss Jean Smyth, of Rowena, and Miss Lois Coons and Master Ronnie Coons, of Toyes Hill, spent Monday with Mr. and Mrs. Sterling Coons.

* * * *

Miss Marie Carnay and Mr. Sparling R. Dukelow were recent guests of the latter's brother, Mr. Arnold Dukelow, Mrs. Dukelow and Michael.

* * * *

Mrs. Margaret McQuaig and daughters, Lois and Gladys, of Ottawa, were guests of Mr. and Mrs. S. Coons and family for a couple of days.

* * * *

Mr. and Mrs. H. E. Allison, of Smiths Falls, were the guests of Mrs. A. B. Allison on Monday, August 4th, and Mrs. Allison remained for the rest of the week.

* * * *

Dr. G. I. Christie and Mrs. Christie, and daughter Margaret, and granddaughter, Mary Ann Harrn, visited Mr. E. J. Christie and Fred during the past week.

* * * *

Miss Doris Simser has returned from the United States where she spent the past month visiting with friends at Rome, Harrisville, Earlville, Gouverneur, New Berlin, Richville, Potsdam and Pine Lodge.

* * * *

Mr. and Mrs. Donald Roughton and twin daughters, of Kingston, were week-end guests of Mrs. Jas. H. Ross. Mrs. Ross returned home with them on Monday to spend a few days.

* * * *

Mr. George Stoodley presented this office with a double cucumber a few days ago, which is considered an oddity. The cucs. were fully grown and were connected up the centre for their entire length, siamese twins, so to speak.

Are you an insincere person? It is claimed that insincere people have no friends because when they are prosperous they do not know anybody, and when they are broke, nobody knows them.

BARKLEY'S HAIRSTYLING



As I intend closing my Business in Winchester in September, while my supplies last I am clearing all Permanents from $6.50 to $15.00 at $5.00, and $5.50 ones at $3.50 (Finger Wave extra). Please make your appointments early.
Mrs. W. C. Barkley,
Phone 142, Winchester.

MacPherson & Summers
SPECIALS
SATURDAY ONLY
Fig Bars 33c lb.
COLD STORAGE - Phone 253
EAST END MARKET Phone 80

Quality that Satisfies
"SALADA"
TEA & COFFEE

Let us "Fill'er up" with TEXACO FIRE-CHIEF GASOLINE
FOR A REAL DRIVING THRILL



A tankful of Texaco Fire-Chief gasoline will give you many smooth and effortless miles of care-free driving. There is no finer gasoline at the price. Come in . . . fill up your tank with Texaco Fire-Chief today and enjoy new motoring economy . . . new driving pleasure.
YOU CAN DEPEND ON SERVICE AT
MELVIN MOTORS
Sole Agents for General Motors Products and Northern Electric Appliances.
Winchester, Ontario.
GARAGE PHONE 113. SERVICE STATION PHONE 115.

Woods' Hardware
PHONE 109W. Winchester, Ont.
IF YOUR ROOF LEAKS
SEE OUR STOCK OF ROLLED ROOFING, FIBREGUM, ROOFING CEMENT, LEAD HEADED NAILS FOR STEEL ROOFING, NAILS FOR FELT ROOFING, ETC.
IN STOCK
Extension Ladders, Steel Tray and Wooden Wheelbarrows, Tractor Funnels, Tractor Seat Cushions, Hay Fork Rope, Trip Rope, Pitch Forks, Galvanized Hog Troughs, Water Fountains, 2½-gal. Sprayers, Copper Hand Sprayers, Livestock and Barn Spray, Weed Spray, Cistern Pumps, Hand Pumps, Pressure Pumps and Tanks, Rolled Back Sink, Marlin .22 Repeater Rifle, 16-gauge Shot Gun, Radios, Electric Razors, Clocks, Electric Kettles, Mirrors, Victor Canning Machines, Cans, Galvanized & Copper Wash Boilers, Used Coal and Wood Range, Oil Space Heaters, Oil Cook Stove, Farm Fence, Gates, Steel Posts, 1-3 H.P. Motor, and General Hardware.
Your Valued Patronage Solicited.

For the Finest and Best in
Home Furnishings
Consult Us!
J. L. Dixon & Son
Furniture Dealer - Funeral Director - Ambulance Service
TELEPHONE 13 - - WINCHESTER, ONT.