Wed., Oct. 5, 1988

WINCHESTER PRESS

BLUE RIBBON AWARD 1988

Editorial

Playing both sides

Pope John Paul issued a document last week reaffirming the Catholic Church's ban on female priests.

The 120-page document, which will provide the theoretical framework for decisions during the rest of John Paul's papacy, also condemns discrimination.

The two points are incompatible.

Women are banned from the priesthood because the Pope says women fulfill their vocation through motherhood, through actual child-rearing or spiritual motherhood in the case of nuns.

Millions of women are happy to remain at home to raise children and look after their family. But many are not fulfilled simply by giving birth — they seek more from life. These women enjoy their families but also need the challenge and stimulus of a career.

Others are forced to work because of necessity. And then there are women who have no desire to have children, finding other pursuits more rewarding.

These women are not any less Christian or caring. The Pope does not have the right to claim to know what makes a woman's life happy and fulfilled.

According to John Paul, the very difference between femininity and masculinity means women should not be priests. He says Christ only chose men to be his Apostles and to consecrate the eucharist. But who does he think cooked and served the Last Supper? More than likely it was women whom the Apostles ignored and chose not to mention in the gospel. In case John Paul doesn't realize it, Christ lived 2,000 years ago. Times were definitely different.

Women were considered chattel, similar to livestock or property. But Christ had an open and caring attitude to women, way ahead of his day.

The Catholic Church is steeped in tradition but it is facing a crisis. Young people are not joining the church as their parents once did. The number of priests is shrinking rapidly. If the church does not change with the times it suffers a decline, eventually becoming extinct.





Letters

More response to Day Dreaming column

The Editor:

In answer to the letter from one Ab Carr (possibly Abigail), someone who, so far as I am aware, I have never met. His letter in defence of Mr. Day admits the writer was not present and in consequence must be ignorant of what actually transpired. Furthermore, the writer has ignored the fact that Mountain councillors along with most councillors in Ontario have received a considerable amount of factual information upon the issue of official bilingualism in Canada. I suggest that any reluctance on their part to discuss the matter with a reporter at this stage is very understandable and justified by the report issued by him with his references to bigots, etc. Good reporting I understand, should be founded on facts not the promotion of biased opinions.

Why Ab (Abigail) (Abner) finds it necessary to defend one who expects to make a living by use of the pen opens questions I have no intention of asking.

At no time have I opposed the presence of the French language or culture. What I have opposed is the use of tax money from English speaking Canadians to create a need for the use of the French language. The large sums of money spent for organizations like Parents for French, while ignoring the fact that many of these English children coerced into a French only programme, are deprived of a proper education in the use of the English language — ask any university or college professor about student illiteracy. The French board of education in Quebec would not touch English immersion under any circumstance. They understand what it means.

Mr. Day's attitude and impatience with council indicates a failure to recognize that a reporter is the servant of the people and, as such, will inevitably spend a great deal of time just waiting around. My experience with the news gatherers has not enhanced my respect for the general run of practitioners. Mr. Day's inclusion of derogatory opinions removed him from the ones I respect. This is my opinion, I am not a reporter so my letters now and before were expressions of my opinions as I supposed readers would know. Carr's attack on me makes it clear that something other than my references to Mr. Day's report touched a tender nerve. Is it possible that the truth about official bilingualism has begun to penetrate?

E.G. Drake
Mountain, Ont.

Grateful mom

The Editor:

Last week I spent a few days in the friendly town of Winchester, visiting my handicapped daughter, Linda, and I was greatly impressed by the friendliness and warmth of the people towards Linda. I want to thank you all. It was great to visit a small town with such a big heart. God bless you all.

From a very grateful mother,
Georgina Brown

Seventh Column



by Joe Rowan

The Summer Olympics ended in a blaze of glory leaving Ottawa Citizen sports columnist **Earl McRae** mired, up to his chin, in ridicule and shame by fair-minded Canadians across the land. Ironically we have, on occasion, complimented the sports scribe for his in-depth study and often wise assessment of controversial issues ... **but not this time.** However, despite shoddy writing, that would have been tossed disdainfully down the garbage chute by an alert editor, there is a faint glint of light behind that dark cloud of irresponsible diatribe. Let us thank our lucky stars Earl McRae chose to scribble rather than a career as a law-enforcement officer. Imagine the carnage on our highways if he wore a "badge" on his chest, instead of a pen in his pocket ... **you're guilty — you're dead!**

For the past two weeks track and field athletes have been blazing across television screens with 'Gold' always their ultimate goals. We'd like to write that we were once a talented athlete speeding to victory on tracks, and gliding gracefully over 'high jump' and 'pole vault' bars at all sports events throughout the valley of the Ottawa. Unfortunately we can't ... yet ... still too many oldtimers around who know better. We can, however, relate proudly of having competed against the best — supurb young athletes robbed of the opportunity to compete at Olympic levels by the ravages of war. Not only robbed of possible Olympic glory, but for many, of life itself. A photo on our desk this morning brings clearly into focus the grim reality of that memorable era. Actually it's a combination of three photos ... the architecturally-beautiful entrance to a huge cemetery in a far-away land, and granite slabs marking the last resting places of two gallant brothers: **Nairn and Kendon Boyd,** both graduates of Winchester High School. Within a span of 24 hours the only sons of Mr. and Mrs. Spurgeon Boyd, Vernon, paid with their lives for the freedom we now enjoy. **Nairn, July 8, 1944, age 26 — Kendon, July 9, 1944, age 21.** Both might well have been winners of 'Gold' in the 1941 Olympics, "Cancelled Due To War". Yes, in those days we did compete and now at the sound of a 'starting gun' we always remember Nairn ... who started quicker, ran faster, finished sooner, and won the respect and admiration of all who knew him.

Marc J. Charlebois, co-founder and publisher of the now-defunct Ottawa Herald has assumed his new post as president and columnist of the **Sunday Sun.** Usually, we think, his assessments of current issues appear to have involved in-depth study and careful evaluation resulting in wise and sensitive viewpoints. Sorry Marc ... not this time! Your suggestion that authorities should have ignored the 'bleeding hearts' and turned a blind eye to the annual drunken brawl disguised as university football is, from this corner's point of view, unworthy of your status as a community builder. Are you telling your readers, Marc, that footballs, baseballs, pucks and other game equipment are only secondary to booze at sports events? Sounds that way to us. Allow us a few quotes from your popular widely-read corner. *"This year's game will be played under conditions that will take away the very life of the contest" — "The bleeding hearts of our fair community have rendered 'Panda' comatose" — "The kids are getting it in the neck. What's wrong with a good time during university days?"* Please Marc, as your Ottawa Citizen contemporary Earl would say ... give us a break! The thinking here is simply this - a very small percentage of the vast crowd of university students attending the game are guilty of drunkenness, rowdyism or wanton destruction. Barring them from admission to the grounds sounds like sound reasoning. The end result may prove to be an exciting competitive sport enjoyed by students endowed with a fair share of wisdom and common sense.

Bartering has always been a way of life, but 'timing' is the real factor that measures the ultimate result. The ancient *"you scratch my back and I'll scratch yours"* routine can reap amazing dividends if 'timing' is carefully considered... and right now, you better believe it, is the 'time' ... **election time** ... at not one, but two levels of government ... municipal and federal. Yep, dear readers, **politicians** are all **'listening'** now, and an Osgoode ratepayer has requested use of this column as a means of releasing the bartering price of that all-important 'X'. Guess it might be safe to say two 'Xs' are up for grabs since the issues concern more than one level of government. Here's the deal! An 'X' on the proper line in exchange for the end of Regional Government (Ottawa-Carleton) as it now stands. A traffic light at the intersection of Highway 31 and Regional Road 5. A flashing caution light at the intersection of Highway 31 and Regional Road 4 and an end to intolerable confusion at Main Street in Osgoode Village. Understand the voter is willing to negotiate, and perhaps settle for three of the proposed four demands.

This week in . . .

1928

SANTA BARBARA, CA — The tail of a tear in a pair of royal trousers that held up a dinner dance temporarily, is going the rounds among those who have entertained Prince George of England during the visit of his warship to this port.

A snag on a rustic bench ruined the royal nether garments during a dance given for the Prince and other officers of H.M.S. Durban.

Dancing was stopped and a hurry-up call for needle and thread was sent out while brother officers escorted Prince George to an ante-room. In a few moments the garment was thrust through the door for a maid to mend. The Prince resumed his interrupted dancing program somewhat later.

1938

The Township of Edwardsburgh yesterday voted in favor of the sale of beer and wine in that municipality by a substantial majority. The result was as follows: Wet.....826 Dry.....739.

The result was a definite reversal for the temperance forces over the 1935 vote on the question, when 804 voted against the sale and 521 favored it.

During recent weeks there was keen activity shown by workers on both sides and as the result was expected to be close, those who were familiar with the attitude of the people throughout the municipality, differed in their opinions as to the outcome.

1948

About 1,000 people attended the Winchester Legion's "Fun For You" Show, held in the local arena on Friday and Saturday of last week, under the direction of Miss Tess Burke, and as a result over $300 was realized towards the Legion's Memorial Hall Fund.

While the show was by no means the best ever presented here, it was exceptionally good, considering the length of time taken by the director in preparing it, less than two weeks.

The program consisted of a mock radio broadcast, with local talent imitating several radio stars. The announcer was Mr. W. A. Rowat, as Harry Von Zell.

1958

Conscious of the potential for industry attraction in their locality, businessmen of Williamsburg Township met recently at Locketon Lodge Hotel to discuss plans for the formation of a Williamsburg Chamber of Commerce.

Williamsburg Township, situated in the heart of the Seaway Valley, is apparently earmarked for industrial expansion, particularly along the St. Lawrence River, and businessmen, conscious of the potential growth in their township, are anxious to prepare for such an era. By forming a Chamber they believe that a collective promotion of the township is possible.

1968

Sunday movies will be shown in Winchester. By a vote of three to two, Municipal Council Monday night paved the way for the passing of a bylaw which will permit theatre owner Arthur Knapp to show motion pictures at The Winchester Theatre on Sunday afternoons.

Recent legislation in the province gives the municipality the right to pass or turn down such a request. In a letter to council, Knapp pointed out that he would appreciate council's co-operation in the matter. He said that it was his intention to show good family movies, particularly in the cooler months.

Ponder harvest festival

by Gordon Smyth

It is well for us to ponder the significance of this weekend's harvest festival. Our century has become so mechanized that we are in grave danger of overlooking the processes of nature. The universe is really less a machine than an evolving organism.

A particular verse of scripture floated in my subconscious mind as summer turned to fall. These words of Jesus stimulated conscious thoughts: "Unless a grain of wheat falls into the earth and dies, it remains alone; but if it dies, it bears much fruit"(John 12:24).

May I share my thoughts with you? Perhaps you are as aware as I am that Jesus was hinting at his approaching death when he uttered those famous words. They have broad implications. They suggest certain laws of the spiritual life that are explicit in the transformation of seed-time to harvest.

First, consider a bare kernel. Every horticulturalist realizes the importance of securing good seed. Biologists know that heredity exerts a considerable influence on our potentiality. The endeavor to produce a better world must come to wise and kindly grips without physical, intellectual, moral and spiritual inequalities.

In the second place, some people are so impressed by the importance of the individual that they refuse to go further. They argue that the only way to change society is to change individuals. But the fertility of seed depends, in no small measure, on the soil's fertility. Poor seed often flourishes when planted in good ground. The personal Gospel and the social Gospel must go hand in hand.

Thirdly, no matter how choice the soil, no growth can be anticipated unless seed is buried in it. "The practical test of a religion, always and everywhere", Dr. Arnold Toynbee pointed out, "is its success or failure in helping human souls to respond to the challenges of suffering and sin. In the chapter of the world's history on which we are now entering, it looks as if the continuing progress of technology was going to make our sufferings more acute than ever before, and our sins more devastating in their practical consequences."

What is our reaction? Some folk are giving up the moral struggle. Some are falling prey to those who have again changed the clock of their doctrine as they preach the imminent return of Christ. Some are living off in communes. But the harvest is never reaped in solitude. The Lord's Prayer has not been rescinded. Our spirits do not develop in lonely virtue. We live by dying.

Finally, in the process of natural growth, there is one influence that determines all the others. The integrity of our lives depends on the soil of an ideal environment that we also create. But, in the last analysis, God gives the increase. Just as the point comes where the farmer trusts the elements, so you and I must learn to rest on the promises of God.

He who spoke the words of our text knew God best of all. And Jesus put his knowledge to the test. Because of him we may be assured that God never wearies of mankind. Because of him we may be assured of a harvest-home in heaven.

OPINIONS

The Press welcomes letters on subjects of interest to the community. Letters must be signed and include the writer's telephone number. Letters may be edited for length, grammar and libellous statements.

WINCHESTER PRESS

Published by 2woMor Publications Inc.
545 St. Lawrence St., Box 399, Winchester, Ontario K0C 2K0

John Morris, President/Managing Editor
Robin Morris, Vice-President
Janet LaPierre, Production Manager
Karen Holmes, Advertising Manager
Allen Van Bridger, Sports Editor
Connie Hart, Office Manager

The Winchester Press was established in 1888 and is published Wednesdays at Winchester, Ontario.

Subscription Rates: $20 per year anywhere in Canada; $50 per year outside Canada.

Member of Canadian Community Newspapers Association and Ontario Community Newspapers Association.

Farm Update

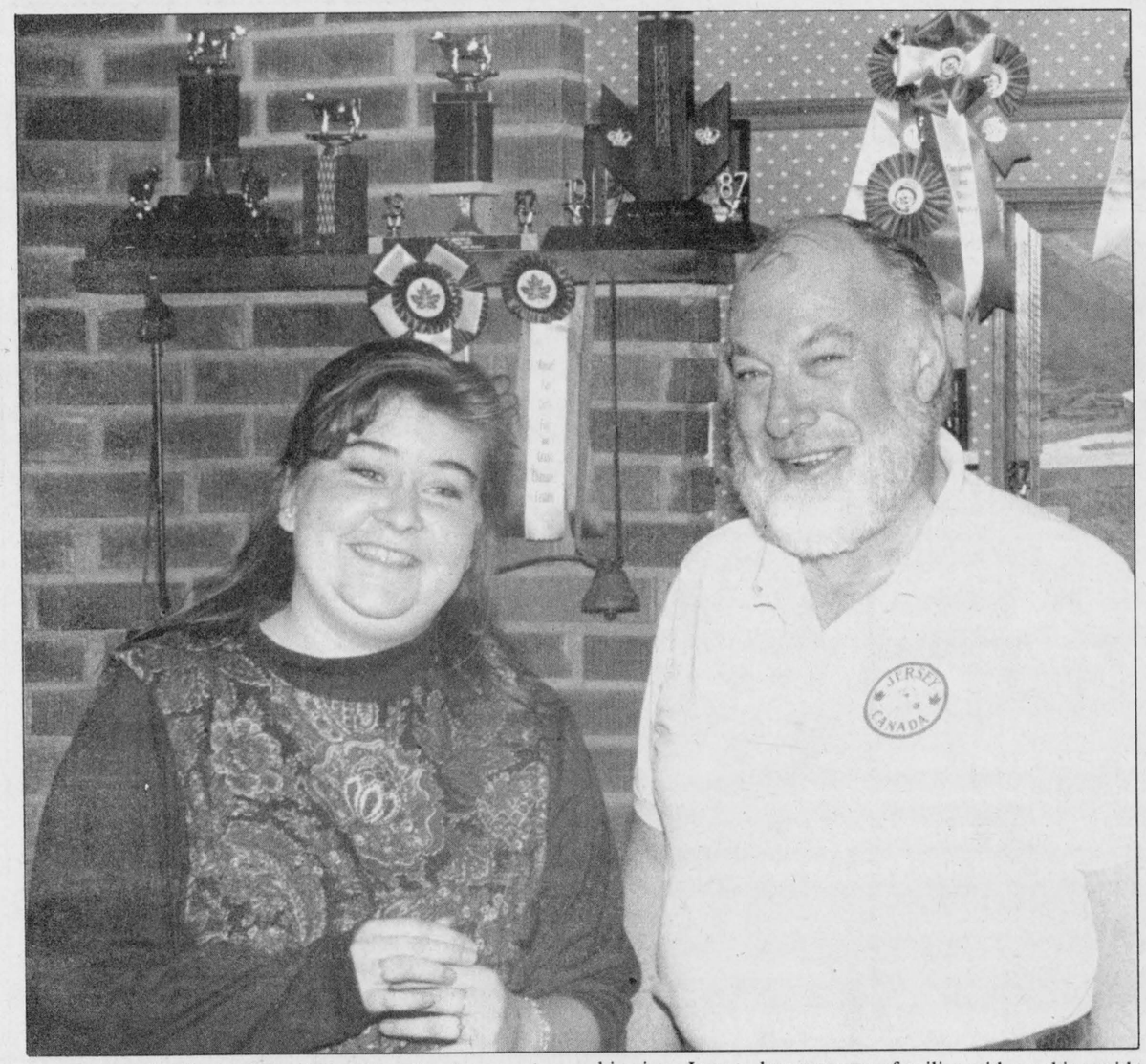

Ines Castaneda, 19, stands beside her Canadian farm teacher, Ron Sharp of Marionville with a number of his Jersey awards in the background. Castaneda has been visiting from Colombia since June to become more familiar with working with Jerseys and showing the animals in competition.
Press Photo—Day

Visit to Russell County enhances showmanship abilities of Colombian

MARIONVILLE — Despite being a self-proclaimed shy 19- year-old Colombian, Ines Castaneda has much to say.

"When she first got here she was afraid to use her English. Now it has maybe gone too far," joked Ron Sharp, describing how the quiet-natured visitor to our country has opened up since she first arrived in June.

Sharp, second vice-president of Jersey Canada, was told by his dairy association before June that someone was coming to this area from Colombia and he would be responsible for putting her up for a few days.

As it turned out, Ines ended up stretching the proposed two or three days into a few months, much to the delight of Ron and his wife Myrtle.

Ines decided to come to Canada following her father's suggestion that the trip would be a valuable experience — a chance to become more proficient in English (she now speaks the language quite well) and to educate herself about another country's approach to farming and showing Jerseys and Holsteins.

"She's an incredible help in the shows," said Sharp, who estimates he has amassed more than 100 grand champion titles since entering his first competition in 1953.

"It didn't take long to realize she was a good show person. I don't know what I'll do without her. She came up here with a good grounding. She knew what it was all about."

Blushing slightly from the praise Ines, who has shown Sharp's Jerseys in more than 20 competitions during her stay, returns the compliment, saying she has learned many valuable aspects of raising and showing cows while working at Sharp's farm, located just north of Marionville on Boundary Road.

"Ron really loves Jerseys," she said. "He really knows a lot. He's the kind of person who treats his animals well."

Ines is quick to add she is also quite fond of farm animals such as Jerseys, which she hopes to care for when she completes her five-year veterinarian course at a university in Colombia. She will be entering her second year of the course in January.

However, she admits it will take hard work to make it as a veterinarian in her country.

"In Colombia, there are lots of vets and you have to be good," she said. "I know if I'm good, I will have a good job."

Right now, Ines is getting hands-on training with farm animals. She has spent all her life in a farming environment. Her parents own about 50 hectares of land in Colombia with 110 Jerseys and Holsteins, and cash crops like snow peas and strawberries.

Back home, she even has her own business, raising 500 rabbits.

Assessing our area farm industry, Ines said farmers here have "really, really good animals. They work at getting good production."

Commenting on the farming community, Ines pointed out she was always running into the same people during the different Jersey shows.

Ines said she noticed some exhibitors were jealous of their competitors, but added they also were helpful to her. "They were always showing me how to do things."

The culture differences of Ines' country had many farmers dwelling on a common negative association with Colombia.

"People know about the drugs (in Colombia). They always ask about drugs," said Ines. "Colombia is really a nice country. People are very friendly. It is a shame that people here only know about drugs in Colombia and the coffee."

Ines said agriculture is still a very small industry in Colombia. The often-fluctuating milk quota makes it difficult for farmers in her country to rely solely on Jerseys for their livelihood.

"If you combine a lot of things in farms in Colombia, it is good," she said.

Ines has spent some of her time away from the farm visiting cities in Canada including the capital.

"It is really big with many types of people," she said. "There is a mixture of people here, all kinds of people. You don't see that in Colombia."

There are also some different approaches to everyday life that took some adjustment for Ines.

The way we drive, for instance. "People are very organized here. We don't have speed limits where I live. I have been driving here a lot and I have to be careful. I'm not used to putting on my seatbelt or following a speed limit."

Ines has settled in so well here, she even found herself cheering for the Canadians at the Olympics in Seoul.

Looking ahead to her return to Colombia in November, Ines said it will be hard to leave Canada and especially her "temporary" family.

"It is going to be sad to go away. I don't know when I can come back. I really like this country," she said.

Summing up the experience of having Ines live on and work at his farm, Sharp offers the following advice to any breeder who is given the opportunity to welcome a young person from another country with an interest in farming.

"They shouldn't blow it," he said, adding he was probably the biggest benefactor of Ines' trip to Canada.

Metcalfe hosts 4-H Achievement Day

METCALFE — The 4-H Club had strong representation at this year's Metcalfe Fair, with the big draws being the dairy and cattle shows in the community centre on Saturday.

Friday was 4-H Achievement Day when 4-Hers presented their year's projects at venues throughout the fair. There was also a 4-H sheep show and championship horse show.

The championship dairy show was held in one end of the arena Saturday while the championship beef show took place at the other end.

David Eastman of the West Carleton club walked away with most of the ribbons in the dairy show, taking champion dairy showperson, champion Holstein heifer, and champion dairy heifer.

Stacie Baird showed the reserve champion Holstein heifer and reserve champion dairy heifer. Nancy Gibson of Stittsville was reserve champion showperson.

There were participants at the show from six different 4-H clubs. The Vernon club finished first for best group of three dairy heifers and West Carleton finished first in the tie-up competition.

Other winners included: Tanya Salvi of Metcalfe for junior dairy showmanship, David Eastman of West Carleton for senior dairy showmanship, Stacie Baird of Carp for intermediate Holstein heifers, David Eastman for junior Holstein heifers, Janet Wilson of West Carleton for conformation, Karen McNaughton of Vernon for Ayrshire heifers and Jason Hyland of West Rideau for Jersey heifers.

In the beef show, Steve Hill of Metcalfe was awarded grand champion showperson, with Trevor Jones of Stittsville as reserve champ.

Jenny Van't Slot of Carp showed the champion beef heifer, an Angus, and Ian Badham of West Carleton was reserve with his Simmental.

East Rideau was first for the best three group of steers, Carp was first for best group of three beef heifers. Both West Carleton and Stittsville picked up two firsts.

Other winners were: Ian Bedham, first in junior Simmental heifers, Jennifer Higginson of West Carleton, first with her Limousin. In other beef breeds: junior, Jenny Van't Slot first with her Angus; senior, Kathy Kenny of Stittsville with her Angus first in beef steers; Trevor Jones of Stittsville first for junior beef showmanship and Steve Hill of Metcalfe, first for senior beef showmanship. Jim Kenny won for top beef steer among the Russell clubs.



David Eastman of the West Carleton 4-H Club, jokes with Carleton Dairy Princess Janet Zandbelt, as he accepts the ribbon for champion Holstein heifer at the 4-H championship dairy show at the Metcalfe Fair on Saturday. Eastman also picked up the Carleton Challenge Trophy for champion dairy showperson. Press Photo—O'Connor

Meatheads meet

by Monica Sluiskes

WINCHESTER SPRINGS — The Winchester Springs "Meatheads 4-H" club commenced on Mon., Sept. 19 at the home of Bertha Davidson.

The club has two leaders Bertha Davidson and Marjorie Thom and six members.

Officers for this club are: Stephanie Van Gilst, president; Martha Link, vice-president; Margaret Link, secretary; David Van Gilst, treasurer; Monica Sluiskes, press reporter; Martha Link, youth leader.

The meetings will discuss different aspects of red meat. There are six meetings in all including a visit to a butcher shop.

Carman Refinishers
Upholstering
Stripping, Repairs, Free Estimates, Furniture For Sale
Iroquois 652-2011

NO BONES ABOUT IT!
OUR QUALITY IS THE HIGHEST!
OUR SERVICE IS THE BEST!
OUR PRICES ARE COMPETITIVE!
OUR CREATIVITY IS UNSURPASSED!
OUR EXPERIENCE IS UNEQUALED!
OUR CONCERN IS YOUR SATISFACTION!
print ability inc.
R.R. #3 Russell 445-3211

J. Rodger Burnside
is pleased to announce
formation of a corporation operating as
RODGER BURNSIDE & ASSOCIATES LTD.
to ensure continuity of service for:
Income Tax Returns
Accounting and Bookkeeping
Financial and Tax Planning
Guaranteed Investments
and Mutual Funds
1738 Old Prescott Road
P.O. Box 130, Greely,
Ont., K0A 1Z0
Phone 821-2263
688 St. Lawrence St.
P.O. Box 728,
Winchester, Ont.,
K0C 2K0
Phone 774-2178

Advertising helps plan your budget.

WaterFurnace
HEAT FROM THE EARTH

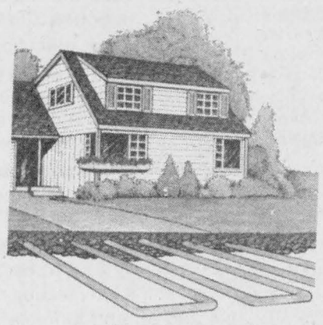

Ground Source Heat Pumps
TRAINED PERSONNEL TO SERVICE WHAT WE SELL
EnerMark The Electricity People LOAN PLAN
FINANCED BY THE ROYAL BANK
At interest rates below prime.
ARTHUR THOM ELECTRIC LTD.
Heating and Air Conditioning
535-2720 Williamsburg

RENT IT!
RENT-A-BOBCAT EXCAVATOR
THEY'RE BUILT TO HANDLE THE BIG JOB!
McIntosh EQUIPMENT LIMITED
3436 Rideau Road
Ottawa K1G 3N4
822-2252
MELROE COMPANY

VALMETAL
FEEDING SYSTEMS
We now stock all parts for Patz silo unloaders.
PLANTE FARM EQUIPMENT
Brinston 652-2009
Silo Unloader

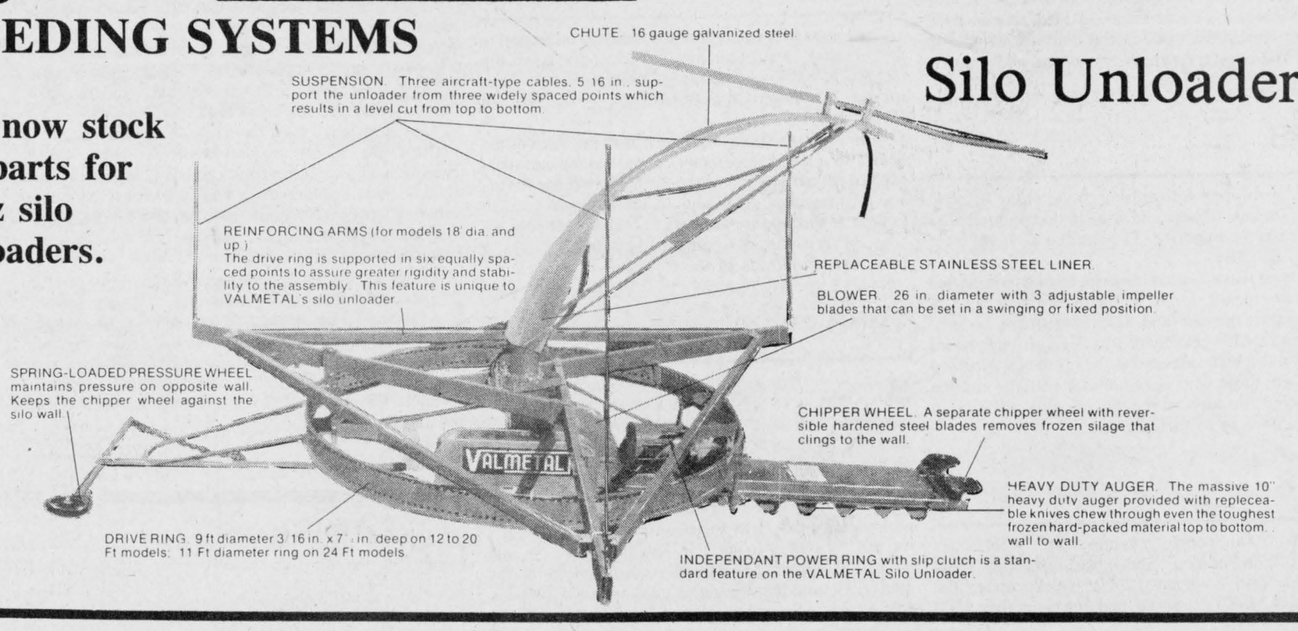

Sandy Crest wins Holstein banners

METCALFE — Sandy Crest Holsteins carried home ribbons and trophies Friday night after taking three firsts, including breeders herd, premier exhibitor, breeder and reserve grand champion at the Carleton County Black and White Show at the Metcalfe Fair.

Judge Hugh Fawcett rated overall competition as excellent, but added, the grand champion was an easy choice.

Four-year-old Five Oaks Matt Champagne owned by R.J. and Dwain Baird of RR1, Carp, exhibited the most dairy characteristics and that was enough to make it grand champion over the 115 other animals in the show.

Sandy Crest's Glensprings Ina Jonathon finished second in the four-year-old class and was reserve grand champ.

Lenmyr Majesty Princess owned by Ferme Gillette took best udder with R.J. and Dwaine Baird's Five Oak's Matt Champagne in second. Both farms also took two firsts in other classes.

But the ribbons were well spread out among the 21 exhibitors. Other winners included:

Krista Quinn of Quinndale Holsteins, first in boys and girls below 11 years to exhibit a non 4-H calf. Keith Campbell of Fenview Farms, second.

R&D Beamish and G. Kettles, first in junior heifer calf class, born Sept. 1, 1987 to Feb. 28, 1988 with Clarmell STRBK Pro Jets. Christopher Clarke's Appleridge Midnight Tabatha, second.

R.J. and Dwain Baird's Appleridge Star Delight first in junior yearling heifer class. Christopher Clarkes' Five Oak's Warden Giggles, second.

Riverdown Holsteins' River down Turbo Flicker first in senior yearling heifer class. Sandy Crest Holsteins' Sandy Crest Frostbite, second.

Sandy Crest Holsteins' Sandy Crest Termite first in two-year- old class. Breezehill Holsteins' Els Rock Banker Patsy, second.



Dwain Baird accepts the grand champion ribbon from Carleton Dairy Princess Janet Zandbelt at the Carleton County Black and White Show at the Metcalfe Fair on Friday night. The cow of R.J. and Dwain Baird, Five Oaks Matt Champagne, also came first in the four-year-old class and second in the best udder class. Press Photo—O'Connor

Sandy Crest Holsteins' Sandy Crest Mousetrap first in three-year-old class. Riverdown Holsteins' Riverdown Mark A Tabby, second.

R.J. and Dwain Baird's Five Oaks Matt Champagne first in four-year-old class. Sandy Crest Holsteins' Glensprings Ina Jonathon, second.

Ferme Gillette Inc.'s Lenmyr Majesty Princess first in five- year-old class. Sandy Crest Holsteins' Sandy Crest Annalou, second.

Ferme Gillette Inc.'s Elmcroft Senator Bridget first in mature cow class. Sandy Crest Holsteins' Montmaple Christina, second.

Simmentals make debut at beef show



The supreme champion beef bull, a Hereford owned by the farm of Mary L. Blackburn, is presented a banner by Brent Palsson, 13, next to judge David Hasson, at the Metcalfe Fair beef show on Sunday. Press Photo—O'Connor

Metcalfe — The Beef Show at Metcalfe Fair was expanded this year to include the Simmental breed, showing alongside the traditional Angus and Hereford.

Mary L. Blackburn from M.L.B. Farms took the banner for supreme champion beef bull, as well as grand champion Hereford bull. Keenan Bros. took reserve grand champ.

In Hereford females, Pryceview Farms came out as grand champion with Keenan Bros. again in the reserve champ position.

The Manotick Acres farm of Ed Finlay swept-up in the Angus classes, taking grand champion and reserve grand champion bull as well as grand champion and reserve grand female.

In the new Simmental classes, Rocklane Simmentals of Reynold and Patricia Scharf in Kanata captured the grand champion bull title while Four Island Farms took reserve grand.

Maplestone Farms took the banner for grand champion and reserve grand champion Simmental female.

Twenty-one steers entered the commercial steer classes, 11 light and 10 heavies.

Rob Faubert of Metcalfe took first in the lightweights and Chris Giles was first in the heavy classes. Faubert also won grand champion honors with Jim Kenny as reserve grand champion.

CO-OP®

Win a
trip for two
to
ACAPULCO
— 7 days —

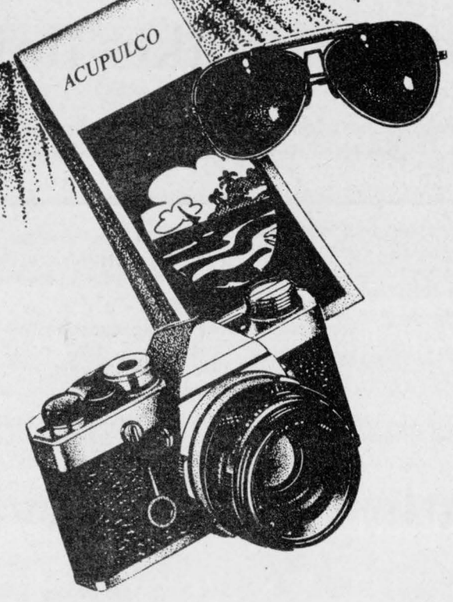

Receive one draw ticket with the purchase of any of the following:

$25 from IGA
$20 from variety store
$25 of hardware from the department
$20 from garage
$15 from gas bar
$150 of petroleum products delivered
$40 of feed picked up at mill
$300 of feed delivered
$1,000 of fertilizer

Draw tickets will be distributed between Nov. 1, 1988 and Feb. 17, 1989 to 5pm

GRAND PRIZE
win a trip for two to Acapulco
March 3rd to March 10th, 1989
and stay at the luxurious
Hyatt Regency Hotel

To qualify for the draw:
Entrants should be members of La Cooperative Agricole D'Embrun Ltee.

Draw will be held at
Annual Meeting
to be held at
Embrun Recreation Centre
Feb. 17, 1989
8:00pm

It is **not** necessary for the member to be present at the annual meeting to win.

If you are not already a member, become one and participate!

Good luck to all.
The more you buy, the better your chances.

CO-OP® IGA
La Coopérative Agricole d'Embrun Ltée
Store - Hardware 443-2833 | IGA 443-3064 | Mill 443-2946 | Petroleum 443-2892

EARL'S MEATS & DELI
KING STREET
Chesterville • 448-2324
GROCERIES • QUALITY MEATS • FRESH PRODUCE
OPEN 7 DAYS A WEEK
Monday - Saturday
7:30 A.M. to 9:00 P.M.
SUNDAY: 10 A.M. to 6 P.M.

Rentals available:
DAILY OR WEEKLY

- Rear tine tiller
- 3" water pump
- 1½ water pump
- Vibrator packer (for trenches)
- 2200W generator
- Trimmer
- Cut-off saw
- Vibra plate (compactor)
- Push mower
- 16" saw
- 36" cement troweller
- Aerator
- Dethatcher
- Hedge trimmer, 30"

Tom's AIR COOLED ENGINES LTD.
Hwy. 31, Vernon
821-1060
821-1065

NOMA CANADIANA
KNOCK WINTER OFF ITS TRACKS.

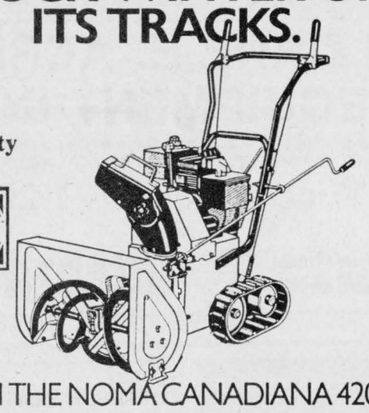

Optional 4 Yr. Warranty on engine
Optimot

WITH THE NOMA CANADIANA 420T
When winter hits hard, take a firm stand with Noma Canadiana's newest Trac•Drive Snowblower. The 420T's smaller and lighter than the rest of the family, but its Trac•Drive gives you 4 times more gripping surface than wheels—plenty to keep the paths clear all winter long.
$799
• 20 inch clearing width
• Powerhouse 4hp Tecumseh Snow King engine
• Lightweight, compact
• Powerful dual-stage performance
• Trac•Drive for superior grip and traction
• Super maneuverable and easy to operate
• 6 forward speeds, 2 reverse
• Limited 2-year warranty
Other models in stock
10hp, 27" wheel drive $1,399
8hp, 25" wheel drive $1,198

EASTERN ENGINES
POWER EQUIPMENT
Hwy. 31, Williamsburg 535-2488

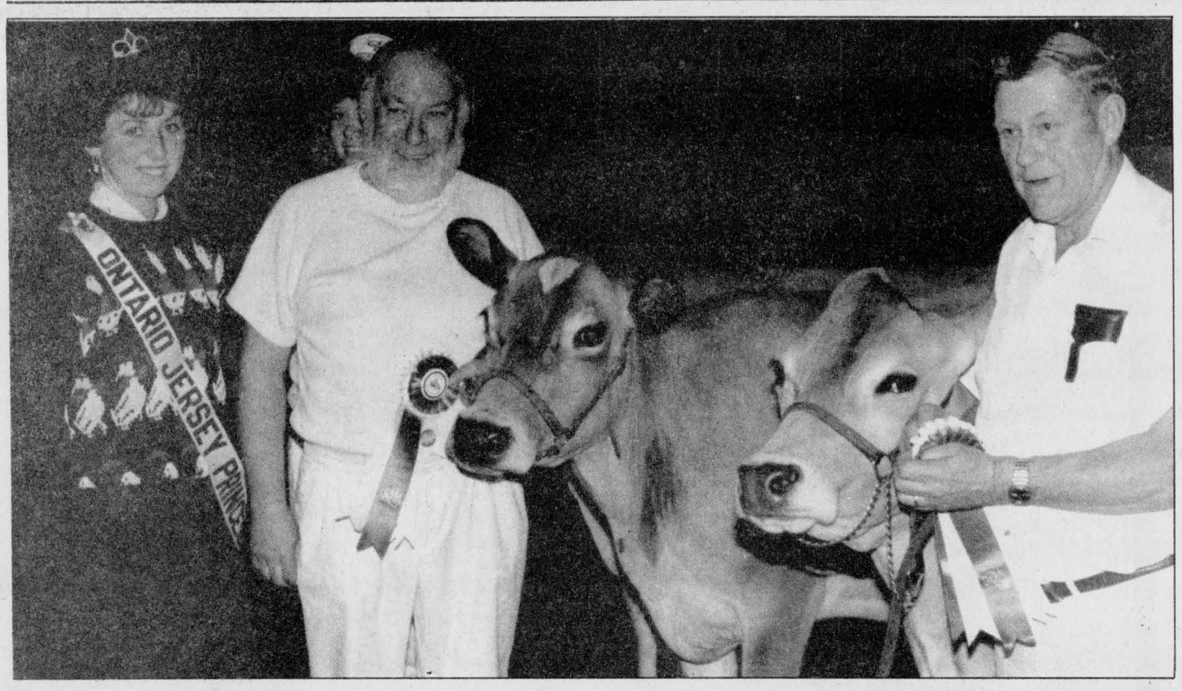

Floyd Dingwall, right, with his cow Spruce Vine Jester's Lou, wins grand champion female at the Jersey Show at the Metcalfe Fair on Friday night. This cow also won best udder. Ron Sharp and his cow, Marvelside Merits Joan, was reserve grand champ and finished second in the best udder class. Ontario Jersey Princess, Tracy Henderson handed out the ribbons. Dingwall was also premier breeder and finished first in eight of the 10 classes. Press Photo—O'Connor

Dingwall takes lion's share at Metcalfe

METCALFE — The Jersey's competed in the Metcalfe Community Centre on Friday night alongside the Ayrshire and Holstein shows, but the smaller cows held their own.

Floyd Dingwall of Berwick was top among the four exhibitors, taking the premier breeder award as well as grand champion female and best udder class with Spruce Vine Jester's Lou.

Dingwall finished first in eight of the 10 classes, and second in the other two classes.

Ron Sharp of Russell kept the rivalry alive by picking up reserve champ and finishing second in best udder class with his cow Marvelside Merits Joan.

J.J. Mackenzie & Son's yearling, Payneside Justin's Sally, showed as junior female champion and Dingwall added to his ribbon count with the reserve junior champ, Spruce Vine Faithful Karmel.

Dingwall's reserve junior was first among female calves born from Sept. 1, 1987 to Feb. 28, 1988. Second went to Lloyd Hyland.

In the female junior yearling class, J.J. MacKenzie & Son took the first-place ribbon with Payneside Justin's Sally. Dingwall was second with Spruce Vine Soldier's Amanda.

Top female senior yearling was Dingwall's Spruce Vine Knight's Verity with second going to Sharp's Marvelside DDG Millie.

Dingwall's Spruce Vine Knight's Sunshine took top honors among female two-year-olds with J.J. MacKenzie & Sons' Payneside Epcot's Sara in second.

Dingwall continued to rack up the ribbons by showing first in the three-year-old class with Spruce Vine Tam's Sunrise. J.J. MacKenzie again followed with Payneside Beacon's Poppy.

The top four-year-old was Dingwall's Spruce Vine Jester's Lou with Sharp's Marvelside Merits Joan in second.

Dingwall finished first and second among five-year-olds with Spruce Vine Attack Sunrae on top, followed by Spruce Vine Sleeper Arlene.

Sharp broke the trend when his Marvelside Master's Queen took the first-place ribbon in the mature cow class. Dingwall's Spruce Vine Starlite Callie settled for second.

Kittle captures Ayrshire championships

METCALFE — Neil Kittle of Winchester carried home a lion's share of the ribbons from Friday night's Ayrshire Show at the Metcalfe Fair, by taking both the Ken Campbell Memorial Trophy for grand champion female and the Donald Highes Memorial Trophy for junior champion female. Kittle's grand champ, Redhill View Bliss, also took top honors in the best udder class.

The other big winners of the night were Don and Ken Rose of Mountain who took home the premier breeder award donated by Home Farm Feeds of Metcalfe.

The show's program was full, with nine exhibitors showing and judge James Cotton said the quality was good, even though the show was competing with the World Ayrshire Conference in Madison, Wisconsin.

Cotton said some of the top showlines were missing but added, Friday's champions have been past winners and would hold their own at any show.

Other major honors went to William Dean & Sons of Arnprior who took reserve grand champ female with Fairburn Marjorie, and Scotchdale Ayrshires of Russell who took junior reserve with Scotchdale Jade's Wilma. William Dean & Sons also took breeder's herd.

Scotchdale's Jade's Wilma was first in female calf born Sept. 1, 1987 to Feb. 28, 1988, with John K. Campbell's Ayrvale Roberta second.

In the female junior yearling class, Neil Kittle's Ash Avenue Flashy Fara took first with Julie Beaudin and Wilhaven Rebel's Lena in second.

The top senior yearling female was Rosayre Lenora 2 of Don & Ken Rose with second going to Neil Kittle's Bonnie Brae Jessamine LVK.

John K. Campbell's Ayrvale Twinkle won female two-year-old honors with Rosayre Felelea of Don & Ken Rose in the number two spot.

David Williams took the top spot in female three-year-old class with Wilhaven Johnny's Hope and Oakburn Barbara of Bruce Porteous was second.

In the female four-year-old class, Neil Kittle's Redhill View Bliss was first while Don & Ken Rose finished second with Darby Carolla 45.

Mount Haven Farm Inc. was first in the female five-year- old class with Mount Haven Hope while David Williams took second with Wilhaven Greta's Malinda.

Finally, William Dean & Sons brought home the first-place ribbon in the mature cow class with Fairburn Marjorie and Mount Haven Farm Inc. taking second with Mount Haven Star Bright.

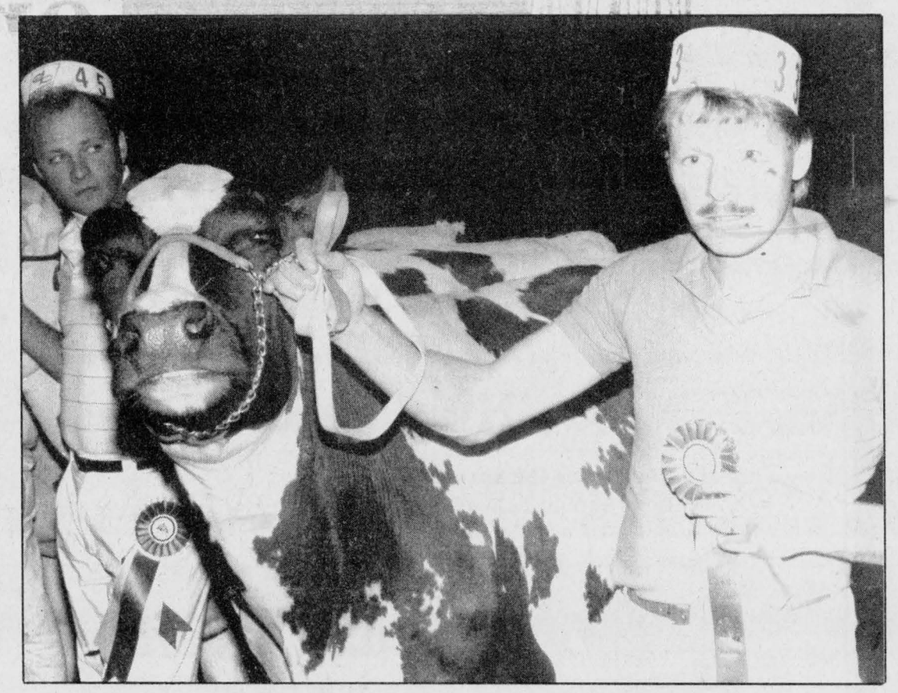

Neil Kittle was awarded the Ken Campbell Memorial Trophy for grand champion female at Friday night's Ayrshire show at the Metcalfe Fair. Kittle's cow, Redhill View Bliss, was also first in the best udder class and champion four- year-old. Kittle also took the ribbon for junior champion female. Press Photo—O'Connor

Agri-business directory

Harvest sure results
by advertising your product or business in the
Agri-Business Directory

GRAIN ROASTING
Whole or Flaked
- bring your own corn or beans for roasting
- storage available
- Roasted corn and beans for sale

FRED ZANDBERGEN
R.R.2, Brinston, Ont. 652-2069

INFOnDEV Ltd.
WINCHESTER
All your computer needs looked after right here in Winchester
FARMER'S SOFTWARE: CIL Farmhand Accounting, Farmhand Pork Manager, Farmhand Pork Finisher.
Apple and compatibles; IBM and compatibles; MacIntosh.
VISA Call Dirk: 774-3359

Allen Fur Farm
Toledo 275-2389
COLLECT
PROMPT SERVICE SINCE 1946
Dead and disabled farm stock removal service.
CANADA Majestic MINK REG'D

RO-MAR 445-5288
Custom Farm Enterprises
Your irrigation dealer
Liquid manure spreading is our specialty

SEAWAY VALLEY TILE DRAINAGE LTD.
Excavating, lazer-assisted grade control, backhoe service, farm drainage, land clearing, basements, ditching, fence lines
HENRY OR ALBERT ZANDBERGEN
BRINSTON (if no answer 652-2453) 652-2331

Plante Farm Eqpt. Ltd.
- UNIVERSAL DAIRY EQUIPMENT
- HOULE BARN EQUIPMENT
- SILOS AND SILO UNLOADERS
- MUELLER BULK COOLERS
- WIC FARM EQUIPMENT
- VAL METAL FEEDING EQUIPMENT

Brinston 652-2009

Leading the way for leading dairymen
WESTFALIA SYSTEMAT
High Tech Dairy Equipment
Garry Murphy
SALES AND SERVICE LTD.
652-4802 Brinston 652-4803

Dundas Agri-Systems Inc.
BOX 59, BRINSTON, ONT.
652-4844
Suppliers of
BOUMATIC
- Milking
- Automation
- Cooling
- Heat Recovery

A&W DAIRY FARM SERVICES INC.
WINCHESTER, ONT.
Commercial and Domestic Refrigeration Service
Bulk Tanks
24-Hour Service 774-3772

TRIPLE B STRUCTURES (1987) LTD.
Grain Handling Systems
BOX 190 WILLIAMSBURG, ONTARIO K0C 2H0
DON SAGER
office (613) 535-2820
home (613) 543-3871

FARM EQUIPMENT **Byers**
- STABLING • FEEDING EQUIPMENT
- MANURE EQUIPMENT • SILO UNLOADERS

BUTLER Livestock Systems
STARLINE
CHESTERVILLE 448-2185

ALFA-LAVAL Authorized Dealer
AL GATES
BILL SMITH
A&W DAIRY FARM SERVICES INC. WINCHESTER
Milking - Cooling - Feeding Systems - Sanitation Products
Refrigeration Service
24-Hour Service Call 774-3772

H.D. Tile Drainage Ltd.
SPECIALIZING IN FARM DRAINAGE
ALSO: Qualified in design and construction of:
- Erosion control projects
- Manure storage
- Milkhouse/parlor waste disposal systems

Contact us about the OSCEPAP II Grant
HENRY DOORNWAARD
RR1, Winchester 774-3751

LORNE E. ACRES EQUIPMENT INC.
SUPERIOR SILOS & LIQUID STORAGE
CONVERTER BAGS FOR HIGH MOISTURE FREE FLOWING GRAIN STORAGE
Winchester 774-2672
BOX 482, WINCHESTER, ONT., K0C 2K0
Patz MATERIAL HANDLING & FEEDING SYSTEMS
KUBOTA TRACTORS & EQUIPMENT

RON JOHNSTONE EQUIPMENT
MOREWOOD ROAD
448-3562
Sukup In-Bin Batch & Continuous Dryers
Dynavent Barn Cleaners, Chain & Hay Fans
Brock, Westeel & Victoria Bins and Hopper Tanks
Natural Air Corn Drying Systems
Portable Grain Dryers
Val Metal Silo Unloaders
Feeders and Conveyors
Chore-Time Flex Systems
Walinga Grain Pumps
Manure Push Air Tanks
HM Bins & Liners
Steel Buildings
Champion Mills
Hallman Silos
Silo Car Feed Carts

ROLF ZERSCH RENTALS
RR4, WINCHESTER
448-2601
Across from Winchester Township Garage
Service Rentals Sales Parts Installation
and a smile
24 hours, 7 days a week!
Manure Equipment Rentals
Silo Unloader Repairs
Barn Cleaner Repairs
Bin Erection
Grain & Feed Handling Installations & Alterations

Metcalfe Drainage Ltd.
RR3 Metcalfe, Ontario K0A 2P0
BRUCE LITTLE TELEPHONE 821-2039
Installation of farm drainage systems
Equipment rentals
Ditching and Excavating
Land clearing and fence row removal

CAR CARE TIP FROM D&J:
Oil guard your car now for winter.
only $44.95 complete
or
$29.95 underbody only
COLD! SNOW! SALT!
They're all coming soon.
Let us give your car a protective coating against winter's ravages.
Last chance!
D&J Motors
Winchester 774-2703
Wincrest Industrial Park

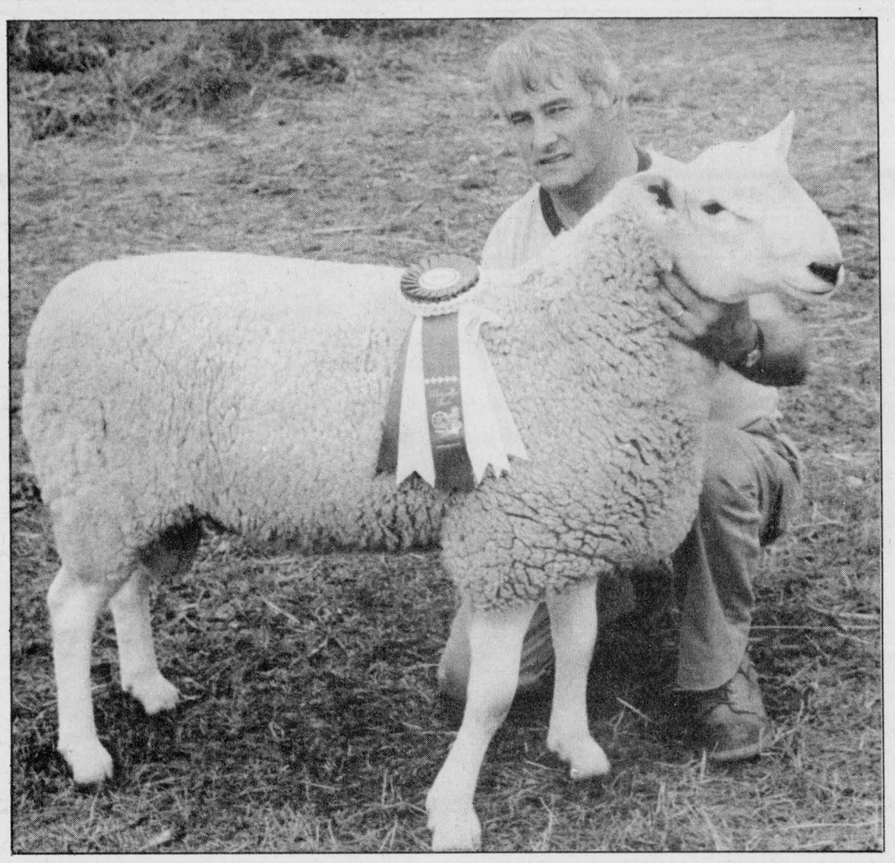

Don Acres of Four K's Farms in Kinburn shows off his grand champion ram.

Public speaking Farlinger's forte

MORRISBURG — Dundas County's new dairy princess is learning to combine work and royal responsibilities and loving every minute of it.

Isabella Farlinger, 18, a Grade 13 student at Seaway District High School won the title in August and took over from last year's princess Colleen Acres on Sept. 1.

"I've been to five or six functions so far," said Isabella. "In October and November I have different banquets to attend. Thanksgiving weekend is the only weekend I'm not busy during October so I prepare my schedule around the activities."

In addition to her dairy princess responsibilities and school work, Isabella is a member of SDHS students' council, a Sunday school teacher, plays in the school band and is a member of the school band executive and plans on taking her Grade 8 piano exam in December.

Isabella says she enjoys her role as princess and meeting people at various functions. On Oct. 14 and 15 she will attend a clinic in Bells Corners. There she will meet other dairy princesses from Eastern Ontario and they will learn all about conducting school visits and improving public speaking skills.

She will begin visits to nine Dundas County elementary schools, probably in April, teaching the students about milk and the dairy industry.

"I was in the Legion public speaking contest last year so it doesn't bother me," said Isabella who will give many speeches during the course of her reign.

"I've always wanted to enter the dairy princess competition but I thought I would wait until I was older," she said. "I'm glad I waited until this year."



Isabella Farlinger

Mike's Pizzeria and Restaurant
Hwy. 31, Metcalfe
821-3749
Take-out and Chinese Food
Fully Licensed
Dining Lounge available for receptions and banquets



Open daily 6am-10pm

Sheep entries up at Metcalfe

METCALFE — Organizers are calling this year's Sheep Show at the Metcalfe show an unqualified success. The Saturday show went longer than expected, with entries in six categories.

Among those who did not mind the delay was Century Lane Farms of Kanata who took home ribbons for grand champion ewe, reserve grand champion ram and grand champion get of sire.

Don Acres of Kinburn was another big winner, showing grand champion ram. Gerald and Joanne Hunter showed reserve grand champion ram.

Winners in the Leicester classes were Gerald and Joanne Hunter with champion ewe, from Grand Falls, Ontario and Century Lane Farm of Kanata with reserve champion ewe.

The ram classes saw a direct reversal with Century Lane Farm picking up the champion title while the Hunters were in reserve.

In the North Country Cheviots breed, Don Acres of Kinburn swept all classes, taking champion and grand champion ewe then repeating in ram classes.

The Hunters did well in the Suffolks, taking champion ewe, champion ram and reserve champion ram. Don Acres took reserve champion ewe.

Century Lane took champion ewe among the Dorsets, as well as reserve champion ram. Jameshaven Farms of Russell brought home ribbons for reserve champion ewe and champion ram.

The champion ewe among Hampshires was shown by Ken and Sharon Bogden, with Greg Bell showing the reserve ewe and champion ram. Jameshaven farms took home the ribbon for reserve champion ram.

In the final class, called "any other breed", Dorion Farms showed the champion ewe. The Bogdens took the other ribbons in this class for champion ram, reserve champion ram and reserve champion ewe.

Crabb family takes hitch ribbons

METCALFE — Heavy horse shows on both Friday and Saturday met with success as a large turnout of entries provided tough competition.

The teams of Stewart and Brian Crabb took home most of the ribbons in the hitched classes and also managed to win a few in the breed classes.

The Clydesdale mare category saw only one champion, Don Bradley, who picked up both champion and reserve. In the Clydesdale stallion classes, Ian and Tulley Bros of Lachute, Quebec took the champion and reserve champion titles.

In the Percheron classes, Barry McQuatt took home champion mare honors with Vincent Hendrick finishing behind him as reserve champ. John Ferguson showed the champion Percheron stallion, with Trevor Wilson as reserve champion.

To end it, in the Belgian classes, Stewart Crabb of Stittsville showed both the champion and reserve champ. Among stallions of that breed, Ron Stinson and Joyce Buckley took champion honors with Gordon Nesbitt getting the reserve title.

The hitch classes also saw a lot of entries, but it was Stewart and Brian Crabb who stole the show. They finished first in three classes, including unicorn hitch with nine entries, the four-horse hitch with seven entries, and the six-horse hitch with four entries.

Ron and Glenn Hayes finished on top of the six entries in the general purpose commercial team class while Jay Dryman topped nine entries to take the lady driving competition.

Pat Holmes hosts 4-H club meeting

WINCHESTER — The second Winchester 4-H meeting (Much Ado About Meat), was held at Pat Holmes' at 6pm.

The meeting began by taking up the roll call and the attendance. There was one new member.

During the meeting we discussed meat inspection, grades of meat, meat safety and methods of meat cookery.

In the last half hour of the meeting, we made oriental vegetables, beef stir fry. It was delicious.

James Purcell
Funeral Home
Spencerville
658-3123

Looking for a
NEW or USED CAR or TRUCK
at competitive prices!
GIVE ME A CALL FOR ALL YOUR AUTOMOTIVE NEEDS!



JACK FAGAN

GLENGARRY
FORD - MERCURY
ALEXANDRIA, ONT.
Residence 445-3330
Work 525-3760

RENTAL RENT IT ALL RENTAL
More for your money at
Metcalfe Service Centre
at the Metcalfe Corner 821-2893

Skid Steer Loaders
Lawn & Garden Equipment
Compact Tractors
Wood Splitters
Mini Excavators
Portable Augers
Rotovators
Brushcutters
Stone Fork







Stone Pickers & Rakes - Etc.
Farm Tractors, 2W, 4W
Round Balers
Elevators & Augers
Forage Equipment
Combines
Plows - Etc.
Planters
Manure Spreaders - Etc.

Daily - Weekly - Monthly - Sales - Rentals - Service
FOR ALL YOUR TIRES - NEW & USED SALES & SERVICE ON DEUTZ ENGINES

Yes, we're still here... behind the orange door!

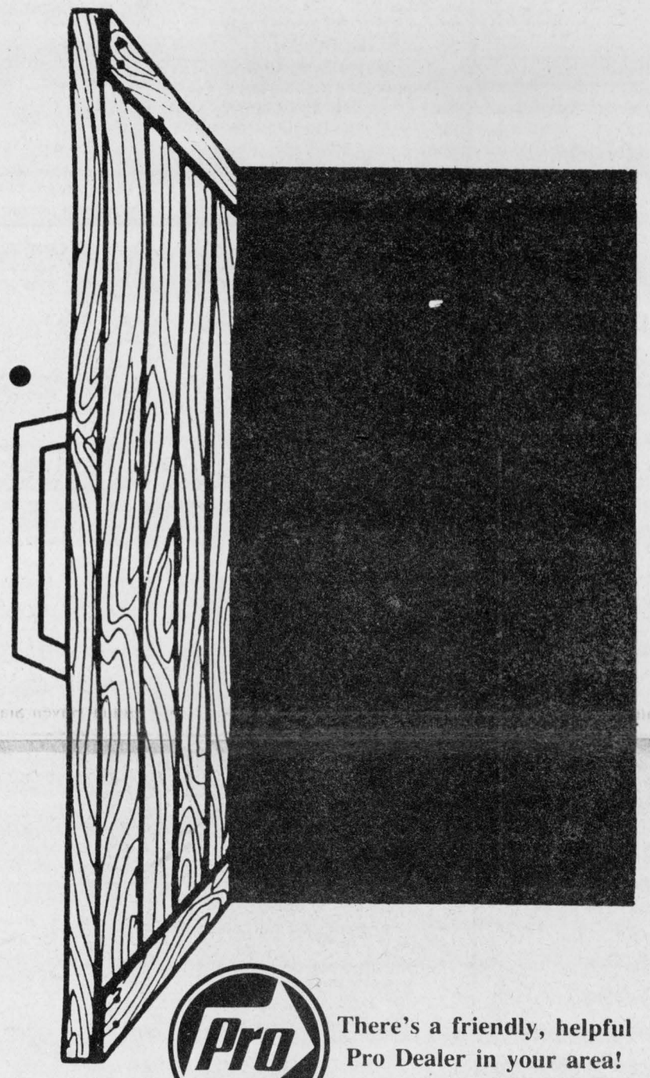

There's a friendly, helpful Pro Dealer in your area!

Brown's Pro Hardware
and
Brown's Video
Highway 31, South Gloucester Tel. 822-0115

wish to announce that
we are still in the same building,
but now we are located behind the orange door.

Thank you for your patience and understanding during our move.

We will be carrying on business as usual as we have for the past 15 years.

Colin Brown

SUMMERS
INSURANCE BROKERS INC.
GENERAL INSURANCE
"ALL THE CHOICE IN THE WORLD"
WINCHESTER
774-2515 or 774-2519

(613) 821-2554
METCALFE
Custom Air Ltd.
HEATING & AIR CONDITIONING
INSTALLATIONS
WAYNE E. IRVEN
R.R. 3
Metcalfe, Ont., K0A 2P0

CRYSLER RESIDENCE
"A home away from home"
Double and single rooms. 24-hour care.
Reasonable rates.
Entire accommodation on ground floor.
"Home cooked meals"
ALL IN A FAMILY ATMOSPHERE
5 Concession Road, Crysler
987-5562

Metcalfe PHARMACY LTD.
Mon.-Fri., 10am-6pm; Sat., 10am-4pm
Victoria St., Metcalfe
821-1224

CANADIAN WOOD ENERGY INSTITUTE MEMBER
Winchester Fireplace & Stove Centre
FIREPLACES - STOVES - CHIMNEYS
SALES & SERVICE
Chimneys Cleaned
JACK FAULKNER
Res.: 774-3492
494 YORK STREET
WINCHESTER, ONTARIO K0C 2K0
Bus.: 774-3632

BYTOWN LUMBER
HUNT CLUB ROAD · BANK (HWY. 31) · COMBER ROAD · KINGSDALE · QUEENSDALE · K-MART · BYTOWN LUMBER · BLOSSOM PARK
Do-it-yourself centre
Ottawa South:
Queensdale at Bank (Hwy. 31)
Mon.-Fri., 8:00am-5:30pm
Sat., 8:30am-5:00pm
Phone 733-9317

KEN McLAREN
Painting and Decorating Ltd.
Interior and Exterior Painting
Application of All Wall Coverings
Sandblasting and Spray Painting
774-3719

Armstrong Burner Service
Oil, Gas, Electric Furnaces
SERVICE AND INSTALLATION
Heating & Air Conditioning
Authorized Natural Gas Dealer for ICG UTILITIES LTD.
- Parts Plan
- Sheet Metal
- 24-Hour Service
- Free Estimates

774-3522
ASK FOR DWAINE WINCHESTER

Winchester Print
A Division of 508371 Ontario Limited
Winchester 774-3186
web and commercial
printing

H. L. PERKINS CO. LTD.
LUMBER & Building Supplies
For Your Home Renovations
Where Quality Cedar Is a Family Tradition
(SMITHS FALLS RD. and HWY. 16)
NORTH GOWER, ONT.
PHONE 489-3735 232-0666
Mon.-Fri. 7:30-5 p.m.
Sat. 7:30-noon

Classifieds

Professional & Business Directory

R. BRYSON PATTERSON
Optometrist
215 Van Buren Street
Kemptville
Mon., Tues., Thurs., Fri.
10am to 5pm
Telephone 258-2274

HAZEN MELDRUM LTD.
Ontario Land Surveyors
W.J. Johnston, O.L.S.
Resident Surveyor
610 ST. LAWRENCE STREET
WINCHESTER, ONTARIO
Tel. 774-2414 P.O. Box 394

GARY BREYER
London Life Insurance
New Non-Smokers Permanent and Life Term to 100
Residence: 543-3378
Morrisburg
18tfc

KINKAID AND LONEY MONUMENTS
Smiths Falls, Ontario
Monuments erected anywhere in Eastern Ontario
Smiths Falls
283-3480
Winchester Area
GERALD C. HOLMES
774-2665 evenings
Authorized dealer for ROCK OF AGES MEMORIALS

BROCKVILLE AND KINGSTON MONUMENTS
Memorial monuments, markers, bronze plaques and cemetery lettering.
"HANK" HANSEN
821-1780
Box 369, Metcalfe, Ont., K0A 2P0
14tfc

SENIORS FEATHERSTONHAUGH MANOR
22 Clothier St. W.
Kemptville, Ont.
1-258-5454
A Christian home where caring comes first. 15 years of public service. Room available now.
"A total care facility."
40tfc

EASTERN ONTARIO CEMETERY LETTERING
RR2, Mountain, Ont., K0E 1S0
Cemetery lettering and straightening of leaning monuments. Sales rep. for monuments, markers, etc.
Kevin Allen · 258-2927
Collect evenings or weekends
10tfc

CROWDER MONUMENTS
Memorial markers and cemetery lettering.
Representative
BRUCE CAMPBELL
463 York Street
Winchester, Ontario
K0C 2K0
774-2493
43tfc

Notice

POOLS 'N THINGS
New Pools, Spas, Chemicals, Pool Repairs, Liners, Interlocking Stone Decks, Driveways. Free Estimates.
POOLS 'N THINGS
Lyman Holmes
Winchester 774-2641
41tfc

NOTICE
Custom slaughtering Mondays only. For trucking service phone 448-2324.
EARL'S MEATS
CHESTERVILLE 448-2324
39tfc

NOTICE
We service large appliances. Fridges, stoves, washers, dryers. Paul Stewart Electronics, Morrisburg Shopping Centre, 543-2236 or 448-3415. 43tfc

MOVERS
Licensed and insured household movers. Call 543-2523 or 543-2226, Morrisburg. 42tfc

LORILEA'S CLIP SALON
146 Queen St., West, Chesterville. For all your cats and dogs grooming or boarding needs, call 448-3507. 23tfc

The Barber Shop & Ladies Salon at **The Hair Nook**
560 Main St., Winchester
are closed until further notice

Notice

ALCOHOLICS ANONYMOUS
If you want to drink that's your business. If you want to stop, that's ours. Call AA, 774-5351, 774-3337, 543-3484 or 448-3326. For families of Alcoholics (ALANON) 774-5351, 774-3337 or 543-3484. 35tfc

Wanted

WORK WANTED — Masonry and carpentry work. Pointing brick and stone houses. Also painting, roofing and flooring, renovations and siding. After 6pm, 652-4921. 26-30

WORK WANTED — Mother of one will babysit in my large, childproofed home with playroom. 774-3557. 24-26

HELP WANTED — Full-time gas attendant. Apply in person to Kemp Service Centre, Leitrum, 822-2557. 25-28c

WANTED - BULL CALVES
Calves needed every Tuesday in October (Oct. 4, 11, 18, 25), 9am-11am. Mutual Products Research Farm, Lightning Street, Williamsburg. 25-28c

HELP WANTED — Immediately. Reliable person to work on a dairy farm. Tel. 774-3827. 25-26

HELP WANTED — Many permanent positions available for legal secretaries in Ottawa. Excellent salaries and benefits in offices throughout the city. Phone or send resume to: Mary Matthews, Victor Personnel, 1901-130 Albert Street, Ottawa, K1P 5G4. 237-7501. 25-26

COMBINING & GRADING
G. Crowder, 826-2241 25-32

WANTED — Apprentice as press operator in printing shop, 18-21 years, good wages. Hwy. 31 south of Ottawa, 822-0837. 25-26c

HELP WANTED — Milk route sales persons. Apply Cochrane Dairy, Russell, Ont. 445-2959. 25-26

WANTED — 500 bales 1st cut hay, no rain, preferrably delivered. Phone 774-5172. 25-26

WANTED — Good first cut hay, 500 bales or more. Call evenings, 989-2827. 25-26

HELP WANTED — Mature and reliable babysitter with transportation to care for 2-year-old girl and 3-month-old boy in my home. Approximately 21 hours weekly. Winchester-Mountain area. References required. Call 774-2588. 25-26

WANTED — Bilingual secretary required immediately. Please contact Lise Leblanc at Scotia Bank, Russell, 445-2880. 26-27c

HELP WANTED — Full-time and part-time cooks, waitresses/-waiters. Applications from seniors welcome. Apply in person to Spinning Wheel Restaurant, Morrisburg, Ont., 543-3656. 26-27

WANTED — To buy. Ongoing dairy farm. 100-150 acres, 40 ties, possession this year. Small second mortgage possibly required. 613-476-4590. 26-27

HELP WANTED — Continental Mushroom, Metcalfe, is increasing its production and requires people for its work preparation crew. Work involves filling, seeding and emptying the mushroom houses. Wage rates start at $5.50 per hour. Phone Dan, 821-1411. 26-28c

HELP WANTED — 14-15-year-old-male, for helping on dairy farm, weekends and holidays. Kenmore area. 821-1144. 26-27

HELP WANTED — Seeking energetic lady for local health club for full-time employment. Must have own transportation. Winchester-Kemptville area. 448-2223. 26-27c

HELP WANTED — Immediately. Able-bodied person full-time. No experience necessary. On-the-job training provided. Only those who can make a responsible commitment need apply. Call 774-3407 after 7pm for appointment. Interviews begin Oct. 17, 1988. 26-27c

HELP WANTED — Class A mechanic, 15 hours per week, some diesel experience required. Call G.H. Harten Bus Lines Ltd., 445-5438. 26-27c

SWISS INN HOTEL
At 5023 Bank St., Hwy. 31, Gloucester, Ont. needs a waitress, cook and maid. 822-0392. Call after 6pm. 26-29

The First Step In Your Trucking Career?
FOR PROFESSIONAL DRIVER TRAINING
CALL TOLL FREE
1-800-265-3559
MERV ONTS TRANSPORT DRIVER TRAINING SCHOOL
HEAD OFFICE 360 Hespeler Road, Cambridge, Ont. N3H 4S6
OTTAWA · BRAMPTON · LONDON · SUDBURY

Wanted

HELP WANTED — Junior office clerk for general office duties, must be able to operate a calculator, type 40wpm accurately and enjoy working with figures. Experience an asset. For application forms please call United Cooperatives of Ontario, 2465 Stevenege Dr., Ottawa, Ont. K1G 3W2, 613-523-9592. 26-27c

WORK WANTED — Barkley Plumbing and Heating. We specialize in Myers pumps and softeners. Service and installation of furnaces - wood, wood-oil, wood-electric, oil and electric. Paul Barkley, 989-2844. 39tfc

WORK WANTED — G.S. Construction. Installation of asphalt shingles and colored metal roofing, aluminum and vinyl siding, construction of verandas, garages, additions and renovations. Call Gaye Stewart at 774-2077. 18tfc

WORK WANTED — Sullivan Bros. Const. — Weeping bed installation; building movers; basements; Hy-hoe excavator; dozers; trucking; loaders; fill; top soil; crushed stone. 448-2332. 34tfc

WORK WANTED — Carpentry, painting and wallpapering. Call Don Barkley, Inkerman, 989-5460. 45tfc

THE INSTANT KITCHEN
Sensational kitchen idea. Don't replace your old, dull kitchen cupboards - reface them! Save 40-60 per cent. Barkley Kitchen Saver, RR1, Inkerman, 989-5460. 45tfc

HELP WANTED — Mary's Restaurant, preferrably experienced waitress, or will train. 774-3733. 12tfc

HELP WANTED — Youth between 16 and 24 who are out of school and out of work and want help finding employment, call 657-3789 for an interview in your area. 4tfc

HELP WANTED — Carpenter or carpenter's helper required immediately. Must have own transportation. Must be willing to work some Saturdays. Phone 774-2077 after 5pm. 9tfc

HELP WANTED — Person able to do any type of work (ex. farm or construction, etc.). Phone 6pm-10pm, 448-2332. 12tfc

PIANO AND RUDIMENTS TEACHER
With some spaces still available. Interested students please call 821-3299. 26

CONSEIL D'EDUCATION DES COMTES DE Stormont, Dundas & Glengarry
COUNTY BOARD OF EDUCATION
requires immediately
QUALIFIED TEACHER
at
Kinsmen School
Developmentally challenged experience is preferable.
Written applications will be received until Wed., Oct. 12, 1988 by:
Mr. Morley Gee, Principal
Kinsmen School
550 Ninth Street
Cornwall, Ontario
K6H 2V7
Telephone: 932-7170
Joe Gunn Chairman
James W. Dilamarter Director
"An Equal Opportunity Employer"
26c

CONSEIL D'EDUCATION DES COMTES DE Stormont, Dundas & Glengarry
COUNTY BOARD OF EDUCATION
requires immediately
ELEMENTARY HOME SCHOOLING TEACHER
(1 day per week)
Duties will include among others:
Evaluation of progress of students approved for home schooling, liaison with home schools, and visits of homes as required.
The position may be divided by geographical area.
Applications will be received to 4:00pm, Fri., Oct. 7, 1988 by the undersigned:
H.K. MacLennan
Superintendent of Education
902 Second St. West
Cornwall, Ontario
613-933-6990
"An equal opportunity employer"
Joe Gunn Chairman
James W. Dilamarter Director of Education
26c

Lyman Holmes
Pools 'N Things
Fall Special
Buy the inground pool of your choice and get **4' walk-in stair FREE**
Value over $630
Limited time offer
Phone now
Winchester 774-2641

Wanted

HELP WANTED — Person required to clerk and operate Berry's Pet Food Warehouse on Gladwyn Cres., Ottawa. 989-2040. 26c

HELP WANTED — Hairdresser needed. Please call 821-1488. 13tfc

CUSTOM WORK
Combining, trucking and plowing. Also drying and storage. Phone Fred Zandbergen, 652-2069. 14tfc

WANTED — Small farm tractor attachments: backhoe, auger, brush hog, snow bucket, gravel bucket, mower, snowblower, scraper. Call evenings, 925-5884. 24tfc

HELP WANTED — Waitress, full-time. Reagle Beagle Restaurant, Morewood. Phone 448-9116. 26

WORK WANTED — Mother of one will babysit days or nights. Weekdays only. All meals. 774-3685. 26

HELP WANTED — Person with horse experience, breedings farm, farm work. Living quarters, top wages, Manotick area. 692-4750. 26

ÉCOLES CATHOLIQUES DES COMTÉS DE
S. D. & G.
COUNTY ROMAN CATHOLIC SCHOOLS
The Stormont, Dundas and Glengarry County Roman Catholic Separate School Board requires **Lunch Time Supervisors** for its English language schools. The candidates must demonstrate maturity and be capable of maintaining order and discipline and have a well-developed sense of fairness and should know the specific school community. Previous experience with children would be an asset. Must be willing to undergo a training period prior to commencement of duties.
Hours of work: minimum of 90 minutes per day. Salary: Start $10 per day including vacation pay. With 2 years experience: $12 per day including vacation pay.
All interested should send a written application to the school principal of their community.
Ronald F. Eamer Board Chairman
Bruce MacPhee Chairman English Language Education Council
Gilles Metivier Director of Education
WE ARE AN EQUAL OPPORTUNITY EMPLOYER
26c

WANTED — Antenna and rotor. 989-5778. 26

For Rent

FOR RENT — Large one bedroom apt. in Winchester. Available Oct. 1. Heat and hydro included, $350. Between 6 and 9pm, 774-2327. 24-26

FOR RENT — House in Winchester, 4 bedrooms, 1-1/2 baths, no utilities, garage, 826-2687. 25-26

FOR RENT — Inside storage -boats, trailers, cars, small trucks and vans. $12 per month. 774-2434. 25-28

FOR RENT — Two-bedroom apartment, modern conveniences, in Williamsburg. Phone 535-2607. 25-26

FOR RENT — Large barn for storage, suitable for trailer, boat, etc. 448-3616. 25-29c

FOR RENT — Dunbar, 3 bedroom apartment, $395, heat and hydro included. Phone 821-1768 evenings. 25-27

FOR RENT — Osgoode rural, 3 bedroom house, available immediately. 826-2241. 25-26

FOR RENT — 2 bedroom apartment, Metcalfe village, available Oct. 1. Monthly rent, $490 plus utilities. Call 821-2484 or 821-2568. 25-26

FOR LEASE OR SALE — Immediate, commercial/industrial 1/2-acre lot and Butler steel frame building, 25 ft. x 40 ft. located on Lot No. 1, Dawley Dr., Wincrest Business Park, $500 per month plus utilities. Call 774-3630. 26

Sandra Lea Home Care
Residential or Commercial Cleaning
Several years experience
Quality work, top of the line references.
Call 448-3722
1pm-9pm
Bonded & insured

For Rent

FOR RENT — 2 bedroom home, village Chesterville, $425. 3 bedroom home, village Berwick, $430. 2 bedroom upstairs apt. Finch, $350. All available immediately. Call Marion, 448-3779 or Linda, 448-2578. 25-26

FOR RENT — 80 acres of tile drained land, for 1989 season. No corn. 774-2750. 26

FOR RENT — 50 acres of land (hay), north of Russell. Long term lease possible. 749-2403. 26

FOR RENT — 3 bedroom house in Winchester, $465 per month, plus utilities. Call Barbara or Jack. 774-3990. 26tfc

FOR RENT — 2 bedroom apartment with stove and fridge, plus laundry facilities. 774-2168. 26tfc

FOR RENT — Furnished rooms, including breakfast, kitchen privileges, TV. Centretown. Phone 774-2308. 26

FOR RENT — One bedroom apartment centrally located Winchester. Available immediately. Fridge, stove and heated, $330 monthly. Call 774-5323. 26tfc

FOR RENT — 2 bedroom luxury apartment with stove, fridge, dishwasher, washer and dryer. Condo-style living. 774-2168. 26tfc

FOR RENT — House in Finch. Available immediately, $400 per month. 984-2624. 26-29

ACCOMMODATIONS for senior citizens in my home. 7 years experience with elderly, private room. 448-3113, 445-2813. 26-27

FOR RENT — Garage, 20'x30'. Central location, in Metcalfe, suitable for workshop. 448-3616 after 6pm. 43tfc

AIR CONDITIONED HALL FOR RENT
Vernon Recreation Centre, large hall, capacity 337; small meeting room 50. For reservations call Joan Carriere, 821-1897. 40tfc

LYNN'S TOURIST HOME
Bed and breakfast accommodation. Single $25, double $35. Complimentary spa. Reservations please. Metcalfe, Ontario. 613-821-3802. 3tfc

FOR RENT — Looking for non-smoking person to share large, one bedroom apt. in Winchester. $200 monthly includes utilities. Call 774-2524, ask for Jim. 21tfc

FOR RENT — 2 bedroom apt. in Vernon, available Nov. 15. 821-2544, or 821-1783. 25tfc

Found

FOUND — Small, black female dog. If owner doesn't respond, will give away to good home. 774-5160. 26

For Sale

FOR SALE — High power electric fencing. We use it!/ Mike Miller, 2015 Manotick Station Rd., 821-1207. 1-27c

FOR SALE — Hesston 4600 baler with hydraulic thrower, $8,000; Everything only 1 season used, bought brand new. Also milking purebred Jersey cows for sale, starting at $1,100. Tel. after 6pm, 821-1144. 26-28

FOR SALE — Cedar posts, rails, clothes line posts, all lengths and sizes. 258-4101. 20-27c

APPLES, APPLES, APPLES
Cannamore Orchard, 3kms east of Morewood, 7 days a week, 10am-7pm. Pick your own on weekends. 448-3633 22-29

LIGHT HOUSE
LIGHTING FIXTURES
Think . . . M & M
ELECTRICAL SUPPLIES LTD.
152 Perth St., Brockville 342-4055

For Sale

FOR SALE — Electrolux and central vac. New and used vacuum cleaners, shampooers, upright, central systems, as well as supplies and services. For information contact: Sam Cowan, 925-3586 or Winchester, 774-3932. 22-34

FOR SALE — Hunter combination wood/electric house furnace. 20,000KW, used only 3 winters, $975. Leave message, 989-2795. 24-26

FOR SALE — Cedar trees for hedging, starting from 3-8 ft. Guarantee. Free delivery. 258-3669. 26-29

FOR SALE — Pianos: Refinished, regulated, tuned, delivered. All in one low price. Quality restored uprights. Choose from 4. Al's Piano Shop, 1-932-1825. 26-29

FOR SALE — Silomatic silo unloader, conveyor, doors, chute, roof, winch and cable. Lancaster distributor, tripod for 16' and 20' silo. Call 774-3577. 26-27

FOR SALE — In Florida, Daytona Beach, mobile home, excellent condition, tastefully decorated and furnished and equipped Florida room and carport. Pleasant park, centrally located. Reduced to $15,500. 273-5591. 26-27

FOR SALE — 1973 Maverick 4-door, in fair condition. Excellent winter car. $500 or best offer. 774-2486. 26-27

FOR SALE — Riding lawn mower, Deutz Allis, 8 hp, 1 season old. $1,500. 821-1144. 26-27

FOR SALE — Skates, girl's molded Bauer figure skates, size 13 (fits small). Perfect condition. Call 448-3306 after 6pm. 26-28

FOR SALE — 75 tiled acres, water, electricity, excellent farmland on Highway 43, mile east of Highway 31. $69,000. After 5pm, 1-733-0500. 26-27

FOR SALE — 1988 Yamaha Exicter. 570 liquid, H/B warmers, cover, spare belt. Low mileage. $5,950. 774-3033. 26-27

FOR SALE — Set of "Aesculap" cattle clippers, like new. Phone 774-3568. 26-27

FOR SALE — Hobby farm, reduced. 49 acres fenced, barn, pasture, bush, creek, 1-1/2 storey, 3 bedroom, 2 bathrooms, inground pool, north of Hallville. 989-2296. 26-27

FOR SALE — Australian shepherd pups, vacinated, 6 months old, $75. Phone 832-2368 or 839-3435. 26-27

ELECTROLUX vacuum dealer for Morrisburg, Winchester area, Mitchell Cassell, 543-2140. Fastest repair service around and central vac systems. Second hand vacuums available. 23-27

FOR SALE — Wedding dress and veil, size 11, call 652-2096 after 6pm. 25-26

APPLES
MANY VARIETIES
ALSO APPLE CIDER AND APPLE PRODUCTS
Smyth's Apple Orchards
DUNDELA
3 mi. west of flashing light in Williamsburg
Open 7 Days a Week
9:00am until dark
Tel.: 652-2477

Dave's service tip of the week
Squeaks and rattles usually mean something's loose - have it checked.
"We don't just talk about GREAT SERVICE, we GIVE it!"

Drewery
PONTIAC BUICK LTD.
WINCHESTER 774-2360
1-800-267-7608
Dave Coleman, Service Advisor

Classified Advertising Rates

All Classified Advertising Payable In Advance

15 cents per word, $3.00 minimum

Classifieds will be accepted by telephone, but must be paid by 10am Tuesday, for publication on Wednesday.

Tel. 774-2524

Classified Deadline: 10am Tuesday, for publication Wednesday.

Classifieds

For Sale

FOR SALE — Used Patz silo unloader, complete with tripod winch and cable, 40' outside pipes with centre fill hood, outside ladder basket and roof for 14' silo. 774-5063. 25-26

FOR SALE — Plymouth Horizon, 1980; TC3 Chrysler Newport Custom, 1976. $295 each. 821-1940. 25-26

FOR SALE — Skates, sizes 4 and 5-1/2, like new. Hockey equipment for boy wearing size 14, worn one season. Call 989-6135. 25-26

FOR SALE — 185 Allis Chalmers tractor, 3,300 hours, very clean, $9,500. 18.4-30 duals, $1,000. 445-5252. 25-26

FOR SALE — Russell area, 1-acre building lot, 200-foot frontage. 445-5252. 25-26

FOR SALE — Circular saw in good condition. 989-5430. 25-26

FOR SALE — Red Camaro, 1984, 94,000 km, sunroof, PS, PB, 5-speed, V6, 2.8 L engine, AM/FM stereo, one owner, very clean car. Asking $6,000, will safety. Call 984-2567. 25-26

FOR SALE — Winter wheat seed from certified Harus. Call 448-2153, 448-2836 or 984-2468. 25-26

FOR SALE — 33 Massey tractor; 8hp snowblower; S Cub International tractor and mower; W4 tractor for parts; C International tractor for parts; 340 International tractor with loader; hay wagon; Johnson snowmobile; wood-splitter for rent. 989-2147. 25-26c

FOR SALE — Good corn truck, '67 Int. 1600 Loadstar, 14' aluminum dump box. Everything works, $2,750. 989-5559 after 5. 25-26

FARMERS
Save some of that lost protein, energy and dry matter by using **SILAGE PRO** silage additive in your haylage, corn silage and ground corncob meal. For details, contact Brinston Co-op, 652-4828 or Chesterville Co-op, 448-2377. 25-26c

FOR SALE — 1977 Nova, not winter driven for 6 years, good condition, price negotiable. Phone 989-2896. 25-26

FOR SALE — 1986 GMC Wrangler pickup, 54,000km, ps, pb, V8 auto, two-tone brown, safety checked, box, liner, $10,000 or best offer. 989-2169. 25-26

FREE — Pile of coarse fill free for removing. Metcalfe area. 821-2834 or 821-2460. 25-26

FOR SALE — 1982 Audi Coupe GT, 5-speed, fully loaded, blue/blue-grey interior, stereo, new tires, well maintained, certified, negotiable, possible trade. Phone after 6pm, ask for Danny, 774-2592. 25-26

FOR SALE — House, private, 3 bedroom plus 1 brick bungalow. 1 full bath plus 1/2 bath attached to master bedroom. Finished basement. Attached garage. On good sized lot, in quiet subdivision. Gas heat, 2-year-old furnace. $85,000. Phone 448-3778 after 6pm. 26

FOR SALE — 1 registered point mare (7 years old, quiet); 1 International 3-furrow hydraulic tripbeam plow, like new. Lloyd Beckstead, 535-2433. 26

FOR SALE — Rims for Aerostar Ranger; side winder winch; 12 V remote controls; 3" cable, 8,000 lbs. plus. $600. 774-2750. 26

FOR SALE — Annex wood stove. 774-3008. 26

FOR SALE — Boy's skates, **very** good condition, CCM Super Tacks '451', size 5. Bauer 92, size 4. 543-3354. 26

FOR SALE — MF 82 3-furrow, 3-pt. hitch plow; MF 8' 3-pt. hitch disc; 11' George White cultivator; 1400 bu. grain bin; 30' hay elevator; 12' grain auger. Call 989-5358 evenings. 26

FOR SALE — Findlay oval wood cook stove, water res., porcelain back and shelf, in use now. Buffet with glass in doors, shelves and 2 small drawers, small round mirror on top at back. Call 989-2853. 26

FOR SALE — 1977 Ford Comet motor, 6 cylinder automatic, 65,000 original miles. 537-2682. 26

THE BROOKSLYN
High School Rings
(N.D.D.H.S.)
Available in
Karat Gold
Sterling Silver
ORDER BEFORE
OCTOBER 22, 1988
AND RECEIVE FREE.....
Girls
N.D.D.H.S. Pendant
Boys
N.D.D.H.S. Tie Tac
CHESTERVILLE
448-2804

For Sale

FOR SALE — Snow tires, as new, mounted on GM rims, G78x15". Fits full-size GM car or 1/2-ton truck. 448-3726. 26c

FOR SALE — One Kawasaki 340 Drifter snowmobile, like new; one white aluminum screen door, 36"; one plain aluminum screen door, 34". Call 774-2184. 26

FREE — 3 male puppies to a good home. Call 989-2709. 26

FOR SALE — Chev radial tire, size 205/75 R15 on a wheel carried as spare. 774-3067. 26

FOR SALE — Boy's Li'l Devil skates, size 13; boy's Micron, size 2, boy's size 3; men's Bauer skates, size 8; various other boys' skates. Upright Lewyt vacuum cleaner, 3-brush floor polisher, baby's folding travel bed, rollaway folding cot, all in good condition. 774-3950. 26

FOR SALE — 1987 S15 GMC truck. Asking $6,700. Call 774-2469. 26

FOR SALE — Woods deep freeze, just like new, 774-2693. Call 7-8pm. 26

FOR SALE — Quantity of dry wood for sale. 989-5422. 26

FOR SALE — 1 large Moffatt refrigerator, good condition. Tel. 774-2050. 26

FOR SALE — Hewlett Packard calculator in excellent cond. Asking $195. If interested, phone 448-3034 after 6pm. 26

FOR SALE — Duo-therm propane heater, 50,000 BTU, with fan and thermostat. 543-2151. 26

MAGNETIC signs for cars, trucks. Engraved plastic door signs. Raised letters, directory boards. Plastics of Ottawa, 216 Pretoria, 235-1465. 26c

FOR SALE — Apartment-size GE refrigerator, 10 cu. ft. freezer across the top, with slight dent in cabinet. Save $130 off reg. list price. This one only $435. Fulton's TV and Appliances, Sales & Service, 448-2195, Chesterville. 26c

FOR SALE — Couch and matching high-back chair, thick, black, soft vinyl, $150. 448-3388. 26

FOR SALE — Trailer, heavy duty, 4-1/2' by 7 ft. with 3-1/2 ft. removable sides, bed tilts to 45 degrees. Oxygen/acetylene torches (Victor), 50 ft. of hose. Two oxygen and one acetylene bottles with cart. 1972 Skidoo, reconditioned, best offer. Phone 774-3744. 26

FOR SALE — New Homelite chain saws, parts and used saws. Derks Equipment Limited, Chesterville, 448-2335. 26c

FOR SALE — Come and see this one! All new Hitachi MTS stereo, 28 inch color television with on-screen graphics, remote control and built-in timer. On sale now for just $1,069. Fulton's TV and Appliances, Sales & Service, 448-2195, Chesterville. 26c

SUNGUARD vinyl window insulation, transparent bronze. Keep summer heat out and winter warmth in. Plastics of Ottawa, 216 Pretoria, 235-1465. 26c

WINCHESTER CENTENNIAL BOOKS
Are ideal birthday, anniversary and Christmas gifts. **Price $12.** Available at: Winchester Print, Annable's Jewellery, IDA Pharmacy, Fawcett's Jewellers, Stedman's, The Book Place, Municipal Office. 26

FOR SALE — Surge pipeline milking systems, parlors, feeding systems, water treatment, equipment, standby power supply, new and used vacuum pumps, bulk tanks, milker pails and buckets. Beattie and Ideal water bowls. Peter Babcock Ltd., Surge Dairy Farm Equipment, 984-2991. 39tfc

FOR SALE — Refinished furniture. Carman Refinishers, Iroquois, 652-2011. 39tfc

WATER SOFTENERS
Myers pumps, iron and sulphur filters, chlorinators and plumbing supplies. Murphy Sales and Service, Brinston, Ont., 652-4802 or 652-4803. 39tfc

FOR SALE — Used farm tractor parts: heads, gears, blocks, spindles, tires, hydraulics, wheels. We buy tractors for wrecking. Byers Tractor Supply, RR4 Crysler. Residence, 448-3791; business, 448-3015. 39tfc

GUITAR, BANJO, VIOLIN, mandolin strings for electric and acoustic instruments. Accessories also available.
DELAGE'S HOUSE OF GIFTS
Morrisburg Shopping Centre
39tfc

FOR SALE — Pools, inground and above, interlocking brick, decks, patios, driveways. Aqua Fun Pools, 774-2341. 5tfc

FOR SALE — Terry and Julie invite you to drop in and see our complete line of Patons and Beehive 'new' fall shades. Country Girl's General Store and Wool Shoppe, South Mountain, Ontario, 989-2865. (formally Berkers' General Store.) 22tfc

For Sale

PLYWOOD SUPER SPECIAL
BMR Casselman Plywood, 4'x8' spruce 1/2" $13.99; 5/8" $16.79; 5/8" tongue and groove $17.15; aspenite 7/16" $5.65. Mahogany louvered bifold doors, 50% discount. Unbeatable prices on windows. Phone 613-764-2876. 23tfc

FOR SALE — New Idea manure spreader, model No. 217, good floor, working condition, $650 or best offer; NH spreader, for wagon or parts, $100. 821-1930. 23tfc

FOR SALE — 1978 Ford Granada, 2 door, low mileage, body in excellent condition. Asking $775. 652-2069. 24tfc

APPLES
MacIntosh, Cortland, Empire, Spartan, Honeygold (a sweet Golden Delicious type). Also pears and pumpkins. Dentz Orchards and Strawberry Farm, between Iroquois and Brinston on Brinston Rd. Open 8am-6pm. Closed Sunday. 24tfc

FOR SALE — One pair ladies' Bauer ICM molded figure skates, size 9. Bought new 9 months ago, worn only once. Includes covers. $50. Call Caroline at 652-2093 after 6pm. 25tfc

FOR SALE — Crested: caps, hats, T-shirts, golf shirts, sweats. Workwear: shirts, pants, coveralls, uniforms. Bonwitt jackets: company, school, team. Sport Vision, Steve Summers, 613-774-3408 or 613-722-2424. 25tfc

FOR SALE — Gentle English riding horse and tack. Call 989-2973. 26tfc

FOR SALE — John Deere 2950, 85hp, 900 hrs., $23,000; IH No. 720 semi-mounted plow, 4x16" auto reset, $6,900; IH No. 370, 12' disc with harrows, $5,500; Hardi TR 300 sprayer 35' boom, $3,800; gravity box with gear and fertilizer auger, $2,500. All in excellent condition, offers invited. South Mountain, 1-989-2636. 26tfc

FOR SALE — Ventilation and heat exchangers for dairy, hog and calf barns, commercial buildings. Call or stop in for further details. Garry Murphy Sales & Service, 652-4802. 44tfc

FOR SALE — We carry a complete line of Badger, Ideal, Agri-Metal, Evacuair manure pumps, Silo Car carts and choppers, etc. Steel, copper, plastic pipe and fittings, etc. Garry Murphy Sales & Service, 652-4802. 44tfc

FOR SALE — Westfalia high-tech dairying equipment. Special, vacuum pumps with oil reclaimer, reserve tanks, final air filters and regulators. Garry Murphy Sales & Service, 652-4802. 44tfc

FOR SALE — We just received another supply of micro furnaces. Now $139.95. Garry Murphy Sales & Service, 652-4802. 44tfc

FOR SALE — Sandy Mountain Campsites Ltd. Sales and service for Northlander and general mobile homes, new and used. Phone 989-2058, 989-3101. 44tfc

FOR SALE — 1983 Nissan Stanza, hatchback. Luxury model, 5 speed, 4 cylinder, safety checked. Best offer. Phone 448-2607. 23tfc

FOR SALE — 1983 Mercury Lynx wagon, 4 cylinder, 4 speed transmission, very clean. Safety checked. Best offer. Phone 448-2607. 23tfc

FOR SALE — 1981 Chevette, automatic. Clean, attractive car. Safety checked. Best offer. Phone 448-2607. 23tfc

FOR SALE — 1983 Plymouth Tourismo, black, sporty model, best offer. 448-2607. 23tfc

FOR SALE — 1980 Honda Accord. $1,195. 448-2607. 23tfc

FOR SALE — Government inspected local-grown sides of pork, cut, wrapped and frozen, 99¢ per pound. We can also smoke your hams and bacon. Earl's Meats Ltd. 448-2324. 1tfc

FOR SALE — Allis Chalmer combine No. 90 pull-type all crop harvester. 448-2463 19tfc

FOR SALE — 1985 Prowler Deluxe, 24 ft., sleeps 6, bunk beds, full bathroom, TV antenna, 2 tables, central heating, water heater, awning, value $16,000. Must sell, best offer. Phone 445-5794. 26-27

FOR SALE — Willis piano, good condition; china cabinet with stereo compartments in the bottom; one Farm Hand mixer-grinder, 3,400 lbs. capacity, in good working order. Phone 774-6230. 25-26

FOR SALE — Quiet, registered, red meat-approved Hampshire ram. Three years old, exceptional ADG and index. Grand Champion Ram at show and sale as lamb. Breed for quality, breed with Hampshire. Reasonable. 989-5352 evenings. 23-26

CANADIAN CANCER SOCIETY / SOCIÉTÉ CANADIENNE DU CANCER

Birth Notice

ALBERT — Rejean and Cathy (nee Shanks) are happy to announce the birth of their daughter, Leisha Melinda, Sept. 8, 1988. Special thanks to neighbors and friends and staff of Winchester Royal Bank for many kindnesses. 26

THOMSON — Mr. and Mrs. Donald J. Thomson (nee Helen Fawcett), Martintown, are pleased to announce the safe arrival of their daughter, Kelsey Dawn, 8 lbs., at Hotel Dieu Hospital, Cornwall on Sept. 21, 1988. 26

Card of Thanks

CARD OF THANKS — We would like to thank all of those who helped to make our wedding day so very special.
—Keith and Lynn Durant 26

CARD OF THANKS — We would like to express our warmest thanks to everyone who attended our mixed party in Winchester on July 15. A special thanks to our family and close friends who were responsible for making that night very special.
—Trish and Tony Wouters 26

CARD OF THANKS — I would like to thank all of my friends and relatives for the beautiful gifts I received at my bridal shower. Special thanks go to my two closest friends, Kathy Shay and Cheryl Fawcett.
—Shannon Meek 26

CARD OF THANKS — I wish to express my sincere thanks and appreciation to all my relatives and friends for their visits, cards and gifts while I was a patient in the Ottawa Civic Cardiac Institute.
—Ron Campbell 26

CARD OF THANKS — We would like to express our sincere appreciation to friends and family for the many acts of kindness during the long illness and at the time of passing of our beloved husband and father, Donald H. Baldwin. For the many floral tributes, donations to the Cancer Society, other organizations, food brought to the house and many sympathy cards. We are truly grateful. Our thanks goes out to the pallbearers and to the funeral home, and to Rev. Allan Tysick who helped us through, both at the hospital and the funeral. To us he will always be special. Last, but not least, thank you to Dr. Duane Justus (always our port in a storm), and to those wonderful VON nurses who gave us such help, encouragement and support over the past two years. We couldn't have made it without them. We will remember always.
—Lois, Dave and Paula 26

CARD OF THANKS — I would like to thank my friends, neighbors and family for their visits, gifts, flowers and cards while I was a patient in Winchester hospital and since returning home. Thanks also to the nurses in the ICU and on 2nd floor and to the doctors for their excellent care. Thanks again.
—Viola Skuce 26

CARD OF THANKS — We were deeply moved by the many people who attended the 104th birthday party of our mother, Mrs. Elizabeth Christie, which was held after church on Sun., Oct. 2. We would like to express our sincere thanks: to Mr. Keith Fawcett and Mr. Noble Villeneuve for their presentations; to the Hallville UCW for providing the delicious luncheon; to Doris Baker for making the beautiful birthday cake; to those who took part in the program which followed, namely Dick Christie and Sharon Richardson, Gisela Kerr, Pamela Giles, Ed Drake, Charles Christie, Louise Shaw and our three daughters, Helen Hyndman, Marilyn Williams and Jo-Anne McCaslin, and finally to the two who took videos of the afternoon events, Carl Bryan and Bob Derraugh. These will provide us with many hours of memories in the years to come. We would like, at this time, to include our sincere appreciation to Nationview Public School and the members of the staff who attended the morning service. A beautiful fern stand, made by Dick Christie, was presented and dedicated to the memory of our grandson Barry Bartholomew.
—Margaret and Lanson Hyndman 26

CARD OF THANKS — The family of Annie Adams would like to thank friends, neighbors and relatives for the wonderful support shown to us, through flowers, donations, visits, food and cards re our recent bereavement. A special thanks to the doctors and nurses of Winchester Memorial and Queensway Carleton Hospitals. Thanks also to Rev. Allan Tysick for conducting such a special service and the Brinston United Church Women for providing lunch. These acts of thoughtfulness will long be remembered. 26

CARD OF THANKS — AJ's Valley Food Services would like to thank everyone for their continued support at the Metcalfe Fair. We extend an apology for any inconvenience caused by the printing error on the posters for Friday's meal prices. 26c

Card of Thanks

CARD OF THANKS — Hank and Uta Lubbers wish to thank all who remembered Hank during his stay at the hospital. Your visits, cards, gifts, help and prayers were much appreciated. 26c

CARD OF THANKS — Following the sudden and tragic loss of a dear brother and brother-in-law, Hamilton Blair, we wish to express our sincere thanks and appreciation to the Royal Canadian Legion Branch 604 and members of Zone G3, Reta and Harold Selleck, Tim and Debbie Selleck, Rob and Lorrie Bruce, cousin David Workman, the Boal family, the Bannan family, Barry and Fran Hartin, Hilda and Harvey Coughtry, Rob and Lea Van Dine, Liz Reilly, Martha Sequin, Jackie Geisel, The Honey Pine, Ontario Provincial Police, Prescott, Mr. and Mrs. Gary Clarke, pallbearers, the Purcell Funeral Home. To the many friends and family members who came to comfort us, floral arrangements, cards, donations to Children's Hospital and other charities, to all who brought food and help both at our home and the Legion following the service and to the proud men who took their valuable time behind the wheel of their gleaming trucks to pay final tribute to a friend and colleague, to organize and be part of the procession. May God protect you all. The Last Salute shall never be forgotten.
—Bernard and Lillian Blair 26

CARD OF THANKS — We would like to thank our family, friends and relatives for helping us celebrate our 25th wedding anniversary. Special thanks to our children and all those that helped with the party. Also thanks for the cards, gifts and flowers. We had a great time. Thank you.
—Erwin and Betty Skuce 26

CARD OF THANKS — I wish to thank my friends and neighbors for their thoughtfulness of cards, letters and prayers, during my stay in the V.G. Hospital, Halifax. Your kindness was greatly appreciated.
—Jack Hatcher 26

CARD OF THANKS — Late on the night of Aug. 29, when returning from a performance with the Band of the Governor General's Food Guards, my car unavoidably crashed into a herd of horses on the highway west of Morewood. I sincerely thank those 2 young ladies, Kelly Heymans and Jennifer Mallon, who found me and helped me. Their quick thinking and decisive action were both exemplary and commendable. Jennifer put me in her car and took me to the hospital. I also extend gratitude to Drs. Adamson and Slowey and staff at the Winchester Hospital, and Neurosurgeons Schneider and Peterson and staff at the Ottawa Civic Hospital, also, my family and many friends who wished me well. I am again back at university, and am on the road to recovery. Thank you.
—Timmy O'Connor 26

In Memoriam

HUNTER — In loving memory of our dear Aunt Lou who passed away Sept. 13, 1988 at the wonderful age of 95 years. She was a gallant lady and will always be remembered.
—The Hunter Family 26

JAMES — In loving memory of a dear mother and grandmother, Jessie, who passed away Oct. 5, 1986.
Time takes away the edge of grief,
But memory turns back every leaf.
Lovingly remembered by
—Ruby, Clelland and Family 26

WICKS — In loving memory of a dear father and grandfather, William, who passed away Oct. 7, 1980.
Dear father, now thy work is o'er,
Thy willing hand will toil no more,
A loving father, kind and true,
No one on earth we'll find like you.
—Always remembered by Gerald, Barb and Corinne 26

PELKEY — In memory of Andrew, who passed away Oct. 3, 1986.
We do not need a special day
To bring you to our mind
For the days we do not think of you
Are very hard to find.
If all this world were ours to give,
We'd give it, yes, and more.
To see your smiling face,
Come smiling through the door.
—Sadly missed, Mom, Greg & family 26

PELKEY — In loving memory of Andy Pelkey, who passed away Oct. 3, 1986.
There are friends and lovers I remember all my life,
Though some have changed, some forever, not for better,
I know I'll never lose affection for these people that went before,
I know I'll often stop and think about them.
—With love always 26

HELP KEEP RED CROSS READY! +

Coming Events

PRAISE SERVICE
South Gower Baptist Church Praise Service, Sun., Oct. 16, 7:30pm. Speaker, Rev. Robert Jones of Vernon. Music by the Osgoode Township Male Choir. 26-27c

ROYAL WINTER FAIR
3-day bus tour, Nov. 17-20, via Delaney Motor Coach, $150 per person. Double occupancy. Includes transportation, accommodation, reserve seats at the Royal Horse Show and shopping. Contact Stormont Tours, 346-2063. 26-27c

ANNIVERSARY TURKEY DINNER
Winchester United Church Anniversary Turkey Dinner, on Mon., Oct. 17 with settings at 5pm, 6pm and 7pm. Tickets may be obtained at the Church Office, Monday, Wednesday and Friday forenoons. Adults $6, children 12 years and under $3. Take-out meals will be delivered to shut-ins, and may be ordered from Clara Edwardson, 774-2407 or 774-3252. 26-27c

FELLOWSHIP DINNER
The Full Gospel Busines Men, Morrisburg Chapter, invite you to a Fellowship Dinner at the Iroquois Civic Centre, Sat., Oct. 15, at 6:30pm. Guest speaker, B. Lynn Morris, St. Catharines, Ont. Special music, Bernie Fortier, Cornwall. Reservations $9 per person, at the door $10 per person, children 12 and under 1/2 price. A warm welcome awaits all. Call Garnet, 774-2940 or Ted, 543-2245. 26-27c

ANNIVERSARY SERVICE
At Winchester United Church, Sun., Oct. 16 at 11am. Guest speaker, Rev. William Smith from Emmanuel United Church, Ottawa. Special music by Handbell Choir from Emmanuel United Church, under the direction of Anne Montgomery. Everyone welcome. 26-27

FASHION SHOW
Sponsored by Inkerman School Committee, Oct. 14, 7:30-9:00pm. Models, JK to Grade 6. Adults $2, children under 12 free. 26-27

OPEN WEDDING RECEPTION
Relatives and friends are invited to attend the reception following the marriage of Karen Broeren and Robin Zimpelmann at the Osgoode Community Centre, Sat., Oct. 15, 1988 at 8pm. 26-27

MOREWOOD MEN'S BROOMBALL LEAGUE DANCE
Fri., Oct. 14, Morewood R.A. Centre, 9pm-1am. Music by MoJo. No minors. 26-27

MATILDA RECREATION BINGO
Starting Thurs., Sept. 15, 1988. Every Thursday night until Nov. 3 at Matilda Community Hall, Dixons Corners. Doors open at 6pm. Games start at 7pm. $300 jackpot to be given away each night. Players must be 16 yrs. of age. 22-30c

IOOF BINGO
IOOF bingo every Wednesday evening, South Mountain. Doors open at 6:30pm. Bingo starts at 7:15pm. New prizes and games. Jackpot $400 increasing by $20 per week up to $500. 24-26

45th ANNIVERSARY
An evening of celebration in honor of Earl and Bessie Quinn (nee Stanley) will be held on Sat., Oct. 8, 1988 in Metcalfe Community Centre. Dancing 9-1 to Sage Brush. Everyone welcome. 24-26

BINGOS
Bingos for October at Chesterville Legion Hall will be Sat., Oct. 1 and Sat., Oct. 15, beginning at 1pm. Increased prizes, also bonanza. Sponsored by Chesterville Legion Auxiliary Branch 434. 25-27c

BINGOS
Bingo every Wednesday, St. John's Hall, Enniskerry, 7:15, quarter games, 7:45. 15 regular games, $18. 2 special split the pot. 2 special flip to win. 1 winner take all. Jackpot, $300. Consolation, $50. 25-26

BINGOS
Dunbar Recreation Association Bingos every Thursday starting Oct. 6. Doors open 6:30pm. Bingo starts 7:30pm. 6-up and 9up pads. Daubers only. Bonanza bingo, 15 regular games, 2 specials, 3 share the wealth. Jackpot, $300. 48 numbers progression. Consolation $100. 25-26

FALL RUMMAGE SALE
Will be held at the Inkerman United Church, Wed., Oct. 12, from 10am to 1pm. 26

Winchester
Friday and Saturday
October 7 & 8
COMING TO AMERICA
Starring Eddie Murphy, James Earl Jones and Madge Sinclair. Prince Akeen comes to America to find a bride.
Sunday Night Special, October 9, 10pm
THE BLOB
(The new Blob '88) (A.A.)
Starring Kevin Dillon and Shawnee Smith. This terror has no shape and the ooze eats everyone in its path.
Horror

A farmer's friend
Highest prices paid for crippled and disabled cattle.
Phone anytime
283-6765
Licence #2926 FP

ROOFING
Since '64 (Free est.)
All types, barns, etc.
Tin roof loose?
SCREW IT!
Life-time warranty
Call Larry, 989-2457
Bountiful Claim Maintenance Co. Ltd.

BLAKELY, CRAIG & CO.
CHARTERED ACCOUNTANTS
P.O. Box 774, Fifth Street East
Morrisburg, Ontario K0C 1X0
Barry H. Blakely, CA
John J. Gareau, CA
Ross M. Markell, CA

JOHANSEN
TRUCK & AUTO CENTRE LTD.
(Prop. Dave Johansen)
- Complete Radiator Service
- Commercial and Domestic Vehicles
- Motorcraft Batteries



HWY. 31, SOUTH OF WINCHESTER
TELEPHONE 774-2806

LEONARD McLAREN MASONRY
BLOCKS, BRICK, VENEER, CHIMNEYS, FIREPLACES, ETC.
Call 657-3316 after 6pm
Box 2648, Prescott, Ontario K0E 1T0

TRIPLE B STRUCTURES (1987) LTD.
General Contractors
Industrial, Commercial, Institutional
BOX 190 WILLIAMSBURG, ONTARIO K0C 2H0
RALPH BUTER
RALPH LUIMES
(613) 535-2820

Winchester 774-3560 — **Chesterville** 448-2182
EDGERTON-BAKER
(A Division of Universal Terminals Ltd.)
HEATING AND AIR CONDITIONING
- Farm gas, diesel and motor oils
- 24-Hour emergency service

Morrisburg 543-2800 — After hours 1-800-267-8187 — **Iroquois/Cardinal** 652-4565

CARPENTRY & JOINERY
D.A. LOUCKS CONSTRUCTION
Custom Homes, Rec Rooms, Remodelling, General Repairs, Commercial Building
Winchester 774-3743

WINCHESTER 774-2404 — MORRISBURG 543-2475
RESIDENTIAL DRAFTING
ROBERT J. JARVIS
BUILDING DESIGNER / ARCH. TECH.
470 CALEB STREET
WINCHESTER, ONTARIO K0C 2K0

JT CERAMICS
Jane Tun
N.C.M.A. Certified Teacher
GIFTS FOR ALL OCCASIONS
GREENWARE, CERAMIC CLASSES
Open evenings, weekends, holidays
R.R.1
WINCHESTER, ONT.
K0C 2K0
(613) 774-5960

24-Hour Towing
If your car lets you down we'll get you going.
24-HOUR ROAD SERVICE & TOWING
We don't just talk about GREAT SERVICE, we GIVE it!''
Drewery Pontiac Buick Ltd.
ST. LAWRENCE ST. WINCHESTER
774-2360 or 1-800-267-7608

Classifieds

Coming Events

McHAFFIE AUCTION HALL
Morrisburg, open every Monday and Tuesday evenings, 6pm to 7pm to receive your consignments. 42tfc

BINGO
Every Tuesday night-Metcalfe Community Centre, 7:15pm. Sponsored by Metcalfe and District Lions Club. 19tfc

SINGLE SOCIAL CLUB
Are you single, divorced, separated or widowed? Are you over 35? Are you interested in having a singles social club in our area? If you are, answer this ad and give us your input. Send us your name, telephone number and your suggestions and we will get in touch with you. Box 818, Winchester, Ont., K0C 2K0. 26-27c

CAKE DECORATING
Four-week beginners course, starting Wed., Oct. 12, 1988. Afternoon 1:00pm-3:00pm, evenings 7:30pm-9:30pm. Call Marian Sheldrick, 821-2015. 25-26

50th ANNIVERSARY
Lawrence and Edith Whittaker. An "at home" will be held in the United Church Hall, Williamsburg, on Oct. 8, 2-4pm. A social evening, same date, will follow in the Boucks Hill Legion Hall. Refreshments will be served. Please, no gifts. Your presence is adequate. 25-26

50th ANNIVERSARY
The family of Netta and Alfred Link would like to invite friends, relatives and neighbors to celebrate their 50th wedding anniversary at a dance at Matilda Hall on Sat., Oct. 15, 1988, 8pm-1am. Music by AM/FM Band. Tickets at the door, $4/person. Light lunch. 25-26

OPEN HOUSE
The children of Doris and Ambrose Gilmour invite friends and relatives to celebrate their 50th wedding anniversary on Sun., Oct. 9 at Odd Fellows Hall, Henry St. W., Prescott, from 2-5pm. Best wishes only. 25-26

RUMMAGE SALE
Will be held Sat., Oct. 8 from 10am to 1pm at Williamsburg in the Timothy Christian School. For information call Mrs. L. Noort, 774-2080. 25-26

SPINNING WHEEL RESTAURANT SEAFOOD NIGHT
Fri., Oct. 7/88 at 4:30pm. Fresh scallops or succulent shrimp or combination of above, $10.95. Broiled or deep fried. Includes: clam chowder or tossed salad, garlic bread or roll, rice or french fries. Back by demand, Seafood Night will be featured every Friday night with different entrees weekly. 25-26

OPEN WEDDING RECEPTION
Following the marriage of Heather Cooke and Greg Erwin, Sat., Oct. 8, 1988 at 9pm, Winchester Community Centre. 25-26

BADMINTON
The Winchester & District Badminton Club will open for the 1988/89 season, Wed., Oct. 12, 1988 and will continue Wednesday and Friday evenings in the Winchester Public School gymnasium. Opening at 7:30pm each night. The season will end April 28, 1989. The fee for the year is $10 per person. Members are required to be 16 years or older, wear running shoes and provide their own rackets. Shuttlecocks will be provided by the club. For further information, contact president Brian Steele, 774-5050, sec.-treas, Ottie Goulet, 774-2975. 25-26

COUNTRY MUSIC
Rick Longchamps appearing at Caravan Camp, 3km west of Morrisburg on Hwy. 2 on Oct. 8, 1988, 9pm to 1am. Everyone welcome. 25-26

BINGO
$1,000 jackpot, progressive bingo, 7pm every Wednesday, Greely Legion, 3km east of Highway 31. Mini jackpot, 10 regular, 6 specials. 25tfc

BALL HOCKEY DANCE
Men's and ladies' ball hockey dance at Winchester Arena, Fri., Oct. 7. From 7:30 to 9:00 is happy hour and awards. 9pm-1am is the dance. MoJo Disco. 26

LARGE GARAGE SALE
Sat., Oct. 8, rain date Oct. 10. Antiques, dishes, ornaments, furniture, etc. 16 Warner St., Russell, Ontario. 26

OKTOBERFEST DINNER AND DANCE
Sat., Oct. 22, 1988, Vernon Recreation Centre. Music by Juan Koster and The Trade Winds Band. Dinner 7-8pm. Dancing 9-1am. Tickets, $12.50 each. Tickets available from Porteous M&M, 821-2333; Daisy Robinson, 821-2539; Jim Clark, 821-1099; Joan Carriere, 821-1897. 26c

45th ANNIVERSARY
A special tribute to our parents on this special date, Oct. 9, 1943 -1988.
—From Sharron, Carol, Marion and George and our families 26

YARD & BAKE SALE
Sat., Oct. 15, 10am - 1:30pm at St. Peter's Anglican Church, South Mountain. 26-27c

Coming Events

DANCE
Tri-County Country Club Dance, Sat., Oct. 8, 8:30-12:30, Chesterville Legion. Musicians and everyone welcome. 26

WEDDING RECEPTION
Following the marriage of Derrick VanDelst and Lee Ann Provost, Sat., Oct. 8, at Embrun Community Hall. 26

OPEN HOUSE
Sun., Oct. 9, 2-4pm. Vernon. New high ranch bungalow, garage, large lot, good mortgage, available immediately. Asking $114,900 to buy or, $750 per month to rent. 821-3483 or 692-3579. Century 21 McGowan Real Estate Ltd. 26c

RUMMAGE SALE
Jamaican hurrican relief rummage sale: winter clothing; toys; books; miscellaneous items. Good quality - low, low prices. Sat., Oct. 8, 9am-3pm. Raindate, Oct. 15. Bethany Chapel, Main St. W, Winchester. 26

GARAGE SALE
Rain or shine, Sat., Oct. 8, 9am-3pm. Everything priced to go. Bert and Charline Hummel, Beckstead Road (off Church Road), 1st house, east of Dunbar. Electric Guitar P.V., amp, case; antiques, furniture; bedding; curtains; good clothing, also large sizes; tractor. 26

GARAGE SALE
Oct. 8, 9, 10, 9am to 4pm. **Rain or shine** 957 North Russell Road, across from the new school. Rugs, sheers, household items, combination door, steel sink, etc. All in good condition. 26

LANDMARK
Appearing Thursday, Friday and Saturday, Oct. 6-8, 9pm-1am, with Saturday matinees from 3pm-6pm at the Spencerville Hotel. 26c

SKATING TIMES
Skating time available at the Osgoode Community Centre: Tues., 3-4pm, public skating; Wed., 2-3pm, moms and tots; Wed., 3-4pm, seniors; Thurs., 3-4:30pm, public skating; Sat., 7-8pm, public skating; Sun., 1-2:30pm, public skating. 26c

PIONEER HOTEL
This Friday and Saturday, Oct. 7 and 8, Christopher Daniels Band, featuring Kenny Wise. Saturday matinee, 535-2881. 26c

DOUG & SHIRLEY
Oct. 14, Carleton Place Legion. Oct. 15, Abaline Restaurant, Prescott (formerly JR's). 26c

DANCE
Sponsored by Morewood Ladies Broomball League, Morewood RA Hall, Sat., Oct. 8, 9pm-1am. Disco. $3 per person. 26

GARAGE SALE
Sat., Oct. 8 and Mon., Oct. 10 on Highway 31, south of Morewood Rd., 9am-6pm. 26

Auction Sale

AUCTION SALE
FURNITURE, ANTIQUES, RIDING MOWER, TOOLS AND PROPERTY
Estate of Neil Gray
692 St. Lawrence Street, south of railway tracks, Winchester.
SATURDAY, OCTOBER 15
commencing 12 noon

Moffatt automatic washer; GE clothes dryer; General freezer; Inglis dishwasher; Kenmore electric sewing machine; Kenmore vacuum cleaner with powerhead; B&W TV; dishes; pots and pans; cups and saucers; electric toaster; kettle; meat grinder; frypan; deep fryer; humidifier; chesterfield and chair, green; studio couch and matching chair; 4 La-Z-Boy chairs; 2 platform rockers; 2 coffee tables; end tables; electric lamps; table lamps; small tables; mirror; 3-piece bedroom suite, box spring and mattress; bedroom suite, twin beds, dresser, chest of drawers, box spring and mattress; queen-size water bed, new; 3-piece bedroom suite; child's table and 2 chairs; highchair; lawn chairs; snowshoes.

TOOLS: White 18hp riding lawn mower with 4' snow blower and 50" mower, new cond.; gas lawn mower; Rockwell Beaver bench saw; bench grinder; drill press; wood lathe; planer; saws; wrenches; gas cans; weed sprayer; battery charger; extension ladder; stepladder; garden tools; wheelbarrow; gas barbecue; 8 cord of stove wood; many unlisted items.

TERMS — CASH

PROPERTY: Three bedroom house, bath and a half, living room, kitchen with stove, enclosed porch, mud room, 2-car garage and workshop, wood furnace, electric furnace, town water and sewage, natural gas available. Lot 89.5' frontage and 165' depth. Terms, $25,000 downpayment. Vendor will hold first mortgage on balance at 10% interest. Property may be seen by appointment. Call 448-2028 or 448-3161.

Property sold, subject to reserve bid, 2pm.

— AUCTIONEER —
Harold Ball
448-3161

26-27c

Auction Sale

AUCTION SALE
North of Prescott to Domville or west of Spencerville to Weir Road and south to Domville
SATURDAY, OCT. 15
commencing at 10am

9 head beef cattle; pieces of farm machinery; household effects; tools and miscellaneous items. Listing next week.

TERMS — CASH
PROPRIETRESS
Mrs. T. Stewart
—AUCTIONEERS—
James Cooper 657-4448 Hugh Fawcett 774-3363
26c

AUCTION SALE
HOUSEHOLD EFFECTS, TOOLS CUTTER
At Harmony, 4 miles north of Winchester on Hwy. 31.
SATURDAY, OCTOBER 8
commencing at 12 noon

Kenmore auto. washer; Kenmore dryer; 3-piece bedroom set; chesterfield and chair; bookcase; bar stool; occasional chairs; 4 wooden dining room chairs; mahogany buffet; clerk's desk; 2 new Dashwood thermopane windows; kerosene heater; alum. extension ladder; Pioneer chain saw; skill saw; 5hp rototiller; lawn mower; forks; shovels; 40 steel fence posts; 7 rolls snowfence; wagon wheels; alum. door; picnic table; 16 ft. steel gate; 9 ft. gazebo; 2-wheel trailer; wheelbarrow; fence posts; quantity lumber; V-type snowblower; IH 3-furrow, 3-pt. hitch plow; horse-drawn cutter (ex. cond.); many tools and misc. articles.

TERMS — CASH OR GOOD CHEQUES
Lunch available
PROPRIETOR
John Brookmyre
774-3617
— AUCTIONEERS —
Hugh Fawcett 774-3363 James Cooper 657-4448

2-DAY AUCTION SALE
3 miles east of South Mountain, then 1 mile south on Brinston Road and 1 mile east on Cty. Road 5 or 5 miles west of Winchester Springs.
(Watch for signs)
MONDAY, OCT. 10
commencing 10am
(Thanksgiving)

New tools and farm equipment: Complete socket sets; hundreds of flat wrenches from 1/4" to 2"; 8 pipe wrenches (ridged); large sockets up to 2"; 2 sets ridged pipe cutters, threaders, and reamers, (all sizes); chain falls; 4 pipe vises; 2 anvils; clevises; hooks; 6 sets bolt cutters, all sizes; wood bit sets; steel drill sets; easy outs; chains; picks; axes; adze; load binders; 2 new solder irons; wire stretchers; all kinds of new handles; dozens of hammers; chisels; punches; 6 pulley pullers; dozens of new saws and blades; shovels; forks; garden tools; electric motors; 2 bench vises; new bench grinder; car ramps; portable air compresser; jacks; stone and sledge hammers; crow bars; chain saw; steel post driver; stable fan; horn nippers; wheelbarrow; post auger; milker pump and motor; 3 International milkers; 2 30-gal. milk cans; 35 milk cans; 50 new steel posts; wooden posts; scythe; 2 lawn mowers; chicken feeders; plastic pipe; 2 post hole spoons; 18 stanchions (many new); electric wire; rolls of cable; stainless steel wash sink; 10 wash tubs; scales and weights; hundreds of galvanized and copper fittings.

Machinery: 414 IH gas tractor, 1390 hrs., good condition; tractor chains; McKee 6 ft. auger snowblower; 36 ft. pipe elevator; 3-pt. hitch grader blade; IH 2-furror 3-pt. hitch plow; PTO post hole auger; New Idea ground driven manure spreader on rubber; good hay wagon; ground driven fertilizer spreader; seed drill; disc cultivator; drag harrow; horse mower; 3 water tanks; many misc. articles; Dodge 1/2-ton truck, as is, running order.

SATURDAY, OCT. 15
commencing at 10am

Household effects and antiques: Woods upright freezer; fridge; GE stove; 2 back and white televisions; occasional chairs; chrome table and 4 chairs; electric lamps; oil burner; wringer washer; Singer sewing machine; space saver; chest of drawers; golf clubs; skis; wooden chairs; dishes; linens; bedding; quilts; etc.

Antiques: Side-by-side china cabinet; writing desk with curved glass, excellent condition; oak hoosier cupboard; 2 washstands and towel bars; 2 dressers and mirrors; steel bed with brass knobs; small washstand; cabinet gramophone and records; butter churn; oak square table; 3 cistern pumps; sleigh bells; cutter bells; crocks; Crown sealers; 2 broadaxes; corn sheller; cheese cutter; 5 pressback chairs; small square table with curved legs.

Miscellaneous: Hundreds of stamps in collection; many jars of pickles; potatoes; onions; etc.

TERMS — CASH
PROPRIETOR
Estate of Glenn Kenny
Canteen Available
—AUCTIONEERS—
Hugh Fawcett 774-3363 James Cooper 657-4448
26-27c

Auction Sale

AUCTION SALE
GARAGE TOLS AND EQUIPMENT
SOME HOUSEHOLD ITEMS
At house No. 3362, on Hwy. 31, south of Metcalfe corner, directly across from Springhill Cemetery.
SATURDAY, OCTOBER 15
commencing at 12 noon

Having sold my property and retiring from the garage business, I offer for sale the following:

5hp air compressor with 1/2hp motor; 6 ton hyd. jack; Pamline EO 525 high pressure washer; shop vacuum, wet or dry; electric shop floor blower; 2 fire extinguishers; large heavy anvil; 2,600 watt, 6hp gas generator; 2 Jackall jacks; tire change machine; 1/2 chain block; 2 logging chains; wrapping chains; 7'x9' steel garage door with hardware; 3 paint spray guns; heavy duty trailer frame and axle; 1/2 ton box (utility trailer); 10x28 tractor tire; 12 ft. aluminum Jay Break.

Assorted tires; car rims; rods; windows; 3 ft. long hyd. cylinders; 100 new 8" cement blocks; piles of scrap iron; assorted piping; 2-12' lengths of 8" auger; electric panels; approx. 2-20 ft. lengths of 1/2" cable; pile of 3/4" dry cedar, dressed, 10' lengths; 1928 Chev motor, transmission and rear end; 3-3 ft. cement grease traps; barrel and pumps for gear lube; 5 ft. metal brake (shop made); pair of jack stands; complete valve grinding refacing and reseating equip.; assorted electric motors, 1/6hp to 1/2hp; hyd. control valve singles, doubles and triples; PTO driven hyd. pump, new; hyd. hoses, new and used; approx. 50 ft. of new 1/2" hyd. hose.

Craftsman chain saw, 16"; 2 cross-cut saws; scythe; tap and die set, fine and coarse, up to 1/2"; bench grinder; 6" vise; steel workbench; 1/4", 3/8" electric drill; assorted drill bits; 1/2" reversible drill; assorted hand tools; bolts; set of adjustable reems; bar rachet and 8" extension; SK 3/4 drive socket set, 15/16 to 1-7/8"; wood turning lathe, 6 ft. bed; extension cords; roller chain and sprockets; front axle and hubs for Ferguson tractor; Deereborn 3-pt. hitch plow; older cement mixer; manure bucket for front-end loader; short boom lift for 3-pt. hitch; spring tooth cultivator, 3-pt. hitch; 2 top links for PTO heavy duty PTO shafts; 4 gal. redwood stain; Weedeater combination: spin trim, rototiller, brush blade; 12hp garden tractor, MF with hyd. and 3-pt. hitch; 3-pt. hitch rototiller with 6hp motor.

HOUSEHOLD ITEMS: Antique dressing table with cane-bottom bench (refinished); Tessler table-model sewing machine, nearly new; antique buffet, refinished; Majestic radio, refinished; fridge; misc. dishes and other household items.

TERMS — CASH OR CHEQUE WITH PROPER ID
PROPRIETOR
Cleon Merkley
— AUCTIONEERS —
Carson Hill 821-2946 Stewart James 445-3269
26-27c

AUCTION SALE
ANTIQUES AND HOUSEHOLD EFFECTS
for the estate of Clarence Amell
New Decade Building
Village of Cardinal
SATURDAY, OCT. 8
commencing at 11:00am

Gibbard 9-piece dining room suite, table, 6 chairs, buffet and china cabinet; mirror-topped writing desk; hallway table; Coldspot refrigerator; Hotpoint microwave; Maytag washer; Filter Queen vacuum cleaner; Electrohome humidifier; 2 electric organs; portable televisions; stereo; 9-piece dining room suite, table, six chairs, buffet and china cabinet; bedroom suite, double bed, chest of drawers and dressing table complete with mirror and stool; bedroom suite, chest of drawers, 2 nightstands and dresser complete with mirror; matching chesterfield and chair; footstool; coffee table; assorted small tables; rocking chairs; matching chair and footstool; sofa; smoker; odd chairs; chrome sets; chests of drawers; beds; lamps; mirrors; cuckoo clock; pictures; books; small electrical appliances; radios; assorted dishes; knick-knacks; pots and pans; old records; trunk; wooden boxes; porch glider; electric fireplace; fireplace set; lantern; gas barbecue; bicycles; wooden stepladders; wooden extension ladders; green chain link fence; bech vise; Whipper Snipper; forks and shovels; electric motors; assorted tools; homemade table saw; many other articles too numerous to mention.

PROPRIETOR
The Estate of Clarence Amell
Lunch Available
TERMS — CASH
—AUCTIONEERS—
Hugh Fawcett 774-3363 James Cooper 657-4448
26c

Can you get AIDS from sharing a lunch?
NO! Get the facts. Let's Talk. Call the Ontario Ministry of Health AIDS Hotline 1-800-668-AIDS

Auction Sale

AUCTION SALE
HOUSEHOLD FURNITURE, ANTIQUES, FARM MACHINERY AND MISCELLANEOUS ITEMS
On the Barnsdale Road, 2 miles southeast of the Town of Richmond just off the Eagleson Road. Watch for auction signs.
SATURDAY, OCT. 8
commencing at 11am

Round oak table, claw feet with 3 leaves; 6 oak dining chairs; oak buffet with bevelled-glass mirror; curved glass oak china cabinet; all of the above matching. Love seat and maching arm chair and rocker; Eastlake design high-back dresser and mirror; old high-back dresser and mirror; chest of drawers; Willis piano and bench; gramophone with oak case and records; antique high-back rocker; antique side-board with mirror; antique dining table with 4 leaves; 6 press-back chairs; pine drop-leaf table; dough box with lid; kitchen cupboard with top glass doors; assorted antique wooden chairs; old washstand; chaise lounge; new Home treadle sewing machine; antique bed; organ stool; parlor table; old trunks; large blanket box; cupboard bottom; 2 hand-painted oil lamps, complete with shades and metal cases; 2 coal-oil lamps, one being finger-hole lamp; sad irons; collector tins; few assorted dishes; old crocks; cast iron pot.

Machinery and Misc. Items: John Deere No. 56 riding lawn mower; Massey Harris No. 22 gas tractor, top condition; MH 2-furrow trailor plow; antique wooden spreader on steel wheels; MH horse-drawn mower; circular saw on wheels; Massey Harris cream separator; flat harrows; drag discs; old cultivator; land roller; old planter hiller; walking plow; large wooden barrel; old hay knife; assorted hand tools; wooden extension ladder; aluminum extension ladder; cross-cut saw; platform scales; anvil; forks and shovels, garden tools; gas lawn mower; grain cradler; wheelbarrow; many other assorted items.

TERMS — CASH or cheque with proper ID
PROPRIETOR
Adam Wesley Young
—AUCTIONEERS—
Stewart James 445-3269 Carson Hill 821-2946

Auctioneers' note: Plan to attend this interesting auction as it consists of good quality antiques and well-maintained line of older farm machinery.

Refreshments available
Owners and auctioneers not responsible for accidents.
25-26c

CONSIGNMENT AUCTION
Agricultural Society Cattle Barn on the fairgrounds, South Mountain.
SATURDAY, OCTOBER 15
commencing at 12 noon

All types of: poultry; caged birds; pigeons; waterfowl; rabbits; small livestock; household furnishings; antiques; just anything you want to get rid of.

Partial listing: 1 portable colored TV; 1 fan-back wicker chair; dining room table (5 legs, antique); 1 Renfrew cookstove (wood); purebred Nubian goat; 1 pony; 1 wire gate (new); 1 girl's bike.

Consignments accepted prior to sale date and from 7:30am to 12 on day of sale. Birds must be in wire-front boxes for viewing.

TERMS — CASH
NOTE: Auctioneer and staff not responsible for accidents or lost articles.

Canteen available
GEORGE A. JONES
AUCTION SERVICE
Box 63, South Mountain
Ontario, K0E 1W0
613-989-2932
Or contact Greg Holmes
613-774-5572
26-27c

AUCTION SALE
HOUSEHOLD FURNITURE, GUNS ANTIQUES AND ASSORTED FARM MACHINERY
Travel straight south of Russell Village 1-1/4 miles, turn east, left, at first crossroad and turn right at the next concession. Watch for auction signs.
SUNDAY, OCTOBER 16
commencing at 12 noon

Having sold our home, I offer the following:

IH Farmall cub tractor with set of discs, 1-furrow plow and snow blade, may sell separately; Massey Harris No. 22 gas tractor; Sears 16hp riding lawn tractor; B&D electric lawn mower; 17 ft. travel trailer; dining screen tent.

GUNS: Muzzle-loader (percussion squirrel gun); muzzle-loader, percussion; 57 Snyder; German 22 calibre gun; antique 10 gauge shotgun; bolt-action, 12 gauge shotgun; single shot 12 gauge shotgun. Buyers must furnish a FAC certificate.

HOUSEHOLD FURNITURE AND ANTIQUES: Antique dining room table; old bookcase china cabinet; wing-back chair; pine chest of drawers; chesterfield and chair; oak washstand; oak table with 4 matching chairs; cedar chest; chest of drawers; teak buffet china cabinet; Moffatt 30" electric stove; counter-top stove; assorted kitchen utensils; Hammond electric organ; antique wooden bed; single iron and brass bed; nest of tables; set of ironstone dishes; assorted dishes; 2 plant stands; wicker hamper; wooden table and chairs; small wooden tables; wicker chair; assorted chairs; assorted glassware, pots and pans etc.; brass coat tree; hanging lamp; 1 acoustic guitar; electric guitar and amplifier; western saddle and bridle; training sulky; sleigh; Franklin fireplace; Singer sewing machine; old pictures; small bookcases; dressers; plants and flower pots; 2 bicycles; rakes; shovels, etc.; 4-13" radial tires; chains and tighteners; many other assorted items.

TERMS OF SALE — CASH OR CHEQUE WITH PROPER ID
PROPRIETOR
Charlie Griffith
— AUCTIONEERS
Stewart James 445-3269 Carson Hill 821-2946
Refreshments available
Owners and auctioneers not responsible for accidents.
26-27c

Eastern Bird Breeders' Association
Fall Auction Sale
to be held
Sat., October 8
at the Vernon Community Centre, Vernon, Ont.
Assortment of Ornamental Pheasants, Wild Waterfowl, Quail, Wild Turkeys, Peafowl, Doves. Caged birds. Domestic Geese Chickens, etc.
Time 9am sharp
Terms cash
All sales final
Auctioneer John Joynt

Join us for our
Thanksgiving Services
Oct. 11-14, 16
with **Rev. Lloyd Reaney**
at the
Metcalfe Holiness Church
7th Line Rd. N,
just east of Greely
Special singing each service
Time: 7:00pm. Sunday: 9:45am, 11:00am and 2:30pm. (Come and stay for lunch)
For information call: Pastor Jerry Wallace, 821-2237.

The professionals
DA-MAUR
Carpet & Upholstery Cleaning
822-7031
Protect your valuable investment in carpeting and furniture with regular professional cleaning
* *16 years experience* * *Truck mounted steam cleaning with own water supply*
* *Satisfaction guaranteed*
* *Prices start at $35*

CAN CORP
Can Corp helps you build your own home.
* Mortgage money available for vacant land
* Construction and renovation
* Short and long term at excellent rates
Can Corp Financial Services Ltd.
221 Laurier Ave. E,
Ottawa, Ontario K1N 6P1
230-9026

WINCHESTER & DISTRICT COMPUTER DEN
Fun, games, courses, training, memberships, all ages welcome
Box 193 Winchester, Ont., K0C 2K0
Telephone 774-3749

Mark Matthiesen
General Construction
After 6pm, 613-774-3093
Decks and Wood Fencing
Tool and Garden Sheds
Rec Rooms (basements)
Reroofing and Shingling
Concrete Work
Renovations and Repairs *Free Estimates*

DALE ADAMS CONSTRUCTION
- Repairs & Renovations
- Custom Homes
Specializing in
Preserved Wood Foundations
RR2 Chesterville 448-3720

Shell
B.M. Graham Fuels Ltd.
DISTRIBUTOR FOR SHELL OIL PRODUCTS
• Gasoline • Oils • Diesel Fuels • Motor Oils
• Furnace Fuel • Stove Oil
• Government Inspected Meters
• Furnace Repairs and Cleaning
527 Fred St., Winchester 774-2109

R. William Lyon CHARTERED ACCOUNTANT
Box 929 Winchester, K0C 2K0
613-774-2620
Providing services in:
AUDITING
TAXATION: Personal, Corporate, Farm
ACCOUNTING: Small and medium-sized business
BOOKKEEPING: Computer generated financial statements, monthly, quarterly, annually
PAYROLL: Computer generated including payslip, Receiver General Report, T-4s

Francois Menard
Auctioneer
RR2, Embrun Tel. 443-5073
AUCTION SERVICE

EMBRUN Kitchens
"Where Quality & Service Is Our Priority"
DANIEL LAVERGNE
KITCHEN DESIGNER
Home 443-3246 Business 613-443-3176
Visit our showroom
690B Notre-Dame, Embrun, Ontario K0A 1W0

CLEAR CUT INSTALLATIONS
WINDOWS - DOORS
989-2367
VISIT OUR SHOWROOM SOUTH MOUNTAIN

Classifieds

Cross-Canada Classifieds

FARM NOTICE

ELDER'S GRAIN at Prescott Terminal, now giving fall prices on barley, oats, soybeans, corn and canola. For all your pricing and delivery arrangements call (613)925-5995. (Collect).

FOR SALE

FARMERS & Businesses: Warmth Insulation Spray Urethane & Monoglass Spray-On Insulation (613) 267-6711, 133 Gore St. E., Perth, Ont. K7H 1J6

STEEL BUILDINGS, genuine savings, straight walls. Beat upcoming price increase. These buildings are all steel and are of the finest quality. Phone 1-800-267-9432.

FLEA MARKET. Smiths Falls, every Sunday. Year round. 9 am - 5 pm. 65 Cornelia St. East (613)283-8448. 100 stalls. Something for everyone. New, collectibles, crafts, antiques. Dealers welcome.

TRAMPOLINES - 14' Diameter "Fun Spot" $660. Warranty, moneyback guarantee. Mailorder - Join many who've saved hundreds of dollars. Delivery $35. Call Trampos Inc. tollfree 1-800-387-6214, or (416)769-7178.

PLOWING MATCH SPECIAL, 100 Buildings. Many sizes, Call now for best selection. Miracle Span 1-800-668-5111.

MONTREAL MILITARY SURPLUS: Work Shirts $2.75, Work Pants $3.50, Work Boots $15. Send $3 for catalogue (reimbursement 1st order). Military Surplus, Box 243, St. Timothee, Quebec. J0S 1X0.

BARN CLEANER replacement chain - Pintle & Super Tough $8.45 per ft. We repair and deliver cleaners manufactured by HUSKY Farm Equipment, Alma, Ont. (519)846-5329.

SHEEPSKIN Seatcovers, books, rugs. Great potential, low trade prices. Dealers needed F./T. or P./T., all areas. (416)454-6470 or P.O. Box 2580 Vancouver, V6B 3W8. Clip this one-time Ad.

SWIMMING POOL Sale on Classic Series inground and (above) on-ground. Professional installations or do it yourself kits. Free Automatic chlorinator with purchase. Riviera Pools. (519) 747-4399 or (519)658-8091.

STAINED GLASS, Tools, books, supplies. Shop by mail and save 30% to 50%. 100 page mail Order Catalogue available ($5.00 refundable deposit required). Tollfree 1-800-363-7855 or write: The Glass Place, 50 Ste. Anne St., Pointe-Claire, Quebec H9S 4P8.

STEEL BUILDINGS: Immediate Delivery. Examples 30x40 Straightwall $5,110; 40x50 Straightwall $9,227; 70x80x24 Arch Bldg. 2-14x24 Slide Doors $18,000; 32x40x12 Steel Trusses & Columns $5400; 40x60x14 Steel Trusses & Columns $6,880. 50x100x16 Steel Trusses & Columns $14,200. Sheeting avail. 30-28-24 guage, colours & Galvalume 1-800-387-2115, 1-416-858-2446.

NOT MUCH MONEY - In a Hurry! Steel Buildings every day low factory prices. Straightwalls and quonsets - All models - fast delivery - beat the fall Rush. Call Pioneer 1-800-668-5422 (24 hours).

BUILDINGS - Save thousands while steel supply lasts. Fall clearance. We over-estimated and are clearing out excess stock. All steel and wood-steel types. Paragon 24 hours 1-800-263-8499.

WANTED TO BUY

OLD WRISTWATCHES Wanted. Wanted Eaton's Quarter Century Club Mens rectangular wristwatches (25 years service). Will pay $2000 up. Also wanted old Rolex, Patek Phillip, and Cartier wristwatches. B. Walsh, 273 Queen E., Toronto M5A 1S6 or call (416)365-7240.

HELP WANTED

MOREWEB Printing Ltd. Toronto's newest coldweb operation is looking for camera room personnel. Now is the time to get in on the ground floor of a fast expanding quality-conscious shop. Call Buz at (416)828-8888, or send resume to 3155 Pepper Mill Court Mississauga. L5L 4X7. (Near Winston Churchill and 403.

Guelph Ontario Web Offset Printing Operation requires Plant Manager. Applicants must be familiar with all aspects of Coldset Web. Salary $35,000 - $45,000. Resume to Webman, 93 Regal Road, Guelph, Ontario N1K 1B6.

Senior Press & Bindery operators required by large Eastern Ontario printer. For Goss Community Heidelberg MOZP and Mueller Stitcher/Trimmer. Good compensation including excellent benefits and profit-sharing. Located in large town in heart of great outdoor recreation area and close to several cities. Relocation assistance available. Call Mike Phillips collect (613)283-5650 days and (613)283-8496 evenings or weekends. Write Performance Printing, Box 158, Smiths Falls, Ont. K7A 4T1.

Industrial Mechanical Engineering Technologist. Drafting, design work, estimating, planning scheduling with limited supervision. Must be able to work on own for aggressive medium sized machine and welding fabrication shop. Wages on experience and qualifications. Send resume to Denis Busch, Busch's Machine & Welding, P.O. Box 249, Fort Frances, Ontario P9A 3M6.

CONTROLLER Northbay. Our clients JKS Industries requires hands on manager to take charge of both accounting and computerized systems. Must have 3rd level CGA/CMA; demonstrated supervisory skills and 3 years manufacturing experiences with strong computer literacy. Send resume: Anton Sessur, Martech, 110 Riviera Dr., Suite 3, Markham, Ontario L3R 5M1.

An opportunity with a future for an Automotive Electronics Mechanic for the well qualified applicant. A growing small town Eastern Ontario G.M. dealer offers excellent wages and benefits plus good shop equipment. G.M. experience a must. Pleasant working and living conditions. Call G. Boomhower (613)354-2166.

Advertising Manager required by large Eastern Ontario publisher of paid and controlled circulation weeklies and special publications. Solid Advertising sales background needed, management experience preferred. Compensation includes excellent benefits and profit-sharing. Located in large town in great recreation area and close to several cities. Relocation assistance available. Call Chuck Hudson collect (613)283-3182 days and (613)283-2390 evenings or weekends. The Record News, Box 158, Smiths Falls, Ont. K7A 4T1.

We Train Truck Drivers, Job Search Assistance; highway, yard, classroom training; enrol now 1-800-265-7173. Markel Institute of Professional Transport Training, Guelph, Ontario.

EMPLOYMENT OPPORTUNITIES

OVERSEAS POSITIONS. Hundreds of top paying positions. All occupations. Free details. Overseas Employment Services, Dept. CA, Box 460, Mount Royal, Que. H3P 3C7 1-800-361-2461.

CAREER TRAINING

TURN THAT Time on your hands into CASH for you. Get to meet new people and make new friends through auctioneering. Next class is October 15-22nd. Register now, Southwestern Ontario School of Auctioneering, RR#5, Woodstock, Ont. N4S 7V9. (519)537-2115.

YOUR FUTURE starts with .....Tri-County Truck Driver Training. Established in 1978, job search assistance available, daytime, evening and weekend courses. Course Fee income tax deductible 1-800-265-0400.

BUSINESS OPPORTUNITIES

The NEW YOU Manufacturing Company Canadian Made Toning Tables. Deal direct with factory, no dealer mark-up. Seven tables $27,500. Information supplied to start and run new business. Remote stop and speed reduction. Accurate electronic timers. 40 hour intensive training course. Written exam with Certificate of Achievement. Qualified training staff. Course designed after consulting with Chiropractors, Physiotherapists and Doctors. Box 197, Coldbrook Station, Nova Scotia, B0P 1K0 (902)678-4110 after 6, 538-7588.

MA CHERIE Fashions (Est. 1975). Discover a new rewarding career. Be an independent. Join our team. It's the fun easy way to earn extra money. Call Collect (416)827-2660.

LINDAL CEDAR Sunroom Dealers Do Well! Be one in your town. Protected territory, No franchise fees, no special training. For information Call Win. Allen, Manufacturers Rep at (705)722-7577 today.

Business Opportunity in rapidly expanding water treatment equipment market. Canadian manufacturer seeking new Kinetico Dealers across Canada. Minimum investment with proven returns. Contact R & H Water Treatment Ltd. 2541 Hwy 20, General Delivery, Fonthill, Ont., L0S 1E0.

GARDENING/ HORTICULTURE

GREENHOUSE & Hydroponic Store. Pro Ark Lamps, Allanson Ballast and hydroponic kits, plus much much more. 63 Clarke Rd. London, Ont. (519)452-3919.

COMING EVENTS

"There's One in Every Crowd! Young people six to 18 years who do outstanding good deeds are eligible for nomination as Ontario Junior Citizens of the Year. Contact this newspaper for details. Sponsored by OCNA and Canadian Airlines.

LIVESTOCK

LIMOUSIN CATTLE Sale. A.C.H. Farms. New location corner Grey Roads 7 & 14, South of Meaford. 125 Head on offer. Saturday Oct. 8/88. Call (519)986-2109 or (519)538-2651 for catalogues etc.

BANNER SALE, Monday Oct. 10, 12:30 p.m. 70 head registered Herefords bred Heifers, cows with Heifers and bull calves at Elzevir Herefords, Flinton, Ont. (613)336-8796.

GOLDEN OAK Herefords complete dispersal October 9, 4 p.m. Quinte Exhibition Grounds. 75 head Top Blood Lines (613)399-5922. Truck plus 18 ft. Goose Neck Trailer.

PERSONAL

Artistic, caring, couple wishing to adopt. Lots of quality, loving time. Working with a government licensed agency. Please call collect anytime! Dianne: (416)324-8238.

PREGNANT? Consider adoption. Young, caring couple elementary teacher and businessman, will welcome your child into loving home. Working with government-licensed agency. Call collect evenings: (416)897-2766.

Taylor & Taylor
Chartered Accountants
P.O. Box 1059, Prescott, Ontario, K0E 1T0
613-925-5092

Providing services in:

Audit — Tax
Bookkeeping — Financial Planning
Accounting — Consulting

to businesses, farms, individuals and non-profit organizations

Village of Winchester

Notice

The following is a certified true copy of Bylaw 25-88 passed by the Council of the Corporation of the Village of Winchester on the 26th day of September 1988.

W.B. Appleby
Clerk-Administrator
Village of Winchester

Bylaw 25-88
Corporation of the Village of Winchester

A bylaw authorizing the submission of a question to the vote of the electors.

WHEREAS Section 208 (25) of the Municipal Act R.S.O. 1980, Chapter 302, provides for the submitting to the vote of the electors, any municipal question not specifically authorized by law to be submitted;

AND WHEREAS it is necessary to provide by bylaw for the submission of the said question to the electors qualified to vote thereon and for the taking of their vote thereon;

NOW THEREFORE the Council of the Village of Winchester enacts that the following question be submitted to a vote of the electors on the 14th day of November, 1988:

"Are you in favor of the Village of Winchester spending Municipal funds for the purpose of implementing services in both English and French languages?"

Read a first, second and third time, and passed in open council this 26th day of September 1988.

L.E. Gray
Reeve

W.B. Appleby
Clerk-Administrator

The Corporation of the Township of Mountain

Notice

"The following is a certified true copy of Bylaw 88-18 passed by the Corporation of the Township of Mountain on the 28th day of September, 1988.

Joan Maxwell
Clerk
Township of Mountain

Bylaw No. 88-18

BEING A BYLAW authorizing the Corporation of the Township of Mountain to submit to the vote of the electors a municipal question, not specifically authorized bylaw, to be submitted.

WHEREAS Section 208 (25) of the Municipal Act R.S.O. 1980, Chapter 302, as amended, authorizes a bylaw to be passed for submitting to the vote of the electors any question, not specifically authorized by law;

NOW THEREFORE the Council of the Corporation of the Township of Mountain enacts that the following question be placed on the ballot in the next Township of Mountain Municipal Election:

1. English shall be the Official Language of the Province of Ontario. Yes or No.

Read a first, second and third time this 28th day of September, 1988.

Keith Fawcett
Reeve

Joan Maxwell
Clerk

The Corporation of the Township of Osgoode

Notice

"The following is a certified true copy of Bylaw 87-1988 passed by the Council of the Corporation of the Township of Osgoode on the 19th day of July, 1988."

Wayne Robinson
Clerk
Township of Osgoode

Bylaw 87-1988

of the Corporation of the Township of Osgoode being a bylaw for the submission to a vote of a question under the provisions of the Liquor Licence Act, R.S.O. 1980 to the qualified electors in the municipality

WHEREAS at the time of the coming into force of the **Ontario Temperance Act,** a bylaw dated 1906 was in force within the limits of the municipality prohibiting the sale of liquor by retail therein.

AND WHEREAS by Section 62 of the Regulation 581/80 under the **Liquor Licence Act,** the issuance of a liquor licence to premises located in a municipality is confined to those municipalities where an affirmative vote has been taken on the relevant questions as stated in the regulations under the **Liquor Licence Act;**

AND WHEREAS the council considers it expedient and desirable to submit to a vote of the persons qualified to vote thereon as aforesaid the following question:

Are your in favor of the establishment of government stores for the sale of spirits, wine and beer?

AND WHEREAS the council considers it expedient and desirable that the vote on the question shall be taken upon the day upon which, under the **Municipal Elections Act,** a poll will be held at the next election of members to council;

AND WHEREAS it is necessary to provide by bylaw for the submission of the said question to the persons qualified to vote thereon and for the taking of their votes thereon;

THEREFORE, the Council of the Corporation of the Township of Osgoode in the Regional Municipality of Ottawa-Carleton enacts as follows:

1. Under the **Liquor Licence Act** there is hereby submitted to a vote of the persons qualified to be entered on the voters list and to vote at elections in the municipality the following question pursuant to the regulations under the **Liquor Licence Act:**

Are you in favor of the establishment of government stores for the sale of spirits, wine and beer?

2. The vote shall be taken upon the date upon which, under the **Municipal Elections Act,** a poll will be held at the next election of members to council.

3. Bylaw 66-1988 is hereby repealed.

Introduced and passed in open council this 19th day of July, 1988.

Albert Bouwers
Mayor

Wayne Robinson
Clerk



MORRISBURG BAKERY
In the mall

Bread, buns, donuts, cookies, birthday & Thanksgiving cakes, pumpkin pies, and much more.
Come and see us. Open 9-5:30, Friday 9-9
Telephone 543-2245

Opening Soon

Car Wash and Interior Care Centre
in Embrun

Watch this paper for opening specials

Village of Winchester

Notice of Public Meeting Concerning Proposed Zoning By-Law Amendment

TAKE NOTICE that the Council of the Corporation of the Village of Winchester will hold a **PUBLIC MEETING** at the Municipal Building on **November 7th 1988 at 7pm** to consider a proposed Zoning By-Law Amendment under Section 34 of the Planning Act, 1983.

The Proposed Zoning By-Law Amendment rezones a parcel of land south of Main Street from Residential Density 1 Zone (R1) to Residential Density 2 Zone (R2). The Proposed zoning will permit construction of a two family residence or a multiple unit residential building.

ANY PERSON interested may attend the public meeting and/or make written or verbal representation either in support of or in opposition to the proposed Zoning By-Law Amendment.

ADDITIONAL INFORMATION relating to the proposed Zoning By-Law Amendment is available for inspection during normal office hours at the Municipal Offices in Winchester.

Dated at the Village of Winchester this 30th day of September 1988

W.B. Appleby,
Clerk
Telephone: 774-2105

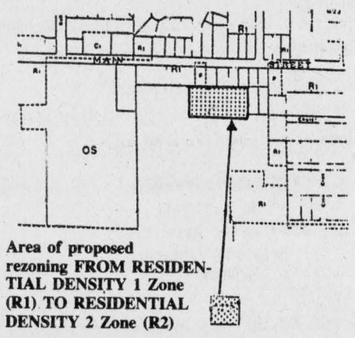

Area of proposed rezoning FROM RESIDENTIAL DENSITY 1 Zone (R1) TO RESIDENTIAL DENSITY 2 Zone (R2)

Village of Winchester

Notice of Public Meeting Concerning Proposed Zoning By-Law Amendment

TAKE NOTICE that the Council of the Corporation of the Village of Winchester will hold a **PUBLIC MEETING** at the Municipal Building on **November 7th, 1988 at 7:00pm** to consider a proposed Zoning By-Law Amendment under Section 34 of the Planning Act, 1983.

The Proposed Zoning By-Law Amendment rezones a small parcel of land from Residential Density 1 Zone (R1) to Residential Density 2 Zone (R2). The parcel of land to be rezoned is adjacent to and to the west of an area presently zoned Residential Density 2 Zone (R2) and will complete a block of land which permits construction of a two family residence or a multiple unit residential building.

ANY PERSON interested may attend the public meeting and/or make written or verbal representation either in support of or in opposition to the proposed Zoning By-Law Amendment.

ADDITIONAL INFORMATION relating to the proposed Zoning By-Law Amendment is available for inspection during normal office hours at the Municipal Offices in Winchester.

Dated at the Village of Winchester this 30th day of September 1988

W.B. Appleby, Clerk
Telephone: 774-2105

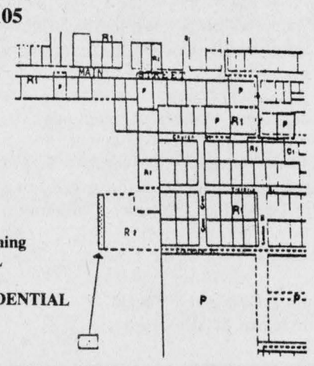

Area of proposed rezoning FROM RESIDENTIAL DENSITY 1 Zone (R1) TO RESIDENTIAL DENSITY 2 Zone (R2)

TOWNSHIP OF OSNABRUCK
Notice

Nominations School Trustees

For the Municipalities of:

Township of Osnabruck	**Village of Iroquois**
Township of Finch	**Township of Mountain**
Village of Finch	**Township of Winchester**
Township of Williamsburg	**Village of Winchester**
Village of Morrisburg	**Village of Chesterville**

Stormont, Dundas & Glengarry County Roman Catholic School

English Language Education - Trustee (1)
French Language Education - Trustee (1)

Nomination period for the 1988 election will be from Thursday, October 13, 1988, to Monday, October 17, 1988, both dates inclusive.

The office of the Clerk will be opened from 8:30am to 12 noon, and from 12:30pm to 4:30pm on Thursday, October 13, 1988, Friday, October 14, 1988, Saturday, October 15, 1988.

The office will be open on Nomination Day Monday, October 17, 1988 from 8:30am to 5pm.

If a greater number of candidates than required to fill the said offices are nominated and make the required declarations, notice of the time for the holding of the poll, including the advance poll and notice of the last day for making applications for a certificate to vote by proxy will be given forthwith.

AND FURTHER TAKE NOTICE that where at 5 o'clock in the afternoon of the day following nomination day, the number of candidates who have been nominated for an office and have not withdrawn is not sufficient to fill the number of vacancies to which candidates may be elected the candidates nominated are duly elected by acclamation, but additional nominations for the remaining vacancies for the same office may be filed in the office of the Clerk on Wednesday, October 19th between the hours of 9 o'clock in the forenoon and 5 o'clock in the afternoon.

R.P. Boisvenue
Clerk-Treasurer.

Classifieds



CLARA'S

Dressmaking and Tailoring

493 Main St. East, Winchester
774-3252

New Office & Warehouse Space Available

Fall Occupancy
Embrun Industrial Park
(50% leased)

Call 445-3273

Morrisburg & District

Canadian Club

at the Morrisburg Civic Centre

Fall Meeting Schedule

First Dinner - Mon., Oct. 17, 1988 - Lloyd Francis, former speaker of House of Commons, Ambassador to Portugal - topic - illegal immigration

Second Dinner - His excellency Alexey A. Rodionov, Embassy U.S.S.R.

Third Dinner - Stephen Clarke, Mayor of Brockville, Term 2

Spring Meeting Schedule

(Dates to be announced)

Five speakers - 5 meals - great fellowship
Cost of membership including meals only $45
To join call Doug Grenkie, 543-2922 now!
or write to Box 820, Morrisburg, Ont., K0C 1X0

NOMINATIONS

Notice to Municipal Electors
Village of Winchester

TAKE NOTICE that persons may be nominated as candidates in an election between 9 o'clock in the forenoon and 5 o'clock in the afternoon of **nomination day, Monday, Oct. 17, 1988,** but nothing in section 35 of the *Municipal Elections Act, R.S.O.* 1980, C.308, prevents a person filing a nomination paper with the clerk during his/her normal office hours during the four days immediately preceding nomination day.

Offices for which persons may be nominated:

REEVE	One (1) to be elected
DEPUTY-REEVE	One (1) to be elected
COUNCILLOR	Three (3) to be elected

ELECTORS ARE HEREBY required to take notice and govern themselves accordingly, and further take notice that the manner in which said nominations shall be filed is set forth in section 36 of the *Municipal Elections Act.* Nomination forms and full particulars of procedures to be followed, may be obtained from the undersigned.

If a greater number of candidates than required to fill the said offices are nominated and make the required declarations, notice of the time for the holding of the poll, including the advance poll and notice of the last day for making applications for a certificate to vote by proxy will be given forthwith.

AND FURTHER TAKE NOTICE that where the number of candidates for an office who are nominated at the end of nomination day is not sufficient to fill the number of vacancies to which the candidates may be elected, subsection 1 of section 40 respecting acclamation applies to those candidates and, on the Wednesday, following nomination day, **October 19, 1988,** the clerk may, between the hours of 9 o'clock in the forenoon and 5 o'clock in the afternoon, receive and certify additional nominations for the remaining vacanies in the office in respect of which there was an insufficient number of candidates.

Given under my hand this 5th day of October, 1988.

W.B. Appleby
Returning Officer

N.B. Nominations for the S.D. & G. County Board of Education - **English Language** - are to be received at the Township of Winchester; **French Language** - are to be received at the Township of Charlottenburgh.

Township of Mountain

NOMINATIONS

Notice of Municipal Electors

TAKE NOTICE that persons may be nominated as candidates in an election between 9 o'clock in the forenoon and 5 o'clock in the afternoon of **nomination day, Monday, Oct. 17, 1988,** but nothing in section 35 of The Municipal Elections Act, R.S.O. 1980, prevents a person filing a nomination paper with the clerk during his/her normal office hours during the four days immediately preceding nomination day.

Offices for which persons may be nominated:

REEVE
DEPUTY-REEVE
3 COUNCILLORS
1 PUBLIC SCHOOL TRUSTEE

ELECTORS ARE HEREBY required to take notice and govern themselves accordingly, and further take notice that the manner in which said nominations shall be filed is set forth in section 36 of The Municipal Elections Act. Nomination forms and full particulars of procedures to be followed, may be obtained from the undersigned. If a greater number of candidates than required to fill the said offices are nominated and make the required declarations, notice of the time for the holding of the poll, including the advance poll and notice of the last day of making applications for a certificate to vote by proxy will be given forthwith.

AND FURTHER TAKE NOTICE that where the number of candidates for an office who are nominated at the end of nomination day is not sufficient to fill the number of vacancies to which the candidates may be elected, on the Wednesday, following nomination day, **October 19, 1988,** the Clerk may, between the hours of 9 o'clock in the forenoon and 5 o'clock in the afternoon, receive and certify additional nominations for the office in respect of which there was an insufficient number of candidates.

Given under my hand this 5th day of October, 1988.

Joan Maxwell
Returning Officer.

Township of Winchester

NOMINATIONS

Notice to Municipal Electors
Township of Winchester

TAKE NOTICE that persons may be nominated as candidates in an election between 9 o'clock in the forenoon and 5 o'clock in the afternoon of **nomination day, Monday, Oct. 17, 1988,** but nothing in section 35 of the *Municipal Elections Act,* 1980, prevents a person filing a nomination paper with the clerk during his/her normal office hours during the four days immediately preceding nomination day.

Offices for which persons may be nominated:

REEVE	One (1) to be elected
DEPUTY-REEVE	One (1) to be elected
COUNCILLOR	Three (3) to be elected for the Township of Winchester
TRUSTEE	Three (3) to be elected for the Police Village of Winchester Springs

ELECTORS ARE HEREBY required to take notice and govern themselves accordingly, and further take notice that the manner in which said nominations shall be filed is set forth in section 36 of the *Municipal Elections Act.* Nomination forms and full particulars of procedures to be followed, may be obtained from the undersigned.

If a greater number of candidates than required to fill the said offices are nominated and make the required declarations, notice of the time for the holding of the poll, including the advance poll and notice of the last day for making applications for a certificate to vote by proxy will be given forthwith.

AND FURTHER TAKE NOTICE that where the number of candidates for an office who are nominated at the end of nomination day is not sufficient to fill the number of vacancies to which the candidates may be elected, on the Wednesday, following nomination day, **October 19, 1988,** the clerk may, between the hours of 9 o'clock in the forenoon and 5 o'clock in the afternoon, receive and certify additional nominations for the office in respect of which there was an insufficient number of candidates.

Given under my hand this 3rd day of October, 1988.

Nancy Krisjanis
Returning Officer

Help wanted

Health care aide

With or without experience
Training on-the-job
For night shift, 12-8am

St. Viateur Nursing Home
Box 119
Limoges, Ont.
K0A 2M0 443-5751

There will be a

Nomination Meeting

by the
Confederation of Regions Party
Friday, October 7th, 7:30pm
at the Holiday Inn, Cornwall, Ontario
Everyone welcome

Millie Maid

serving your area

Would you like your home to sparkle?
(And have more time with your family?)

Light cleaning available

- weekly, bi-weekly, monthly
- also special occasions
- insured, bonded maids, experienced
- residential

Call today for free estimates

443-3560

THE HARTFORD RETIREMENT CENTRE

requires

1. **Registered Nursing Assistants:**
   1 Full Time Position
   2 Part Time Positions
   Individuals who have successfully completed a Drug Administration Course.

For further information contact:

Mrs. Barbara Plumb
3 Fifth St. West
Morrisburg, Ontario
K0C 1X0 Phone 543-3984

Township of Winchester

NOMINATIONS

S.D.& G. County Board of Education
English Language
Township of Winchester

Notice is hereby given to the electors in the Township of Winchester and the Village of Winchester that during the period from **Thursday, October 13, 1988, to 5pm Monday, October 17, 1988**, nominatons will be received by the Clerk of the Township of Winchester for the following office:

One Trustee

To the Stormont, Dundas and Glengarry County Board of Education representing Zone 4, comprising the Township of Winchester and the Village of Winchester, English Language, elected by Public School Electors.

If there is an insufficient number of candidates for this office, additional nominations for the vacancy may be filed at the office of the Clerk of the Township of Winchester on the Wednesday following nominations, **(October 19)** between the hours of 9 o'clock in the forenoon and 5 o'clock in the afternoon.

If a greater number of candidates than required to fill the above office is nominated, an advance poll will be held on **Saturday, November 5, 1988, in the municipalities** in the above zone and the regular poll will be held on **Monday, November 14, 1988.**

Dated at Winchester Township, October 3, 1988

Nancy Krisjanis, Clerk
Township of Winchester

Health Care Aides
(on call positions)

Positions are presently available at Carleton Lodge, our Home for the Aged, in Nepean.

A Health Care Aide Certificate, experience in caring for the elderly and personal transportation are required.

The salary range is $9.76 to $10.65 per hour, plus compensation in lieu of benefits.

The possibility of full-time employment exists, based on work performance and availability of positions.

Please forward your application to:

Personnel Department
Regional Municipality of Ottawa-Carleton
222 Queen St., 2nd Floor
Ottawa, Ont., K1P 5Z3

An equal opportunity employer

The Regional Municipality of Ottawa-Carleton

Don Powell Fuels Ltd.

Esso

Gasoline - Diesel Fuel - Heating Oil
Farm and Industrial Lubes
KEMPTVILLE 258-3343
1-800-267-1653
Burner Service
Dwaine Armstrong 774-3522

Help Wanted

A growing agri-business
— feed, seed & fertilizer, etc. —
in Dundas County, requires a

Sales Representative
immediately.

Please forward resume no later than Oct. 21, 1988 to:

Box WP911, c/o Winchester Press
Winchester, Ont., K0C 2K0

Morewood INDUSTRIES LIMITED

We require the following experienced tradespeople:

Certified Carpenters
Certified Plumber
Drywall Tapers
Painters
with experience in spray painting and texture application

We also have openings for

General Laborers
No experience necessary

Apply in person at:
20 Mill Street, Morewood, Ont.
448-2629

Ontario Hydro

Powerline maintainer apprentices

This vacancy will be of interest to men and women who are looking for a challenging outdoor career choice.

Duties include the installation, repair and maintenance of power lines and equipment. This involves working on systems of 120 volts to a high of 500,000 volts. Such work is usually performed outdoors subject to the prevailing weather at the time and is physically demanding. Line work requires a high degree of mechanical aptitude. The work is usually performed at heights varying from 3 metres to 50 metres where lowering from a helicopter to a tower top is employed,

Qualifications
Minimum education requirements are Grade 12 in either arts and science or science, technology and trades including credits in mathematics and electricity.

On-the-job training is augmented throughout a 4-year apprenticeship program by formal training conducted annually for 2 or 3 week periods at our training centre near Orangeville.

During your apprenticeship, you may be placed at various locations throughout the Eastern Ontario for work programs and development. Final placement in one of the following locations will depend on training and workload requirements.

Work Locations
Winchester, Vankleek Hill, Smiths Falls, Ottawa

Please indicate your work location preference in order, example, 1st, 2nd, 3rd, 4th.

A willingness and ability to learn while working outdoors at appreciable heights is necessary in considering this training and career opportunity.

To apply, please submit a detailed resume outlining:

- Work experience
- Educational background (High School transcript)
- Experience at heights
- Interest & aptitude in both electricity & applied mechanics
- Experience performing physical work & interest in out-of-door activity
- Involvement in teams, crews or other groups

Send applications by October 19, 1988 to:

ONTARIO HYDRO
File No. 88-41
420 Dundas Street East
Belleville, Ontario
K8N 5C3

"Ontario Hydro is an equal opportunity employer"



Wouters — Henry

Keith and Joyce Henry of Belleville, Ontario announce the marriage of their daughter, Patricia Joan, to Tony Peter Wouters, son of Ben and Mary Wouters of Chesterville. The wedding took place in Belleville on Sat., July 30, 1988. Trish and Tony now reside in Ottawa, Ontario.

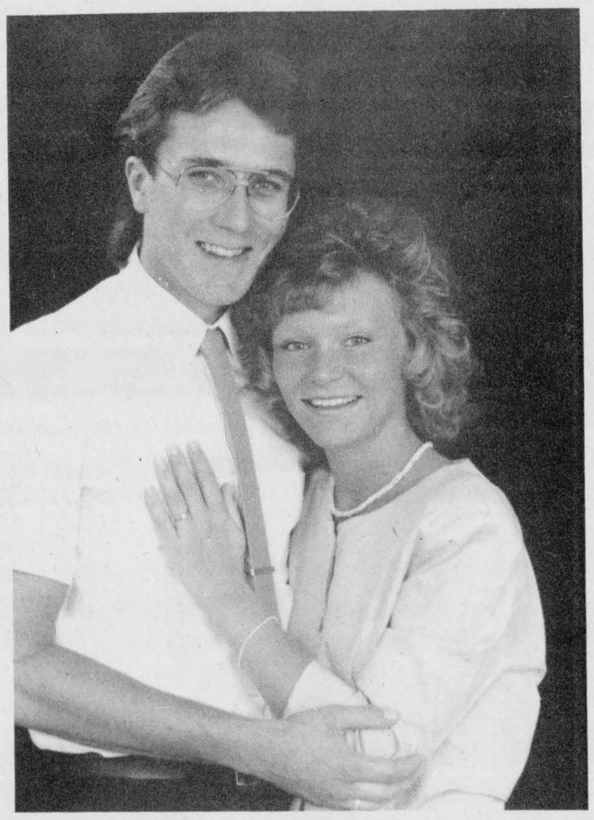

van Wylick — Allison

Mr. Frank van Wylick and Mrs. Margaret Nagasar are pleased to announce the forthcoming marriage of their daughter Victoria to Kirk, the son of Mr. and Mrs. Lloyd Allison. The wedding is to take place on Sat., Nov. 12, 1988 at Winchester Springs United Church at 7pm. Photo—Wayne LaPrade

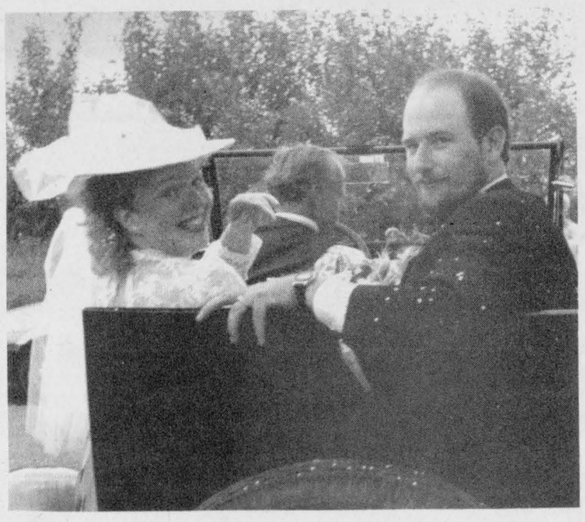

Reoch—McNairn marry

On Sat., July 16, 1988 at 3pm, a pretty garden wedding took place at the home of Ted and Lily McNairn, Winchester, Ontario, when their youngest daughter, Zena Lorraine, became the bride of Mark Ewan Gordon Reoch, son of Gordon and Lorraine Reoch of Vernon, Ontario. Rev. Lloyd Smith officiated at the double-ring ceremony.

The bride was given in marriage by her parents. Zena hand-made her ivory satin gown, overlaid with ivory lace and her ivory satin hat. Matron of honor, Juanita McNairn (sister of the bride) and bridesmaids, Sharon McNairn (sister-in-law) and Diane Romeo (friend) wore matching periwinkle blue satin dresses and hats also created by the bride.

The bride and her attendants wore pearl accessories and carried bouquets of pink stargazer lilies, cream freesia and silk lily of the valley. The flower girl, Meaghen Romeo, wore a periwinkle blue satin dress trimmed with ivory lace, to match the bridesmaids and bride's costumes.

Richard St. John (friend of groom) was best man. Wilfred McNairn (brother of bride) and Christopher Reoch (brother of groom) were ushers. Andrew Reoch (cousin of groom) was ring bearer. The groom and his attendants wore black tuxedos and periwinkle blue ties.

Guests were present from Guelph, White Lake, Fergus, Iroquois, Smiths Falls, Spencerville, Ottawa as well as Houston, Texas and Calgary, Alberta.

The happy couple honeymooned in New Brunswick and Prince Edward Island and now are residing in Guelph, Ontario.

Eastern Ontario Institutes hold convention in Ottawa

OTTAWA — Two thousand, six hundred and fifty-seven members of Women's Institutes in Eastern Ontario will send delegates to their 73rd Annual Convention in Ottawa on Oct. 17 and 18.

Tobias Fisher, producer of Global News in Ottawa will be the guest speaker. Previously with the news staff at CJOH, Tobias took a year off to travel around the world. Tobias will address delegates at the banquet on Oct. 17.

Delegates from 150 branches of rural Women's Institutes will be required to vote on proposed resolutions such as:

Alzheimer's Disease — that the provincial ministry of health provide special funds for homes caring for ambulatory Alzheimer patients.

Imprisoned murderers or rapists — that the federal ministry of justice enact legislation denying them parole or temporary absence passes.

Child Abuse — that all WI members engage in an active campaign by contacting all levels of government, by educating the public and by inviting all service clubs, churches, etc. to help correct all elements of child abuse.

Taxation — that WI members speak out against the ever- increasing increase in taxes, in particular tax on food.

Bernice Noblitt, who recently received the Order of Ontario, will present the Bernice Noblitt Awards. This project was created in her honor and is designed to involve members in crafts and literary competitions.

Area president, Ruby Proudfoot of Fournier will chair the convention, assisted by first vice-president Marian Timmins of Almonte and second vice-president Clara Davidson of Manotick. This is in keeping with this year's theme "Forward Together."

4-H clubs hold achievement day

SPENCERVILLE — The Dundas and Grenville 4-H beef and sheep members held their achievement day at the Spencerville Fair.

The Dundas Beef Club was very successful, with members taking home several awards. Marc Dion won first place in the junior showmanship category with Dean Antille, second.

Daryl Dion placed third in intermediate showmanship. Lori Garlough took fourth-place honors in the senior showmanship category.

Marc Dion showed the champion beef heifer with Daryl Dion showing reserve. Daryl Dion had the champion Dundas steer and Lori Garlough showed reserve champion.

From these results, Marc and Daryl Dion and Lori Garlough will be sent to compete Oct. 14 at the Ottawa Winter Fair.

Craig Mattice was the lone Sheep Club member to compete at the fair. He took second place in showmanship, first in pen competition and tied for first with his 4-H nutrition project.

He will also attend the Ottawa Winter Fair on Oct. 13.

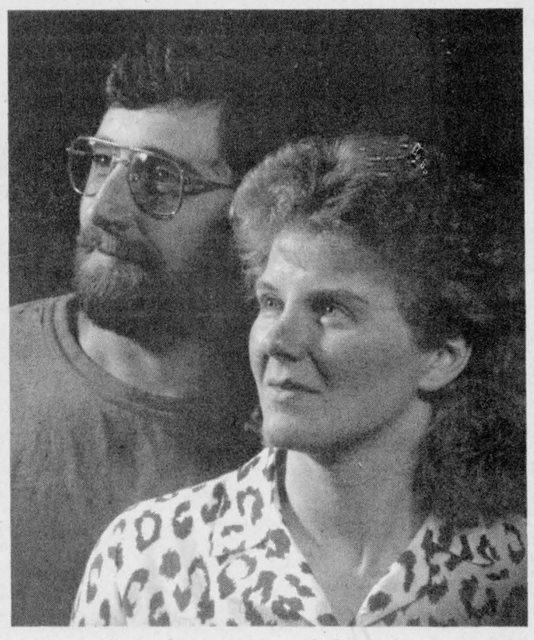

Forthcoming Marriage

Mr. and Mrs. Conrad Blanchard are pleased to announce the forthcoming marriage of their son Laurier to Mary Jane, daughter of Mrs. Mary P. Wilkie, Russell.

Wedding to take place Oct. 22, 1988 at Marionville Church. Open reception at Crysler Community Centre starting at 8pm. Everyone welcome.

Happy 50th Anniversary

October 8, 1988
Mom & Dad,
Grampa & Grandma

On the occasion of their 50th Anniversary. The family of Fred and Minnie Henderson, wish to invite friends, relatives and neighbors to celebrate with them on Sunday afternoon October 9, at their home in Williamsburg. Between 1pm and 5pm. Best wishes only.

A Christmas Workshop Day

Saturday, November 5, 1988

at
Sir Guy Carleton S.S.,
55 Centrepoint Drive, Nepean.
(next to Nepean City Hall)

- **make a gift for someone special**
- **decorate your home for the holiday season**
- **sample delicious new recipes**

Choose from over 30 morning, afternoon and all-day workshops in one location.

For a brochure call: 596-8225

Carleton Board of Education
Continuing Education Division

Church Directory

CHRISTIAN REFORMED CHURCH
Williamsburg, Ontario
Minister: Rev. Wieger DeJong
Ass. Pastor: Walt DeRuiter
543-2597
8:30am and 10:30am - Morning Service.
7:30pm - Evening Service.
Nursery provided during both services. You are invited to worship with us. Faith 20 can be viewed every morning at 5am on Channel 6.
33tfc

ST. MARY'S CATHOLIC CHURCH
Chesterville
Father Jim Esper
448-3262
7:30pm - Saturday.
9am and 11am - Sunday.
38tfc

ST. PAUL'S PRESBYTERIAN CHURCH
Winchester
Minister: Rev. Ian K. Johnston
Manse: 774-3677
Church: 774-3923
Sunday
11am - Divine Worship
Sunday School and Nursery.
A warm welcome awaits everyone
Knox Presbyterian Church
Mountain
9:30am - Divine Worship.
Sunday School.
25tfc

WINCHESTER UNITED PASTORAL CHARGE
Rev. Dr. Will G. Walker
Laurie McKnight-Walker
774-2071
WINCHESTER UNITED CHURCH
11am - Worship Service and Sunday School.
WINCHESTER SPRINGS UNITED CHURCH
9:30am - Worship Service.
10:30am - Sunday School.
18tfc

WESLEYAN CHURCH
Winchester
Rev. Eldon F. LeRoy
774-3137
Sunday
9:45am - Family Bible Hour.
11:00am - Morning Worship.
7:30pm - Evening Worship.
Wednesday
7:00pm - CYC Group.
7:30pm - Mid-week service.
26tfc

HARMONY COMMUNITY CHURCH
Affiliated with the Missionary Church of Canada
8 km north of Winchester
Highway 31 and Ormond Road
Nursery facilities available at services.
Sunday
9:30am - Sunday School.
10:30am - Praise and Worship with Guest Speaker, Rev. Fred Jarvis.
7:30pm - Evening Service with Guest Speaker, Pastor Trevor Wilson.
26c

BAPTIST CHURCH SERVICES B.C.O.Q.
Pastor: Rev. James Mills
774-3574
Ormond
9:45am - Worship Service.
Winchester
10am - Sunday School.
11am - Church Service.
Wednesday
8pm - Prayer and Bible Study.
38tfc

ANGLICAN PARISH OF KARS AND OSGOODE
Rev. Susan Churchill-Lackey
489-3738
Oct. 9, Pentecost 20
9am - St. John's, Kars.
11am - St. Paul's, Osgoode.
Holy Eucharist
EVERYONE WELCOME
26c

ANGLICAN PARISH OF CENTRAL DUNDAS
Oct. 9
8:00am - Winchester.
9:30am - South Mountain.
11:15am - Chesterville.
ALL WELCOME
Information: 774-2236
26c

ANGLICAN PARISH METCALFE, GREELY AND VERNON
Office: 821-1922
9:00am - Vernon.
10:00am - Metcalfe.
11:15am - Greely.
26c

ST. DANIEL'S CATHOLIC CHURCH
South Mountain
9am - Sunday Mass.
Rev. W.J. Lynett
38tfc

NATIONSIDE PENTECOSTAL CHURCH
"A friendly Church with an eternal message"
13 Albert St., Chesterville
Rev. Larry Armstrong
448-2084
10am - Sunday School.
11am - Morning Worship.
7:30pm - Evening Worship.
25tfc

And there was light.



Hundreds of styles of domestic and imported lamps, shades, fixtures and chandeliers.
We're the nobody who undersells everybody!
SATISFACTION GUARANTEED
Lowest Prices - Highest Quality
Our customers are our best advertisement and our business reflects it!
OVER 3,000 LIGHTING DISPLAYS!

House of Lighting
300 Moulinette
or Exit 778 off 401
Long Sault, 534-2912 8 miles west of Cornwall
Mon.-Fri., 9am-9pm; Sat., 9am-6pm

89's are here!
Exciting new value packages



Clearance prices on all 1988 models

Grégoire AUTO 1982
Ford
Embrun
Hours: Mon.-Fri., 9-9; Sat., 9-5
613-443-2985

Vogue's Bridal

sale

It's Vogue's greatest Bridal Event! Each gown one-of-a-kind. Each gown beautifully fashioned with magnificent lace. Each gown a masterpiece. Hurry for best selection. Sizes 6 to 18. Not all sizes in each group. . . includes Gown, Bag and Blue Garter.

3 Fantastic Groups!

1. *A glamorous group!* **WEDDING GOWNS** Choose veil & crown **½ PRICE** *CASH AND CARRY* **$129.**

2. **PACKAGE PLAN!** Beautiful Gown Veil & Crown — **½ PRICE** *CASH AND CARRY* **$199.**

3. **MAGNIFICENT WEDDING GOWNS** Veil & Crown — **½ PRICE** *Alterations Extra*

One Group Bridesmaids Gowns **$49.**

SHOP THURSDAY AND FRIDAY 'TIL 9pm

Diane Martin
Bridal Consultant

Vogue

Vogue Shoppe • 500 Montreal Road • 932-1312

Thompson to try for third term



Doug Thompson

OSGOODE — Osgoode Township councillor Doug Thompson has announced he will seek a third term during the Nov. 14 municipal elections.

The 42-year-old schoolteacher has lived in the township for 22 years and spent the last five on council.

Thompson said he believes a number of worthwhile projects in the township have already been completed but there is more for him to do.

If he is elected for another term he plans to work towards a ward system of election in the township, implement a recycling program, review the township procedure in retaining engineering and consulting firms and undertake a comprehensive review of the regional government financial burden on the township.

Recycling, however, is his major goal.

"We're the last area that hasn't become involved in this," said Thompson. "We're behind things a bit. It is something that I am really interested in having for the township and it is one thing people are very keen on."

Thompson also believes implementing a ward system in Osgoode would not be a difficult task and would better suit the needs of the residents.

"The township is so large and all the areas are growing with subdivisions," he said. "If it was divided into two, three or possibly four areas and you had a representative for each, then people who live in places like Manotick would have someone to call who would be familiar with their problems."

His municipal experience is varied, spending five years on the township recreation committee, five years with the Metcalfe Community Centre Board, three years with the Greely Community Centre Board, two years as a member of the Vernon Community Centre Board, three years membership on the township topsoil committee and five years as a member of the Osgoode Township recreation committee.

He has also volunteered his time as a hockey coach with the Metcalfe and District Minor Hockey Association and Cancer Society canvasser.

"You don't know until the election is over how well you did but the people are supportive and with two councillors leaving, and my experience on council, I am confident," he said. "I am very active in the township and I enjoy working with people and helping out with their problems."

AgriNotes

Milk supply update

TORONTO — Total milk marketings were .4 per cent lower in August 1988 than the same time period one year ago. This slight downturn was not unexpected and follows month-over-month increases of .4 and 1.4 per cent in June and July.

Recent OMAF figures indicate the Ontario cow herd is approximately 1.9 per cent smaller, starting this dairy year, Aug. 1 than it was at the beginning of the last dairy year.

Heat and rainfall report

For the week of Sept. 25 - Oct. 1

Rainfall	Accum. to date	Heat Units	Accum. to date
CHESTERVILLE			
8.2 mm	442.9 mm	40	2,878
MORRISBURG			
6.2 mm	456.0 mm	47	2,914
SOUTH MOUNTAIN			
4.2 mm	458.0 mm	52	3,055

Farm groups prepare quiz on agriculture

To help you to be a part of Agri-Food Week activities, the Dundas Federation of Agriculture, Junior Farmers and Women for the Survival of Agriculture-Winchester, have prepared the following quiz for your enjoyment and edification.

AGRICULTURAL QUIZ

1. What percentage of the total land in Dundas County is used for agricultural production? a) 40, b) 63, c) 71, d) 82.

2. How many dairy cows were there in Dundas County in 1986? a) 14,321, b) 16,526, c) 89,989, d) 9,783.

3. How many pigs were there in Dundas County in 1986? a) 6,900, b) 9,101, c) 12,250, d) 27,487.

4. How many calories does one medium-sized apple contain? a) 70, b) 35, c) 230, d) 5.

5. Which of the following are grown in Ontario? a) eggplant, b) parsnips, c) watercress, d) all of the above.

6. How many kilograms of hamburger come from an average beef steer? a) 40, b) 82, c) 127, d) 181.

7. What is the most consumed meat in the world? a) lamb, b) beef, c) chicken, d) pork.

8. What percentage of the total Canadian egg production does Ontario produce? a) 11, b) 35, c) 42, d) 85.

9. How many pounds of food does the average family of four consume in one year? a) 1,500, b) 3,500, c) 5,000, d) 8,500.

10. How many recognized varieties of cheese are there? a) 200, b) 400, c) 800.

11. From which animal does the hair used for violin bows come? a) cats, b) cows, c) dogs, d) horses.

12. How many years has the Ontario Ministry of Agriculture and Food been serving Ontario farmers and the public? a) 25, b) 75, c) 100, d) 150.

ANSWERS:

1. d; 2. b; 3. c; 4. a; 5. d; 6. b; 7. a; 8. b; 9. c; 10. b; 11. d; 12. c.

Trade in your VCR and TV Sale

and get up to **$300 off** your TV or VCR purchase.

Quasar

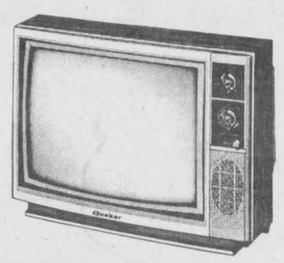

YWT5931BW

48 cm (20") diagonal Color Portable TV

- High Contrast DYNABRITE picture tube
- SAW filter
- Picture/Sharpness/V-hold controls
- Detachable VHF dipole and UHF bowtie antennas
- 75 Ω connector for cable TV hook-up

Reg. $499 **Sale price** **$399**



VH5470-K

- 4 Head True Track
- Noiseless Variable Double Fine Slow
- Digitune Digital Quartz Tuning
- 98 Channels
- High Speed Picture Search (17x in SLP)
- One Touch Recording
- 7-Day/2-Program Timer
- 27 Function Direct Access Remote
- Noiseless Field Still/Field Advance
- Double Speed Playback
- Search Lock
- Auto Power On/Off
- Auto Rewind/Auto Eject

Reg. $699 **Sale price** **$549**

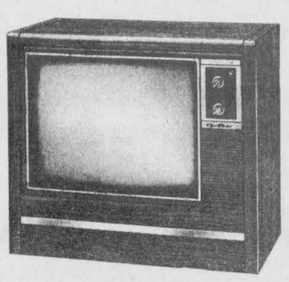

YWU9410BU

63 cm (26") diagonal Color Console TV

- High Contrast DYNABRITE picture tube
- DYNACOLOR System
- Picture/Sharpness/V-hold controls
- Electronic Light Sensor (LDR)
- Lighted channel numbers

Reg. $749 **Sale price** **$649**



MQ6697

This deluxe oven has it all! Easy•Matic Weight Defrost thaws foods. Easy•Matic Frozen Foods thaws and cooks in a single operation. Easy•Matic Cook/Temperature Probe cooks food perfectly. Custom Cook allows variations in results. Easy•Matic Reheat warms left-overs.

Reg. $479 **Sale price** **$399**



VH5675-K

- 4 Head True Track
- VHS Hi-Fi Stereo Sound 90dB
- MTS Broadcast Stereo
- Remote On Screen Display with Help Function
- Remote Control Programming
- Digitune Digital Quartz Tuning
- 114 Channels
- Noiseless Variable Double Fine Slow
- High Speed Picture Search (17x in SLP)
- 21-Day/8-Program Timer
- 54 Function Direct Access Unified Remote
- Noiseless Field Still/Field Advance
- Search Lock
- Programmable One Touch Recording
- Double Speed Playback
- Auto Power On/Off
- Auto Rewind/Auto Eject

Reg. $1,099 **Sale price** **$799**

On-the-spot financing

Colony Video & Sound
HWY 43 W. Kemptville, Ontario, K0G 1J0
(613)258-4165 (613)258-3820

Business Hours:
Mon.-Fri., 9:30-9:00
Sat., 9:00-6:00
Sunday, 12:00-5:00

Hwy. 43 / Hwy. 16

Located in the Colony Shopping Centre

Mel Johnston Chevrolet Oldsmobile Ltd.



"SMALL TOWN CANADA"

KEMPTVILLE 258-3403

KEMPTVILLE

OTTAWA 692-4305



All New and Used Vehicles on Sale!

1987 CAVALIER SEDAN Auto., P/S, P/B. #234 Sale Price $8,000.00	1985 BLAZER 4X4 Like New #816A Sale Price $12,600.00	1986 CAPRICE CLASSIC Two-Tone Burgundy #656 Sale Price $11,000.00	1984 CHEV ½ TON PICK-UP Low Kilometers #685A Sale Price $8,500.00	1988 CALAIS INTERNATIONAL Quad 4, Air. #590 List $20,279.00 Sale Price $17,700.00	1988 CAMARO IROC, T-bar, Air. #645 List $23,302.00 Sale Price $20,500.00	1988 CHEV CELEBRITY Two-Tone Paint, FM Radio, #597. List $16,067.00 Sale Price $14,000.00	1988 CHEVY SUBURBAN Ready for work or play, #604. List $25,504.00 Sale Price $21,900.00	1988 S-10 EXTENDED CAB Buckets, Automatic, #677 List $14,720.00 Sale Price $12,400.00	1988 CUTLASS SUPREME BROUGHAM Silver and Black #613 List $20,831.00 Sale Price $18,200.00
1988 CUTLASS CIERA Rally Wheels, Trunk Rack, #744. List $17,232.00 Sale Price $15,275.00	1988 ROYALE BROUGHAM Fully Loaded, #852. List $23,303.00 Sale Price $20,400.00	1988 S-10 4X4 Cassette, Buckets, Aluminum Wheels, #624. List $17,623.78 Sale Price $15,400.00	1988 S-10 PICK-UP Value Plus, #888 List $9,187.00 Sale Price $8,650.00	1988 BEAUVILLE SPORT VAN Full Load, #813 List $22,904.40 Sale Price $20,225.00	1988 ½ TON PICK-UP Value Leader, #892 List $14,465.00 Sale Price $13,120.00	1988 ½ TON 4X4 SILVERADO DEMO #626 List $20,458.00 Sale Price $16,858.00	1987 FORD 4X4 PICK-UP Tilt, FM Radio #714A Sale Price $12,950.00	1985 OLDS 98 BROUGHAM Full Load, #674A Sale Price $14,754.00	1988 S-10 PICK-UP Ground Effects Package, #702. List $11,735.00 Sale Price $10,400.00
1988 DEMO 4X4 BLAZER Tahoe Package! #589 List Price $22,667.00 Sale Price $18,990.00	1988 OLDS 98 REGENCY Demo Special #568 List $26,886 Sale Price $23,386.00	1988 CIERA INT'L SERIES Demo Loaded including Sunroof #719, List $24,107.85 Sale Price $20,390.00	1986 NISSAN 4X4 PICK-UP ST Model, Sunroof, FM Radio, #794A Sale Price $10,874.00	1985 CHEV CAMARO Very Clean! #516A Sale Price $7,900.00	1986 CHEVROLET CELEBRITY One Owner! #596A Sale Price $8,900.00	1986 OLDS FIRENZA LX Loaded, #7037 Sale Price $8,900.00	1984 FORD RANGER PICK-UP As - Traded #881A Sale Price $5,800.00	1984 OLDS ROYALE BROUGHAM Like New! #876 Sale Price $9,000.00	1986 BUICK CENTURY LTD WAGON Half the price of new! #475A Sale Price $9,900.00

OPEN MON. THRU THURS.
9 TILL 9
FRI. & SAT. 9 TILL 5
OCT. 1 TILL OCT. 29
ONLY



MEL JOHNSTON

• CHEVROLET - OLDSMOBILE LTD. •

22 Minutes South of Kanata

Small Town Canada, Kemptville, 258-3403 or 692-4305