THE MORRISBURG LEADER

VOL. 93, NO. 17. MORRISBURG, ONTARIO, FRIDAY, APRIL 29th, 1955 SINGLE COPIES 5c

Hume Grisdale Pres. Fed. Of Agriculture

At the annual meeting of the directors of the Dundas County Federation of Agriculture, held in the Agricultural Office, Morrisburg, Hume Grisdale was elected president for the 1955 term.

Wm. Graham, retiring president, gave a report of the year's activities, chief among which was the working out of the details of the Brucellosis Act. The Secretary-Treasurer's report showed a rather heavy spending of funds with a cash balance at the end of he year (April 1st) of $243.00. Don Robertson gave a report for the Seaway and County Insurance Committees.

Wm. Legault, fieldman for the Ontario Federation gave a splendid report on the many phases of Federation work, emphasizing the necessity of the directors being alert to any rosy promises made by any officer of the Farmers' Union, should they visit our county.

After discussion, it was decided that the new executive should approach the officers of our two County Agricultural Societies as to the possibility of having a Dairy Booth on Fair days. It was proposed that this booth should be operated by the Fair Boards and should have on sale whole milk, chocolate milk, buttermilk, cheese, etc.

Mr. I. A. Manson, District representative of the Workmen's Compensation Board, was introduced and he explained he set-up of the Board as it affects farmers He stated that anyone wishing more information could contact him at his office at 502 Pitt St,, Cornwall. An interesting film on how the Compensation Board operates, was shown.



JOHN HUME GRISDALE

The complete list of officers for 1955 is as follows: Hon. pres., Wm. Graham; pres., Hume Grisdale; vice pres., Harold McMenomy; sec'y.-treas., Eric Casselmas; Executive, Harry Williams, Don Robertson, Edwin McIntosh, Charles Harkness, Charles Harkness, Willis Riddell. Auditor, Don Ruherford.

Twenty six of the forty directors were present at the meeting.

FIRE CHIEF RUSHED TO CORNWALL HOSPITAL WITH SERIOUS HEART ATTACK

His many friends will regret to learn that Fire Chief Herbert L. Clark, 65, of Morrisburg, had to be rushed to Cornwall General Hospital this morning, following a serious heart attack suffered at the scene of a farm house fire. The local brigade was called out to extenguish a blaze at the farm home east of Morrisburg, owned by Colborne Hess, and occupied by Victor Crowder, his wife and family.

Although unable to save the home which was completely destroyed, the local brigade did manage to save several barns and other farm buildings.

Mr. Clark, who has been head of the local firefighters for many years, was directing operations when he suffered the attack. He was rushed to Cornwall Hospital by Keck's Ambulance, after being treated at the scene by Dr. A. T. Shannette. He is receiving medical attention at Cornwall from Dr. A. R. MacPhee, heart specialist.

His many friends hope that Fire Chief Clark's seizure will prove to be a minor one, and that he may be able to return home soon.

NEAR-RECORD CROWD HEARS M. J. COLDWELL OPEN NEW SEASON FOR CANADIAN CLUB

A near-record crowd attended the opening spring meeting of the Morrisburg and District Canadian Club, held in the Club room on Wednesday evening.

Guest speaker for the evening was Mr. M. J. Coldwell, leader of the C. C F. Party in the federal parliament.

He was introduced by the president, Major Cass of Winchester, who also welcomed the members. Mr. Coldwell, who been active as a Canadian representative in many of the organizations sponsored by the United Nations, spoke on some aspects of international relationships in the World today.

Speakng without notes, he told of the organization of the United Nations a San Francisco, of some of the very dark moments faced by the governments of the Allied Nations during World War II, of his recent trip to Israel, and across Canada with the former Prime Minister of Great Britain, the Hon. Clement Attlee.

Mr. Coldwell was thanked by the vice president of the club, Mr. M. A. Campbell.

The president announced that the next meeting would be held on Wednesday evening, May 11th, when the speaker would be Mr. Jean Francois Pouliot. He also expressed thanks of the members to the ladies of St. James Anglican Church, for the bountiful meal provided.

CORRECT POSTURE WEEK MAY 2nd—MAY 8th

To celebrate our Correct Posture Week, Seeley's Chiropractic Clinic offers to all our old friends, free consultation on any condition of the body.

Feet are the important foundation. With arches of the feet out of line, the whole structure is affected.

Seeley's Chiropractic Clinic carries a full line of Seeley's Corrective Shoes.

If you have Arthritis, Neuritis, Lumbago or Sciatica and have found no relief, visit the Seeley Clinic at Prescott for free advice during the week of May 2nd to May 8th. Have your arches corrected and you will be amazed at the relief you will receive from your ailments.

Seeley's Chiropractic Clinic, Prescott. Tel. 5-2436 for Appointment.

GIVE SEASONS FOR FISHING IN THIS AREA

The Department of Lands and Forests of Ontario gives the following dates as open seasons for fishing in this are:

Black Bass: July 1st to October 15 —limit, 6 in one day not less than 11 inches in length.

Maskinonge: July 1st to October 15th— limit 2 in one day, not less than 30 inches in length.

Pickerel: April 30 to March 1 next following, in the St. Lawrence River. Other waters May 14th to December 31st. (Except Lake St. Francis, May 14th to November 15th. — Limit 6 in one day regardless of length.

Pike: St. Lawrence River, no close season; other waters: May 14th to March 31st next following. Limit 6 in one day, regarless of length.

Perch Limit: in St. Lawrence River and tributaries, east of Robideaux Bay in Cornwall Township, 35 per day, regardless of length.

Personal Column

BORN—At Winchester Memorial Hospital, on Friday, April 29th, to Mr. and Mrs. R. A. Richardson of Morrisburg, R. R. 1, a daughter.

The Salvation Army will hold a Home Baking Sale Saturday May 14 in Meikle's Electric Store.

Don't miss the Dance in the Orange Hall at Winchester Springs Friday, May 13th, auspices of the Woodmen of the World, Winchester Camp No. 338. Whitteker's Orchestra in attendance. Admission 50c; Lunch free.

Farm cash income was greater in 1954 than in 1953, in all provinces except Manitoba, Saskatchewan and Alberta.

PUBLIC MEETING

A REPORT TO THE PEOPLE OF MORRISBURG

By The

PLANNING BOARD

THURS. MAY 5th

8.00 P.M.

PUBLIC SCHOOL AUDITORIUM

MORRISBURG & WILLIAMSBURG

PLANNING BOARD

C. M. Crober, Chairman.
G. W. Tindal, Secretary.

KNOX YOUNG WOMEN'S CLUB HOLDS REGULAR MEETING

The April meeting of Knox Young Women's Club was held on Monday evening, April 25th at the home of Mrs .A. N. Riley.

The president, Mrs. Kenneth Beck stead, presided. The Scripture Reading was given by Mrs. J. Racher and prayer offered by Mrs. D. Merkley. The Secretary's Report was presented by Mrs Edward Smith and the financial statement fy Mrs. G. M. Gorrell, Treasurer.

Roll call was responded to by 20 mmbers with a Scripture Verse containing the word "Rejoice" Mrs. D. Merkley sang the delightful solo "An Evening Prayer". She was accompanied by the pianist, Mrs. G. Gorrell.

The Chapter from the Study Book "No Magic Carpet" was read by Mrs. A. N. Riley. Thought provoking contests conducted by Mrs. J. Racher and Mrs. D. Merkley were won by Mrs K. Beckstead, Mrs. K. McLaughlin and Mrs. E. Jones.

Refreshments were served by the hostess and the programme committee and a social hour was enjoyed.

CWL REGIONAL MEETING HELD AT MORRISBURG

A Regional Meeting of the Catholic Women's League was held here on Sunday, April 24th, with St. Mary's C.W.L. Branch acting as hostesses.

The Conference opened a 2 p.m. with Benediction of the Most Blessed Sacrament, offered by Rev. W. L. Terrion, Chaplain of the Morrisburg C.W.L.

The group then adjourned to the Public School Auditorium, where Fr. Terrion opened the meeting with recitation of the League Prayer. Mrs. Leo Laurin, President of the Morrisburg Sub-division welcomed the visitors. Also speaking words of welcome were Father Terrion, and Mrs. Basil Laporte, of Prescott, District Director of Group II.

Delegations were present from Athens, Brockville, Cardinal, Iroquois, Morrisburg, Prescott, Mallorytown and Kingston.

Mr. Frank Desjarlais sang "Mother Beloved" by the late Rev. Daniel A. Lord, S.J., and ('Our Lady of Fatima" by Gladys Gollahon, accompanied by Mrs. R. H. O'Doherty.

Reports of the various Divisions were given by the following: Mrs. C. P. Pyke, for Brockville; Mrs. Crawford for Cardinal; Mrs. H. Matheson for Iroquois; Mrs. Topping for Mallorytown; Mrs. Leo Laurin for Morrisburp; Mrs Basil Laporte for Prescott.

Mrs. McGrory gave the Diocesan Treasurer's report, and thanked all Sub-divisions in Group III for their co-operation.

Miss Ann Colquhoun gave two piano solos, "Rising Sun" by Torjussen, and Bethoven's "Sonata".

Rev. W. L. Terrion addressed the group, using as his reference, the Gospel for the Second Sunday after Easter, which refers to the Good Shepherd and His relationship to His flock. He said that Christian truths are still very simple in spite of modern progress and left with those present the thought (not a new one, but a very old one), that they consider their relationship to their Pastor, and remember that he is their shepherd, and is appointed by God.

Miss Doolan a Life Member of the Leageu, addressed the gathering and congratulated the Sub-division for their co-operation and untiring work She organized this Subdivision during Father Coyle's time in Morrisburg, and it was one of the first Subdivisions she organized.

Mrs. Koen, the Diocesan Corresponding Secretary, gave a resume of her work in the League, and Mrs. Doyle of Kingston, Regional Director greeted the Conference.

Mrs. Lemieux, Diocesan Convenor of Retreats, invited all to attend a Lay eRtreat to be held this year from June 1st to June 3rd in Kingston.

Rt. Rev. Msgr. L. J. Byrne, Diocesan Director, invited all to the Convention to be held in St. John's Parish, Kingston, in June which will be in conjunction with the Corpus Christi Procession this year. He stressed the necessity of extensive use of the Blue Book of By-laws He gave those present two thoughts to consider — one, that the "First Catholic Women's League was on Calvary", and the other that "we (of ourselves) are NOTHING, PLUS SIN". Of all else he said, these were two ideas which are seldom offered to the average person and therefore leav a lasting impression.

Msgr. closed with the conference with prayer.

Mrs. Mathson expressed appreciation to all those who had helped to make the Conference a success.

Mrs. Leo Laurin thanked the Iroquois ladies for flowers which they had sent to Morrisburg for the occasion, and also Msgr. Byrne for his attendance and guidance.

Refreshments were served by the members of the Morrisburg Sub-division.

ANNUAL REPORT OF THE VILLAGE OF MORRISBURG AND ASSOCIATED BOARDS

Copies of the report of the Municipality for 1954 are now available. This report contains statements taken from the audit report of the village, Water Utility, Hydro Utility, Public School Board, Public Library Board, Morrisburg and Williamsburg Planning Board, and South Dundas District High School Board, as well as a foreword for each of those bodies.

Ratepayers and other interested persons can obtain copies at the municipal office or from any member of the council.

GIFTS FOR

MOTHER'S DAY

English Bone China Cups and Saucers from ..... 95c up

English Bone China Cups and Saucers in Order of the Eastern Star, and Rebekah.

Other Gifts in English China, Crystal, Silver, Copper, Brass, Etc.

See our Wide Assortment of Fine Irish Linens, including Handkerchiefs for men and women.

THE HOUSE OF TREASURES IROQUOIS, ONTARIO



SPRING CLEANING is child's play with modern supplies from

DOMINION

Gone are the days of the carpet-beater and the endless hours of scrubbing and polishing that made Spring cleaning a back-breaking chore. Today thanks to modern appliances plus modern fast-working cleansers, polishes and other household aids , . Spring cleaning can be easy. A wonderful assortment of Spring cleaning supplies is featured this week at DOMINION. Stock up . . . SAVE and enjoy easy cleaning!

Johnson's Super Hard-Gloss GLO-COAT Pint 55c

SPIC & SPAN 31c

HABITANT
PEA SOUP, 28 oz. tin ..... 2 for 29c

BROOMS, 5-Cord 99c

SOS
SCOURIIG PADS, 4's 27c

JAVEX, 32 oz. 25c

GUARANTEED MEATS

MAPLE LEAF — By the Piece
BOLOGNA Pound 21c

DEVON
BACON, Lb. Pkg. 53c

ROLLED
BEEF ROASTS, Lb. 53c

Fancy Cuban Red, size 12's
PINEAPPLES 3-89

FLORIDA
GRAPEFRUIT, Size 64's ..... 4 for 33c

FLORIDA NO. 1 PASCAL
PASCAL CELERY, Size 24's 21c

CUT FOOD COSTS — Quaker Standard
Whole White 20 oz.
Potatoes 3-29

COTTON
MOPS, No. 8 ..... 63c

FREE WHITE LIGHT BULB WITH
MAPLE LEAF SOAP FLAKES, 2 lb. pkg. 75c

VAN KIKK
CHOCOLATE CHIPS, Pkg. 33c

AYLMER CHOICE
FRUIT COCKTAIL, 15 oz. 27c

DUTCH SET
ONIONS, lb. 25c

VISIT YOUR DOMINION STORE FOR FULL DETAILS OF THE FAMOUS BRAND FORTUNE HUNT.

Values Effective at Dominion Stores, Lt., Until April 30, 1955

Canada's Quality Tea

"SALADA"

ORANGE PEKOE

ANNE HIRST
Your Family Counselor

"Dear Anne Hirst: While in high school two years ago our daughter, 20, met a young man 10 years older whom she has not been able to shake off. She is training to be a nurse, and we are much distressed about his effect on her. He is a D.P., has no education, and speaks broken English. She promised a year ago to give him up, but last week she came home terribly upset. When she tries to end the friendship he goes to pieces, and she weakens.

"Her closest girl friend thinks our girl is mentally ill. She takes no interest in shows or dancing or sports, and I realize she is far from well. She has lost too much weight in training, though she is doing well in it.

"We have always been proud of our three girls and we are not trying to dominate this one; but we feel she is most unwise to keep on with this friendship. What do you suggest?

WORRIED PARENTS"

* You two are wise to be distressed. Through her misplaced sympathy for this weakling your daughter has become so emotionally involved that her native intelligence and common sense are being undermined. She need not be mentally ill to have got in this state, but she has allowed her kindness to rule her thinking. For her own sake, she must refuse to see him again. Now that she has confessed, it should not be difficult to convince her she is only harming herself and doing the young man no good.

* He is beyond her aid. Like the spineless creature he is, he has fastened himself to her like a leech, draining her spirit and effacing her naturally gregarious temperament until she is practically a recluse, denying herself normal friendships.

* If she cannot help herself out of this dilemma, you should warn him personally that if he attempts to see her again * you will take steps to prevent * it.

* * *

WILL HE RETURN

"Dear Anne Hirst: For nearly a year I have been going regularly with a fine young man. Recently I called the whole thing off—and how sorry I am! I find I love him more than I knew, and I miss him more than I can bear.

"Twice since then I've been with him, but he says his love for me is not the same. If it had been real love in the first place, couldn't he forget my silly act? Wouldn't he forgive me and come back?

NO NAME"

* Sometimes one who loves is so hurt by unkindness that it is hard to be reconciled. Perhaps this young man is afraid you will repeat the offense, and he is in no mood to risk it. All you can do is wait and see—and hope.

* In your place, I should not call him, nor write. Let him find out whether you are more important in his life than he thought; if you are, he will soon be with you.

Parents find that Anne Hirst's opinions and counsel are sensible and workable. She does not expect too much—and she keeps her readers' confidence. Write her at Box 1, 123 Eighteenth St., New Toronto, Ont.

THE CHARM OF MUSIC

Music I heard with you was more than music.

—Conrad Aiken.

P. J. Bunny Bag



by Laura Wheeler

Tots get ready for bed fast when they can pull P.J.'s out of Ronald Rabbit. Mornings, they push night togs neatly through the opening in bunny's tummy. Fun to make!

Pattern 601: It's made of two flat pieces plus round, stuffed head — so easy! Pattern pieces, transfers.

Send **TWENTY-FIVE CENTS** in coins (stamps cannot be accepted) for this pattern to Box 1, 123 Eighteenth Street, New Toronto, Ont. Print plainly **PATTERN NUMBER**, your **NAME** and **ADDRESS**.

INSPIRED IDEAS—pages and pages of novel designs in our NEW Laura Wheeler Needlecraft Catalog for 1955! Completely different and so thrilling, you'll want to order your favorite patterns. Send 25 cents for your copy of this new, new catalog NOW!

CHRONICLES OF GINGER FARM

by Gwendoline D Clarke

Poor old Tippy finally died. He departed this life last Monday and the farm seems lonesome without him. According to our "vet" a virus infection had penetrated the liver and spleen and was the main reason why Tip refused to eat. When I told the vet Tip was eleven years old he exclaimed, "Well, after all, what could you expect?"

And now for some good news. Last Thursday I heard geese overhead. At least I thought I did, but I wasn't sure as I couldn't see them. But the next day a neighbour told me he heard geese, too. So I guess I was right, even though it does seem early. Early geese, early spring—isn't that the old saying? And who will grumble if it proves to be true? Just for the record, the date on which I heard the geese was March 10. I haven't seen or heard a robin yet, but there was a blue jay out for an airing this morning and there are certainly plenty of crows and starlings around and the cows are sort of sniffing the air when they are turned out to drink—the way they do when spring is in the air. The willows are getting a yellowy look and the creek is running fast, washing away a corner of our front field down by the road, due to a faulty engineering job at the time the highway was built. As if there wasn't enough soil erosion in the country already.

Farm auction sales are coming along thick and fast these days. In the last three to be posted the present owners are retiring and younger men have purchased the farms. Which is all to the good. We hope the trend continues.

You know, farm folk have a lot of adjusting nowadays—and it isn't always easy. As everyone knows Saturday used to be the shopping day for farmers and their families. As recently as ten years ago almost every small town was crowded on Saturdays with country folk intent on weekend shopping, and of course visiting among themselves —especially on Saturday nights. The families of business people were seldom seen in any great number down town on a Saturday. There was a sort of unwritten law that left that day to the farmers. It made it easier for shoppers and shopkeepers alike. Industrial workers were working six days a week at that time. When they did their shopping I don't know. But of course there were fewer of them around as industrial plants were smaller in size and number. But the picture has changed. They have the five-day week—so now it is the industrial workers and their families who more or less take over the small town centres on Saturdays. Pay envelopes provide the means for the housewives' shopping; Saturday matinees a weekly treat for the children and every available inch of parking space is taken up.

Country children also want to go to the Saturday matinee and to be taken to town while mother goes shopping. So a great number of farm people must still go down town Saturday afternoon. Of course they used to wait until Saturday night, but that is practically a thing of the past as now small town storekeepers practise Saturday night closing. The result . . . farmers, factory workers, men, women and children, from town and country, all crowd into town at approximately the same time. Stores are jammed. Farm folk who leave their shopping until Saturday have trouble in getting served. Older farmers, not having children who look forward to this Saturday treat, now do their best to avoid Saturday shopping. As for me, there is only one thing that takes me to to town on a Saturday afternoon —just to pick up the weekend edition of a certain newspaper which I would hate to miss, and to get a few books from the library.

Last Saturday I found the town particularly busy and I stood at the back of one of the stores—just watching. Finally, during a momentary slack period, I said to the storekeeper, "You must notice quite a difference in trade these days." His answer surprised me.

"Not as much as you might think," he replied. "The extra town trade we get doesn't begin to make up for the loss of country trade which is becoming increasingly evident with the reduction in farm incomes. We have been aware of the change for some months now."

Naturally many country folk know only too well that farm incomes have suffered a setback, but it was the first time I had heard it was being reflected in small town consumer buying. In fact I had often wondered how long it would take farmers generally to realize they were not as well off as they might think. Sometimes it takes a garment quite a while before it actually bursts at the seams. As far as I can see Saturday night closing only aggravates the situation. In fact I know of a few families, accustomed to shop in one particular town for years, who are now shopping in another district because it is the only small town where stores remain open on Saturday night.



MOTHER'S LITTLE HELPER—It's the toy vacuum cleaner—not the little girl—that's going to be a big help to mother. Battery powered, the tank-type cleaner actually picks up crumbs and dust, is designed to keep Sis busy while Mother gets on with the cleaning. It's one of the many "grownup" toys manufacturers are now showing for the 1955 Christmas trade.

Pass Seventy-Five Live To A Hundred

Professor Bogdanov, one of 10 Russian doctors who recently visited Britain, said that there are people in Russia who are more than 140 years old, who were alive when Napoleon marched on Moscow. Some of them have grandchildren of over 70.

Is there a secret behind exceptionally long lifetimes? If so, the Russian doctors admitted they didn't know it.

American research work has been actively directed towards the medical problems of old age in recent years. Four New York doctors recently told the American Medical Association that people who get past the 60 to 75 period of life have a good chance of living to be a hundred. They reached this conclusion after an intensive study of 1,000 men and women between the ages of 80 and 100.

Between 60 and 75, various processes in the body undergo sharpe changes. Blood pressure may start rising too speedily, and fatty substances that increasingly form in the blood may harden arteries. But usually these dangerous changes do not continue after about 75 — sometimes they are actually reversed.

The American doctors described the 60 to 75 period as a "threshold age." The secret of living to a great age is to pass through this period of life safely. "Most of us die before reaching that barrier or while going through it.

But once we get through, our chances of living to be 100 years are good."

There seems little doubt that increased study of old age will improve man's chances of getting past 75. Certain new drugs used in America are already helping to make older living more comfortable. People who are between 40 and 50 today hare lived through a period when the expectation of life has risen by about ten years; those who are under 20 may see the average age of death pushed forward into the late 80's or 90's.

It will, of course, bring many problems. It could put pension schemes very heavily in the red and create severe problems of world food supply.

Who wants to live to be a hundred anyway? Most people do—but with a reasonable retention of normal faculties, not as invalids propped up by drugs. That is the real target of modern medical research on longer living—to make old age **both older and fitter.** It is one of the certainties of the future.

LOST & FOUND

The other day a woman walked into the lost property department of an omnibus company in Edinburgh. She asked in a foreign accent: "Have you a pair of gloves I lost?" The man behind the counter searched the shelves, but told her the gloves had not turned up.

As he was turning away, the woman peered into his face and said: "You are Smith!" The man was amazed. He is indeed Mr. William Smith, of Pennywell Place West, Edinburgh.

During the war, he was a prisoner in East Prussia. He worked in a cheese factory scrubbing the cheeses. The woman, a German, also worked there, upstairs in the packing department.

Mr. Smith took a closer look at the woman, and slowly he began to remember who she was. She told Mr. Smith she had married a Scots soldier and was now living happily in Edinburgh.

Unfortunately the German woman had to rush off to meet her husband and in the midst of all the excitement he did not get her address.

Mr. Smith is wondering if chance will make the lady lose her handbag or umbrella before he has the opportunity of seeing her again and talking over old times.

In the spring a young man's fancy lightly turns to thoughts of love. —*Alfred Tennyson.*



HE GOES FOR DOLLS—New diners at John Omizzolo's restaurant in San Francisco, are somewhat surprised at his hobby—collecting dolls. The six-foot-two Omizzolo has some 380 dolls he has collected from 40 countries in the last 30 years. He is shown standing in what was once a hat-check booth but which now serves as his doll house. In his left hand he holds an 18-inch Marie Antoinette, bisque doll over 100 years old. The doll is dressed in an exact replica of a costume worn by Marie Antoinette. Omizzolo has it insured for $5000. For his entire collection he has insurance policies totaling $25,000.

St. Patrick's Cathedral Spells Easter Parade



Faithful and frivolous mingle outside St. Patrick's in 1910 . . .

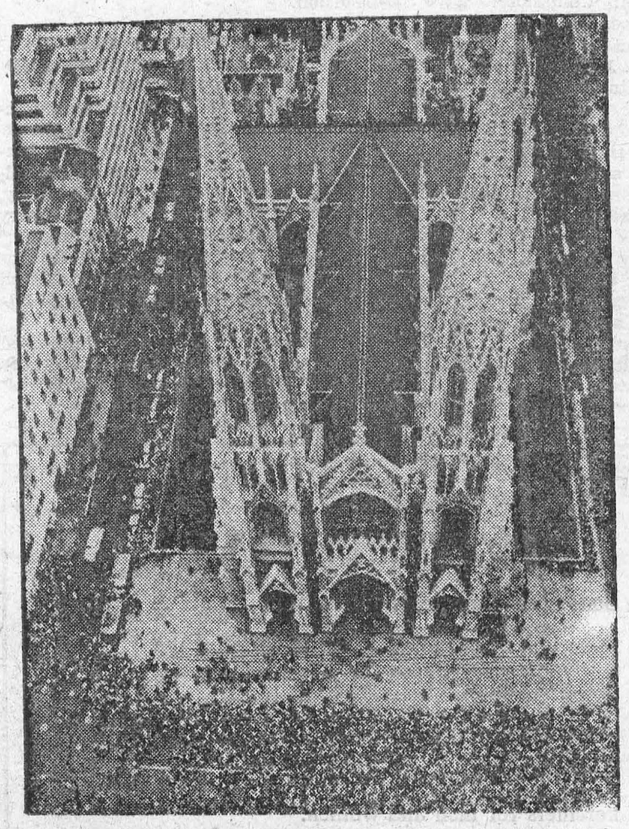

. . . to parade on Fifth Avenue, as they still do each Easter Sunday.

St. Patrick's Cathedral, seat of the Roman Catholic archdiocese, has become familiar to Christians of all faiths as a focal point of the nation's biggest Easter Parade. Located on New York's Fifth Avenue at 50th Street, its congregation joins the thousands who jam the Avenue following religious services on Easter morning. Begun in 1858 and dedicated in 1879, the cathedral was consecrated October 5, 1910, the year in which picture at left was taken; cost an estimated $2,500,000

THE Calvert SPORTS COLUMN



by Elmer Ferguson

● All honour to the Penticton V's. In the face of trying circumstances, they recovered the distinction rightly Canada's, the hockey championship of the world, thus throwing sand into the gear-boxes of a propaganda machine that must have been hopefully poised to grind out praise for the athletic superiority of the sturdy sons of the Soviet.

And now that we have won back what was really ours, triumph in our own national game, should we call it a day? Should we refrain from further participation in this annual orgy of insults, mis-statements and accusations which are inevitable when one of the participants is seeking to use a sport for national propaganda purposes?

There is the thought that Canada should continue to participate, first, in the interest of friendly relations with countries outside the iron curtain; second, for the international good of hockey, to help spread the gospel of our crackling winter sport.

But as to the event known as the world championships, we believe it is mis-named. Everybody knows that no real world championship, meaning world superiority in hockey, is seriously involved unless the champions of the National Hockey League, or the Stanley Cup holders. are involved.

Of course, there can be produced that over-ripe red herring to indicate that this is the "world amateur championship". But that isn't going to deceive anybody, because everyone knows that in hockey at that level, simon-pure amateurism is as scarce as the dodo-bird. And everyone knows, too, that Russia's athletes are part of the propaganda machine, stall-fed, government-sponsored, government-controlled, their activities suitably recompensed. Russia has its own brand of amateurism, something contrived to suit the circumstances.

And now that the fight has been won, and Canada's hockey superiority re-established to the embarrassment of the Kremlin's propaganda machine, is there any virtue in carrying on with a pointless chore? Everybody in sport is fully aware that Canada is supreme in hockey.

Our victories in this tournament, over teams that in some cases could hardly make a respectable showing in Canada's midget hockey leagues, prove nothing new. Or should we continue so that hockey shall become a more universal winter sport?

Your comments and suggestions for this column will be welcomed by Elmer Ferguson, c/o Calvert House, 431 Yonge St., Toronto.

Calvert DISTILLERS LIMITED
AMHERSTBURG, ONTARIO

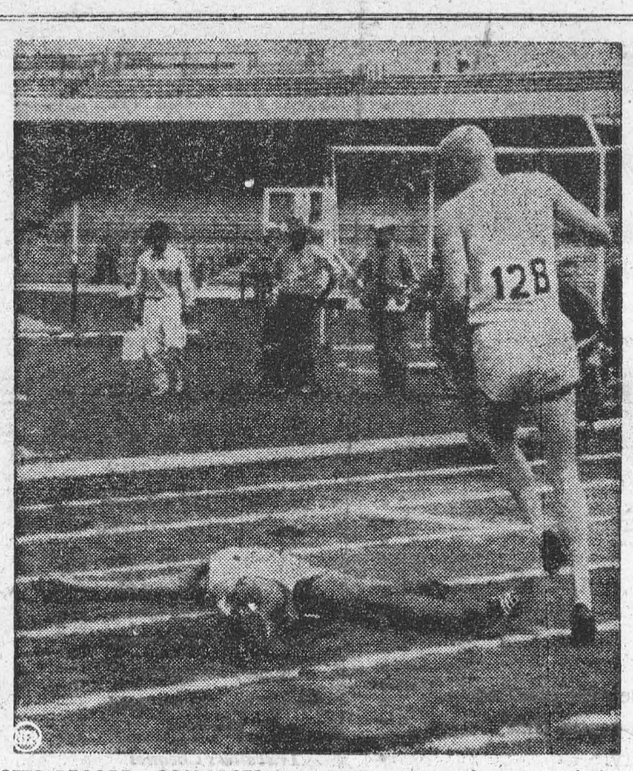

SETS RECORD, COLLAPSES—Runner Lou Jones lies sprawled on the track where he collapsed after crossing the finish line in the 400 meter race, setting a new world's record at the Pan American games at Mexico City, Mexico. Running past Jones is Jesse Mashburn, who finished third.

.. PLAIN HORSE SENSE ..

By F. (BOE) VON PILIS

The Ontario Farmers Union deserve a hearty pat on the back for the clear and precise Brief presented by them to the Agricultural Committee of the Ontario Legislature.

After stating that "producer controlled orderly marketing is one of the main objectives of our organization," and that they are fully in support of the idea of co-operative marketing, the Union said that any criticism they had, was directed "only against some of the methods that have been used in the past and are proposed to be used in the future."

General Principle.

The Union wants to see control over the marketing of farm products in the hands of producers instead of vested in boards whose members are appointed by the governments. They proposed the abolishment of the government appointed Provincial Board and asked that "any marketing scheme submitted by a representative group of producers and adopted by a majority of the producers of the commodity to which the scheme applies, be established directly by the Legislature, to operate under the supervision of the Minister of Agriculture."

Any such scheme shall be operated by a marketing board whose members are to be elected by the producers of the commodity to which the scheme applies.

Consumer Representation.

The Union maintained that "marketing boards or agencies established under present legislation have been sadly lacking the power to market, in other words, the power to buy and sell' and that existing boards are only negotiating committees. It was therefore proposed that the powers be extended to include the powers (a) to market, (b) to process the product, (c) to fix prices.

To prevent a possible abuse of such far reaching powers, the Union recommended that a number of members, not exceeding one fifth, of a marketing board be appointed by the Minister to represent consumer interests.

Provincial Loans.

To facilitate the establishment of more and larger processing and storage plants, to be owned and operated collectively by farmers, in the interest of orderly marketing, the Union requested the assistance of the Department of Agriculture in the form of advice and financial loans "on a considerably larger scale than in the past." On such a basis it could be envisaged that a number of co-op packing plants will be set up, strategically located, all over the provcince.

Investigation.

In closing, the Union Brief urged the Ontario government to act on the motion of E. D. Fulton (PC member for Kamloops) made in the House of Commons on March 9th which called for an immediate investigation of the spread between producer prices and consumer prices of meat and possible abuses under the present system of grading.

As the federal Minister of Agriculture had refused to hold an investigation as being more properly in the provincial field and as the large packing houses have their headquarters in Ontario, such an investigation should be held in Ontario. The results would be most helpful for the organization of producer controlled orderly marketing.

The Brief was presented by OFU Vice-President Walter Miller in a spirited manner. He stood up manfully to a barrage of questions coming from all sides. We missed, however, a proposal for the establishment of a separate Portfolio of Co-operation to take charge of all cooperative ventures as marketing, consumer stores, credit unions, etc.

* * *

This column welcomes criticism, suggestions and questions, whether in the form of brickbats or bouquets. Address mail to Bob Von Pilis, Whitby, Ont.

Fined For Kissing Wife

Inspired by the sight of a pretty girl, a romantic young Austrian kissed her in the street, against her will.

She summoned him for assault, declaring that he was a stranger and that she greatly resented being kissed by someone to whom she had not been introduced.

After hearing the evidence, the court decided the man was guilty—of stealing a kiss. They fined him heavily, but he appealed to the highest court in Vienna. The supreme judge listened carefully to him and to the girl and then gave judgment.

"To kiss a girl against her will is not a crime," he pronounced. "You were wrongly fined. Custom has made such kisses a recognized part of our social system."

Kissers in public have frequently got into trouble, so the Austrian can consider himself lucky. In Belfast a few years ago a young man and a girl were locked up overnight merely because they kissed frequently in the street.

In the days when Philadelphia had an anti-kissing law, the skipper of a merchant ship, Captain Montague, was fined twenty dollars for having kissed his wife on landing after a six months' voyage.

LAW'S "LIST"

The fine was paid. Then Captain Montague, in order to prove (as he said) that no malice was borne, asked the magistrates to dine aboard his ship before he left for his next voyage.

They accepted his invitation. He plied them with so much liquor that most of them were soon rather tipsy. Then the captain told them: "Gentlemen, I have a strict law against drunkenness on my ship, just as you have a law against kissing in your streets. I paid my penalty, you must pay yours."

He then instructed his boatswain to administer to each erring magistrate a dozen strokes with a birch.

His Number Was Two

Numerologists may attach whatever significance to this story as they please. It's about Ray Chapman, famous shortstop of the Cleveland Indians, whose greatest phobia was a number—the number two.

Before batting, he would always swing two bats. At bat, he tapped twice on home plate. He never entered a place first, but always second. And he batted second in the Cleveland line-up.

On Aug. 16, 1929, Ray Chapman took part in the strangest game of his career. Twice, with the count at two and two, Ray hit two-baggers. Twice with the count at two and two, Ray was hit by a pitched ball. At the close of the day, his figures in the box score were: Times at bat, 2; runs scored, 2; hits, 2; stolen bases, 2. In the field it was: putouts, 2; assists, 2; errors 2.

On his last time at bat, in the seventh inning, Chapman was hit by a pitched ball for the second time, to make the cycle of twos complete. Ray Chapman dropped to the ground under the impact of the blow, and never got up again. Within a matter of hours the great shortstop was dead, never again to be obsessed by the number two.

In good company you need not ask who is the master of the feast. The man who sits in the lowest place, and who is always industrious in helping every one, is certainly the man.

—David Hume

'Stop Monkeying Around Play Ball!'

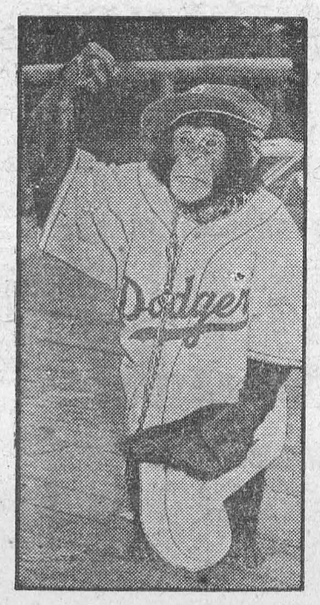

Mascot Charlie Chimp, left, calls for one right over the plate—low—as the Brooklyn Dodgers undergo spring training at Vero Beach, Fla. It's about all the monkey shines you'll see perpetrated all season by the Dodgers, the "team to beat" in the National League this season. Below, cat-and-mouse play by Catcher Del Rice during a practice session at the Cards' spring training camp in St. Petersburg, Fla., isn't covered by anything in the rule book. Actually, it's an attempt to block a wild pitch; a technique that may come in handy when baseball season opens.



CLASSIFIED ADVERTISING

BABY CHICKS

IF you have never tried Tweddle turkeys it will pay you well to order some this year. Our regular customers come back year after year because they are satisfied and make extra money. We have the following breeds to choose from: Broad Breasted Bronze, A. O. Smith's Broad Whites, Thompson Broad Whites, large and medium—Empire Whites, White Holland, Wahkeen Whites, Beltsville, hens, toms, non-sexed. Free 1955 catalogue.
TWEDDLE CHICK HATCHERIES LIMITED, FERGUS, ONTARIO

GET your Bray chicks now while we can give immediate delivery of the cross or breed you wish. Immediate delivery. Some started. Mixed, pullets, broilers. Phone, write, drop in, BRAY HATCHERY, 120 JOHN N., HAMILTON.

"GOVERNMENT Approved Baby Chicks." For tops in production and feed economy try Lincoln White Leghorns. Also hatching most popular crosses. Started Chicks and Capons always available. Try our dependable service. Lincoln Hatchery, Race Street, St. Catharines, Ontario. Phone MUtual 8-7353.

SEND for our 1955 catalogue. It will give you advice on the best breeds to buy for maximum egg production, the best for broilers, roasters or dual purpose. It also tells you all about the best turkeys for heavy roasters, medium roasters, turkey fryers or broilers. In this day and age you have to specialize to make the maximum in profits. This catalogue will help you choose the right breeds.
TWEDDLE CHICK HATCHERIES LIMITED, FERGUS, ONTARIO

ORDER your poults now from: Vespra Turkey Farms. Twenty-six years of raising, breeding and hatching turkeys exclusively, guarantees you of the best poults procurable. Broad Breasted Bronze, early maturing, heavy meat yield, low feed costs, constitutes safe investment. Write for price list. A. D. Patterson & Son; Box 101, Barrie, Ontario.

BOOKS

BOOKS loaned free of charge on Theosophy, Comparative Religion, Science, Philosophy, etc. Write the Travelling Librarian, Toronto Theosophical Society, 52 Isabella St., Toronto, Ont.

FOR SALE

FARM MACHINERY
Belle City Threshing Machine 24-40 on rubber, with shredder and grain thrower, $1000; also No. 16 Clipper Fanning Mill with 16 screens, $100. Cruickston Park Farm, Blair, Ont. Phone 4589 Galt.

REGISTERED Yorkshire Boars and Gilts, four months and up, some bred. Apply GLENHELEN FARM, R.R. 2, Maple, Ontario.

DELICIOUS, Economical, Healthful! Booklet 35¢. Bean - Recipes. Box 65, New Lots Sta., Brooklyn 8, New York.

OUR Lacey Baby Panty Pocket Kerchief, always good for a laugh, $1.00. No personal checks. Harbour's Novelty Mailing Service, Box No. 112, Harbor City, California.

FARM FOR SALE: $20,000. TERMS. 200 ACRES; 125 WORKABLE, BALANCE BUSH AND PASTURE; GOOD BUILDINGS; EXCELLENT LAND; TEN MILES FROM LINDSAY.
FOUND REALTY LTD., 143 KENT ST., LINDSAY

FARMS—choice well improved farms in the famous Beaver Valley of the Georgian Bay Area. Large and small acreages. Right now the price is attractive with immediate possession. Let us know your requirements. Garfield Case, Agent, Clarksburg, Ontario. Gordon Stoutt Limited, Realtors.

Secret Lost For Two Thousand Years

It took a Roman Caesar to hold up progress more than two thousand years. It happened at the sumptuous palace of the Roman princes where Tiberius Caesar, Emperor of Rome, glowered from his luxurious couch at the craftsman who sought audience with him.

"What is it you would show me?" he demanded.

From the folds of his garment the man drew forth a beautifully moulded goblet of sparkling glass. He held it up to the light and gazed at it with pride.

"Watch, O Emperor!" he cried.

With a quick gesture he dashed the crystal cup to the stone floor of the palace. There were whispers of witchcraft as the courtiers stared in wide-eyed amazement. The glass had not shattered; only a dent showed where it had struck the floor.

The craftsman stooped, picked up the goblet and hammered it back into shaped.

"Does anyone else know the secret of this glass?" thundered Tiberius.

"No," said the man proudly.

But his pride soon turned to fear, for a terrible anger clouded the Emperor's features as he spoke again: "If this art be propagated, all goblets will be made of this — and our gold and silver ones will be as worthless as dirt!"

The craftsman paled at the Emperor's next words. Tiberius was ordering the soldiers to take him away and execute him.

And so the invention of safety glass, protector of every motorist, was delayed for more than twenty centuries.

To exist is to change, to change is to mature.

—Henri Bergson.

FOR SALE

SEED GRAIN FOR SALE
No. 1 Reg. Beaver, Clinton, Alaska, Loraine $1.75 bus. No. 1 Certified Oats $1.65. All varieties No. 1 Commercial Oats $1.50. No. 1 Reg. Galore, Montcalm Barley $2.50. No. 2 Reg. Barley $2.30. No. 1 Com. Barley $2. No. 1 Ont. Red Clover $39. No. 1 Ont. Alfalfa $38. No. 1 Timothy $14. Cann's Mill Limited, Exeter, Ontario.

100 acres, 12 miles east of Peterborough, rich dairy farm, $300 monthly turnover; stone house, oil heat; all buildings in good condition. Contact owner, J. Meincinger, R.R. 3, Indian River, Ontario.

VENEER LATHE AND CLIPPER
For sale. The Capital lathe and Clipper are 88 inches long. For further particulars apply to J. R. Kennedy, 584 William St., Cobourg, Ontario.

REGISTERED Hereford Bulls Western breeding, 20 mos. old. Ideal for this years breeding. Domino strain. Box 127, Brantford, Ont.

HARDWARE BUSINESS
FARM Supplies, located in prosperous farming district 20 miles from Ottawa. Equipped for Shoe and Harness Repairing. No competition within 20 mile radius. Sale of stock with building preferable. Selling due to ill health. Mr. J. W. Daigity, Carp., Ontario.

HORSEMEN!
AT stud, Palomino stallion, "Mac's Golden Ace," registered, P.H.B.A.P.B. 9011,C.P.H.A. 420, A.H.S.A. 12557, S.B. R.N. 426, Enrollment 236 grade A. 23 first prizes 1954. Second in prize points in Zone 2 1954. Also Palominos for rent with rider and colorful western outfits to lead parades, etc. For sale, Keystone black western, nickel silver mounted show saddle. Several other saddles for horses and ponies and pony harness. Horses and equipment at A. Wallis Farms, Whalen Corners, R.R. No. 1, Granton. Phone Granton 29-22. A. E. Boug, owner, 629 Queen's Ave., London, Ont. Phone 3-6926-W. Fair and horse show prize lists invited.

MEDICAL

PROVEN REMEDY - EVERY SUFFERER OF RHEUMATIC PAINS OR NEURITIS SHOULD TRY DIXON'S REMEDY.
MUNRO'S DRUG STORE
335 ELGIN OTTAWA
$1.25 EXPRESS PREPAID

NAMELESS
Cold Remedy, an Ointment that relieves Sinus, Flu, Headcolds, in 10 days, or money back. Convincing Trial $1.10. Address: Purity Co., Exeter. Ont.

POST'S ECZEMA SALVE
BANISH the torment of dry eczema rashes and weeping skin troubles. Post's Eczema Salve will not disappoint you. Itching, scaling and burning eczema, acne, ringworm, pimples and foot eczema will respond readily to the stainless, odorless ointment, regardless of how stubborn or hopeless they seem.
POST'S REMEDIES
PRICE $2.50 PER JAR
Sent Post Free on Receipt of Price.
889 Queen St. E., Corner of Logan, TORONTO

OPPORTUNITIES FOR MEN AND WOMEN

WANTED—Real Estate Agents, men or women, to sell farms in this area on commission basis. I will train you. Write for details of how to get into this field to Chas. F. Corcoran Real Estate, 2434 Keele Street, Toronto 15, Ont., or CH. 1-5880.

BE A HAIRDRESSER
JOIN CANADA'S LEADING SCHOOL
Great Opportunity.
Learn Hairdressing.
Pleasant, dignified profession, good wages. Thousands of successful Marvel graduates.
America's Greatest System
Illustrated Catalogue Free
Write or Call
MARVEL HAIRDRESSING SCHOOLS
358 Bloor St. W., Toronto
Branches
44 King St., Hamilton
72 Rideau St., Ottawa

PATENTS

FETHERSTONHAUGH & Company, Patent Attorneys. Established 1890. 600 University Ave., Toronto. Patents all countries.

AN OFFER to every inventor List of inventions and full information sent free. The Ramsay Co., Registered Patent Attorneys, 273 Bank St. Ottawa.

PERSONAL

$1.00 TRIAL offer. Twenty-five deluxe personal requirements. Latest catalogue included. The Medico Agency, Box 124, Terminal "A" Toronto Ont.

Racing Information Worth $1,400 Yours For Only—$25!
Prosperity Winfox $100. American Sports Review $200. Wycliffe Hill's Course $100. Little's Personal Method $1000.
ONE $15 or ALL FOUR ONLY $25 Certified check or postal money order only.
ANDERSON
Ansonia Station, P.O. Box 56, New York, N.Y.

If You're TIRED ALL THE TIME
Everybody gets a bit run-down now and then, tired-out, heavy-headed, and maybe bothered by backaches. Perhaps nothing seriously wrong, just a temporary toxic condition caused by excess acids and wastes. That's the time to take Dodd's Kidney Pills. Dodd's stimulate the kidneys, and so help restore their normal action of removing excess acids and wastes. Then you feel better, sleep better, work better. Get Dodd's Kidney Pills now. Look for the blue box with the red band at all druggists. You can depend on Dodd's. 52

ISSUE 14 — 1955

MACDONALD'S BRIER
Canada's Standard Smoke

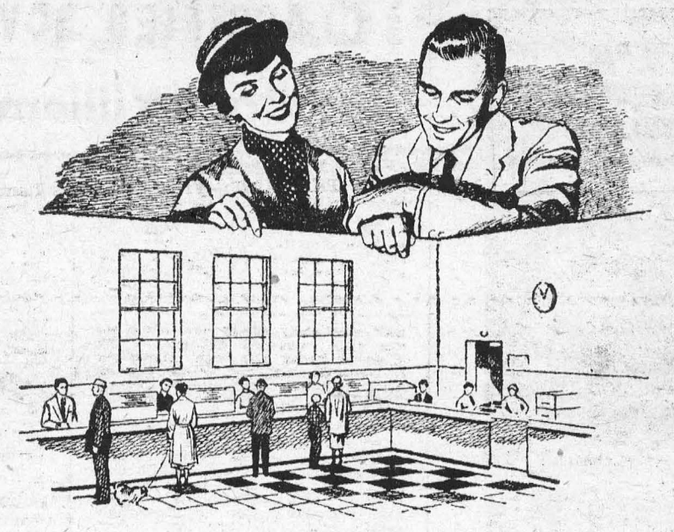

All under one roof

A branch of a chartered bank is much more than the best place to keep your savings. It is an all-round banking service-centre that provides services useful to everyone in the community.

In every one of 4,000 branches in Canada, people are using all sorts of banking services. They make deposits, cash cheques, arrange loans, rent safety deposit boxes, transfer money, buy and sell foreign exchange.

Only in a branch of a chartered bank are all these and many other convenient banking services provided under one roof. A visit to the bank is the way to handle *all* your banking needs —simply, safely, easily.

SEE THE BANK ABOUT IT

Only a chartered bank offers a full range of banking services, including:

Savings Accounts
Current Accounts
Joint Accounts
Personal Loans
Commercial Loans
Farm Improvement Loans
N.H.A. Mortgage Loans
Home Improvement Loans
Foreign Trade and Market Information
Buying and Selling of Foreign Exchange
Commercial Collections
Money Transfers
Money Orders and Bank Drafts
Travellers Cheques
Letters of Credit
Safety Deposit Boxes
Credit Information
Purchase and Sale of Securities
Custody of Securities and other valuables
Banking by Mail

THE CHARTERED BANKS SERVING YOUR COMMUNITY

WANTED

SALESLADY for clothing store. Ability to do alterations a help, but not a necessity. Please reply in writing only, to

BOX 1A,
Morrisburg Leader.

W. A. RANEY

OPTOMETRIST

Office Hours: 9-12 - 1.30-5.30
Evenings by Appointment
King St. East Prescott Ont.
Telephone 5-2522
Closed Every Wednesday All Day
Lenses Ground on the Premises

BOARDERS WANTED

ACCOMODATION for Boarders in Comfortable, Quiet Home.

TELEPHONE 513.

SPENCER CORSETS AND BREAST SUPPORTS

Individually Designed

FLORENCE McGANNON,

Corsetiere.

FAMRS FOR SALE

— Consult —

W. C. MacDONALD
Real Estate Broker
Phone 280 Winchester
14-17c.

H. R. SCHELL
GENERAL INSURANCE AGENT
MORRISBURG, ONTARIO

FEEDS——

BRAN	$2.75
SHORTS	$2.85
MIDDLINGS	$2.95
GLUTEN FEED	$2.85
SCREENINGS	$2.65

SHUR-GAIN——

CHICK STARTER	$4.95
LAYING MASH	$3.95
DAIRY FEED 16%	$3.30
PIG GROWER	$3.55
PIG FINISHER	$3.45

We have a Complete Stock of Seed Grains — Also Grass and Clover Seeds, ALL NO. 1.

COAL——

SUUMER PRICE ON COAL NOW IN EFFECT .. $24.00

MORRISBURG FEED & PRODUCE CO.

Please Phone 88 or 89. WE DELIVER

Floor Covering

NEWEST PATTERNS OF

CONGOLEUM

— JUST ARRIVED —

2 and 3 YARD WIDTH — RUGS ALL SIZES

G. L. KECK

PHONE 130 MORRISBURG



You'll hit the mark with XL (EXCEL) Growing Mash!

How are you aiming to hit the profit target you've set for your layers? Balanced feeding is the answer — and that means XL(EXCEL) Growing Mash.

Aim now to bring out the full potential of your future layers. Hit your profit target by developing them now with XL(EXCEL) Growing Mash — for high production and sustained performance. With XL(EXCEL) Growing Mash your pullets get everything they need, including: —

- Quality proteins for proper fleshing.
- Antibiotic for growth and to combat disease.
- Correctly balanced minerals (calcium and phosphorus) plus trace minerals for a strong bone structure.
- Adequate vitamins, including A, D, B2 and B12, for good health and resistance to sickness.

XL(EXCEL) Growing Mash is *economical* and *always fresh* from your XL(EXCEL) Feed Service Mill. You save money too.

If you have your own grain —
Have us mix: — 3 bags your grain and 1 bag XL(EXCEL) Developing Conc.
or — 5 bags your grain and 1 bag XL(EXCEL) Range Conc.
— If your range is very good.

EXCEL FEED SERVICE

BOUCK'S HILL FEEDS

We have a full line of XL Feeds, Mill Feeds and Fertilizers.
We are agents for Allis-Chalmers Tractors and Farm Machinery
Custom Grinding, Rolling and Mixing.
Phone No. 58-3 We Deliver

CAMEO THEATRE

EVENING SHOWS AT 7.30 and 9.30 D.S.T.
MATINEES ON SATURDAYS AT 2 P.M.

Thurs., Fri., Sat.—

YOUNG AT HEART

IN TECHNICOLOR

Doris Day and Frank Sinatra

"LIFE WITH TOM" — Cartoon

Mon., Tues., Wed.,—

MARLAG O

Robert Beatty, Anthony Steele

Thurs., Fri., Sat.—

NAKED SPUR

IN TECHNICOLOR

James Stewart and Janet Leigh

FOTO NITE

THE SHOW WITH THE

- BIG CASH OFFER EVERY
- TUESDAY (Attendance Night) AND
- WEDNESDAY (Stage Show)

NEXT OFFER:

$120

If you attend theatre on Tuesday Nite, make sure to sign an attendance card available from doorman and be eligible for Wednesday night Cash Offer.

1955 RCA Victor

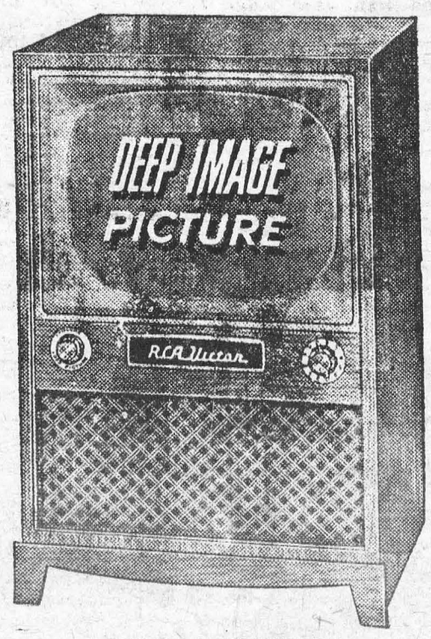

GIANT 21-INCH TUBE

FRINGE AREA MACHINE

DEEP IMAGE ALUMINIZED TUBE, MAGIC MONITOR CIRCUIT SYSTEM. PHONO-PACK. AN OUTSTANDING T-V BUY, GOLDEN THROAT TONE. A MATCHLESS BEAUTY FOR ANY HOME. PRICES START AT

$199.95

GIVE US A CALL FOR YOUR ENJOYMENT TODAY!

ROSS H. BECKSTEAD

ELECTRICAL APPLIANCES
REPAIRS — SALES — SERVICE
Telephone 493W Williamsburg, Ontario

BLUE COAL—

LOWEST PRICES IN YEARS!

PLACE YOUR ORDER FOR SUMMER FILLING NOW!

PAINT SPECIAL—

COTTAGE AND BARN PAINT, Gallon $2.95

J. D. DAIN and Co.

Our telephone number remains the same — 66. Thank you

BUILDERS SUPPLIES

THE BLACK LUMBER CO.

WE HAVE EVERYTHING

THAT GOES WITH THE TRADE

JUST ASK FOR IT—WE HAVE IT

ESTIMATES FREE — WE DELIVER

THE BLACK LUMBER CO.

W. G. Black, Mgr.

Phone 222 Morrisburg

WILLIAMSBURG

Miss Jean McIntosh, R. N., of Kingston, was a week end guest at the home of her parents, Mr. and Mrs. Willis McIntosh.

The many friends of Mrs. Fannie Loucks are sorry to hear that she is a patient in the Brockville General Hospital.

Dinner guests at the home of Mrs. Alice I. Casselman on Sunday were Mr. and Mrs. R. Crewson and Scott, and Miss Marilyn Shaver of Cornwall and Mr. and Mrs. Bert McIntosh and family of town.

Mr. and Mrs. Floyd Whitteker, Lorna and Dale, were recent guests the home of Mr. and Mrs. Walter Whitteker and family, and Mr. and Mrs. Edwin Whitteker.

Mrs. Lyla Hess spent last week in Winchester with Mr. and Mrs. Carl Laushway.

Mrs. Edmund Thompson is visiting Mr. and Mrs. George Clements of Ogdensburg for a few days.

Mr. and Mrs. Russell Wells, of Hoasil spent Sunday with Mr. and Mrs. Bernice Merkley of town.

Misses Lorna and Doris Whitteker and Mrs. Ray Moorehead spent a few days with Miss Iva Whitteker in Ottawa recently.

Miss Candis Beckstead of Brantford is visiting her grandparents, Mr and Mrs. Ross Beckstead and Doreen for a few weeks.

Visitors at the home if Mr. and Mrs. Dan Burton recently were Miss Leda Burton of Brockville, Mr. Harold Kinnie of Alexandria Bay, Mr. Garry Murphy of Dixon's Corners and Miss Nancy Murphy of Dixon's Corners.

Mr. and Mrs. S. Merkley of Cobden called on Mr. and Mrs. Dan Burton last week

Misses Laura Fletcher, Kemptville and Doris McIntosh, of Ottawa were week end guests at the home of Mr. and Mrs. Rufus McIntosh.

Mr. George Barkley and family scent last Wednesday at the home of Mr. and Mrs. Howard Whittekker at Brittania Bay.

AULTSVILLE

Friends will be sorry to know that Mr. Ernie Canough is in Cornwall General Hospital. All hoe to see him around soon.

Mrs. Gordon Smith of Morrisburg visited her parents, Mr. and Mrs. James O'Shaughnessy, Melbourn St. on Sunday.

Mr. and Mrs. William Buck and family of Maxville were Sunday visitiors of Mr. and Mrs. Edwin Thompson.

Mr. and Mrs. Gerald Thompson and family of Cardinal spepnt Sunday with Mr. and Mrs Frank Jarvis, Sr., Nelson, St.

Mr. and Mrs. Edwin Froats of Farran's Point spent Saturday with Mr. and Mrs. George Froats at Riverview Hotel.

Mr. and Mrs. Walter Cheley visited at Williamsburg on Wednesday with Mr. and Mrs. Guy Strader.

Mrs. James O'Shaughnessy spent ta few days last week at Cedar Grove with Mr and Mrs. Ross Dafoe and family ..

Mr. and Mrs. Carl Marklel of Cornwall visited Mrs. Carrie Rombough on Friday.

Mr. and Mrs. Merton O'Shaughnessy of Hoasic spent Friday with Mrs. Gertrude Weagant.

Mr. and Mrs Frank Fetterly spent a day last week with Mr. and Mrs. Wills Swerdfeger at Hoasic.

Mrs. George Froats has arrived home from the General Hospital, at Kingston much in mproved in health

Mr. George A. Beckstead sent a few days last week with Mr. Reddick at Glen Becker.

Mr. and Mrs. Sanford Hickey of Cornwall were Sunday guests of Mr and Mrs. George Hickey.

Rev. James Winters of Ottawa spent Sunday with his parents, Mr. and Mrs. Frank Winters and conducted divine serivec in St. Paul's Anglican Church in the absence of the Rector, Rev. L. Macmorine, who has just returned home from Cornwall General Hospital.

We notice one enterprising young man busy mowing the lawn on Saturday and we hear some potatoes have been planted.

Miss. Della Wells spent the week end with Mr. and Mrs. Richard Balfour.

Mr. and Mrs. Earl Westfall of Buffalo, N. Y., spent last week at Mrs. Westfall's old home, Nelson, St.

Mr. and Mrs Garnet Gallinger of Athens visited relatives here on Sun day Mrs. Frank McConnell who spent the winter with them ,accompanied them and will remain at her home here.

Mrs. John Wells spent last week visiting Mr. and Mrs. Hubert Baker and Miss Helen Wells in Toronto. Miss Wells returned to Toronto with her mother and will resume her duties as teacher there.

DEAD STOCK

Removed from your farm promptly for sanitary disposal. Telephone Collect to Cornwall 3730.

ST. LAWRENCE RENDERING CO.
LIMITED

RAYMOND H. ARMSTRONG
Barrister, Soliciter, Notary, Etc.
Office Phone 24 — Residence 27f
MORRISBURG — ONTARIO

FOR QUALITY DRY CLEANING PHONE
ABEL'S
PHONE MORRISBURG 527
CHESTERVILLE 622

G. WILLIAM GORRELL
NOTARY PUBLIC
BARRISTER, SOLICITOR
Office Phone 36 — Residence f
MORRISBURG — ONTARIO

THERE'S MONEY FOR SEED at the B of M

For many farmers, operating funds are low at this time of year. It's the in-between period when there's lots of expense, little income. If this is your problem, talk it over with your B of M manager.

If you can plan repayment from your farm income, there's money for you at the B of M — for seed, feed or fertilizer.

"MY BANK" SO 2 MILLION CANADIANS — B of M

BANK OF MONTREAL
Canada's First Bank

Morrisburg Branch: KENNETH MacLUCKIE, Manager
Williamsburg Branch: Open Daily
Iroquois Branch: C. C. McEACHERN, Manager
Wales Branch: FRED CALEY, Manager
Open Monday, Wednesday and Thursday
Aultsville (Sub-Agency): Open Tuesday & Friday

WORKING WITH CANADIANS IN EVERY WALK OF LIFE SINCE 1817 AD106

PICADILLY Theatre Williamsburg

THURS., FRI., SAT., APRIL 28—29—30—
ARROW IN THE DUST:—From America's flaming frontier history, is torn another thrilling page. An action spectacle brought to you in flaming, thrilling color. Starring Coleen Gray, Sterling Hayden, Keith Larsen and Jimmy Wakely. Also Walt Disney's 25-minute musical comedy cartoon, "PECOS BILL", starring Roy Rogers with the Sons of the Pioneers.

MON., TUES., WED., MAY 2—3—4—
CREST OF THE WAVE:—Men against the Sea, in a stirring saga of devotion to duty. A little-known phase of World War II, when British and American Manpower were teamed, in a project that meant victory if successful, sudden death if it failed. Starring Gene Kelly, John Justin, Bernard Lee and Jeff Richards.

THURS., FRI., SAT., MAY 5—6—7—
GRAND GRAND CANYON TRAIL:—Here's Western action just the way you like it, with the King of the Cowboys, Roy Rogers, and the smartest horse in the movies, headin' for a six-gun showdown. ..... ALSO
JALLOPY:——Meet the cracked blocks of the racing world, in the dizziest speed derby of the century. Starring the Bowery Boys, Leo Gorcey, Huntz Hall, Bernard Gorcey and Bob Lowry.

COMING SOON:—THE SWORD and THE ROSE, and THE PURPLE PLAIN.

FUNERAL AND AMBULANCE SERVICE
TRAINED ATTENDANT IN CHARGE
G. LEONARD KECK
Phone 130 Day or Night — Morrisburg, Ont.

Edwin McIntosh
CO-OP AUTO INSURANCE
We can save you money on your Auto Insurance
Give us a Call for Details of Comprehensive Coverage
WILLIAMSBURG TEL. 398-2

PINKUS SALVAGE AND AUTO WRECKERS
- GOOD CAR HEATERS.
- USED TIRES and TUBES
- CAR ACCESSORIES
- OTHER HARD-TO-GET ITEMS
- USED ANGLE IRON & PIPING
- USED AUTO PARTS.

We buy all kinds of scrap metals, Bags, Etc. Highest Prices Paid
DAILY PICK-UP
— WE SELL —
B. F. GOODRICH PRODUCTS
— AND —
GLASS CUT TO MEASURE, See
Fred Pinkus
Williamsburg, Ont.

REAL ESTATE
IF BUYING OR SELLING Farm or Village Propertty or Business, contact
J. E. HOBBS, Broker,
Osgoode, Ontario, Ph. 607-14
10tf.c

JACK NUNN
Piano Tuner & Repairer
(Late of W. Birch & Son, Birmingham, England)
will shortly be in the Morrisburg District
First Class Work. Satisfaction Guarnateed.
Moderate Charges Estimates Free
Orders may be placed with Mrs. Hugh Shannette, or Direct to
STUDIO OF MUSIC, Prescott
Phone 5-3193
15-16p.

THOM INSURANCE AGENCY
E. Stuart Thom W. Maxwell Thom
Founders
REAL ESTATE
ALL KINDS OF INSURANCE
Life, Automobile, Fire, Liability, Business Interruption
Polio & Dread Diseases
GORDON W. THOM
MORRISBURG
PHONE 87
Open Saturday Evenings

HELP WANTED
WAITRESSES WANTED. Full Time or part time. Summer Employment
Apply in person.
THE PLAYDIUM,
Morrisburg, Ont.
14tfc.

DR. K. A. BLANCHER
DENTAL SURGEON
Hours 10-12 a.m.; 2-6 p.m.
Mondays, Tuesdays, Thursdays,
Fridays, Saturdays
By Appointment.

SPRING CLEANING SPECIALS
EASY SPIRALATOR WASHER —
with Pump $219.00
Trade-in Allowance ... 59.00
You Pay Only $160.00
CONNOR CANNISTER VACUUM CLEANER $119.50
Trade-in Allowance ... 24.50
You Pay Only $95.00
Place Your Order Now as Offer is For Limited Time Only
MYERS' RADIO SALES
PH. 161-R-23 WILLIAMSBURG

FOR
ANY KIND OF GIFT
FOR
ANY KIND OF OCCASION
—CALL—
GILLESPIE'S
Durrau Block
Phone 344 — Morrisburg

BABY CHICKS
Canadian Government approved from Breeder Hatchery; S. C. White Leghorns; Rock x Leghorn Cross; Barred Plymouth Rock; Rock x New Hampshire Cross — Iockerels, Capons, Started Chicks.
Phone or write for price list.
ELLIS HATCHERY,
South Mountain, R. R. 1,
Phone 607-21.

ELECTRIC FOTOR REPAIRS
Single, Three Phase and Armature Winding and all Mechanical Repairs.
—Prescott Electric Motor Repairs,
P.O. Box 899, Phone 5-3656, Centre St., Prescott, Ont.

NOTICE
AUTHORIZED DEALER for ELECTROLUX (Canada) Limited. A Few Used Vacuum Cleaners on hand. at Moderate Prices. Phone Iroquois 101-R-13 or write Brinston.
ERNIE McSHANE,
Brinston, Ontario.

M. A. CAMPBELL
SUBSCRIPTION NEWS SERVICE
All Magazines and Newspapers
MORRISBURG ONTARIO

1 FOR THE MONEY
You can buy a Buick for less money than some models of the so-called "low-priced three!" Come in and check on the buy of the year!

2 FOR THE SHOW
Exciting Buick is the '55 "show car" with years-ahead styling. The new 4-door Riviera is fast becoming Canada's most wanted car!

3 TO MAKE READY
Powered with Buick's great V8 engines, exclusive Variable Pitch Dynaflow digs in for a thrilling, lightning take-off!

4 TO GO!
Then Variable Pitch Dynaflow automatically changes pitch for a soaring, economical ride. All Dynaflow models have this Very Important Pitch!

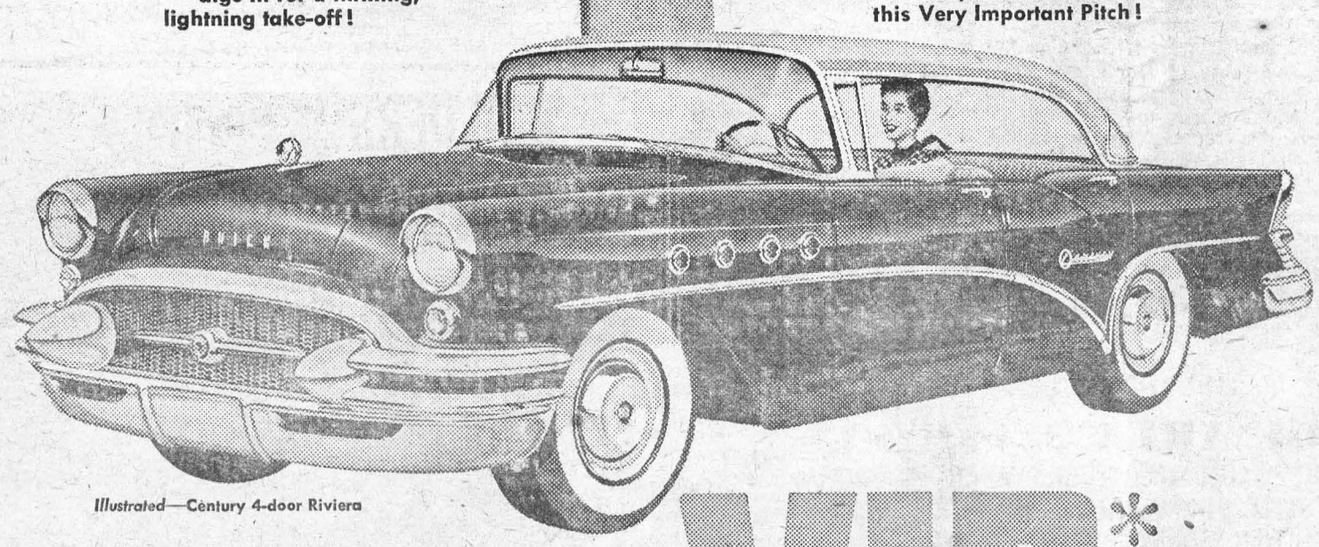

Illustrated—Century 4-door Riviera

BUICK ... THE ONLY VIP* CAR
A GENERAL MOTORS VALUE
*VERY IMPORTANT PITCH
M-1155D

McDonall Motor Sales

Some Tales of Jumbo Famous Elephant

Of all the famous animals the London Zoo has housed in its century and a quarter of existence, none—despite the great fame of Brumas the polar bear—ever captured the imagination of the entire country as did Jumbo. The elephant went to Regent's Park ninety years ago, a scruffy little baby, and his departure for America, eighteen years later, was accompanied by nation-wide lamentations.

Jumbo was captured when rather less than a year old on the banks of the River Settite in Abyssinia in 1861. His captors sold him to the Paris Zoo. After staying in Paris for three years, Jumbo was exchanged for a rhinoceros; Paris got the rhinoceros, and the London Zoo got Jumbo.

Jumbo arrived at Regent's Park in June, 1865, and was handed to a keeper named Matthew Scott. The youngster stood only four feet high and was in a filthy condition. His feet had been neglected and had become malformed. His temper was terrible; he destroyed the doors of his house and drove his tusks through the iron plates. Scott took hold of Jumbo by one ear, and Superintendent Bartlett took the other, and they thrashed him soundly.

Later Jumbo was taken into the gardens and meekly took children for rides on his back at 2d. a time; but once back in his house, his behaviour continued to be bad. Nevertheless, he became a great money-maker for the Zoo. At first keeper Scott was allowed to retain all those twopences, but there came a time when the Zoo authorities decided otherwise. From then then onwards Jumbo made £800 a year for the Zoo.

Jumbo's tusks, broken when he thrust them through the iron plates, began to grow again, but they emerged through the skin near his eyes. It was decided to operate. But as the operation began, Jumbo gave a scream of fright and tried to kill his keeper, who just managed to escape.

For the second attempt at an operation, all precautions were taken against Jumbo's possible behaviour, but this time he was as good as gold, just as if he understood that he would be relieved from pain. But once back in his house, he continued to raise Cain.

Jumbo was quite a problem to the Zoo. It was decided to find a mate for him. The Zoo bought Alice, a tiny female elephant, for £500 from an East End dealer. Superintendent Bartlett and Alice walked all the way to Regent's Park and then sat down together to supper.

Jumbo at first showed no sign of being influenced by female society; indeed, his behaviour got worse. But the people who flocked to the Zoo to see him knew nothing of what went on behind the scenes; when he appeared in public he was as docile as could be.

The Zoo put up with him for sixteen years, then the Superintendent petitioned the Zoo Council to be allowed to purchase a powerful rifle to shoot him. But at that critical moment came a letter from New York, from Mr. Phineas Barnum, proprietor of "The Greatest Show on Earth," offering £2,000 for Jumbo. This was accepted and his life was saved.

As soon as the news spread that Jumbo had been sold to Barnum, Britain went wild with excitement. Nobody outside Zoo circles knew that Jumbo was scheduled to be shot. Thousands of letters reached the Zoo from both children and parents. Music-hall singers sang ballads about Jumbo. One typical verse went as follows:

"Jumbo said to Alice, 'I love you.'
Alice said to Jumbo, 'I don't believe you do;
If you only loved me, as you say you do
You'd never go with Barnum's Show
And leave me in the Zoo.'"

Another song was entitled: "Why Part With Jumbo?" Then there was the "Jumbo March" for the piano which all the little girls and boys who loved Jumbo learned to play.

There were letters to the newspapers, full of indignation; there were protest meetings. But the Zoo stuck to the bargain: £2,000 for Jumbo as he stood; Barnum to pay all transport expenses and to arrange the transport.

There arrived from America "Elephant Bill" Newman, said to be an expert in handling elephants, and a Mr. Davis, Barnum's personal representative. Little did they know what was in store for them.

Jumbo, now eleven feet tall, walked placidly enough into a travelling cage mounted on a low trolley. He was chained by his forefeet, but he struggled hard and pounded the sides of the box. He weighed six tons. Heavy drayhorses were harnessed to the trolley, which moved off and at once sunk to its axles. It took four hours to get clear of the gates of Regent's Park.

Night fell and huge crowds collected. It took five more hours to cover 100 yards, again and again the trolley sank down to its axles. The crowd took up a chant: "The Yankees will never have Jumbo."

It took all night to get to the docks; there was a procession of hansom cabs and pedestrians. At seven a.m. Jumbo had breakfast, plus a copious drink of beer given him by a weeping woman who had followed him from the Zoo.

After the beer, Jumbo was given some whisky. It later transpired that the Americans who had come to fetch him were so "het up' that Barnum offered another £1,000 if the Zoo would take the responsibility of getting Jumbo to New York.

The Zoo refused.

Jumbo was first put on a barge and then hoisted by a hydraulic crane on to the Assyrian Monarch, where a huge amount of stores for his journey had already been placed.

The ship, with Jumbo aboard, sailed on March 27th, 1882. So great was public interest in Britain that daily bulletins were put into waterproof bags and dropped overboard in the hope that news of Jumbo would reach Britain. During the whole voyage cartoons and sarcastic verses appeared in British publications.

Jumbo arrived in New York on April 9th. There was £450 customs duty to pay on him. The elephant received a tumultuous reception and was placed on show at Madison Square Gardens in New York.

For three years Jumbo toured the United States with Barnum's Circus; meanwhile the children of Britain continued to mourn for him. In the late summer of 1885 the Show was in Canada. September 15th of that year the Circus was tented at St. Thomas, Ont., where Jumbo suddenly took a violent dislike to an oncoming train. He charged the locomotive full tilt, and was killed outright.

Jumbo was skinned and stuffed, and put on show standing next to his skeleton. Some years later this somewhat gruesome exhibit was brought to London.

On the death of Jumbo, Barnum bought his mate Alice and had her fetched to America, where she was exhibited as "Jumbo's Wife," but she survived her mate by only two years.

Her death was even more tragic than Jumbo's.

November 20th, 1887, Barnum's Circus and Alice were at Bridgeport, Connecticut. A terrible circus fire swept through the menagerie and killed all the animals, including Alice.

T. V. Top Is Guestproof and Family - Resistant

By EDNA MILES

Ever have hot coffee spilled on the top of your TV set? Or have you tried to wipe off rings made by the glasses that careless guests put down on the handiest spot?

Of course you have. Probably the results were none too good and you bemoaned the damage to your set, then tried to cover the marks with a vase or a lamp.

Good news for the homemaker lies in announcement of a new laminate being used in some table-model TV sets. The new material combines the protection of plastic with the rigidity of metal. It comes in a variety of colors, to fit in with any living-room decor.

One set, for instance, comes in pretty shades of coffee, sand, cordovan or gray. And beneath the color, the surface is functional. It's guaranteed not to chip, crack, peel, stain or scratch. It will stand up to heavy abuse from guests or children and keep its good looks meantime.



Guestproof laminated top on this TV set is impervious to spilled liquid. Won't stain or scratch, chip, crack or peel.

Actually, you may use the top of sets having this laminated material as a serving pot if you like. Handprints, spots and stains all wipe free with a damp cloth.



DRUMSTICKS GALORE — Folded up underneath like retractable landing gear are the two extra legs which this chicken was blessed—or cursed. The creature was on exhibit at the Biological Institute of the University of Istanbul, Turkey.

Star-Gazers See Red

Observations which astronomers in many parts of the world are planning to make through more power telescopes may solve in 1955 the centuries-old question: Are there men on Mars?

One astronomer has said that if we could meet a creature from Mars we would probably find him "too uncanny and too clever for us." He might also be millions of years ahead of us in evolution.

Scientists are still divided on the question of whether Martians exist on the red planet so many millions of miles away. Some say the only life is a strange kind of bright vegetation which makes Mars look red.

But the Astronomer-Royal, Sir Harold Spencer Jones, believes it is desert that gives the planet its ruddy colour. He has pointed out that other parts of the surface are greenish in colour.

It is believed that the rarefied atmosphere of Mars is rather like that which exists 100,000 feet above the earth's surface. Warm-blooded creatures, because of the lack of oxygen, could not therefore exist on Mars, says one world-famous astronomer. But he does not rule out the possibility of some kind of life flourishing there.

What form might it take? That is what the astronomers hope to find out.

It was the Italian astronomer Schiaparelli who, in 1877, started the notion that there might be living, thinking Martians.

He found that the dark patches on Mars which earlier observers had called "oceans" were connected by narrow streaks, sometimes many hundreds of miles long. He called these streaks channels or canals.

What astronomers now want to find out is whether these channels were constructed by Martians to carry water from the melting polar caps for purpose of irrigation. Or are they just surface features of Mars?

If the question of who lives on Mars is not satisfactorily answered this year it may be on September 11th, 1956, when Mars will be comparatively close to the earth — only 35,500,000 miles away.

Modern Etiquette

By Roberta Lee

Q. What should a person do when he has completed introducing two persons?
A. He should try immediately to draw the two acquaintances into conversation.
Q. Is it always necessary that a chaperon be a married woman?
A. No, any woman of mature years may serve in this capacity.
Q. While confined in a hospital, many of my friends brought me gifts. I have thanked most of these persons either personally or over the phone. Is it necessary for me to write them each a "thank you" note?
A. Only to those you have not thanked personally.
Q. When cheese is served with apple pie, should it be eaten with the fork or the fingers?
A. Usually it's more convenient to eat it with the fork. But it's not improper to pick it up with the fingers if you choose.



PRINCESS MARGARET AT DEDICATION — Princess Margaret (left) appears before a group of Girl Guides as she arrives for the dedication of the Anglican Church of Sts. Philip and James in London.

TABLE TALKS by Jane Andrews.

Here's the recipe for a really outstanding dessert — orange chiffon pie, no less made with lemon pastry for extra goodness. But perhaps I'd better start off with the pastry recipe. You'll find it so wonderful with many different sorts of filling.

LEMON PASTRY

½ lemon
1 tablespoon lemon juice
1 cup all-purpose flour
¼ teaspoon salt
⅓ cup shortening
4 tablespoons water

Start oven at 450° F. Grate the lemon rind; squeeze the juice. Sift the flour; measure. Sift again with salt. Cut in shortening with a pastry blender or two knives until mixture resembles coarse cornmeal. Add in water and lemon juice, a tablespoon at a time, mixing with a fork until all dry ingredients are moistened. Form into a ball. Chill for one hour. Roll out on lightly floured board to 12" circle. Fit into 9" pie plate. Trim to 1" edge. Fold under edge and flute. Prick closely with fork on sides and bottom. Bake 12 minutes or until golden brown.

* * *

ORANGE CHIFFON PIE

½ recipe lemon pastry
rind of 1 orange
1 envelope unflavored gelatin
⅔ cup orange juice
2 tablespoons lemon juice
4 eggs
¼ teaspoon salt
¾ cup sugar

Make up lemon pastry (see below). Grate the rind of orange. Sprinkle gelatin over ⅓ cup orange juice to soften. Separate yolks and whites of eggs. Mix orange juice, salt, and ½ cup sugar in top of double boiler. Place over boiling water and cook, stirring constantly, until mixture thickens slightly and coats a metal spoon. Add gelatin and stir until completely dissolved. Remove from heat. Add lemon juice and orange rind. Chill until mixture has consistency of unbeaten egg whites. Beat the egg whites until stiff enough to hold sharp peaks. Gradually beat in remaining 4 tablespoons of sugar, beating well after each addition. Gently but thoroughly mix the thickened gelatin mixture into whites. Pour into baked pastry shell and chill until firm.

* * *

GINGER-APRICOT ROLL

¾ cup all-purpose flour
1 teaspoon baking powder
¼ teaspoon salt
1 teaspoon ginger
¾ cup sugar
3 eggs
½ teaspoon grated lemon rind
½ cup heavy cream
½ cup apricot jam

Start oven at 375° F. Grease and line with wax paper a 10" x 15" x 1" baking pan. Sift flour; measure. Sift again with baking powder, salt, ginger. Separate yolks and whites of eggs. Beat egg whites until stiff enough to hold sharp peaks. Gradually beat in ½ cup sugar, continuing to beat until stiff. Beat egg yolks until light and as thick as whipped cream Gradually beat in remaining ¼ cup sugar. Gently but thoroughly mix egg yolks into egg whites. Divide flour mixture into three parts. Sift one-third of flour over eggs and mix in lightly and thoroughly. Repeat for remaining two-thirds of flour. Spoon batter into prepared pan, spreading mixture into the corners of pan. Bake for 12 to 15 minutes. Loosen edges with knife and turn out onto clean dish towel sprinkled with confectioners' sugar. Peel off waxed paper and trim edges of roll. Starting at one end of roll, roll up and let stand until cool. Beat cream stiff. Unroll the cake and spread with apricot jam and whipped cream. Roll up again. Chill for 1 hour. Makes 8-10 generous servings.

* * *

BLACK AND WHITE BROWNIES

⅔ cup all-purpose flour
2 eggs
2 squares unsweetened chocolate
⅔ cup nuts
½ cup butter or margarine
1 cup sugar
¼ teaspoon salt
½ teaspoon vanilla

Start oven at 350°F. Grease 8" x 8" x 2" pan. Sift flour; measure. Beat eggs until light and as thick as whipped cream. Melt chocolate over hot water; cool. Chop nuts fine. Work butter until light. Gradually add sugar, continuing to cream until fluffy. Stir in eggs. Add flour and salt and beat until smooth. Stir in nuts and vanilla. Divide batter in half. Add the cooled chocolate to one half. Pour light and dark batter into pan in alternate spoonfuls. When all batter is added, swirl through with a spatula. Bake 25 minutes. Remove from pan and cool. Makes 16 squares.

* * *

BRAZILIAN FROZEN CREAM

¼ cup water
2 squares unsweetened chocolate
1½ cups milk
1 tablespoon instant coffee
¾ cup sugar
2 tablespoons flour
⅛ teaspoon salt
1 cup heavy cream
1 tablespoon vanilla

Add water to chocolate and heat until chocolate is melted. Heat milk until a film forms across the top. Add coffee and chocolate mixture, stirring until well-mixed. Mix sugar, flour and salt together. Stir in milk mixture and cook, stirring constantly until mixture thickens. Cool and add vanilla. Pour into a refrigerator tray and chill until firm. Beat cream until stiff. Remove mixture from refrigerator. Beat until mushy and smooth. Gently mix chilled mixture into whipped cream. Return to freezer tray. Chill until firm. Makes 1½ pints.

Two persons who have chosen each other out of all the species, with the design to be each other's mutual comfort and entertainment, have, in that action, bound themselves to be good-humored, affable, discreet, forgiving, patient, and joyful, with respect to each other's frailties and perfections, to the end of their lives. —*Joseph Addison.*

MERRY MENAGERIE



"Well, well! Looks like Tiger just flunked out!"



'Where's the Bunny? - - -

That's all that's needed to make this gadget a free-wheeling dog track. Dewey Blanton peers from his auto as he supervises exercise of his six racing greyhounds, leashed to this race track-like bumper device. Spring connections on the leashes absorb shock, keep the dogs in check while they run. Device gives them a workout and a chance to fulfill a universal doggy desire—the impulse to run after moving objects.

THE FARM FRONT

by John Russell

Farm tractors are now so common on Canadian farms that they are often overlooked as a chief cause of farm accidents. The odd adage "Familiarity Breeds Contempt" is only too often true.

* * *

Despite the safety devices and improvements manufacturers are constantly incorporating in their machines, their construction and the terrain they have to cover, make them vulnerable to careless driving.

Here is a list of practices which may cause a tractor to upset; they are all caused by the human element:

1. Turning corners at high speeds.
2. Brakes not balanced with the result that the brake on one side operates before the other, throwing the tractor to one side.
3. Driving the tractor too fast over rough ground so that the driver, in his efforts to hang on, loses control.
4. Trying to take short cuts over steep banks and ditches.
5. Making "Jack-rabbit" starts when the tractor is pulling a heavy load, causing the tractor to go over backward.
6. Hitching loads to some part of the tractor other than the draw-bar. This makes the possibility of the tractor overturning backward very much greater.

* * *

People can be killed or injured when the following practices are permitted:

1. Hooking up implements by backing the tractor while standing on the ground.
2. Riding on the tractor draw-bar or fenders.
3. Allowing others to ride on the tractor.
4. Allowing children to operate tractors.
5. Allowing children to ride on or play around tractors.

Idle tractors on the farm do not have to be fed but there is a close relationship between the number of hours a tractor is used during the year and the cost per hour of use.

* * *

In a study of tractor costs on 124 one-tractor farms – 83 in Ontario and 41 in Quebec, the Economics Division, Department of Agriculture, Ottawa, found the cost per hour of tractor use varied from 83 cents when used 694 hours per year, to $2.14 when used only 119 hours. Similar differences were found for many of the tractor operated machines such as ploughs, seed drills, combines, forage harvesters and hay balers.

* * *

Cost per acre for most farm operations on the 124 farms studied was less where tractors were used than with horses, even with the same size implements. Ploughing with a 2-furrow plough and 3 horses, an average of 34 acres per year, cost $9.42 per acre. With a 2-furrow, two-plough tractor, ploughing an average of 45 acres per year, the cost was $3.02 per acre.

* * *

Mowing hay the average horse drawn mower on the Ontario farms cut 31 acres at a cost of $2.58 per acre. With a tractor, mowing on the average 54 acres per year, the cost was $1.64 per acre. On the Quebec farms, horse mowers cut an average of 40 acres at $2.42 per acre and the tractors 77 acres at $1.18 per acre.

* * *

These records indicate that on small farms a definite saving in machinery costs can be made by exchanging work with neighbours. Where one farmer owns a combine, another a forage harvester, perhaps another a hay baler, by exchanging work each machine can be used double the number of hours. It can be done on a basis of exchanging work or by charging regular custom rates for each machine.

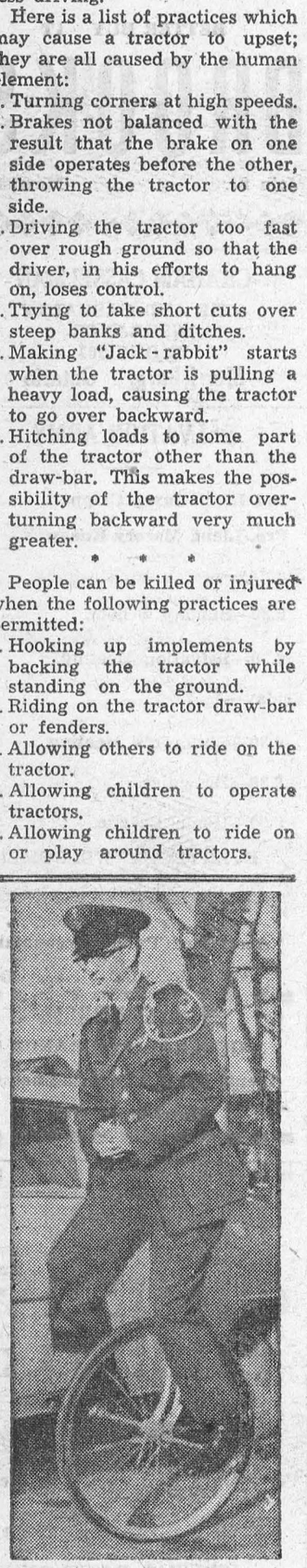

SINGLETON – Familiar enough to residents of Provo, Utah, but eyebrow-raising to strangers is Robert Collier, on his home-made unicycle. He is a student at Brigham Young University and a cadet in the ROTC. Bob says that as soon as he can save enough money, he'll add another wheel and have a conventional bike.

Guard of Honor For Two Old Goats

When information reached a native police chief in New Guinea the other day that the administrator and some other big-wigs were to pay a visit, he hurriedly got his ten-man squad spruced up and ready for the reception of the VIP's.

An aircraft landed just about the time when the administrator was due. The police chief, his squad lined up behind him, asked the pilot whom he had on board. "Just a couple of old goats," the pilot replied.

The police chief, accustomed to the disrespectful aspersions sometimes cast on high personages, took it for granted that the administrator was one of the "old goats" and when the landing door opened, got his men to snap to attention and present arms.

Out shuffled two very ancient goats which had been ordered from a neighboring island by a farmer.

Prithee, pretty maiden—prithee
tell me true,
(Hey, but I'm doleful, willow
willow waly!)
Have you e'er a lover a dangling after you?
Hey willow waly O!
—*W. S. Gilbert.*

CROSSWORD PUZZLE

ACROSS
1. Cupid
5. Charge
8. Glut
12. Valley
13. Rodent
14. Fetid
15. Kind of cheese
16. Timber tree
17. Require
18. Revolving
21. Free
22. Shout
23. Heart beat
26. Small rug
27. Pointed tool
30. Opposite of aweather
31. Fencing dummy
32. Lively insect
33. Marry
34. Shallow dish
35. Inclination
36. Help wanted
37. Extinct bird
38. Sympathetic
45. Egg-shaped
46. Pronoun
47. Binds
48. Persian fairy
49. Negative
50. Roman date
51. Waste allowance
52. Vapor
53. Arrived

DOWN
1. Declare
2. Constructed
3. Man's name
4. Bitter regret
5. Deceit
6. Direction
7. Moral
8. Little fellow
9. Name for Athena
10. Row
11. Whirlpool
19. Untruth
20. Worthless bit
23. Animal's foot
24. Rubber tree
25. Guided
26. Chess pieces
27. Malt drink
28. Small tumor
29. Boy
31. Going by
32. Frenzied
34. Bluegrass
35. Also
2. Divide
3. Bedims
38. Ancient Egyptian
39. Above
40. Female horse
41. Greek portico
42. Italian opera
43. Abound
44. Existence



Answer elsewhere on this page.

. . . Fashion Hints . . .



A Spring Coat Dress with the new linen look and smartly tailored detail designed by Jacques Michel, of Montreal, for the first New York showing, featuring Canadian fabrics, of the Association of Canadian Couturiers, at the Hotel Pierre. The double-breasted front is trimmed with large white pearl buttons and flapped hip pockets. The back has a slightly bloused effect at the waistline and a deep walking pleat. The fabric is a blend of acetate and viscose.

The GREEN THUMB

by Gordon Smith

Avoid These Mistakes

Planting too deep, too close, and too soon, are probably the most common mistakes in gardening. One should forget all about the tiny seeds one is sowing and think only of the size of the plants those tiny seeds will grow.

Even little fellows, like alyssum or portulaca, or leaf lettuce and green onions, require some space to develop properly. The safe rule is about at least half as much space between plants as they will be high when full grown. With small flowers and vegetables this means at least a couple of inches between and with zinnias, peas, beans, etc., at least four to six inches. With dahlias and corn this should be 12 to 18 inches. The rule for depth is three times the diameter of the seed or root planted. This means that really tiny seeds should be merely pressed in the soil while such things as beans and peas should be covered about an inch deep. The bulbs or corms of tall flowers like gladiolus and dahlias should go down from six to 12 inches.

Good Tools

Gardening does not require expensive equipment. But it will be easier with a few special tools. With most of this hand equipment it is advisable to have long handles so that one does not have to stoop. It is surprising how accurate and quickly one can do thinning and weeding of even tiny stuff with a long sandled sharp hoe or cultivator provided the same is arrow or comes to a point. The D-shaped dutch hoes are excellent things for killing weeds and loosening up the top soil, but one must be careful in using too close to sprawly vegetables and flowers. There are all sorts of tiny rakes, trowels and cultivators. With any of this equipment, the work will be cut in two if the edges are kept sharp and clean. An old file will be handy.

No Rush

The present generation is supposed to be always in a hurry but when it comes to gardening they take things more slowly than their grandfathers did. And rightly so. Instead of planting the whole garden on the first fine day, they plant gradually and they plan to have a succession of bloom and a succession of flowers all through the summer and fall. But while it is not advisable to rush things, everyone with any interest in this fascinating hobby wants to have a few extra early things too.

The main thing is not to risk all plants or seeds at once. Just put a few of the hardiest in, a week or so ahead of the regular time, and if these come along without damage, then we have gained considerable time and we can boast to the neighbors To speed these very early plantings, we can boost with a little quick acting fertilizer. We can also use started plants from greenhouse or nurserymen. We can also protect a few extra early hills of cucumbers, melons or half a dozen tomato plants with glass covers or paper caps. These will ward off any late frosts and give us a week or a fortnight extra start.

SALLY'S SALLIES



"That blind date I had is — I closed both his eyes with two punches!!"

This Oak Tree Inherited A Legacy

The will of Miss Lydia Wilberforce, of Fulford, York, in which she left her 16 dogs a house, furniture and £30,000 for their keep, is by no means unique. Many eccentric women think more of their pets than they do of their fellow creatures.

Some years ago Miss Sorabji, first Indian woman to read law at Oxford, received a brief to defend an elephant that had been the favourite of a Hindu ruler. In his will he had left an entire plantation to the elephant, which was given the right to eat as much fruit as it liked, tear up trees or trample anything it chose.

The new ruler considered this to be wasteful and had the animal ejected. The mahout (keeper) then appealed to Miss Sorabji and invoked her aid.

Fortunes For Pets

As Miss Sorabji entered the court, she stopped to pat a dog in her path. To her astonishment the judge instantly exclaimed: "Whoever interferes with the grant of the plantation to the elephant shall be trampled to death by wild elephants!"

This decision was reached because the judge decided to let the reactions of his favourite dog point the way. When it responded to Miss Sorabji's patting he concluded that her client must be in the right.

In 1937 there was a tremendous stir over the will of a widow who left a fortune to her peke, Poochey La La, together with a sizeable slice for the local clergy to offer prayers for its doggy soul.

Dusty, a fox terrier belonging to Mrs. Mary S. Morrow of Florida, was left £42,000 to provide for his declining years—with only one proviso—that he must never be allowed to mate. And Tommy Tucker, an enormous 5-year-old alley cat that had wandered into Miss Louise Baier's home in New York and made itself the centre of her existence, was left £2,000.

Dogs and cats don't live very long, and even where the courts uphold such legacies, waiting relatives usually get the money within a few years. But when Miss Vera Barnes of Cambridge, Mass., left £7,000 to her parrot, relatives gave up hope. It was but four years old and parrots have been known to live to be a hundred.

What is perhaps the strangest will was made by a man who had one of the strangest "pets." Col. W. H. Jackson of Athens, Georgia, would sit each day under a giant oak.

He had known the tree since he was a boy, and as the seasons changed he watched it change, too. He feared that after his death it would be cut down, so in his will he gave the tree ownership of itself together with the land within a radius of 12 feet from the outer edge of the trunk.

The language of tones belongs equally to all mankind, and melody is the absolute language in which the musician speaks to every heart.
—Richard Wagner.

THE SUNDAY SCHOOL LESSON

By Rev R. Barclay Warren

Our Assurance of Eternal Life
1 Corinthians 15: 3-10.

Memory Selection: I am the resurrection, and the life: he that believeth in me, though he were dead, yet shall he live: and whosoever liveth and believeth in me shall never die. John 11:25-26.

We could not afford to miss the Easter season. At this time we take a stronger grip upon the eternal. Our thoughts go beyond the grave to the glorious resurrection. The Easter lily reminds us of the freshness and beauty of our new body. Our minds are quickened at the thought. In it all we see Jesus Christ;—the One who died for our sins and rose again the third day.

No other religion,—and there are many,—claims that its leader rose from the dead. Christianity holds this distinction. We believe that Jesus Christ rose from the dead because the Bible records it and the Bible never lies. He was seen several times after his resurrection,—on one occasion by about 500 people.

I believe in the resurrection because of the change produced in the lives of people who believe in this living Saviour. They forsake their sins and find a new joy and purpose in life. Only a living Christ could do this for them.

He who comes to the hour of death with this assurance has a firm hope. To him death is not the end. It is an entrance into a fuller and richer life. He knows it will be better than this life. There will be no tears and no pain. To be with Christ will be far better. But to come to the hour of Death without knowing Jesus Christ in his redemptive power is frightening. There is no assurance. Christians die well. They die well because by the grace of God they have lived well.

I pant for the music which is divine;
My heart in its thirst is a dying flower;
Pour forth the sound like enchanted wine,
Loosen the notes in a silver shower;
Like a herbless plain, for the gentle rain,
I gasp, I faint, till they wake again. —Shelley.

Upsidedown to Prevent Peeking

A	M	O	R		F	E	E		S	A	T	E
V	A	L	E		R	A	T		O	L	I	D
E	D	A	M		A	S	H		N	E	E	D
R	E	V	O	L	U	T	I	O	N	A	R	Y
			R	I	D		C	R	Y			
P	U	L	S	E		M	A	T		A	W	L
A	L	E	E		P	E	L		F	L	E	A
W	E	D		P	A	N		T	R	E	N	D
			S	O	S							
C	O	M	P	A	S	S	I	O	N	A	T	E
O	V	A	L		I	T	S		T	I	E	S
P	E	R	I		N	O	T		I	D	E	S
T	R	E	T		G	A	S		C	A	M	E



SUCCESS ON WHEELS – The Indiana Swine Breeders Association is headed by President Bob Parkison. This name also appears as secretary of the national breeders' association. Yet this successful farm leader hasn't walked in 18 years. His spine was severed in an auto accident in 1937 when he was beginning a career as a county agent. Seated in a wheel chair he has won his battle against life's adversities. He drives a specially equipped automobile. A heartening example for others who are handicapped, he has made himself one of his state's most admired farmers. His swine are consistent show winners and one year swept all honors at the state fair. He is pictured with Mrs. Parkinson.

Local and General

Mr. and Mrs. Frank Forward of Vancouver, Miss Edith Forward of Iroquois and Mrs .T S. Nash of Iroquois, spent the week end with Mr. and Mrs. Arthur Nash.

Mr. and Mrs. Irving Cochrane (nee Ruth Colquhoun) of Toronto, announce the birth of a son on Monday, April 25th, a brother for Kent and Roger.

Come to the Blossom Tea on May 4th from 3 to 5 p.m. in the Lutheran Memorial Hall. Admission 25c.

ORDER NOW FOR MOTHER'S DAY—A nice selection of potted plants and cut flowers. Out of town customers, please order early— Ph. 42-W. FRASER, FLORIST.
17-18c.

The S. S. S Class of Morrisburg United Church will hold a Food Sale on Saturday, May 7th in the Meikle Block at 2.30 p.m.
17-18p.

Mr. and Mrs. Clinton Beckstead and family of Alliston spent last week end with his parents, Mr. and Mr. Allen Beckstead.

Miss Sybil Morrow is spending this week in Waddington, N.Y, with her uncle and aunt, Mr. and Mrs. Don Hanson.

BORN—At Winchester Memorial Hospital, on Wednesday, April 27th, 1955, to Mr. and Mrs. William Quinsey, of Morrisburg, a son.

BRAINS ARE GETTING THE FLICKER TREATMENT FOR MENTAL ILLS— In Toronto's Psychiatric Hospital, they have uncovered some of the most unique treatments for mental illness. Ted Honderich has been given a complete report on these revolutionary methods and Star Weekly publishes it in this week's issue. The flicker treatment, proven highly sucressful in curing mental diseases, is described fully.

Date for the annual inspection of the Morrisburg High School Cadet Corps has been set for May 13th at 2.00 p.m. at the school grounds.

The Annual Cadet and Graduation Dance will be held May 13th this year in the Morrisburg Public School Auditorium.

Display of Home Economics and Industrial Arts Projects at Morrisburg High School, Wed., May 4, 1955 from 8 to 10 p.m. All parents and friends are cordially invited to see our fine new Home Economics room and to inspect the work done by the students. Tea will be served by the girls of Grade 12.

Reserve the date — Saturday, May 21st, for the Food Sale to be held by the Catholic Women's League in the Meikle Electrical Building.

Bray Chicks. Hatchery has pullets, started or dayold; also mixed chicks; Variety Breeds and Crosses Signs point to some scarcity on later egg markets. Be prepared. Ask us for list. Agent—Agent, St. Lawrence Egg Grading Station, Morrisburg.

CAR FURNISHED

MEN 21 to 40 to act as agent to sell good product. Salarf and Car Write giving full address to 776 Jean Talon St., East, Montreal, Que.
16-19c.

WANTED

WANTED TO BUY — Child's Crib.
Phone 392-4,
Mrs. Lloyd McHaffie.

EXPERIENCED HOUSEKEEPER — Apply after May 1st to
MRS. JOHN MEIKLE,
Box 158, Morrisburg.
16-17c.

CARD OF THANKS

The family of the late Mrs. Annie Zeron wish to extend sincere thanks to all ther neighbors and friends for the many acts of kindness and sympathy extended to them in their recent bereavement.
17p.

Mrs. Jack Mallan wishes to extend to the many friends who were so kind as to remember her with cards and good wishes while she was a patient in Kingston General Hospital.
17c.

We wish to thank friends and relatives of the late Mrs. M. O'Shaughnessy for all acts of kindness, floral tributes and cards of sympathy received.
Margaret Bowman.
Charles Swerdfeger.
17p.

KNOX CHURCH

The Church with the Chimes
9.45 a.m.—S. S. and Bible Class.
11 a.m.—"Redemption".
7.30 p.m.—"The Authority of Jesus".
Strangers Always Welcome

SUPERTEST
Power-thrust
YOU SIMPLY CANNOT BUY A BETTER GASOLINE!

FOR SALE

NEW 18-FT. McGINNIS HOUSE TRAILER. Completely furnished.
PAUL STEINBURG,
Phone 30-W.
9tfc.

6-ROOM HOUSE with running water bath, hen house, garage, garden lot, in Williamsburg. Apply to
MRS. EDNA McINTOSH,
Williamsburg, Ont.
Ph. 161-6, Morrisburg.
10tfc.

JOHNSTON 16 H.P. Outboard Motor with fuel tank.
MRS. HAROLD HAMILTON,
Iroquois, Ph. 247 R 21.
15tfc.

RIVER LOTS FOR SALE. Apply
BOX 159, CARDINAL, Ont.
15-17p.

HEN HOUSE FOR SALE 6' x 11', 7"; Also small hen house, suitable for baby chicks.
BOB SNIDER,
Phone 12
17c

ROAD GRAVEL & FILL. Apply to
BERNICE CROWDER,
Tel. 395-12, Williamsburg.
17-19 p.

LADY'S SUIT, Size 14, Grey Tweed Good Condition.
PHONE 505-13.
17c.

DINETTE TABLE and 4 CHAIRS; 1 Wooden Bed with Springs and Mattress; 1 Rocking Chair; 1 Metal Ice Box.
PHONE 297.
17pp

FOR SALE OR RENT— House and Lot, and a Store.
ERNEST R. STYLES,
Brinston, Ont.
16-17c.

STORE & DWELLING Combined on Highway 16, Village of Spencervile Corner property, centrally located opposite Bank, upstairs could be converted into apartments. Reason for selling, to sette Estate. Apply Bor 14, Spencerville, Ont.

1 STEEL WHEEL MILK WAGON; 1 Light Buggy, both in good condition. First reasonable offer.
JOHN A. REDDICK,
Morrisburg, Ont.
16-18p.

HEAVY DUTY ELECTRIC RANGE, Jamesway Electric Brooder, 300 chick capacity. All in excellent condition. Apply to
F. M. DEVAUL,
Phone 34, Morrisburg.
16-18p.

SALE OF APPLES At Iroquois Cold Storage: McIntosh C's $2.00 bus.; Tallman, $2.50 bus. in your own container.
GRISDALE BROS.
16-17p.

MIXED WOOD, $4.50 cord; Hard Maple $6.00; delivered in town. Also rough limber 2 x 6, 2 x 8, 2 x7, 2 x 4. Apply to
ANDREW COUGHLER,
Ph. 364J, Morrisiurg.
16-18p.

TO RENT

2 APARTMENTS to rent. Beautiful location on River Front. Modern Conveniences.
W. T. COLIGAN,
Phone 56-5, Morrisburg.
14tfc.

1 LARGE FURNISHED ROOM Suitable for one or two.
MRS. GEO. GORRELL,
Phone No. 6, Morrisburg.
15tfc.

5-ROOM APARTMENT and 4-Room Apartment. Hot and cold running water. Apply to
JOHNNY WHITTEKER,
Phone 58-22, Williamsburg.
16tfc.

ST. LAWRENCE POWER PROJECT

ONTARIO HYDRO

Like the fabled crow, that discovered a jug containing a small amount of water, and wanting a drink, dropped stones in the jug until the water reached a level where he could satisfy his thirst, Ontario Hydro's contractor on the 4,500 foot long cofferdam C-1, situated downstream from the powerhouse site of the St. Lawrence Power Project, is busy dropping gravel into huge, steel-pile cells to displace water and ultimately complete a structure which will hold back the waters of the mighty St. Lawrence. This cofferdam, extending from the Canadian mainland to Barnhart Island in the north channel will enable the international powerhouse to be built "in the dry".

Each of the circular cells in this cofferdam is 64 1-2 feet in diameter. Steel piling is driven about a template into the river bed after the latter is cleared of boulders. When the cylinder is completed, granular fill is dumped into the cell to a minimum of 165 feet above sea level, or five feet above existing river water levels. Thus the water in the cell is gradually replaced with fill. The remainder of the cell is then filled with earth, with the top if the cell normally 30 feet above normal water levels. Short, semi-circular connecting links join one cell to another. As the cells are completed, a roadbed is formed, over which dump trucks can bring fill for the next cell.

Some 2 1-2 miles upstream in the north channel, 500-foot long cofferdam A-1 has been completed from Sheek Island to Barnhart, sufficiently to stop the flow of the river in this area. With completion of the 4,500 foot long cofferdam the powerhouse site wll be sealed off. The water will then be pumped out from behind the cofferdam, permitting actual construction of the powerhouse to commence.

Soil testing of materials to be used in the project is being conducted in a new field laboratory erected by Ontario Hydro just east of the project's new Administration Offices. Approximately 60 feet across the front, and with wings of the same depth, the laboratory houses soil-testing equipmnet and technicians on th eone side, and the geological section and its staff on the other.

In operation about thrree months, replaring a temporary laboratory opened for earlier soil testing on the developpment, the new Hydro lab is a busy place, as scientific checking of all materials for dykes and cofferdams is carried out. Other field work includes checking of footings for transmission lines, buildings and the section of railway to be relocated.

In consultation with Hydro's Research Division, the very latest in soil-testing equipment has been installed in the new laboratory. An ermple of this is the ultra-modern tri-axial testing machine which tests soil three-dimensionally — and and down and sideways — in relation to the conditions where it emanated.

With the advent of the warmer Spring weather, and with the construction pace picking up at the St. Lawrence, it is interesting to recall that only a short time ago the Niag ara River was the scene of a record ice jam Fortunately, because of the excellent condition of its facilities at Niagara, Ontario Hydro was virtually unaffected by the trouble.

THE VILLAGE OF MORRISBURG DOG TAX

(Second Notice)

Pursuant to the Dog Tax and Live Stock Protection Act, and By-Law No. 481 of this Village, dog tax for 1955 is past due Tags van be purchased at the municipal office or from the undersigned. A tag is required for a dog of any age.

DOGS RUNNING AT LARGE

By-Law No. 681 prohibits the running at large of dogs within this Municipality between the 15th day of May and the 15th day of September in any year.

Penalties are provided for persons who allow dogs to run at large during the period mentioned, or who fail to obtain tags for any dogs which they own or harbour.

AUSTIN CARKNER,
Chief Constable,
The Village of Morrisburg.

NOW is the time to re-roof and reside your home So—
VISIT OR PHONE
HODGINS LUMBER LIMITED

210 Lb. Asphalt Shingles
Choose your Color, then phone us your order.
Insul-Bric Siding.
Roll Roofing.
Available in various weights, widths and colours
Asbestos Siding Shingles.
Roll Siding.
Rollbric Siding, 18" wide; 58 Sq. ft. per roll.
Wood Siding.

HODGINS LUMBER LTD.
PHONE 419 MORRISBURG

Annual Meeting

GRENVILLE - DUNDAS PROGRESSIVE - CONSERVATIVE ASSOCIATION will be held on

MONDAY, MAY 2nd, 1955
At 8.00 P. M. D.S.T.

HALLVILLE CON. SCHOOL

BUSINESS
1. Election of Officers.
2. To arrange for a delegated Convention to select a Candidate for the next Ontario Election.
3. Other Business.

SPEAKERS:
Hon George H Challies, A. C. Casselman, ad Others
KYLE SMILEY, Pres.,
Howard Ferguson, Sec't

SHELL
UNDER NEW MANAGEMENT
SHELL SERVICE STATION
MORRISBURG, ONTARIO
SHELL PRODUCTS
ACCESSORIES SHELLUBRICATIONS
LESSEE - LORNE BROWN

REAL ESTATE

I am pleased to announce the addition to our staff of
STANLEY McINTOSH
Tel. 161-r-4
WILLIAMSBURG, ONTARIO
and
MRS. ROWENA LUFFMAN
Tel. 386
MORRISBURG, ONTARIO

Mr. McIntosh is already well acquainted with every phase of Real Estate and is especially qualified to assist anyone in obtaining a farm in the Seaway Valley, or a home, if required.

Mrs. Luffman is prepared to locate a home for you or will be pleased to show you some of the many homes available for sale.

If you need a farm or a house, try our listinbs — we have fifteen farms and several homes available presently. If you wish to build, see our lots and let us help you in choosing your site. See us before selling your home or farm, and use our service.

We are Seaway Valley residents interested only in rendering sincere and honest service.

GORDON W. THOM
Real Estate ½ General Insurance
Tel: Office, 87 — Res. 11-W
MORRISBURG, ONTARIO

IN WINCHESTER

Two good frame houses, eight rooms and bathroom in each. New furnaces one oil. Low taxes. Priced reasonably.

One brick and frame business block with dwelling apartments. Ground floor suitable for store or offices. Situated in centre of business section. Good revenue. Possession arranged. Priced to sell.

AT KARS

A number of cottage lots on the Riedau River at Kars, Ont. Also 14 building lots in Kars 100 x 150'. Site approved by C.M.H.C. These lots are priced very low for quick sale.

AT ORMOND

House and Large Lot with building 40' x 90' suitable for light manufacturing. Situated one mile east of Highway 31, on county road. This is a bargain.

Several good dairy farms in Dundas County from 100 to 300 acres.

For particulars of listed properties, apply to

H. E. BICCUM
Insurance & Real Estate Broker
Phone 285 Winchester, Ont.
16-17s.

FOR FARMS, Business Properties, Homes, in the Niagara Peninsula, Write Mrs. Andy Baker, Canfield, Ont. Phone Cayuga 632 R 15. — Representative for Ross Plato, Realtor.
14-17c.

SPECIALS THIS WEEK

SURPLUS STOCK OF BOYS and GIRLS' SHOES— White Buck and Brown Elk. A Real Money-Saver at $5.25

MEN'S STURDY WORK SHOES— Special at $6.95

Children's Coloured CORDUROY PANTS ... $1.39

Children's T-SHIRTS .. 29 & 39c

BETTER BUY AT
BROOKS'
Main St. Morrisburg

GRAHAM CASSELMAN
FIRE AND CASUALTY INSURANCE
PHONE 507
Morrisburg, Ontario

SALVATION ARMY

2nd Lieut. Joyce Clapp.
Pro.-Lieut. Marory Knaap.

Sunday—
2.30—Sunday School.
7.30—Salvation Meeting.

Friday—
4.30—Children's Meeting.
6.30—Brownies.
8.00—Home League.

EVERYBODY WELCOME!

EDWARD A. LAPIERRE
Accredited Public Accountant
MORRISBURG, ONTARIO

M. A. CAMPBELL
GENERAL INSURANCE
Agent: Royal Life Insurance Co.
Morrisburg, Ont.

EX-SERVICEMAN'S
24-HOUR
CASSELMAN'S RADIO TAXI
PHONE 181
For Prompt and Courteous Service
EVERY PASSENGER INSURED
SPECIAL RATES ON
Funerals, Weddings and
Out of town Trips
3 CARS —NO WAITING
DRIVERS:
Bruce Casselman
Arthur Casselman
Allen Casselman

RADIO REPAIRS
Radios Repaired. Parts and Workmanship Guaranteed for 90 Days.
Phone 161 R 23 to have your radio picked up and repaired.
MYERS' RADIO SALES
Williamsburg, Ontario.

J. T. MERRIFIELD, R.O.
OPTOMETRIST
will be at
FORD'S JEWELLERY STORE
Saturdays, 3 to 6.00 p.m.
Later by Appointment

