THE WINCHESTER PRESS

VOL. XLVII — THE WINCHESTER PRESS, THURSDAY, NOVEMBER 2nd, 1933 — NO. 27

SEED CLEANING!

Special Equipment for Timothy & Clover Seed

We guarantee Careful and Thorough Work on every lot of seed that goes through our plant.

Government Grade Certificates supplied with each lot of seed without extra cost.

Bring seed anytime. Our cleaner is always ready for business.

Fennell Feed Company

How To Get A Motor Rug

With every 25c purchase made at Blair's Supertest Service Station, a ticket is given. When you get fifty tickets return them to us with a cash deposit of $1.95 and you may have your choice of a variety of Motor or Utility Rugs. These rugs are worth $4.00. They are "Glendales" in Scotch Plaids. Size 58x68 inches.

Get Ready For Winter

Drop in and let us change your oil and grease your car. These are essential for cold weather driving and easier starting. We have special grades of oil and grease for winter use, also different kinds of anti-freeze for your radiator, including the famous "Firestone Preparation," never evaporates, one filling lasts all season.

"SUPERTEST" TRADE MARK

D. F. BLAIR

St. Lawrence Street - - Winchester, Ont.

Black Leaf "40"

Will positively relieve your Poultry of Body Lice and Mites—simply by painting the roosts with it. It is practicable and certain and is much lower.

16 ozs. $1.75
8 ozs. $1.00
4 ozs. .60

Note—16 ozs. will treat about 200 feet of roost.

SMITH'S DRUG STORE

IMPORTANT ANNOUNCEMENT!

Do you know that you are wasting one gallon of gasoline out of every ten if your spark plugs in your car are dirty or worn? Also that your engine has lack of power if not timed correctly.

We have installed a new machine to clean and adjust spark plugs at 5 cents each, while you wait

We are also the first in this community to instal an instrument that will accurately check Ignition Timing.

In installing these new devices we feel they are a contribution in the interest of an important service to you. We invite you to drive in and take advantage.

Melvin's Garage,

ALBERT JOHNSTON, Service Manager.

Phone 113 - - Winchester

WOMEN'S INSTITUTE SPEAKING CONTEST

MARIE MILL, OF WINCHESTER PUBLIC SCHOOL, CAPTURES FIRST PRIZE

The Oratorical Contest sponsored by the Winchester Branch of the Women's Institute, held on Thursday evening last in the Town Hall, drew a large and appreciative audience. Mr. Graham, Principal of the public school acted as chairman.

Before calling upon the first speaker in the contest, the chairman gave a few facts concerning the history of oratory and the place that it played in the lives of people, which were much enjoyed by the audience. He then introduced Wallace Carkner, pupil of Miss Estella Stuart, of Ormond, who opened the contest with a very interesting address, taking as his subject, "Sir Arthur Currie."

The speaker spoke clearly and had his subject matter well organized. He was given a hearty applause at the conclusion of the address by those present.

Miss Edna Barkley, pupil of Miss Grant, S. S. No. 11, Mountain, who was the second contestant, chose as her topic "Martin Luther," and gave a most impressive lecture on that famous character which was much appreciated.

A very amusing address was then given by Wendell Stanley, of S. S. No. 2. a pupil of M. Strader. He chose as his topic "The funniest thing I ever saw." It was very entertaining and worthy of the great applause which it received.

Choosing as her subject, a historic narrative, Miss Jean Grey, a pupil of Miss Smith, spoke on Laura Secord. The stirring tale of that Canadian heroine was capably handled by the contestant and pleased the audience greatly.

The fifth speaker, little Miss Marion Helmer, who is nine years of age, caught the attention of the listeners as she unfolded a tale based upon the subject, "My Pet Hobby." The little lady was well received and thoroughly enjoyed by all.

At this part of the program, Mrs. Percy Durant entertained the audience with a beautiful solo. This was followed by the sixth speaker in the contest, Miss Dillabough, of Cloverdale school, under the direction of Miss Hughes. Her subject "Anne of Green Gables," was one which held the audience well and was thoroughly enjoyed.

Marie Mill, a pupil of Winchester Public School, chose as her topic "A trip I have taken," and gave a delightful address with excellent poise and delivery. Her efforts were rewarded with hearty applause by all.

Violet Baker, of S. S. No. 20. a pupil of Miss Annie Strader, followed with the same subject and spoke in an excellent manner that was interesting and entertaining.

Miss Freda Fawcet closed the contest with an address on the topic "How I almost became a heroine." She is a pupil of S. S. No. 18 and was directed by Mr. Stephen Stuart. Her effort was well received.

The judges were then asked to retire and a very entertaining program was supplied by the following:—

Piano Solo—David Melvin.

A Character Sketch—Mr. Will Rowat.

Reading—Mr. J. D. Stewart.

Community Singing.

During an interval between the above numbers, Mrs. O .Wallace called forward the various contestants and presented them with a handsomely bound book as a mark of the Institute's appreciation for their efforts in the contest.

The judges, Rev. W. D. Turner, Rev. John McKay and Mrs. George Earle, were then asked to give their decision with regards to the winners of the competition. The following was the result:

1st—Marie Mill, 2nd—Marion Helmer, 3rd—Helen Dillabough and Wendell Stanley (tied).

Mrs. J. W .Ault presented the prizes to the successful speakers on behalf of the Women's Institute. In a few words she expressed appreciation for their efforts in making the contest such an enjoyable one and thanked all those who had in any way contributed towards the evening's entertainment. The event was brought to a close by singing "God Save the King."

Watch Presented To Warden H. Nesbitt

Warden Howard Nesbitt, Reeve of Winchester Township, was presented with a gold watch and chain at the closing session of the Counties' Council, accompanied by a nicely worded and complimentary address. This has been the custom in the United Counties for many years, and is perhaps as nice and effective way of the members expressing their appreciation to the Warden for his courteous and efficient presiding over the sessions, as well as for the many other duties that fall to his lot during they year. Mr. Nesbitt certainly endeavored to be fair and impartial in his attitude towards all questions that came up, and while men differ in judgemnt, the Warden of the United Counties has no light task and is certainly deserving of special recognition. The Press compliments Mr. Nesbitt on his near completion of office, and the reeve of Winchester regrets very much that he was not present to add a few words in person expressing his views of the unselfish and faithful services rendered during the past year by the Warden.

ESCAPED PRISONER GIVEN JAIL TERM

WAS PLAYING PRANKS ON HALLOWEEN NIGHT WHEN CAUGHT BY OFFICER ROSE

A Halloween prank by a number of young men in the Matilda district on Tuesday evening last, led to the arrest of a man named Lapierre who escaped jail at Winchester some time ago after being charged with intoxication while in charge of a motor vehicle.

A citizen of the township had asked for police protection and Constable Frank Rose of the Provincial force had gone to the scene. While on duty there, a car containing a number of young men was seen to drive down the road and stop near a field of corn. some of the young men alighted and set fire to three of the stooks of corn which immediately became a blazing mass. They then dashed back to the car and proceeded to the village of Iroquois being trailed by Constable Rose. When they stopped there, the officer at once put his powers into execution and soon had a list of the young men in his possession. Lapierre was one of them. Upon hearing the name, Officer Rose ordered the young man to give himself up as he was under arrest for breaking jail. The man submitted and was brought to Winchester that evening about midnight.

Speedy Justice

Without waiting for police court in the morning, Constables Rose and Helmer appeared with their prisoner before Magistrate McCormick who read the charge to Lapierre and asked him to plead. Admitting that he was guilty of the offence, the magistrate sentenced him to serve two months in the common jail at Cornwall. He was then returned to the cells here. Early yesterday morning Constable Helmer took his charge to Cornwall where he began serving his sentence.

Speedy action upon the part of our magistrates and judges, as in the above case, is to be commended by all good citizens. It is the best assurance possible against such waves of law-breaking as are found in the United States.

Inspector's Report Quite Satisfactory

The report of the High School Inspectors. Messrs. A. J. Husband and W. A. Jennings, who made their annual visit to the local school a few days ago, is now in the hands of the secretary, Mr. Hugh McMaster, and is such that it reflects very favourably upon the school at a whole.

The buildings, grounds and equipment were found to be in a very satisfactory condition with the various improvements made by the Board heartily endorsed. The work of the staff and pupils was found to be excellent and receieved special mention in the report.

The Inspectors were gratified with the result of the school in the past year's Departmental Examinations and expressed their satisfaction to the Board.

Reports on the Winchester High School as the above are such that every citizen should be proud of the school and the success that is being attained by the teaching staff and pupils. The School seems to be heading towards another splendid year and by constant application on the part of the students to the work that is being so capably handled by the teachers a record surpassing the outstanding success of last year should be achieved.

Conservative Rally

This afternoon and evening the Conservative Association of Dundas County is meeting in Lannin's Hall here. The afternoon meeting is being devoted to organization and the election of officers while a Conservative Rally will occupy the evening. Hon. W. G. Martin, M.P.P., Minister of Public Works, A. C. Casselman, K.C., M.P., J. Earl Lawson, K.C., M.P., Hon. G. H. Challies, M.P.P., Representatives to the Conservative Summer School, and others, will address the gatherings.

An interesting feature will be the organization of a Junior Conservative Club for Dundas County. A large attendance is expected from throughout the County.

How Barn Fires Start

One morning this week when Jack Latimer and Peter MacGregor were motoring to Williamsburg, and when south of Wnchester Springs, they saw smoke coming from a barn that was situated in a somewhat isolated place, and thought the matter worth investigating. They stopped and went over to the barn, ond on entering it found a tramp sitting on the ground floor with a little fire built to boil some coffee, as he explained. As the barn contained considerable hay and straw, the presence of a fire on the ground floor was not very safe, at least so thought Messrs. Latimer and MacGregor, and they told the tramp he had better move to other quarters, and they saw that all traces of the fire were extinguished before they left. No doubt many unexplained fires are started in just such a way, and it is up to its owner to keep a careful watch, even if the barn is far removed from the house.

COUNTIES' COUNCIL NOT IN ACCORD

MEMBERS CLAIM NEW HIGHWAY WAS BUILT WITHOUT THEIR PERMISSION

The attitude of a majority of the members of Glengarry, and some of Stormont Counties, toward Dundas County in the Counties' Council is not very promising, and the insiduous work of a few members of Counties Council in swaying the opinions, or prejudices, of the others, is not commendable. It is an interesting story that might be told of the overtures of certain Glengarry representatives toward Dundas when there was a possibility of that County receiving certain improvements with the help of Dundas. Politics too, has played some little share in the attitude of certain members with reference to the work of the Ontario Government. Judging from the report of the last session of the Counties Council as published in the Cornwall paper, there seemed to be a feeling of resentment because the Government built the cement highway from Morrisburg to Williamsburg. There is not a member of the Counties Council but who will admit that the road was needed more than any road in the United Counties. The building of the road was opposed on the plea of economy, yet it has been shown beyond a shadow of doubt that it was more expensive to try and keep up the old road in a safe and good condition than it would cost the Counties to build the new road. The very heavy traffic on that section, and the fact that the majority of those travelling that road were invalids seeking the help of Dr. Locke, and that the demand of the people of that section was so strong and insistent for an improved road, the Government was perfectly justified, not only because of the invalids and cripples but in the case of public safety, to build the road, even without the sanction or consent of the Counties Council. The Counties receive grants from the Government for counties' roads improvements, and the townships receive grants for township roads improvements from the Government, but the Government does not dictate to the Counties or to the townships as to where that money shall be expended. If in the opinion of road engineers and those who are experienced in such matters, and in view of the tremendous cost of maintaining that piece of road between Morrisburg and Williamsburg, the Dept. of Highways considered that road necessary, the Dept. was perfectly justified in building the new road, and in doing so as a necessary measure of safety for the travelling public. The Press has not the slightest hesitation in stating that had a similar piece of road been built in Glengarry, there would not have been a word of protest or at least a very feeble one, at the October session of the Counties Council. There are certain members of that body who do a great deal of talking and seem to think it clever to start a controversy in opposing, or raising objection to almost every motion offered.

DEBATE ON MONDAY

The Young People's Society of the United Church is staging a special event on Monday evening next when they will conduct a debate in the Sunday School rooms of the Church.The subject will be "Resolved that Germany was justified in leaving the League of Nations." The affirmative is being upheld by Messrs. Bill Agnew and Cecil Dukelow, while Messrs. Bill Servage and Eldon Davidson are supporting the negative. A cordial initation is extended to everyone, to come and enjoy the debate.

WINCHESTER VETERANS TO VISIT NATION VALLEY

Winchester branch of the B.E.S.L., held their first Fall meeting in their club rooms, Friday evening. President Arnold Casselman, of Winchester Springs, was in the chair, with Nelson Dixon acting as secretary. It was decided that the branch would cooperate with the community of Nation Valley in their memorial service, on November 11.

Arrangements were made for the transportation of all veterans of this area, who wish to attend the re-union supper on the evening of November 10, when Berwick veterans will be hosts to a large gathering of ex-service men.

The secretary was instructed to write Ottawa, expressing the regrets of the branch, for its inability to be present, at the Armistice Day service on Parliament Hill.

Poppies and contribution boxes were ordered, and a full membership answered to roll call.

100 Club Ladies' Night

The members of Winchester 100 Club are bending all their efforts towards making their meeting at Hotel Winchester to-morrow night a real event. It is to take the form of a Ladies' Night and no stone is being left unturned in order to give the guests a fine time.

The Club will also entertain the victorious Meikle Cup Team and the teachers of the High School. An address will be tendered the athletes by Centurian McCormick.

The speaker of the evening is the Rev. Northcott Burke, Minister to St. St. John's Anglican Church, Ottawa.

Centurian Alex Duncan will give a prize boost.

OBITUARY

THE LATE MARGARET McCALLUM

There passed peacefully away at her late residence on Monday, October 30, a respected and highly esteemed citizen of Winchester in the person of Miss Margaret McCallum, after a brief illness. For the past week the deceased had been suffering from an attack of influenza but it was not until Saturday that fears were entertained for her recovery.

The late Miss McCallum was born in Osgoode in 1865, the daughter of the late Mr. and Mrs. John McCallum, and was one of a family of six. She spent her girlhood in that district and after graduating from Normal School returned to teach in schools throughout the district. She taught in Osgoode, South Mountain and for years was an honoured member of the staff of the Winchester Public School.

Some years ago she retired from her duties in the profession and has since resided here in company with her sister. The deceased was a devoted member of the Baptist Church and was interested in all its affairs. Her passing will cause regret among all those who knew her as a teacher and a sincere friend.

The funeral was held on Wednesday at 1.30 p. m. from her late residence to the Winchester Baptist Church where the pastor, Rev. Herbert Wood conducted the service. Interment was made in the Ormond Cemetery.

Left to mourn is one sister, Mrs. Peter McGregor, the sole survivor of the family.

Those who acted as pall-bearers were Dr. J. J. McKendry, Messrs. Jas. McGregor, Herbert Carkner, Jesse Elnaugh, John Cummings and W. Armstrong.

LATE MRS. J. A. CORRIGAN

Word has been received in Winchester of the death in Calgary of Mary Catherine, widow of the late A. J. Corrigan, a prominent business man for many years in Dundas County. Mrs. Corrigan was in her eighty-eighth year and had only been ill for a few days. The funeral services were conducted by her pastor, Rev. J. E. Todd, of Central Church, and Rev. Dr. Ruby. Survivors include three daughters, Mrs. F. H. Sproule, of Montreal, Mrs. W. B. Sweet of Vancouver, and Mrs. J. M. Cornwall of Edmonton, and four grandchildren, F. A. Sproule, of Ottawa, Fred C. Sweet and Freda McTavish, of Vancouver, and Prof. Dillon Cornwall, of Mount Royal College, Calgary.

W. C. T. U. MEETING

Winchester Union was honoured yesterday by having as their guest speaker, Mrs. E. T. Kerr, of Ottawa, who is the Ontario W. C. T. U. president.

Mrs. Kerr was accompanied by Mrs. F. A. Campbell who conducted the opening devotions, giving the substance of the consecration hours at the Convention, the theme being the love of God in its aspects of being loving, powerful, victorious, and all sufficient.

After a session of prayer, Mrs.. Wm. Johnston, the local President, took charge, and called for the reports of the secretaries. Mrs. K. Helmer gave a good report of the past year's work. Mrs. Duncan read a letter from the Prohibition Union about the post card campaign. This Union decided to enter this campaign and send a letter to the Provincial Premier protesting against the sale of beer and wine, also to the local M.P.P. Prizes are to be given the contestants in the S. S. Temperance work.

Mrs. (Rev.) McKay and Mrs. Rutledge, (a niece of Mrs. Gemeroy), each contributed enjoyable piano solos. Mrs. P. Durant's solo: "If Winter Comes," was also enjoyed, the accompanist being Miss Annie Walker.

Mrs. Kerr gave the address she had given at the Provincial Convention in Peterborough. It was full of information and presented a challenge to all. She said that the liquor industry had grown enormously under Government sale, and the consumption of beverage alcohol had greatly increased. She referred to the agitation for the sale of beer and wine and said it is not fair to any elector to make this a party issue. She urged to put Temperance principles before partyism and to get Temperance candidates and work for their election.

Mrs. F. A .Campbell expressed her pleasure at being present and gave a brief interesting report of the Peterborough Convention.

A vote of thanks was tendered the lady speakers, those who gave the musical numbers, Mr. and Mrs. A. Sweet for the hospitality of their home and the committee in charge who served refreshments at the close when a social time was spent together.

Sympathy Appreciated

The following was received by Mr. Ross, reeve, on Tuesday morning of this week, from Mr. McMillan, Counties' Clerk.

"It was moved by Mr. H. D. Duggan and seconded by Mr. Arthur Flynn that this Council having recently learned with regret of the illness in the family of one of our esteemed members in the person of Mrs. James H. Ross, wife of the Reeve of Winchester Village, we wish to express our sympathy for Mr. Ross, coupled with the hope that Mrs. Ross will quickly recover her health, and the clerk be instructed to forward a copy of this resolution to Mr. Ross. "Carried."

Candy Special

GANONG'S CANDIES

FRESH PACKED

Choice of Six Assortments

SPECIAL PRICE

29c lb.

In One or Two Pound Boxes

A NEW IDEAL IN CANDY

HARRY L. FLORA

Telephone 33 Prompt Delivery

LYNN "OIL BURNERS"

PRICES INSTALLED

SINGLE 6 IN. BURNER $26.50
SINGLE 8 IN. BURNER $32.50
DOUBLE 6 IN. BURNER $32.50

Complete Line of Oil Burner Supplies in Stock.

W. R. JUSTUS

Electrical Contractor
Electrical Supplies

PHONE 80 WINCHESTER

Have We Got Price APPEAL? Lady-and How!

Specials For Friday & Saturday

FRIDAY MORNING 9 a. m.

100 lbs. CREAMERY BUTTER

19c lb.

NO PHONE ORDERS

Limit 2 lbs. to a Customer

Rolled Oats 7 lbs. 25c

Johnston's Polish 59c
GLO COAT

Children's Boots 98c

BOYS' FIRST QUALITY
FLEECE-LINED
COMBINATIONS
63c

GET TO KNOW
HY. BESSIN
You Can Depend On Him!

Our Pick and Choose Column

"LITTLE BITS OF EVERYTHING"

A QUICK THINKER

The minister in a little church that used natural gas for illumination, announced his text in solemn tones: "Yea, the light of the wicked shall be put out!"

Immediately the church was plunged in total darkness, due to a failure in the supply.

"Brethren,' said the minister, with scarcely a moment's pause, "in view of the sudden and startling fulfillment of this prophecy, we will spend a few minutes in silent prayer for the gas company."

VISION

There is a shining wonder where men strive
Through gleaming days of sun and wind and soil
Forever there lies beyond the commonplace
The imperishable dignity of soil
There is the splendour of the rugged land,
Where stalwarts wrestle with the ancient sod ,
The golden silences where men who will
May labor daily hand in hand with God.
There is a radiance where women move
Agout small household tasks if they but see
Beyond the polished surfaces of old woods
The dazzling triumph of a living tree.
If they but see beyond the white, heaped flour,—
Beyond the red glassed jellies on a sill—
Wide joyous wheat fields laughing in the sun;
God's face above an orchard on a hill.

GEMS FROM LIFE'S SCRAP-BOOK

Right Doing

"The good man is a friend to himself; by doing right he will benefit himself and be a help to others."—Aristotle.

"Consciousness of right-doing brings its own reward."—Mary Baker Eddy.

"Heaven itself has ordained the right."—Washington.

"Right is the eternal sun; the world cannot delay its coming."—Wendell Phillips.

"Let us have faith that right makes might, and in that faith let us dare to do our duty as we understand it."—Lincoln.

"Rightness expresses of action what straightness does of lines; and there can no more be two kinds of right action than there can be two kinds of straight lines."—Herbert Spender.

THE WEAVER

My life is but a weaving
Between my Lord and me.
I cannot choose the colors
He worketh steadily.

Oft times He weaveth sorrow,
And I in foolish pride,
Forget He sees the upper
And I the underside.

Not till the loom is silent,
And the shuttles cease to fly,
Shall God unroll the canvas
And explain the reason why.

The dark threads are so needful,
In the Weaver's skilful hand,
As the threads of gold and silver,
In the pattern He has planned.

—Hughes Fawcett.

Another one going the rounds concerns a Glasgow Scot bent on wiring his mother of his wife's death. His message read:

"Dear Mother—Ann died this morning. Plan to bury her Wednesday.

The operator informed him that he could send four more words for the same charge.

"Dear mother," the completed message read, "Ann died this morning. Plan to bury her Wednesday. Rangers 2, Celtic 0."

Home—A place where we are always glad to get back to after a vacation.

AUTUMN

The year is growing old! Man claims the right
To taste in age the ease his youth may earn;
But not so Nature—tired and spent, her plight
'Tis to be faced by storm and struggle stern.

Though dying, she must summon up her will,
And own nor snow, nor frost, nor wind her master;
For though the leaf decay, the sap stands still,
Her progress travels deeper, if not faster.

The glory of the spring she sets in train
That, when the turning year shall slide the panel,
Young growth shall kiss to beauty death's dark stain,
And last year's dust shall prove the new life's channel.

—Eva Nendick, in "John O'London's Weekly."

SAD BUT TRUE

It's great fun getting out a paper.
If we print jokes, folks say we are silly—
If we don't we are too serious—
If we publish original matter, they say we lack variety—
If we publish things from other papers, we are too lazy to write—
If we stay on the job, we ought to be out rustling news—
If we are out rustling news, we are not attending to business in the office
If we don't print contributions, we don't show proper appreciation—
If we do print them, the paper is filled with junk—
Like as not some fellow will say we swiped this from another paper.—
So we did.

WHAT'S "PEP?"

Vigor, vitality, vim and punch—
The courage to act on a sudden hunch
The nerve to tackle the hardest thing
With feet that climb, and hands that cling,
And a heart that never forgets to sing,
"That's Pep."

Sand and grit in a concrete base—
A friendly smile on an honest face;
The spirit that helps when another's down,
That knows how to scatter the blackest frown,
That loves its neighbour and loves its town,
"That's Pep."

To say "I will" for you know you can,
To look for the best in every man;
To meet each thundering knock-out blow,
And come back with a laugh because you know,
You'll get the best of the whole blame show,
"That's Pep."

ALL FOR NOTHING

"I understand that you called on the complainant. Is that so?" demanded a brow-beating barrister to a man he was cross-examing.

"Yes," replied the witness.

"What did he say?"

Counsel for the other side objected that evidence as to a conversation was not admissable, and half an hour's argument issued. Then the magistrates retired to consider the point, announcing on their return some time later that they deemed the question a proper one.

"Well, what did the plaintiff say?" repeated the cross examining barrister.

"He wasn't at home, sir!" was the answer.

If you have an item of news send it to the Press. We are always glad to receive local news.

ONTARIO GOVERNMENT ASSISTING EXHIBITORS AT OTTAWA WINTER FAIR

Word has been received from Mr. H. H. McElroy, Manager of the Ottawa Winter Fair, that the Hon. T. L. Kennedy, Minister of Agriculture for Ontario, has generously offered to pay fifty per cent. of the transportation charges on all classes of Live Stock, Poultry, Seed Grains, Apples and Vegetables, exhibited at Ottawa Winter Fair, subject to their following conditions.

1. All such exhibits must come from Counties east of and including Northumberland, Peterborough, and Haliburton. Grain exhibits from Northern Ontario may also be included.

2. (a) Fifty per cent. (or one half) of the total rail freight charges paid by any exhibitor or group of exhibitors will be refunded. In no case, however, will any payment be made on an exhibitor's own truck.

(b) Fifty per cent. (or one half) of express charges on Poultry, Seed Grains, Fruit and Vegetables paid by exhibitor will be refunded.

3. In all cases whether exhibits are shipped by rail, including express, or by truck receipted vouchers must be obtained. No refund will be made unless such receipted vouchers are handed in to the Secretary or such other official as may be designated to receive same.

IROQUOIS LADY CELEBRATES 90th BIRTHDAY

Mrs. Elisha A. Everett, a resident of Iroquois since 1926, enjoyed her 90th birthday on Tuesday, at the home of her son and daughter-in-law, Mr. and Mrs. Homer Everett. She passed the day very quietly, only her most intimate friends going to see her, one of whom planned a very quiet birthday tea in her honour.

Mrs. Everett was formerly Miss Jane Shaw. of Hallville, and came as a bride to the Everett homestead in the Broken Second of Matilda Township, her husband being Elisha the Second. His father was one of the pioneers of the county. Her husband predeceased her in 1912, and after the death of her only daughter, Mildred, and a son, Delmar, she made her home with her only surviving child, Homer, who carries on an extensive meat business in Iroquois. Mr. Everett has, up to the present, retained her faculties in a wonderful manner, living an exceptionally quiet life.

PASTOR BIDS FAREWELL

Rev. A. H. Sproule, minister of St. Andrew's Presbyterian Church, Chesterville, and of the church at Dunbar for the past three years, preached his farwell sermons on Sunday. The morning service in St. Andrew's was attended by large numbers of the congregation, and many visitors were also present. At the evening service in Dunbar, the church was filled to capacity with members of all denominations, who wished to express their regrets at losing one who had been an interested worker in all community activities. The choir, under the leadership of Mrs. Charles Marcellus, gave a special program of music, and a duet was sung by Miss Mina and Charles F. Marselis.

Mr. and Mrs. Sproule are leaving this week for Danville-Asbestos, Que., Mr. Sproule having accepted a unanimous call from the Presbyterian congregation there.

EMBRUN MAN SENTENCED TO SIX MONTHS IN JAIL

Rolland Bourque of Embrun was found guilty of criminal negligence in cconnection with the death of Miss F. Lamadeleine and was sentenced to six months in jail. He was the driver of a car which collided with a buggy last summer in which Miss Lamadeleine was a passenger. According to the evidence, the car driven by Bourque was without lights. Judge A. Constantineau presided and C. A. Seguin, K. C., Ottawa, defended the accused. C. W. A. Marion, Crown attorney, appeared for the prosecution.

Electrical Work!

When you want the best in Electric Wiring or General Repairing call, or Phone 183 for quick service and reasonable prices. Residence west of Wesleyan Church. Town or Country Service.

I also specialize in Radio Repairs. Tell me your troubles.

HARRY HARPER, Electrician.
Phone 183 - - Winchester.

REDUCED REMEMBRANCE DAY FARES

BETWEEN ANY TWO POINTS IN CANADA

UP TO FOUR DAY TRIPS
FARE AND ONE QUARTER FOR ROUND TRIP

Going Dates: from Noon Nov. 10 until Noon Nov. 12.

Return Limit: To leave destination not later than midnight Nov. 13, 1933

ONE DAY TRIPS
SINGLE FARE FOR ROUND TRIP

Tickets good going any train after 1.00 A.M. Nov. 11.

Good returning to reach original starting point up to midnight same day.

Usual One Day (Sunday) Fare also in effect Nov. 12.

Information and fares from your local agent.

Canadian Pacific Rly.

OBITUARY

CHESTERVILLE LOSES ONE OF ITS OLDEST CITIZENS

There passed away last week at his residence, one of Chesterville's oldest and most highly respected citizens in the person of Mr. John H. Alford, leaving the sole remaining member of the family to mourn, his sister, Mrs. Amelia Munro, of North Main Street, Chesterville. Mr. Alford, although in poor health for some time attended to his duties on his farm until one week before his death. He was born on the Alford homestead just a mile north of his late residence and spent his whole life in Chesterville, where he will be greatly missed by all for his generosity and willingness to assist those less fortunate than himself.

Besides his sister, he leaves his widow and three daughters: (Mabel), Mrs. George Gillard ,of town; (Ethel) Mrs. Howard Merkley, of Williamsburg; (Mildred), Mrs. Armstrong, of Hammond, Ont.; also his daughter-in-law, Mrs. Willie Alford, and family of town.

The funeral service, which was held on Wednesday afternoon in the United Church, Chestervile, was largely attended. The deceased had been a member of the trustee board of that church for many years, and the service was conducted by Rev. R. E. Newman. The pall-bearers were: Messrs Thos. Allen, Jas. Masterson, Melvin Durant, Chas. Fulton, Wilburn McElroy and Fred Merkley.

Interment was in Maple Ridge cemetery.

MRS. MARTHA McBRIDE

The death occurred last week of Mrs. Martha McBride ,lifelong resident of Kemptville, but who had been at the home of her sister, Mrs. Gus. Farlinger, in Morrisburg, for the past several months. Mrs. McBride, who passed away at the age of 71, was a native of Oxford Mills and spent her life in that district. Her husband, John Lytell McBride, predeceased her some years ago. She leaves one brother and three sisters, namely, W. J. Turner of Oxford Mills; Miss Dorcas Turner, of Winnipeg; Mrs. Francis McCrum, of Toronto; and Mrs. Farlinger, of Morrisburg. She was a daughter of the late Mr. and Mrs. John Turner.

ROY JAMES FROATS

The death occurred at an Ottawa hospital recently of Roy James Froats, foster-son of Mr. and Mrs. John McNamara, of Chesterville, at the age of 14 years. He is the son of Mr. and Mrs. Roy Froats of Western Canada who were unable to be present at the funeral.

Funeral services were held in Chesterville United Church and were conducted by Rev. Narcisse McLaren, of Moose Creek, after which the body was placed in the vault at Maple Ridge cemetery. The pallbearers were Messrs. Wm. and Edward McNamara, Andrew and Hercules Coughlin, Roy Fetterly and Eartly Gates, uncles of the deceased. He leaves to mourn besides his parents, his foster-parents and many relatives and friends

GOLDEN WEDDING

Mr. and Mrs. Philip McEvoy, of Osgoode, Ont., celebrated their fiftieth wedding anniversary on Tuesday of last week, the celebration taking place at the home of their daughter, Mrs. J. McEwen. The couple received their many friends together with the members of their family, and other relatives.

Mr. and Mrs. McEvoy, who have been residents of Osgoode for many years, were married at St. Mary's church, South Gloucester, on October 24th, 1883. Mrs. McEvoy, before her marriage, was Miss Mary Daley.

Rev. Father Tierney officiated at Mass on Tuesday last, this being celebrated at 8 o'clock. All of the members of the family were present as well as many friends and acquaintances.

The dining room of the residence was very attractively arranged, being adorned with cut flowers for the ocassion. Assisting at dinner were two nieces of the couple, the Misses Freda and Irene Cleland.

The members of their family who were present included Mr. and Mrs. John McEwen, Mr. and Mrs. Thomas McEvoy, Mr. and Mrs. G. McEvoy, and Mr. and Mrs. Raymond McEvoy, with their families, as well as Mr. James McEvoy of Detroit, Mrs. John Kelly, Mr.and Mrs. Hugh Cleland, Mr. and Mrs. Thomas Grant, Mr. and Mrs. Michael Daley and Mr. James Daley, all of Osgoode, Ont.

THANKOFFERING SERVICE

Rev. Donald Morrison was in charge of the special Missionary Thankoffering services conducted in St. Andrew's United Church, Hallville, last Sunday.

At the morning service Miss Whiting, of Toledo, Ont., was the guest speaker, and gave an interesting address on some of the mission stations along the western coast of Canada. A mixed quartette, with Miss Golda Cummings, soprano; Mrs. Andrew Logan, alto; Mr. Clair Hyndman, tenor, and Mr. Jos. Hyndman, bass, sang a hymn, with Miss Carrie Stewart at the organ.

In the evening Rev. Mr. Morrison gave an illustrated lecture on "Palestine."

BABY BORN IN CAR

A seven-pound baby girl was born in a car as it raced to beat the stork into the Theresa, N.Y., hospital. The baby was born six miles from that village, or near Plessis. as the car came hurrying through from Alexandria Bay in an effort to reach the hospital. The parents are Mr. and Mrs. Howard Yerdon, of Alexandria Bay. The baby is named "Janice May" and both baby and mother are doing well. A brother of Mr. Yerdon was driving the car at the time of the stork's arrival. Howard Yerdon also being in the car.

FAILURE IN LIFE DUE TO SELF

There is a lot of truth in the statement made by Dr. Shortt, of Barrie, before the Orillia Kiwanis Club, says an exchange, that the majority of failures in life are to blame themselves for their position. Dr. Shortt who should and does know, being an enthusiast in both games, made some amusing references to curlers and golfers, who always had an alibi as to why they failed to win a game. Introducing alibis into the serious affairs of life, however, he said, was quite a different matter. The men who are constantly saying that their position or condition is through no fault of their own, or caused by circumstances over which they had no control, are not to be taken too seriously. A careful analysis will reveal the fact that in about 90 per cent. of the cases they have brought the trouble upon themselves. Lack of forethought and lack of application are tremendous factors in our failures, and we would do well to seek the remedy within ourselves. If we are honest with ourselves we will check up on our mistakes and not seek to lay the blame on some one else. Diligent application to whatever the matter may be at hand, will nine times out of ten, bring success. The speaker did not know of anything that saps the life and morale of a man more than selfpity, and passing the buck to someone else.

Turning to "Responsibilities" Dr. Shortt said the best man is he who accepts the responsibilities of life, treats them seriously as his individual task, and conquers by sheer force of will and diligent application. The man who does this is the typical good citizen. No matter what his station in life, if he is accepting his responsibilities and meeting them as a man should, he is a good citizen.

Responsibility is an individual thing. The average citizen expects every other man to be a good citizen, but being a good citizen depends entirely on the individual. If I play my part well, I am absolved in large measure from responsibility in regard to others. Refraining from excusing ourselves, let us face life courageously, making the best of every situation that arises. If everyone did this, what a wonderful world it would be to live in, and how much better would economic conditions be to-day than they are.

REV. G. N. MAXWELL SPEAKS

Deeply impressive messages were given by Rev. G. N. Maxwell, of Finch, in the United Church last Sunday, owing to the absence of the pastor. Rev. J. McKay, who conducted anniversary services in the United Church at Finch.

After reading Deut. 32:1-14, the speaker referred especially to verses 11 and 12, giving as his subject: "The Way of the Eagle.-' He said that Moses was drawing near to the close of his earthly ministry and was recalling God's dealings with the people and also giving some of the greatest experiences of his life. He gives to them this beautiful picture of the eagle. God in his dealings with Israel had been like the eagle in her dealings with her young. God's love will not permit us to spend our time on the trivial tasks of life, but He wants us to mount into the higher spiritual life, into wider service, fulfilling His great eternal purpose.

At the evening service the choir led the congregation in the singing of several favorite hymns for an opening song service. Rev. Mr. Maxwell answered the question "How can members of the same church not be on speaking terms, even though they may be officials of the church?" He said: "How can two people, who cannot agree, be co-workers with Christ?" These people, he said, cannot be of any great value to the church or the minister. His advice was to overcome this situation by God's strength and guidance.

He spoke on "Youth's Quest," from the last verse of I Cor. 12. He said that the best things of life are often the best gifts and He is still doing it. neglected. Jeesus desired earnestly

MARRIED IN TORONTO

A quiet wedding took place at 11 o'clock Monday morning at Newman Club, Toronto, when Elsie Catherine, daughter of the late Mr. and Mrs. E. R. Kastner, was married to John Holston Meikle, son of Mr and Mrs. J. H. Meikle, of Morrisburg. Rev. Father McGarrity officiated and Mr. Harry O'Grady played the wedding music. During the ceremony G. Kelly sang "Ave Maria." Only the immediate family and friends were present. Mr. and Mrs. Meikle will reside at Morrisburg.

CHALMERS UNITED, FINCH, CELEBRATES ANNIVERSARY

The congregation and friends of Chalmers United Church, Finch, celebrated their anniversary on Sunday, with services morning and evening. Rev. John McKay, of Winchester, was guest speaker for the occasion and gave two inspiring messages. Special music was rendered by the male quartette and choir.

A lovely hymn board, given by the Women's Association in memory of Mrs. Henry Nesbitt, a loyal and faithful worker of the church, was dedicated at the morning service.

WILLIAMSBURG W. I.

The regular monthly meeting of the Williamsburg Women's Institute met at the home of Mrs. George Strader, with a very good attendance of members present. Mrs. A. Whittaker presided over the meeting. Miss Mae Merkley was appointed to take the place of Mrs. C. G. Dixon on the cemetery board. Several suggestions were given as to ways and means of raising funds, but no definite action was taken.

A special paper on "Care of Infants" was given by Miss Gertrude Smyth, R.N. The meeting then closed with the repeating of the creed and a hearty vote of thanks was extended to Mrs. Strader for the use of her home.

Dressed Fowl Wanted!

Highest Prices Paid for all kinds of Dressed Poultry. Good Quality Only Accepted. Phone, Call or Write for Prices. Phones—Winchester 616 r 25, Metcalfe 32 r 25.

B. McKERCHER, Vernon, Ont.

WINCHESTER SPRINGS PUBLIC SCHOOL REPORT

(September and October)

SENIOR ROOM

Senior IV—Vivian Fetterly 89, Evelyn Coons 86, Marjorie Patterson 81.

Junior IV—Muriel Wilson 72, Clara Jean McIntosh 70, Harold Clark 69, Rae Hirst 68, Douglas McIntosh 65, Mahlon Robinson 64, Ralph McIntosh 50, Frank Ball 37.

Senior III—Vivian Casselman 83, Grace Carkner 77, Lyle Thompson 76, Verna Fetterly 75.5, Jack McIntosh 73, Mahlon McIntosh 69, Graham Casselman 68.5, Ruth Barclay 67, Lois Patterson 66, Hartley Allison 64.5, Bert Casselman 63, Marion Casselman 62, Willard Barkley 62, Duane Henderson 54.

Junior III—Jean Hodgson 78, Pauline McIntosh 78, Doris Coons 70, Ruth McIntosh 68, Clifford Casselman 66.

J. H. POTTER, Principal.

JUNIOR ROOM

Senior II—Dorrien Nesbitt 81, Russell Carkner 80, Lorne Ball 77, Wilmer Munro 72, Denzil Robinson 70, Basil Casselman 62.

Junior II—David Patterson 84, Annie Hess 73, Jack Munro 72, Helen McIntosh 68, Doris Casselman 64, Harold Ball 63, Audrey Kirkwood 62, Ray Thompson 62, Dora Casselman 58, Bobbie Casselman 44, Jean Smith 29.

Senior I—George McIntosh, Warren Holmes, Burton Hodgson, Lee McIntosh.

Junior I—Gordon McIntosh and Basil Summers equal, Percy Casselman, Helen Clark and David Patterson equal.

Primer—Lorne Fetterly, Raymond McIntosh, Shirley Coons, Dorothy Kirkwood, Irene Thompson, Beatrice Bolton.

Beginners—Norma Bolton, Lois Munro, D'arcy Hess, Lloyd Allison.

VICTOR McINTOSH, Teacher.

S. S. NO. 10, MOUNTAIN REPORT

Jr. IV—xEdna Walter 78.

III—xOlive Guy 68.6, xArnold VanAllen 64, xHoward Guy 63.3.

I—Clarance Bellinger, xNorma Guy.

Sr. Pr.—Alice Fawcett, Gordon Fawcett.

Jr. Pr.—Pearl Bellinger, Graham VanAllen, Doreen Fawcett.

"x" denotes perfect attendance.

HELEN M. TAYLOR.

METCALFE Y. P. U.

The weekly meeting of the Metcalfe Y. P. U. took the form of a Halloween party. About thirty-five members were present. The young people of Russell and Edwards had been invited to attend but owing to the storms they were unable to be present. The president, Miss F. Hurst, and Miss Audrey Henderson, as social convenor, were in charge, and a very profitable evening was spent.

CAR LEAPED OVER MAN WHILE BEING CRANKED

Vane Schell, who lives near Morrisburg, escaped serious injury last night when his car was struck from behind by another car while he was cranking it. Schell was headed towards Williamsburg on the Morrisburg-Williamsburg highway when his machine stalled. He got out to crank it and was bent over the crank when he noticed two cars approaching, one from the south and one from the north. The next instant, his car leaped over him, and travelled almost 45 feet before coming to a stop. An automobile driven by Cory T. Brown, Williamsburg, merchant, had struck it, the driver being unable to see Schell's car while temporarily blinded by the other machine's headlights. The extent of Schell's injury was a deep gash near his eye. Traffic Officer Eugene Rose investigated the accident.

HALLOWEEN DANCE

The dance hall in the Consolidated School, Hallville, was a scene of splendor on Friday evening last, when the teaching staff of the school entertained about 250 guests to their annual Halloween dance.

A buffet lunch was served at eleven-thirty, the students of the continuation school assisting in the serving.

The teachers in charge of the arrangements were Messrs. W. L. Brown and Wm. Ellis, Misses Margaret Wright Louise Currie, Donella Latourell and Marjorie Young. The patronesses for the dance were Mesdames R. Thompson, J. Troy, P. Damerey, C. Cumming, O. Kerr and R. Tinkess.

SHOWER FOR MISS McLAUGHLIN

A number of friends and neighbours gathered at the home of Mr. and Mrs. Harvey McLaughlin, on October 24th, in honour of Miss Jean McLaughlin, whose marriage to Mr. Stanley Ross Pitt, of Niagara Falls, took place on Saturday, October 28th, says the Morrisburg Leader. After an evening spent in games, little Miss Marion Smyth, dressed as a bride, drew in a beautifully decorated wagon laden with gifts. Miss Helen Smyth read the address and made the formal presentation to the bride-elect, who expressed her appreciation in a very capable manner.

Following the opening of the gifts, a dainty lunch was served by the ladies and a delightful evening brought to a close.

WILLIAMSBURG MAN IS CHARGED AFTER MISHAP

John Gzowski, Williamsburg, appeared in Ottawa police court recently on a charge of negligent and reckless driving. following an accident on Laurier avenue about five o'clock last Saturday morning when his automobile struck a Laurentian Dairy wagon driven by Ernest Soublierre, 91 Augusta street.

The dairy driver was slightly injured when a crate of milk bottles was thrown against his back when the accident took place, and at the same time considerable damage was done to the front of Gzowski's car. The case was adjourned until regular traffic court yesterday, the accused being allowed out on his own recognizance.

GOLDEN ANNIVERSARY

Mr. and Mrs. John Flanagan, Avonmore, celebrated their golden wedding anniversary on Oct. 23. They were married on Oct. 23, 1883, by Rev. Geo. Poyser of Avonmore. Mrs. Flanagan is 73 years of age while Mr. Flanagan is 75.

The observance of the happy event of 50 years ago was celebrated by a drive about Avonmore in an automobile in contrast to a buggy drive half a century ago to Harrison's Corners.

A turkey dinner was enjoyed by the couple and all guests present. Grace was said by Rev. J. C. Eastcott, pastor of St. James United Church. Avonmore, and was followed by a toast to the bride and groom.

THE MAPLE TREE

Among the many greens I see
A frost-kissed, blushing maple tree.

A tree the frost kissed many times,
And marked his kiss with ruby signs.

No greater wonder can there be
Than that rich painted maple tree.

The colours of departing sun
Are on its branches lightly strung.

In glory unsurpassed it grows,
Dressed in its final festive clothes.

—A. M. Hodgson.

DRESSED POULTRY WANTED!

Highest Prices Paid for all kinds of Poultry. All Birds must be well-bled, dry-picked and starved before killing. Pour poultry not wanted.

Phones—Bell 617 r 23. Metcalfe Rural 32 r 23.

W. J. PORTEOUS & SONS, Vernon, Ont.

WANTED AGENTS

FOR SALE

DISTRIBUTOR WANTED

CHOICE LEAF TOBACCO

	Per 100 lbs.
Less than 100 lbs.	$12.00
In 100 lbs. lot, 4 kinds	11.00
In 200 lbs. lot	10.00
In 500 lbs. lot	9.00
In 1000 lbs. lot	8.00

To retail 25c or 30c

Leaf Tobacco of all kinds—Quesnel, Rouge, etc.

ADDRESS

G. DUBOIS

Wholesaler of Leaf Tobacco

Real Briar Pipe, with covers attached to same. Guarantee for one year. $3.25 doz. Post paid.

18 HENDERSON OTTAWA, ONT.

BIG PEOPLE FROM LITTLE PLACES COME

We occasionally hear young men or women who have spent all their lives in the village, with the exception of a brief period spent in a large city visiting relatives or seeing the sights and when they return, belittle their home town for being "slow," and having no atractions worth seeing, comments the Pickering News. They do not seem to know that the majority of those taking part in the affairs of the country were brought up and received the foundation of their future success in the humble village or small town. but more frequently on a farm. The most of the leading statesmen, merchants, lawyers, ministers and many others occupying prominent positions in the country, are men and women brought up in the country, and when going to school in the summer would go bare-footed, which of course is no disgrace. The clothes which they wore were made of home-made cloth which would stand a great amount of wear, and in most cases were made by their mothers. It is true that the farm or country village does not possess as many attractions as the large city, but instead of this being a disadvantage it is an advantage to the young man or woman in the process of development for taking his or her part in life's struggles. Country life to-day possesses many more advantages than it did fifty years ago. Modern machinery makes farm work a lot lighter than that experienced by our ancestors. who did not have motor cars, telephones, rural mail delivery, radios, and many other attractions. Too many attractions however, are not conductive to the best interests of the young. Hard work very seldom kills any person, but too light work is an injury and kills thousands, as "Satan always finds something for idle hands to do." Exercise is necessary for proper physical developmnt. Lack of sufficient exercise is detrimental. Country life may be "slow," but it is sure in bringing out what is best in the young man or woman.

The Beaver Piston Ring Co., of Gananoque, has announced its intention of moving the plant to Smiths Falls in the near future. A building has been procured and the plant will employ about 25 men.

SOME QUEER WILLS

A Chinese gentleman made a statute of Buddha and engraved on it his will in tiny letters, while another wrote his will across a photo of an unnamed girl, leaving everything to the girl represented in the photo. The dial of a clock was used by a Swiss woman for the same purpose, while about three years ago, a Spanish mason wrote his will so neatly by cutting the stone wall of his house. that his signature appeared as if written on paper.

But one of the queerest wills was made by a hunter who died of some poisonous insect-bite in the deepest part of an African jungle. He wrote his last statement by scratching the bark of a tree with his pen-knife while awaiting his lonely end. The bark was brought to the court by a friend of his and was duly admitted. Queer also is the will found tattooed on the back of a testator. Another interesting will is that of an Australian. He tied a piece of cardboard to the neck of a racing pigeon by means of a cord, and wrote on it, "The church which gets the pigeon first, gets my whole property."

A sailor wrote his will on the back of a small picture fixed on the lid of a cigarette-case, while a passenger who died in a train collision wrote his will on the back of his railway ticket in tiny letters, while in the throes of death. A soldier's will was found engraved on a metal disc, while a small menu card in an Italian hotel provided the "document" for another testator.

In the days of our forefathers, there was no need of writing wills at all. The testator said what he had to say before some witnesses and that was all. In India. even that was not necessary. The property was divided according to the testator's choice and the successors of inheritors were asked to swear by touching fire (if a Hindu) or the Koran, (if a Mohammedan) or in the presence of parents or elderly members of the family.

Oliver Bright of Tennessee wrote his will on a celluloid collar and it was granted probate and duly executed. There are many instances of queer wills written on insignificant things. The back of a mirror, a road map, a portrait, a railwy ticket, cuffs of dress shirts, on egg shell and even the soles of shoes have been used for writing wills dealing with most valuable properties.



Are the buyers heading your way?

WHAT WE MEAN is—are you making an effort to attract the buying public.....Mr. Trademan? Perhaps, there's a good reason for your lack of business .....perhaps, the public does not even know WHAT YOU HAVE TO SELL.

What you need is that never-failing, "Profit Magnet"..... NEWSPAPER ADVERTISING. Broadcast news of your wares & bargain prices in the columns of the

WINCHESTER PRESS!

They'll Draw The Buying Public!

WE'LL WRITE YOUR COPY AND SUPPLY THE NEEDED CUTS

Phone 21 Today!

Willie Has Scarlatina!



Willie, run to the door and see who's there..... Why Mrs. Green. I'm so glad to see you, come right in. And there's little Jimmie too. He and Willie can have a nice time while we talk....

Yes, Willie's home; he hasn't felt so good for a few days—a little sore throat—nothin' much, I guess; but he had some fever night before last. .....No, I didn't have a doctor, I know what to do when the kid gets sick. He might have a little touch of scarlatina because he had a rash and his tongue was red like Mary's when she had it last winter.....No, there isn't any sign on the door, I didn't want the Board of Health snoopin' around and keepin' the children all out of school. Besides. scarlatina's nothing the kids has all got to have it, and the sooner they do and get it over with the better.....Must you hurry?..... Yes, Willie's cough is pretty bad; he will run out and play with the boys without his hat on. Well, come over again soon. Good Bye.

Oh, Mrs. Green, you're the first one that's been in since the sign came down. It's over a month since I seen you. If we ain't been in a mess! And I hear as how Jimmie's had scarlet fever too. That's too bad. Right after you was here that day remember, who walks in but Miss Smith, the nurse, to see why Willie wasn't to school. She just passes the time of day, takes one look at Willie, and beats it. 'Well,' I says to myself, 'That's that.' but almost before I had time to turn around in comes the doctor from the Board of Health, and after he seen Willie with that rash on him, what he told me was plenty. Then, while he was here, all the kids comes home from school—yanked right out of their classes and loaded in Miss Smith's car.....Well, as you know, that miserable sign went up, the old man had to go up the street to his sister's to live, and we've had a madhouse ever since.....

I never knew before that scarlatina was the same as scarlet fever and that real bad cases can be caught from it. But I know it now, sure enough! After this, when any of the kids ever looks cross-eyed or has a pain in their toe, I'm calling the doctor. I felt awful when the Board of Health man told me Willie had spread the scarlet fever all around town because I didn't keep him in and report to them that he was sick.....Yes, they're all well now. I've boiled everything in sight and scrubbed and aired the house from cellar to attic. It's safe. Come in and let me tell you about it.

HIGHER PRICES INDICATED AS RESULT OF SHORT CROP

A considerable increase in the price of potatoes is indicated for later in the season, according to reports to the Department, due to a distinct shortage in both Canadian and American crops.

The later Ontario crop is now arriving on the market, and, while the supply of Dooley potatoes will show a decrease as compared with that of 1932, the quality is particularly good.

During the time of harvesting, supplies of potatoes reaching the market will. in all probability, exceed consumptive demand. So far as the consumer is concerned, therefore, this will be the most advantageous period for the purchase of potatoes for winter use.

INTERNATIONAL DATE LINE

The international date line is an imaginary line approximately 180 degrees east of Greenwich at which point a traveller gains a day going eastbound and loses a day going westbound. Sailing eastward a ship moves with the revolution of the earth; thus her course makes her gain time, while westward against the movement of the earth lengthens her time. The additional day is gained when travelling east-bound is called "antipodes day."

ARM ALMOST SEVERED

Charles Ault, elderly Lunenburg. Ont., resident, was seriously injured when he crashed into a truck near Morrisburg last week while wiping off his windshield. He was taken to a farmhouse where he waited for an hour while police went for a doctor, telephone being useless because of the raging storm. The doctor, upon arrival, asked Ault what was wrong and he answered,"Just a cut on my wrist, doc. and a pain in my upper arm. It may be broken." The doctor proceeded to take off the injured man's coat and the left arm came with it, having been completely severed from the body with the exception of the two main arteries which kept him from bleeding to death.

Feed Prisoners At Eleven Cents A Day

GOVERNOR OF CORNWALL JAIL ACHIEVES RECORD IN HIS CATERING

Despite the fact that T. W. Ault, governor of the three united counties of Stormont, Dundas and Glengarry jail, Cornwall, had 32 more prisoners to cater to this year than last, he achieved the record of providing them with food at a daily cost of 11 cents per prisoner, whereas last year the daily cost at the stone hostelry was 11 1-4 cents, it was announced last Friday. Last year two hundred and sixty prisoners were confined to the jail and had to be fed, there being 253 males and seven females. To the end of the present jail calendar year on September 30, there had been confined to the jail a total of 283 males and 9 females, or 292 in all, an increase of 32 prisoners for the present year.

The number of inmates taken care of in the last year is in excess of any previous year in the 100 years of the jail's history, which Mr. Ault does not altogether point to with any degree of pride. In scanning Mr. Ault's report, it is noticeable that the married men are evidently better than the unmarried for the "hitched-up variety who came under Mr. Ault's care numbered 11, while those who travel single totalled 165. And the educated, or partially so, at any rate, outstripped those who could neither read nor write by 236 to 40, and those reported temperate are given as 183 and intemperate as 93.

As regards trades or callings, 31 are listed as agriculturists; 11 as commercial; 9 as domestics; 149 as laborers; 38 as mechanics; 10 as professional; 28 as of no occupation. From the standpoint of nationalities, Canadians were more numerous than those of any other country. Canadians totalled 237; English ,6; Irish, 6; Scotch, 5; United States, 10; other countries countries combined, 12.

Offences Listed

Sentences were imposed for the following offences: vagrancy, 12; drunk and disorderly, 40; breach of the Liquor Control Act, 55; stealing, 35; fraud, 7; receiving stolen goods, 3; burglary, 10; common assault, 10; felonious assault, 5; indecent assault, 1; abusive and obscene language, 2; deserting employment, 6; breach of by-laws, 7; obstructing a constable, 1; defrauding, 6; gambling, 2; want of securities to keep the peace, 3.

Prisoners committed whose maintenance was defrayed by the government numbered 104, while in the case of 172 the maintenance was looked after by municipalities. Those discharged on suspended sentence totalled 31; 43 paid fines and were liberated; 32 were acquitted; 9 were discharged on bail; 100 were transferred to reformatories and industrial farms, schools and other places of confinement; 61 were sentenced to jail and served their sentences, and 16 remained in jail on September 30 at the end of the jail year. The average daily population in the jail for the year was 15 2-3. The greatest number of prisoners at any one time was 30; lowest, 12. Daily cost of food was 11 cents per person.

Days served by government prisoners totalled 2,395; municipal prisoners, 4,485; combined total, 6,888 days. Last year the total was 6,815.

Time of sentences served by prisoners was as follows: Under 30 days, 24; 30 to 60 days, 36; two months, 15; two to three months, 22; three to four months, 17; four to five months, 3; five to six months, 32; six to nine months, 20; nine to twleve months, 22; one year to two years, 13: two years to three years and up, 14.

ADVERSITY A BLESSING

However much pessimists, like Schropenhouer and Hartmann, may rail at the suffering, as distinct from the sin, that is in the world, it is an incontestable fact of experience that suffering can fashion human character as nothing can do. Bacon and Shakespeare are no mean authorities where a knowledge of human nature is concerned; and we are all familiar with Shakespeare's "Sweet are the uses of Adversity," while Bacon forcibly says "Prosperity is the blessing of the Old Testament; adversity is the blessing of the New." That misery does not make all virtuous." says Dr. Johnson, "Experience too clearly informs us; but it is no less certain that of what virtue there is, misery produces far the greater part." These are not the words of morose fanatics, but of thoughtful men of the world. And an equally impartial modern moralist makes the striking observation that "the older men grow in life, the more work becomes their real play, and suffering their real work."—J. R. Illingworth.

HIS WIFE'S BIRTHDAY

(Acton Free Press)

Next Thursday in Toronto Richard Gamblen will receive sentence for criminal negligence. The case arose out of a motor accident when the accused man's wife died as a result of a fractured skull, the result of her husband's car hitting a truck at Danforth and Dawes Road, Toronto. Police evidence alleged that the accused smelled strongly of liquor immediately after the accident. Gamblen was arrested and charged with manslaughter. There was just another tragic item in the court proceedings of this case. Here is the story.:

"In a broken whisper, his eyes wet with tears, Richard Gamblen on Monday night pleaded with Mr. Justice Hope not to pass sentence on him for criminal negligence next Friday—the day fixed by his lordship—as this was the birthday anniversary of his dead wife, killed in the automobile accident out of which the charge arose.

The prosaic business of admitting the accused to bail had been concluded and Mr. Justice Hope conferred with the Crown as to the choice of day on which to pass sentence. Gamblen. a war veteran, suffering from 45 per cent. disability, stood with bowed head, his shoulders shaking with emotion.

"Sentence will be passed on Friday, October 27th ,at 10 o'clock," said his lordship.

The accused man raised his head and tears streamed down his cheeks. His mouth worked convulsively and he reeled back into the supporting arm of his counsel.

"No, no," he whispered. "Not on that day. not on that day."

His lordship startled, leaned forwarl.

"Please, not on that day," Gamblen pleaded. "It is my wife's anniversary, my dead wife."

W. W. Parry, defence counsel, put his arm around Gamblen's shoulders and endeavoured to soothe him.

Court officials were openly affected by the scene, and his lordship quickly conferred with the Crown counsel.

"Sentence will be passed on Thursday. October 26th, instead of on the following day," his lordship announced quietly. Still sobbing, Gamblen left the court."

Tragic? Yes! Sentence will be passed the day before the birthday of the loved one, killed by strong drink. Two more victims of whiskey are added to the roll.

THRIFTY

Young Man (meeting his fiancee) Say, dear. would you like to have dinner with me to-night?

She: I'd love to.

He: Well, tell your mother I'll be over early.

RAMBLING 'ROUND NEW YORK with HUGH KENNY

To a policeman, 'tother day, a little red flag looked big as a sub-machine gun in the face. It did, in spite of the fact that it waved on top of a seventy-five foot pole. There was lettering on it, but he couldn't quite make it out. There was an argument about what it said. A bystander was sure it said, "Down with NRA", but it finally proved to read, "Hands off Cuba." . . . The cop couldn't get it down 'cause the halyards had been cut. So he called the emergency squad. It was that important because the pole was in front of an important public building and the flag fluttered right outside the window of hizzoner, the mayor!

* * *

The postman stopped on every round that day . . . In every letter there was money . . . Packages arrived full of nourishing food, full of clothing, all for that poor, proud family of nine on the lower East Side . . . For a year they'd had no help. For a year they'd been eating nothing but scraps of fish that seven-ear-old Nicky had begged at Fulton Fish Market . . . But the day before New Yorkers read the story of their unemployment and distress in the newspapers. They published the story because hungry little Nicky, begging at the fish stalls—had fainted away.

* * *

Tired out after his flight, a non-paying guest was recently found on the twentieth floor of the Waldorf-Astoria Hotel. He was totally without funds and was requested to leave the hotel. He had no baggage, no reservations, and had made an unseen entrance. His only identification was a tag on his leg which read "AU33::R6639". They fed him some oatmeal and took him out to Long Island. He was a carrier pigeon.

* * *

There's a shop in New York that specializes in nothing but space saving furniture. One attractive console measures about four feet by two and stands four feet high. The cabinet conceals or itself serves as dining table, card table, desk, telephone stand and three chairs!

* * *

Whether Friday the thirteenth means anything in China or not, Chin Lee Yee, in New York, thinks it means a lot. His hearing in Homicide Court, originally set for October 13th was changed at his smiling request to October 16th.

LANNIN'S GARAGE!

Full Line Of RED INDIAN Gas & Oils

ALL KINDS ACCESSORIES

"SEIBERLING" Tires & Tubes

Expert Mechanics

Phone 49

Ford SALES & SERVICE

STOP!

Get Ready For Winter!

Fill your Radiator with Alcohol or Norwesco Anti-Freeze. 1 filling lasts all season.

Drop in and have your car prepared for winter driving. We handle the best grades of Oil and Grease, also Frost Shields and Hot Water Heaters. All prices.

HAROLD LANNIN - - Service Manager

FIRST CABLE IN NORTH AMERICA LAID IN CANADA

Prince Edwards Island's claim as the birthplace of cable communication on the North American continent was recently given official recognition when a placque was unveiled commemorating the laying of the first submarine cable in North America on November 22, 1852. This cable was laid across the Strait of Northumberland from Cape Tormentine in New Brunswick to what is now known as Borden. P.E. I., but was then known as Carleton Head.

It consisted of a single strand of copper wire encased in rubber with an armored covering, the whole being approximately one-half inch in diameter and was laid by the Anglo-American Cable Company. The cable, after giving years of satisfactory service, was replaced by one of modern construction; which latter forms part of the telegraphic system of the Canadian National Telegraphs, and in addition, there is a four conductor cable connecting Prince Edward Island with the mainland.

Run cold water over eggy plates before giving them their real washing, if you want to simplify this chore.

WEED SEED GERMINATION

Weeds and weed seeds are illustrated and described, in one of the bulletins of the Dominion Department of Agriculture. The seeds of most annual weeds, when embedded in the soil, retain their vitality for several years, says the bulletin. The seeds of the mustard family and others. when ploughed down soon after ripening, seldom germinate the following year, and not until they are brought by further cultivation near the surface. Light surface cultivation during the early autumn usually serves to stimulate germination in freshly ripened weed seeds. A considerable proportion of them may thus be destroyed, whereas by deep ploughing the difficulty is simply deferred to succeeding years.

The germination of weeds, as well as other seeds, is affected by heat. Many kinds of weed seeds, such as some of the grasses and mustards. will germinate in the late autumn or early spring when the soil is quite cold. Others, such as wild buckwheat and lamb's quarters, require a warmer soil, and the seeds of foxtail and purslane continue dormant until stimulated by the heat of summer. Late autumn or early spring cultivation is not effective in destroying the seeds of weeds that will not germinate unless the soil is quite warm.

REID'S MILLS UNITED CHURCH

Anniversary Services were held in Knox United Church, Reid's Mills, last Sunday. Although the weather was unfavorable, the seating accommodation of the church was taxed to capacity both afternoon and evening. The church was beautifully decorated.

Rev. D. Morrison, pastor of this church and St Andrew's United church Hallville, conducted the afternoon service. The full choir rendered special music. Rev. W. D. Turner, pastor of Winchester Presbyterian church was in charge of the evening service, with Kemptville United Church choir in attendance.

The annual chicken supper and concert on Monday evening was largely attended. The delicious supper, served by the ladies of the congregation, was followed by a varied program with Rev. D. Morrison in the chair.

The guest speaker was Rev. Norman Rawson of St. James United Church, Ottawa, who chose for his subject, "How I Won the War."

HER OWN DIFFICULTIES

The teacher was having her trials and finally wrote the mother: "Your son is the brightest boy in my class, but he is also the most mischievous. What shall I do?"

The reply came duly: "Do as you please. I am having my own troubles with his father!"—Royal Arcanum

UNNOTICED

Cop: Madam. didn't you see me hold up my hand?

Lady Driver: I did not.

Cop: Didn't you hear me blow my whistle?

Lady Driver:: I didn't.

Cop: Well, I guess I might as well go home. I don't seem to be doing much good here.

MOREWOOD

(Too late for last week)

Mr and Mrs. Calvin Weegar of Williamsburg visited for a few days with Mr. and Mrs. George Bogart and Mr. and Mrs. George Weaver.

Mrs. Fred Ward returned to her home in Renassler Falls on Saturday after spending a week with her parents, Mr. and Mrs. John Coulthart.

Mr. Carman Swerdfeger and Miss Eva Swerdfeger attended the Swerdfeger-Sparks wedding in Ottawa recently.

Mr. Dawson Beottie of Winchester is visiting for a few days with Mr. and Mrs. Alex McConnell and Mr. and Mrs. Wesley Smith.

The play, "The Colonel's Maid," which was presented in the United Church Hall on Friday evening under the auspices of the Women's Association was largely attended. Each player acted their parts well. The proceeds amounted to over $55.00

Mrs. Charlie Munroe of Chesterville spent a few days with her sister, Miss Minnie Stein.

We are glad to report that Mr. Harold Loughridge came home Saturday, after being confined to the hospital at Ottawa for a few weeks.

Mr. Allan Swerdfeger had a minor operation last week and at present is doing nicely.

Mrs. Ward Johnston and daughter, Orlean, of Chesterville. visited on Friday with Mr. and Mrs. Emerson Falkner.

Mrs. George Strader and children, Mrs. A Merkley, of Williamsburg, and Mrs. Chester Merkley, of Chesterville, visited on Saturday with Mr. and Mrs. Arthur Steinburg.

Mr. and Mrs. Arthur Steinburg and family spent Sunday with Mr. and Mrs. Wilson Steinburg, of North Winchester.

Mr. and Mrs. Milton Swerdfeger of Glen Stewart visited on Sunday at their parental homes.

Mrs. Hawkins, Miss Hawkins and Mr. H. Hawkins of Ottawa were the guests of Mrs. E. Loucks on Sunday.

Mr. and Mrs. Sisco of Cardinal called on Mr. and Mrs. Smith on Friday afternoon.

Mr. Guard Hutt of Chesterville was in town on Monday making arrangements for the Laymen's Banquet.

Miss Louva Allison took tea on Wednesday with Miss Evelyn Marcellus.

Recent guests at the home of Mr. and Mrs. A. B. Allison were T. Rutherford. of Norwood, N. Y., Mr. and Mrs. John Davies of Burritts Rapids.

Mr. and Mrs. Thomas Reveller and Phyllis, Mr. and Mrs. Ira Barrington and Mr. Joseph Moore attended the funeral on Saturday of the late Wallace Wert of Ottawa.

Mr. Osborne and Mr. Clifforl Buckingham, Miss Buckinham and Mrs. Trentadue, of Ottawa, spent Sunday with Mr. and Mrs. George Weaver.

The Presbyterian W. M. S. will hold their thank-offering on Friday, Nov. 3rd, in the hall at 7.30, when Mrs. Wm. Johnston will be the guest speaker.

Miss Margaret Coulthart spent the week-end in Winchester visiting her mother, Mrs. Annie Coulthart.

A large number of the Crusader's Mission Band motored to Spencerville on Saturday to attend the Mission Band Rally where about two hundred had assembled. and a most profitable and enjoyable time was spent.

Mr. Morten Marcellus and Mr. Robert Rainey are spending a few days visiting friends in Milton and Guelph.

Mrs. Deeks, of Winchester, is spending a few days with her daughter, Mrs George Flegg, and brother, Mr. Wm. Bouck.

"THE WINCHESTER PRESS"

The Press has a guaranteed circulation of over 1000 in the district shown on the map below. It was established in 1887 and is today the Largest and Leading Newspaper in the County of Dundas.

Dundas, for its size is the richest and most progressive County in Ontario. Winchester is the centre of the County and has about 1250 of a population.

The Press is published every Thursday. Subscription $1.50 in advance, foreign $2.00. Member of the Canadian Weekly Newspapers Association.

We invite inquiry and answer questions cheerfully. Write or Phone 21.

ADVERTISING RATES

All local display advts. 16c per incheach insertion, by yearly contract.

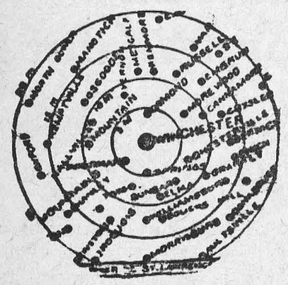

Small advts. such as For Sale, Wanted, Found, Lost, etc., not over one inch, 50c for first insertion and 25c for each subsequent insertion. IF NOT PAID FOR IN ADVANCE THE PRICE IS 60c and 30c.

In Memoriam Notices 50c and 25c for each verse. Card of Thanks 50c.

Transient Display Advts. 40c per inch single col. If for issues without changes 25c per inch. Any advt. inserted for less than six months at above rates.

Legal, Municipal and Government advertising 12c per line first insertion and 6c line for each following. 12 lines to inch.

THURSDAY. NOV. 2nd, 1933.

THIS IS THE YOUNG MAN'S AGE

"This place will never amount to anything," said a citizen in the hearing of the editor, a few days ago, and he was loafing—we won't say where—and discussing the affairs of the world in general. We looked at the speaker, thought of his activities in a civic way, and a business way, and arrived at the same conclusion, if there were many more such men as he to loaf, to grumble, to find fault, to criticize, and never to lend a hand, never speak a word of encouragement, never to venture an idea or suggestion for improvement. What a pity the Lord spares such to hinder progress. But they may be a blessisng in disguise, after all, because the remarks of that man, and his attitude toward the public affairs of this community, inspired the editor to a state of indignation and resentment that had to find expression.

We have in Winchester a splendid bunch of real live men, who want to see things move, and are willing to help all they can. Their time and their means are limited, but they are at least willing, suggestive, and encouraging. Winchester is the principle town between Ottawa and the Eastern Section of Highway No. 2. It has, or will have within another year, as good a road between the Capital City and Highway No. 2 as can be built. We are far enough away from Ottawa for tourists and travellers to stop and rest, and stretch their legs, and take notice, if we give them any encouragement to do so. It's up to the younger men of this community to organize, to push things ahead, to take hold and take control. They are the ones, and we hope their children, who will reap the benefits. We don't want any "This place will never amount to anything" young men, and we want those who are in the way shoved aside to give place to the younger spirit, the hopeful spirit. Someone has said, we think it was a minister, that this is the young people's age. It may be hard for the old timers to give up, to hand over the reins, or is it the wheel, and say "Go to it young man and I will back you to the limit," but that is the kind of an old timer who never grows old, whose life and brain is ever busy, and to whom we owe what we have.

The municipal elections will soon be here. How many of our young men will attend nomination meeting, will consent to take up responsibilities. They may need some prodding, and its up to the real live old timers to do some prodding. Get doing something even if it is to blow a tin horn.

INFLUENCE OF THE PUBLIC PRESS—MOB-LAW AND WAR

There are cycles of thought that seem to sweep over nations, sometimes for good and sometimes for evil. When politicians and financial manipulators say "The public is now ripe," for whatever they have in view, they mean that public thought has been directed along certain channels, and the time has come for action on the part of those who have been calmly watching the course of events and the signs of the times. Thus there is at the present time in Germany the "war" or spirit of militarism that may lead to another wholesale slaughter of human beings. It is not hard for a few glib-tongued agitators to arouse in a dissatisfied or discontented people the spirit of rebellion and revenge. It is that spirit the Communist agitators work upon, and you will find them wherever there is trouble between employers and employees, or where there are strikes. They keep the minds of the discontented stirred up with imaginary grievances and the hope for something that common sense ought to tell the people is beyond reach by the means they are adopting.

It is in such crisis of the world's history that the subtle influence of the sane public press is most effective, and so long as the public press holds its head, and points out the folly of war, or strike violence, or revolution, it may be safely predicted the people will not be carried off their feet by a few agitators with gifted tongues and attractive personalities. The mass of the people read the newspapers, and although they may rave and tear them to bits, they are, nevertheless, influenced by what they read. This fact is so clearly recognized by that prince of agitators, Hitler, of Germany, that he has taken over the control of the press of that country, and no newspaper dare oppose his views. Mussolini used the same tactics, and still puts a censure on the public press of Italy. Agitators and self-interested organizations recognize the power and influence of the public press, and that is why they try to make the public believe that the press is controlled by the big financiers. So long as the country has a clear, independent and sane press, there is little fear of its future.

RAISING CHILDREN

On Monday, October 30th, in Italy, 800 marriages took place, and to each couple was presented a sum equal to $40, and a life insurance premium by Mussolini, who not only rules Italy, but rules it wisely and evidently with an eye to the future. In Russia marriages are not only encouraged, but made so easy that a man can marry one woman to-day, get a divorce next week, and then marry another. Child birth is encouraged and every means used to induce the young people to raise a family. What it means to our future civilization only time can tell, but it is not hard to make a fairly good prophecy.

WANT RENEWED STRENGTH

"It will take all our efforts to hold our own in the next election," Fred Graves, member of the Ontario Legislature, told a meeting of the Lincoln County Conservative Association." Then they had better get busy and show that they mean business. A man or government who cannot hold its own should seek to renew its strength and that promptly.

INTELLIGENCE VS. WAR

To one who is not versed in international affairs, the apparent differences between the great nations of the world seem silly and unnecessary. Why should men of big intelligence, of undoubted breadth of views and great learning not agree that war is only destructive and that the fight for first place in the commercial world only means keen rivalry and tariffs. Perhaps that is getting back to the pre-civilization, or perhaps it may mean the beginning of a new era in our civilization. The recent differences in Canada between the Railroad Brotherhoods and the Companies that at one time threatened to end in dead-lock or strike, has been amicably settled by fair compromise. The League of Nations is supposed to be representative of the intelligence of the nations represented. If those representatives meet in the spirit of distrust of each other, suspicion and treachery, very little good can be accomplished. If, however, those representatives meet in the spirit that sportsmen meet on their battle ground, and are willing to give as well as take, to forget the past and plan for the future, there would be no more war and disarmament would not be a subject of international controversy. The ruthless desire to crush Germany on the part of certain nations has done more to foster and promote the spirit of war than any act of the German nation. He is a mean and cowardly victor who kicks and beats his already conquered victim. If we want peace let us talk and work for peace, and let us impress on politicians what we mean when we say we are for disarmament and against war.

AN EDITOR PASSES

The Collingwood Enterprise-Bulletin makes a feeling and kindly reference to the passing of the editor of the Waterford Star, a good newspaperman and an enterprising citizen. It was a thoughtful act on the part of brother Williams to pen those kind words of one he had been associated with in the Weekly Newspaper Association work. Editors as a rule get little publicity except in rare cases, and during their lives they are too busy to attract the attention of the other editor. Canada owes much of its sane and sound legislation, and to the stability of its great educational and judicial institutions to the inconspicuous editors who in their "den" have brought many unrecognized talents into prominence, and influenced the course of many public men. They labour not for reward, but for results.

WANT TO COME HOME

Encouraging letters are being received by the Press and others, from absent ones who say they are looking forward to next August with the greatest of pleasure, and to the meeting with old friends and acquaintances of years that have passed. The time is slipping, and the New Year invitations will be sent out to all those whose address has been handed in, or who are known to the Committee in charge. Don't wait, but send in that address at once. One absent one writes "Oh, boy, but won't we be glad to see old Winchester and the old folk, I can hardly wait for next August." And that is the feeling of most of those who are planning to come home for the Re-Union. Let every citizen plan to make that Re-Union the biggest affair Winchester ever saw.

The time of the year has come when motorists, travelling on the public highways, should exercise special care in driving. The uncertain surface, with ice and snow the order of the day, often causes motor cars to collide or overturn, under circumstances which would not exist during summer weather, and which are not consistently allowed for by the driver. Take extra precautions and assure the safety of yourself and others.

Winchester Boys Who Have Made Good



When the Winchester Press started the publication of short sketches of Winchester Boys who have made good, we undertook a task that was pleasant, and we trust may prove beneficial. Winchester has not turned out any "Spoon fed" boys, but those who have gone from this community and made a place in the world where their talents and influence are being used for good, are the sons of men who had little to give except their splendid example of upright character and untiring thrift. Our subjects are boys who have "fought their way." They worked hard in their youth and their reward came in the attaining the goal they sought, and become worthy citizens of this promising country.

This week the Press has the pleasure of giving a short sketch of the struggle and attainment of a former Winchester boy, now a prominent and influential citizen of the City of Winnipeg. Dr. Geddes is a nephew of the late Mrs. William Gardner, and a cousin of the Misses Ida and Emma Gardner.

William Howard Geddes was born in Vankleek Hill on June 30th, 1880, and came with his parents, Mr. David Geddes and Mrs. Geddes, nee Mary Ann McCann, to Winchester about 1882. In the early days Winchester was known as West Winchester, and it was here that Howard along with his three brothers and one sister, received their Public School Education, under the tutorship of the late W. D. Brunton, Susie Annable and Mrs. Dixon, nee Miss Edith Beach. It was in his "teen age" that he took it into his head he wanted to be a dentist. Consequently every opportunity that presented itself, where he could make a little money on the side and during summer holidays, he took advantage of it. For instance, he used to feed the Press for Mr. Byron Lane, the then editor of the Winchester Press. every Thursday afternoon for 50c. That modest sum looked very good those days. He also clerked in the store of Mr. John Corrigan and also Mr. Will Sweet, of Inkerman

After completing his High School education at Madoc, Ont., he prepared himself for teaching school, at Athens. The teaching profession at that time was used to a very large extent as a stepping stone to other professions. It was no exception in the case of the young aspirant for the profession of Dentistry. In his twentieth year Howard started teaching school, feeling proud of the fact that he was at last on his way toward his objective. After three years in the teaching profession in rural schools near Brockville and Kingston, he entered the Royal College of Dental Surgeons of Toronto, where he became a student for his chosen profession.

Graduating in 1906 from the R. C. D. S. and from the Toronto University. he heard the call "Young man go West," and accordingly beat it on a harvest train for Winnipeg, where he has been practicing ever since. Dr. Geddes, one year after graduation, married Miss Ida King, of Montreal, and has two daughters, Misses Vira and Luva, the former of whom is the Dental Nurse in her father's office.

BRUTAL MURDER

Finding the limbless body of one of the young girls who disappeared from their homes at Gaspe, Que., mysteriously some time ago, the police have redoubled their efforts to solve the crime. "Brutal Murder," said Dr. R. Fontaine, who performed the autopsy on the body of Maude Ascah, 15, on Tuesday. Revenge by rum-runners is believed by authorities to be the motive for the crime.

SIGNALS MIXED

"A traffic case," says the Kemptville Advance, was brought up before Magistrate C. A. Adams, last Friday, but the man in question vowed he was in another place on the date that appeared on the summons and had witnesses to prove the same. He admitted, however, that he had been stopped by provincial police. The case was adjourned until the case could be straightened out.

SUBWAY A POSSIBILITY

The provincial highway from Morrisburg is now fully open to traffic with a fine new concrete surface except for a short stretch on each side of the C.N.R. level crossing near Morrisburg Station, where there is some possibility of a subway being created in order to lend greater safety to the heavy movement of traffic over the road.

INTERESTING DEBATE

A very interesting debate was sponsored by the Young People's Society of the Harmony United Church on Friday evening last, before a large audience.

The meeting was presided over by the president of the society, who conducted a short devotional period, asking various members to take part. This was followed by the feature of the evening ,a debate, based upon the subject, "Resolved that the young people of thirty-five years ago were superior in character, education, spiritually and mentally to the young people of to-day." The affirmative was taken by two of the male members of the congregation, Messrs. Geo. Goodman and Thomas Reid, while two young ladies, Miss Lola Cinnamon and Miss Pearl Docksteader, defended the 20th century. The judges were Messrs. W. H. Agnew, W. Servage and Dr. C. H. Meredith.

Both teams were keenly interested in their subject matter and took great pains to put their arguments before the judges in a splendid manner. It was a closely-contested debate and was thoroughly appreciated by all those present.

After a lengthy discussion, Mr. Agnew announced for the judges that the affirmative had established their argument and were declared winners. He then offered some kindly criticism to those taking part, pointing out several of their weaknesses in material and delivery, and complimenting the teams on their efforts. The meeting closed by singing the National Anthem.

AUTOGRAPH TEA

The Sunday School Hall of the United Church was very pretty with Hallowe'en decorations on Saturday afternoon last when the Rosevere Mission Band entertained their parents and friends. The guests were received by Mrs. McKay and Mrs. Earle. Rev. J. McKay was chairman for a most enjoyable program given by the Band members under the direction of their leader, Miss Alice Singleton, and their treasurer, Mrs. Russell Crowder. A welcome song was given by six little girls and a chorus by the Band members. This was followed by a recitation by Betty Bruce, a monologue by Shirley and Jean Nesbitt, another chorus, a play "The Builders," and two musical selections by Dixon Hutt on the harmonica, accompanied by Mrs. Howard Fetterly.

Miss Singleton was accompanist for the choruses.

Mrs. Earle reviewed the activities of the Band for the year, paying a tribute to the good work done by the children under the leadership of Miss Singleton, and voicing the appreciation of the Band for the interest shown by those present. She referred to the Presbyterial Banner, which this Band is aiming to win this year.

A delightful lunch was served by the girls and boys and a social time was spent by the large number present, during which time Betty Stewart sang, being accompanied by her mother, Mrs. W. J. Stewart.

BLACK—McMILLAN

Married at the Lutheran Parsonage at Williamsburg on Wednesday, Oct. 18, 1933, by Rev. C. R. Cronmiller, Miss Florence Beatrice McMillan, daughter of Mr. and Mrs. Roy McMillan, of Dunbar, to Mr. George Stanley Black, son of Mr. and Mrs. Thomas Black, of Colquhoun.

"THE BIG STORE" Can Save You Money!

Buy Winter Goods Now----Present Prices Will Not Continue!

Shetland Suitings
A good warm material suitable for Women's and Children's Dresses.
New Fall Patterns. 36 inch.
29c yd.

CLEARING SPECIAL
LADIES' FAWN COLOR
Wool Jersey Overshoes
With Velvet Cuffs, Sizes 2 1-2 to 4
99c pr.

LADIES' MOTTLED WOOL
Jersey Overshoes
Self Cuff, Dome Fastener
$1.35 pr.

24 COLORS INTERLAKE
Crepe Paper 15c roll
STANDARD WAXED PAPER
14 Sheets, 12x14 inch
5c pkg.
HEAVY WAXED PAPER
15 Sheets, 12x18 inch
10c pkg.
WHITE TISSUE PAPER
16 Sheets, 20x30 inch
10c pkg.

JUST ARRIVED
35 CASES
"KAUFMAN" Rubbers & Overshoes
We recommend Kaufman because they always give that Extra Wear. Next time you need Rubbers, ask for Kaufman's. Sizes and shapes to fit almost every foot.

GIFT TOWEL SETS
CELLOPHANE WRAPPED
50c to $1.00 Set

MEN'S HEAVY
BLACK GUM RUBBERS
Medium Weight—Red Soles
$1.99 pair

12-4 IBEX
Flannelette Blankets
Gray and White with Pink and Blue Borders
$2.25 pair

15 DOZEN
MEN'S FINE QUALITY
Broadcloath Shirts
Separate Collars and Collars attached; Plain Colors and Fancy Stripes.
Special $1.50 each

WOMEN'S
Chamoisette Gloves
Slip-on-style, Fancy Embroidered Cuffs, all the new colors, sizes 6 to 8.
25c pr.

Men's Underwear
MEDIUM WEIGHT
UNION COMBINATIONS
For Early Winter Wear
Sizes 36 to 42
$1.35 suit
SIMILAR MAKE IN HEAVIER WEIGHT
Sizes 36 to 42
$1.75 suit

EMBOSSED
TINTED SERVIETTES
20c For Pkg. of 60

EVEREADY PRESTON
THE PERFECT
ANTI-FREEZE
Does not boil off, one filling last a whole season.

AIRTITE
FLEXIBLE WEATHER STRIP SAVES FUEL
KEEPS COLD OUTSIDE
4c per foot

DANISH PATTERN
SANITARY
Dairy Pails
Capacity 15 Imp. Quarts
$1.25 each

8 TINE
Ensilage Forks
First Quality
$2.25

WILLOW
Ensilage Baskets
1 1-2 Bus. ..... $1.25 Each
2 Bus. ..... $1.50 Each

DR. HESS and CLARKE
PRODUCTS
NOW MADE IN CANADA
We carry a very complete line of their goods.

STOCK TONIC
5 lb. pkg. 85c
15 lb. pkg. $2.25
100 lb. Drum $12.00

PAN-A-MIN
3 lb. pkg. 65c
7 lb. pkg. $1.25

HOG SPECIAL
7 lb. pkg. $1.25
100 lb. Drum $12.00

DIP & DISINFECTANT
Quart Cans 75c

HEAVE CURE
1 1-2 lb. Pkg. 50c

CLEAN, LONG BURNING
AMERICAN WATER WHITE
COAL OIL
Best for Lamp, Incubator, Stove or Tractor.
22c gal.

WESTERN PATTERN
Rawhide Halters $1.75

READY CUT MACARONI
5 lbs. for 25c

OTTAWA VALLEY
CREAMERY BUTTER
Today 25c lb.

CHOICE SHELLED WALNUTS
45c lb.

PURE CREAM TARTAR
35c lb.

PALMOLIVE SOAP 5 Bars For 25c
P & G SOAP.....10 Bars For 34c

VANILLA COMPOUND
8 oz. Jug. 20c

SEEDLESS RAISINS
2 lbs. for 25c

EASIFIRST SHORTENING
2 lbs. for 21c

BEST TEA VALUES
Choice Mild Japan
39c lb.

Extra Strong Japan
45c lb.

Heavy Pattern
D Handle
Stable
SHOVELS
85c each

A. Sweet & Co.
WINCHESTER, ONT.
Hardware Phone 135, - Office Phone 1

DE LAVAL
SEPARATOR
OIL
Half-Gal. Cans
90c each

DISLOCATES ARM

Mrs. Ella Grant, of Hyndman, had the misfortune to fall off the verandah of the home of Mr. and Mrs. Myron Beach on Thursday last with the result that her arm was dislocated She was taken to the office of Dr. G. C. Ferrier at South Mountain where the dislocation was reduced. At present she is resting as well as can be expected.

TERRITORY INCREASED

Owing to the fact that several Public School Inspectors have been temorarily placed on the Normal School Staff in Ottawa, those inspectors of neighbouring districts have been given some new territory to look after.

Mr. Gordon Young, I. P. S., for Grenville, has now added to his territory that of the townships of Matilda and Mountain and the Village of Iroquois. It is stated that Inspector Froats, of Finch, will handle the work of Winchester and district under the new system.

IN MEMORIAM

In fond and loving memory of a dear son, and brother, Wesley Robert Henderson, who departed this life November 6, 1932.

Sadly Missed.

In our home there's a beautiful photo,
To me it is more precious than gold;
'Tis a photo of my dear son and brother, Wesley,
Who passed away one year ago to-day.

We watched beside his bedside
As the lonely hours passed by;
And how our hearts were broken
When we could not say good-bye.

Inserted by his parents, sisters and brothers. 27p.

Auction Sale!

—of—

PURE BRED HOLSTEINS
All T. B. Tested

There will be sold by Public Auction on Lot 22, Con. 12, Township of Mountain, 2½ miles south of Vernon, 6 miles north of Winchester, on Ottawa-Morrisburg Highway, on

FRIDAY, NOVEMBER 10th, 1933
Commencing at 1.30 p.m. sharp

FEMALES

June 5, 1928—Pontiac Echo Bella, 185692, to freshen in spring, sired by Glen Otter Colantha Pietertje.

Jan. 16, 1928—Bessie Banks Veeman, 173736, to freshen in spring, sired by Lyons Colanthus Veeman.

Jan. 17, 1932—Queen Topsy Sylvia, 260540, sired by Prince Sylvius Vernon.

June 22, 1932—Korndyke Hartog Queen, 269187, sired by Vernon Hartog Evergreen.

April 4, 1932—Pontiac Echo Hartog Bella, 269185.

Jan. 24, 1932—Ina Posch Hartog, 260323.

April 12, 1932—Grunbanks Hartog, 269184.

March 12, 1932—Bessie Hartog Veeman, 271620.

March 12, 1932—Hartog Pontiac Veeman, 269180.

May 2, 1932—Bella Segis Hartog, 269181.

March 30, 1932—Queen Topsy Hartog 269182.

The last seven named are all sired by Pioneer Prince Pontiac Hartog.

BULLS

March 27, 1931—Clyde Korndyke Ormsby, 96543, sired by Pioneer Prince Pontiac Hartog.

Two Bulls, 8 months old.

TERMS—Eight months credit by furnishing approved joint notes, or 4 per cent. off for cash. Strangers desiring credit must have letter of credit Ross Morrow, Auctioneer. or Bank references.

W. J. PORTEOUS & SONS, Props.
Ross Morrow, Auctioneer.

We Beg to Announce

M. F. Beach Co.

has been appointed agents for Winchester and district

WIB BLACK STRAP
Pure Sugar Cane
MOLASSES

Messrs M. F. Beach are prepared to help you in all your stock feeding problems. They will be glad to show you how you can improve the condition and yield of your animals by the use of WIB Pure Sugar Cane Molasses. Ask them for free copies of our practical leaflets on feeding

CANADA WEST INDIES
MOLASSES
CO. LIMITED
5400 Notre Dame Street East
Montreal, P.Q.

WIB

1-33

WINCHESTER SPRINGS

Mrs. Wm. Connor returned to her home in Canton, N.Y., Tuesday, after spending sometime with Mr. and Mrs. R. A. Ball.

Mrs. C. Duff, of Detroit, Mich., after spending some time with Mrs. F. Bolton, is spending some time with friends at Aultsville.

Mr. and Mrs. H. Barkley, of Williamsburg, spent Saturday evening with Mr. and Mrs. Aden Casselman.

The many friends of Mrs. Robt. Ball are pleased to see her able to be about her home and hope she will soon be in her usual health again.

The people of this community are pleased to learn that Mrs. Aden Casselman is convalescing from her recent accident which occurred near Vernon Tuesday night on their return from Ottawa.

Mr. and Mrs. A. Casselman and family and Mrs. Orren Casselman attended the Hallowe'en Party held under the auspices of the Toyes Hill Club Friday evening at the home of Mrs. Wm. Steele.

Miss Lela Casselman spent Tuesday with Miss Edna Casselman.

Mrs. (Rev.) Leroy and family returned to her home Saturday after spending some time with Mrs. Anson Deeks at Elma.

Mrs. John Patterson is spending some time with her son, Homer.

The W. M. S. Thank-Offering Service of the United Church was held Oct. 29th in the afternoon. The president opened the meeting by singing Hymn 625. Rev. Mr. Morrison, of Aultsville, lead in prayer and also read the Scripture lesson. The choir sang "'Neath the Banner of the King," The President then introduced the speaker, Mrs. Murdock, of Hainsville, who gave a very helpful and inspiring address on the Missionary Work. Mr. J. W. Webb. Mrs. C. Thompson and Mrs. Orren Casselman sang very effectively "Speak My Lord." Rev. Mr. Morrison pronounced the Benediction.

Mr. R. Casselman and son, Irwin, Mr. W. McGowan called at the home of Mr. and Mrs. Aden Casselman on Sunday.

Mr. and Mrs. Ross Morrow spent the week-end at Smiths Falls.

Mr. and Mrs. Homer Patterson and sons Ronald and Donald and Mrs. J. Patterson spent Sunday with Mr. and Mrs. A. Bailey.

Mr. and Mrs. Walter McGowan and family, of Dundela, spent Sunday with with Mr. and Mrs. Rufus Casselman.

Mr. and Mrs. A. Casselman and children and Mrs. Orren Casselman were entertained to a tea on Sunday evening at the home of Mr. and Mrs. L. Carkner.

Mr. and Mrs. P. R. Walker were in Heckston on Saturday attending the funeral of their brother-in-law, the late Mr. Jas. Jackson.

Messrs. Donald Walker and Edward Holmes were among the Fifth Form students of the W. H. S. who visited Ottawa on Friday evening last under the direction of Mr. Hawkins..

Mr. and Mrs. Arnold Casselman and family took tea with the latter's mother at Toyes Hill on Tuesday evening.

MELVINS

Mr. and Mrs. Jay Sheldrick spent Sunday at the home of the latter's parents, Mr. and Mrs. George Thom, of Mountain.

Mr. and Mrs. M. R. Black and Mr. and Mrs. John Barrett and daughter, Melba, Mr. and Mrs. Elgin Black and daughter, Genevieve, had tea at the home of the former's brother, Mr. John Black, of Ottawa, on Saturday, Mr. and Mrs. Black remaining until Monday.

Miss Eveyln Erratt spent the week-end with her friend, Miss Elinor Durant, of Winchester.

Mrs. J. E. Lanoue, of Ottawa, called at the home of Mr. and Mrs. Wm. Sheldrick on Tuesday.

Mr. and Mrs. Arthur Christie and daughter, Esther, and Mrs. Percy Durant, of Winchester, spent Sunday at the home of Mr. and Mrs. Alex Crawford, of Acton's Corners.

Mr. and Mrs. Everett Morris and baby, of Oak Valley, had tea at the home of Mr. and Mrs. Wm. Sheldrick on Tuesday.

Mr. and Mrs. Dave Stanley and family of Cass Bridge, had tea at the home of Mr. and Mrs. Elgin Black on Tuesday.

SOME PULLET

Derrien 10-L, White Leghorn pullet, owned in Agassiz, B. C., is sure setting the world on fire through her consistent efforts in laying eggs. She now holds a world's record of 357 eggs in 365 days. A press despatch states that said hen has made the front page of two New York daily newspapers, and has become the subject of conversation on subway and elevated trains operating about the Metropolis. One New York shop-girl is known to have bet a friend that Derrien wouldn't make it a new record.

DISTRICT NEWS

NORTH MOUNTAIN

Miss Hilda Brooks, of North Gower, spent Sunday at the home of her parents.

Mrs. Maud Beggs spent part of the week at the home of Mr. and Mrs. Byard Black.

Mrs. James Troy spent Tuesday in Ottawa.

Mrs. Whitney, of Toledo, Ont., is a guest of her cousin. Mrs. Clarke Hyndman.

Miss Lillian Dobbie and Miss Barkley, of Spencervile, were guests of Mr. and Mrs. Joe. Hyndman on Friday night.

Mrs. Dave Hoy is spending some time at the home of Mrs. Frank Milne.

Mr. Glen Kerford, of Chesterville, spent the week-end under the parental roof.

Mrs. Willie Allen spent Sunday with Mr. and Mrs. Byron Martin.

Mr. and Mrs. Franklin Robinson and family, of Perth, spent Sunday with Mr. and Mrs. Stephen Cummings.

Miss Hazel Cummings, who has been visiting friends in Perth, returned to her home the latter part of the week.

PLEASANT VALLEY

A large crowd from this district attended the anniversary services at Heckston on Sunday.

Mr. and Mrs. Wesley Kirker spent one day recently in Iroquois.

Master Garnet Kirker had the misfortune to have the milk wagon run over his foot. We are glad to see him running around again.

Mr. Chester Gilmer and Miss Georgia Kirker spent one day recently with her mother, Mrs. Sam H. Hamilton, of Glen Stewart.

Mr. and Mrs. S. R. Hamilton and Enid, spent Thursday with Mr. and Mrs. Howard Robinson, of Hyndman's.

Mr. and Mrs. Gordon Gilmer and Carl, of Glen Stewart, were callers in the Valley one day this week.

Mr. and Mrs. David F. Gilmer and Bobby spent Friday afternoon at the latter's parents, Mr. and Mrs. Allan Jeffrey of South Mountain.

The W .A. held their regular meeting at the home of Mrs. Mary Shane's on Friday evening.

Mrs. David C. Gilmer and Mrs. T. Gilmer spent one day recently at the home of Mr. and Mrs. Johnston Cleland, of South Mountain.

Mr. Clarence Gilmer spent a few days this week at Prescott.

Mrs. L. Pollick and Master Roy Kirker, of Iroquois, have come to spend some time with Mr. and Mrs. Wesley Kirker.

Mr. Earl Francis, of Hyndmans, was in the Valley this week buying fowl.

The W. M. S. will hold their monthly meeting at the home of Mrs. Wm. John Gilmer's on Wednesday.

Miss Esther Sommerville, of Hyndmans, took tea on Sunday evening with Miss Irene Gilmer.

Miss Hilda Gilmer is spending some time with Mrs. David Hess, of South Mountain.

STRADER'S HILL

Mrs. Guy Strader spent the week with friends in Gallingertown.

Mrs. Cecil Hanson spent a few days this week with her mother, Mrs. Arthur Whitteker, at Williamsburg.

Mr. and Mrs. Lloyd Cooke and Mr. Acil Cooke spent Friday in Brockville.

Mr. and Mrs. Wilbert Strader and son, Lyall, spent Saturday evening at Mr. R. B. Strader's.

Miss Olive Strader took dinner on Sunday with Mr. and Mrs. Herb Hanson.

Mrs. Blanche Hanson spent the week-end in Morrisburg.

Mrs. Clifford Wylie, of Toyes Hill, spent Sunday afternoon with Mr. and Mrs. Herb Hanson.

Mr. and Mrs. E. P. Foster, of Morrisburg, and Mrs. Sypes, of Iroquois, took tea on Sunday evening with Mrs. Blanche Hanson.

Mr. and Mrs. Ross Hanson spent Sunday in Williamsburg.

TOYE'S HILL

Miss Vera Haggerty, of Grantley, spent the week-end at her home here.

Mr. Elzie Johnston and daughter, Beatrice, motored to Toronto on Monday. Beatrice will remain as she has obtained a position there.

Mrs. K. Houlahan and son, Patrick, spent Sunday at Morrisburg.

Messrs. Hugh Hunter and Harry Cripps, Mrs. Bella Auctor and son, Junior, of Philadelphia, spent the week end with Mr. Jos. Hunter and family.

The Young People's Club had a Hallowe'en Party on Friday evening at the home of Mrs. Wm. Steele. All report a good time.

Mrs. A. J. Casselman and family, of Winchester Springs, spent Tuesday with her mother, Mrs. Arloa Coleman.

WEST MATILDA

The telephone men have been very busy in this district since the recent "touch of winter. A dozen broken poles erupted the communication north of Iroquois.

Mrs. Thomas Rose, of Iroquois Point has taken up residence in Ottawa, while Mr. Rivington, contractor of Cardinal, has become the new tenant in the Rose residence.

Oratorical Contest at Iroquois

The Oratorical Contest scheduled for Friday evening, Oct. 27th, in the Iroquois Town Hall, was an interesting and successful undertaking. The Women's Institute graciously donated prizes to the particular pupils. Nine pupils were to have been present, but owing to uncontrollable circumstances, five remained to take part: Miss Marion Jerdin, of S. S. No. 10, Matilda, teacher, Miss M. Little; 2, Miss Claire Irving of S. S. No. 18 Matilda, teacher Miss F. Waddell; 3, Miss Josie Cooper of S. S. No. 7 Matilda, teacher, Miss H. Smith; 4, Miss Joyce McDermid of S. S. No. 2 Matilda, teacher Miss M. Derby; 5, Miss Dacie Larabee of S .S. No. 5 Matilda, teacher Mr. R. Turner.

Rev. T. Knowles acted as chairman and gave an interesting talk on "Types of Speakers." The judges were Messrs. Keck and H. Hamilton. The first two mentioned were proclaimed winners. After a vote of thanks to the Chairman and the Institute, expressed by Mr. R. Turner and Miss F. Waddell on behalf of the teachers, the contest concluded by everyone singing the National Anthem.

Report For S. S. No. 5, Matilda

Sr .IV—Lloyd McMillen 76, Orean English 75, Iris English 71, Kathleen Fawcett 70, Eric Alberry 67, John English 66, Dacie Larabee 62.

Jr. IV—Keith St. Pierre 62, Dorothy Janack 50.

II—Muriel St. Pierre 78, Gordon Fawcett 72, Chester McMillen 60, Cecil Larabee 56.

I—Howard Janack 82, Arlie English 66.

Primer—Dorothy St. Pierre 70, Stanley St. Pierre 68.

RALPH TURNER, Teacher.

GLEN STEWART

Miss Mabel Thompson spent Sunday with her parents.

Mr. and Mrs. Robt. Wright and family spent one evening last week with Mr. and Mrs. David Blair.

Mr. and Mrs. Chester McDermott and family spent Sunday with Mr. and Mrs. Arnold Feader, of Hainsville.

Mr. and Mrs. Charles Thorpe and family, Miss Dorothy Bolton and Mr. Andrew Warren spent Friday evening with Mr. Chester Warren's.

Mr. Joe Adams spent Sunday with Mr. Ed. Thompson.

Clinton Seeley has been spending a few days with his aunt, Mrs. Sam H. Hamilton.

Mrs. W. W. Reynolds and Shirley spent Saturday evening with Mr. J. C. Adams.

We are glad to report Mrs. Geo. Warren improved in health.

Miss Georgia Kirker spent Saturday with her mother, Mrs. Sam H. Hamilton.

MOREWOOD

Mrs. Abner Dillabough visited for the week-end with Mr. and Mrs. R. Allison, of Winchester Springs.

Miss Melba Steinberg, of North Winchester, spent Sunday with her aunt, Mrs. Arthur Steinberg.

Mr. and Mrs. Orren Dillabough spent Sunday with Mr. and Mrs. Alex McConnell.

The W. M. S. of the United Church will hold their Annual Thank-Offering Service on Sunday evening next, Nov. 5th.

Miss Louva Allison left on Tuesday to clerk in the store of her brother, Mr. Ralph Allison, of Wincheester Springs.

Miss Doris Wagner returned home on Saturday after being some time in Cornwall.

Mr. Hugh Loucks, Misses Alta and Blanche Loucks, Miss Laura Good, of North Gower, and Mr. Archie Coulthart attended the Queens-Varsity Rugby game at Kingston on Saturday.

Miss Laura Good, of North Gower, was a week-end guest at the home of Mrs. E. Loucks.

Mrs. Wesley Reveller is spending a few days visiting her mother, Mrs. Rhoda Fetterly, of Chesterville.

IN MEMORIAM

In loving memory of Samuel Kittle, who departed this life Nov. 4th, 1932

In our hearts his memory lingers,
Though we know 'tis vain to weep,
Years of love can never wake him,
From that happy, peaceful sleep.

27p The Family.

HYNDMAN'S

Mrs. Ella Grant, Mr. and Mrs. Ed. Francis and Mr. Alex Francis visited the former's brother on Saturday, who is seriously ill in the Hepburn Hospital in Ogdenburg. Mrs. Grant is remaining with Mr. and Mrs. M. Colbourne for a short time.

Mr. and Mrs. John Francis and Winnie were recent visitors of Mrs. Spencer and son, of Ventnor.

Some from here attended the funeral of the late Mrs. Ellen Cann, of Heckston, on Tuesday.

Mr. Young, Public School Inspector, of Kemptville, visited our school on Tuesday afternoon.

Mr. John Francis spent Friday afternoon with Mr. Sam Grant.

Miss L. Mellon, of Hulbert spent the week-end with Miss Helen Burnie.

Miss Mildred Flegg, Hulbert, spent the week-end with Miss Winona Francis.

Some from here attended the funeral of the late Mr. James Jackson ,of Heckston, on Saturday. The community extends their sympathy to the bereaved family.

Mr. David Robinson spent a few days last week with his daughter, Mrs. Allan Grant.

Mrs. Milton Suddaby and son, of Flint Hill, spent Saturday with Mrs. Wm. Lapland.

Mr. Isaac McCarley had the misfortune to have a rib cracked on Friday last. We hope for a speedy recovery.

Mr. G. Crowder, of Kemptville, was a caller in this vicinity.

Mr .and Mrs. Garnet McGrath, of Smiths Falls, Miss Helen Francis,, of Ottawa, were Sunday visitors of Mr. and Mrs. Thomas Francis.

Mr. E. Nesbitt, of Prescott, spent Sunday under the parental roof.

Mr. and Mrs. George Grant and Stanley, of Groveton. were Sunday visitors of Mr. and Mrs. Sam Grant.

Mr. and Mrs. Sam Hamilton and Enid were Thursday visitors of Mr. and Mrs. Howard Robinson.

Miss Marion Shaver ,of Silver City, spent Sunday with Miss W. Francis.

Mrs. Walter Salter spent Thursday with Mrs. Wm. Brown.

OSGOODE STATION

Rev. Geo. Stafford of Ottawa, addressed the congregation of St. James United Church on Sunday morning in the interests of the Prohibition Union.

Miss Nellie Currie and Miss Beatrice Boyd, of Montreal, spent the week-end at the home of Mr. and Mrs. Harry Boyd.

Rev. A. F. Shorten is spending a few days of this week in Kingston attending a ministerial re-union of College graduates.

The Women's Association of St. James United Church held their October meeting in the church on Tuesday of last week. The president, Mrs. A. P. Wilson, presided and led the members in a thanksgiving service of Worship. There were 18 members present. A quilting bee was planned for the following Friday when the ladies met in the basement and also packed a large bale of clothing to be sent to the western district in aid of relief.

The Y. P. S. of St. James United Church held a "Hallowe'en Frolic" in the basement of the church on Monday evening. The sports program was planned by Miss Jessie Robb convener of the Social Committee, and was very exciting and mysterious from the Witch who told everyone's fortune to the Shivery Ghost story. About 40 young people were present and thoroughly enjoyed the fun and also the dainty refreshments served by the committee.

Mr. and Mrs. T. G. Clark, of Ottawa, spent a few days of last week at the home of Mr. and Mrs. A. P. Wilson

Miss Betty Dean, of Oxford Mills, is the guest of Mrs. A. F. Shorten this week.

Mr. and Mrs. Roy Hunt and family, of Avonmore, were week-end guests of Mr. and Mrs. Ed. Hunt.

Mrs. Nell Scanlon, returned home on Friday after spending the past month visiting her daughter in Gouverneur, U. S. A.

Mr. and Mrs. Philip McEvoy celebrated the 50th anniversary of their marriage on Oct. 24th. They spent the day at the home of their daughter, Mrs. J. H. McEwan. About 40 guests were present to extend their best wishes to the "Bride and Groom" and owing to the heavy snow-storm, had to stay all night. The very best wishes of the whole community is extended to Mr. and Mrs. McEvoy and we hope they may have their usual good health for many years to come.

Mrs. Fannie Carson, of Ottawa, is the guest this week of Mrs. Carrie Allen.

If you have an item of news send it to the Press. We are always glad to receive local news.

VENTNOR

Mr. and Mrs. Cecil Gilmour spent Sunday with the former's parents, Mr. and Mrs. John Gilmour, Pleasant Valley.

Mr. Sam Beatty and his mother, Mrs. John Beatty, of Ottawa, spent Tuesday evening with Mr. and Mrs. David Gray.

Miss Laura Adams and Miss Freda Davidson attended a shower given in honor of Miss Frances Constable at Kemptville Tuesday evening.

Mrs. Ralph Riddell, Mrs. John Gillespie, Mrs. Howard Nesbitt and Mrs. Brooks Davidson attended a W. M. S. Sectional Meeting at Maynard on Tuesday last.

Mr.and Mrs. Wallace Davidson took tea with Miss Julia Jennings at Groveton on Saturday.

Miss Lila Irving visited Mrs. Andrew Gray on Monday.

The stork visited Mr. and Mrs. Frank McKee on Sunday night and brought them a lovely 9 lb. baby girl.

Miss Laura Adams entertained the members of the Y. P. S. of the United Church at her home on Monday evening.

Knox Presbyterian Church will hold a weekly service here beginning Nov. 12th. Church service at 9.45, Sunday School at 10.45. The weekly services will be held alternately. On Nov. 17th the service will be held in the evening at 7.30. Sunday School always in the morning.

On Thursday evening, Oct. 26th, the W. M. S. of the United Church held their thankoffering service. There was a good attendance. Mrs. Ralph Riddell, who is president, presided. Mrs. H. Johnston,of Shanly, sang two lovely selections, and Margaret Henderson gave a splendid reading. A very impressive messsage was brought by the Rev. J. L. Hodgson, of City View, on "Why I believe in Missions." Miss Grace Burnie, hon. president, moved a hearty vote of thanks to all who had taken part and Mrs. Brooks Davidson seconded the motion. The offering was received by Mrs. M. McFadden and Mrs. John Gillespie, which amounted to eleven dollars and eighty five cents. A dainty lunch, which was served by the ladies, brought the meeting to a close.

On Wednesday evening, Group No. 1 of the Women's Institute held a Crokinole and Lost Heir Contest at the home of Mrs. Delbert Armstrong. Mr. Kenneth Riddell took a sleigh load and those who went in cars were obliged to use shovels to get through the snow banks. There was a good attendance and a very pleasant evening was spent. Miss Grace Burnie won first prize in lost heir and Mr. Kenneth Riddell won first prize in crokinole. Mr. Maurice Marshall led in community singing which everyone enjoyed. A sumptuous lunch was served by the group and a ten-cent collection was taken.

CLOVERDALE

Mr. and Mrs. James Fawcett and little daughter spent Sunday with Mr. and Mrs. A. B. Cinnamon.

Mr. and Mrs. T. Stobo spent the week-end with Mr. and Mrs. Albert Baker of Mountain.

Mr. Fred Rollo spent Tuesday evening with Mr. and Mrs. Walter Larocque.

Miss Stella Cinnamon is visiting her sister, Mrs. Jas. Fawcett.

Mr. and Mrs. Bob Fowler and Mr. Ike Durant spent Tuessday in Ottawa.

Visitors at the home of Mr. I. Docksteader on Tuesday evening were Mr. and Mrs. T. Stobo, Master Russell Baker and the Messrs. George Dalzell and Dalton and Hubert Docksteader.

L. O. B. A. ENTERTAINS

A very enjoyable Hallowe'en Party was held Monday evening in the Orange Hall when the L. O. B. A. entertained the members of L. O. L. and their wives and friends . There was a good crowd present and all report a good time. The hall was decorated in orange and black for the ocasion. Prizes were given for the best dressed couple which was won by Mr. and Mrs. Rowat and the Euchre prize was won by Miss Hazel Empey. Games were enjoyed by all present after which lunch was served and the remainder of the evening spent in music and dancing.

SOUTH MOUNTAIN

Mrs. Mary Monteith has been visiting friends at Winchester for the past two weeks.

Mr. and Mrs. Ray Lamorie left on Saturday to spend a couple of weeks at Bracebridge.

Mrs. M. F. Barkley visited Mrs. Austin Morrow on Sunday.

Mr. and Mrs. James Scott spent Saturday at Ogdensburg, N. Y.

Mr. and Mrs. Percy Hess, of Ogdensburg, Sundayed with his parents, Mr. and Mrs. David Hess.

Mr. and Mrs. Asa Berry and Mr. and Mrs. Asa Scott and family Sundayed with Shanly friends.

Mrs. Percy Ellis and son, Gerald, of Hulbert, visited her sister, Mrs. Leonard Monteith, the latter part of the week.

Mr. and Mrs. Wm. Cleland visited Mr. and Mrs .H. Cleland on Sunday.

Mr. and Mrs. Asa Scott and family visited Mr. and Mrs. Wm. Cleland on Monday.

Dr. C. Stirtan, accompanied by Misses Violet Berry and Maude Barry were up to Smiths Falls Monday.

Mr. Duncan McRae, of VanAllen's Corners, is spending some time with his brother. Archie McRae.

Messrs. Lorne Armstrong and John Forrester were down to Winchester on Monday .

We are pleased to report Miss Annie Barry home from the hospital and is quite improved in health.

Mr. and Mrs. Lyal Hess, of Heckston, were guests Monday evening of Mr. and Mrs. Asa Scott.

Mrs. John W. Gilroy has returned home after a visit at Ottawa.

The Anniversary Services which will be held in the United Church on Nov. 12th promises to be a success. The following evening the usual tea and program will follow.

Master Donald Mulholland is visiting his grandparents, at Shanly.

The United Church is greatly improved by a fresh coat of paint. Owing to the decorating, the usual services did not take place on Sunday, Oct. 29.

A very pleasing gathering took place at the home of Mr. and Mrs. Gordon Mulholland. Wednesday evening, Oct. 25th, the occasion being the christening of their little daughter, who was given the name of Marian Eileen. Those who were present were Rev. and Mrs. Johnston and Miss Joyce Johnston, Mr. and Mrs. Asa Scott ,Jean and Glen, Mr. Robt. Mulholland and Miss Lulu Mulholland.

Rate-payers of the Village of Cardinal are to vote on November 10th on a by-law under which the sum of $21,000 would be raised to provide for a sewer system in the municipality.

LOCAL FEED AND GRAIN DEALER OBTAINS REPRESENTATION OF NEW LINE

Of special interest to farmers and dairymen is the appointment of The M. F. Beach Co. Ltd., to act as local sales agent for WIB Molasses.

The M. F. Beach Co. need no introduction to the grain and feed trade and in introducing their new line they feel they are meeting a need that has been felt for a long time.

Pure cane molasses is nothing new as a stock food. but owing to its former high price has not been in general use. Recently the Canada West Indies Molasses Co., Limited has succeeded in arranging a system of distribution that permits of this valuable feed being sold at a very moderate price.

Farmers and husbandry experts will find that pure cane molasses can economically and profitably be feed to all classes of live stock, and that it is especially useful to make roughage or other course feeds palatable. Also due to its mineral content, that it is of considerable value to promote growth and prevent anamia.

Breeders and all others interested should not hesitate to call on Messrs. Beach for any information on live stock feeding problems. They will be glad to give them the benefit of their wide experience.

50 OF BEST USED CARS MONEY CAN BUY 50
All Makes All Models

Every Car Must Be Sold
BUY NOW! SAVE $50.00 to $100.00
Your Present Car Taken In Exchange.
Low Cash Payment. Easy Terms.

CAMPBELL MOTORS OTTAWA LIMITED.
265 Laurier Ave. W.

INVENTION OF TOOTHBRUSH GREW OUT OF FAMOUS RIOT

The invention of the toothbrush grew out of the famous Gordon Riots of 1780, according to the International Nickel Company Bulletin.

William Addis, the inventor, who was being sought as an alleged participant in the riots, hid in the house of a leather tanner, where he amused himself by carving bone, at that time a fashionable art.

The cleaning of teeth was then a crude operation, the process being carried out by a single twig which was shaped like a chisel, and rubbed over the teeth with an up-and-down motion.

This method is used even now in Mohammedan countries where nimosa or quashia twigs are habitually employed for this purpose.

Addis wanted something better, so he bored a few holes in a piece of bone, cut some hairs from the tail of the nearest cow hide, thrust these into the holes and thus became the maker of the first toothbrush.

Toothbrush handles are generally made from celluloid, the article says, and some 20 operations are required to produce the modern product. The bristles are mainly obtained from Siberian pigs, the most valuable type of bristles being obtained from wild pigs whose hair is both long and stiff.

TWENTY-ONE GUN SALUTE

As far as our country is concerned, we simply copied the twenty-one-gun salute from the British; it has become the universal salute of powers of the first rank. The origin of it is not certain. The old salute of one war vessel to another was of seven guns. Possibly the old mystical significance of the number seven set it at this figure. Shore batteries, with better supplies of powder, came to be allowed to fire three guns to a ship's one. After potassium nitrate came into general use in the manufacture of powder the number of guns for the naval internatioal salute was raised to equal the number of guns given by the land forces—that is, twenty-one.

Advertising is the life of any business. The Press is your best medium.

CANADIAN PACIFIC



Time Table

GOING WEST

1.15 A. M. for Chicago flags for Belleville and west. Daily.
9.56 A. M. for Toronto Stops daily except Sunday.
10.43 A. M. for Chicago and Detroit flags for Toronto and west Daily.
7.15 P. M. for Perth Stops daily except Sunday.
9.53 A. M. for Smiths Falls Stops Sunday Only.

GOING EAST

5.43 A. M. for Montreal Daily Flags for Montreal.
9.00 A. M. for Montreal Stops Daily except Sunday.
2.45 P .M. for Montreal Daily flags for Montreal.
5.27 P. M. for Montreal Stops Daily except Sunday.
5.56 P. M. for Montreal Stops Sunday Only.

Morrisburg — Waddington

INTERNATIONAL FERRY

Morrisburg, Canada.
Waddington, U. S. A.

TIME TABLE

Weather and other circumstances excepted.

Leave Morrisburg, Ont.	Leave Waddington, N.Y.
7.00 a.m.	7.30 a.m.
7.30 a.m.	8.00 a.m.
8.00 a.m.	8.30 a.m.
8.30 a.m.	9.00 a.m.
9.00 a.m.	9.30 a.m.
9.30 a.m.	10.00 a.m.
10.00 a.m.	10.30 a.m.
10.30 a.m.	11.00 a.m.
11.00 a.m.	11.30 a.m.
11.30 a.m.	12.00 noon
12.00 noon	12.30 p.m.
12.30 p.m.	1.00 p.m.
1.00 p.m.	1.30 p.m.
1.30 p.m.	2.00 p.m.
2.00 p.m.	2.30 p.m.
2.30 p.m.	3.00 p.m.
3.00 p.m.	3.30 p.m.
3.30 p.m.	4.00 p.m.
4.00 p.m.	4.30 p.m.
4.30 p.m.	5.00 p.m.
5.00 p.m.	5.30 p.m.
5.30 p.m.	6.00 p.m.
6.00 p.m.	6.30 p.m.
7.00 p.m.	7.30 p.m.
8.00 p.m.	8.30 p.m.
9.00 p.m.	9.30 p.m.
10.00 p.m.	10.30 p.m.
11.00 p.m.	11.30p.m.

RATES—Motor car, $1.00; passengers 25c each; return free on the same day. Please retain return toiket for return trip. No extra charge Saturdays, Sundays, Holidays.

GEORGE D. HOWITH
Vice-President & Managing Director
Morrisburg-Waddington International Ferry

WHISPERING ROCK

by JOHN LEBAR



Eleventh Installment

SYNOPSIS: Ruth Warren, who lived in the East, is willed three-fourth interest in the "Dead Lantern" ranch in Arizona by her only brother who is reported to have met his death while on business in Mexico. Arriving in Arizona with her husband who has ailing lungs and their small child, they learn that the ranch is located 85 miles from the nearest railroad. Old Charley Thane, rancher and rural mail carrier agrees to take them to the "Dead Lantern" gate, 5 miles from the ranch house. As they trudge wearily through a gulch approaching the ranch house, a voice whispers "Go back! . . . Go back!" At the ranch house they are greeted suspiciously by the gaunt rancher partner, Snavely, and Indian Ann, a herculean woman of mixed negro and indian blood. Snavely is difficult to understand but regardless, Ruth takes up the task of trying to adjust their three lives to the ranch and its development. Kenneth, Ruth's husband, caught in chilling rain contracts pneumonia and passes away before a doctor arrives. Ruth tries to carry on. She is not encouraged by Snavely in plans to try and stock the ranch or improve it. She writes to her father in the East asking a loan with which to buy cattle. She receives no reply. Will Thane comes home to visit his father . . . and Ruth meets him.

NOW GO ON WITH THE STORY:

An hour—two hours, Ruth cowered by David's crib with her eyes on the door. She had been telling him stories, breathless, incoherent stories. Now he was asleep and she could watch the door unhindered.

She had placed the trunk against the door and she watched the streak of muddy water reach its top, puddle, and run along between the slats and drip. She had long before, with her husband, fixed the loops securely in the walls and the bar was now in place.

Something struck the door heavily; little drops of water showered in the air. The knob rattled and Ruth raised the heavy gun. A momentary lull let her hear the squelch of receding feet, then quick running steps, and the door crashed inward, pushing the trunk before it. The lamp went out. Ruth stood before her baby's crib, the gun held in both hands. Ann filled the doorway; the continuous lightning played upon them weirdly. Ann's hair almost covered her face; sparkling water dripped from the straight black locks. Neither women moved. The figure towering in the doorway muttered—chantlike guttural words which seemed a part of the storm. Then silence for a moment, before the giantess crouched low and came forward.

Ruth pulled the trigger—with both hands she pulled frantically, and remembered when the gun was knocked from her hand that she hadn't done something—cocked the hammer, she thought. Thereafter she thought no more; she became a thing of pure instinct, a furious mother animal fighting a black monster that had broken into her den. . . .

They crashed against the crib and David called out; once they tripped and for a moment separated, but as soon as she could find her enemy again, the mother sprang. She was gripped in a crushing embrace which lifted her from her feet. The girl became a scratching, kicking, writhing demon—every atom of her body struggling with a blind ferocity which would not be quelled. Her fingers, talon-spread, searched for the eyes of the giantess and her teeth bit into a bonelike muscle. Suddenly she was flung bodily across the room. Her limbs tingled numbly and for a moment she could not move. It was during this moment that, by a quivering flash of lightning, Ruth saw a dark, jagged crack running from the upper corner of the window to the ceiling. Without thinking, she knew what the crack meant, and heedless of Ann, she started through the sudden darkness to the crib where David lay huddled. The mother stumbled and as she was trying to rise to her feet, the lightning came again. Ruth screamed: lightning shone like a livid snake through the jagged crack. The snake squirmed its way along the top of the wall above the crib and reached the door. Slowly the earthen wall swayed inward, broke into great, ragged chunks and fell. The stout timbers of the crib creaked under the weight of a slab and all was blackness, grinding earth, and pelting rain.

A sheet of blinding light filled the sky. Ruth saw Ann a few feet away, half sitting, half kneeling, a chunk of adobe propped against her. The big face with its matted hair was stupid, stunned. The mother screamed at her, *"David—my baby!'* When next the lightning flashed, the stupid face had not changed its expression, but Ann was looking at her. Again the girl screamed. The next flash showed Ann scrambling to her feet and from the quick-thrown blanket of blackness thundered a great, sobbing voice: *"My baby!"*

Ruth felt Ann beside her, big hands fumbled over her own, a great shoulder edged itself under the end of the fragment. When light came again the giantess was holding up the slab and inside the crib David lay wide-eyed and gasping. . . .

* * *

Mingled with the memory of two small arms around her neck, there stood out in Ruth's mind the picture of a livid, tortured face, matted with straight black hair. . . .

This memory seemed to have been with her for a long time—since last month or last year or perhaps in last night's dream. Now she was quite comfortable—she had always liked to be rocked, especially when the chair squeaked at every rock like this one. . . . It was strange, she thought, for a little girl who liked to be rocked to have a memory of a great, straining face with matted hair. . . . No, it wasn't proper, somehow, to be rocked to sleep with one's mother crooning that old colored people's song, and at the same time keep feeling those little arms and seeing that terrible face which oddly enough was a lovely, welcome face. . . .



She became a thing of pure instinct, a furious mother animal fighting a black monster.

Ruth opened her eyes. Everything swirled about confusingly. Then slowly, taking one thought, one thing at a time, she knew where she was. She was in the sitting room of the Dead Lantern ranch house; David lay asleep on a pile of comforts before the grate fire; the clock on the mantel said five minutes to four. . . . She was being rocked and at every swing forward she was being patted gently just where she herself patted David. . . . She turned her head and looked into the face of Indian Ann.

The face smiled sadly. "Lie asleep, honey, lie asleep."

"Ann, I'm awake now."

"Hush, little white girl, lie asleep, lie asleep."

Ruth put up one arm and drew Ann's tear-stained cheek down against her own. It was half an hour before Ruth spoke again. "It's all past, Ann, and I'm hungry—I think."

Reluctantly the giantess placed the girl beside the sleeping child and went into the kitchen.

Minutes passed and Ruth became aware that Ann was not moving about in the next room. Painfully, she stood up.

In the kitchen Ann was sitting on the woodbox, her big hands over her face.

The girl went to her. "Please don't, Ann—it's all past—please, Ann dear."

"I ought to be kilt dead."

Ruth stood in silence, her arms drawing Ann close against her. After a time she said, "Come on—let's get some coffee. I'll make the fire."

A moment later Ann was making the fire and Ruth stood at the sink, measuring out the coffee. "Ann," she asked, "why did it happen?"

Ann shook her head.

"Did the voice tell you to drink and did it tell you to come back to the rock at six o'clock and then when you didn't know what you were doing, did it tell you to—to kill—"

Ann nodded and two great tears welled from her eyes.

"Ann, why must you obey the voice?"

The Indian woman spoke, her eyes fixed through the window where the eastern sky was faintly tinted. "I doan know why I must—it is the fear"—she touched her breast—"it pulls an' I go."

"But what *is* the voice?"

"I doan know—different things." Ann's voice dragged slowly, tonelessly. "It's the ol' medicine man who was with my mother's people—he have the power over all his people an' the blood of his people—he have power on my blood which is the blood of them people."

"But that old medicine man must be dead long ago."

"That is why he speak so close 'thout our seein'—his body is no more in th' way."

"Ann," said the girl, rising and reaching her hand up to the great shoulder, "when you cried out you said, *'My* baby'—have you a baby?"

She nodded. "It seemed to me it was my baby under there. I never knowed until I brought her in here—I grabbed her away from you—I brought her in here an' built the fire an' put her down. Then I seen she was white—David. Afterwhile I went out an' found you."

"Your baby is a girl?" asked Ruth.

"Yes."

The girl looked from the window. The ancient adobe was now a mound of earth. "Ann, how did we ever get out of there alive?"

"It didn't fall all to once—the side towards th' barn jest went down. First it was only th' wall with th' window—then jest as soon as I went back an' got you th' other parts fell."

The girl shuddered. "Ann, why did I stay behind after I pulled David out of the crib?"

The giantess hung her head. "I didn't know how it was—I thought you was stealin' my baby whilst I was a-holdin' up the wall. I hit you an' took th' baby; when I seen it was David, I went back an' got you. . . ."

"Ann," said the girl impulsively, "you couldn't help what you did. And you saved both our lives—I—I'm sorry I bit and scratched you—"

The giantess smiled sadly and her huge arm went round the girl's waist. "You feisty little ol' wil' cat!" Then her face was filled with despair. "I ought to be kilt dead."

"Ann, I'm so happy! I've always been afraid of this place and of you and of—of him. But now! With you on my side—why! I can do anything! We'll stand together and we'll go ahead and make this the biggest ranch in the world for you and me and David. I'm bound to win now, Ann!"

A strange look came into the giantess' face. She shook her head and stepped away from Ruth, her eyes fear-filled. "No! No, Miss—"

"Why, Ann?"

The huge woman spoke hastily. "You tell Mr. Snavely that you done come in th' house before th' 'dobe fell an' stayed with me—doan say nothin' 'bout th' voice talking nor th' fight nor nothin'—I got to—I got to—" Ann did not finish but turned and left the kitchen, crossed the back porch and entered her room.

For a moment Ruth was too surprised to move, then she ran to Ann's door. "Ann," she called, "oh, Ann!" There was no response, but Ruth thought she heard a slight movement just beyond the door. "Ann, please answer me one thing; have I done anything, are you angry with me?"

Ruth waited before the silent door, then a muffled voice cried out, "No, Miss Ruth, no! 'Fore Gawd, I loves you!"

The key turned in the lock and there came a sound of heavy footsteps moving away from the door.

* * *

A few hours later the two women were working silently among the remains of the old adobe, salvaging Ruth's belongings. The giantess said nothing unless it was absolutely necessary. To all intents the relations of the two women were the same as on that morning when they had first cleaned out the rooms. Yet, Ruth knew that never again would she fear Ann—beneath exteriors she felt that she and Ann were closer than sisters.



Ruth waited before the silent door, then a muffled voice cried out.

Search as she might, Ruth could not find the big revolver which Old Charley had given her; it was hopelessly buried.

Snavely returned about noon and without any Mexicans. He gave as the reason, that no one in the little border town wanted to come very badly, and then, as he was spending the evening trying to persuade an old man and his son, the storm began. Snavely knew that the heavy rain would make work on the ponds impossible. After they dried up again he'd get the Mexicans. Ruth was heartbroken—if only the work had been attended to before this rain, there would be water enough for a year. But Snavely reminded her that the rain must have completely filled the deep pond in the south pasture, and that often held the best part of a year. There was no sense in getting any Mexicans at all now.

He made little comment on the collapse of the old adobe. Ruth and David would have to live in the commissary rooms.

Continued Next Week

POOR BIRDS CUT PROFITS

Expert poultrymen and economists claim that better days are coming for the poultry raisers. In spite of this there is always the present to consider.

Grain crops in Eastern Ontario have been below the average this year.

Grain, especially wheat, is high priced. Now is the time, more than ever to go carefuly over the flock and cut out the low producers.

Per cent production, as well as the number of eggs should be considered. The weak, slow maturing birds of low vitality consume feed and take up room which results in lower production for the entire flock.

Low vitality birds can be easily identified. Their heads are narrow between the eyes and shallow from the top of the head to the base of the beak. The eyes are usually dull and sunken. The breast is shallow and the back narrow all the way along. The bird usually stands with its feathers ruffled and its head drawn back.

If these birds are of sufficient size and in good healthy condition they should be sold on the market for eating purposes. If they have a week or ten days in the fattening crate so much the better. In selling them much depends upon the market to which you ship. In many of the larger cities the Jewish trade is considerable. They take large quantities of hens but they want them fat and alive. For other markets it is usually best to kill before selling. (G.E.B.)

ILLEGAL HUNTING PRACTICES

All hunters are urged by the Ontario Department of Game and Fisheries to study the game laws. Observance of the regulations which have been designed in the best interests of hunting and all hunters in Ontario, should be the aim of every sportsman, the Department says.

It is unlawful to do any of the following things:—

1. To carry a loaded gun in a motor car or other vehicle.
2. To employ an unlicensed guide.
3. To use dogs for hunting of fox without a permit.
4. To have poison in your possession for taking fur-bearing animals.
5. To use the hands or any contrivance whatever other than a firearm when ferrets are used in the taking of rabbits.
6. To take more than one deer or moose per license, or a cow moose or moose calf.
7. To buy or sell pelts of fur-bearing animals, either commercially or for personal use, before securing a license.
8. To shoot between sunset and sunrise (standard time) or between sunset on Saturday and sunrise on the following Monday (standard time).
9. To permit the flesh of any animal, bird or fish taken, suitable for food, to be destroyed or spoilt. or the pelts of fur-bearing animals to be destroyed or spoilt.
10. To use a farmer's deer license unless you are a farmer actually living upon and tilling your own land or lands, to the possession of which you are entitled.
11. To carry or use firearms for hunting any bird or animal, except under the authority of a license.
12. To buy or sell deer, moose, caribou, elk, wild geese, wild ducks or other waterfoul. snipe, quail, woodcock, pheasants, ruffed grouse (partridge), prairie chicken, pinnated grouse and Hungarian partridge.
13. To conceal or attempt to conceal during transportation the carcass or any part of the carcass of deer, moose or caribou.
14. To use dogs for the hunting of deer, moose, caribou, mink, beaver and otter or to permit dogs to run deer. moose and caribou at any time of the year in Ontario.

SEPTETS

One child is splendid; twins, perfect, but when the stork leaves seven little ones on the front door-step at one trip, the husband gives up in despair. At least so thinks Louis Perez, a resident of British Guiana, whose wife gave birth to seven boys in one delivery, yesterday. It is an advent unique in medical history. All are doing well.

SUNDAY SCHOOL LESSON

by Charles E. Dunn

Paul in Jerusalem

Lesson for November 5th. Acts 15:1-35

Golden Text: 2 *Corinthians* 3:17.

We have arrived at one of the most critical moments in the life of the early church. Both Peter and Paul had preached the gospel to Gentiles with gratifying results. But the Christian Jews, in their zeal for the Mosaic law, insisted that while Gentiles could be received into the church, they must first be circumcised. This demand Paul and Barnabas, in the name of freedom, vehemently resisted. They did not want the Society of Christ to be a mere Jewish sect, but a universal community embracing all men sharing the Master's faith. How far-sighted they were! We cannot be too thankful that, at this early stage, the fortunes of the church were moulded by men of such liberal sympathies. If the narrow "Judaizers" had triumphed, the Christian movement might have been condemned to perpetual obscurity. Fortunately, by the historic decision of the Jerusalem council, a broad and generous strategy determined the future expansion of the church. Instead of becoming the private possession of a Jewish clan, zealous for the legal tradition of the old covenant, Christianity grew into a world religion animated with the spirit of a new and living way. Thus was faith saved.



Rev. Chas. E. Dunn

Note that both sides of the question were presented in the course of the debate. Then James, the Master's brother, proposed an honorable compromise. The Gentiles, he suggested, should be asked to observe only four reasonable regulations embodied in the Mosaic law. This judgement, really a victory for Paul, but also recognizing a certain merit in the position of his opponents, was adopted and sent, in the form of a letter, to the Gentile brethren of Antioch and vicinity.

We have the right to consider this letter a Magna Charta of our Christian liberties. The follower of Jesus is not under the yoke of any ceremonial system, be it Mosaic or otherwise. "A Christian man," said Luther, the 450th anniversary of whose birth falls on November 10th, "is the most free lord of all, and subject to none."

Poultry Feeds

O. A. C. Cafeteria Developing Mash,
Lakko Developing Mash,
O. A. C. Cafeteria and Lakko
Laying Mashes will give Excellent
Results. Try Them.

HUGH McMASTER, Phone 43, Winchester

2 LIFETIME OPPORTUNITIES IN 1

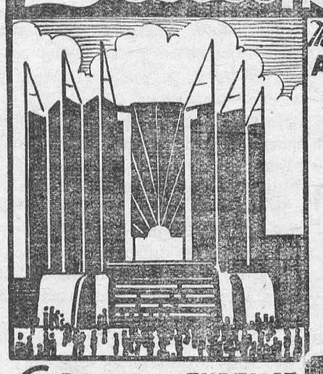

The GREAT WORLD'S FAIR A CENTURY OF PROGRESS

This magnificent exposition—surpassing all previous world's fairs in originality of conception, and in the many unique and marvelous features of interest, is an event no one can afford to miss. Go to Chicago this year by all means, but best of all visit the great fair on the great ship SEEANDBEE, which will be your floating hotel during two full days in Chicago.

6 DAY ALL EXPENSE LAKE CRUISE



Starting from Buffalo or Cleveland these special all-expense cruises on the SEEANDBEE, the largest and finest passenger ship on the great lakes, give you happy, carefree, restful days, with music, dancing, entertainment, games and sports. The scenic beauties of the Detroit River, the St. Clair Flats, and a four hour stop at Historic Mackinac Island will help make the trip memorable.



EE 2

(MAIL THIS COUPON)

THE CLEVELAND AND BUFFALO TRANSIT COMPANY
Foot of Erie Street Buffalo, N. Y.

Gentlemen:—Send me folder giving rates, schedules and full information about your ALL-EXPENSE World's Fair Cruises on the great ship SEEANDBEE—

Name _____

Address _____

Everything included—transportation, staterooms, meals, entertainment, side trips, use of the ship as a hotel while in Chicago and admission to the Fair—from Buffalo as low as $65.00

AUTO REPAIRING!

Are you planning to do some repairing on your Car or Truck? Now is the best time to have it done.

We can give you a better price, and the most careful attention, through the winter season. Let us give you estimates on your job.

GLASS!

We have a full Stock of Door and Windshield Glass for cars in stock, and can replace your broken glass while you wait. Our Prices are right. Our Work will please you.

The Old Reliable Stand,

M. Bailey,

DURANT DEALER

Winchester - - Ontario

ROSS MORROW, Auctioneer.
For the Counties of Dundas, Stormont Glengarry, Carleton and Russell.
Sales of all kinds handled.
Tel. 603 r. 31. Winchester Springs.

DR. C. H. MEREDITH
Dental Surgeon
Office Hours: 9 to 5.
Evenings by Appointment.
Phone 23.
Helmer Block. Winchester, Ont.

W. J. CASS, B.A., K.C.
Barrister, Solicitor, Notary
Phone 11. Winchester, Ont

FIRE INSURANCE
Having taken over the Insurance Business recently carried on by Mr. Harvey Nesbitt, I am prepared to take care of your risks. Best Companies and reasonable rates. Phone 172.
WALTER MOFFATT

If You Have A
MUTUAL LIFE OF CANADA POLICY
You get the entire earnings yearly
"Every Year a Profit Year."
KARL HELMER, Agent.

NOTICE!
I buy all kinds of Poultry, Hides and Wool at the Market Price. Phone 165.
HARRY SWEET

DR. A. W. SHERWOOD
Dentist
Successor to Dr. McKeown in his office
St. Lawrence St., Winchester.
Telephone No. 28 Winchester.

Henderson Lodge, No. 383
A. F. & A. M., Winchester
Meets on Second Friday of each month in Sweet's Block, at 8 o'clock.
Visiting Brethren always welcome.
John Fader, W.M. W. A. Rowat, Sec.

WINCHESTER LODGE, No. 336.
I. O. O. F.
Meets in the Lodge Room, over the Bank of Nova Scotia, Main Street, every Monday evening at 8 o'clock. Visiting brethren cordially invited.
C. Summers, Sec. W. Carkner, N.G.

W. BARNARD, Jeweller.
Nesbitt Block. Winchester.
All kinds of Watch, Clock, Jewellery and Spectacle Repairs.
Your Patronage Solicited.
Work Guaranteed. Prompt Service.

JAKE ROSS
All kinds Poultry wanted at all seasons
Wool wanted. I buy all kinds of Hides
Phone 81. Winchester.

Phone 3. - - Winchester.
H. S. GROSS, M.D., C.M., L.M.C.C.
R. C. GROSS, M.D., C.M., L.M.C.C.
Physicians & Surgeons
Day and Night Calls.
Offices — — Main St. East.

D. L. MacLEAN, B.V.Sc.
Veterinary Surgeon
General Practice. Moderate Rates
Phone 614 r 15, Winchester.

Loyal Orange Association
L. O. L. No. 862, meets First Wednesday of each month.
Prince Edward R. B. P. meets Last Wednesday of each month.
Victoria Lodge L. O. B. A. meets on Second Wednesday of each month.
IN ORANGE HALL, WINCHESTER

H. O. HESSELL
Barrister, Solicitor
Notary Public.
LAW OFFICE
MORRISBURG, ONTARIO

Stenographers!
Typists, Bookkeepers and Office Workers wanted for positions in industrial, financial and civil service offices.
Fall Term training class from September 5.
Send for boarding house list also list of recent placements.
BROCKVILLE BUSINESS COLLEGE
W. T. Rogers, Principal.
If you prefer Kingston, address:
KINGSTON BUSINESS COLLEGE
R. H. Metzler, Principal.

GOWLING BUSINESS COLLEGE
A Good School
Ottawa, Ont.
Now is the time to enter so that you will be prepared when normal times return, which we confidently expect will be in the near future. Write for catalogue. Enter anytime.
W. E. GOWLING, President.
H. W. BRAITHWAITE, Principal

EARTH SCENTS

Give me the smell of falling rain—
When all the earth is new again—
The transient smell of moisture thrust
In rythmic spatters on the dust;
The smell of drops on leaves tipped up
To catch the fragrance in a cup;
The smell of growing things that rise
On tiptoe roots to touch the skies.
Give me the scent of new-turned soil—
The soft small sweetness, and the royal
Strength of the earth whose brown expanse
Stretches with vast magnificence;
The quiet scent of parted snow
Where secret blossoms hide below;
The harvest fragrance when the fields
Are bared of all the good earth yields
Deep in the beauty I have learned
From the scent of rain and soil new-turned.

QUESTIONS

1. What is considered one of the greatest of Sir Walter Scott's works?
2. What does the daily rainfall of the earth amount to per second?
3. What is the meaning of the word "amanuensis?"
4. Where does Canada's Prime Minister live?
5. What is Ontario's oldest newspaper?
6. Who wrote the book "The Pilgrim's Progress?"
7. What was the greatest of all sea disasters?
8. Name two synonyms for suggest?
9. Who was Alexander G. Bell?
10. What are the chief commercial trees in Canada?

Answers to these questions will appear in another column of this issue.

WHITE AND BLACK MARKER FOR AUTOMOBILES IN 1934

Nothing new in the way of color is promised for the 1934 automobile license plates which are now being manufactured at Guelph. The figures will be black as usual but the background will be the familiar white of other years. There are no other changes.

PICK AND STICK

A good slogan for life, when you come to think of it, is 'pick and stick." We do not exercise the faculty of selection nearly as much as we ought. We take the first job that offers. whether or not the job especially appeals to us, and regardless of our fitness for it. We choose our friends from the people with whom we are thrown, whether or not they have the qualities we most admire. All this is wrong. If the young people who live in your block are not the kind you can admire, go out hunting for the other kind. If the job in Uncle John's warehouse has only one element to recommend it to you, and that the weekly pay envelope, go out and look for another. Do not accept what is thrust on you, if it is is not what you want. Do your own picking.

When you have made a careful selection, stick. Don't change your job just because you have a chance to earn a few more dollars a year. Do not drop your friends because you are thrown with a livelier set. It is safe to prophesy success for the young people who are both thoughtful and steadfast. who pick wisely and then stick.

If you have an item of news send it to the Press. We are always glad to receive local news.

ONE MAN ONCE OWNED THE ST. LAWRENCE RIVER

At one time in the history of Canada, one man practically owned the St. Lawrence River. This was revealed in a document now in possession of the Dominion Archives, which was included in the material acquired during the year, put on display recently for a meeting of the Ottawa branch of the Canadian Authors' Association.

In 1635, the exclusive right of navigating the St. Lawrenee River was given to Francois de Lauzon. as well as the exclusive fishing rights in the river. This was in keeping with the feudal system of the time, the idea being not to exclude people fom its use but to sell out permits of navigation and fishery, thus securing an income out of this ownership.

MRS. LOUISA CLOW

There passed away at her home in Brinston, last week, Mrs. Louisa Clow, in her 71st year. Deceased had been a life long Christian worker in the community and her demise is a great loss to church and community work. She possessed an unusually kind disposition and was always relied upon to be in her place and do her part where an inspiration or a kindness was needed.

The funeral service was held from her late residence to Brinston United Church. Rev. W. G. A. Wilson spoke with feeling at the loss of his neighbor and supporter and consoled friends with an eloquent address. There were also present to assist in the last rites and extend their sympathy, Rev. and Mrs. W. R. Johnston, of South Mountain, former pastor and neighbour of the deceased. Rev. A. F. Fokes, of Shawville, Que., extended his sympathy and eulogized the deceased in an open letter to the friends. Mrs. Ed. Collison and Mrs. Chas. Strader very effectively rendered a duet.

The remains were borne to their last rsting place in Brinston cemetery by six old friends and co-workers, viz. Messrs. John Adams, Ira Cooper, Thos. Hamilton, Chas. Gibson, John McKercher and Henry Strader.

She leaves to mourn the loss of a faithful wife and mother her husband, Joseph Clow, one daughter, Mrs. Ben Washburn, of Syracuse, N.Y., and two grandchildren, Chester and Beatrice, and a large number of relatives and friends all to whom sincere sympathy is extended in the hour of sadness.

A RESEMBLANCE

She shut off the gramophone and turned excitedly to her father.

"Dad," she said, "that is the latest kind of jazz record. Did you ever hear anything so wonderful?"

Father, who had been trying to read his evening paper, grunted.

"No,' he replied wearily. "I can't say I have, although I once heard a collision between a wagon load of empty milk cans and a farm cart filled with ducks."

FARMERS IN BUSINESS

That the farmers are in business in Canada as evidenced by a tabulated summary based on returns for the year 1932. This shows there are 88 companies with 2,390 branches representing 3,178 places of business owned and controlled by them. The reported membership is 357,037 members who a capital invested of $38,219,345 in the business of marketing their own products. Total assets amount to $70,034,461. Sales through these farmer-owned business organizations amounted to $133,653,531 in 1931, the last year for which complete figures are available. Purchase of supplies during the same period totalled $12,091.-250, which means a total volume of business of $145,744,781.

ANSWERS TO QUESTIONS

1. Kenilworth.
2. About 16,000,000 tons.
3. Amanuensis means a person whose employment is to write what another dictates, or to copy what another has written.
4. In the Chateau Laurier Hotel, Ottawa.
5. The Brockville Recorder. It was established on January 16, 1821, by Chauncey Beach and has appeared continuously under the one title.
6. John Bunyan.
7. The sinking of the S. S. Titanic in 1912 with a loss of 1635 lives.
8. Allude, insinuate.
9. Inventor of the telephone.
10. In the pulp and paper industry: Spruce, Balsam, Fir, Hemlock, Jack Pine. In the lumber industry: Spruce, Douglas Fir.

BRUCE BARTON

...writes of "THE PASS MASTER EXECUTIVE"

Supplying a week-to-week inspiration for the heavy-burdened who will find every human trial paralleled in the experiences of "The Man Nobody Knows."

THE LAST TEMPTATION

SEE, Jesus rises in his place at the last supper. He speaks, this proud young man who had refused to be a king and now is to die with common thieves. And *these* are his words:

Let not your heart be troubled . . .

I have overcome the world.


Bruce Barton

There is nothing in history so majestic! Already one of his disciples had slipped away to betray him, That very night the soldiers would take him, bind him, throw him into prison. The priests and Pharisees whom he had taunted would have their turn to taunt him now. He would be harried through the streets like a haunted thing, the butt of every corner loafer's jest. All this he anticipated, and with the vision of it fresh before his mind, he lifted his head and looked beyond, into the far distant ages. "Be of good cheer," he said to them, in tones whose splendor thrills us even now. "I have overcome the world!"

They went out into the garden where so many of their happy hours had been spent. The very air was fragrant with their most sacred confidences. Under this tree they had gathered for worship, while the setting sun gilded the towers of the city; in the waters of that brook they had found refreshment; to left and right of them the very stones cried out in heartrending reminder of the days that were gone. Even at that hour it was not too late for him to have saved his life. Suppose he had said to himself: "I have delivered my message faithfully, and it is no use. Judas has gone already to bring the soldiers; they will be here in half an hour. Why should I stay and die? It is only eighteen miles to Jericho, bright moonlight and down hill all the way. Our friend Zacchæus will be glad to see us. We can reach his house by daylight, rest tomorrow, cross the Jordan and do useful work the rest of our lives. The disciples can fish; I can open a carpenter shop, and teach in a quiet way. I have done everything that could be expected of me. Why not?"

It was all perfectly possible. The rulers in Jerusalem would have been glad to be rid of him on such terms. He might so easily have continued on down the hill to peace and comfortable old age—and oblivion. It was the last great temptation and decisively he dismissed it. He walked a little ahead in silence, followed by the eleven—for Judas was with them no longer—and coming to a quiet place, left them while he went away for his last hour of high communion with his Father, God.

Next Week: The Greatest Tribute. Copyright, Bobbs-Merrill Company

4-H CLUB NEWS

Slogan is "All Right"

A 4-H club camp where every member had to say "All Right" to anything they were asked to do—and one of the jobs was wet picking chickens—came to an end altogether too soon for a group of Oklahoma boys and girls this summer. It was a three day affair and everybody wants to do it over next year.

It was called Camp Little Wolf and the main idea of having every camper help in its functioning was to make the vacation as inexpensive as possible. How well the plan worked is shown in the total outlay required of members, which was 50 cents apiece. Each brought their food and it was spread around during the three days to give each member a complete meal. The money was used to pay camp rental, wage of cook and for incidentals. There were 69 club members enrolled, and the camp was under the supervision of Miss Ruth Hickman, home demonstration agent of the county, which was Dewey. No one ever heard of running a club camp for little money but it just shows what a good resourceful, courageous leader can do.

The chicken picking job was turned into a novelty by the cleverness of Miss Hickman in handling the boys and girls. Everyone knows it's not a nice task, either, to pick or dress poultry. A lot of the boys and girls had never taken a hand in it at home. It had been mother's or father's job. Safe to say the club members went home with a better appreciation of at least one of the arduous chores of feeding a family. The way Miss Hickman made it fun was to line up the boys and have them secure their fowl from a crate, have them file past the chopping block and dismember the fowl's head, then dip it in hot water and remove the feathers. The girls completed the job by dressing the fowls. About 20 of the 37 girls in camp had never done such a thing.

At the start of the camp a committee was named to discipline any member who balked at doing any task asked of him, but the committee soon found it had nothing to do. Meals were served family style, with a "chief" in charge of each table. Everyone washed his own dishes, and "set up" his place again at the table. There were games and lots of fun.

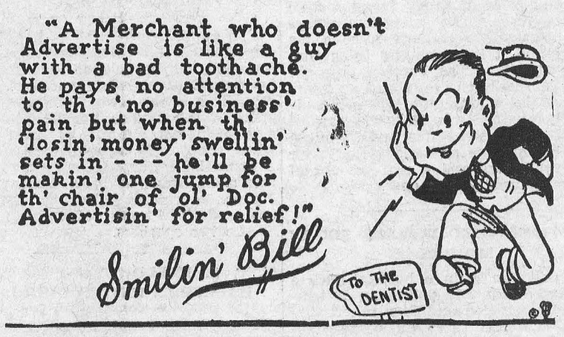

Advertise in "The Winchester Press"



THE FAMILY DOCTOR

By JOHN JOSEPH GAINES, M.D.

YOUR EARS IN WINTER

Most ear-troubles are born and bred in the nasal passages. In these intelligent days, parents are careful to take their children to the capable doctor—to see about possible adenoids, tonsillar infections, and the like; it is good, sane procedure.

Far back in the nostril, begins the little "eustachian tube," or canal, which leads from the outer air to the real inside of the ear—the "middle ear." Through this canal, germs find their way. Then abscess of the ear may result—always dangerous to the hearing. I hate to run up against a bulging ear-drum—a case of earache!

The nasal passages should be kept clean, as far as is possible; a good nasal spray with a capable antiseptic solution—always selected by your physician—should be kept and used intelligently. I do not recommend nasal douches—quantities of fluid soused into the nose—which may actually force germs into the eustachian canals, instead of washing them all out! No other than a specialist should force fluid into and through the nasal passages.

One should always be GENTLE in applying self-treatment to the air-passages of the head. I do not believe in pinching the nose and "snorting" hard, to force air into the ear-drums. It is a sure way of advancing the infection upward—it is laying the foundation for future trouble with the ears and hearing.

There is no excuse for permitting the little boy or girl to carry a "running nose" to school or wherever they go. These days of nice sprays should keep everything in order. Another caution: Don't rely on the radio for your choice of antiseptics or treatments; ask your physician, whose interest is in something else than your pocket-book.

CHOICE
Hard Maple Wood
FOR SALE

Also Some Choice
"McINTOSH APPLES"
In Bushel Hampers

The M. F. Beach Co., Ltd.
WINCHESTER, ONTARIO.

Electricity!



No tale of wonders and enchantments has ever been written that excelled the actual reality which is to-day at mankind's fingertips in the wonders and magic of electricity. Step by step the intelligence of man leads him on through the ages of civilization until to-day our most common utility is in fact far beyond the mere comprehension of even the dreams of our forefathers. The Hydro System brings all of this to the citizens of Winchester. There is no new development or equipment in the fields that is not available to the life and business of local citizens. The drudgery can be taken out of housework if you let electric energy be the slave.

Possibly your home needs re-wiring or the present wiring a little overhauling. If so let us know about it. We are here to see that you get the best possible results from Hydro Light and Power.

WINCHESTER HYDRO SYSTEM
Phone 89, Winchester, Ontario

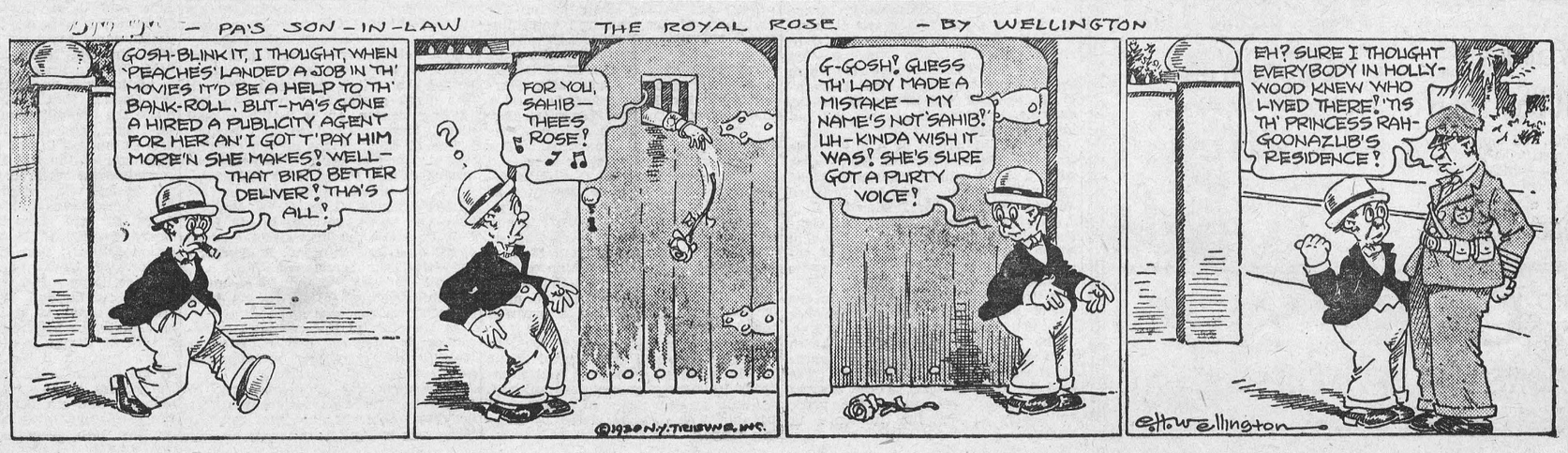

The Crown Bakery

Manufactures a Loaf of Bread

Made With

Whole Wheat & Rye Flour

It has a Flavour you will like.
Just a Little different than any other Bread. Help yourself to good health by getting a loaf of Rye Bread.

"QUALITY PASTRY, ALWAYS TASTY"

Telephone 37 or 129

C. R. ROBINSON, - - Winchester, Ont.

NEXT WEEK AT THE
CAMEO THEATRE, Morrisburg

Monday and Tuesday

BIG SPECIAL ATTRACTION!
CHARLES DICKENS' IMMORTAL CLASSIC
"OLIVER TWIST"
With DICKIE MOORE as "OLIVER"
A Picture No One—Young or Old—Should Miss!
Evening prices on all tickets for this engagement 35 cents. Matinees Tuesday at 2.30 and 4.15

Wednesday & Thursday

GINGER ROGERS and ZASU PITTS and NORMAN FOSTER
—in—
"Professional Sweetheart"
A ROUSING, ROARING, HAPPY SHOW

Friday and Saturday

GEORGE O'BRIEN
—in—
"SMOKE LIGHTNING"
From Zane Grey's Novel, "Canyon Walls"
Guaranteed Another High-Class Western.
Matinee on Saturday at 2.30 o'clock.

This Friday and Saturday

We are privileged to present one of the most Beautiful and Entertaining Pictures of all time
"ZOO IN BUDAPEST"

KEYES'

Flannelette Blankets
12-4 "IBEX"
$2.35 pr.
Flannel Blank, "half wool and half cotton," thick, warm blanket. 66 x 80 inches. "Woolcot."
$2.00 each

White Fannelette
35 inches wide 28 inches wide
20c yd. 17c

Grey Striped Flannelette
36 inches wide
18c yd.

Flannettes 20c yd.
Dark Patterns For Shirting

Vests and Panties
A new line with silk outside, close fitting style, full sizes. The vests have V shaped fronts and round backs. Panties have elastic waist band. Color—Pink.
85c per Suit

WOMEN'S
PRINCESS SLIPS
Angel skin, full length, attractively trimmed with good quality lace. Colors—White, Flesh and Pink.
Price $1.00

Gentlemen's Spats
In Greys and Fawns. Have dome fasteners. Price per pair
$1.00 pr.

Gloves
Men's Fine Cape-Skin Gloves. out-side seams, warmly lined.
$1.00 pr.

Caps
Attractive patterns and styles, perfectly tailored, art silk linings, at a price to please.
$1.00 each

Coat Sweaters
Fine Quality Jersey Ribbed V Neck Coat Sweater for men, dark shades. Price each
$2.75

Men's Fleece Lined UNDERWEAR
Penman's—per garment
75c
Combinations—per suit
$1.40

T. O. KEYES
TELEPHONE 16 - - WINCHESTER, ONT.

Our Column

The recent hard frost did a lot of damage to plants and to vegetables that had not been gathered. It was so unusally early and severe that no one was prepared for it.

The Brockville Recorder-Times in its issue Oct. 26th, in an editorial speaks of "goofy" Professors. This goofy is a new one on us, and we would like to know just what the word means.

And still hunters are taken for deer and get shot, despite all the warnings and precautions. Like too many unavoidable accidents, the wrong person gets killed and the careless one escapes punishment.

In an advertisement for an event by the New Liskeard Kiwanis Club, The Speaker had the following suggestive line: New Liskeard—"Where the Givers Don't Kick, and the Kickers Don't Give." The Timmins Advance remarks that it is not peculiar to New Liskeard, but applies to nearly any town.

POLSON—CARLYLE

A quiet wedding was solemnized on Wednesday, October 26th, at the Presbyterian Manse, Vernon, when Rev. W. J. Kellock united in marriage Miss Bessie Carlyle and Mr. Oliver Polson, of Denmark. Mr. Polson is leaving this week for a short visit to his home in Denmark.

WILL ERECT CAIRN

Preliminary activity is taking place in regard to the erection in April next of a memorial cairn on the Lutheran Church grounds at Riverside by the Evangelical Lutheran Squad of Canada to commemorate the arrival and the early founding of the Lutheran United Empire Loyalists in Canada. The cairn, to be surmounted by a granite cross, will have a prominent position in the program of the huge convention of the Synod to take place in Morrisburg next year.

COULDN'T GET OUT

Little Jimmy, who lives on the East side, asked his father for a nickel one Sunday morning. His father, not having a nickel, gave Jimmy five pennies. But five pennies were not the same as a nickel to Jimmy, and his mouth puckered up as he whimpered: "Now I can't get out."

His father asked, "You can't get out of where, Jimmy?"

"I can't get out of Sunday School."

"Why can't you?"

"Because you have to give the lady a nickel, or you can't get out."—Indianapolis News.

A BADMINTON CLUB

The Morrisburg Badminton Club have become associated with the St. Lawrence Badminton Association and willl enter into tournaments sponsored by the association during the coming winter. Why not form a Badminton Club in Winchester? It is an intensely interesting game with plenty of speed and skill required. The cost of equipment is very low and many of the younger citizens should find the game full of pleasure. Such an organization would be merely another step in making Winchester one of the most enterprising towns in the eastern section of the province. Think it over, some of you local sport enthusiasts.

HALLOWEEN NIGHT

Well, Halloween has come and gone and citizens may once more relax and forget the fact that the back steps are loose and ready to be lifted.

Winchester was fairly quiet this year as usual, with no great pile of wreckage as was customary a few years ago. A few chairs and gates chose Tuesday evening to climb telephone poles and park on rungs, but these also were few. In the homes, however, the citizens were kept busy entertaining little folks and many the apple and piece of candy found a final resting place. The youngsters always look forward to Hallowe'en as a big night and it is a splendid thing that they should. The damage that occurs is usually the results of acts performed by a different type of 'children" ranging from 18 to 21 years of age. But these are few and the night has become one of happy "visits" for the youngsters and a real amount of pleasure for the older ones.

BATTLING GIRL INJURES SIX IN MONTREAL

A milkman is in a hospital with a cracked head; one policeman is temporarily crippled and four others display scratched faces—all because 20-year-old Jean Buchanan, 3837 Evelyn stret, Verdun, wanted a ride on the milk wagon. She finally got a ride in the patrol wagon and was jailed pending trial on three charges.

At 6.10 a.m. U. Berthiaume returned to his milk rig to find a fair stranger perched on the driver's seat. Constable Letellier, who was passing swears that the language in which the milkman requested Miss Buchanan to descend was courteous in the extreme, but Miss Buchanan did not intend to descend.

Instead, she picked up a milk bottle from the rig and downed Berthiaume with a blow which splattered blood and milk on every side and inflicted an ugly gash on his forehead.

Rallying to the milkman's aid, Constable Letellier got a kick on the shin which temporarily put him out of action. It took reserves from traffic headquarters nearby, four husky officers, to subdue Jean, place her in the patrol wagon and finally lodge her in a cell at headquarters.

The wounded officer and milkman were removed to the Montreal General Hospital where Berthiaume was held for observation. Three charges simple assault, disturbing the peace and being under the influence of drugs.

LOCAL AND PERSONAL NEWS

Service will be held in St. Peter's Church, South Mountain, next Sunday afternoon at 2.30 p.m.

R. L. Calder, K.C., of Montreal, will be the next speaker at the Morrisburg Canadian Club at their meeting on Nov. 9th.

There will be a celebration of Holy Communion in St. Matthias' Church next Sunday morning at 10.30 a.m. Sunday School at 3 p.m.

The programme committee of the 100 Club promise a very entertaining evening to-morrow night. There ought to be a big turn-out.

The Press is pleased to announce that Mrs. J. H. Ross had a very successful operation at the Kingston General Hospital, and will be able to return to her home next week.

At the teachers' convention for Eastern Carleton County, which was held in Ottawa on October 19th & 20th, Donald Stewart, of Munster, was appointed delegate to attend the O. E. A. Convention to be held in Toronto at Easter.

Mr. A. W. Summers, who was stricken with a paralytic stroke some three weeks ago, and who was cared for at his son's home for some days, has been removed to his own home on Main St., West, where he is being very tenderly cared for by his two daughters, Sarah and Minnie, assisted by their brother, Rev. D. W. Summers.

At the anuual meeting of the Ottawa Religious Education Council held in Parkdale United Church, Ottawa, recently, Rev. John A. Waddell of Western United Church, and formerly of the United Church here, was elected president. Mr. Waddell's many friends in Winchester will be pleased to hear of the honour bestowed upon him.

Mrs. Richard Justus returned home on Tuesday last after spending a month with her son, Dr. Howard Justus, of Saskatoon, Sask. The Press is pleased to report that Dr. Justus who has been confined to the hospital for the past two years, is sufficiently recovered to warrant his removal to his home.

Inspectors from the office of the Fire Marshall in Ottawa were in town this week investigating the fire-trap that was discovered laid near a local residence recently. A strict and thorough watch is kept for such things by the officials and any recurrence may end in sentences to pentitentiary for the guilty parties.

Rev. C. A. Adey, pastor of the United Church, Williamsburg, conducted Anniversary Services at the United Church, Aultsville on Sunday morning and evening, Rev. W. A. Morrison. of of the Aultsville United Church, had charge of the services in the United Church, Williamsburg, on Sunday morning and evening.

Dr. Peterson, of Saskatoon, was in town on Wednesday visiting Mr. D. B. Beattie. The two men were very much pleased to renew acquaintances as it is forty-five years since they have seen one another. Dr. Peterson taught school in S. S. No. 10 Winchester some forty odd years ago. At that time Mr. Beattie was Secretary-Treasurer and a member of the School Board. They had not seen each other since that time.

Saturday. November 11th, will be Remembrance Day. It has been set apart by act of parliament for a certain purpose, that of honouring the Empire's brave men and women who gave their all in unselfish devotion to the duty of every red blooded man or woman when their country is at war. Let other pleasures be put aside for a few hours during the day and let every citizen pay honour to those to whom hnour is due.

The annual convention of the Eastern Ontario Liberal-Conservative Association will be held at the Chateau Laurier, Ottawa, on Wednesday, Nov. 8th. This is the second annual gathering of this nature, the first having been held last autumn at Brockville, when about 1500 were in attendance. A general meeting will be held in the afternoon, followed by a banquet at 7 p. m., at which the Premier of Canada and the Premier of Ontario will be the two speakers.

Y. P. S. HALLOWE'EN PARTY OF HALLVILLE UNITED CHURCH

The Young People's Society of St Andrew's, United Church, Hallville, held their annual Hallowe'en party in the church hall, Monday evening, October 30th, with a large attendance.

The President, Miss Golda Cummings, was in the chair during the first part of the evening's entertainment. Mr. Chas. Christie took charge of the devotional service, assisted by Rev. Mr. Morrison, with Miss Gladys Richardson at the piano. Miss Margaret and Mr. Melvin Christie sang a duet, "Sweeter as the Years Go By."

The President was in charge of the business part of the meeting. The minutes of the last meeting were read by the secretary, Miss Gladys Richardson. Delegates were appointed to attend the Young People's Convention at Spencerville on Nov. 17, 18 and 19. A vote was taken as to whether the Society should met every Monday evening or every second Monday evening, every second having the majority. The executive decided to meet Thursday evening to plan a program for the coming year.

Messrs. Rae Allen and Charles Christie convened the social hour which followed. Contests and numerous Hallowe'en games were enjoyed, as well as the treats of apples and peanuts. The meeting closed by singing "Taps."

Mr. Don. Poole, of Picton, spent the week-end at his home here.

* * *

Miss Sally Gemeroy spent Tuesday at home visiting her sister and cousins.

* * *

Mrs. Wm. Price, of Picton, spent the week-end, the guest of her parents here.

* * *

Mr. Donald Stewart, of Munster, spent the week-end at his home here.

* * *

Mrs. M. Duchesneau has returned home and is staying with her daughter, Mrs. Harold Levere.

* * *

Mrs. G. A. Suffel and Miss Ella Parker are spending to-day at Edgehill, below Morrisburg.

* * *

Mrs. Mary Bowden, of Chicago, is spending a few days with her parents, Mr. and Mrs. Jos. Gemeroy.

* * *

Mrs. H. Russell, of Ottawa, has returned home after spending a couple of weeks with her sister, rs. J. Walker.

* * *

Mr. and Mrs. Earl Shaver and children, of Ottawa, were guests of Mr. anl Mrs. C. E. Emmerson during the week-end.

* * *

Mr. and Mrs. Wesley Patterson, of Brockville, and Mr. and Mrs. Charles Turner, of Cardinal, were calling on friends here on Sunday.

* * *

Mr. Bernard Taylor, of Ottawa, Ont., spent Monday with Mr. and Mrs. C. E. Emmerson, Mrs. Taylor and baby Patricia, returning home with him after having spent the past two weeks, the guest of her father.

* * *

Mr. and Mrs. Clifford Wylie, Miss Glenna and Mr. and Mrs. Thomas McFarlane were in Ottawa on Sunday to see Miss Viola Wylie, who was a patient in the Civic Hospital.

* * *

Miss Viola Wylie, who has been in the Civic Hospital, Ottawa, is now at the home of her aunt, Mrs. Carman Boyd, where she will remain for a few days before she will be able to return to her home.

* * *

Mrs. J. R. Emery, of White Plains, N. Y., who has been the guest of her mother, Mrs. J. H. Ross, for several weeks, left for home on Monday. Dr. Emery came over, after a hunting trip. and they returned together by car.

* * *

Mr. James H. Ross spent Tuesday and Wednesday in Kingston where Mrs. Ross is undergoing treatment in the Kingston General Hospital. While there Mr. Ross was the guest of Mr. and Mrs. D. R. Roughton.

* * *

Mr. and Mrs. John Wagner, of Morewood, announce the engagement of their youngest daughter, Doris Pearl, to Harry Frank Casselman, son of Mr. and Mrs. Frank Casselman, Morrisburg, the wedding to take place the latter part of November.

* * *

Mr. and Mrs. H. F. Rutledge, and their two children, of Toronto, are spending a few days with their aunt and uncle, Mr. and Mrs. Jos. Gemeroy. They are just completing a motor trip, including the World's Fair in Chicago.

* * *

Dr. George Peterson and wife, of Saskatoon, Sask., are guests this week of the former's brother, Mr. R. S. Peterson, and Mrs. Peterson, of Toyes Hill. Dr. Peterson is a successful surgeon of Saskatoon, and is renewing acquaintances around the scene of his birthplace.

CONSERVATIVE MEETING AT OTTAWA

The Eastern Ontario Liberal Conservative Association will hold their second annual convention at Ottawa on Wednesday, Nov. 8th, at the Chateau Laurier. The guest speakers at the banquet to e held at 7.30 p.m. will be Premier Bennett and Premier Henry. Tickets for the banquet will admit to the Dance to be held from 11 p.m. to 2. a.m.

The afternoon will be given over to a regular business meeting at which six of the politiacl leaders of the day will be heard in short addresses of 15 minutes each.

MRS. COBOURN ENTERTAINS

Mrs. George Cobourn was hostess at a very delightfully arranged Halloween Party, held at her home, Main St., on Friday evening, when she entertained the members of the Ladies' Aid of St. Paul's Church, as well as many neighbours and friends. There was an attendance of about 40 ladies, all in costume.

The house was decorated in genuine Hallowe'en fashion. As the guests entered through the front door, they were escorted through "ghost land," which held many surprises and possessed a weird atmosphere. As they passed the "witch and her pot," each was given a slip of paper with her fortune written on it. When read aloud, these created much laughter.

One of the features of the evening was a "mock wedding" in which Jeremiah Skinflint Pickle (Miss Mary Empey,) was united in marriage to Lily Ginger Pinches (Mrs. G. E. Payne.) The bride was given away by Mr. Lucy McLean, while the Justice of the Peace of Ghost Land, (Mrs. W. D. Turner,) performed the ceremony.

As all the guests were masked, much merriment prevailed when each tried to recognize the other.

At the close of the evening's entertainment, after all had made their identity known, dainty refreshments were served by the hostess.

After extending a hearty vote of thanks to Mrs. Cobourn for the very delightful entertainment provided, the party was brought to a happy ending.

Dr. Ferrier Is Victim of Halloween Pranks

What might have resulted in a serious accident happened to Dr. Ferrier of South Mountain, on Tuesday, Halloween night, when he was driving home from Winchester. Just a short distance from Inkerman he saw on the road what he thought was a bunch of corn stalks, and thought to pass over it, but much to his surprise, he discovered that the corn stalks were only a camoflouge of rocks and planks that had been placed there by some thoughtless youths. The doctor's car went into the ditch all right, and was somewhat damaged, and before he got away the boys, who were in hiding, started throwing snowballs at him. The doctor was somewhat shaken up, and that he escaped more serious injury was because he was able to slow down before his car struck the obstruction and went into the ditch. If those boys were informed in time that to obstruct a public highway is a criminal offence, and if they are found out they would have to spend some months in jail, perhaps they would not be so eager to play such dangerous pranks.

MEMORIAL SERVICE TO BE HELD AT NATION VALLEY

At noon on Saturday, November 11, the residents of Nation Valley will gather around their war memorial on the school grounds and in a fitting manner, pay tribute to those brave lads who answered the call during the Great War and never returned. The event will take the form of a memorial service, and plans are now being completed to have as many returned soldiers as possible present at the ceremony. Invitations are being extended to several prominent men in the district, as well as to the local members of Parliament and ex-members, to take part in the proceedings. Efforts are also being made to obtain the services of a band for the occasion. The citizens of Nation Valley deserve all the support available for this worthy undertaking.

EDITOR AND PREACHER

Morning prayer at St. James Anglican Church, Morrisburg, was conducted by Mr. James McDonald, editor of the Williamsburg Times. Evening prayer at the Whitney Memorial Church was also taken by Mr. McDonald. Mr. McDonald holds a lay readers license for the diocese of Saskatchewan and has given much service in that field.

MYSTERY SOLVED

Last week the Press made mention of a Quebec mystery, the story of the strange and unaccountable disappearancee of two young girls, aged 15 and 17 years, named Ascaha. They were cousins and left their country home for a walk on the evening of August 19th. Until recently no trace of them could be found. when on Saturday last the armless and legless body of one of the girls was found in Gaspe Bay, the body discomposed. There is no clue as yet as to who committed the crime or why, but it is thought by some that it was a case of revenge against the father, who had given some information against rum-runnrs.

CONTRACTOR HARVEY COMPLETES HIS WORK

The Press Office was cheered by a friendly call from Mr. H. Harvey, the man who built the cement road through Winchester, and who, only last week, completed the work of joining Williamsburg and Morrisburg with a cement road. Mr. Harvey is one of the silent personalities who accomplish much and say little, and he has also a friendly side that once you win his confidence, you have a true friend. It is the first time in over a year that Mr. Harvey favored us with a friendly call. We know how busy he is. He had not visited his own home in Kingston in four months. He watches closely every detail of his work, and that is why the pavement from the Carleton boundary to Winchester has stood the severest test and nothing has been found wanting. Mr. Harvey is engaged this week in putting that piece of road between the Nation bridge and Winchester Springs in good shape, but we sincerely hope that next spring will see him at work laying cement between Winchester and Williamsburg.

COUNCIL MEETING

A meeting of the Municipal Council was held on Friday night, all members being present. A number of accounts was passed and ordered to be paid. There was a delegation consisting of Magistrate John McCormick, Messrs. T. O. Keyes, A. Sweet, John Ault and John Gibson, asking the Council for a grant toward meeting preliminary expenses in connection with the Old Home Re-Union to be held in Winchester in August, 1934. A motion was unanimously passed by the Council that a grant of $300 be made the Committee of the Old Home Re-Union,, and the Clerk and Treasurer authorized to pay the same to the Treasurer of the Old Home Re-Union committee as required.

A by-law was passed fixing the day for Nomination of Municipal candidates for the Council and School Board, for Friday ,Nov. 24th, and Election Day the first Monday in December. A by-law, appointing Oscar Wallace, Deputy Returning Officer for polling sub-division No. 1 and Wm. Hitsman as clerk, and E. M. Shaver as Deputy for polling sub-division No. 2, with Al. Utman as Clerk, was passed.

The question of the by-law, relative to the Castor Drain was left over for the present, as no work had been commenced, and no demands made for funds. Council adjourned to meet on Nov. 15th, according to statutes.

PROMINENT PREACHER COMING

Rev. Dr. Moore ,of Toronto, Moderator of the United Church of Canada, will speak in the United Church here next Wednesday at 8 p.m. As this is the first appearance of Dr. Moore in the Dundas-Grenville Presbytery, many from all parts of the Presbytery will be present to hear him. The ladies of the church are serving supper at 5.30 p.m. and later.

LOVE ABIDES

All emotions cease with their occasions. But it is not so with the state or fixed passion of love. It abides, stays with the man all day, wakes with him in the morning when he wakes, and he has even slept his sleep as a loving man. His heart is drawn by the magnetism of a divine polarity, settled thus to its eternal aspiration, even as the needle itself. Thus when David says: "My heart is fixed, O God, my heart is fixed," he describes the true reality of love without using the word. He means that he is settled by a divine love which is the fixed passion of his nature.—Horace Bushnell.

BORN

At Winchester, Ontario, on Tuesday, October 31st, 1933, to Mr. and Mrs. Jerry Summers, a son.

FOR SALE
Order your table turnips from E. R. Steele,
27p Phone 83 Winchester.

EXCHANGE
Will exchange for wood or grain, a general purpose mare, two Coleman lanterns. Very reasonable exchange. Apply to McVey Bros.
27c Phone 619r24 Winchester.

CARD OF THANKS
Mrs. Mary Duchesneau wishes to take this opportunity of thanking her friends of Winchester and Vernon for their many acts of kindness and flowers during her illness. 27c

FOR SALE
A quantity of Table Turnips at 75c per bag, and Onions at 2½c per lb.
Apply to Rowat Jones,
27c Phone 619r23 Winchester.

WOOD FOR SALE
Good hard maple body wood, stove wood, for sale, delivered. Apply Ross Hutchinson, or phone 86, Winchester.
27tfc

FARM WANTED
A good farm either to rent or work on shares. Must be 100 acres or more. Apply to The Press Office.
27-29p

ESTRAY HEIFERS
Anyone having knowledge of the whereabouts of two stray Holstein heifers, round hole punched in ear, will be gratefully received by the undersigned. Jas. Barkley,
27p Inkerman, Ont.

FOR SALE
One cabinet refrigerator, in good condition; for quick sale at low price. Apply to C .P. R .Station, Phone 5.
25-27p

FOR SALE OR EXCHANGE
One work horse, cheap. One French general purpose mare, 4 years old. Will exchange for cows.
Dalton Timmins,
Inkerman.

FOR SALE
A few Leghorn Pullets.
25c F. F. Davidson, Winchester.

WOOD FOR SALE
About 100 cords of good dry mixed stove wood. by the cord. For particulars apply to Melvin's Garage.
20tfc. Telephone 113.

Choice Groceries!



2 lbs. Mapleleaf Mince Meat 25c
2 lbs. Mapleleaf Lard 25c
5 lbs. Mapleleaf Soap Flakes 55c
2 lbs. Easifirst Shortening ...25c
2 lbs. Domestic Shortening ..25c
10 lb. pail Corn Syrup 69c
5 lb. pail Corn Syrup 40c
2 lbs. Fresh Sodas 25c
Red, White and Spanish Onions.

Highest Market Prices for Eggs according to grade.
Producers' Ice Cream.

Watch Window For Specials

J. E. UTMAN,
Telephone No. 7, Winchester.