THE CHESTERVILLE
RECORD

Vol. 82, No. 28 | Chesterville, Ont. | Single Copy Still 15¢ | Wednesday, March 16, 1977

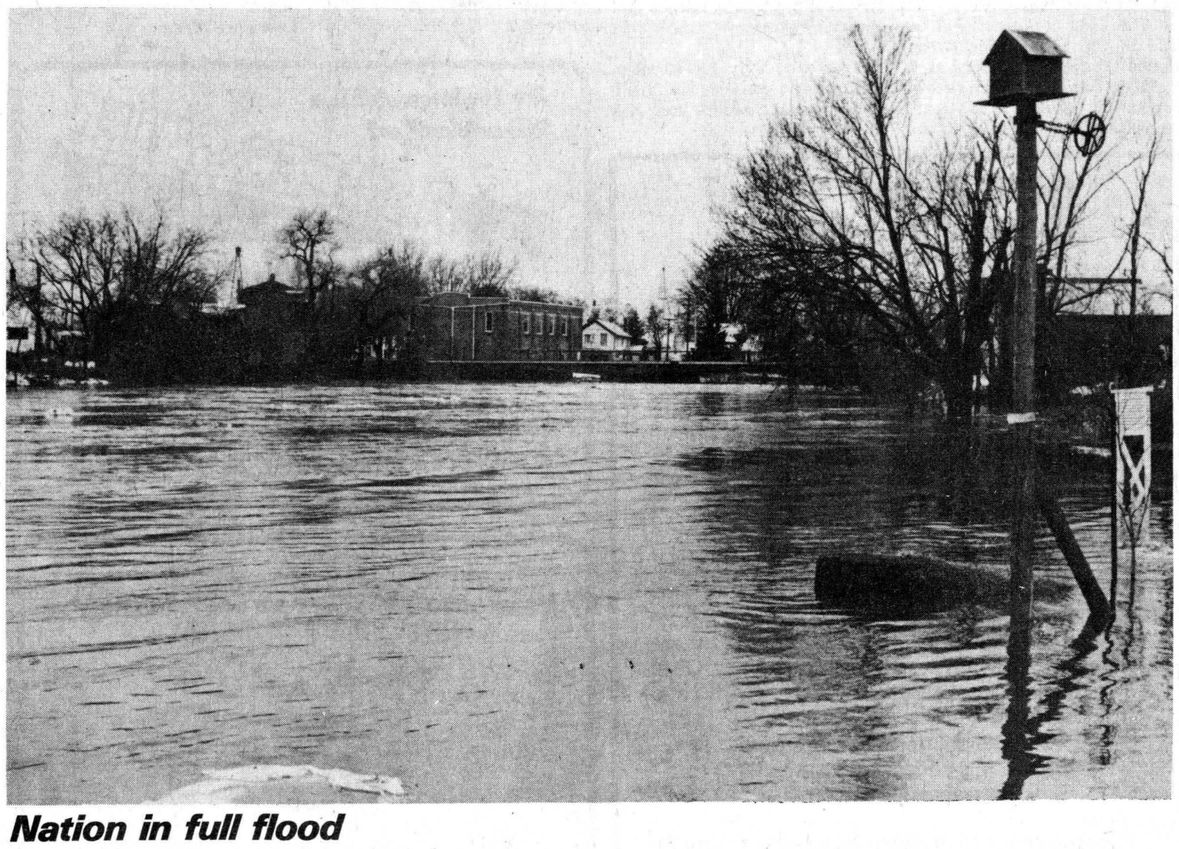

Nation in full flood

The spring flood of the Nation River hit its peak Monday and as of Tuesday had leveled off and was maintaining a constant flow. Last week's warm, sunny weather and the low water content of this winter's snow combined to lessen the effects of the 1976 flood. During its peak last year, the river threatened to overflow into the village sewer system and threatened homes in the east end of the village. This year's peak level was several feet below that of last year. -staff photo-

Flood peaks Monday

(Staff) - The Nation River has spilled its banks in another spring thaw but South Nation River Conservation Authority manager Ken Musclow reports flooding conditions are not as bad this year as last.

Mr. Musclow, who has been keeping a constant vigil on the water level since late last week, told The Record Monday afternoon the flood waters are covering an estimated 16,000 acres of farmland in the Brinston area and an additional 18,000 acres around Plantagenet.

He was uncertain if the flood had hit its peak yet but said he hoped it had.

Mr. Musclow visited the Brinston area Saturday but noted it is difficult to determine the height of the water, since he could only get to where the flood water covers the roadway.

He said the flood was substantially lower in Plantagenet this year but added that it peaks there later than in the Brinston area.

The 1976 flood was the worst reported in 40 years and there were fears that the long cold winter would bring about a repeat performance by the Nation.

Last year the flood covered parts of the Crysler business section and the rising river level threatened to swamp Chesterville's sewage system.

Work crews from the village force and the Nestle plant had to labor throughout the night when the ice went out here last year to ensure that the sewage lagoon's pumping station was not inundated. Had it been covered, the village would have been socked with a staggering bill for sewage treatment.

The Nation rose about seven feet last year and this year's flood had several feet to go Monday afternoon to match that.

The sewage dry well was not threatened and riverside homes remained relatively high and dry. Mr. and Mrs. Eric Casselman, Water St., had to sandbag the river side of their home last year but the water hadn't come nearly that high as of Monday.

Mr. Casselman takes temperature and precipitation readings for the Ministry of Agriculture and Food and reported Monday that 1½ inches of rain had fallen Sunday and Monday.

Even with the extra run-off, Mr. Casselman said the river appeared to have crested by Monday afternoon.

Record high temperatures all last week combined with usually sunny skies and warm nights helped keep the water level down, Mr. Musclow said. A lot of water that would have become part of the run-off was evaporated.

But the major factor in keeping this year's flood below last year's level was the small water content in the snow which blanketed the area this year. Mr. Musclow said this winter's high winds dried out the snow.

Most roads in SD&G were bounded by high drifts up to about a week ago but fields were unusually bare throughout the winter.

Frost levels in many fields were reported shallow this year and the warm weather of last week allowed the water to seep into the earth, further lessening the flooding.

Although the flood is not so severe here, it is causing its usual problems in the Cass Bridge Area. The Cass Bridge Road was blocked by Monday morning, as was the River Road. Flooding extended for more than a mile on either side of highway 31 in the Cass Bridge-Winchester Springs area, cutting off many farms and rural householders.



Rising river closes roads

Strike vote Thursday

Board rejects teacher demands

(Staff) - Secondary school teachers across SD&G will decide tomorrow (Thursday) whether to take strike action against the county board of education when they vote on the board's final offer on the new teacher collective agreement.

At issue in tomorrow's voting will be the teachers' demands that working conditions be included in any new collective agreement, a proposal the board has rejected. It is the board's position that such decisions are in the realm of policy making, which is solely the board's jurisdiction.

Talks on the new collective agreement, covering the period September 1, 1976 to August 31, 1977, were late getting started and teachers have been without a contract since September. They broke down last week over what the teachers say is the board's "Absolute refusal to include working conditions in the new collective agreement".

The main reason talks were late getting started was that the Arbitration Board report on the contract for the final eight months of 1976 was not received until October, 1976. Talks on the new contract got officially underway in late December and regular meetings started in January.

Board negotiator R.M. Whittaker said the board has offered a monetary settlement in lieu of the working condition demands and that is as far as it is prepared to go.

Mr. Whittaker said it is the board's position that it is accountable to the public on issues such as working conditions and won't abdicate this responsibility.

Although he wouldn't say what the board's final salary offer was, he described it as "fair and within the limits of its affordability when you take into consideration taxation in SD&G and the ultimate ruling the Anti-Inflation Board will make on it".

Members of the Ontario Secondary School Teachers' Federation of District 21, comprising SD&G, have banded together with members of the Association des Enseignements Franco-Ontariens, URSS number three, to present a common front for bargaining and the teachers' position is being represented by a "provincial takeover team" of the two groups.

Thursday's vote will be under the supervision of the Education Relations Commission, which authorized a provincial fact finder to identify the items at issue between the board and teachers in October.

MacDonald Smith was appointed fact finder and submitted his report in early January.

His report covers the teacher's demands but is minus the salary grid for the new agreement.

Under the working condition clause, the teachers are asking that a staffing ratio review committee, made up of two trustees, two appointees from the director of education and four affiliate members, be set up and that the staffing ratio for secondary schools be kept at 16.8 pupils per teacher.

Teachers want the staffing ratio to be calculated using only staff directly assigned to secondary schools.

Also included are restrictions placed on the number of instructional periods for each teacher on a weekly and daily basis and the maximum number of students per day a teacher must face.

Based on a 40-period week, teachers are asking that they be assigned no more than 30 instructional periods and in addition to the scheduled lunch period, each teacher be given a daily preparation period during which he or she will not be assigned other duties.

The clause states the five remaining unassigned periods may be designated by principals as emergency on-call periods.

The teachers want department heads to be given an additional daily period for administrative tasks and they want supervision of student activitities other than volunteer activities to be re-timetabled as instructional assignments.

There is also a demand that teachers not be required to fill in for more than two hours for absent teachers.

Provisions are included to have one librarian for each 650 students and paraprofessional based on enrolment, to librarians. Librarians should have unassigned periods on the same basis as other teachers.

Authority trims dam proposal

BERWICK (Staff) - The executive body of the South Nation River Conservation Authority has opted for a less sophiscated dam in the river at Chesterville than the one originally designed by its engineering consultants.

At its meeting in the conservation authority offices here last Thursday night the executive chose a design which it is estimated will cost $1.13-million about $300,000 less than the proposal presented by the engineers M.M. Dillon in its report in January.

The exeuctive chose a design incorporating the use of six stoplog bays rather than the electrically-operated gates designed by Dillon and will be presenting its modified proposal to the Ministry of Natural Resources at a meeting in Kemptville Tues., March 22.

On top of the construction costs there is a further estimated expenditure of $422,000 for channelization upstream of the dam. Most of the channelization work is to be done west from the Queensway Tank Lines corner to the old dredge line east of Cass Bridge.

Because of the negative fall of the riverbed from Queensway to the site of the dam about 50 yards downstream of the present dam very little channeling work will be necessary in that stretch.

The channeling is designed to remove obstructions west of Chesterville to help alleviate flooding.

Dillon's original proposal used a design with electrically-operated solid gates preset to fall and rise with the level of the river. The 28-foot gates would cost in the neighborhood of $485,000 while the stoplogs which the executive chose will cost about $80,000.

Four alternatives are outlined in the preliminary engineering report with the executive's choice priced the lowest. The highest estimate is a dam with four solid gates. It would cost $1.9-million. The other design with two gates and a fixed crest weir would cost $1.566-million.

The executive felt the system endorsed by Dillon with two gates and three stop log bays was "redundant" in the words of Chesterville representative Keith Graham.

Mr. Graham said the past history of the river indicates that a dam with a normal stop log configuration can control the level of the river. Preset gates would be ideal in dealing with flash flood situations but would be inappropriate in this area.

Another determining factor in the executive's choice was the maintenance cost of the electrical gates It would cost about $7,000 a year to maintain them and their stand-by diesel engine power source.

Maintenance on the executive's choice would average out to about $2,500 a year. This is the averaging of the cost of the replacement of the stop logs one of which would have to be replaced every 10 years.

The engineering firm says there are disadvantages to the system chosen by the executive. Chief among them the report says is the problem of removing the 21-foot logs from the six 19-foot bays. During flood periods this could present problems even though the logs would be inserted and removed by a motorized hydraulic log lifter.

However, the authority felt the extra cost of the engineering firm's per alternative more than outweighed the disadvantages of its choice.

When the new dam is in place keys will be cut in the ice sheet between the bridge and dam during the lowering of the ice cap in February to ease the passage of ice through the dam in the spring runoff. The headpond in Chesterville is drained during February and the dam is not replaced until the flooding period is over usually in late May.

Under new grant set-ups the province will pay all costs in excess of $30,000, while the municipality's share will not exceed $15,000 of the total.

Industrial park looks for tenants

(Staff) — Chesterville Councillor Garnet Droppo is in search of light industries to occupy a 14-acre industrial park in the north-west sector of the village.

Councillor Droppo last Tuesday night declared a conflict of interest to council and vacated his seat as Ontario land surveyor William Johnson, Winchester, discussed the layout of the registered plan with council.

In answer to questions from council, Mr. Droppo said he was looking for light industries and has one prospect but would rather not make the name of that firm public at this time.

The park is located north of the Canadian Pacific Railway line and just to the east of the Genstar plant, formerly known as Brockville Chemical Industries Ltd. Entrance to the park is to be off the old highway 43.

Concern about the avilability of water and sewage to the park was discussed and clerk-treasurer Lloyd Graham was instructed to write the area health board and receive written approval to allow wells and septic tanks in the area.

Council's next regular meeting will be held Tues., April 5 with applications for two jobs to be reviewed at that time.

The village will look at applications for the cleaning contract of its buildings and for a working maintenance supervisor to replace Harold Sharkey, who will be joining the Ministry of the Environment.

In other business at last week's meeting, council ordered eight chairs and a 12-ft. long table for the new council chamber.

Board computes education levies

CORNWALL (Staff) - Municipal tax bills should be in the mail earlier this year than last now that the SD&G County Board of Education has released its 1977 budget.

Educational requisitions for public and secondary schools, which traditionally hold up the calculation of municipal budgets, were released with the budget Tuesday night. Last night (Tuesday) the SD&G Roman Catholic Board of Education released its 1977 spending requirements.

The county board of education's budget increased by about $2.5-million, to $33,148,871, over the 1976 figure. Local assessment will provide only $9.6-million of this.

This represents an average residential tax increase of 5.5 mills across the United counties, 21 municipalities, which translates to $16.50 per $3,000 of assessment.

cont'd on page 2

briefly

Tender accepted

(Staff) - Finch Township Council accepted the lone tender bid for supplying crushed stone for the municipality's roads at its meeting in Berwick last week. A.L. Blair Construction of Moose Creek will supply 20,000 tons of five-eighths inch crushed quarry stone off the belt at $2.30 a ton. The contract is subject to the approval of the Ministry of Transportation and Communications.

Meeting March 28

(Staff) - There will be a meeting Mon., March 28 in the Finch Township Community Hall, Berwick, at which the municipality's draft zoning bylaw will be presented to ratepayers by the planning consultants, J.L. Richards and Associates. Because of the large number expected at the meeting, it is being shifted from the township offices to the hall.

Butterfly spotted

(Staff) - To prove that spring comes on soft wings, Mrs. Don Cross of South St. called The Record last week to report that she had spotted the first small winged creature of the season in Chesterville. It wasn't the customary first robin of the season, but a butterfly with about a five-inch wingspan and dark brown and cream coloring. The insect was resting on the Cross's window, basking in the sun.

Will likely reach target

(Staff) - Returns are coming in well for the Chesterville Rotary Club's annual Easter Seals campaign and club members are confident they can reach their target of $2,990. Anyone who has been contacted and who hasn't responded to the canvass is asked to mail their cheque or money order to Bill Gilles, Harper St. All money raised in the Easter Seal campaign is used to assist crippled children.

Love-Fulton vows exchanged Jan.22

Richard John Love and Kathryn Jean Fulton were united in marriage Sat., Jan. 22 at the home of the bride's parents.

Rev. L.M. Ferguson officiated and Mrs. M. Thompson provided the music.

Kathryn is the daughter of Mr. and Mrs. Jack Fulton of Chesterville. Richard is the son of Mr. and Mrs. Jack Love, Brockville.

Given in marriage by her father, the bride was attended by her sister, Mrs. Kristene Ker as matron of nonor and Miss Laura Love as flower girl. Bruce Love, brother of the groom was best man.

The bride chose a jersey empire line wedding gown with sheer yoke, quipure lace edging, long fitted sleeve with oversheer bell sleeve with guipure lace trim, detachable hood and long full skirt with watto train.

Following a reception at the bride's home, the couple went skiing at Mont Saint-Anne, PQ, and visited Quebec City.

Mr. and Mrs. Love are now residing in Ottawa.

Out of town guests were from Brockville and Brockville area, Wallaceburg, Niagara Falls, Hamilton, Kingston, and Montreal.



Education tax increases 9.5%

cont'd from page 1

There was no increase in the elementary panel, which means the total increase of public school supporters will be limited to 5.5 mills. Elementary panel spending will be $11.5-million and secondary, $21.7-million.

The increase came in the board's secondary panel and was pegged at 9.5 per cent "thereby avoiding double digit inflation" according to the budget's preamble.

Before the budget was released, the board conducted a hypothetical exercise to show the effects of the increase coupled with the equalized assessment factor on residential assessment across the counties.

For the demonstration, the board used the figure of a home assessed at a market value of $30,000 and demonstrated the combination of taxation factors in arriving at education requisitions, both public and secondary, for seven municipalities chosen at random across the counties.

The variation in taxes payable between the lowest and highest is $2.82 for public schools and $1.11 for secondary schools and according to the results of the survey these discrepancies are due mainly to varying telephone and telegraph taxation and grants in lieu of taxes in the calculation of the mill rates used.

Of the seven communities - the city of Cornwall, Alexandria, Finch Village, Morrisburg, Charlottenburgh, Matilda and Lochiel Townships - Charlottenburgh had the highest public school taxes, $252.03 for a $30,000 home, and Alexandria the lowest, $249.21. This is in spite of the fact that Alexandria has a higher estimated mill rate for public school purposes.

On the secondary school side, Matilda Township had the highest taxes $261.10 and Finch village the lowest, $259.99. Matilda's mill rate is almost seven mills higher than Finch's.

Morrisburg, where the cries about last year's education requirement increase were loudest, shows figures of $251.21 for elementary schools and $260.76 for secondary purposes. This again is in spite of the village's mill rate, the highest in the counties, being 35 mills higher than Finch's, the lowest of all the municipalities in SD&G.

The following are the 1977 total mill rate estimates, the 1976 actual mill rates and increase for chesterville and neighboring communities:

Municipality	1977 Estimate	1976 Actual	Increase	Equalizing Factor
Chesterville	67.14	61.50	5.64	25.40
Finch Village	46.34	43.00	3.34	36.80
Morrisburg	78.79	72.80	5.89	21.66
Winchester Village	71.30	62.30	8.40	23.90
Finch Township	52.67	47.31	5.36	32.40
Osnabruck	55.17	45.45	9.72	30.99
Roxborough	52.34	46.39	5.95	33.20
Williamsburg Township	60.23	54.80	5.43	28.41
Winchester Township	67.61	60.20	7.41	25.26

Support the research and education programmes of your Ontario Heart Foundation through a generous gift to the Heart Fund Campaign.

Perform a death-defying act.

Give Heart Fund.

Give Heart Fund

John A. Allison
BROKER,
MORRISBURG
OFFICE-543-2044
RES.-543-2989

MORRISBURG - Modern bungalow approx. 1290 sq ft., 3 bedrooms, dining, and living room, plus eat-in kitchen, Also 1½ baths. Convenient location near shopping centre. $43,300.

LAKESHORE DR. - Family home with choice view of Lake St. Lawrence. Well maintained, al. siding, modern kitchen. 3 bedrooms. Large lot. Asking $29,800.

WILLIAMSBURG AREA - Country home completely renovated including new kitchen. 3 bedrooms, plus garage and workshop, all on ¾ acre lot. Asking $33,500.

FOR RENT - semi-detached bungalow, plus 2 bedroom apt. - new.

CALL:
Leon Marcellus
CHESTERVILLE
448-2444

DO YOU LOOK TIRED AND BANGED-UP IN THE MORNING?
MAYBE
It's Not You It Could Be The Car Your Driving!



WHY NOT LET US GIVE IT A NEW OUTLOOK ON LIFE!

COME AND SEE US AT
MIKE'S AUTO BODY
MAIN STREET
CHESTERVILLE — 448-3325
"Where the quality goes in before the paint goes on"

WHAT'S NEW FOR SPRING?



ALL WEATHER COATS
• SPRING COATS
• SPORTSWEAR
• PANT SUITS

Bunny's
FASHIONS LIMITED
111 Pitt Street CORNWALL

MIKE DEAN — BUTCHER
25 KING ST. CHESTERVILLE
BESIDE THE CO-OP
448-2822
FREE DELIVERY



CAMPBELLS CREAM OF MUSHROOM SOUP 10 oz. 4 TINS FOR $1.00
WHOLE ROASTING CHICKENS 3 TO 4 lbs. 69¢ lb.
BURNS PRIDE OF CANADA WEINERS lb. 69¢
P.E.I. POTATOES 50 lbs. $4.49
FRESH SIDE PORK 99¢
Maple Leaf BACON $1.39
Pork SPARE RIBS $1.19 lb.
Aylmer Canned PEAS 3 FOR $1
26 oz. COCA COLA 33¢ Plus Deposit

OPEN EVERY EVENING
Monday thru Saturday Till 9pm
PRICES EFFECTIVE TILL
Tues., March 22

We sell only the finest Canada Grade A-1 Western Steer Beef

Former area man dies in Coquitlam

A former resident of Winchester, Carl Fetterly, died in Coquitlam, BC, Tues., March 1 in his 89th year.

Mr. Fetterly was the son of Ezra Josiah and Jane (Vermindah) Fetterly and was predeceased be two wives, the former Viola Hess and Anna Hazel Cross.

He is survived by three sons, Gerald, Nanaimo, BC, Glen, Mountain, and Lorne, St. Catharines; two daughters, Vivian (Mrs. Harry Strader), Peterborough and Verna (Mrs. James Finlay), Nanaimo; 10 grandchildren; four great-grandchildren and several nieces and nephews.

The funeral was conducted by Rev. H. Smith from the Vice and Craig Funeral Home, Winchester, at 11am Sat., March 5 and interment was at Maple Ridge Cemetery. Pallbearers were grandsons Brent Finlay, Perry Robertson, Michael Thompson and Gordon. Ian and Brian Fetterly.

Morewood hosts district annual

MOREWOOD (Special) - The March meeting of the WI was held at Mrs. C. Smith's home. The meeting was opened by the president, Mrs. K. Hillis with the Ode and Mary Stuart Collect.

The roll call was answered with different resolutions.

The District Annual will be held in the Hall of Morewood United Church Tues., April 12.

Mrs. Harold Stewart gave a report on Women's Institute resolutions which were adopted by the government. The nominating committee is made up of Mrs. C. Wagner, Mrs. H. Stewart and Mrs. S. Mattice.

Mrs. C. Dyer and Mrs. E.A. Thompson had an Irish program. Hostesses for the meeting were Mrs. Smith, Mrs. A. Barnes and Mrs. C. Wagner.

Respect your body. Eat sensibly, exercise and don't smoke. You'll feel better and reduce your risk of heart disease.

AUCTION SALE
SELLING THE REGISTERED HOLSTEIN HERD OF
OF JAMES BRADLEY,
CARP, ONTARIO
(who recently lost his barn by fire)
WILL BE HELD AT
FAWCETT'S SALE ARENA
WINCHESTER
FRIDAY, MARCH 18
SALE STARTS AT 1:00pm

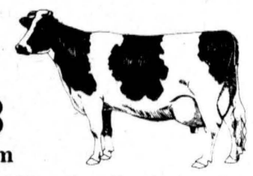

This is the remainder of Mr. Bradley's herd which was not lost in the fire. These cows are sired by E.B.I. sires and include 2 Very Good cows. Most have 15,000-16,000 lbs. records and most are Good Plus.

High production and Classified.
Also a few added consignments:
Close springers or fresh.

Card tested for Brucellosis by Health of Animals

AUCTIONEERS:
MAHLON ZERON, HUGH FAWCETT
FAWCETT BROS. SALES SERVICE
WINCHESTER, ONT.
Allison: 774-3610 Ralph: 774-5710

LOOKING FOR A GOOD INVESTMENT?
WITHOUT LOCKING YOUR MONEY IN FOR 5 YEARS TO GET A GOOD RATE OF INTEREST!
Great West Life Flexable RETIREMENT ANNUITY
9¾% — Registered
9¼% — Non-Registered



For information
JAMES R. MORAN
College St., • Chesterville
448-2834
Great-West Life ASSURANCE COMPANY
We're looking at insurance from your side.
And opening the door to some changes.

Ontario Career Action Program

- Out of school?
- Looking for work?
- Lack experience?
- At least 16 but less than 25?

The **Ontario Career Action Program** (OCAP) provides work experience to help you land that all-important "first job."
OCAP includes on-the-job training plus a gross allowance of $100 per week for up to 26 weeks. The aim is to provide practical work experience and guidance to enable you to find employment in private business or industry.
To apply, fill out an application form at your local Canada Manpower Centre. Final selection of applicants and allocation of training assignments will be made by the Ontario Ministry of Colleges and Universities.

Ontario
Ministry of Colleges and Universities
Hon. Harry C. Parrott, DDS, Minister
Dr. J. Gordon Parr, Deputy Minister

District News

FIFTH AVE. (Special) - Mrs. Gordy Beckstead, Newington, spent some time last Tuesday evening with Mr. and Mrs. Lawrence Moke.

We are all happy to learn James Beckstead of North Valley is improving and hop he will soon return home from the Children's Hospital in Ottawa.

Mr. and Mrs. Earl Robinson and family, Monkland, spent Sunday evening at the home of Lawrence Moke.

Are You Interested in a New or Used Car?
A SUPER SALE! OF LIKE-NEW LATE MODEL CARS!
GERALD (MICKEY) McMILLAN
PONTIAC AND BUICK TOP QUALITY USED CARS
Phone For Appointment: 448-2908
BROOKSHELL PONTIAC BUICK
Office: 932-1724

CONSEIL D'EDUCATION DES COMTES DE
STORMONT, DUNDAS & GLENGARRY
COUNTY BOARD OF EDUCATION

NOTICE

Notice is hereby given that the regular meeting of the Stormont, Dundas & Glengarry County Board of Education, dealing with public school matters, has been postponed from Tuesday, March 22, 1977 to Tuesday, March 29, 1977, at 7:30 p.m. at 305 Baldwin Avenue, Cornwall, Ontario.

T.R. LEGER
Director of Education

RUDOLPH VILLENEUVE
Chairman of the Board.

NOTICE

The Council of the Township of Finch invites the public to a meeting to be held in the Community Hall in Berwick at 8:00 p.m. on March 28, 1977, to consider a proposed Restricted Area (Zoning) By-law for the whole Township. Following this meeting, it is likely the by-law will be adopted by Council. Present at the meeting will be representatives of the planning consultants, J.L. Richards & Associates Limited, to assist Council in explaining its proposal. Ratepayers are further advised that copies of the proposed by-law may be examined at the Township office from Monday to Friday, during the hours of 9:00 a.m. to 5:00 p.m.

A.V. EMPEY
CLERK-TREASURER
TOWNSHIP OF FINCH

Township of Williamsburg

Applications for O.H.R.P. (Ontario Home Renewal Program)

Applications will be received by the undersigned up to 6 P.M., March 22, 1977, for the borrowing of monies for home improvement under the Ontario Home Renewal Plan. Applicants should state what improvements or alterations are required but no estimate of the cost is needed at this time.

Signed:
HUBERT CASSELMAN,
O.H.R.P. Director,
Township of Williamsburg.
28-1

Inside Ingleside

by Jean Jeacle

Puss is decidedly put-out. She sees the open suitcases and the clean clothes. She senses the excitement of the "hyper" kids and the exasperation of the harried mother.

Because she has seen this scene before she knows what it means. The family will soon go walking out the door and they will not come back for a long, long time.

Someone will feed her, of course, and let her go outside and maybe even pat her once in a while, but life won't be the same.

The man won't be here to ignore her and the boy won't be on hand to tease her. Even worse, the woman won't be around to talk to her and the girl won't be available to love her. It will be a miserable week.

Her family realizes this and feels badly for her, but they know that Disney World is for people, not cats, so they are leaving her at home. They hope anyone seeing her during the school holiday will stop for a pat and a chat because that well-fed, multi-colored, three-legged cat wil be lonesome and forlorn while her family is on vacation.

BITS & PIECES

- Happy St. Patrick's Day to the **Murphys**, the **O'Duffys** and to anyone else who is Irish by name or by nature.

- **Debbie Dewey** will soon be home to tell us about her wonderful trip to Australia. If she forgot to get young **Sally's** birthday present she had better stay on the plane.

- Wed. March 30, the Beaver and Cub Group Committee is sponsoring a euchre at Rothwell School.

- It is a sure sign of spring when the Baby-Buggy Brigade gets out on the streets. It was great to see the youngest members of the **Crites, Carbino** and **MacKinnon** families getting their first touch of spring sun.

- In order to protect the guilty, I will mention no name, but I saw a young lad on his way to school, walking in the water-filled ditch. He was wet to his hips but happy all over.

- **Bea** and **Roger Hebert** will be flying to Florida ...in their car!

I hope there will be no column next week. If all goes well, the **Jeacles** will not be here, "Inside Ingleside".

School year change responses trickle in

CORNWALL (Staff)- Reactions to director of Education T.R. Leger's proposed school year changes are beginning to filter in to the SD&G Ccounty Board of Education.

Mountain Township Council has gone on record as opposing the changes, which would realign the school year with one month's holiday's in the summer and the other in the winter.

The director presented his suggestions for the changes in February and the board will reconsider it, and reactions to it in May.

Copies of the Mountain Township resolution, passed at last week's council meeting, have been sent to the county board, minister of education and SD&G MLA Osie Villeneuve.

In his proposal, which the director described as a "launching pad" for discussion on the topic, Mr. Leger estimated the board could save as much as $97,000 a year by closing schools for a month in the winter.

The saving would be realized largely through reduced fuel consumption and a reduction in physical plant services. The new school year would have two semesters, the first from August 10 to December 22 and the second from February 15 to June 30.

He said the board of education should take the lead in energy conservation and would appear in the light of "good corporate citizenship" initiating discussion on the matter.

The school committee of General Vanier Secondary School, Cornwall, has expressed a positive reaction to the director's suggestions although the response is somewhat guarded.

In a press release issued by the committee's publicity chairman, Ron Sullivan, the committee outlines the pros and cons of altering the school year with a few more "cons" listed.

On the positive side, the committee lists the advantages of high school students seeking jobs in the winter months when there is no competion for employment from university students; the growing popularity of winter sports; the fact that the month of January is traditionally winter carnival time in the United Counties and secondary school students would be able to take more advantage of the activities offered at community winter celebrations; and the energy cost saving factor.

Mr. Sullivan told the committee, which originally expressed only negative reaction to Mr. Leger's proposals, he had recently attended an educational conference in Ogdensbury, NY, where mention was made of that state's proposal to start the school year earlier and insert a longer holiday period in mid-winter.

Mr. Sullivan said some sections of the U.S. are considering going beyond this and are talking about closing down business and industry during the same period.

Committee members did point out that the director's proposals contain some drawbacks, most noticeably for farmers and teachers.

They said farming operations could be hindered with the loss of farm family members during the summer months and teachers taking summer courses to meet higher professional qualifications could have their "quest for higher learning curtailed."

The committee will be holding a panel discussion on the aspects of the new school year Mon., March 28. Mr. Leger will take part in the panel, which gets underway at 7:30pm.

The board has sent out questionnaires to tri-county residents asking them to list and support their arguments for support or opposition to the school year proposal. The questionnaire starts off by asking what SD&G residents think of the proposal on the basis of energy conservation and contains five other questions.

Anyone who did not receive a questionnaire and would like to express his or her views to the board can contact J.M. Berveridge, 305 Baldwin Ave., Cornwall, for copies.

District News

WINCHESTER SPRINGS (Special)- Mrs. Ralph Kirkwood spent a few days with Mr. and Mrs. Robert Scott and Jeremy at Brampton.

Mr. and Mrs. Elmore McIntosh, Kevin and Ian of Toronto were weekend visitors with the former's parents, Mr. and Mrs. Cecil McIntosh.

Mrs. Blake McMillan left Saturday from Mirabel airport for a tour of the Holy Land.

Mr. and Mrs. Irwin Holmes spent last weekend with the former's brother Rev. N.T. Holmes, and Mrs. Holmes in Hamilton.

Mrs. Bella Stelle, accompanied by Ottawa friends, is enjoying a holiday in Hawaii.

Mr. and Mrs. Floyd Merkley and Miss Eileen Merkley spent Monday evening with Mr. and Mrs. Harry Holmes.

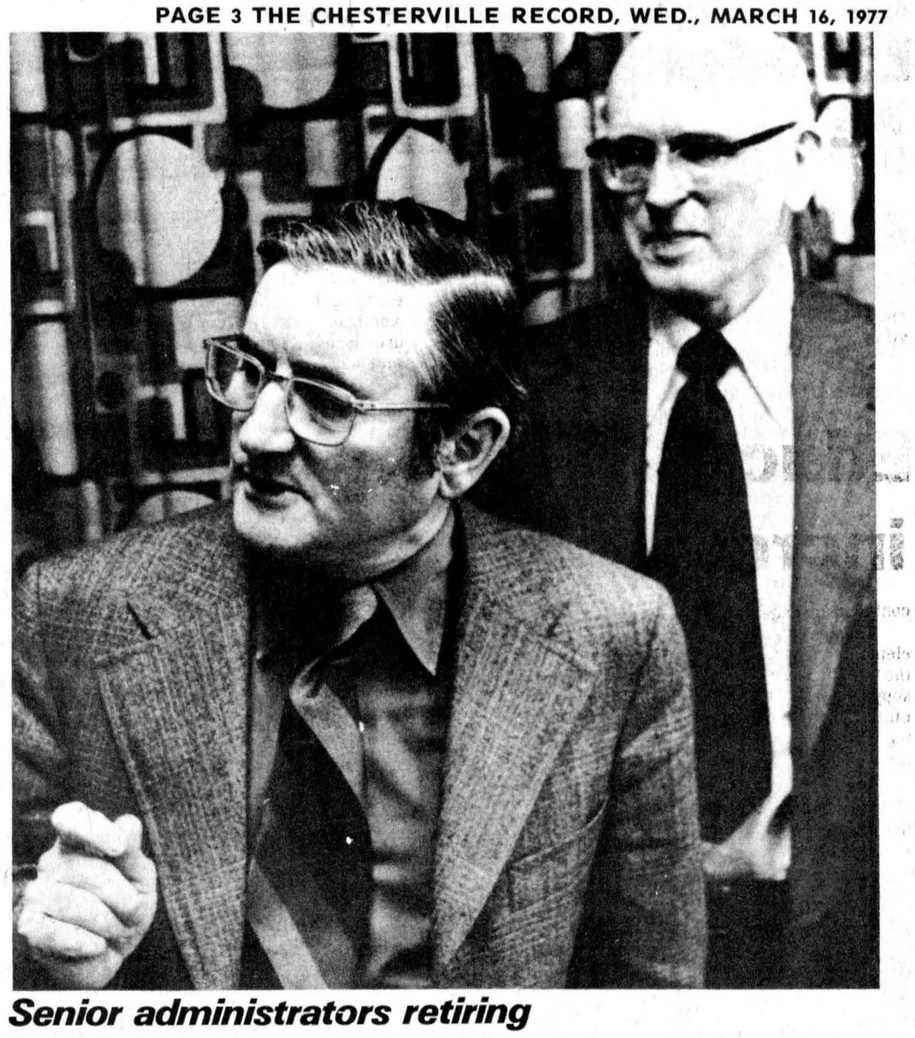

Senior administrators retiring

M.N. "Hugh" Hutchison, foreground, superintendent of education in charge of pure and applied science, and Dave Shuttleworth, superintendent of business and treasurer of the SD&G County Board of Education have both announced their plans to retire within the next two years and their positions will not be re-filled as the board attempts to cut central administration costs. According to the 1977 budget released last week the board will save in the neighborhood of $84,000 by consolidating the two men's duties within the existing staff. Combined administration costs in the elementary and secondary panels are $728,152 - 2.74 per cent of the board's total spending of $33-million. -staff photo-

SAMUEL J. PATTERSON, C.G.A.
CERTIFIED GENERAL ACCOUNTANT
ACCOUNTING • BOOKKEEPING
INCOME TAX SERVICE
P.O. BOX 100 — MOREWOOD, ONT.
448-3015

You Can't Beat Our Values This
SPRING
Jammart
"Expanding to serve you better!"
CHESTERVILLE, ONT.
Sug. retail $69.95
Ladies' Hair Dryers
NOW $53.00
Kitchen cleaver sets
SUGGESTED REATIL $16.95
OUR PRICE . . . $9.95
Reg.: $2.98
TOOTHPASTE DISPENSER
NOW $1.50
NOW 179.95
SUGGESTED RETAIL $249.95
CB RADIOS
NEW IN OUR STORE!
CHECK IT OUT!
Drop in and look over our Spring & Summer line of Children's Wear! New Stock Arriving Daily
MEN'S AFTER SHAVE GIFT SETS
Sug. retail $5.95
OUR PRICE $2.99
CHARGEX
448-3396

6th Anniversary SALE
THE CLOTHING Barn
With Clothes for "The young Sophisticates"
4 DAYS LEFT
SALE ENDS MARCH 20th
STORE WIDE
20% to 50% off
NEW SPRING STOCK
ALL MEN'S Short & Long Sleeved SHIRTS By Arrow, Mach II, Image II 20% off
MEN'S EXTRA SPECIAL RACK 50% off
ALL MEN'S PANTS Reg. $19.95 to $24.95 NOW $15.00 to $18.95
MEN'S SAFARI STYLE Jackets Reg. $40.00 - $50.00 NOW $19.00 - $24.00
ALL MEN'S 2-PIECE AND CASUAL SUITS
150 TO CHOOSE FROM
20 to 50% off
EXAMPLE
CONQUEST SUIT
Reg. $70.00 - $85.00
NOW $34.00 and $39.00
ALL MEN'S Short & Long Sleeved SWEATERS By "Highland Knit" 20% off
To Compliment The Men's Spring Shirt & Suit Sale
The Ladies Dept. will be
STORE WIDE 20% off
Spring Coats, Dresses, Gowns, Gouchos, Jumpsuits Bicycle Pants, Tops, Blouses, Fanny Wrap Sweaters, Co-Ordinates, Skirts & Slacks
ALL 20% off AT THE COUNTER
THE CLOTHING Barn
CLOSED ..... All Day On Mondays
Tuesday, Wednesday, Thursday ..... 9 to 8
Friday ..... 9 to 9
Saturday ..... 9 to 6
Sunday ..... 10 to 4
Tel. 543-2744
Hwy. 31, 2 mi. North of Morrisburg

Crysler Park Sugar Bush opens March 19

MORRISBURG (Special) - The bustle of activity in the Crysler Sugar Bush announces Spring is just around the corner again.

The demonstrations of North America's oldest industry are being geared up to welcome visitors for another year and already the sugar Bush at Crysler Park, just six miles east of Morrisburg off Highway 2, has been host to over 175,000 visitors since it was opened in 1964.

Here young and old alike can experience what it was like for the Indians and early settlers to gather sap and boil it to make maple sugar, their only source of sweetener. A series of exhibits in the bush shows the development of the industry from early times to present day. To complement these exhibits, there is an audio-visual presentation weekdays from 9:30am to 2:30pm in the lower level of the Upper Canada Restaurant.

Again this year, the upper Canada Golf Course Club house will be open on weekends serving pancakes, hot drinks and snacks between 11am and 5pm, starting March 19. Maple syrup and maple sugar candy will be sold at the Upper Canada Village Entrance Store as well as at the Crysler Sugar Camp.

There is lots of parking at the entrance to the Sugar Bush on Upper Canada Road and, on weekends, there will be a horse-drawn wagon to carry visitors to and from the bush. There is NO charge for visiting either the Sugar Bush or viewing the audio-visual presentation. ut remember, the weather is one of the most important, if unpredictable, factors with the best "sap weather" having clear, frosty nights and mild days. Generally these conditions last until about mid-April.

Births

WINCHESTER (Staff) - Four births were recorded at the Winchester District Memorial Hospital during the period Thurs., March 3 and Mon., March 8.

To Mr. and Mrs. Maynard Richmire, Williamsburg, a son, Thurs., March 3.

To Mr. and Mrs. Skidrow Casselman, Iroquois, a daughter, Sun., March 6.

To Mr. and Mrs. Gordon McPherson, chesterville, a son, Mon., March 7.

To Mr. and Mrs. Richard Thompson, Winchester, a son, Mon., March 7.

The risk of heart attack in men increases with age - 400 per cent from 30 to 50 years of age.

UCW suggests:

Beautify village with flower beds

(Special) - On Thurs. March 3, the afternoon unit of Trinity UCW held their meeting in the church dining hall.

Mrs. Graham Smith, president, read a poem entitled, "Spring" after which the Lord's Prayer was repeated in unison.

The minutes of the February meeting were read by Mrs. Eric Casselman. Three new members were received and two get-well cards were autographed.

It was suggested to the Chamber of Commerce that flower beds be made at the entrances to the village and that benches be placed in shady places for resident's comfort.

A motion was passed to raise the price of lunches from $2.25 to $2.50 per plate.

Mrs. Ed Forward read a letter written by the unit's foster child.

Two visits were made to the Durant nursing home during February.

The following are the upcoming events of the church: March 24, dedication of five new elders and the reception of 15 new members in the church; April 3, Palm Sunday at Morewood, social hour afterwards; April 8, church service at 10:30 am.

The subject of women being ordained as ministers and priests was discussed and the following ladies contributed to the topic with readings: Mrs. Eric Casselman, Mrs. Gain, Mrs. Ron Fulton, Miss Isabel Forward and Mrs. Ed Forward.

The devotional program was given by Mrs. Gain and Mrs. Ron Fulton after the benediction Mrs. Don Cross played several piano selections of Irish songs enjoyed by all, as was the lunch afterwards.

H & L CONSTRUCTION

CUSTOM HOMES
GARAGES
RENOVATIONS
ALUMINUM SIDING
SOFITT • FASCIA • SHUTTERS
FREE ESTIMATES
GUARANTEED WORK

FRED LOBB 448-3383
ROY HANSMA 774-3931

WANTED
COLLECTION PROBLEMS
For Fast Efficient Collection Service
CALL US
TRI COUNTY CREDIT SERVICE
41 First St. East
CORNWALL, ONT 932-5022
WE COLLECT

CENTURION
SOLID STATE IONIZATION
Smoke Detector



3 a.m.
the most dangerous hour for you and your family.



$34.24
(PRICE INCLUDES SALES TAX AND BATTERY)
AVAILABLE FROM
CHESTERVILLE FIRE DEPT.

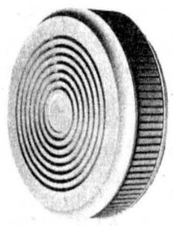

CENTURION
EARLY WARNING HOME SMOKE AND FIRE DETECTOR
Powerful Awakening Alarm Alerts You to Smoke and Fire Hazards in Time to Save Lives and Property.

FEATURES
- Available in two models—battery-powered or 120 volt AC-powered.
- Dual balanced ionization chamber. The Centurion Smoke Detector can sense smoke while still invisible before noxious gases from fire reach danger levels. The ionization principle of Centurion is recognized as the earliest warning principle for fire detection. The invisible products of combustion can be detected in advance of visible smoke and heat.
- It will not alarm in a room full of heavy smokers.
- Miniature design. Approximately 5½ inches in diameter and 1½ inches high. Weight is only 10 ounces.
- Fastens to ceiling in minutes using adhesive mounting pads or with two screws. AC-powered unit may be wired directly into an outlet box.
- Alarm horn produces shrill 105 decibels and resets automatically when smoke clears.
- Up to 20 detectors can be interconnected for multiple alarming so that if one detector goes into alarm, all other interconnected detectors will alarm until smoke clears.
- For DC interconnection, 2 conductor 22 gauge wire is recommended.

3 YEAR WARRANTY
A reliable quality product guaranteed by Canadian General Electric Company Limited.

ULC
Meets all Federal and Electrical Code requirements.

EASY INSTALLATION

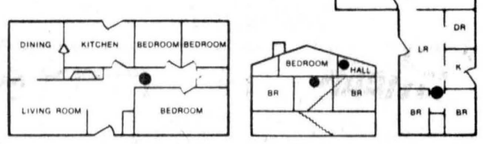

LOCATION
An area of the ceiling between the bedroom area(s) and the rest of the house is recommended. A smoke detector should be placed on each level separated from the rest of the house by a closed door, ideally at the top of stairwells. Centurion Smoke Detectors can be interconnected for multiple, simultaneous alarming if desired.

TO INSTALL MODEL BSD-11.2
Twist the cover counterclockwise to remove it. Mount the base to the selected ceiling location using the three self-sticking pads supplied with the detector or with screws.
Insert the battery in the holder and snap on the battery terminals. Replace the cover twisting it clockwise to lock it in position.

TO INSTALL MODEL PSD-115
120 volt AC operated with direct wiring into standard electrical outlet box. Complete detailed wiring instructions for installation of single or multiple alarms is enclosed with every PSD-115 AC model.

IMPORTANT: TEST DETECTOR
Test detector immediately after installation, and periodically about once every month. Blow smoke into the face of the detector to test. The alarm will stop automatically when the smoke clears.

CENTURION SMOKE DETECTOR
AC MODEL PSD-115
The Centurion AC Model has been designed for new home, multiple dwelling, and commercial applications.

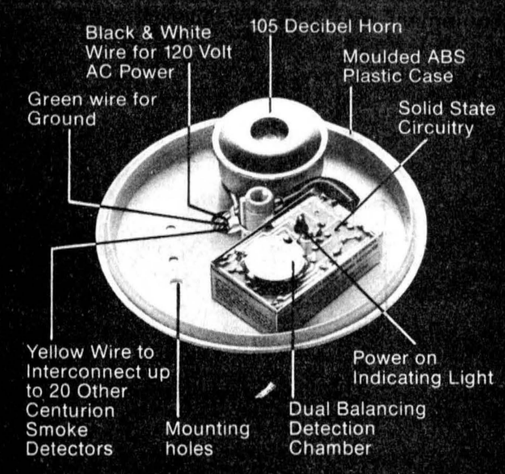

SPECIFICATIONS
- Dual balanced ionization chamber greatly reduces environmental effect, e.g. humidity, barometric pressure, temperature, etc.
- **Dimensions:** 5.6" (142.9 mm) dia., 1.6" (41.3 mm) height.
- **Weight:** Approximately 10 oz. (310 grams).
- **Mounting:** Two screws 3½" apart (standard electrical outlet box).
- **Power requirements:** 120 VAC, 1.2 w stand-by, 6w alarm.
- **Power Indicator:** Light emitting diode.
- **Sound Level:** 105 db at 1 ft. distance; 85 db at 10 ft. distance.
- **Sensitivity:** Meets Underwriters' Laboratories requirement of detecting 8 oz. of burning paper in a room 60' x 60' x 15'9" with units placed on 30' spacing.
- **Temperature range:** 0° to 70°C.
- **Velocity:** Air velocities up to 400 ft./minute will not cause false alarm.
- **Humidity:** 20% to 95% RH.

THIS MESSAGE SPONSORED BY PEOPLE WHO CARE!

BICCUM & McINTOSH LTD.
CHESTERVILLE — 448-2854
WINCHESTER — 774-2832
S. MOUNTAIN — 989-2157

FRED S. COONS INSURANCE AGENCY LIMITED
CHESTERVILLE — 448-2398

GLENN McMILLAN INSURANCE
AVONMORE — 346-2188

SUMMERS INSURANCE AGENCY INC.
WINCHESTER — 774-2515

RON ARMSTRONG INS. AGENCY LTD.
CRYSLER — 987-2117

CHESTERVILLE VOLUNTEER FIRE DEPT.
448-2865

Dream kitchens start with solid wood Martel Cabinets

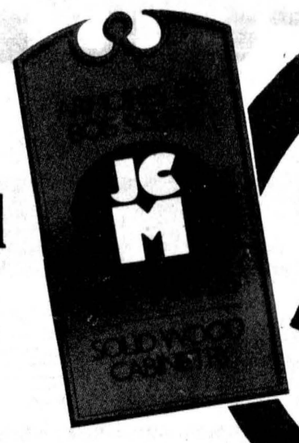

MARCH SPECIAL
FREE
VALUE $350.

Henri D'Aoust Lumber Ltd.
Matériaux de construction Building supplies
P. O. BOX 190 EMBRUN, ONTARIO K0A 1W0
EMBRUN - 443-2864 OTTAWA - 238-3600

WISEWAY
TRUSSES • WINDOWS
KITCHEN CABINETS • HOME IMPROVEMENT • HARDWARE
COMPLETE LINE OF BUILDING SUPPLIES

WESTINGHOUSE DISHWASHER
• WITH A 40% DEPOSIT WE WILL GARANTEE YOUR PRICE AND CHOICE OF CUPBOARDS — UNTIL DATE OF INSTALLATION (6 MONTHS)



Isn't this how you've imagined your kitchen could look? The quiet elegance of solid wood cabinets crafted in a stunning contemporary style.

MARTEL, well known in forest products for over a quarter of a century, offers this breath-taking line in a full range of sizes in Classic Oak and Quebec Birch.

Only the finest wood is used and all surfaces are carefully toned, hand rubbed, highlighted, sealed, and sealed again.

The result — a surface that stands up to hard daily use for years to come. And beauty that rivals the look of the finest furniture and attests to your personal good taste.

Make your dreams come true now with fine kitchen cabinetry by MARTEL.

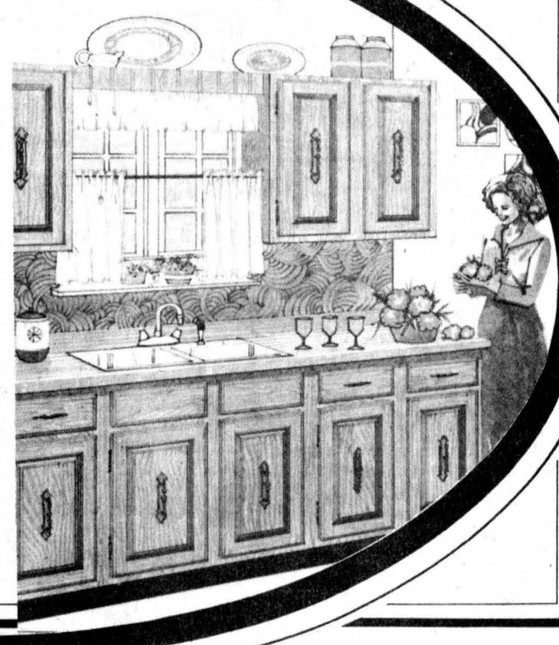

Cards of Thanks

CARD OF THANKS

Buster and Eunice Henderson wish to thank their children, relatives, friends and neighbours for remembering them with good wishes, lovely gifts and cards on the occasion of their 25th wedding anniversary. We were happy to see so many of you at the Community Centre. A special thanks to Yvette and Hubert Delaney and the faithful workers of the A.C.A.A. Your thoughtfulness was greatly appreciated. May you all be rewarded for your kindnesses.

28

CARD OF THANKS

I wish to thank my friends and neighbours for the cards, visits, flowers, gifts and calls of good wishes, while I was a patient in the Winchester District Memorial Hospital. Special thanks to Dr. Domanko, the nurses and staff on 2nd floor, Mrs. Smith, nurses and staff in the Chronic Ward, for their wonderful care. Special thanks to Rev. Clifford Allan, my son and his wife and Juanita Arbuthnot. All acts of kindness will always be remembered and deeply appreciated.

Mrs. Mabel Colquhoun
28-1

CARD OF THANKS

My sincere thanks to my relatives, friends and all who visited me, sent me cards, flowers and to the members of Senior citizens who came also and for their beautiful card while I was in Winchester District Memorial Hospital. Special thanks to Rev. Rhindhart for his visits. Thanks to Dr. Flowers and all the nurses and staff on 2nd floor for their kindness in looking after me. I also wish to thank my relatives and my very kind neighbours for food brought and for the many other deeds they did for me after I came home. I will never forget their kindness.

(Mrs.) Sadie Armstrong
Crysler
28-1

CARD OF THANKS

Naturally Yours would like to take this opportunity to thank the following for the lovely floral arrangements, plants and gifts that made our opening day a real pleasure: Fulton Bros., Janmart, Dan's Shope, Durant's Flowers, Marguerites Pet Corner, Al-Mor Ladies Wear, The Bank of Nova Scotia, Bernie's Carpet Centre, Hijack Fabrics, The Chesterville Chamber of Commerce, Mr. and Mrs. John McDonald of Belleville, The Winchester Chiropractic Centre and Mr. and Mrs. Grant Moodie of Ottawa. We would also like to extend a very special thank you to Dick & Shirley Testerink who came running everytime we hollered Help, which was often; to our parents, who cooked, cleaned and cared all the way through and to the Ladies Aid of St. Andrew's Presbyterian Church for the loan of their coffee urn. 28-1

CARD OF THANKS

Ellwood and Ursula Thompson wish to thank their friends, neighbours and relatives for remembering them with best wishes, gifts and cards on the occasion of their recent marriage. Also thank-you to one and all for the lovely chime clock presented to us on the night of the party at the Avonmore Community Centre. Special thanks to all the members of A.C.A.A. 28

CARD OF THANKS

What once was a home
full of laughter and joy
is now crumbled and fallen
like a child's broken toy.

Too much damage to fix
too many things to replace
too many memories
to look back on and face.

Why these things happen
No one will know,
but to those who've been through
them
it's one tragic blow.

For those, those things seem like
an ungodly thing,
but it is a fact
that they've lost everything.

Charlene Gallinger

CARD OF THANKS

I would like to express my sincere thanks to relatives, friends and neighbours for their cards, gifts and many acts of kindness while I was a patient in the Winchester District Memorial Hospital. Special thanks to Dr. Domanko, Dr. Chande, nursing staff of 1st floor, Father Reinhardt and Mrs. Bender of the VON. Your special care and good deeds will always be remembered.

Garry Wert
28-1

CARD OF THANKS

We wish to express sincere thanks and appreciation to the many friends who called and expressed sympathy, sent flowers, cards and gave donations to the various organizations during the recent loss of our Father. Special thanks to the ladies of St. Luke's Presbyterian Church and to those who sent food to the house and helped in so many ways. Thanks also to Dr. D.K. MacMillan and Brownlee's Funeral Home.

Isabell and Ralph MacKenzie
28-1

CARD OF THANKS

The Chesterville Atom B Hockey Team would like to thank Peter Van Kessel, Peter Monast, Biccum & McIntosh Ltd. and Nelson LaPrade for Sponsoring Saturday's Atom B Hockey Tournament. Thank you. 28-1

CARD OF THANKS

Morley and Grace Erratt and family wish to thank their neighbours, friends and relatives for the farewell party and purse given them prior to their leaving to take up residence in Cardinal. Special thanks to Gordon and Doris, George and Laura, Arnold and Audrey and Lester. 28

District News

SOUTH MOUNTAIN (Special) - Miss Patsy Doyle of Ottawa spent a weekend in Febraury with her mother, Mrs. Neil Doyle.

Mrs. John Johnston spent Saturday afternoon and evening recently with Mr. and Mrs. Basil Casselman of Winchester Springs.

CARD OF THANKS

I take this way to thank the friends, neighbours and relatives for cards, letters, phone calls, flowers and treats, also for those who visited me during my stay in the Winchester District Memorial Hospital. Special thanks to Rev. Gee, Rev. Joyce, Dr. Houze, Dr. Rosenquist, orderlies and nurses on 1st floor for their good care.

28

Mr. and Mrs. Arnold Gilroy, Mr. and Mrs. Gordon Cleland and Mrs. John Johnston attended the funeral of the late Thomas F. Johnstone of Inkerman, who passed away in the Winchester District Memorial Hospital and whose body rested at Vice and Craig Funeral Home. Interment was in Maple Ridge Cemetery in the family plot.

Mrs. Viola Marchand, Miss Muriel Stanley and Mrs. John Johnston were in Chesterville and Kemptville recently.

The sympathy of the community is extended to the family, relatives and friends of the late Mae Boyd who passed away at the Jennings Friendship Circle Nursing Home, Thurs., March 3.

New proprietors say thanks

The Editor:

Well, opening day has come and gone and all the horrible things we knew would happen didn't.

We've sat back breathed a sigh of relief and thanked heavens it was all over and that it was a success. Opening day was a terrific day for us not so much because it was a dream come true but because we found out what we knew all the time was true - Chesterville people are really great.

Not only did these warm wonderful people offer moral support and helping hands during the grueling weeks before opening but on that crucial day they all showed up to say hello and wish us well.

This meant a lot to us and we want to say thank you Chesterville for making our first day in business the pleasure and the success it was.

Heather and Dolly
Naturally Yours

Township of Roxborough

TENDER FOR GRAVEL

Sealed Tenders, will be received by the undersigned until 5:00 P.M., Monday, April 4, 1977 for the following:

Approximately 15,000 cu. yds more or less Granular "A" modified (5/8 minus) spread on any township road.

Approximately 1,500 cu. yds more or less Granular "A" modified (5/8 minus) to be placed in a stock-pile at the contractors pit or quarry.

Tenders to be submitted on Township Tender Forms which may be obtained at the Office of the undersigned. Lowest or any tender not necessarily accepted. Subject to approval of Ministry of Transportation and communications.

W.E. WRIGHT,
Clerk-Treasurer,
Box 56-189,
Moose Creek, Ont.
K0C 1W0
29-2

ONTARIO GOVERNMENT NOTICE

EQUIPMENT RENTAL

Letters will be received for inclusion on the mailing list to receive invitation bid contract tender forms and specifications for rental equipment required by the Ministry during the year 1977.

Letters must include an itemized list of equipment available for hire on which the supplier is interested in tendering and should be addressed to the District engineer, Ministry of Transportation and communications, 530 Tremblay Road, Ottawa, Ontario. K1G 0E4.

Ministry of Transportation and Communications

Soft Water Bonus

LET CLEAN, FILTERED SOFT WATER HELP YOU FIGHT THE HIGH COST OF LIVING!

You'll save on soaps, detergents, shampoos, clothes, water heating costs, repair bills, and frazzled nerves.

CALL
BUS:932-8044
AFTER 5 P.M.:933-5092
AND SAY ...
"HEY CULLIGAN MAN!"

CULLIGAN WATER CONDITIONING (CORNWALL)
19 Amelia St. Cornwall

WELDING
ELECTRIC AND ACETYLENE
Mobile Unit
CONSTRUCTION • FARM • GENERAL
FOR ALL YOUR WELDING REPAIRS CALL:
Charles Casselman
COLLEGE ST. — CHESTERVILLE
448-2879
ALL WORK GUARANTEED

BICCUM McINTOSH
Real Estate Limited
Broker
WINCHESTER, ONTARIO
774-2832

NEW LISTING - In Chesterville on quiet residential street, very attractive 3 bedroom home. Completely and beautifully redecorated and modernized in the last year. Interior decorating has professional appearance and includes extras such as solid oak kitchen cupboards. Partly finished family room with fireplace. Must be seen to be appreciated.

WINCHESTER - Centrally located ... 's house is a 2 storey, 3 bedroom home complete... ed, and features an attached garage, a mode... en, rec. room and tastefully landscaped lot. SOLD

NEW LISTINGS - Two houses nearly completed in new subdivision in Chesterville. Both will be brick. One has an attached garage and cold storage and the other features a built-in china cupboard in the kitchen. Built by a reputable builder, these houses will be ready for occupancy very shortly.

WINCHESTER - We have two very nice split level homes in newer area homes. One backsplit and one sidesplit, each have finished recreation rooms and feature many extras. Reasonably priced.

LAND - We have several pieces of land from serviced lots to parcels over 100 acres. Please call for details.

FARM - On paved road, this farm has a new bungalow as well as an older house and good sized barn tieing 68 head, two car garage, machine shed, two slab silos. Good land with 75 acres tiled. Call for more details.

CALL: LARRY STEVENS
CHESTERVILLE, ONT.
BUS.: 448-2854
(9 AM to 12 NOON)
RES.: 448-2875

WANTED
RAW FUR SKINS
We will buy all kinds of RAW FUR SKINS
at
TOP PRICES
LAVIMODIERE FURS LTD.
117 Montreal Road
CORNWALL, ONT.
932-4030

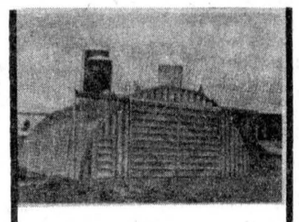

- RUGGED
- VERSATILE
- ECONOMICAL

WONDER STEEL BUILDINGS

ON SPECIAL NOW!

See our display at the Ottawa Coliseum during the Ottawa Valley Farm Show
MARCH 22-26
-SPECIAL BONUS-
MIKE BRAY
WONDER STEEL BUILDINGS
BOX 1341, Ottawa
OR CALL 733-0491

FULTON BROS. LIMITED

CEREAL	PAPER TOWELS
Post Sugar Crisp 400 gm. box..99c	Kleenex Assorted colours boutique 2 roll pkg.....75c
FRUIT COCKTAIL	LIQUID BLEACH
Aylmer choice 14 fl. oz. tin....48c	Mixo (Special pack) 128 fl. oz. cont.....60c
BEANS	POT PIES
Aylmer Choice Cut wax or Green 14 fl. oz. tin.....29c	Brookpark frozen assorted varieties, 3 8 oz. pkgs.....$1.00
MACARONI & CHEESE DINNER	FISH AND CHIPS
Catelli, 5 7¼ oz. pkgs.....$1.00	Bluewater Frozen Boston Bluefish 32 oz. pkg.....$1.39
TOMATO CATSUP	CHEESE SLICES
Aylmer, 11 fl. oz. btl.....39c	Kraft processed Regular 16 oz. pkg.....$1.48
TWIN ROLLS	CHEEZ WHIZ
Weston Brown'N'Serve pkg. of 12.....49c	Kraft Processed plain 32 oz. cont.....$2.59
HOT CROSS BUNS	FRESH STRAWBERRIES
Weston Mealtyme, pkg. of 6..69c	Luscious plump Florida 2 pints.....$1.00
VEGETABLE OIL	RUTABAGAS
Galaxie 128 fl. oz. tin.....$3.49	Canada No. 1 Grade 3 for.....$1.00
VEGETABLE SOUP	VALENCIA ORANGES
Aylmer, 6 10 fl. oz. tins.....$1.00	Sweet & Juicy Florida 5 lb. bag.....$1.00
CHOICE TOMATOES	
Top Valu, 28 fl. oz. tin.....39c	MEDICATED OINTMENT
TOMATO SOUP	Clearasil 6 oz. tube.....99c
Aylmer, 6 10 fl. oz. tins.....$1.00	
TEA BAGS	
Salada Orange Pekoe pkg. of 60.....$1.09	
DISPOSABLE DIAPERS	
Comfees Toddlers pkg. of 20.....$2.49	

MEAT

LOIN PORK CHOPS, Center Cut, lb.....$1.58
MEDIUM GROUND BEEF, lb.....88c
SLICED COOKED HAM, Mary Miles, 6 oz. pkg.....$1.09
SKINLESS WIENERS, Mary Miles, 1 lb. pkg.....69c
SLICED SIDE BACON, Mary Miles, 1 lb. pkg.....$1.29
LOIN PORK CHOPS, Family pack, consists of 6 rib end & 3 tenderloin end chops, lb.....$1.08
MARY MILES BOLOGNA, By the piece only, lb.....49c
PURE PORK SAUSAGE, Canadian Queen, Catchweight, lb.....59c

Home Hardware
HOME HARDWARE
448-2345
ELECTRICAL APPLIANCES
448-2195

FRIENDLINESS IS OUR TRADEMARK

If you are employed and going to have a baby, you're entitled to pregnancy leave.



This is what Ontario is doing to make certain you receive it.

We have a law in Ontario which permits any pregnant woman, married or not, to take a 17-week unpaid leave of absence from work to have her baby. This law covers part-time as well as full-time employees, provided that they have been working for the same employer for at least 63 weeks before the expected date of birth.

When she returns to work, the new mother is guaranteed the right to her former position or to a comparable position with no loss of seniority or benefits at the same salary.

Naturally, pregnancy does not prevent an employee from being dismissed for valid reasons not connected with pregnancy, but pregnancy alone cannot be the cause of dismissal where an employee is eligible for leave.

An expectant mother is required to give two weeks' notice in writing of the day she intends to leave. She is entitled to begin her leave any time within 11 weeks before the baby's birth but she must take at least six weeks of her leave afterwards. If the employer wishes the employee to begin her leave before *she* wants to do so, the employer must prove that she is unable to perform her normal duties adequately.

The employee is eligible for Unemployment Insurance benefits during her pregnancy leave (even if she does not intend to resume work when her leave expires) if she had at least 20 weeks of ensured employment during the year before the birth. At least ten of the 20 weeks should have fallen between the 30th and the 50th weeks before the birth.

If you would like more information about pregnancy leave or other labour legislation of interest to working women, write to:

Employment Standards Branch
Ministry of Labour
400 University Avenue
Toronto, Ontario M7A 1T7

and we will send you a brochure.

Bette Stephenson, M.D.,
Minister of Labour

William Davis,
Premier

Province of Ontario

Classified advertising

Dial — 448-2321 or 448-2322 for Want Ad Service

GORDON McINTOSH
Sales Service
PHONE 987-2923
CRYSLER ONTARIO

ESTD 1905
BROWNLEE
Funeral Home
Finch, Ontario
AMBULANCE
SERVICE
984-2234
46tf

WANTED
USED RIFLES & SHOTGUNS
WE BUY
SELL • TRADE
L & M GUNS
1 mile South of St. Andrew's on Highway 138
932-5583 26tf

ATTENTION FARMERS
We pick up your dead, sick and disabled cows and horses
Prompt Service
Call collect to
HERB LOUCKS
Winchester
774-5256 or
Machabee Animal Foods Ltd.
St. Albert
(613) 987-2818

CROWDER
MONUMENTS
WILLIAMSBURG
CEMETERY
(DWIGHT CROWDER, PROP.)
... where one of the best can be bought for less!
LETTERING
535-2683
March 1976

PLANNING YOUR NITROGEN NEEDS FOR '77?
Call Early!
WE CUSTOM APPLY YOUR ANHYDROUS AMMONIA
BUD ATKINS
MOOSE CREEK
538-2331

FOR SALE

FOR SALE — 16x50 slab silo with silo unloader; Dion corn box and 12-ton wagon; 24" pipeline filters - $7.50 per 100. Phone 346-5576 Avonmore. 28-2

FOR SALE — 1968 GMC, truck body in fair condition. 2 G60, slotted chromes. $700.00 or best offer. 448-2290, Brian Lalonde. 28

FOR SALE — Dry shelled corn, $6.00 cwt.; ground corn and barley mixed $6.00 cwt. Bring your own bags, George Crites, Maxville, 527-5393. 3tf

FOR SALE — Good quality hay and straw, also Rodney oats for seed. R. Moke, Newington, 346-2156. 29

FOR SALE — Wrecking 1972 Toyota Corona DeLux. All parts for sale. Phone 984-2340. 29

SEWING MACHINES — Sales - Service - Rentals, New Omega Zig Zag $99.00 (head only). Authorized Dealer - Bernina - Omega - White - Elna - Huskavarna. Call Hijaz Fabrics or see them all at The Stitchin' Post, 125 Prescott St., Kemptville, 258-3139. 26tf

FOR SALE — Two fresh Holstein milking cows, Phone 448-2298 after 4pm. 21tf

FOR SALE — Motorcycle, 1973 Yamaha, 650 cc, low mileage. Phone 987-5336. 26tf

FOR SALE — Oats, phone 984-2582. 28

FOR SALE — 1971 Oldsmobile Cutlass S, good condition PS, PB, Aut. Trans., Meg wheels, $1,000. or best offer. Call 987-5516

FOR SALE — Records, tapes, toys, giftware, clothing, yarn at Janmart, Chesterville. 27tf

FOR SALE — 23 new Ford trucks in stock, 51 on order, Customs, Explorers, XLTs, 6 cyl, 8 cyl, St. Trans., 4-speed, aut., choice of colors. MacEwen Ford Sales, Maxville, 527-2100. 30-5

FOR SALE — 18-ft. Travel-Liner camper, sleeps 6, fully equipped, like new. Phone 448-3178 after 5pm. 26tf

FOR SALE — DeLaval Pipeline Milkers: new and used Bulk Tanks, Vacuum Pumps. Pail Milkers and other Dairy Equipment. - Murphy Sales and Service, Garry Murphy, Brinston, 652-2337, evenings 652-4064. 25tf

FOR SALE - 1948 farm tractor - Phone 448-2242 28

FOR SALE - Washing machine with wringer, like new; mixed hay, also timothy seed. Donald MacLean, 984-2285. 30-3

FOR SALE - Findlay combination stove, oil and electric; G.E. stove. Both in good condition. Phone 448-2049. 29-2

FOR SALE - 1976 Honda 70 cc, used only 3 mos., just like new. Asking $425.00 or best offer. Phone 448-2472 ask for Henry. 28-1

FOR SALE — 1975 ¾ ton truck, 4-wheel drive, low mileage, in good condition. Phone 534-2514 before 8am or after 8pm. 21tf



47tf

FOR SALE — Homelite Chain Saws, New and used; good stock of parts; chain on hand. Mechanic on duty. - R.H. Beckstead, I.H. Parts, Sales and Service, Williamsburg, 535-2103. 46tf

FOR SALE — New mobile home 14'x68', 3-bedrooms furnished, bath, oil furnace, stove and refrigerator, table and chairs, couch and 2 chairs in living room. Will take $14,900 now. Free delivery to your lot. Phone 774-2434. 7tf

FOR SALE — Home-Lite Chain Saws available at Smith's Farm Equipment. Phone 774-3379. Sales and service. 5 models to choose from. 34tf

FOR SALE — Well aged steer beef sides - 75c lb.; hinds - 95c lb.; fronts - 60c lb. Cut and wrapped for freezer. Country Meat Market, Dunbar - 448-2123. 27tf

FOR SALE — Used Snowmobiles and new ones - SL292 Yamaha 1973, $450.00; GP433 Yamaha, 1972, $450.00; Special prices on new models. Evinrude 650, 1974, $950.00. Crysler Home Centre, 987-2802. 22tf

FOR SALE

FOR SALE — Fresh shop hogs, sides of pork, 85c lb. Country Meat Market, Dunbar, 448-2123. 27tf

GENERAL WELDING, IRON WORK AND RAILINGS — Contact Casey Tym, 3½ miles North of Chesterville, on paved road. - 448-3188. 46tf

FOR SALE — Baled Hay and Straw delivered. Jean-Paul Larocque, Alfred, Ont., 613-679-2734. 7tf

FOR SALE — Government inspected sides of beef, and sides of pork available. Cut and wrapped for freezer. - Earl's Meats, 448-2324, Chesterville. 46tf

FOR SALE — Northrup King Seeds. Order your Hybrid Corn and Forages now. Your local dealers, Don MacLean, RR3, Ingleside, 984-2285; Harry Dusomos, RR2, Finch, 346-5625; Dave McIntosh, RR1, Williamsburg, 774-5952. 10tf

FOR SALE — Surge pipeline milking systems, parlors, feeding sstems, water treatment equipment, stand-by power supply. New and used vacuum pumps, bulk tanks, milker pails and buckets. Peter Babcock Ltd. Surge Dairy Farm Equipment - 448-2752 or 448-2909. 1tf

FOR SALE — Approximately 8,000 large bales of good quality hay, 200 bales of straw. Glendon W. Casselman, 984-2803. 23tf

FOR SALE — 1960 bus converted to camper, fully equipped, wired for electricity, good condition, as is. Phone 774-3249. 28-2

SALE — 20 per cent off all curtain and drapery materials. D&K Fabrics, Morrisburg Mall. 30-4

NOW AVAILABLE — Adult and children's foam chairs for Rec. Room, Patio, etc., D&K Fabrics, Morrisburg Mall. 30-4

UPHOLSTERY MATERIALS — We now have a large selection of upholstery materials at low prices. D&K Fabrics, Morrisburg Mall. 30-4

FOR SALE — 1970 Ford Van 6, auto., runs., good - $300.00. 987-2060. 28-2

FOR SALE — 1976 GMC half-ton with extras. Dale Beckstead, 448-2651. 28-2

FOR SALE — Sides of pork, cut and wrapped, 75c lb. Earl's Meats, Chesterville, 448-2324. 27tf

SUPER DUPER QUALITY MEATS AT OLD FASHIONED PRICES — Chuck steak - 10 lb. tray pack...88c lb. Boneless beef shoulder roast...$1.15 lb. Fresh chicken legs - 5 lb. tray pack...89c lb. Homemade all beef sausage - 10 lb. tray pack...69c lb. Country Meat Market, Dunbar, 448-2123. 27tf

FOR SALE — 2000 bales of hay and approx. 1000 bales of straw. Phone 448-2754. 28

FOR SALE
(By Tender)
1973 V-8, standard trans. Dodge ½ ton pick-up, crew-cab (as is) - sealed tenders to be presented to Bank of Montreal Ingleside, Ont. by March 26. 10 per cent down payment by certified cheque required - Tel. 537-2245. 28-1

FOR SALE - Timothy with some alsike and red clover seed - cleaned, No. 1 - 50 cents; ½ mile off 401 at Long Sault, 933-4637. If not there, leave name and phone number. 31-4

FOR SALE - Red Clover, Alsike, Timothy hay - $1.00 a bale; oats, straw, $1.00 a bale. Orders taken for cedar fence posts. Telephone Long Sault 933-4637. 31-4

FOR SALE - 5 month old male colts; 2 saddles. Phone 534-2769. 28-1

FOR SALE - Electrolux vacuum cleaner, complete with power brush. Excellent condition. 987-2892. 28

FOR SALE - 4 tires, 10.00 x 20, rims, tubes, like new, Dunlop plus bars, $600.00 firm. Phone 448-2718 after 5pm. Bill Conley, Chesterville. 28

FOR SALE - R.C.A. Whirlpool heavy-duty 30" range with rotisserie, A-1 condition, $100.00. Phone 448-2718 after 5pm. Bill Conley, Chesterville. 28

FOR SALE - 60 x 12 DeLuxe two-bedroom mobile home in immaculate condition. Set up on large lot in mobile home park. Must be seen. Priced to sell. Phone 774-2403. 29

FOR SALE

FOR SALE - Dynahoe Model 160 backhoe, 1966, priced to sell. Call 613-524-2749. 28-1

FOR SALE- 1971 Pontiac Ventura II, 307, 2 doors, good condition. Crysler 987-2812. 28

FOR SALE - 1972 Ski-Roule snowmobile, twin cylinder, 24HP, in good condition. Asking $300.00. Phone 346-2058, ask for Bill. 28-1

FOR SALE - Building lot in Russell, Ontarion on George Street with approx. 17,500 square feet, in the east ½ block A, Reg'd. Subdivision Plan No. 44. Telephone day: 821-2524 - Evening: 445-2824. 29-2

FOR SALE - J-D 4030 complete with Sound Gard Cab, fully equipped, 600 hours in excellent condition. Call 527-5497. 29-2

FOR SALE - 3 ducks, 2 ganders and a few hens. Phone 448-2238. 28-1

FOR SALE - Building Lot. Phone 448-2959 after 5pm. 28

FOR SALE - Brood sow to farrow late in April, also some smaller boars and sows. Call 448-3131 after 5pm. 28-1

FOR SALE - Automatic washer in working order - $35.00. Phone 984-2465. 28-1

FOR SALE - Wedding gown, size 9 with head piece and veil - $50.00. Phone 984-2806 28

FOR SALE - Morse-Electrophonic AM-FM with 8 track tape player, complete with speakers, on sale now for only $124.88, Reg. price $149.95; Stereo earphones on sale for only $3.99. Fulton's TV and Appliances, Sales and Service, 448-2195, Chesterville 28-1

APPLIANCE SALE- Right now we have many special prices on most Canadian General Electric and Speed Queen appliances. Also a fair stock of Woods freezers on hand at popular prices. Fulton's TV and Appliances, Sales & Service, 448-2195, Chesterville. 28-1

USED BULK TANK - DeLaval 400 gallon; DeLaval 300 gallon; Champion 400 gallon. Peter Babcock Ltd., Surge Dairy Farm Equipment, 448-2752 or 448-2909 28tf

FOR SALE - 2 Holstein bulls, yearlings. Phone 537-2395 28-1

FOR SALE - Wedding gown, size 12 - $34.00, worn once. Phone 448-3024. 28

FOR SALE - 1970 Dodge half-ton truck. Contact Paul Helmer, 346-5948 28-1

FOR SALE- Oats and barley - Call 448-2522 29-2

CLEARANCE- Ladies' dresses - $10.00; running shoes, $2.50 and $3.50 at Janmart, Chesterville 28tf

FOR SALE- Soft top camper in good condition; cement mixer; new 8' pool table in excellent condition. Phone 448-2217 30-3

FOR SALE - Bobby Vinton Knockout Country Express and other TV records and tapes at Janmart, Chesterville. 28tf

FOR SALE - Hydraulic tailgate and set of half tracks. Call 933-4582 after 6pm 30

FOR SALE - 1000 bales of good quality hay. Phone 448-2438 29-2

FOR SALE - Philco clothes dryer, asking $50.00. Call 774-5914 28-1

FOR SALE - Now look what Naturally Yours, Chesterville has! corn husking to create your own family of Corn Husk dolls; plush pelts for those soft and cuddly paly toys, needlepoint kits and tumbled gem jewellery. Come on in and have a look at Naturally Yours. 28-1

NOTICES

NOTICE - There will be a bottle drive taking place in Chesterville on March 19. The proceeds from the drive are going to aid the Chesterville Girls' Hockey Team. The girls' team is desperately in need of funds so let's chip in and dig out the bottles for our girls. 28-1

NOTICE - Coming to Naturally Yours, Chesterville scoop ice cream in five delicious flavours. Watch for it soon. 28-1

CLASSIFIED ADVERTISING RATES

FOR SALE, FOR RENT, HELP WANTED, EMPLOYMENT WANTED, COMING EVENTS, NOTICES, LOST, FOUND, PERSONALS, ETC., MARRIAGES, ENGAGEMENTS, BIRTHS, IN MEMORIAMS and CARDS OF THANKS will be charged at a rate of five cents a word, minimum $1.25 for 20 words. Subsequent insertions charged at same rate.

The Advertiser agrees that the publisher shall not be liable for damages arising out of errors in advertisements beyond the amount paid for the space actually occupied by the portion of the advertisement in which the error occurred whether such error is due to the negligence of the publisher's servants or otherwise, and there shall be no liability for non-insertion of any advertisement beyond the amount paid for such advertisement.

NOTICES

ALCOHOLICS ANONYMOUS — Do you have a desire to do something about your drinking? There are no dues or fees for AA membership, the only requirement is a desire to stop drinking. For information concerning AA or Alanon (Families of Alcoholics) call 448-2986 or 984-2708 or 537-2203 or write Box 559, Winchester. 39tf

STEAM CLEANING — Carpet and upholstery cleaning in home or free pick up and delivery. Free estimates. Phil McMillan, Prop., 984-2777, anytime. 11tf

WANTED TO CLEAR — Special on all used Furniture - Martelle Used Furniture and Book exchange, 25 Pitt St., Cornwall, 932-3151. 24tf

NOTICES — Once a week for all your travel needs, call Mary or Juliet at World Wide Travel Bureau, Cornwall, 933-8720. 21tf

RUG CLEANING — Special Deep Steam Extraction. - James A. Beattie, P.O. Box 621, Winchester, Ont. - 774-3135. 32tf

FOR CONSTRUCTION, FARM AND GENERAL WELDING — Call Charlie's Mobile Welding, Chesterville, Ont. Phone 448-2879. 27

NEED ONTARIO — and you should. What we want for ourselves we want for you. Write New Democratic Party, Box 202, South Mountain, Ont. or phone 989-6064 evenings. 30

EDSEL BYERS FARM EQUIPMENT INC. — Winchester, 774-3340, 774-3917. Jutras - Jamesway - Berg - Hallman silos - automatic feed carts. 19tf

NOTICE - Anyone interested in catering Monday night meals for the Chesterville Rotary Club is asked to call Ken Vice at 448-2338, 448-3152 after 5pm. Full course club meals will be served to between 14-18 members every Monday evening, holidays excepted, at 6:30pm.

NOTICE - Mary Morrison, Chesterville, holder of ticket number 5534, was the winner of the Atom B television draw made Saturday, March 12. 29-2

NOTICE
TO CREDITORS AND OTHERS IN THE MATTER OF THE ESTATE OF FRANK CARRUTHERS, LATE OF THE VILLAGE OF CRYSLER, IN THE COUNTY OF STORMONT, RETIRED FARMER, DECEASED

TAKE NOTICE that any persons having any claims against the Estate of Frank Carruthers, who died on or about the 20th day of May, 1976, are hereby required to send full particulars of their claim to the undersigned Solicitor, on or before the 30th day of March, 1977, after which date the Estate shall be distributed, having regard then, only to such claims as shall have been received. DATED AT WINCHESTER, Ontario, this 17th day of February, 1977.

DAVID J. BARNHART
503 Main Street
Box 730
Winchester, Ontario
Solicitor for the Executor
28

WANTED

WANTED - Asparagus & Sweet Rhubarb roots. Premium Prices paid, 984-2801 28

WANTED TO RENT - House wanted immediately, preferably in the country by retired couple. References supplied. Phone evenings 448-3289 29

WANTED

HELP WANTED — Expanding my business. Seeking singles or couples, interested in partime income. Choose your hours. Earn while you learn. For details, call John Beaton, Ottawa. 746-4458. 29

WANTED TO BUY — Close cows grades or purebreds, also heifers for Europe bred 4-7 months, grades or purebreds. Call John Moss, 534-2514 before 8am or after 8pm. 21tf

WANTED — Old dishes, rocking chairs, assorted chairs, dressers, old furniture - 984-2418. 33tf

WANTED TO BUY — Antique Books, Dolls, Tools, Oil Lamps, Cupboards, Dishes, Corner Cupboards, Brass Beds, etc. - Cecil MacNabb, Morewood, 448-2047. 31tf

ARTICLES WANTED — Top prices paid for scrap metal, brass, copper, lead, batteries, radiators, paper. - L.R. Bell and Son, 840 Amelia St., Cornwall, Ont. 933-1119. 43tf

WANTED — Old cars, trucks for parts or scrap. S. Lachapelle, 984-2573. 30

HELP WANTED — Man for retail hardware business. Please reply in writing to Box S-284, c-o The Chesterville Record, Chesterville, Ont. stating experience, if any, qualifications and references. 24tf

FOR RENT

FOR RENT - One-bedroom apartment in Chesterville. Allison Graham, 448-2196. 28

FOR RENT - 2-bedroom bachelor apartment. Available immediately. Louis Moriarty, 448-2043 28

FOR RENT — 2-bedroom apartment, heated and hydro in Newington, wall to wall carpet. Immediate occupancy. Phone 346-2026. 27tf

TO RENT
SULLIVAN BROS.
GENERAL CONTRACTORS
— AIR COMPRESSOR —
— BUILDING MOVING —
— DOZERS —
— BACKHOE —
— LOADERS —
— PIT RUN GRAVEL —
— SAND FILL —
— CRUSHED ROAD GRAVEL —
— CRUSHED CEMENTING GRAVEL —
Phone Chesterville
448-2332 32tf

ANNOUNCEMENT

ANNOUNCEMENT
Mr. and Mrs. Archie Byers are very pleased to announce the engagement of their only daughter, Cheryl to Neil Irven, son of Mr. and Mrs. Howard Irven. Marriage will take place July 2nd, 1977 at the Morewood United Church 28

ANNOUNCEMENT
The family of Archie and Amy Carruthers wish to invite friends and relatives to an Open House on the occasion of their 50th Wedding Anniversary, Sat. March 26, 1977 from 2-4pm at Morewood United Church Hall. Best wishes only, please. 29-2

ANNOUNCEMENT
Mr. and Mrs. Cecil Symonds, RR1, Chesterville are happy to announce the forthcoming marriage of their daughter Fay Arliss Symonds of Ottawa to Garry Lee Gallinger, eldest son of Mr. and Mrs. Gerald Gallinger, RR1, Chesterville on Saturday, May 28, 1977 at 8pm at Holy Trinity Anglican Church, Chesterville, Ontario. 28

COMING EVENTS

CONNAUGHT ROD AND GUN CLUB - Will hold a meeting to reorganize the Club Friday evening, March 18 at 8pm, at the club House. All interested are asked to attend. 28-1

IN MEMORIAM

IN MEMORIAM
McPHERSON - In loving memory of Dad who passed away March 2, 1946 and Mother, March 14, 1963.
In a little country graveyard
Where the gentle breezes blow
Lies the ones we love so dearly,
The ones we could not save.
Ever remembered by
Norman, Mary and Ada
28

IN MEMORIAM
FROATS - In loving memory of a dear sister, Mrs. Jean Froats, who passed away 4 years ago March 17, 1973.
We have only your memory, dear Jean
To remember our whole life through
But the sweetness will linger forever
As we treasure the image of you.
Always remembered by
Sister Linda and family
28-1

IN MEMORIAM
MERKLEY - In loving memory of a dear sister and aunt, Nina who passed away March 17, 1975.
Memories drifts to scenes long past
Time rolls on but memories last
Sunshine passes, shadows fall,
Loves remembrance outlasts all.
Howard and Margaret Kittle and family
28-1

IN MEMORIAM
MERKLEY - In loving memory of a dear wife, mother, grandmother and great grandmother, Nina Merkley who passed away March 17, 1975.
So many wonderful memories sprayed with a million tears
Wishing that God had spared you
For only a few more years.
So many things have happened
Since you were called away
Things you would have enjoyed
Had you been left to stay.
So many things to share with you
So many things to say
Things would be so much nicer
If you were here to day
God's golden gate stood open wide
He saw you needed rest.
His garden must be beautiful
With you among the best.
Lovingly remembered and sadly missed, Harold E. Merkley & family
28

IN MEMORIAM
McELHERAN - In loving memory of a dear husband, Ethan, who passed away March 24, 1976.
The rolling stream of life flows on
But still the vacant chair
Recalls the love, the voice and smile of one who once sat there.
Sadly missed by
wife Madeline
28

Personal

Ronald Hall and Claude Breton of Aylmer, PQ, spent last Wednesday with Mr. and Mrs. Edward Servage, Chesterville.

FOR YOUR CONVENIENCE A CLASSIFIED ADVERTISING FORM WILL BE PRINTED EACH WEEK IN OUR CLASSIFIED SECTION WHICH WILL HELP YOU ESTABLISH THE COST OF YOUR ADVERTISEMENT.

Just Print Your Message on the Form Below, Clip and Mail, Enclosing $1.25 to Cover Cost of your 20 Word Classified Ad.

Classified Advertising,
The Chesterville Record,
King St., Chesterville

Please Use Only One Word Per Space
(5¢ EXTRA PER WORD OVER 20 WORDS)

(Enclosed Is Cheque or Money Order to Cover Cost of Above)

The Chesterville Record
448-2321 • KING STREET • CHESTERVILLE

COMING EVENTS

BINGOS — Royal Canadian Legion, Branch 538, Williamsburg, Ont. Will hold Cash Bingos every Wednesday night starting October 8, at 8:00 p.m. at Boucks Hill. 2tf

CASH BINGO — Will be held in the Chesterville Legion Hall every Wednesday night, starting Sept. 22. All regular games $10.00 each and $300.00 progressive jackpot. Two share the wealths. Admission: $1.00. 4tf

MIXED STAG — In honor of Debbie Stewart and Paul Wood, Chesterville Legion, Sat., March 26, 1977, Mike Clayton Disco Jockey, 9pm-1am. $3.00 per couple. 29-2

EUCHRE — Monday, March 21 at the Newington Fire Hall at 8pm. Sponsored by Newington Recreation. Door prizes. Donations accepted. 28-2

ST. PATRICK'S DANCE — Sponsored by Finch & District Lions' Club Sat., March 19 at Finch Community Centre. Music by the Killoran's. $5.00 per couple. Lunch served. 28-3

ST. PATRICK'S DANCE — Friday, March 18, Metcalfe Community Centre. "The Wearing of the Green sponsored by St. Catherine's Parish Council. Music by Glenn Cochrane. Tickets available from Leonard Moriarity, 821-1664, Mrs. T. Cavan, 821-1610. Tickets: $3.00 each. 28-2

MISCELLANEOUS BRIDAL SHOWER — In honor of Miss Audrey Kyle will be held in Avonmore Community Centre on Sat., March 19. 28

SAINT PATRICK'S TALENT NIGHT — Friday, 18th March 8:00pm Finch Community Hall. Featuring talent young and not so young! Coffee break. Decoupage display. Skit by Dorothy Morgan of Ingleside "Needles & Tongues - An Irish Quilting". Price: 16 years and over $1.00; 6 to 15 years 50c 1 to 5 years FREE. Sponsored by Finch Women's Institute. Everyone welcome. 28

CHESTERVILLE LEGION — Will hold a Social Evening on March 19, 1977. Maple Leafs. 28-2

BAZAAR AND BAKE SALE — Will be held at the Timothy Christian School, Williamsburg one mile east at the light. DV. Thursday, March 24 from 2-5 and 7-10pm. Many attractions and games for all ages. Come and bring the family. Refreshments available. Admission free. 28

COMING UP — Sat., Aug. 13, 1977, Chesterville Arena, the big band sound and dance of Sid Holmes and Orchestra sponsored by The Chesterville Rotary. Tickets will be available at a later date. 30-4

EUCHRE PARTY - A St. Patrick's Day Euchre Party will be held March 17, 1977 at 8pm in Our Lady of Grace Parish Hall, Ingleside, Ontario. Admission is $1.00 with prizes and refreshments available, sponsored by Our Lady of Grace C.W.L. Everyone welcome. 28-1

OPEN PARTY - The Chesterville Jets are having another Open Party at the Chesterville Hotel, Sunday, March 20 at 3pm. Adm. $2.00 per person. Music and buffet supper. Everyone welcome. Come and support your team. 28-1

EUCHRE PARTY- Euchre Party in Fraternity Hall, Ingleside on Tuesday, March 22, 1977 at 8pm. Prizes and lunch. Sponsored by I.O.O.F. 28-1

MISCELLANEOUS BRIDAL SHOWER - In honour of Miss Diane Robillard will be held in Avonmore Community Centre on Sat., March 26. 29-2

BRIDAL SHOWER - In honour of Debbie Barnett will be held in the Morewood United Church hall on Saturday, March 19 at 2pm. Everyone welcome. 28

DYNAMIC FILM COMING TO SOUTH MOUNTAIN - "The Day of Triumph", one of the most outstanding films of our day, will be shown in Nationview Public School, South Mountain on Sunday, March 20, 1977 at 7:30 pm in glorious colour and wide screen. Don't miss this inspiring and entertaining film that has already thrilled thousands. This greatest story of all time is geared to enrich the whole family at this pre-Easter season. Please plan to attend. 28

EASTER IN NASHVILLE - April 7-11, $175. Call Frank's Tours, Morrisburg, 543-3444. 30-3

SPRING FASHION SHOW - Snow Drop Boutique, Winchester. Sponsors - Morewood United Church Women, United Church Hall, March 30, 8pm. Admission $1.00 29

WINCHESTER BROOMBALL LEAGUE BANQUET AND AWARDS NIGHT, - Sat., April 23, Chesterville community Hall. Dinner 7pm, dancing 9pm-1am. Music by The Trilights. Tickets $5. per person. For tickets call Brian Larmour, 774-2239. 29-2

AUCTION SALE

PUBLIC AUCTION
Livestock, Farm Machinery, Feed & Miscellaneous Items
on the former farm of
KENNETH DUGDALE
on the east ½, lot 23, concession 4, Township of Cumberland. 6 miles east of Carlsbad Springs, on Regional Road 26 to Bearbrook Corners. Travel 1 mile east and 1 mile south. Watch for auction signs.

SATURDAY, MARCH 26
Sale starts 11am sharp
Cattle to be sold at 2pm
under cover

72 HEAD OF HIGH GRADE HOLSTEIN CATTLE CONSISTING OF:
60 Mature Cows bred for year round lactation. Some fresh or springing at sale time. 4 of these cows are purebreds. 7 Open Heifers, 1½ years old; 5 Calves under 9 months; Cattle have been brucellosis tested.

MACHINERY
John Deere 2120 Diesel Tractor, with cab and fully hydraulic front end loader; IH Super M Tractor, with live P.T.O., in good condition; IH Farmall H Tractor, in good condition; IH A Tractor, in good condition; Lorcan Plow, with three 16" bottoms, automatic reset, new, has only plowed 40 acres; John Deere 4-Row Corn Planter, in good condition; IH Seed Drill, old type; Weed Sprayer, with John Bean Kit; Set of Chain Harrows; Set of IH Discs; Lely Fertilizer Spreader, pull type; Tractor Chains; IH 2-row Corn Planter, with fertilizer attachment; Massey Ferguson self-propelled 36 Swather, with Conditioner, 10 foot cut, in good condition; Grain Reels for Swather, Bale Stooker; Fahr Centipede Rake, with PT: Bale Loader Forks; MF No. 10 Hay Baler; IH 7 foot cut Mower; IH No. 1, 36 foot Hay Elevator, with motor, in good condition, for corn and hay; Hay Conveyor for barn loft, 80 feet long; 2 Hay Wagons, with racks; Grove Grain Wagon Tank; Dump trailer, with hydraulic lift; Ford 510 snow Blower; New Holland 130 bushel Manure Spreader; Farm Hand Grinder Mixer, auger Feed; John Deere No. 34 Forage Harvester, with 1-row Corn Head and Hay Pick-up attachment; Dion self-unloading Forage Wagon, with roof; John Deere No. 65 Forage Blower; Silo pipes; 1968 IH ½-ton Truck, as is; 3 Jamesway Feed Carts; Woods Oat Roller, with electric motor, Grain Auger, with motor, 16 feet; Old Fanning Mill; Electric Dehorners; Set of Dehorners; Cattle Trainers; Cow Clippers; Air Compressor; Pressure Greaser

DAIRY EQUIPMENT
DeLaval Pipeline Milker, for 44 head, with 1½" line, with 4 milker units, one year old; DeLaval Milk Meters; DeLaval Bulk Tank, with automatic washer, 4750 lb. capacity; Stainless Steel Sinks; Hot Water Tank; Milk Pails

FEED AND FEEDING EQUIP.
Silomatic Silo Unloader, for 20' wide silo, with cable in good condition; Patz Silo Unloader, for 14' wide silo, in good condition; 45' of Corn Silage, in a 14' wide silo; 20' of Corn Silage, in a 20' wide silo; 2,000 Bales of Good Quality Hay; Many other unlisted items.

Auctioneer's Note: This is a good herd of Holstein cattle. The full line of modern farm machinery has been carefully maintained.

Refreshments will be available
TERMS - CASH
W.A. McKEOWN, Prop.,
Auctioneers
Stewart James
821-2784
Carson Hill
821-2946
28-1

AUCTION SALE

Farm Machinery and Tools
Household Effects and Misc.
Lot 37, Con. 7, Twp. of Matilda
Dundas County
6 miles S. of South Mountain, 8 miles N.W. of Iroquois, 8 miles North of Cardinal
RR 1, BRINSTON, ONT.
SATURDAY, MARCH 26
12:30 pm
REASON FOR SELLING: Farm is sold, owner moving to city

FARM MACHINERY & TOOLS
Massey Ferguson 265 Diesel Tractor, 60 hours, with Allied Loader No. 450; Allied Automatic Hay Stooker, with motor; Hay Fork; Massey Ferguson Discs, 9 feet, 3-pt. hitch; Massey Ferguson Wagon, 5 tons, with racks; Kelvinator Plow, 3-furrow, trip beam, 3-pt. hitch; Little Giant Hay Elevator, 40 ft.; New Idea Drag Mower, 7 ft.; Massey Harris No. 6 Mower; International Side Rake; Set of Drag Discs; Massey Ferguson Cultivator, 3-pt hitch, 11 ft.; Massey Harris Drag Plow, 3-furrow; Internation Drag Cultivator on Rubber; Massey Ferguson Baler, No. 9; 2 Massey Harris Binders, 7 ft.; Massey Harris Binder, 6 ft.; Massey Harris Drag Plows, 2-furrow; Truck, old; Tractor, old; 4 Farm Gates; 2 rolls Wire, 40 rod; Fertilizer, 5-tons; Oil Burner; Piles of Lumber; 10 rolls of Binder Twine; 4 Balls of Baler Twine; Shovel and Forks.

HOUSEHOLD EFFECTS AND MISCELLANEOUS
Chesterfield Set and Foot Stool; Coffee Table and 2 End Tables, new; Lazyboy Electric Massager Chair; Electric Foot Massager; Chesterfield and Chair; 2 Picture Mirrors; 3 Mushroom Lamps; Other Lamps; Mirror Console Set; Coffee Table and 2 other End Tables; Pole Lamp; Ash Tray and Stand; Flower Pot Stand; Iron Candle Stands; Hi-fi Stereo, Kitchen Table and 4 Chairs, new; Foot Stool; Utility Stand; Cannister Set; Kitchen Wall Plaques; Pots and Pans; Dishes; Tupperware; Glassware; Toaster and Kettle; and miscellaneous; 2 Glass Vases; Diningroom Set, Table and 4 Chairs, new; Buffet and Hutch, new; Pictures; Freezer, 3 years; Kenmore Dryer, 3 years; Admiral Washer, new; Odd Chairs and Table; 4 Chairs, aluminum; Wardrobe with Mirrors; Dresser without Mirror; 2 Bedroom Lamps; 2 other Dressers; Bed, Mattress and Boxspring, double; Christmas Decorations; Clothes Line Set; Fridge old; Washer, old; and many other articles too numerous to mention.

TERMS OF SALE: CASH
Mr. Desmond Kennedy, Prop.
RR 1, Brinston, Ont.
Auctioneer
Ken McNeely
RR 3, Kemptville, Ont.
258-2616
29-2

AUCTION SALE

Farm, Farm Machinery
Cattle, Hay, Straw & Silage
Lot 2, Concession 12,
Township of finch
7 miles North West of Crysler, 4 Miles North East of Morewood, 7 miles South East of Embrun
SAT., MARCH 26, 1977

CATTLE
48 Holstein Milk Cows, fresh and springers; 3 2-yr-old Heifers; 8 1-yr-old Heifers; 2 Spring Calves; Holstein Bull, 2 years; Ayrshire Bull, purebred, 1-yr-old; 266,000 lbs. Groupe 2 Milk Quota.

TRACTORS
1200 David Brown Diesel Tractor with Sims Cab, 3,000 hrs., Front-End Loader, Snow Bucket, Manure Bucket; 1200 David Brown Diesel Tractor with Bohen Cab; 500 Oliver Diesel Tractor; Top flight Riding Lawn Mower, 8 h.p., new.

MACHINERY
2 Gehl Forage Wagons, 14' Boxes, high sides, with 8-ton Wagons; IHC 2-row Harvester with Hay 100 Pick-up; Gehl Corn blower, long table, 40' Pipe; Allis Chalmers combine, straight cut and Pick-up, p.t.o.; Grain Auger with Motor, 12'; 62-T Oliver Baler; Pipe Elevator, 20' with half horse power Motor; IHC Mower, semi-trailer; Owatona Swather, with Conditioner, self propelled; 2 rubber tired Wagons with 16' Racks; Allis Chalmers Disc, 11'; chain Harrows, 8'; Stiff-toothed Cultivator, 12'; Massey H. Grain Drill, 13 run; Int. 3-furrow ace bottom Plough; Kneverland Plough, 3-furrow, trip-beam; Grader Blade, 8', 3-pt.-hitch; Int. 550 Manure Spreader, 150 Bushel; New H. drum-type Spreader, 150 Bushel; New H. drum-type Spreader; Lincoln electric Welder; Vice; Pipe Dies, ½-2"; Pipe vice; Stewart electric Cow Clippers; 3 Surge Milker Pails; Cream Separator; Allied Snow Blower, pull-type; Berbac Snow Blower, auger type; 1972 Yamaha 396 cc Snowmobile; 1975 Moto Ski 300cc Snowmobile; Many other Articles.

FEED
1,500 Bales of Hay; 1,500 Bales of Straw; 10 ton Mix, Oats, Wheat, Barley; 15' Corn Silage in 18' silo; 25' Haylage and Corn in 16' Silo (loader will be available to remove silage).

HOUSEHOLD EFFECTS
Deep Freeze, 10'; 2 Bedroom Sets; other Articles.

FARM
The Farm will be offered for sale at 2 p.m. subject to reserve bid. It consists of 100 acres of cleared Land, 4 bedroom House, Barn with stable cleaner, pipeline milker, bulk tank; 2 Silos, one 18'x50', one 16'x30' (unloaders included).

STARTS 11 am sharp
LUNCH WILL BE AVAILABLE
Terms . Cash
Terms - Cash
PROP.: MARCEL LAFRANCE
RR. 4, Crysler, Ont.
448-2658
AUCTIONEER
GORDON ROSS
28 Maple St.,
Ingleside, Ont.
537-2289
29-2

AUCTION SALE

High-grade Holstein Cattle
& Farm Machinery
at the farm of
Morley Erratt
Lot 7, Concession 8, Township of Winchester
3 miles North & East of Winchester in Melvin Settlement, (off paved road)
SAT., MARCH 26
12:30 pm
CATTLE
25 High-grade Holstein cows, fresh or calving at sale time; 6 High-grade Holstein Cows, calved November and December and rebred; Bull, purebred, 2-yr-old, sired by Aylmer Princess Rag Applemaster; 7 High-grade Holstein Heifers, bred for fall; 4 High-grade Holstein heifers, open, 800 lb.; 5 High-grade Holstein Heifers, 1-yr.-old; 3 High-grade Holstein Hiefer Calves, 3-months-old.

FARM MACHINERY
International No. 454 Diesel Tractor, 1350 hrs. Front End Loader, Hyd. Bucket, Manure, Snow and Dirt Bucket, perfect condition; International Farmall H Tractor, Pulley and Power Take-off, good running order; 2 Dion Forage Wagons, John Deere Hay Wagon, rubber tired with 18' Rack; New Holland Manure Spreader, rubber tired, P.T.O., 130 bushel; Fertilizer Spreader, 3-pt.-hitch; Int. trip Beam Plow, 3-furrow, new; Int. Double 16 disc; cockshutt Corn Planter, 2-row; Triple K 29-tooth Hyd. cultivator, with rubber wheels, new; Cunningham Hay Conditioner; Grain roller with one horse motor; Grain Blower; 4-section Drag Harrows; Super Chief Post Hole Auger; 3-pt-hitch Weed sprayer with 2 45-gallon Drums; Land Roller; 2 200-gal. Fuel Tanks with Pumps; Bob Sleigh; circular Saw; McCullough Chain Saw; Pipe dies and vice; Steel water Tank; 50' ndless Belt; Surge Milker Pump SP15; 1¼" milker line and stall cocks for 57 head; 22 Jutras water bowls and piping; 3 Surge milkers, single unit; 2 Universal milkers, double unit; Spray Milk cooler, 8-can; 2 Stainless Steel Strainers and Pails; 15 Milk Cans; 10-ft steel Garage door with Steel Frame Work. Numerous other articles.

AUCTIONEER'S NOTE
This is an exceptional herd of good young cows with good udders and have been pregnancy checked. The farm has been sold, everything must go.
TERMS: CASH
AUCTIONEER
HAROLD BALL
448-3161
29-2

District News

Mr. and Mrs. Basil Watson of Cardinal called on the latter's mother, Mrs. John Johnston, recently.

Mrs. Neil Doyle spent a couple of days with her sister Mary Ann Mulloy and borhter, Lorne, near Inkerman.

ODHS grad makes dean's list

NEWINGTON (Staff) - Marianne Brunsveld, daughter of Mr. and Mrs. George Brunsveld, RR2 Newington, was honored recently along with several other students for earning a place on the Dean's Honors List at Calvin College, Grand Rapids, Michigan.

Miss Brunsveld graduated from Osnabruck District High School in June 1976 with the highest marks ever recorded at the school. She was one of three Ontario Scholars in the 1976 ODHS graduating class and her 93.7 per cent average in level five was the highest of any secondary school graduate in the United Counties last year. She was also the 1976 class valedictorian and a multiple academic award winner.

Osnabruck DHS principal L.D. Gauley was informed of Miss Brunsveld's latest achievement in a letter from Calvin college's director of college and Alumni Relations, James Hockenga, in which the director said, "This academic success indicates a prior academic training for which a great deal of credit must be given to your school and its teachers."

Upon graduation, Miss Brunsveld hopes to secure a teaching job in a school like Timothy Christian School, Williamsburg, where she received her elementary education.

FAMILY STYLE ENTERTAINMENT
Winchester
DOORS OPEN 7:00 P.M. CONTINUOUS FROM 7:30

THURS., FRI., SAT.
17, 18 & 19
MOTHER, JUGS AND SPEED
Starring Bill Cosby and Raquel Welch
RECOMMENDED ADULT ENTERTAINMENT

MON., TUES., WED.
21, 22 & 23
GUS
By Walt Disney,
Starring Don Knotts and Tim Conway, for all ages.

SUNDAY NIGHT SPECIAL
SUNDAY, MARCH 20 AT 10 PM
THE DEVIL'S EIGHT
Starring Ralph Meeker and Christopher George

BEASTS MUST DIE
Starring Christopher Lee
RECOMMENDED ADULT ENTERTAINMENT

HELP WANTED
Male & Female
New applications are now being accepted for plant workers.
Apply in person:
DUTCH CRAFT KITCHENS,
DUTCH SASH & DOOR CO. LTD.
Morewood

HELP WANTED
MAINTENANCE SUPERVISOR
For Hydro, Streets & general maintenance & supervision of Village Property
More information & application forms are available at the clerk's office.
APPLICATIONS WILL BE RECEIVED UNTIL 4PM, APRIL 5, 1977
G.L. Graham, Clerk
Village of Chesterville

Backhoe Service
6 DAYS A WEEK!
DINGEMAN'S CONSTRUCTION
984-2043
984-2343

NEW IN THE AREA
NEED TRANSPORTATION?
CALL
933-3845
DRIVE TONIGHT
(A.O.P.C.)
Free Credit Check

CARETAKER TENDER

Tenders will be received by the undersigned until 4:00 p.m., April 5, 1977 for a cleaning caretaker for the Community Hall, all labour, equipment and supplies to be supplied by the caretaker.

Further information may be obtained from the clerk's office.

The lowest or any tender may not necessarily be accepted.

G.L. GRAHAM, Clerk,
Village of Chesterville.
30-3

SAVE OPEN 365 DAYS A YEAR

WE HAVE BEEN FORTUNATE IN PROCURING A LIMITED SUPPLY OF TABLE POTATOES IN 10 LB. BAGS.
WHILE THEY LAST..... 59c

LET US HAVE YOUR BOOKINGS FOR — DUTCH SETS, SPANISH TYPE SETS, CERTIFIED SEED POTATOES.

DAVID BULK COOKIES MAPLE CREAMS, FIG BARS, CHOCOLATE ROXY, lb..... 99c

STORE HOURS
MON-FRI. — 7:30am-9pm
SAT. — 7:30am-8pm
SUN. — 10am to 5 pm
Doug's SERVICE
NEWINGTON • 346-5689

VALID VALUE USED CARS

1974 DATSUN B210, Auto., 4-door
1974 DATSUN B210, 4-door
1974 DATSUN 610 Station Wagon, Auto.
1974 DATSUN 2602, Sport
1974 FORD, Station Wagon, Country Squire
1973 DATSUN 510, Station Wagon
1973 CAPRI, V6, 2600CC
1973 FIAT, Station Wagon 128
1973 OLDS CUTLASS "S"
1973 DATSUN 510, 2-door
1973 DATSUN 1200, 2-door
1972 PLYMOUTH DUSTER, V8
1971 PONTIAC LAURENTIAN, 2-door

DATSUN

TRUCKS
1975 DATSUN P.V.
1974 CHEV, ½-ton, P.V.
1973 DATSUN P.V.

BOGART MOTOR SALES
CHESTERVILLE
448-2488

TEL.: 933-0086 RES.: 932-1875
BROOKDALE MALL INCOME TAX SERVICE
960 BROOKDALE AVE. CORNWALL, ONT.
P.O. BOX 973 K6H 5Y1

COMPARE
PORK SHOULDER ROAST..... 99c
BUTT PORK CHOPS..... $1.09
10 LB. HAMBURG..... $4.95
THRIFTY BACON 1 pkg..... 69c
FRESH PORK LIVER..... 49c
SIDE OF BEEF, Cut, Wrapped & Frozen.... 75c
EARL'S MEATS
PHONE: 448-2324 Chesterville, Ont.

INVITATION TO TENDER FOR RENTAL OF VEHICLES

The undersigned will receive sealed tenders for the rental of vehicles for the Ministry's programs during the fiscal year 1977-78.

Tenders close at 12:00 noon March 25, 1977 (The closing time and date is the time and date by which the tenders must be received in the Cornwall office.)

Tenders will be opened in public at Cornwall on March 28, 1977 at 10:30 A.M.

Lowest or any tender not necessarily accepted.

Tender forms, including conditions and requirements, are available from Mr. J.R. Morin, District Manager, Ministry of Natural Resource, Cornwall, Ontario K6H 5V7, telephone (613) 933-1774.

Ontario
Ministry of Natural Resources
Hon. Frank S. Miller, Minister
Dr. J.K. Reynolds, Deputy Minister
28-1

HOLY TRINITY ANGLICAN CHURCH, CHESTERVILLE
Rev. Henry Bowkett
Telephone: 774-2236
SUNDAY, MARCH 20, 1977
11:45am — Holy Communion
We welcome all to our services

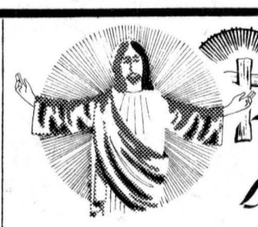

Sunday Services
Let us Worship Together

PRESBYTERIAN CHURCH
Chesterville — Morewood
Rev. Fred J. Reed
Minister
SUNDAY, MARCH 20, 1977
9:45am — St. Andrew's
11:15am — Morewood
ALL ARE WELCOME
Dec. 1976

PRESBYTERIAN CHURCH DUNBAR
SUNDAY, MARCH 20, 1977
9:30am — Service
The Rev. W. Lloyd MacLellan, D.A.B.D.D.D. Minister
Apr. 1977

ST. MARY'S CATHOLIC CHURCH CHESTERVILLE, ONT.
SUNDAY, MARCH 20, 1977
Holy Mass:
8:00pm — Saturday
9:00am and 11am Sunday
9:00am — Weekdays
Rev. J. Appelman. Pastor
Sept. 77

CHRISTIAN REFORMED CHURCH WILLIAMSBURG
Rev. L.T. Schalkwyk
Telephone 535-2598
SUNDAY, MARCH 20, 1977
9:30am — Morning Service
2:30pm — Afternoon Service
All who read this are invited to worship the Lord with us.
May 1977

THE NEWINGTON WESLEYAN CHURCH
Rev. G.W. Orr
SUNDAY, MARCH 20, 1977
10:00am — Sunday School
11:00am — Morning Worship
7:30pm — Evening Service
WEDNESDAY
8:00pm — Mid-Week Renewal
EVERYONE WELCOME
Dec. 1976

UNITED CHURCHES
Chesterville — Morewood
Rev. L. Mac D. Ferguson
SUNDAY, MARCH 20, 1977
Morewood
9:30am — Morning Service
9:30am — Sunday School
TRINITY, CHESTERVILLE
11:00am — Morning Service
11:00 — Sunday School
SUNDAY, MARCH 20, 1977
EVERYBODY WELCOME
Dec. 76

PENECOSTAL CHURCH
Chesterville
Pastor George Prosser
Tel: 448-2045
SUNDAY, MARCH 20, 1977
8:00pm- Saturday Prayer and Bible study location to be announced.
3:00pm- Sunday Evangelistic Service held at residence of Rev. E. Eaton, Chesterville.
ALL WELCOME
May 1977

PROFESSIONAL DIRECTORY

JAMES R. MORAN
Life Assurance, Disability Income
Registered Retirement Plans
Family Plans
GREAT WEST LIFE CO.
College St. Chesterville, Ont.
PHONE: 448-2834
Sept. 1976

CLEMENT INSURANCE AGENCY
Since 1893
GENERAL INSURANCE
Our knowledge and experience in Insurance enables us to give you first class, prompt, efficient service.
JOHN CLEMENT
Chesterville Ph. 448-2598
DEC. 1977

LICENSED AUCTIONEER
I solicit your attention:
I can give you a Complete Business-Like Sale Management Service. Costs no more.
R. HAROLD BROWN
Cornwall, R.R.2
Phone 932-7925 Area Code 613
March 1977

JACK H. BUSH
GENERAL INSURANCE AGENT
Automobile
Fire—Casualty
Farm Mutuals
Avonmore and Finch, Ont.
JUNE 1977

HAROLD D. POAPST
Insurance and Real Estate Broker
Representative
GRENVILLE INSURANCE CO.
Automobile, Fire, Casualty, etc.
Phone Us Collect
PH. 774-2602 WINCHESTER
AUG. 1977

BICCUM AND McINTOSH LTD.
FOR COMPLETE INSURANCE SERVICE
Fire—Casualty—Life
Phone Collect
Chesterville
Phone 448-2854
OCT. 1977

FRED S. COONS INSURANCE AGENCY LTD.
Fire, Auto, Casualty and Life Insurance
Chesterville 448-2398
NOV. 77

FOR YOUR LIFE INSURANCE NEEDS
including
MORTGAGE AND FAMILY PLANS
ALSO:
REGISTERED RETIREMENT SAVING PLANS
Call: Richard W. McDermid
346-2212 932-7495
Representing
Industrial Life Insurance Co.
Jan. 1977

DOUGLAS W. MILLS
CHARTERED ACCOUNTANT
219 AUGUSTUS ST.
CORNWALL, ONTARIO
932-8595 MARCH 77

M.G. ALLUM REFRIGERATION
— Heating & Air Conditioning
— Electronhome Warranties
RR3, Ingleside, Ontario
Mervyn G. Allum,
Tel: 537-2045
May 77

KINNKAID AND LONEY MONUMENTS
Smiths Falls, Ontario
Monuments erected anywhere in Eastern Ontario
Smiths Falls Morrisburg
283-3480 543 3184
Chesterville Area —
GERALD C. HOLMES
774-3544 Evenings
Authorized Dealer for
ROCK OF AGES MEMORIALS
Sept. 1977

BUD ATKINS
MOOSE CREEK, ONT
538-2331
For all you seed needs!
— Stewart 2501
— Stewart New 255
(78 days to maturity)
For late planting
— Stewart 2300
(67 days to maturity)
— We custom apply your anhydrous ammonia
— BACKHOE SERVICE

Panasonic console TV with the kind of performance the world has recognized 40 million times.

The makers of Panasonic have produced more than 40 million TV sets. And that means that millions of people throughout the world have enjoyed their favourite shows on sets whose quality is so excellent as to be almost legendary.

The reasons for our success are simple. Panasonic quality is the result of years of research, development, production and refinement by dedicated people who don't know the meaning of compromise when it comes to superior engineering and craftsmanship.

From our very first TV set to our 40 millionth, there is one thing that has never changed. Superb quality. That's why we can say, if you've seen us once, you've seen us 40 million times.

Go ahead, pick any reason you like to own a Panasonic. We've got over 40 million of them.

Panasonic: Simply beautiful.

These new Panasonic color consoles combine simplicity of design with the elegance of fine furniture. You can choose from a wide range of styles to suit your decor.

Panasonic: The last word in reliability.

The Panasonic MSIC MK-III chassis represents the evolution of solid state to a compact and efficient form. The fact that it's 100% solid state means that there are few things that can go wrong, while at the same time you get longer life. All models shown here are equipped with a powerful chassis (30,000 Volts picture power, in fact) to give you exceptional performance.

Panasonic: No more fiddling around.

These color consoles come mighty close to being fully automated. All you do is push a button and our Q-Lock automatically adjusts color, tint, brightness and contrast. A Video Sensor automatically adjusts the picture brightness level to suit the changing light conditions in your room. With these new Panasonic consoles you don't have to adjust a thing when you change channels.

Panasonic: The picture is worth a thousand words.

All Panasonic color consoles feature the Ultra Pana-Matrix picture tube. It'll introduce you to a new world of rich, vivid, natural color. In a word, superb.

See your Panasonic Dealer, listed here. He'll show you what color TV is all about.

The Jasper. PC-2664...26" Mediterranean style console in beautiful oak grain finish.

The Fraser, PC-2663-I...26" Mediterranean style console finished in walnut grain.

The Carlton, PC-2665...26" Spanish Provincial credenza richly finished in oak grain. Also available, PC-2665R with remote control.

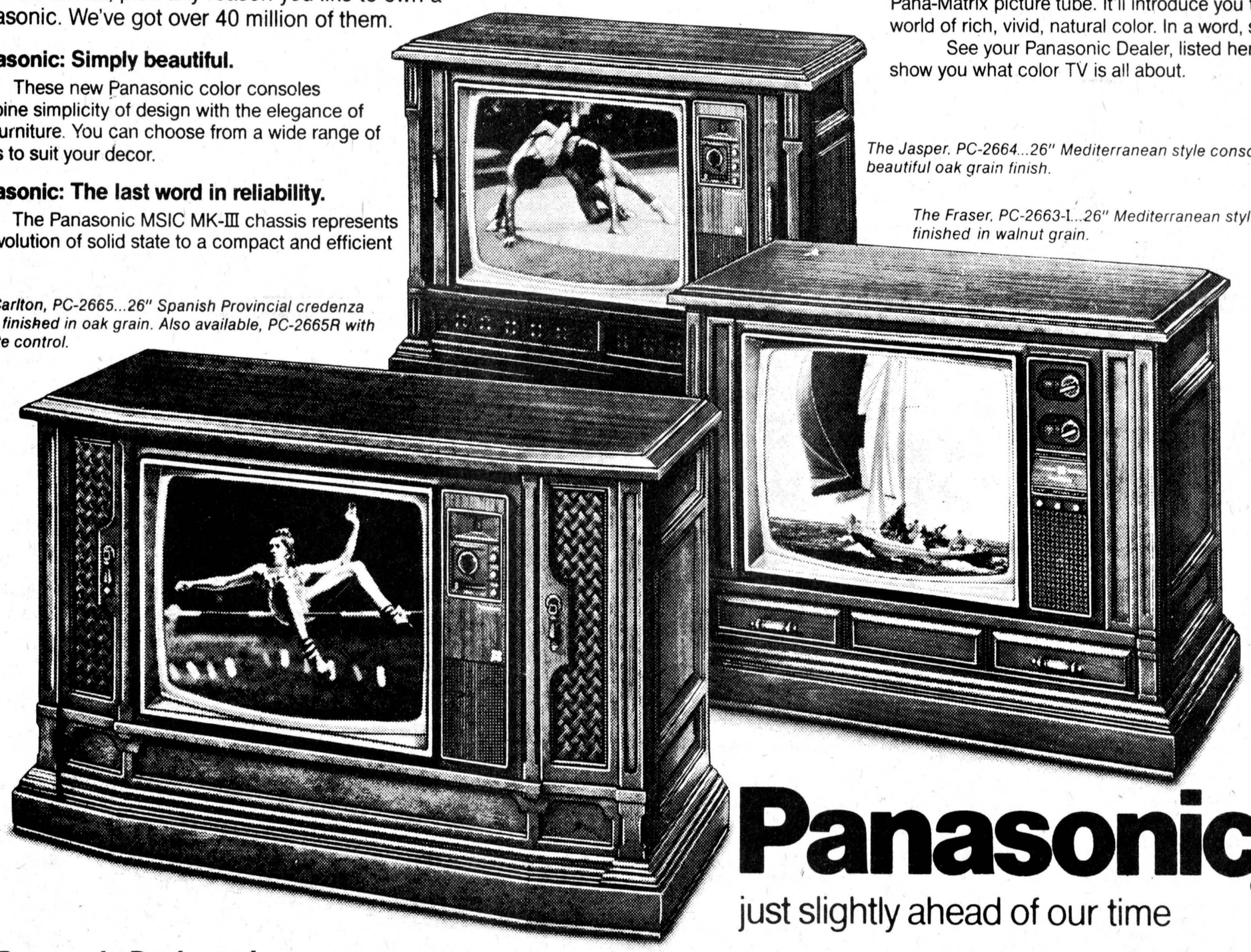

Panasonic®

just slightly ahead of our time

See your Panasonic Dealer today:

FOR COMPLETE SATISFACTION SEE:
BENOIT
FURNITURE & APPLIANCES
CRYSLER
987-2012

BEFORE YOU BUY SEE:
CENTURY FURNITURE (CORNWALL) LTD.
404 MONTREAL RD.
CORNWALL • 932-0685

The multi-million reasons company.

MacINTOSH'S
FURNITURE AND APPLIANCE
774-2636 WINCHESTER

"FOR THE BEST IN FURNITURE & APPLIANCES"
CAMERON'S
FURNITURE AND APPLIANCES
EASY TERMS — WE CARRY OUR OWN ACCOUNTS
EAMER'S CORNERS 932-2751

CARL'S RADIO AND TV SERVICE
RR 1, FINCH • 984-2050

FITZSIMMONS-FADER
LIMITED
COMPLETE LINE OF HOME FURNISHINGS
IROQUOIS SHOPPING PLAZA
652-4577

the editor's notebook

DROP IN ANYTIME: Some controversy developed about a year ago when it was announced that a group of Chesterville senior citizens had applied for and received a $32,000 New Horizons grant to establish a drop-in centre for the village's older residents. At the time some members of the established Chesterville Senior Citizens Club let it be known they would have nothing to do with anything that smacked of government handouts. Through the summer months and on into the fall it seemed as if the centre had become a white elephant - the proposed social centre seemed to lay idle month after month as unvaoidable construction delays held up its completion. But the centre is now open and ready for business and it's truly a facility in which the village of Chesterville can take a great deal of pride. The building blends in well with its surroundings in the Community Park and evergreens towering above it lend an atmosphere of sylvan calm. Situated as it is near the Nation River, the view from the large windows is duly impressive and should be taken advantage of as soon as possible. The addition of the new dam with its large walkway will make the centre easily accessible from the Water St. senior citizen apartment complex which should place the centre in more demand. Its interior is well and tastefully appointed: a modern kitchen can accommodate the needs of modest-sized groups and there is plenty of seating space in the large lounge area. As more grant money becomes available, more recreational equipment will be added to make the building more attractive but as it is now, the centre is an ideal spot to while away a quiet afternoon with some friends over a deck of cards or just good conversation. Any senior citizens wishing to use the building can do so by contacting the village clerk or recreation director. With the opening of the drop-in centre, the ball is now in the senior citizens' park - it's their turn to do with it what they will. - **robin morris** -

ODD ISN'T IT that our Commonwealth brothers and sisters from the Third World should have made such a display in Montreal last summer over the issue of New Zealand's participation in the Olympic Games? At issue was a tour by a New Zealand rugby team of South Africa and the Kiwis' unwillingness to force its private citizens to break off their sporting contacts with the racist regime of the cape country. Now the African Commonwealth countries have issued rumblings about boycotting the 1978 Commonwealth Games to be held in Edmonton unless New Zealand bows to their demands. But the same countries have yet to issue any boycott threats if Uganda is allowed to take part in the '78 Games. With a few exceptions, African condemnations of Uganda's genocidal policies against its Christian majority. While Christian tribesmen are being mindlessly slaughtered by the powerful Moslem minority, the rest of the continent seems content to sit back and attempt to direct outside attention to Rhodesia and South Africa. Among the latest victims of Uganda's murderous madness are John Aki-Bua, 1972 Olympic champion in the 400 metres, and the national soccer team coach - both Christians. Through their boycott of the Olympic Games last year the African countries deprived us of the opportunity of seeing the "Dream Mile", pitting Tanzania's Filbert Bayi against New Zealand's John Walker. Through their intransigence in the Ugandan tragedy, they have robbed us of ever seeing again another great Olympic champion, John Aki-Bua. Perhaps Canada should take the lead in this matter now and firmly disinvite Uganda from the Commonwealth Games. That would force the hand of Black Africa and make it show where its sympathies really lie - with common humanity or with grandstanding dogmatism. - **robin morris** -

the farmer's wife — by wyn thompson

Today, one would almost swear that March is the beginning of spring in Eastern Ontario. But we know that is not the case, it is a postlude to winter. Some of our worst blizzards belong to March, along with heavy flooding rains.

Then we may have a few heavenly days such as Thursday and Friday of last week. Although we know better, we begin to predict an early spring. We celebrate by having a few guests in for a fondue supper, and everyone feels merry. The talk is of planting gardens and fields, of crocuses poking up in sheltered corners, and of the sighting of a first robin.

Any day now, we say, we'll be out digging up the flower beds. We do not get so giddy as to serve a spring salad buffet. We stick to potato soup, beef fondue, coleslaw with sour cream dressing and peach upside-down cake. The moon is out when the guests drive off, and the world looks as fresh as if it had just been created.

But the next day, black rain and heavy winds are back, snow boots come out, heavier gloves are found, and the winter storm jackets are in order.

The vegetables are still holding out well in our freezer. As I lift out a sack of sweet corn and one of mixed vegetables for the evening meal, I reflect on what a long way we have come from the days of salt meat, dried corn, and beans and lentils and dried apple slices and root vegetables as a winter diet.

I visited with some friends today who like to bound out of bed early in the morning. In fact these friends have been known to take a brisk hike around six before breakfast. They are briskly at their typewriters or in the garden long before I would consider creeping out.

The truth is, I think, that sleeping and waking are individual, at least that is what I tell Scamp. My waking time has seldom coincided with the break of day. Occasionally I do get up and look at the sunrise, for it is very refreshing, and then I crawl right back to bed. When I do wake up, I am not bounding, I like to think. When the house is quiet, I can stay tucked in comfortably, and let my thoughts wander. I think first, properly, of what I must do when I get up. I lay out the hours in orderly chunks so that I have a plan. And I pretty well adhere to it. Not always, mind you, but when I do I find that I accomplish much more, and I am happier with myself when the day is done. People who spend the first half of the day doing nothing but yacking, I find, accomplish very little and frustrate themselves no end.

It is interesting to note how much like the seasons people are. I know some who are summer people, and I am happy to be with them. They are easy-going and happy and full of pleasant talk. But in an emergency they are no good. They fluctuate from being too busy or are on their way somewhere. There are people like spring, very volatile, blowing one way one time and another way the next time. They are charming. There are people like autumn, sober and grave, I find, with an occasional burst of color.

But winter people are best and they are very few. They are deep and true. The surface is rarely gay or charming but under the surface runs the milk of human kindness. These are the friends to call when there is an emergency, be it large or small. They are the ones who never expect thanks, it is all in a day's work, think nothing of it.

However people are different by nature. We cannot all be alike and it would be a sad world if we were. Better to enjoy the gift of personality everyone has. This is not always easy. My grandmother once said to take the present as it is but never let any failure in relationships sully the happiness in the past. I think of this when I get letters from people who have suffered a disillusionment. They simply go over and over the wrong done them. They never remember a moment of good. Reliving the wrongs is a kind of poison to the spirit, I find.

Since I seldom argue, unless a spark of my father explodes in me, I try to remember only happy times rather than indulge myself in being angry at a small piece of time.

We have had two days of steady rain. But the sun coming out again after a spell of March rain is like being born again. And now the garden earth looks rich and dark, and the lawn emerges from the tracery of snow.

It is only when I hear again the cool sweet song of the peepers in the swamp across the way, that I feel the excitement of a new cycle beginning. It is really for us country folk the start of a new year. From then on the chorus will deepen in tone. The robins come back, and there is a great to-do about who sees the first robin. And they look so cold as they hop about the lawn looking for half-frozen worms, but nevertheless, they are back. It is great.

There are other signs of spring. The swamp alders take on a rosy glow as sap rises in the groupings at the edge. The buds on the old lilac tree seem shinier. There is a haze of green over the grass, but, when the redwings come back, we know it must be spring. They have always announced it year in and year out, as no doubt they will this year.

Soon everyone will move outdoors to clean up, rake, burn trash. Even Scamp will pounce on imaginary enemies in a playful sort of way in the long grass by the neighbors fence. Children put away their skates and hockey sticks and get out their bicycles and ride whooping about the streets and roadways. Cows are turned out longer and they relish their new found freedom. The air smells of melting snow and of thawing earth.

One writer, I can't recall who, referred to spring as "This whole experiment in green." Have you ever noticed the different shades of green which appear in the springtime? Each one compliments the other. Seasons flow one into the other, today toward tomorrow and we cannot keep even the best hour. And so as I look toward summer, my spirit is eager.

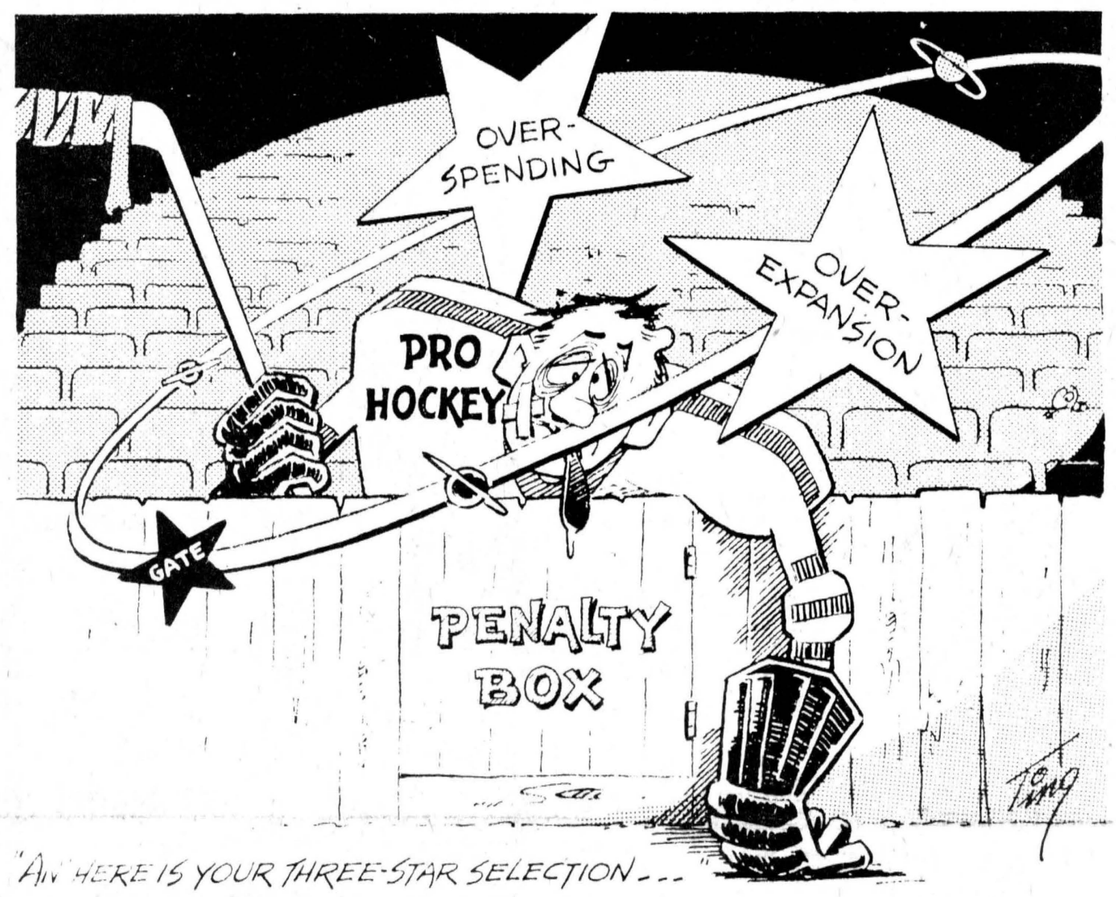

"AH HERE IS YOUR THREE-STAR SELECTION..."

THE CHESTERVILLE RECORD
Second Class Mail Registration No. 0242
P.O. Box 368 — Chesterville — 448-2321 - 2322
Subscription Rates: $8.00 per year, within a 40 mile radius of Chesterville, $10.00 per year, outside the 40 mile radius
U.S.A. and Foreign, $15.00 per year
Member of the Ontario Weekly Newspaper Association

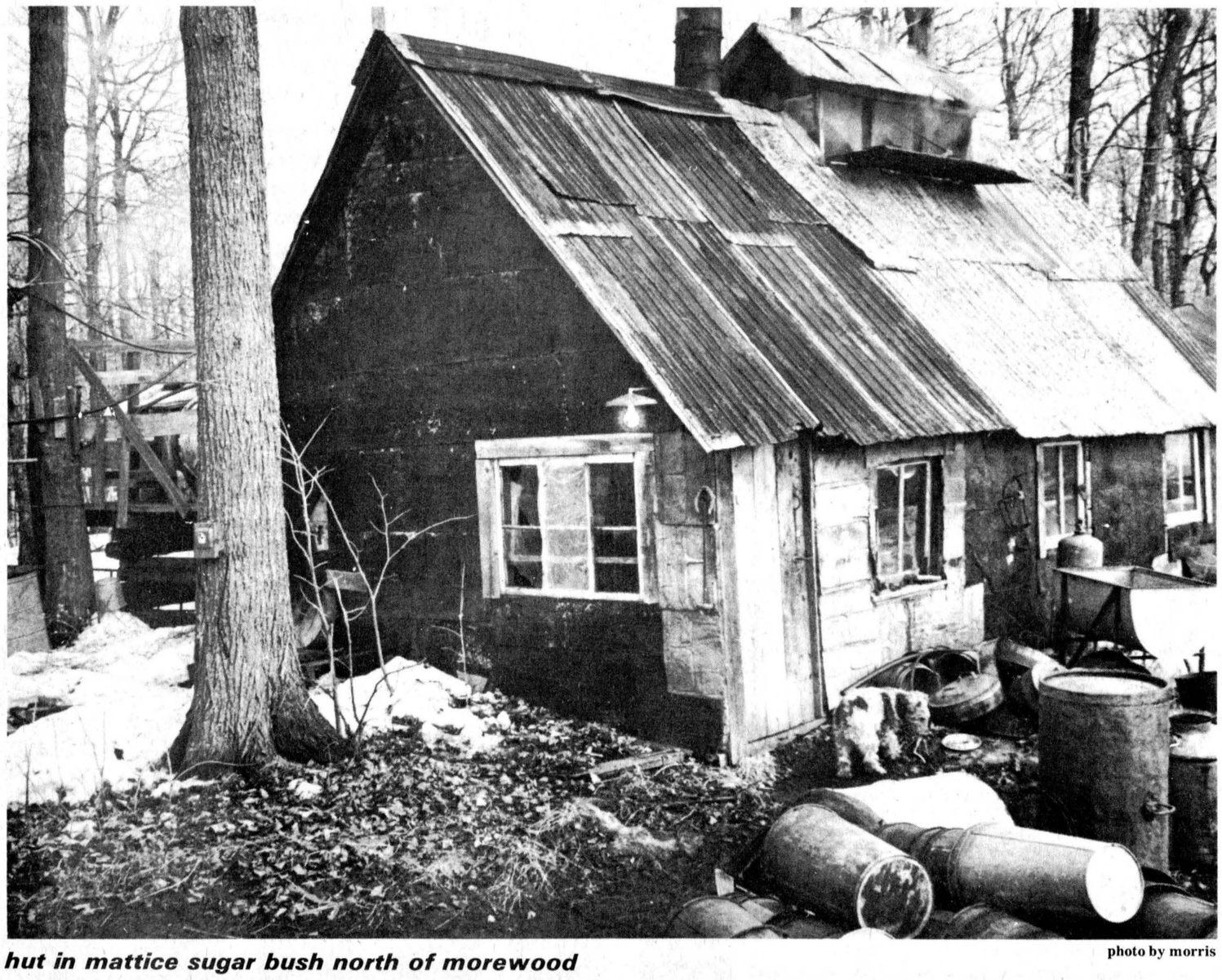
photo by morris

hut in mattice sugar bush north of morewood

CHESTERVILLE'S PAST

FROM THE RECORD
THURS., MARCH 18, 1937

Her Excellency, Lady Tweedsmuir has graciously consented to be present at a luncheon given by the Chesterville Women's Institute on April 21st.

That Chesterville still has hockeyists to uphold the honour of the village was well demonstrated during the week when two trophies were won by village clubs. In a series between the Cubs of Winchester and the Cubs of Chesterville for the Dixon Trophy, a goals-to-count series went three games before a winner was returned. The first game resulted in a 2-2 tie, the second 1-1 and the third and deciding game was taken by the local Cubs with a 4-3 score. In the Town League play-off between Winchester and Chesterville, the locals proved victors with two straight wins, the scores being 7-2 and 7-5, which brings the trophy emblematic of the championship between the two villages to Chesterville.

We may often try to convince ourselves that spring has almost arrived in the late days of February, which looked almost reasonable this year, but March is always March, and to prove its blustery disposition, went into a tantrum Tuesday night in earnest. During Monday night about four inches of snow fell but Tuesday night the roads of the district were filled with banks several feet high. Many motorists who were caught away from their garages had to call for assistance to bring them in.

Despite the blizzard raging yesterday, the St. Patrick's Tea and Sale sponsored by the Guild of Holy Trinity Church in the Library was a successful event. Assisting at the tea table were Mrs. J. Hanna, Mrs. S. Morris, Mrs. Claire Miltimore, Mrs. H.H. Casselman and Miss Edith Collingridge. At the bake table were Mrs. G.W. Brooks, Mrs. A. Morris, Mrs. J.A. Morris and Miss Gladys Fairbrass, with Mrs. John Sutherland at the surprises table.

The members of the Concentrated Milk Producers held a successful and instructive meeting in the Community Hall on Monday evening. There were about 100 members present when vice president Hugh Smith called the meeting to order. After a few remarks, the chairman called on H.B. George of the Kemptville Agricultural School who gave a splendid address on "Mineral Deficiencies in Soils" illustrating with lantern slides the results of the lack of mineral in crops and cattle. He advised farmers to get busy results of the lack of mineral in crops and cattle. on this important subject before the farmers in the rest of the Dominion get too far ahead of those in Eastern Ontario.

FROM THE RECORD
THURS., MARCH 20, 1947

Chesterville Branch No. 434 of the British Empire Service League held its annual elections Tuesday night and was addressed by Capt. Allan Piper of Ottawa. Capt. Piper is a veteran of World War II, having lost both his hands in action, and his demonstration of the use of artificial hands was most illuminating. Branch officers for the coming year are: James Fleming, president, Milton Phillips, first vice-president, Clayton Fawcett, second vice, George Crawford third vice, Jack Fulton, treasurer, Don Campbell, secretary, A. Johnson, sergeant-at-arms. An executive committee was appointed with the following members, Bert Loucks, Wendall Harper, Lloyd Servage, Lyle Alford, Chas. Hart, Sidney Richmire, Staley Chambers, Lawrence Doering, Lyle Merkley and Melvin Harper.

Something is holding back that warm spell anticipated these past couple of weeks to rid our streets and sideroads of the huge snow drifts left after the big storm. It may be good enough for maple syrup making but a damper price of five or six dollars a gallon has made many feel they don't really care for syrup as much as they thought they did.

cont. on page 10

Coach clears issue

To the Editor:

Regarding the article of March 9 1977 concerning the game of March 1 1977 between the Chesterville Jets and Osnabruck Township I find the first paragraphs to be very misleading and damaging to the reputation of my team.

The article says "they want to claim the league crown and will do just about anything to get it."

Then it immediately goes into the unfortunate injuries suffered by Osnabruck players including the incident in which Jim Dingwall lost four teeth when "allegedly struck with a high stick" is false.

In actuality one of my players attempted to clear the puck and it struck Dingwall's stick flew up and hit him in the mouth. There was no deliberate attempt whatsoever by my player to injure as was implied by the article.

The Jets would like very much to win the cup however they are not "out for blood" in order to do so. I strongly resent anyone implying this.

Furthermore I would like to state if any fan or player could honestly prove that I have ever instructed any of my players to deliberately try to injure another player I would in my opinion not be fit to coach any hockey team and would gladly resign my position with the Chesterville Jets.

Mike Lecuyer
Coach,
Chesterville Jets

Former students sought

The Editor:

Gledhill Public School, located at 2 Gledhill Ave., in the east end of Toronto, is celebrating its 60th anniversary this year.

Plans are underway for the week long celebration, which will culminate in an Open House Sat., May 14.

In order to make this event a success, we are trying to locate all former students and teachers and ask them to contact the school at the above address.

We feel that many of these people we are trying to find have moved out of the Toronto area, and it will be through yur help that we will be able to locate them.

Yours very truly,
Arthur B. Kelly,
Publicity Chairman.



Dear Ann Landers

Dear Ann: I am 39, never married, love my work and have travelled all over the world. Life is good. I live with my parents and believe it or not I'm still a virgin.

Last year I went on a package tour and met a man no one liked because of his appearance. I believe in being nice to everyone and we became good friends.

After the tour he phoned long-distance several times, flew in to see me, his appearance improved and we fell in love, we agreed, however, no sex until marriage. I couldn't believe I had finally met a man who had taken me out dozens of times, asked me to marry him and didn't try to get me into bed. It was wonderful.

Two weeks ago he told me his "secret." He is impotent. I was shocked and disappointed but decided to marry him anyway and try to help him overcome the problem. The next week I told him MY secrets. One: I had a hysterectomy when I was 26. Two: I am three years older than I said I was. (I look younger than he does by at least five years.)

Yesterday he wrote me a letter saying it was all over between us. The reason: He couldn't forgive me for lying about my age. I was hurt and bewildered. Do you think the real reasor was my operation?

I feel like a silly school kid writing to Ann Landers but I need an answer. - **Why Me?**

Dear Friend: Why not? Anything can happen to anybody. The man is afraid of marriage (as well as sex). He glommed on to the age misrepresentation as an excuse to fold out. Consider yourself lucky.

Dear Miss Landers: I don't know how old you are but my mom says she read you when she was in high school and that was 20 years ao. If you've been around that long you should be able to answer this question.

Do you remember a song called, "Does Your Chewing Gum Lose Its Flavor on the Bedpost Overnight?"

I can't believe anyone would write such a dumb song. Please answer. I bet a friend two bits that I am right. - **Doubter In Richmond**

Dear Rich: You lose. There was such a song. In fact, I remember the first few lines. Here they are:

"If you chew it in the morning it will be too hard to bite.

"Can't you see I'm going crazy, won't someone set me right?

"Does your chewing gum lose its flavor on the bedpost overnight?"

Have you heard one of the latest hits, "Dropkick Me Jesus Through the Goal Posts of Life"? Just between us kids, I'll take chewing gum.

Dear Ann Landers: I have been reading with interest your letters from bus-riding females comlaining that men have become boorish. They believe Women's Lib has done in chivalry. Well, here's my story:

When I offered my seat on the bus to a young woman she looked at me and said, "Thanks a lot, but I think you need it more than I do."

I decided from then on that I'd just sit. Am I right? - **E.D., Chicago**

Dear E.D.: No. You happen to be a friend of mine, so I'm aware of your recent back operation. The woman meant well. Now that you're OK, dear, remember those manners you learned in Nebraska.

Discover how to be date bait without falling hook, line and sinker. Ann Landers' booklet, "Dating Do's and Don'ts," will help you be more posed and sure of yourself on dates. Send 50 cents in coin along with a long, stamped, self-addressed envelope with your request to Ann Landers, P.O. Box 1400, Elgin, Ill. 60120.

District News

ELMA (Special) - Brian Barkley, Toronto, spent last weekend with his parents, Mr. and Mrs. Egerton Barkley.

Miss Jean Armstrong visited Mrs. Lorne McLatchie and Carolyn, Cornwall, Monday and Tuesday.

Mr. and Mrs. R.H. Luimes and grandson, Henry, spent last weekend with relatives in Toronto.

Mrs. Brian Turner, Toronto, spent the weekend with her parents, Mr. and Mrs. Douglas Robinson, and was honored by a miscellaneous shower last Saturday evening.

Mr. and Mrs. C.M. Killen and girls, Kingston, spent the weekend with Mr. and Mrs. Graham McPherson.

Mr. and Mrs. Basil Glover, Morrisburg, visited Mr. and Mrs. Harold McIntosh, last Sunday.

Mr. and Mrs. Ralph Black and Susan, Morrisburg, were Sunday dinner guests of Mr. and Mrs. Wilfred Carruthers.

Mr. and Mrs. Egerton Barkley visited Mr. and Mrs. R.H. Barkley, Williamsburg, Sunday.

AVONMORE (Special) - Friends and neighbors were sorry to hear Roy Campbell passed away in a Hamilton hospital February 3 at age 47, following a stroke he suffered January 25. The funeral was held Mon., Feb. 7.

He was the son and brother of Mrs. Ida Poapst and family and had lived in Hamilton for about 15 years.

Mr. and Mrs. Cecil Poapst of Cornwall attended the funeral.

Earl Warner of Scarborough and Cecil Warner of Downsview were recent guests of Mr. and Mrs. E. Poapst.

Mrs. S. Warner have left for Toronto to spend a few weeks with her family.

MOREWOOD (Special) - Mr. and Mrs. Colon Keicks, Ingleside visited Mr. and Mrs. Harry Hutchinson.

Mr. and Mrs. Allan Barnes visited Mr. and Mrs. Jas. Carlyle and family in Brockville last Sunday.

Mr. and Mrs. Ralph Steinburg and Mr. and Mrs. Walter Smirle, Berwick, returned home from two weeks in Florida.

Mr. and Mrs. Jack James returned Sunday after a couple of weeks in Florida.

Mr. and Mrs. Donald Weegar and family are holidaying in Florida.

chesterville's past

continued from page 9

The complete installation of the latest type of projection and sound equipment has just been completed at the Chesterville Community Theatre. The new brilliancy of screen presentation, together with extreme clarity of sound reproduction in all its frequencies is readily appreciated.

Word comes to us that Douglas Smith, son of Mr. and Mrs. M.F. Smith of town, second year student of the Ontario Veterinary college, Guelph, won first prize in the Showmanship Class for Senior Clydesdale Mares at the College Royal.

A very interesting game of hockey was played on local ice last Monday night between Chesterville and Finch Midget Teams. Chesterville started off the game with Junior Fyke scoring two goals in the first period with assists by J. Barkley and L. Reid. Finch came back in the second with McGillvray scoring three goals in succession. Morris and Fyke netted one each and McLeod of Finch tied the score, ending the game 4-4. The only penalties of the game went to Morris and Coughlar, both of Chesterville.

The decision to call for tenders for construction of the proposed Winchester memorial hospital to accommodate at least 30 bed patients was reached at a meeting of the board of directors and doctors of the hospital area held in Winchester Tuesday night. Tenders will be advised for immediately upon the receipt and approval of the detailed report of the architect, Cecil Burgess of Ottawa, who was at the meeting.

The committee of the Community Hall, councillors John Turner and Matthew Flynn, met with H.C. Hummel, building inspector, Fire Chief Sydney Morris and Police hief G. MacLean to inspect and recommend needed improvements to the auditorium with particular regard to improved fire and safety measures. It will be suggested that the auditorium be completely redecorated. The clerk's office is undergoing some alterations at the present time which will make a marked improvement.

FROM THE RECORD
THURS., MARCH 21, 1957

The annual meeting of St. Mary's Holy Name Society was held in the parish hall on Sunday evening, March 10. About 90 members sat down to a turkey banquet served by the Catholic Women's League. John Coyne, past president, presided at the banquet and welcomed the local members and also the executive of Finch Holy Name Society, Bernard Grady, Bill McNaughton and Larry Swain. The new president of the society is Richard Casselman; Francis Moriarty is the vice-president, and Ronald Lynch, the secretary-treasurer.

Chesterville Chamber of commerce met in the library room last Thursday evening for the regular March meeting. Much discussion centred around the proposed public roadside park for highway 43 in the present Hummel's Grove, west of town.. The site was thought to be ideal for such a park and authorities who have been contacted appear to be agreeable, although final approval hinges on results from letters sent to the proper quarters of government, local and provincial.

Chesterville and district rail service will be cut by two trains a day beginning the first week in May. The announcement by the CPR that trains 29 and 30 will be removed from service from Vaudreuil west. The Perth local will make its last runs on Saturday morning and evening of April 27. No explanation has been made of the termination of the service of the two trains but it is felt that declining revenues forced the move.

Final games are still being played in local hockey when the weather is kind enough to harden the ice. Tuesday night Winchester Juniors and Chesterville's Nestle Intermediates met on Finch ice for the final game of the Melvin Cup series. The Chesterville team gave the Juniors a shellacking and came home with the silver. The score was 5-3 for the locals. The game was fast and rough and officials had their hands full keeping reasonable order in the ranks, although enthusiasm finally got the better part of Junior Doug Stewart. In the last period he tangled with too much gusto with Arnold Sullivan and earned a match misconduct. Scoring for Chesterville were Mike Fyke withtwo, Ernie Lajoie with a pair and R. Hutt with a single.

Ottawa Valley Hereford Club
ANNUAL SPRING SHOW & SALE
Thursday, March 24, 1977, Coliseum Lansdowne Park, Ottawa, Ont. Show at 10 a.m., sale at 1 p.m. Approximately 20 bulls and 40 females including some calves eligible for 4-H.
JOHN W. JOYNT
Auctioneer
RR 4,
Smiths Falls, Ont.
28-1

McMAHON PHOTOS
FINCH • 984-2379
• Weddings
• Portraits
• Teams
• Groups

ENJOY OUR DELICIOUS FOOD FINE SERVICE

We take pride in making your meal a pleasure. Coffee break to dinner, service is complete and attentive, food delicious.
(Take Out Orders)
COUNTRY KITCHEN RESTAURANT
WINCHESTER 774-2417

RO-SHAN KENNELS REG'D

LABRADOR RETRIEVERS
BOARDING
Dogs & Cats
HEATED INDOOR OUTDOOR RUNS
RR 4 CRYSLER
987-5479



TOWNSHIP OF OSNABRUCK
NOTICE
DOG LICENSE & CONTROL

According to the township by-laws, owners and harbourers of dogs are required to pay an annual license fee and shall keep their dogs from running at large. The license fees are as follows: one male dog - $4.00, each additional male $8.00; one female $8.00, each additional female $16.00. Should an owner have one male and one or more females, the females shall be considered as additional females, and the $16.00 license fee shall apply.

Your 1977 dog license fee is now due and payable. Mr. Ritchie Warren has been appointed Dog License and Control Officer. You can expect a call from him within the next month or two.

L.E. MARCELLUS
Clerk-Treas.
29-2

JOHN'S GENERAL CARPENTRY BUILDING CONSTRUCTION
Complete Remodelling
ADDITIONS • CARPORTS • GARAGES • CUSTOM BUILT HOMES • ALUMINUM SIDING • OVERHANGS
ALL WORK GUARANTEED
For Free Estimates Call . . .
JOHN KURVINK
448-2683

GORDON ROSS
AUCTIONEER
28 Maple St.
INGLESIDE
537-2289

SALES & SERVICE
— Bulk Milk Tanks
— Alternators (Stand by Power)
— Water Systems
— Water Treatment Equipment (free water testing)
— Water Bowls
— Ventilating Fans
— Hot Water Tanks
— Plumbing Supplies
— Portable Electric Water Heaters
R. Keith MacMillan Ltd.,
FINCH, ONT. • 984-2844

SAUVÉ
REAL ESTATE LIMITED
39 Main Street North
ALEXANDRIA, ONTARIO
(613) 525-2940
'ASK A SAUVÉ MAN, HE'LL GLADLY HELP YOU'
FOR SALE
EAST OF FINCH
— Highway 43. New 30x40 bungalow on high large lot, $39,200. M.L.S.
— Several good building lots, 100x160, $2,500 and up. M.L.S.
— Eleven fertile acres, all clear, $8,900. M.L.S.
— Also eight acres with repairable two storey house, about one mile south on Shaver road $8,900. M.L.S.
BERWICK
— Older two storey home, 4 bedrooms, $20,000. M.L.S.
Many properties available — Give us a call
We have a number of properties in the Newington and Lunenburg areas.
Wallace Morris
FINCH — 984-2227

"The Best For Less"
HOUSE OF LIGHTING
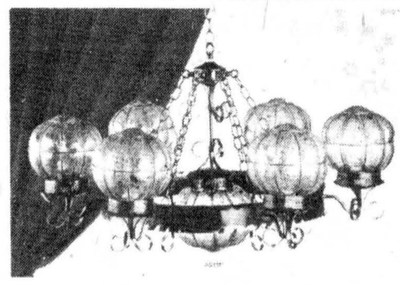
FAMILY RUN BUSINESS
LONG SAULT, ONT.
16 JOHNSON CRES.
North of the Shopping Centre
"WHEN IT COMES TO LIGHTING THE HOUSE OF LIGHTING ARE THE NOBODY WHO UNDERSELL EVERYBODY"
The House of Lighting in Long Sault has prices no competitor can offer. They don't boast 50 per cent discounts on fictitious prices but just low net prices. Their regular line is complete and competitive but the specials are really something else. For new homes, renovations, and cottages, beautifully different lines are carried with prices and decor always top priority. The comfortable showroom reflects their ability to select. The stock reflects their buying power. There are pole, swag and table lamps for any room in the house and at prices to suit any budget. Contractors, builders and the general public are invited to visit and check the varied collection and net prices.
Open 9 - 6 p.m. daily, except Wednesday and Sunday, and in the evening by special appointment.
CLOSED ALL DAY WEDNESDAY
Phone for evening appointments - 534-2912

Vice & Craig Ltd.
FUNERAL HOMES
METCALFE, WINCHESTER AND CHESTERVILLE
774-2120
one convenient phone number serves all three locations

!CRAZEE CRAZY CRAZY!
Sale Ends Tuesday, March 22, 1977

Faultless®
Goodhealth Water Bottle

Red one-piece 2-quart bottle with leak-resistant stopper. An excellent economy buy.
Regular Price $4.55
Sale Price $3.49

Diovol
The No. 1 Antacid
12 oz. Suspension or
Bottle of 50 Tablets
Regular $2.29

Save At $1.88

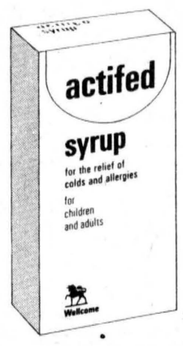
Actifed Syrup
For The Relief Of Colds And Allergies
250 ml. Bottle *Was $2.89*
Now Just $2.33


Johnson and Johnson Baby Powder
Purest Protection
14 oz. Bottle
Regular Price $1.86
Now Only $1.39

Colgate Toothpaste

Recognized By The Canadian Dental Association
150 ml. Tube
Now Less Than The Reg. Price Of 100 ml.
Only 97¢

Seaway Valley PHARMACIES
All stores may not have all sizes — Sale price applies to all sizes in stock
WINCHESTER - 774-2633
CHESTERVILLE - 448-2492 KEMPTVILLE - 258-2557



Plastic piping crisscrosses the Mattice sugar bush northeast of Morewood. A combination pressure-vacuum pump system connected to the nearly six miles of tubing in the bush has done away with the tedious task of collecting sap from buckets each day. Once trees are tapped and lines put in place, the only work that needs to be done outside is the occasional bit of maintenance to the tubing. The large sap holding tank is seen to the left of the sugar hut.

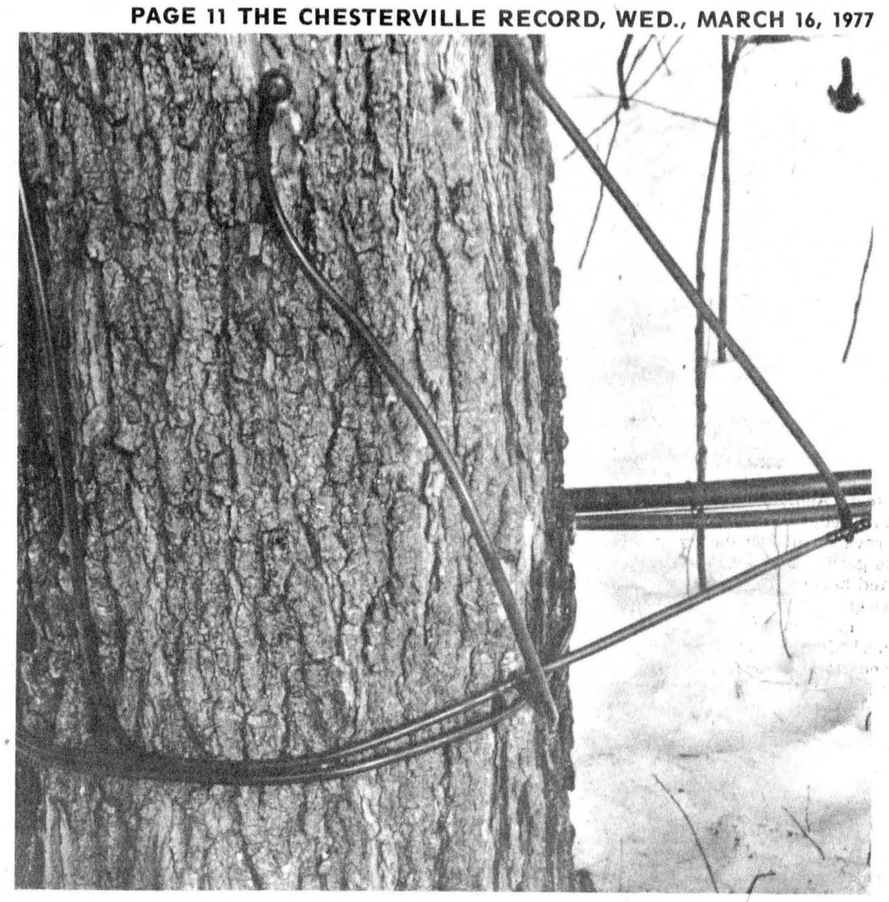

Tapping the modern way does away with buckets and spiles and replaces them with plastic tubing of various diametres. The small line takes the sap from the tree and transfers it to the "branch line", connected to the pump house, from which it is transferred to the hut to be boiled into syrup.

Tapping system 'on-line' in Morewood sugar bush

MOREWOOD (Staff) - Pipelining milk is the latest innovation to hit the dairy industry and a pair of Morewood men have taken the development one step further and applied it to their sugar bush operation.

Walter Mattice and his son Rick now have the only direct tree-to-hut sugar bush in the area and after two weeks of heavy work, drilling trees and stringing lines, they can sit back and watch the sugar come to daddy.

The Mattices decided this year that overhauling their old buckets and spiles would be too expensive to make tapping their bush feasible so they set out to find a better way to go about the time consuming task of collecting sap.

Rick hit on the idea of pipelining the sap directly from the tree to the sugar hut where it is boiled off to make mpale syrup. He went up to Bancroft area to see how it was done and when he returned, the two purchased enough plastic tubing, and spiles, vacuum pumps, and pressure pumps to tap their own 17½-acre wood lot and the adjoining lot which they rent from a neighboring farmer.

It took three days of steady drilling to tap the trees and another 11 to string the five or six miles of tubing before they could get the bush into operation. By that time, Walter admitted, they had missed some of the best runs of the season and because of the lateness of their start, they drilled about 2,500 fewer taps than they had in past years.

But once the system was "on line", the daily tedium of travelling to every tree in the lot to collect sap was done away with. Except for occasional maintenance to the lines and checks to make sure the pressure and vacuum pumps, which keep the whole system working, are operating, the two are freed of most of the work outside the hut.

The system is simplicity itself. Once a hole is drilled into the trunk of a maple, a small plastic spile, attached to a length of plastic tubing, is sunk into the drill hole and connected to a branch tube. Several of these branch tubes are then connected to a central tube which leads to one of the Mattices' two pumping stations.

Since a tree gives off as much air as it does sap, the use of a vacuum pump to draw the sap to the pumping station is permitted. If no air were given off the pump would damage the tree.

Once the sap enters the pumping station, it empties into a large drum and is in turn sucked out by a pressure pump and sent on its way to a holding tank at the sugar hut where it is kept until needed for the boiling off vat. Again, movement of the sap from the holding tank to the vats is mechanically controlled.

The vat itself is fired by two oil burners and contains eight connected troughs through which the sap travels as it is gradually heated to 222½ degrees fahrenheit and converted to syrup. In the final trough, a thermostatically controlled release valve allows syrup which has reached 222½ degrees to flow out and into mik cans placed immediately below it. If the temperature in the trough drops even a half degree, the valve shuts off with such speed that not a drip is left to drop.

The two end vats are reversed every day at noon and at night they are taken back to the house where they are thoroughly cleaned.

At the end of the season, which Walter says will be a short one, indicated by the amount of "sugar sand" in the sap, the lines will be cleaned, rolled up and stored for next year. They have all been color coded so they can be placed on the same trees next season without the Mattices having to run around trying to figure out the tapping system again.

Rick said that when the system is perfected, one man will be able to look after the whole bush, including the sugar hut.

At present, squirrels and chipmunks present the biggest problem to the system. The bothersome little rodents will chase air bubbles along the smaller transparent lines until the bubbles stop moving. They then chew through the lines and help themselves to the sap. Once a line is punctured, the vacuum is lost and can't be brought back again until the break is found and the pressure brought back to normal.

Right now the traditional sap bucket and metal spile have become little more than museum pieces. Most are left in a pile outside the sugar hut, which, despite the modern technology within, still resembles sugar huts the country over. The high peaked roof is dwarfed by the towering maples around it as steam escapes through the chimney and the windows continually fog over.

The only use the buckets are put to now is for a demonstration on trees immediately around the hut so school tours can see how sugar bushes "used to operate".

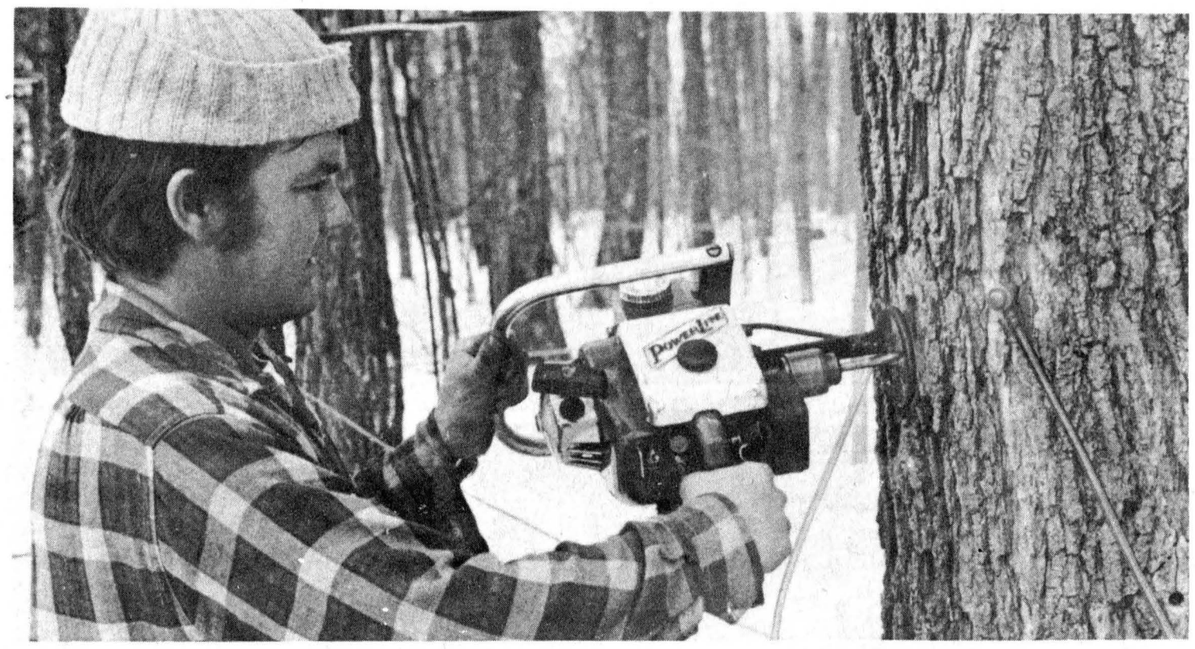

Rick Mattice drills a tree with a small gasoline powered drill. Using this method up to 2,000 taps can be made in a single day - a far cry from the old method of tapping by hand. Plastic plugs are immediately fitted into the taps and their lines connected to the line to the pump house.

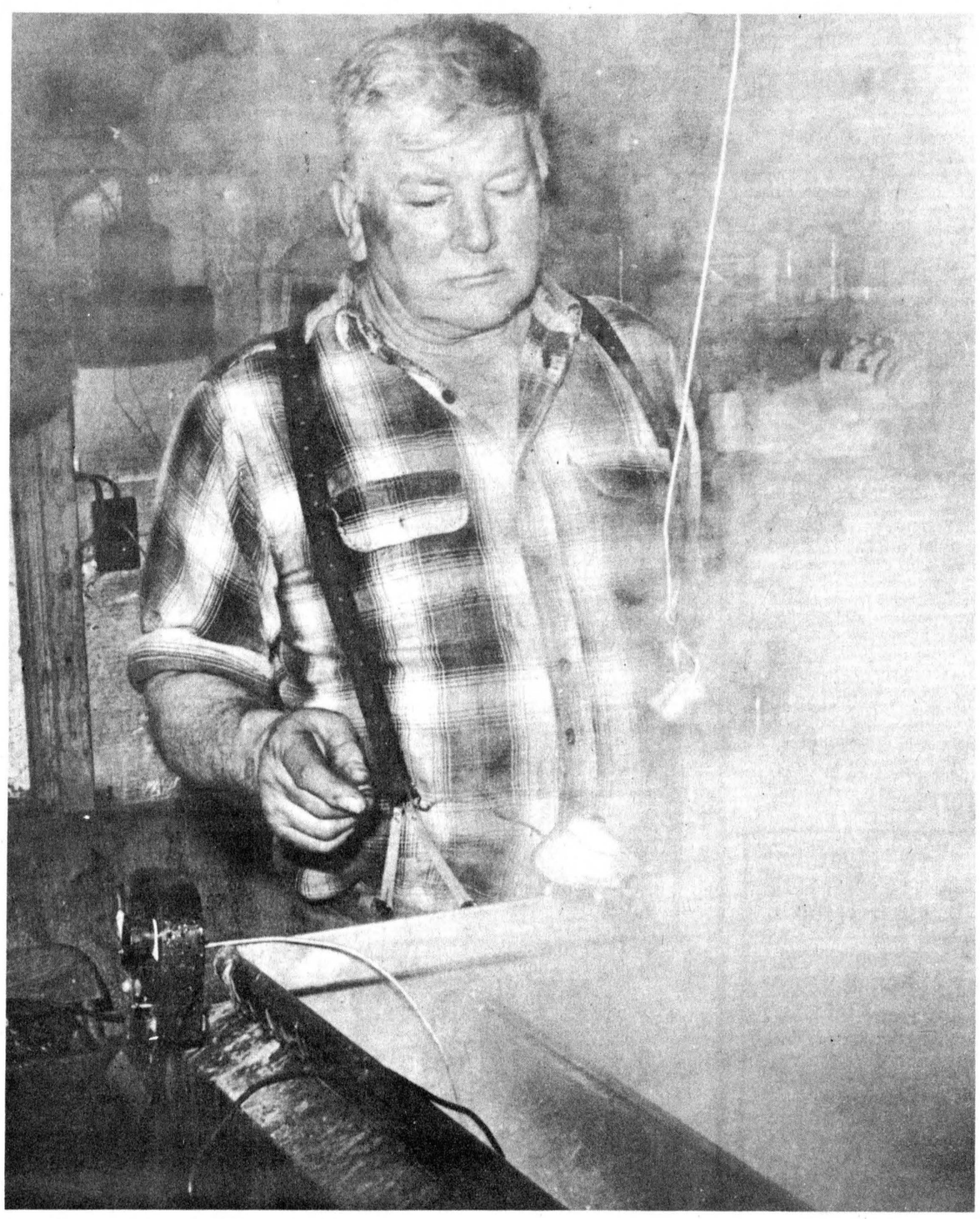

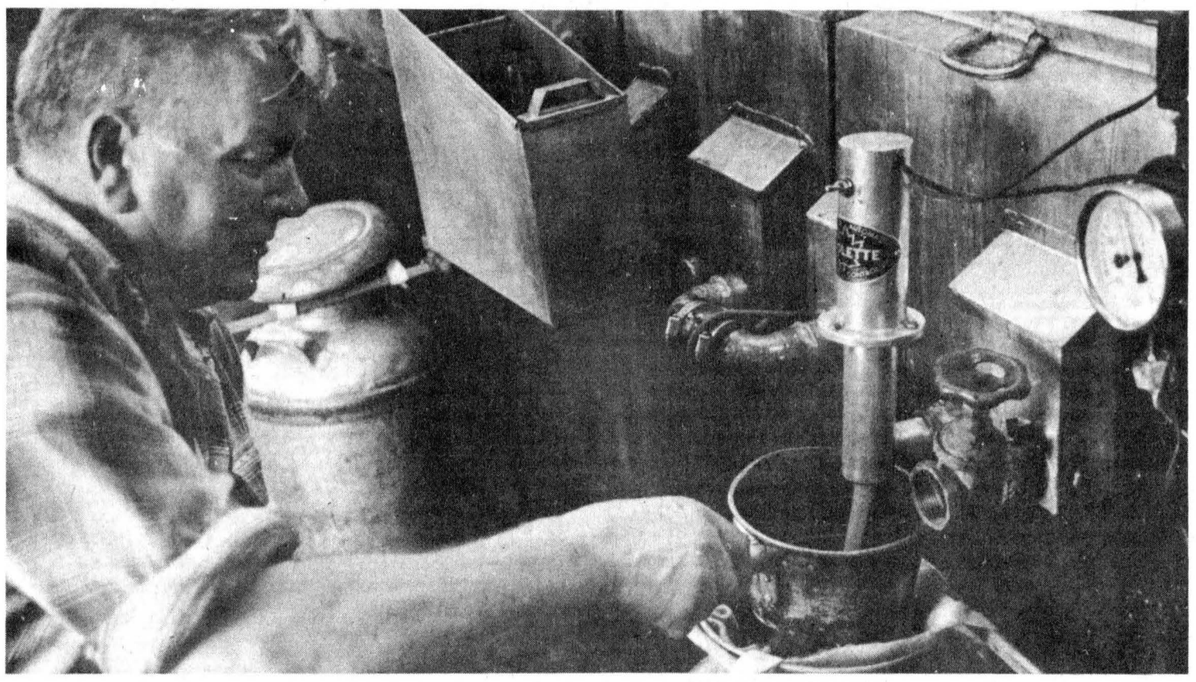

Walter Mattice tests a batch of syrup as it pours forth from the vat where it has been converted from sap. At the start of the season up to 100 gallons of sap can be required for one gallon of syrup. As the season wears on this drops to about 40 gallons of sap per gallon of syrup.

Walter controls the temperature in the final two vats with an age-old bit of technology - a piece of bacon which, when touched to the boiling syrup, cuts down the foam and reduces the temperature by a degree or two.



Rotarians donate $1,000

Chesterville Rotary Club vice-president Hugh Montgomery, right, presents a cheque for $1,000 to Keith Graham, chairman of the Chesterville Senior citizens Drop-In Centre Committee. The Rotary Club has been granted permission to use the new building for its weekly supper meetings and held its first full session in the Community Park building Monday night. In bottom photo, Jack McMillan welcomes new club members Mike Dean, Brian (Rocky) McMillan, Dick Testerink and Brian Doherty to the club. The Rotary Club is in the midst of its annual Easter Seal canvass and reports that returns are coming in well and it looks as if the club will reach its target. -staff photo-



Stormont Cancer Unit targets $7,000 for 1977

MOOSE CREEK (Special) - The Roxborough Branch of the Stormont County Unit of the Canadian Cancer Society held a successful meeting at the Senior Citizens Hall here at 2pm Wed., March 2.

The president, Mrs. Paulette Valley, welcomed the large gathering and opened with the cancer prayer.

The minutes of the previous meeting were read by secretary, Mrs. H. McNiel and the treasurer's report was prepared by Mrs. Grace Rboertson.

Campaign chairman, Mrs. Sybil Blair asked for volunteers to help with the canvass of Roxborough. She also reported as a delegate to a meeting of the Canadian Cancer Society in Toronto. Mrs. Irene Casselman campaign chairman for Stormont County announced that the objective for the unit is $7,000.

Guest speaker, Dr. John Rae spoke on cancer research and explained technical terms in layman's language. This was followed by a question period. Dr. Rae was thanked in behalf of the Roxborough Branch by Mrs. Geraldine Valley, education chairman.

WDMHA St. Pat's party this Thursday

WINCHESTER (Special) - A seminar for volunteers on death and dying will be held Thurs., March 24 in the conference room of the Winchester District Memorial Hospital from 1:30 to 3:30pm. Mrs. Rosella Beman and Mrs. E.L. Macartney have made the arrangements, members attending the monthly meeting of the Winchester District Memorial Hospital Auxiliary were told Rev. Myron Maxted and Fr. John Appelman will be in charge.

Hospital personel including volunteers are becoming aware that special training is needed to understand the situation brought on by the dying or incurably ill. This may be the first of a series on this subject.

Members were reminded that the St. Patrick's Dessert Party will be held at the hospital at 1:30pm. Euchre and bridge will be played with a number of draw prizes donated by units and interested persons.

The spring conference of district nine of the Hospital Auxiliaries Association is being held April 21 at the Nepean Sportsplex with the Ottawa Civic Hospital Auxiliary hosting the event. Fourteen WDMHA members including president Mrs. Irene Wallace, plan to attend.

Mrs. Corinne Holtby, reporting for Mrs. Louise Sloan, stated that plans were well underway for the Antique and Craft Market being held June 10 and 11. She also reported that she was being helped this year by Kay Helmer with the teenage volunteers. Material will be going out the end of April.

WDMH administrator H.P. Stel reported that the renovation program is proceeding satisfactorily and that a meeting will be held soon with the auxiliary's quiet room committee.

LOUGH & LEWIS
CHARTERED ACCOUNTANTS
CHESTERVILLE, ONT. — 448-2092

Feed, seed and fertilizer, pet food and supplies
"WE'VE GOT IT!"
BERRY'S FARM STORE
WINCHESTER • 774-2522
RUSSELL • 445-5250
AVONMORE • 346-2229

SAVE 20% to 50% off During Our red tag sale

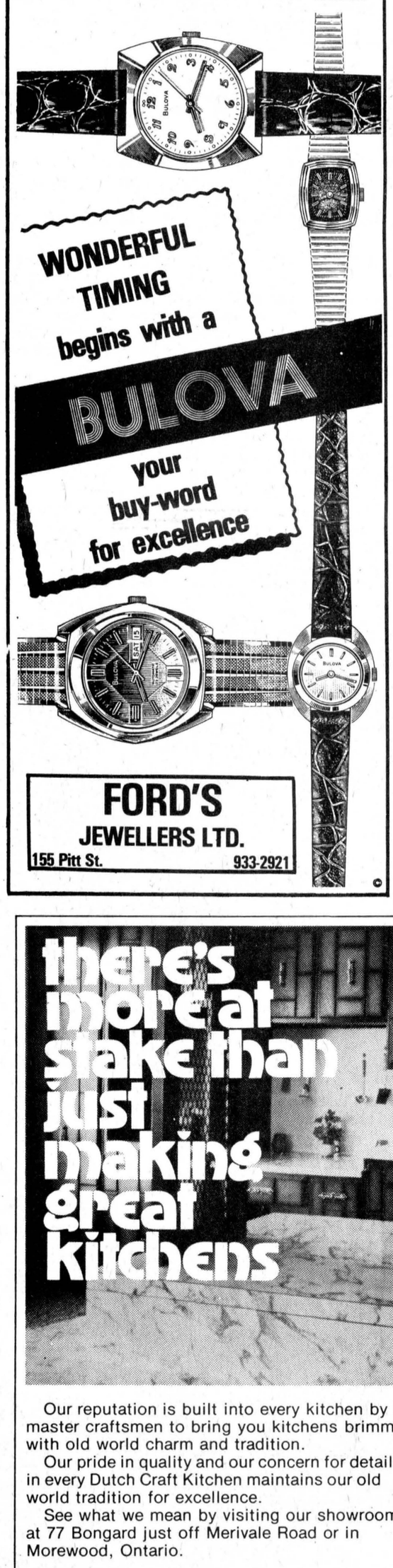

WONDERFUL TIMING begins with a BULOVA your buy-word for excellence
FORD'S JEWELLERS LTD.
155 Pitt St. 933-2921

Admiral COLOUR TV
100% SOLID STATE

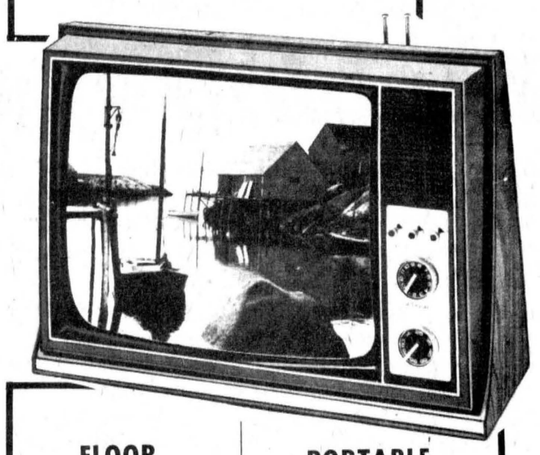

FLOOR MODELS From $699
PORTABLE MODELS From $379
3 YEAR WARRANTY ON PARTS & LABOUR ON ALL 1977 MODELS!
Imperial MOBILIER FURNITURE
337 PITT STREET
"Where low prices rule"
Open Thursday and Friday 9 p.m.
Terms To 36 Months
Free Delivery
CORNWALL, ONT. 613-932-8281

12½% RESIDENTIAL
Second Mortgages
"The Best Deal For Homeowners"
• BUYING A HOME • SELLING A MORTGAGE
• CONSOLIDATING DEBTS • HOME IMPROVEMENTS
• MORTGAGE COMING DUE • CASH FOR ANY PURPOSE
100% FINANCING AVAILABLE
VIC BLAKE
443-3735 — 443-3633
596 NOTRE DAME
EMBRUN, ONTARIO
"Your Independent Mortgage Broker"

HAULAGE & BACKHOE SERVICE
• Pit-run Gravel
• Fill
• Sand
• Topsoil
• Excavating
• Trucking
MONAST'S
CHESTERVILLE
448-2169
or 448-2168

there's more at stake than just making great kitchens



Our reputation is built into every kitchen by our master craftsmen to bring you kitchens brimming with old world charm and tradition.
Our pride in quality and our concern for detail in every Dutch Craft Kitchen maintains our old world tradition for excellence.
See what we mean by visiting our showroom at 77 Bongard just off Merivale Road or in Morewood, Ontario.

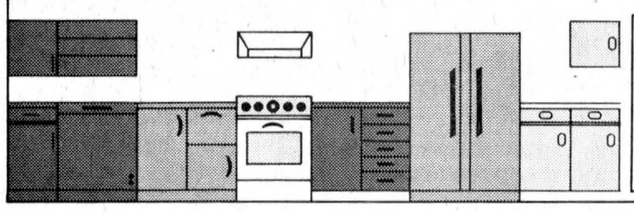

Dutch Craft Kitchens
Old World tradition & quality Craftsmanship
77 Bongard off Merivale Road and at Morewood Ontario
238-5121

Crysler arena funds rolling in steadily

CRYSLER (Staff) - A number of details have yet to be decided upon, but money, in pledged form, is rolling in steadily for the proposed construction of the Crysler and District Arena.

Gilles Leduc, president of the Crysler and District Arena and Recreation Association, told The Record in a telephone interview Friday night the committee has yet to obtain plans for the building or the site but the expected location is on a parcel land just west of the Crysler ommunity Centre.

The budgeted value of the proposed arena has been set at $500,000, said Mr. Leduc, and over $60,000 in pledges have been received within the last two months.

Mr. Leduc noted all pledges will be void if the project is not begun by January 1, 1978. That means pledged money will be retained if the plans are made or in the final phase of design at that time.

The first blessing for the large project will be requested Monday night when members of the association explain their plans to Finch Township Council.

Other members of the CDARC along with Mr. Leduc are secretary Henry Zwirek, John Ouderkirk, Ronald Armstrong, Eugene Vanier, township reeve Johnson Ouderkirk and councillor Aurele Forgue.

Financing of the construction is the first step to be taken into consideration by the committee and its members are busy working on that.

Mr. Leduc explained a $75,000 grant is available from the provincial Ministry of culture and Recreation and although the committee has yet to apply, Wintario will allocate funds up to one-half of the project cost after grants which in this case would be $212,500.

Remaining to be raised in pledges and fund raising projects is $212,500.

Only an estimated 50 per cent of the area has been canvassed, noted Mr. Leduc, but those contacted have been generous with their donations. Donations will remain confidential.

The Crysler Community Centre Association raised $5,000 from the annual winter carnival and it has already pledged another $15,000.

Community spirit towards the project is hitting a peak, commented Mr. Leduc, with township groups sponsoring all sorts of events to raise money to be turned over to the arena committee.

"All local clubs have come forward or will be doing so in the near future" he said.

As an example of the sort of events the committee has sponsored, Mr. Leduc named the exhibition hockey game between the Crysler Oldtimers and the CJOH-TV No Stars held recently in Finch.

Constant vigil is now being kept on the Nation river where a barrel is stationed on the ice. Wagering was accepted to guess the correct day and time the barrel will go through the ice.

Mr. Leduc said the committee is confident it has selected the best possible location for the proposed arena and hopes township council agrees.

The proposed location is west of the community hall and ball park and just east of the river.

The most attractive aspects of the location, noted Mr. Leduc, is the three to four acre parcel of land is serviced by a well; it is close to the other recreational facilities and is owned by the township.

The committee also intends to use the changing rooms and washrooms in the arena for the ball park and its related activities.

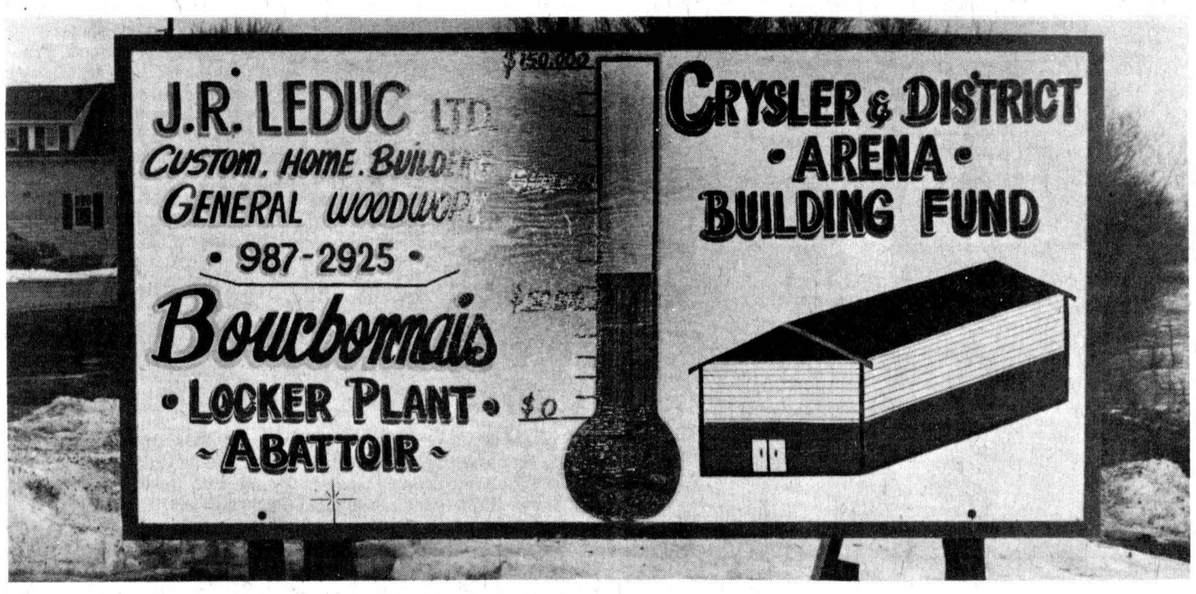

Thermometer sign shows progress of fund raising campaign

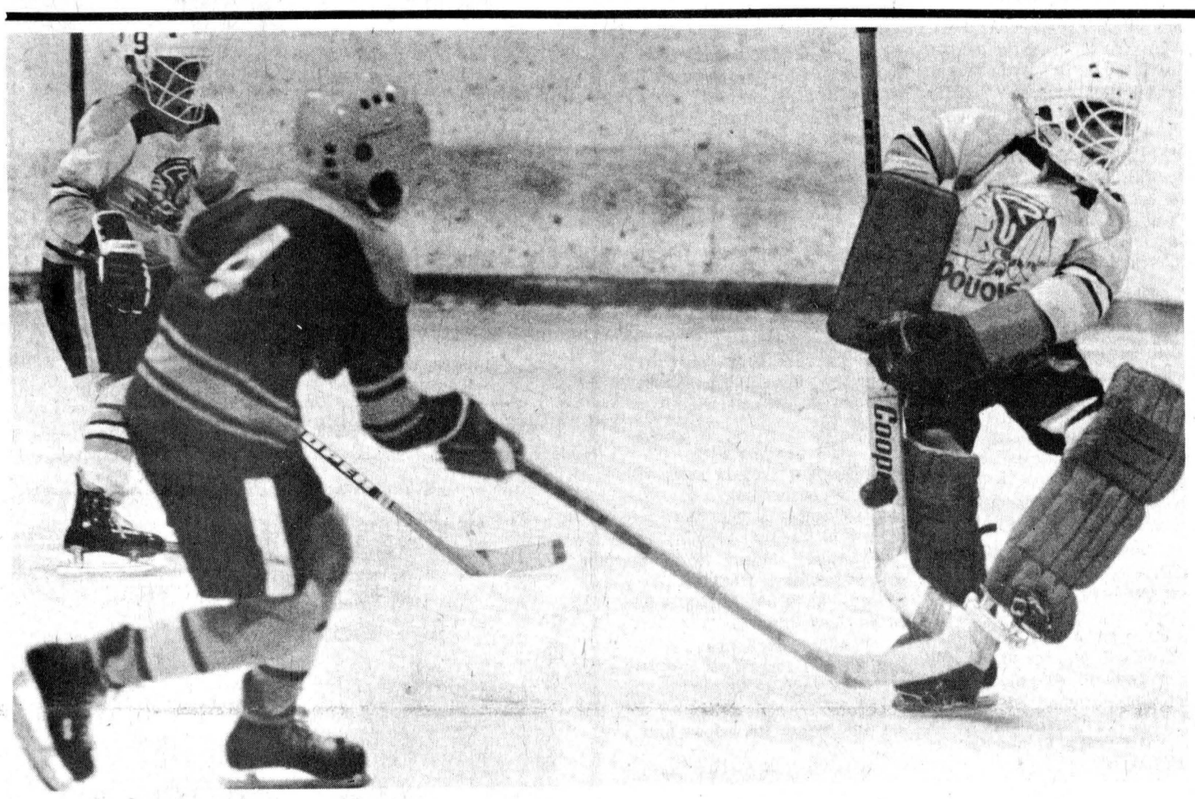

Stay away from me

Iroquois goaltender Jeff Whitteker got his stick on this drive by Cardinal's Gary Minkhorst but it appears as if he wanted no part of it. Minkhorst eventually set up Martin Chang for the winning goal in a sudden-death overtime period to decide the consolation title of Saturday's Atom B Hockey Tournament. The final score was 3-2 -staff photo-

THE CHESTERVILLE
RECORD
SPORTS

PAGE 13 THE CHESTERVILLE RECORD, WED., MARCH 16, 1977

Atom B tournament

Berwick crushes all comers, Cardinal wins consolation crown

(Staff)-When you're hot, you're hot.

Berwick atoms were just that Saturday as they crushed all opposition to claim the top prize at the Chesterville Atom B Hockey Tournament.

The boys in double blue, coached by Ross Smith and John Luykx, were in high gear for the eight-team event and there was no stopping them as they outscored their opposition by a 33-3 margin in three games.

Berwick crushed Iroquois 10-3 in the first round of play before whipping Nepean Electric 14-0 and the host Chesterville squad 9-0 in the final.

Cardinal edged Iroquois 3-2 in overtime to win the consolation round championship.

Tony Luykx was in net for his second shutout of the day in the final as his mates rolled up 3-0 and 8-0 period leads over Chesterville.

Doug Pecarskie, named Berwick's most valuable player in the game, got everything started with a pair of shorthanded goals. He finished the game with three goals as Kenneth McRae and Bradley Hunt each netted a pair and singles came from Bernard Grady and Raymond Grady.

Chesterville goalie Troy Donaldson and Greg Kelly each received MVP gold medallions for their efforts.

The consolation final was the most exciting game of the day with Cardinal and Iroquois going into a five-minute sudden-death overtime period to decide the title.

Jim Aspin staked Iroquois to the lead but Martin Chang, the hero of the game, evened the score before the first period ended.

He sent Cardinal into 2-1 lead in the second frame and it looked as if that was the way the game was going to end until Chris Thompson evened the score with 8:23 remaining.

Both teams missed on several open net opportunities and hit posts as they failed to snap the tie.

Cardinal needed a goal to win but Iroquois was just as happy to play a scoreless overtime period and win by virtue of scoring the first goal.

The Iroquois boys took charge from the opening faceoff in the extra period and dominated play but couldn't beat a stingy Neil Holmes.

Cardinal, with the clock ticking away, finally gained control of the puck and moved down the ice. Gary Minkhorst fed Martin Chang with a pass and it was a goal, as he beat Iroquois' Jeff Whitteker with a low drive.

Chang and Jim Aspin were named the MVPs of the game.

Earlier in the day, Berwick spotted Iroquois an early lead before responding with seven straight goals in route to a 10-3 romp.

Pecarskie paved the way with three goals and three assists. Bernard Grady also added three goals and Kenneth McRae had two. Contributing singles were Raymond Grady and Bradley Hunt.

Nepean Electric was next in line for the offensive minded Berwick squad. Pecarskie scored six times and set up two others in this game.

Kenneth McRae and Bradley Hunt each fired a pair of goals and Bernard Grady, Raymond Grady, Michael Grady and Paul Beehler scored singles.

Chesterville steamrollered Russell 8-0 in the tournament's opening game as Greg Kelly led the way with five goals.

Mike Harper, Damian Laflamme and Bradley Conley got singles. Chesterville led 3-0 and 5-0 at the period breaks.

In the semi-final, Kelly notched both the goals as Chesterville squeezed by Osnabruck Township 2-1. Todd Prieur got the lone Osnabruck goal.

Osnabruck nipped Cardinal 3-1 in the opening round with Timmy Morgan scoring twice and setting up Owen Hollister's single.

Tournament Scores

Opening Round
Chesterville 8, Russell 0
Osnabruck 3, Cardinal 1
Nepean Electric 3, Nepean Chemists 3 (Electric claimed winner for scoring first goal after playing scoreless overtime period)
Berwick 10, Iroquois 3

Consolation Round
Cardinal 8, Russell 1
Iroquois 6, Nepean Chemists 1

Championship Round
Chesterville 2, Osnabruck 1
Berwick 14, Nepean Electric 0

Consolation Final
Cardinal 3, Iroquois 2 (in overtime)

Championship
Berwick 9, Chesterville 0

In CTHL

Pennant decision down to one game

(Staff) - The battle for first place in the Chesterville Town Hockey League will boil down to a 45-minute showdown between Green and Red at 10pm tonight (Wednesday).

Green will carry a one-point lead into the final regular season match but it will mean little with the victor claiming the league pennant.

Blue will close out the regular season against Yellow Thursday night.

The one game confrontation for the pennant was set up last week when Red downed Yellow 6-1 and Green thumped Blue 9-1.

Garry Gallinger paced the Red attack Wednesday night with a pair of goals as Dale Beckstead, Owen Shortt, Brian Gunnel and Pete Lasalle each contributed singles.

Jack Lannin got the lone Yellow goal.

Phil Groves was the leader Thursday night, scoring a hat trick for Green as they completely dominated a shorthanded Blue squad.

Mike Lecuyer, Kevin Cooper and Richard McMillan each netted a pair of goals for the winners as Brian McMillan ruined Bill Giles' shutout bid with 11 seconds remaining in the game.

Standings

	W	L	T	F	A	PTS
Green	12	5	2	83	61	26
Red	12	6	1	83	45	25
Blue	10	8	1	67	62	21
Yellow	2	17	0	36	101	4

Jets vs. Char-Lan in NSLSJHL final

(Staff) - The Chesterville Jets and Char-Lan Rebels are in the showdown for the North Stormont Long Sault Junior Hockey League championship.

The rival teams opened the eight-point final series in Chesterville Tuesday night and the second game will be played in Williamstown at 8pm Thursday night. The series will continue with games played in Chesterville on Tuesday night and in Williamstown on Thursday night.

The Jets have dominated regular season play against the Rebels and would like to claim the league crown to go along with last year's ODHA Junior C title for which they defeated Char-Lan.

The Rebels, on the other side of the coin, have been on the bottom side in their last two attempts for championships. Char-Lan bowed to Chesterville for the ODHA crown and to Finch for the league title last year.

During the regular season, Chesterville won all four meetings with Char-Lan, posting 8-4, 9-4, 4-1 and 3-0 decisions.

The Rebels finished the regular season in a close fourth place and qualified for the final series two weeks ago by eliminating the pennant-winning Maxville Highlanders in a series that went the limit. Chesterville last week earned a berth in the finals by completing a four-game sweep over Osnabruck Township.

Chesterville put on another of its many awesome scoring displays last Tuesday, winning 9-2 on home ice, and then settling for a 3-2 win at Finch Wednesday night to claim the series.

They blanked Osnabruck 6-0 in the series opener and then blasted them 11-1 in the second game.

In last Tuesday's win, Chesterville got two-goal efforts from three different players as they rolled up a 4-1 second period lead after splitting a pair of first period goals.

Lyle Servage, David Cross and Larry Gallinger each netted a pair of goals for the winners. Contributing single goals were Greg Beckstead, Wayne Dillabough and Dave Arnold.

Clayton Ouderkirk got both Osnabruck goals, the second midway through the final period to make the score 5-2.

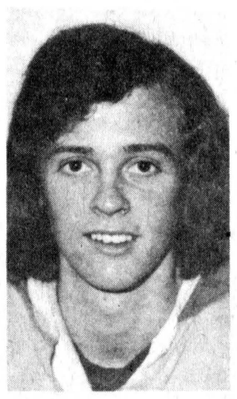

Kevin Smith
...scores once

Officials were kept busy calling 26 penalties. Osnabruck received 11 minors while Chesterville was assessed 13 minors, a major and a 10-minute misconduct.

John Elliott snapped a 2-2 tie Wednesday night with a power-play goal with 7:17 remaining in the third period.

After a scoreless first period, Kevin Smith staked the Jets to a lead with 12:04 remaining in the second period but it was shortlived.

Clayton Ouderkirk knotted the score with 10:49 remaining and Lorne Cook sent the Jets ahead once more just over a minute later.

Less than two minutes after that goal, Osnabruck deadlocked the score again with Kevin Middleton beating Steve Droppo.

Each team was handed 12 minor penalties.



Sport shorts

by Al Levere

COMMUNITY SPIRIT

Community spirit is a valued asset to anyone or organization and the Morewood Recreation Association possesses the ingredient required to assist in developing a community to its fullest potential.

The MRA recently requested a $700 grant from Winchester Township Council for its 1977 operation and in doing so, president Bill Smirle took time to outline the organization's activities during the past year.

Try this on for size: The community boasts an outdoor skating rink that operated for 73 days this past winter and people came from Crysler, Russell, Chesterville, Winchester, and Ormond to use the facility.

An estimated 3,700 persons visited the rink and upwards of 200 were in attendance each Sunday to don the blades and take a round on the ice.

The association raised over $2,000 from a winter carnival and has since purchased 125 chairs and 20 tables for its recreation hall, built on the rear portion of the fire station.

Several other fund raising ventures were held during the past year and president Bill listed numerous items the association wants to purchase. None are on a priority list, he pointed out.

The Morewood association is just one of many super-active organizations in this area which should not go unmentioned.

POSSIBLE EXPANSION

We have for the past few months expressed our concerns over expansion at the professional hockey level. We now learn the North Stormont Long Sault Junior Hockey League may be growing in member teams.

The league operated with six teams this year and if those franchises decide to continue next year there is a possibility the league may increase to eight entries.

League president Larry Stevens, a few short months ago, received a letter from the Embrun 72s expressing their desire to join the league next year. And, a couple of weeks ago, he received a similar piece of correspondence. This one came from Alexandria.

The Ottawa District Hockey Association has frowned on the NSLSJHL in the past but it may have to change its tune as it expands.

The ODHA Junior B Hockey League has far too many teams that are not competitive at that level and reclassification may be in order.

A so called drop to "Junior C" may dent the pride of many teams but we can't forget there are curently some teams in the NSLSJHL that should be playing in the higher "B" class league.

We look quickly at the Embrun Junior B franchise and see it floundering at the box office but a drop to the "C" level may bring an upsurge because the team will be more competitive with the teams in the NSLSJHL.



Two tournament wins

Rothwell Public School senior boys' hockey team marked a successful week winning two tournament championships within seven days. They recently won the Cornwall Public School Tournament and last week claimed the title at the Berwick PS Invitational tournament. Members of the team are: front row, left, Lindsay Hollister, Steven Kielec, Perry Cryderman and Donald Hickey; second row, Shawn Cryderman, Michael Godard, Kevin Dafoe and Jamie Logan; back row, John Jesmer (Coach), Fred Ouderkirk, Ed Droege, Lance Armstrong, Steven Thompson, Eric Blair, Lance Wells and Stuart Bedingfield. -photo by lianne mohns-

Chesterville, Rothwell P.S. win elementary hockey crowns

FINCH (Staff) - Chesterville Public School and Rothwell Public School of Ingleside captured their respective junior and senior division championships at the annual Berwick Public School Invitational Hockey Tournament held recently at the Finch Community Centre.

Tournament organizer and Berwick PS principal Brooke Leightizer explained each of the 19 teams, 10 junior and nine senior, each played two games.

At the conclusion, the team with the most points is awarded the championship but if there is a tie, the team allowing the fewest number of goals is the winner. If there is still a tie, the club scoring the most goals is declared the winner.

The junior division is for boys in grade six and under and the senior division is for boys in grades seven and eight.

The Chesterville squad posted the most impressive record of the 19 teams by blanking the opposition in both of their games. Chesterville beat Alexander Public School of Alexandria 4-0 and Roxborough Public School of Moose Creek 6-0.

St. Andrews West also finished the regular two-game schedule with an unblemished 2-0 won-loss record but Chesterville was awarded the top prize with the better goals against record.

St. Andrews dumped St. Mary's of Chesterville 4-1 in their first game before downing Newington 6-0 later in the day.

Defending champion Rothwell had to settle for third place with a win and a tie.

In the senior division, the Ingleside school beat Lancaster Township 3-1 and then pasted St. Bernard's of Finch 9-1.

Alexandria also won its two games and tied Rothwell in the goals against department with two but managed only six goals compared to 12 for Rothwell.

Tournament Scores

Junior Division

Newington 3, Berwick 0
St. Andrews 4, St. Mary's 1
Chesterville 4, Alexandria 0
St. Bernard's 6, Roxborough 1
Rothwell 2, Laggan 2
St. Andrews 6, Newington 0
St. Mary's 3, Alexandria 0
Rothwell 1, Berwick 0
Chesterville 6, Roxborough 0
Laggan 3, St. Bernard's 2

Senior Division

Rothwell 3, Lancaster Twsp. 1
Laggan 1, St. Andrews 0
Alexander 3, Maxville 2
Glen Walter 2, Berwick 2
Rothwell 9, St. Bernard's 1
St. Andrews 3, Lancaster Twsp. 3
Maxville 3, Laggan 1
Alexander 3, Berwick 0
St. Bernard's 5, Glen Walter 4

Final Standings

Senior Division

Team	W	L	T	F	A	PTS
Rothwell	2	0	0	12	2	4
Alexander	2	0	0	6	2	4
Laggan	1	1	0	2	3	2
Maxville	1	1	0	5	4	2
St. Bernard's	1	1	0	6	13	2
St. Andrews	0	1	1	3	4	1
Berwick	0	1	1	2	5	1
Lancaster	0	1	1	4	6	1
Glen Walter	0	1	1	6	7	1

Junior Division

Team	W	L	T	F	A	PTS
Chesterville	2	0	0	10	0	4
St. Andrews	2	0	0	10	1	4
Rothwell	1	0	1	3	2	3
Laggan	1	0	1	3	4	3
St. Bernard's	1	1	0	8	4	2
St. Mary's	1	1	0	4	4	2
Newington	1	1	0	3	6	2
Berwick	0	2	0	0	4	0
Alexander	0	2	0	0	7	0
Roxborough	0	2	0	1	12	0



Junior division champions

Chesterville Public School junior boys' hockey team played shutout hockey for two games last week to win their division title at the annual Berwick PS Invitational Hockey Tournament. Chesterville outscored their opposition 10-0 to win the top award over St. Andrew's West. Members of the championship team are: front row, left, Greg Sullivan, Kent Smith, Robbie Hewitt, Mark Smith, Kelly Mitchell, Bradley Leclair and Kirk Barkley; back row, Kevin Harper, Angus Craig, Scott Mitchell, Derek Morrison, Darin Morrison, Lonnie MacIntosh, Chris Ward and Wyman Barton (Coach). -staff photo-

Morrisburg opens final against Prescott tonight

MORRISBRUG (Staff) - The Morrisburg Lions will open their defence of the St. Lawrence division Gill Cup on home ice against the Prescott Saints at 8pm tonight (Wednesday).

The Junior B Lions thumped the Cardinal Broncos 10-3 last Wednesday to sweep their best-of-seven semi-final series and Prescott claimed their series over Long Sault in five games to earn a berth in the final.

The Lions last year won the division trophy en route to the ODHA crown but the Saints have a less experienced squad. Prescott last played for the division championship in 1972, losing four straight to Metcalfe. The Saints won the division title in 1970 and were ODHA finalists.

Game two of the final set is scheduled for 8:30pm Friday in Prescott with the third game at 7:30pm Sunday in Morrisburg. Game four will be played at 8pm Monday at Prescott with a fifth game, if required, set for Morrisburg at 8pm next Wednesday.

The winner of the St. Lawrence division title will meet the Rideau-St. Lawrence champion which will be either the Spencerville Bruins or defending champion Gananoque G-Men.

Gananoque ousted Brockville and Spencerville eliminated Kemptville, each in five games.

Morrisburg had their hands full for two periods last Wednesday before exploding for six third-period goals against the Broncos.

Doug Byers, the division scoring leader, and Rick Patrick got first-period goals for Cardinal as Robbie Reynolds replied for the Lions.

In the second period, Bill Veley and Peter McIntosh hit for powerplay goals to give the Lions the lead and Jeff Cassell scored the first of three goals before Fred Osler notched the final Cardinal goal.

The Broncos sagged in the final period as Cassell fired the eventual insurance goal at 3:38.

Bob McNairn got a powerplay goal at 9:18, Doug McNairn scored 17 seconds later and Cassell made the score 8-2 just 10 seconds after that.

Kevin Mackler ran the count even higher two minutes later and Veley closed out the scoring at 16:45.

Morrisburg outshot the Broncos 42-32 in the game that saw officials call 24 penalties.

The Lions received nine minors and a major while the Broncos were assessed 12 minors, a major and a game misconduct.

BOWLING

Community League

Gord McLaughlin and Ruby Miltimore claimed double honors last week. Gord rolled a 328 and 787 and Ruby had a 296 and 792.

Tommy Parker tops the standings with 91 points, four ahead of Earl Johnston. Lyle Loucks and Gord McLuaghlin are tied at 86 while Lorne Byers has 83 and Ralph Dillabough 71.

N.S. Mon. Afternoon Ladies

Just six pins separate the top two teams in the battle for the league playoff championship. Mary Grady leads the way with 8,790 while Pat Lang is at 8,784. Jackie Wells has 8,694, Rita Deschamps 8,642, Barbara Lalonde 8,536 and Jean Moran 8,502.

Lillian Thatcher rolled a 657 high triple this week and Eileen Rady had a 277 high single.

Berwick Thur. Night

Janet Rutley and Chris Vantournhout each won double honors last week. Janet topped the women with a 280 single and 677 cross while Chris led the men with a 316 single and 659 triple.

Chris also leads the standings with 107 points while Winston Dingwall has 98, Pete Wright 96, Bob Ouderkirk 93, Charlie Grady 68 and Jim Hopmans 63.

Berwick Wed. Night

Two bowlers shared honors last week. Barbara Lalonde rolled a 750 and 318 and Garnet Johnstone had a 724 and 295.

Leonard Kearns leads the standings with 96 points while John VanTournhout has 92, Bill Thatcher 91, Floyd Dingwall 89, Richard Murphy 81 and Garnet Johnstone 68.

Les Copains

Alphonse Adam and Gisele Hebert won double honors last week. Alphonse topped the men with 314 and 683 as Gisele paced the women with a 295 and 682.

Rodolphe Lafrance leads the standings with 97 points while Denis Perras has 87, Gisele Hebert and Alphonse Adam 82 each Claudette Piche 79 and Colombe Lafrance 77.

Avonmore Thurs. Night

Beulah Rielly claimed double honors with 294 and 771 as Angus Bilmer recorded a 302 and Dean McIntyre a 722.

Beth McIntyre leads the standings with 112 points as Carolyn Tinkess has 108, Beulah Rielly 82, Ardis McIntyre 80, Iva Bush 64 and Lois Bilmer 58.

Finch Mixed League

Just over 300 pins separate all six teams in the league playoffs. Lyle Forsythe tops the list with 3,128 as Sylvia Bird has 3,047, Ruby Mekker 2,952, Ila McElheran 2,128, Heather Brownlee 2,836 and Ellery Ouderkirk 2,827.

Ila McElheran was the top bowler last week, leading the women with a 275 and 670. George McLean rolled a 335 and Lyle Forsythe had a 687.

Busy Matrons

Joan Beckstead topped the league last week, rolling a 279 single and 697 triple.

Fran Shaver leads the standings with 107 points as Jean Fyke has 100, Gladys Smith 98, Jean Ball 80, Ella Merkley 62 and Mary McCloskey 60.

Defenders

Pat Monast and Ralph Dillabough topped the league last week. Pat led the women with a 289 and 745 while Ralph paced the men with a 295 and 750.

Dwayne Hall leads the standings with 96 points while Ralph Dillabough has 89, Jeannine VanOers 88, Rita Lapierre 87, Pat Monast 83 and Bertha Barkley 61.

Matilda League

Lois Keyes and Willis Douglas won double honors last week with Lois rolling a 246 and 588 while Willis had a 296 and 800.

Larry Casselman leads the standings with 69,207 as Percy Robertson has 68,798, Shirley Belanger 68,500 and Dale Wise 68,092.

Riverside Rollers

Four bowlers shared honors with Terry Woods rolling a 251, Bob Youmelle a 654, Orma Casselman a 231 and Rachelle Morin a 617.

Rachelle Morin leads the standings with 45 points as Larry Stevens has 39, Jim Harold 27 and Brian Casselman 25.

Will. Mixed League

Rita Cooper topped all kegglers last week, rolling a 323 single and 799 triple. Lorne Barkley rolled a 311 and Percy Robertson had a 736.

Rita Cooper and Orval Casselman shared the lead in the standings with 56 points each while Dale Whitteker has 52, Percy Robertson 47, Dale Casselman 45 and Lawrence Whitteker 44.

Monday Nite Men's

Graham Doyle was the top keggler with a 350 single and 845 cross.

The Chesterville Legion tops the standings with 102 points as Monast Lanes has 97, Bird's Red and White 89, Farmers 75 Mailmen 74 and Kraft Foods 67.

Having Income Tax Problems? LET Harvey & Sheppard Reg'd. HELP YOU!
COMPETENT AND CONFIDENTIAL INCOME TAX SERVICES
Call Winchester 774-2738
OFFICE St. Lawrence St., Winchester, Ont.
OTTAWA — 733-5509
KEMPTVILLE — 258-2781

CHESTERVILLE JETS HOST CHAR-LAN REBELS
CHESTERVILLE & DISTRICT COMMUNITY CENTRE
TUES., MARCH 22 8pm
GREG BECKSTEAD

SPECIAL
7 Baby Barns
279.95
EVERPLY BABY BARN
- well proportioned and attractive design - the classic barn.
- just the right size, 8 ft. x 8 ft. and 8 ft. high
- 3 permanent colours never needs paint
- 20 yr. guarantee on surface
- every piece precut
- do-it-yourself, all you need is a hammer
- nail up shelves and hangers
- simple to erect, strong and maintenance free

Choice of Colour
Red, Green & Blue
Completely Assembled
The NEW idea in garden storage sheds! Color-fast vinyl finish, permanently laminated to plywood, with an all-lumber precut wooden frame.
FREE DELIVERY
Chesterville, Inkerman, Winchester, Winchester Springs Other areas $15.
LANNIN LUMBER MART & CONSTRUCTION LTD.
Always A Buy At A Pal Yard
Highway 31 Just South of Winchester
Retail Lumber and Building Supplies
STORE HOURS
Monday thru Friday, 7:30 to 5:00
Saturday, 8:00 to 12:00 noon
CHARGEX
master charge

Paul's Floor Fashions
(Free Estimates)
PAUL LAUZON TEL. 938-0333
261-A PITT ST. CORNWALL, ONT. K6J 3P8

INCOME TAX RETURNS
SPECIALIZING IN FARM & PERSONAL RETURNS
City Income Tax
Eastcourt Mall • CORNWALL • 933-0714

Advertising... makes it perfectly clear!
CANADIAN ADVERTISING ADVISORY BOARD

LET'S GO BOWLING
Monast's Lanes
6 LANES
AUTOMATIC PIN SETTERS
OPEN BOWLING
Friday — 7:00 to 9:00 p.m.
Saturday Afternoon
Sunday Afternoon
PHONE
448-2168

Henderson nets winner, Embrun wins opener 4-3

EMBRUN (Staff)-With three goals to his credit during the regular season, Scott Henderson is not touted as a major scoring threat.

But the veteran defenceman delivered here Sunday afternoon, scoring the winning goal as the Embrun Panthers nipped Gatineau Nordiques 4-3 in the opening game of their best-of-seven Ottawa District Senior Hockey League championship series.

Henderson snapped a 3-3 tie at the 9:42 mark of the third period when his shot from the point struck the handle of Andre Lord's goalie stick and fell into the back of the net.

Lord appearred to be screened on the play and was completely surprised when the puck came out of nowhere and hit the top part of his stick.

The win not only gave the Panthers the series lead but also gave them a moral boost because they have had their share of trouble beating Gatineau in Embrun this year.

The same holds true for the Nordiques who have had trouble beating Embrun in Gatineau this season. The Panthers will be out

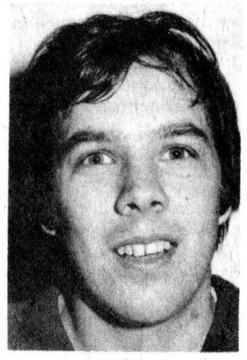

Scott Henderson
...fires winner

to keep that advantage alive at 9pm Friday when the series continues in Gatineau.

Game three is scheduled for 2pm Sunday back in Embrun.

Regular season scoring champ Mike Cayer staked the Nordiques to a first period lead but the Panthers responded in the middle frame by outscoring Gatineau 2-1 as the frame ended in a 2-2 tie.

Al Duncan and Dave Dixie got the Embrun goals and Gary Mahon scored for Gatineau.

Dave Hunt sent the Panthers into a 3-2 lead early in the final frame but big Greg Fagan wasted little time, tucking a loose puck behing Wayne Hughes to knot the score once more.

Hughes was called on to handle 34 shots in the game while Lord blocked 36 Embrun drives.

Embrun's John Coburn crashed into the boards late in the second period and was helped from the ice but returned to take a few shifts in the final stanza.

Lally Lalonde's Nordiques were not quite as fortunate. Forward Dan Moreau was lost for the balance of the season Friday night when Gatineau eliminated Potsdam.

Moreau suffered torn knee ligaments and was at Sunday's game hobbling around on crutches.

Defenceman Richard Lauzon was helped from the ice in the third period Sunday with a leg injury. It is not reported serious and with treatment he should be back in the lineup Friday night.

Another member of the defensive corps, Yves Plouffe received a bad bruise and is also expected to play Friday night.

Embrun meetings with Gatineau are usually filled with penalties but Sunday's contest was an exception with the Panthers receiving five of the game's eight minor penalties.

Home ice advantage prevails in bantam final

(Special) - Chesterville Bantam Flyers played the first two games of the CDMHL finals against regular-season champs Winchester Bantams.

To no one's surprise, the series between the two league powers is shaping up into a real barnburner. The series is tied at a game apiece, with each team winning at home.

Game one saw the Flyers travel to Winchester last Wednesday.

Flyers took charge of the game right from the opening face-off and only the acrobatics of goalie Kevin Lunn kept Chesterville from running away early.

Winchester drew first blood, however, as Eddy Witteveen was surprised by a wrist shot from Doug Coleman. With 3:18 left in the opening frame, Glen Patterson scored to make it even.

Only a minute later, however, it was Coleman again, finding the range from centre Kenny Rose, to end the first period at 2-1 in Winchester's favor.

Flyers continued to press in the second period but were outlucked as Bruce Graves, the league's top scorer, made a couple of moves on the Chesterville defence to give Winchester a 3-1 lead on a power play goal, which stood until a realy flurry of activity took place with 7:42 left in the game.

At that point, Glen Patterson drew the Flyers to within one goal as he converted a Doug Rance pass. With only 3:46 left, Darryl Last tipped in a Gord Milne pass to give Winchester a 4-2 lead.

With 2:34 left, Garry Beckstead went the length of the ice to keep Chesterville hopes alive and drawing Flyers again to within a goal. Fittingly, however, Bruce Graves scored again to give Winchester a 5-3 win.

Looking back at the game, Flyers took Winchester's game away with a solid checking effort, outshooting Winchester 29-18. The difference was Lunn's outstanding performance in nets for Winchester. Winchester proved that they deserved to be league champs because they scored on each of the five Flyer mistakes: two weak goals, two defensive miscues and one penalty.

Right winger Dave Byers was boarded heavily by Winchester winger Bill Kerr and will be lost to the team for two weeks.

Game two took place in Chesterville Friday night as the same pattern took place. Flyers added a little more contact to their attack and shut down the vaunted Winchester attack which saw eight of Winchester's ten skaters in the CDMHL top 10 scorers.

Anxious to force the puck to bounce their way, Flyers suffered a slight setback as Darryl Last scored to give Winchester a 1-0 lead with less than a minute gone.

That was the last to be heard from Winchester as their big guns were silenced by a hard-checking Flyer squad. Steve Jones made it 1-1 at 9:31.

The very next time Flyers' scoring line was out, it accounted for two goals to give Flyers a 3-1 lead. Don Richards scored from Curtis McMillan and Marque Laflamme scored unassisted for an elated Flyer squad.

Then, early in the second, Glendon Shay scored from Glen Patterson to give Flyers a 4-1 lead. Chesterville frustrated Winchester's five forwards and only allowed nine Winchester shots to get through to Eddie Witteveen. Lunn and Rob Carkner faced 21 Flyer drives.

The second game differed from the first in that Flyers got a few breaks this time, and made them count. Also, the hitting seemed to take its toll on Winchester. The series will resume after Winchester's return from the Fredericton, N.B. Bantam Tournament.

In exhibition play, Flyers blew a 4-1 lead Saturday to the North Franklin 4-4 at Salmon River Central School Arena in Fort Covington, NY.

Chris Laflamme went all the way in nets, but got little help from a defence that was still replaying the Winchester game in their minds.

Chris made some fine saves as Chesterville got goals from Curtis McMillan, Mike Beckstead, Glendon Shay and Marque Laflamme.

SPORTS CALENDAR

Wed., March 16

8pm - Morrisburg Lions host Prescott Saints in opening game of ODHA Junior B Hockey League St. Lawrence Division best-of-seven final series
19pm - Green meets Red in Chesterville Town Hockey League action

Thurs., March 17

7-10pm - Registrations for the Finch Hockey School, to be held March 21-25, will be accepted at the Finch Community Arena
8pm - Char-Lan Rebels host Chesterville Jets in second game of NSLSJHL eight point final series
10pm - Blue meets Yellow in Chesterville Town Hockey League action

Fri., March 18

8pm - Ingleside meets Avonmore and Berwick meets Newington in fifth game of North Stormont Men's Hockey League best-of-seven semi-final series at Finch Community Arena
8:30pm - Prescott Saints host Morrisburg Lions in second game of ODHA Junior B Hockey League St. Lawrence Division best-of-seven final series
9pm - Gatineau Nordiques host Embrun Panthers in second game of Ottawa District Senior Hockey League best-of-seven final series

Sat., March 19

10am-1pm - Registrations for the Finch Hockey School, to be held March 21-25, will be accepted at the Finch Community Arena

Sun., March 20

2pm - Embrun Panthers host Gatineau Nordiques in third game of Ottawa District Senior Hockey League best-of-seven final series
7:30pm - Morrisburg Lions host Prescott Saints in third game of ODHA Junior B Hockey League St. Lawrence Division best-of-seven final series
8pm - Newington meets Berwick and Avonmore meets Ingleside in sixth game, if required, of North Stormont Men's Hockey League best-of-seven semi-final series at Finch Community Arena

Mon., March 21

8pm - Prescott Saints host Morrisburg Lions in fourth game of ODHA Junior B Hockey League St. Lawrence Division best-of-seven final series

Tues., March 22

8pm - Chesterville Jets host Char-Lan Rebels in third game of NSLSJHL eight point final series

Wed., March 23

8pm - Morrisburg Lions host Prescott Saints in fifth game, if required, of ODHA Junior B Hockey League St. Lawrence Division best-of-seven final series

BECKER'S STORE
Open 9:00 a.m. to 11:00 p.m.
7 days a week
KING ST. CHESTERVILLE

FABRICS UNLIMITED and PARCALL AUTO PARTS
(division of Parcall Parts Ltd.)
FABRICS 774-2207 AUTO PARTS 774-2706
WINCHESTER, ONT.

Claude's Manufacturing & Upholstery
Free Estimates
MOREWOOD, ONT. 448-2233

CONLIN PRE-FAB PRODUCTS CO.
Alum. 3 Track Windows
Alum. 2 inch Doors.
Alum. Railings
Awnings & Shutters.
Pre-cast Steps.
Septic Tanks.
CORNWALL, ONTARIO
932-8295

MILANO RESTAURANT
Take Out Pizza
448-2051 448-3392
CHESTERVILLE, ONT.

Home Hardware
FULTONS TV AND APPLIANCES 448-2195
FULTON BROS LTD.
Your Home Hardware Centre and M&M Grocery

Ingleside LUMBER LTD.
DICKINSON DRIVE
INGLESIDE
537-2433 — 537-2020

A&R Grégoire Automobile Ltée., Ltd.
EMBRUN
443-2885

Community Shopping Centre
A. T. DAVID & SONS
Ladies & Gent's Ready to Wear
Home Furnishings, Gift Wear & Foot Wear
CHESTERVILLE 448-2370

CARL'S RADIO & TV
DEALERS IN
PANASONIC, MAYTAG, ADMIRAL
FINCH, ONT. 984-2050

Ron Armstrong INSURANCE AGENCY LIMITED
GENERAL & LIFE INSURANCE
BOX 128 — CRYSLER
987-2117

N. Beehler Electric Ltd.
SPECIALIZING IN ELECTRIC HEATING
Commercial & Industrial
BERWICK, ONT. 984-2877

Compliments of
RECREATION DEPT.
Village of Chesterville

Compliments of
RECREATION ASSOC.
Village of Finch

COMPLIMENTS OF
Durant's Flowers & Marguerite's Pet Corner
CHESTERVILLE 448-2354

D. LATREMOUILLE LTÉE
EMBRUN

H & L CONSTRUCTION
CUSTOM HOMES • GARAGES
RENOVATIONS
Aluminum Siding
FRED LOBB 448-2955
ROY HANSMA 774-3931

BOGART MOTOR SALES LTD.
NEW & USED CARS
WESTINGHOUSE APPLIANCES
BOMBADIERS — SKI DOO
CHESTERVILLE 448-2488

COMPLIMENTS OF
NANCY'S BEAUTY SALON and MAC'S BARBER SHOP & HAIRSTYLING
CHESTERVILLE 448-2393

CHESTERVILLE HOTEL
CHESTERVILLE 448-9108
"Good Luck" Chesterville Jets

Al's Garage
GENERAL REPAIRS
SUNOCO PRODUCTS
CHESTERVILLE
448-2070

Monast's
HAULAGE & BACKHOE SERVICE
CHESTERVILLE, ONT.
448-2856 448-2168

SERVICE Bryon: 984-2369 Shop: 448-2752
SURGE DAIRY SANITATION
PETER BABCOCK LTD.
Dairy Farm Equipment
SURGE Sales & Service
448-2909

THOMPSON ELECTRIC
ELECTRIC HEATING
Domestic & Rural Wiring
CHESTERVILLE 448-2083

Earl's Meats
Custom Slaughtering
CHESTERVILLE 448-2324

SULLIVAN BROS.
GENERAL CONTRACTORS
Air Compressors - Building Moving
Dozers - Loaders - Building Heaters
CHESTERVILLE 448-2332

AL-MOR LADIES WEAR
NUMBER ONE IN QUALITY AND SATISFACTION
CHESTERVILLE
448-3370

THE COUNTRYBOY
The Complete Man's Shop
Winchester, Ontario
774-3341

ROBERT LALONDE CONSTRUCTION
CABINETS • SIDING
REMODELLING
MOREWOOD • 448-2290

Nestlé (Canada) Ltd.
CHESTERVILLE ONT.

W.G. BROWNLEE & SON SPORTING GOODS
BAUER - LANGE - ADIDAS
COOPER - KOHO
C.C.M. - LOUISVILLE
984-2234 • FINCH

REALTOR Royal Trust "THE SIGN THAT SELLS"
BERT BEGG
Real Estate Sales
2679 Alta Vista Drive
Ottawa, Ontario, K1V 7T5
Bus. 733 9100
Res. 1-987-2922 (Chrysler, Ont.)

Compliments of
QUEENSWAY TANK LINES
448-2381

Ottawa Valley FARM SHOW
Lansdowne Park
Ottawa

● Championship Seed and Forage Show
● Farm Machinery and Equipment Show
● Hereford Breeders Show (Thurs. 10:00 a.m.)
● Sales - Charolais Tues. 1:00 p.m., Steers Wed. 7:00 p.m. Herefords Thurs. 1:00 p.m., New Breeds Fri. 1:00 p.m.
● Programmes - Ladies' Day Wed. 8:00 p.m. - Amateur Contest Thurs. 8:00 p.m.
March 22, 23, 24, 25

FRED S. COONS INSURANCE AGENCY LTD.
CHESTERVILLE
448-2398

McCLOSKEY HOTEL
FULLY LICENSED
FOOD — ROOMS
448-2302 Chesterville

LANNIN'S GARAGE
General Repairs Tune-Ups
WELDING
CHESTERVILLE • 448-2361

MIKE DEAN BUTCHER
CHESTERVILLE
448-2822

Cy's Produce
Chesterville, Ont.
448-3212

THE SQUIRE SHOP
Brookdale Shopping Plaza
932-6605 CORNWALL

Ted MORAN & Sons
TRUCKING • BULLDOZING
BACKHOE SERVICE
FINCH • 984-2363

BICCUM McINTOSH Real Estate Limited Broker
Chesterville 448-2854
Winchester 774-2832
South

Monast Lanes
6 Lanes
AUTOMATIC PIN SETTERS
Open Bowling
Friday, 7 to 9 p.m.
Saturday & Sunday Afternoons
448-2168

TERRY'S
CAMPING & SPORTS SUPPLIES
SPORTING GOODS
TERRY CRITES
537-2544
DICKINSON DRIVE
INGLESIDE, ONT.

Mike's AUTO BODY
MAIN ST., CHESTERVILLE
448-3325
Complete Collision Repairs
Wheel Alignment — Painting & Customizing
"The Quality goes in before the paint goes on"

Phil McMillan
Carpet & Upholstery
in home steam cleaning
Free Pick-up & Delivery
984-2777 - Finch

Henderson nets winner, Embrun wins opener 4-3

EMBRUN (Staff)-With three goals to his credit during the regular season, Scott Henderson is not touted as a major scoring threat.

But the veteran defenceman delivered here Sunday afternoon, scoring the winning goal as the Embrun Panthers nipped Gatineau Nordiques 4-3 in the opening game of their best-of-seven Ottawa District Senior Hockey League championship series.

Henderson snapped a 3-3 tie at the 9:42 mark of the third period when his shot from the point struck the handle of Andre Lord's goalie stick and fell into the back of the net.

Lord appearred to be screened on the play and was completely surprised when the puck came out of nowhere and hit the top part of his stick.

The win not only gave the Panthers the series lead but also gave them a moral boost because they have had their share of trouble beating Gatineau in Embrun this year.

The same holds true for the Nordiques who have had trouble beating Embrun in Gatineau this season. The Panthers will be out

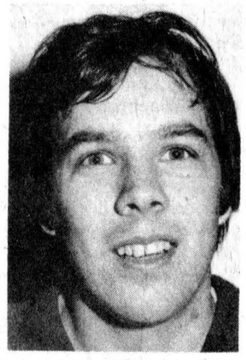

Scott Henderson
...fires winner

to keep that advantage alive at 9pm Friday when the series continues in Gatineau.

Game three is scheduled for 2pm Sunday back in Embrun.

Regular season scoring champ Mike Cayer staked the Nordiques to a first period lead but the Panthers responded in the middle frame by outscoring Gatineau 2-1 as the frame ended in a 2-2 tie.

Al Duncan and Dave Dixie got the Embrun goals and Gary Mahon scored for Gatineau.

Dave Hunt sent the Panthers into a 3-2 lead early in the final frame but big Greg Fagan wasted little time, tucking a loose puck behing Wayne Hughes to knot the score once more.

Hughes was called on to handle 34 shots in the game while Lord blocked 36 Embrun drives.

Embrun's John Coburn crashed into the boards late in the second period and was helped from the ice but returned to take a few shifts in the final stanza.

Lally Lalonde's Nordiques were not quite as fortunate. Forward Dan Moreau was lost for the balance of the season Friday night when Gatineau eliminated Potsdam.

Moreau suffered torn knee ligaments and was at Sunday's game hobbling around on crutches.

Defenceman Richard Lauzon was helped from the ice in the third period Sunday with a leg injury. It is not reported serious and with treatment he should be back in the lineup Friday night.

Another member of the defensive corps, Yves Plouffe received a bad bruise and is also expected to play Friday night.

Embrun meetings with Gatineau are usually filled with penalties but Sunday's contest was an exception with the Panthers receiving five of the game's eight minor penalties.

Home ice advantage prevails in bantam final

(Special) - Chesterville Bantam Flyers played the first two games of the CDMHL finals against regular-season champs Winchester Bantams.

To no one's surprise, the series between the two league powers is shaping up into a real barnburner. The series is tied at a game apiece, with each team winning at home.

Game one saw the Flyers travel to Winchester last Wednesday.

Flyers took charge of the game right from the opening face-off and only the acrobatics of goalie Kevin Lunn kept Chesterville from running away early.

Winchester drew first blood, however, as Eddy Witteveen was surprised by a wrist shot from Doug Coleman. With 3:18 left in the opening frame, Glen Patterson scored to make it even.

Only a minute later, however, it was Coleman again, finding the range from centre Kenny Rose, to end the first period at 2-1 in Winchester's favor.

Flyers continued to press in the second period but were outlucked as Bruce Graves, the league's top scorer, made a couple of moves on the Chesterville defence to give Winchester a 3-1 lead on a power play goal, which stood until a realy flurry of activity took place with 7:42 left in the game.

At that point, Glen Patterson drew the Flyers to within one goal as he converted a Doug Rance pass. With only 3:46 left, Darryl Last tipped in a Gord Milne pass to give Winchester a 4-2 lead.

With 2:34 left, Garry Beckstead went the length of the ice to keep Chesterville hopes alive and drawing Flyers again to within a goal. Fittingly, however, Bruce Graves scored again to give Winchester a 5-3 win.

Looking back at the game, Flyers took Winchester's game away with a solid checking effort, outshooting Winchester 29-18. The difference was Lunn's outstanding performance in nets for Winchester. Winchester proved that they deserved to be league champs because they scored on each of the five Flyer mistakes: two weak goals, two defensive miscues and one penalty.

Right winger Dave Byers was boarded heavily by Winchester winger Bill Kerr and will be lost to the team for two weeks.

Game two took place in Chesterville Friday night as the same pattern took place. Flyers added a little more contact to their attack and shut down the vaunted Winchester attack which saw eight of Winchester's ten skaters in the CDMHL top 10 scorers.

Anxious to force the puck to bounce their way, Flyers suffered a slight setback as Darryl Last scored to give Winchester a 1-0 lead with less than a minute gone.

That was the last to be heard from Winchester as their big guns were silenced by a hard-checking Flyer squad. Steve Jones made it 1-1 at 9:31.

The very next time Flyers' scoring line was out, it accounted for two goals to give Flyers a 3-1 lead. Don Richards scored from Curtis McMillan and Marque Laflamme scored unassisted for an elated Flyer squad.

Then, early in the second, Glendon Shay scored from Glen Patterson to give Flyers a 4-1 lead. Chesterville frustrated Winchester's five forwards and only allowed nine Winchester shots to get through to Eddie Witteveen. Lunn and Rob Carkner faced 21 Flyer drives.

The second game differed from the first in that Flyers got a few breaks this time, and made them count. Also, the hitting seemed to take its toll on Winchester. The series will resume after Winchester's return from the Fredericton, N.B. Bantam Tournament.

In exhibition play, Flyers blew a 4-1 lead Saturday to the North Franklin 4-4 at Salmon River Central School Arena in Fort Covington, NY.

Chris Laflamme went all the way in nets, but got little help from a defence that was still replaying the Winchester game in their minds.

Chris made some fine saves as Chesterville got goals from Curtis McMillan, Mike Beckstead, Glendon Shay and Marque Laflamme.

SPORTS CALENDAR

Wed., March 16

8pm - Morrisburg Lions host Prescott Saints in opening game of ODHA Junior B Hockey League St. Lawrence Division best-of-seven final series
19pm - Green meets Red in Chesterville Town Hockey League action

Thurs., March 17

7-10pm - Registrations for the Finch Hockey School, to be held March 21-25, will be accepted at the Finch Community Arena
8pm - Char-Lan Rebels host Chesterville Jets in second game of NSLSJHL eight point final series
10pm - Blue meets Yellow in Chesterville Town Hockey League action

Fri., March 18

8pm - Ingleside meets Avonmore and Berwick meets Newington in fifth game of North Stormont Men's Hockey League best-of-seven semi-final series at Finch Community Arena
8:30pm - Prescott Saints host Morrisburg Lions in second game of ODHA Junior B Hockey League St. Lawrence Division best-of-seven final series
9pm - Gatineau Nordiques host Embrun Panthers in second game of Ottawa District Senior Hockey League best-of-seven final series

Sat., March 19

10am-1pm - Registrations for the Finch Hockey School, to be held March 21-25, will be accepted at the Finch Community Arena

Sun., March 20

2pm - Embrun Panthers host Gatineau Nordiques in third game of Ottawa District Senior Hockey League best-of-seven final series
7:30pm - Morrisburg Lions host Prescott Saints in third game of ODHA Junior B Hockey League St. Lawrence Division best-of-seven final series
8pm - Newington meets Berwick and Avonmore meets Ingleside in sixth game, if required, of North Stormont Men's Hockey League best-of-seven semi-final series at Finch Community Arena

Mon., March 21

8pm - Prescott Saints host Morrisburg Lions in fourth game of ODHA Junior B Hockey League St. Lawrence Division best-of-seven final series

Tues., March 22

8pm - Chesterville Jets host Char-Lan Rebels in third game of NSLSJHL eight point final series

Wed., March 23

8pm - Morrisburg Lions host Prescott Saints in fifth game, if required, of ODHA Junior B Hockey League St. Lawrence Division best-of-seven final series

BECKER'S STORE
Open 9:00 a.m. to 11:00 p.m.
7 days a week
KING ST. CHESTERVILLE

FABRICS UNLIMITED and PARCALL AUTO PARTS
(division of Parcall Parts Ltd.)
FABRICS 774-2207 AUTO PARTS 774-2706
WINCHESTER, ONT.

Claude's Manufacturing & Upholstery
Free Estimates
MOREWOOD, ONT. 448-2233

CONLIN PRE-FAB PRODUCTS CO.
Alum. 3 Track Windows
Alum. 2 inch Doors.
Alum. Railings
Awnings & Shutters.
Pre-cast Steps.
Septic Tanks.
CORNWALL, ONTARIO
932-8295

MILANO RESTAURANT
Take Out Pizza
448-2051 448-3392
CHESTERVILLE, ONT.

Home Hardware
FULTONS TV AND APPLIANCES 448-2195
FULTON BROS LTD.
Your Home Hardware Centre and M&M Grocery

Ingleside LUMBER LTD.
DICKINSON DRIVE
INGLESIDE
537-2433 — 537-2020

A&R Grégoire Automobile Ltée., Ltd.
EMBRUN
443-2885

Community Shopping Centre
A. T. DAVID & SONS
Ladies & Gent's Ready to Wear
Home Furnishings, Gift Wear & Foot Wear
CHESTERVILLE 448-2370

CARL'S RADIO & TV
DEALERS IN
PANASONIC, MAYTAG, ADMIRAL
FINCH, ONT. 984-2050

Ron Armstrong INSURANCE AGENCY LIMITED
GENERAL & LIFE INSURANCE
BOX 128 — CRYSLER
987-2117

N. Beehler Electric Ltd.
SPECIALIZING IN ELECTRIC HEATING
Commercial & Industrial
BERWICK, ONT. 984-2877

Compliments of
RECREATION DEPT.
Village of Chesterville

Compliments of
RECREATION ASSOC.
Village of Finch

COMPLIMENTS OF
Durant's Flowers & Marguerite's Pet Corner
CHESTERVILLE 448-2354

D. LATREMOUILLE LTÉE
EMBRUN

H & L CONSTRUCTION
CUSTOM HOMES • GARAGES
RENOVATIONS
Aluminum Siding
FRED LOBB 448-2955
ROY HANSMA 774-3931

BOGART MOTOR SALES LTD.
NEW & USED CARS
WESTINGHOUSE APPLIANCES
BOMBADIERS — SKI DOO
CHESTERVILLE 448-2488

COMPLIMENTS OF
NANCY'S BEAUTY SALON and MAC'S BARBER SHOP & HAIRSTYLING
CHESTERVILLE 448-2393

CHESTERVILLE HOTEL
CHESTERVILLE 448-9108
"Good Luck" Chesterville Jets

Al's Garage
GENERAL REPAIRS
SUNOCO PRODUCTS
CHESTERVILLE
448-2070

Monast's
HAULAGE & BACKHOE SERVICE
CHESTERVILLE, ONT.
448-2856 448-2168

SERVICE Bryon: 984-2369 Shop: 448-2752
SURGE DAIRY SANITATION
PETER BABCOCK LTD.
Dairy Farm Equipment
SURGE Sales & Service
448-2909

THOMPSON ELECTRIC
ELECTRIC HEATING
Domestic & Rural Wiring
CHESTERVILLE 448-2083

Earl's Meats
Custom Slaughtering
CHESTERVILLE 448-2324

SULLIVAN BROS.
GENERAL CONTRACTORS
Air Compressors - Building Moving
Dozers - Loaders - Building Heaters
CHESTERVILLE 448-2332

AL-MOR LADIES WEAR
NUMBER ONE IN QUALITY AND SATISFACTION
CHESTERVILLE
448-3370

THE COUNTRY BOY
The Complete Men's Shop
Winchester, Ontario
774-3341

ROBERT LALONDE CONSTRUCTION
CABINETS • SIDING
REMODELLING
MOREWOOD • 448-2290

Nestlé (Canada) Ltd.
CHESTERVILLE ONT.

W.G. BROWNLEE & SON SPORTING GOODS
BAUER - LANGE - ADIDAS
COOPER - KOHO
C.C.M. - LOUISVILLE
984-2234 • FINCH

REALTOR Royal Trust "THE SIGN THAT SELLS"
BERT BEGG
Real Estate Sales
2679 Alta Vista Drive
Ottawa, Ontario, K1V 7T5
Bus. 733 9100
Res. 1-987-2922 (Chrysler, Ont.)

Compliments of
QUEENSWAY TANK LINES
448-2381

Ottawa Valley FARM SHOW
Lansdowne Park
Ottawa

● Championship Seed and Forage Show
● Farm Machinery and Equipment Show
● Hereford Breeders Show (Thurs. 10:00 a.m.)
● Sales - Charolais Tues. 1:00 p.m., Steers Wed. 7:00 p.m. Herefords Thurs. 1:00 p.m., New Breeds Fri. 1:00 p.m.
● Programmes - Ladies' Day Wed. 8:00 p.m. - Amateur Contest Thurs. 8:00 p.m.
March 22, 23, 24, 25

FRED S. COONS INSURANCE AGENCY LTD.
CHESTERVILLE
448-2398

McCLOSKEY HOTEL
FULLY LICENSED
FOOD — ROOMS
448-2302 Chesterville

LANNIN'S GARAGE
General Repairs Tune-Ups
WELDING
CHESTERVILLE • 448-2361

MIKE DEAN BUTCHER
CHESTERVILLE
448-2822

Cy's Produce
Chesterville, Ont.
448-3212

THE SQUIRE SHOP
Brookdale Shopping Plaza
932-6605 CORNWALL

Ted MORAN & Sons
TRUCKING • BULLDOZING
BACKHOE SERVICE
FINCH • 984-2363

BICCUM McINTOSH Real Estate Limited Broker
Chesterville 448-2854
Winchester 774-2832
South

Monast Lanes
6 Lanes
AUTOMATIC PIN SETTERS
Open Bowling
Friday, 7 to 9 p.m.
Saturday & Sunday Afternoons
448-2168

TERRY'S
CAMPING & SPORTS SUPPLIES
SPORTING GOODS
TERRY CRITES
537-2544
DICKINSON DRIVE
INGLESIDE, ONT.

Mike's AUTO BODY
MAIN ST., CHESTERVILLE
448-3325
Complete Collision Repairs
Wheel Alignment — Painting & Customizing
"The Quality goes in before the paint goes on"

Phil McMillan
Carpet & Upholstery
in home steam cleaning
Free Pick-up & Delivery
984-2777 - Finch

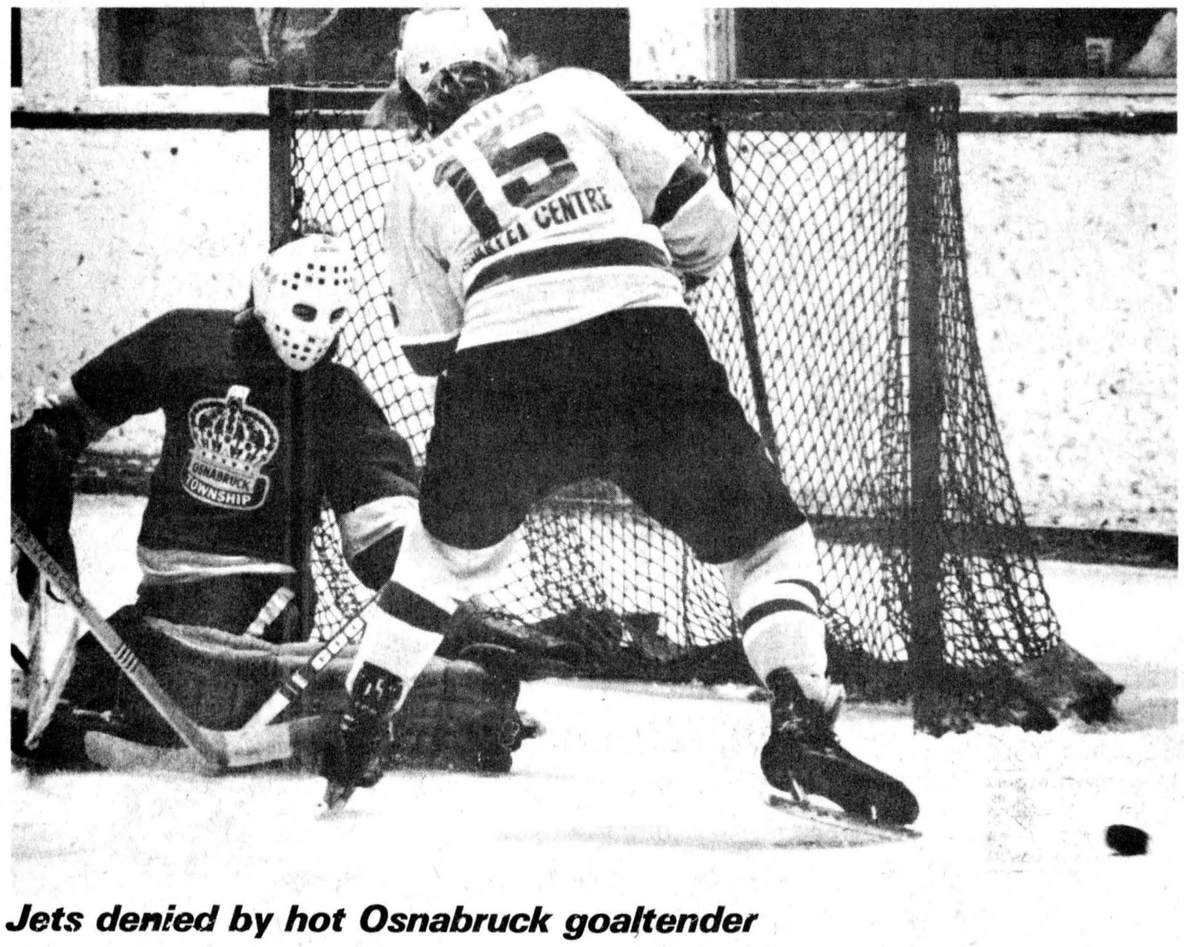



Jets denied by hot Osnabruck goaltender

The Chesterville Jets polished off Osnabruck Township in four straight games to advance to the North Stormont Long Sault Junior Hockey League final series against the Char-Lan Rebels. The Jets nipped Osnabruck 3-2 last Wednesday night in Finch to sweep the series. The eight-point championship series started in Chesterville Tuesday night and will continue in Williamstown at 8pm Thursday. Kevin Pilon had his share of anxious moments against Chesterville as the Jets put on a powerful scoring attack, outscoring Osnabruck 29-5 in the four games. On the left, Larry Gallinger is in close and on the right Danny Clements prepares to thread the needle as Pilon sets his position.

-staff photos-

Three players suspended from Junior C playdown games

(Staff)-Three players, one each from Maxville, Char-Lan and Finch Township, have been dealt suspensions for their actions as the ODHA Junior C playdowns started last week.

The Char-Lan Rebels have taken the lead in the double round-robin series by downing Finch 7-4 last Thursday and Maxville 7-2 Sunday. Maxville doubled Finch 5-2 Saturday night.

Playdown action continues this week with Char-Lan at Finch for an 8pm game Wednesday night. Finch is in Maxville for 2pm Sunday and Chesterville plays at Finch at 8pm next Wednesday.

On Sat., March 26, Maxville hosts Chesterville in an 8pm contest.

Finch John MacNaughton has been suspended indefinitely for shoving a referee at the conclusion of Saturday night's game. A hearing into the incident will be held Mon., March 21.

In the same game, Maxville's Robert Wheeler was assessed a gross misconduct for sitting on the opposing team's bench. He was suspended for one game.

The third player suspended was Char-Lan's Bruce Cumming for fighting with a ring on his hand. He will sit out two games.

Rebels 7 Finch 4

Bob Julien paced Char-Lan to the win last Thursday, scoring a hat trick as Mickey Wolfe chipped in with a pair of goals.

The Rebels led all the way, holding 2-0 and 4-2 margins at the period breads as they outshot the 76s 25-15.

Don Thompson, and Jeff Fisher got the other Char-Lan goals.

Eddie Gove paced the Fich attack with two goals and assists on goals by Dave Rumer and Richard Courville.

Char-Lan received eight minors, a major and a match penalty as Finch was handed three minors and a major.

Highlanders 5, Finch 2

Maxville scored four times in the final period to pull out the win over Finch Township Saturday night.

Michael Atkins led the attack with two goals as Robert Wheeler, Bruce McPhail and Frank Perras contributed singles.

Allen MacDonell and Steve McRae got the Finch Township goals.

Maxville was assessed seven minors, three majors, a game misconduct and a gross penalty. Finch received 12 minors, three majors and a match penalty.

Highlanders 5, Finch 2

Six players accounted for the Char-Lan goals Sunday as they rallied for four goals in the second period and three more in the final stanza.

Bob Julien scored twice as singles went to Lyle Ross, Lloyd Fourney, Earl McBean, Tom Ross and Jeff Fisher.

Bruce McPhail and Sandy McIntosh replied for Maxville.

Each team received five minor penalties.

Newington faces elimination, Avonmore and Ingleside tied

FINCH (Staff) - After finishing a strong second in the North Stormont Men's Hockey League regular season, Newington now finds itself facing elimination in the semi-finals.

"The Ton" split a pair of weekend games with Berwick at the Finch Community Arena but trail 3-1 in games in the best-of-seven set.

Newington nipped the Berwick squad 2-1 Friday but lost 3-0 Sunday with Jim Hume posting the shutout.

In the other series, Avonmore and Ingleside will go into this weekend's playoff action tied at a pair of games each. They split last weekend's games, Ingleside winning 8-0 Friday and Avonmore winning 4-1 Sunday.

Marlin Presley and Henry Jansen beat Jim Hume with shots less than three minutes apart Friday night to account for all of Newington's scoring.

Bill Moran scored late in the second period to reduce Newington's first period margin to one goal.

In the second game of the night, Kevin Pilon played shutout hockey as Art Sinfield, the regular season scoring champ, paced the offensive attack with three goals and two assists.

Doug Hartle scored twice and singles went to Roger Swerdfeger, Kevin Wells and Bryan Rutley.

Sunday, Avonmore squared the series with a four-goal first-period attack. Wayne Sproule, Art McElheran, Bruce Henderson and Don Blaney got the goals and Bryan Rutley replied for Ingleside.

In the nightcap, Bill Moran broke a scoreless tie midway through the second period as Berwick blanked Newington 3-0.

Dave Rumer set up Bryan Hein for Berwick's second goal and then notched the third goal of the game.

Playoff action continues at 8pm Friday at the Finch Community Arena with Ingleside meeting Avonmore. Berwick plays Newington in the second game.

If Newington staves off elimination they will go against Berwick at 8pm Sunday while Ingleside and Avonmore will play the second game. If Newington should lose Friday, the Ingleside-Avonmore game will be moved up to 8pm.

HOCKEY SCHOOL



MARCH 1
21-25
FINCH COMMUNITY CENTRE
3 HOURS ICE TIME PER DAY

INSTRUCTION, Basic Fundamentals
PASSING • DEFENSIVE PLAY • SKATING
SHOOTING • OFFENSIVE PLAY

NOTE — All participantes must have FULL HOCKEY UNIFORM & EQUIPMENT!



OFF ICE PROGRAM
Physical Education
Instructional Films
Chalk Talk

Parent's Day
MARCH 27

School Supervisor
CARL RINES
former
Program Director
Kingston
Summer Hockey
School

REGISTRATION
MARCH 10 — 7-10PM
MARCH 12 — 10AM-1PM
MARCH 17 — 7-10PM
MARCH 19 — 10AM-1PM
FEE: $25.00
(Includes Hockey School Sweater)
(OHIP NUMBER MUST BE SUPPLIED UPON REGISTRATION)

PLANNING
A WEDDING
IN 1977?
for all your
INVITATION NEEDS
3 DISTINCTIVE LINES
TO CHOOSE FROM

SOMETHING NEW

Plastic Laminating
Protect Valuable
Papers,
Pictures, Instructions,
ETC. ETC. ETC.

and of course
CUSTOM PRINTING

MAGNET SIGNS
RUBBER STAMPS
OFFICE SUPPLIES
ROLL TICKETS

448-2137
EASTERN ONTARIO GRAPHICS
HWY 43 By-pass
Chesterville, Ontario



I Got My
Lee
Painter's Pants
at
Biba
CASSELMAN'S SHOE STORE
Morrisburg - Iroquois

Scouts travel to national jamboree

(Staff) - Six members and one leader from the First Chesterville Scout Troop will be taking part in the first annual Canadian Scouting Jamboree (Can-Jam) in Prince Edward Island this summer and will start their fund raising campaign Saturday to assist the boys in the trip.

The six Scouts making the trip are Bill and Tom Levere, Gordon and Craig Wheeler, Gerald Engwerda and Peter LeClair. They will be led by assistant Scoutmaster Jim Lowe who is giving up his holidays this year to take part in Can-Jam.

Thousands of Scouts from across Canada will take part in the camp-out in Cabot Provincial Park. Can-Jam begins July 1 and runs for two weeks.

The main aim of the jamboree is to promote understanding among young people from different parts of the country.

In addition to the camping activities there is an organized program consisting of deep sea fishing supplies and must purchase their own food.

First Chesterville leaders estimate the troop must come up with close to $1,000 to look after transportation and food costs. Registration fees set at $80 per boy and leader will be looked after by the Scouts themselves. Part of the registration fees will be used to subsidize travel for Scouts coming from long distances. Unfortunately for the local troop, they don't live far enough away to have their travel subsized by the national organization.

A bottle drive this Saturday kicks off the fund-raising campaign. Scouts will be out on the streets of the village at about 10am to collect bottles. Anyone who will be away Saturday is asked to put their bottles out beside their doors for the Scouts to pick up.

The troop is also planning a slave day during which the boys will perform odd jobs such as washing windows and cleaning yards. No date has been set yet for the slave day.

The major fund raising event will be a dance at the Chesterville Community Hall on the evening of Fri., April 29. Music will be supplied by a local band.

The final event of the campaign will be a car wash at two village locations Sat., May 28.

Historical society exective

The executive council has been elected and installed and a constitution adopted by the Lost Villages Historical Society, whose purpose is to collect, preserve and display the local heritage of the villages of Dundas and Stormont Counties which were inundated by the St. Lawrence Seaway and Hydro development project of the mid-1950s. It was 20 years ago this year that the sites of the villages slipped below the surface of the newly-formed Lake St. Lawrence. The executive is made up of seated l-r, Fran Laflamme, George Hickey, Wilda Stuart, Nancy Hickey; standing, Shirley Horvath, Les Wismer, John Brownell, Laura Snetsinger, Jane Moss and Winnie Murdoch. -photo by lianne mohns-



Mrs. C. Allen UCW speaker in Newington

NEWINGTON (Special) - Mrs. Clifford Allen of Ingleside was the guest speaker at the March meeting of the United Church Women, held at the home of Mrs. Margaret Dingwall. Mrs. Allen spoke to the 13 members and one visitor on helping the handicapped.

The president, Mrs. Beaudette opened the meeting by leading in the recitation of the UCW purpose and she gave a reading, "The Presence of God".

Scripture was read by Mrs. Petit and prayer by Mrs. Beaudette.

A donation was made to the Victor Camp Kogama.

Everyone was aked to save the Campbell soup labels to help the Puerto Rican School for the Deaf, and to save Dominion Store sales tapes.

Each group is to meet for fellowship and to try some project of their own.

Each group is to meet for fellowship and to try some project of their own.

The president closed the meeting with a poem "By Your Fruits Ye Shall Know Them."

Mrs. Gallinger thanked the hostess and Group 3.

The next meeting is to be held at the home of Mrs. Foster and Mrs. Muriel McMillan.

Keeping fit may not prevent a heart attack, but it will certainly make you feel and look better and will improve your chance of recovery, should heart attack strike.

Mae Boyd, Mountain Twp., dies at age 86

Ida Mae Boyd, a Mountain Township housewife, died at her home Thurs., March 3 at the age of 86.

The former Ida Mae Coons, she was born in Winchester Township August 31, 1890 the daughter of Angus and Ida (Bilow) Coons and married Ivan Lorne Boyd, who predeceased her.

Mrs. Boyd is survived by a brother, George, Winchester, and by a sister, Tillie Robinson of Waltham, PQ. She was predeceased by two brothers, Floyd and Wilburn, and by two sisters, Kate Fader and Nora Kirkwood.

The funeral was conducted by Rev. Charles Jackson from the Vice and Craig funeral Home, Winchester, at 2:30pm Sat., March 5. A duet, In the Garden, was sung by Sheldon and Margaret Robinson during the service.

Interment was at Maple Ridge Cemetery and pallbearers were Arnold Shaver, Hilliard Boyd, Arthur Farrell, Elwood coons, Bedford Robinson, Arnold Hogaboam.

WINCHESTER MANAGEMENT & CONSULTANTS
"WE SELL SERVICE"
INCOME TAX • PARTNERSHIPS
WILLS • BOOKKEEPING
ACCOUNTING
P.O. BOX 100 — MOREWOOD — 448-3015

ATTENTION
TRUCKERS
Half-load restrictions will soon be in effect
Now is a good time to check and overhaul your trucks and get them ready for the busy season ahead



For GM parts see us in Green Valley
The Parts Dept.
ROY'S GARAGE (GREEN VALLEY) LTD.
Green Valley *Tel. 525-2300*

We Sow Value...
YOU REAP SAVINGS
Every room is a garden for the 14 varieties of *Pot-a-Plant* and this display makes every customer a prospect.



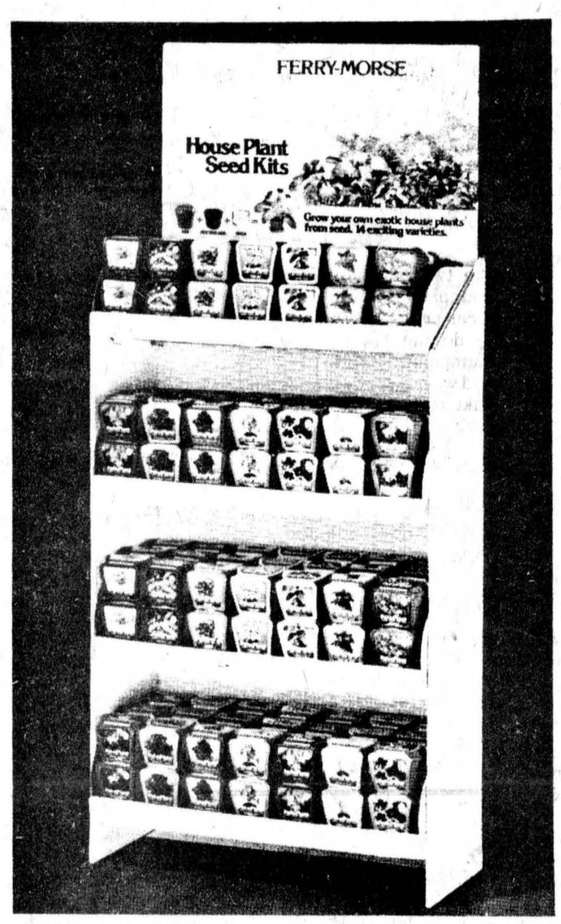

VARIETIES
- Sensitive Plant (Miniosa Pudica)
- Ornamental Christmas Pepper
- Polka Dot Plant (Hypoestes)
- Coffee Plant (Coffea Arabica)
- Persian Violet (Exacum Affine)
- Umbrella Plant (Cyperus Alternifolius)
- Begonia Glamour Mixed
- Asparagus Fern (Asparagus Sprengeri)
- Flowering Maple (Abutilon)
- Geranium Firecracker
- Coleus Carefree
- Gloxinia Mixed
- Impatiens Elfin Mixed
- Silk Oak (Grevillea Robusta)

Pro



Bellevue
SLIDING MIRROR DOORS
These distinctive and decorative sliding doors will add a lifetime of service, convenience and beauty to your home. Satin gold frame. "Float" mirrors clear or bronze.

WIDTH x HEIGHT LARGEUR x HAUTEUR	REGULAR	SALE
36" x 80"	$175.00	$120.00
48" x 80"	$199.00	$140.00
60" x 80"	$239.00	$170.00
72" x 80"	$270.00	$200.00

SHOP PRO WHEREVER YOU GO
Pro
BYERS BUILDING SUPPLIES LTD.
CHESTERVILLE — 448-3318
Prices subject to prior sale.
Items may not be exactly as illustrated.



Trustee does some figuring

Chesterville, Winchester Village and Township SD&G County Board of Education Trustee Lorne Thompson does some calculating as the board's budget figures are read by finance committee chairman Fraser Campbell last Tuesday night in Cornwall. The budget was approved with very little discussion. Public and secondary school spending in the United Counties is up about nine per cent this year over last with the combined elementary and secondary panel figure set at $33-million. This is an average of an extra 5.5 mills on property taxes this year.

-staff photo-

Athletics highlight at Seaway

IROQUOIS (Special) - On February 11, the girls curling team of Lori Boyd (skip), Leslie Brais (3rd), Karen Shearing (2nd), and Jo-Anne Christensen (lead) participated in the EOSSA Bonspiel at Hawkesbury.

Unfortunately, the girls lost their first game against Vankleek Hill so they dropped to the B division. The Kingston girls were the overall champions and will advance to the OSSA in March.

Seaway's Senior Girls' Volleyball team represented SD&G in the EOSSA A volleyball tournament.

The team travelled to Carleton Place where they met teams from Vankleek Hill, Carleton Place and Rideau High Schools. The Seaway girls won two games in a four-round robin series. Rideau HS took top honors. Members of Seaway's team were Barbara Rabideau, Rita Baelde, Lesley Cameron, Jo-Anne Prentiss, Nancy McCaslin, Nancy Jarvis, Tammy Casselman, Laura Phillips, Mary Smit, Wendy Tschoumy, Laurie Cruickshank and Leslie Brais. Many thanks to coach Shelly Bentley.

On Wed., Feb. 16, the Tramp champs visited our school. They are two men showing how the trampoline is dangerous and how it can be fun. They showed us how to do the basic tricks on the trampoline. It was enjoyed by all and we are hoping they will come bakc and show us some more of their skills.

Thurs., Feb. 24, Seaway hosted the Ottawa Rough Riders in an exhibition basketball game. Many parents, students and friends from the area came out to give our team strong support. However, the Riders were too tough, winning the game 52-31. In the Teachers vs. Juniors game, the mighty staff conquered the student team 33-32. The Athletic Association would like to thank everyone for helping us raise money for future sporting events.

Starting next week, Seaway students will be selling magazine subscriptions. The proceeds will be used to buy outdoor education equipment, such as skies and snowshoes which were purchased last year. We hope that we will again have the community's support in our endeavors.

Mon., Feb. 28, was Family of Schools Professional Activities day at Seaway District High School.

Teachers of the various elementary schools in the area and teachers from Seaway DHS met as a group to hear various speeches and to discuss problems of mutual interest in specific subject areas.

The main speaker of the day ws Dr. R. Duhamel, Regional director for the Ministry of Education in Ottawa. Dr. Duhamel stressed the need for involvement of as many groups as possible at family of school activities.

He also suggested that recent studies in education show the present day educational process is as good, if not better, than in the past.

The many subject sessions of the day were generally felt to be worthwhile in developing amore understanding relationship between teachers of the elementary and secondary systems.

Chesterville tykes nip Winchester

(Staff) - Chesterville tyke all stars scored a pair of second-period goals en route to a 3-1 exhibition win over Winchester here last Wednesday night.

Winchester claimed a first-period lead but Danny Dubois knotted the score in the middle stanza and Mike Harper fired the eventual winning goal with 10:08 remaining in the stanza.

Harper scored the insurance goal late in the third period.

Monday night, the Chesterville boys collected a pair of third period goals to nip Finch 3-2 at the Finch Community Arena.

Danny Dubois, who had two goals, netted the winner with 3:14 remaining in the game. John Moran got the other Chesterville goal.

Tim Ouderkirk collected both of the Finch goals, one in the first period and one in the third.

Bantam B's lose twice to Winchester

(Staff)-The pennant-winning Winchester Hawks posted a pair of wins over the Chesterville Bantam B Flyers last week to take a lead in a three team double round-robin playoff series in the Upper Canada Minor Hockey League.

The Hawks downed the Flyers 5-2 last Wednesday and 2-1 Saturday to sweep the set. Chesterville will now play Osnabruck Township in a similar type series with the winner to meet either Winchester Berry's or Winchester Hawks for the crown.

Wednesday, Tony Fraser and Kim Cass scored for Chesterville as they grabbed a 2-1 lead.

Winchester replied with a pair of goals in each of the next periods to win 5-2.

Graham Cook notched Chesterville's lone goal Saturday as the Hawks snapped a 1-1 tie with 1:55 remaining in the game.

Countymen finalists at Aylmer

ALYMER(Staff)-The Stormont Countymen were finalists for the grand championship at the annual Aylmer Oldtimers' Hockey Tournament held on the weekend.

The Aylmer squad nipped the Countymen 3-2 in the championship game as Masson, P.Q.,downed Hawkesbury 5-3 to claim the consolation round title.

The Countymen beat Hawkesbury 7-2, Maniwaki 6-2 and Vanier 2-1 to earn a berth in the final.

Bob Deschamps and Doug Cheney paced the attack against Hawkesbury with a pair of goals each. Contributing singles were Bob Morrow, Ossie Shaver and Terry Peterman.

Against Maniwaki, Peter Thompson and Terry Peterman each scored twice. Bob Morrow and Bob Deschamps scored once each.

Fred Harper and Terry Peterman got the goals against Vanier.

Terry Peterman and Jack MacNabb scored for the Countymen in the final game.

Terry Peterman was awarded two medallions as stars of games as Bob Deschamps, Fred Harper, Peter Thompson and goalie Gary Murphy received one each.

The Countymen will be holding an "Appreciation Dinner" starting at 3pm Sunday, in the Berwick Hotel to honor people who worked at the recent tournament held at Finch.

The Countymen will be sponsoring an over 40-year old tournament Sun., April 17 at the Finch Community Arena. Funds will go towards helping pay for a trip to a tournament at St. Petersburg, Florida.

MacGILLIVARY'S Outfitters
315 Clark Ave.,
CORNWALL, ONT.
933-4867
BAGPIPES
HIGHLAND SUPPLIES
TARTAN BY THE YARD
ANYTHING SCOTTISH
WE HAVE IT

MAC'S Barber Shop
KING STREET
CHESTERVILLE
— Men's Hair Styling
— Long Hair cut and shaped
OPEN
DAYS — Tuesday to Saturday
8:30 to 6:00 pm
EVENINGS — Friday - 7:00 to 9:00pm
CLOSED ALL DAY MONDAY

DINE OUT
at
THE MILANO RESTAURANT
Chesterville, Ontario
SPECIAL
No. 5 CHICKEN — 12 pieces of Uncle John's Fried Chicken, 2 Chips, Cole Slaw and Rolls
FREE — No. 1 Chicken
$8.75
Pizza • Lasagna • Spaghetti
Fried Chicken • Canadian Food
MON.-THURS.: 7-11 • FRI.& SAT.: 7AM-1AM
SUNDAY ONLY — 9AM to 10PM
448-2051 • 448-3392

REAL ESTATE
RURAL PROPERTY — Newington area, 2-storey, 3-bedroom home on large lot, garage, $25,000.
RURAL PROPERTY — Morrisburg area. 3-bedroom bungalow, new drilled well, 26,900.
ATTENTION ALL RENTERS — Starter home, mobile homes on location, $8,500 - $16,500, furnished and unfurnished.
HOBBY FARM — 50 acres, good barn, hydro, cement floor, Avonmore area, $23,000.
BUILDING LOTS — Serviced land, Long Sault and Ingleside, unserviced Newington.
INGLESIDE — 3-bedroom bungalow, reasonably priced.
MOOSE CREEK — Duplex, 2-3 bedroom units on large lot. 2-storey rural house, 4-bedrooms, large garden, small barn.
IRENE ALGUIRE
904 TOLLGATE RD.,
CORNWALL
933-5154 or 933-2020

Onan
ELECTRIC POWER SYSTEMS
STANDBY — Systems and Portable Plants for Homes, Farms, Industry, Institutions, Construction. From 1000 to 750,000 watts.
MARINE — Electric Plants, Separate Generators and Automatic Transfer Switches and Accessories.
"FOR INFORMATION CALL"
SURGESON ELECTRIC LTD.
1730 Pitt St.
933-2355
CORNWALL

FREE TRIP TO FLORIDA
Derks Equipment will provide a "FREE TRIP FOR TWO TO FLORIDA" in the second week of April 1977. This trip includes flight from Ottawa to Florida and return, motel, plus $100.00 spending money. We will also pay wages for seven (7) days for one man, hired through Farm Labour Pool if so desired, to do your farm chores.
All that is necessary to enter the contest is to sign an order for any piece of equipment, new or used between January 1 and March 31, 1977. Your name will be entered once for every $2,000.00 order. Example: $10,000.00 order will receive five (5) entries. $2,000.00 minimum order. A down payment of 5 per cent will be required on spring deliveries.
Trip to Florida cannot be passed on to someone else; winner must accept it or another name will be drawn until we have someone who will accept it.
All decisions made by Derks Equipment Ltd. regarding contest will be final. We will not be responsible for any accidents or damages resulting from this contest.
Martin P Derks
Martin Derks,
Derks Equipment
Derks Equipment Ltd.
Queen St. Chesterville 448-2462

Melody Music Centre
104 PITT ST. — CORNWALL
933-0205
WE CARRY A COMPLETE LINE OF MUSICAL INSTRUMENTS
GIBSON • FENDER
GUITAR
• YAMAHA

BALANCED FEED
for Gain & Growth
Good Feed Makes Dollars 'n' Sense
DAIRY • HOGS • POULTRY
AT REASONABLE PRICES
SMALL SEEDS
SEED GRAIN
SEED CORN
By ordering now - you will be sure of your supply when you need it
40% PROTEIN LIQUID SUPP. — IF YOU HAVE NEVER USED IT . . . CALL US FOR INFORMATION. A BETTER SOURCE OF PROTEIN FOR LESS MONEY THAN ANY OTHER PRODUCT!
SHUR-GAIN
CLEMENT
FEED & FARM SUPPLIES LTD.
15 MILL • CHESTERVILLE
448-2161

If the shoe fits, we'll help you buy it!

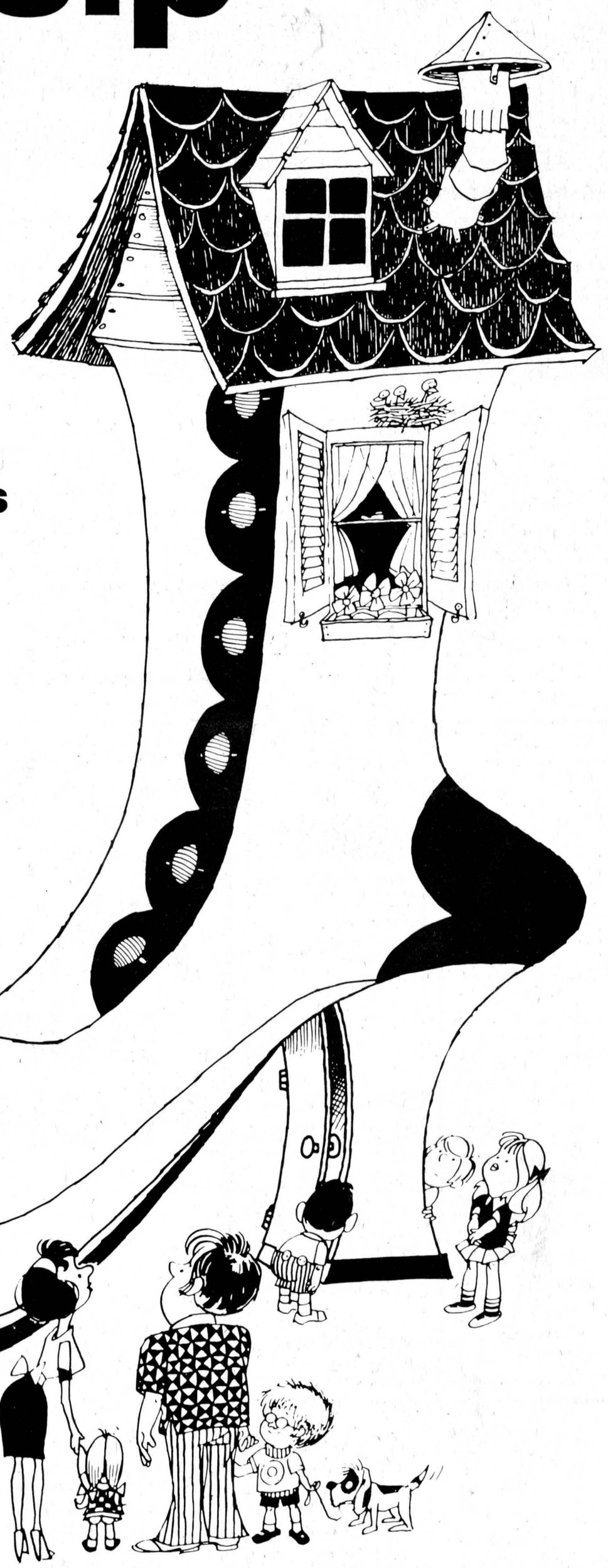

There was an old woman
who lived in a shoe,
She had so many bargains,
She didn't know what to do.
She looked to The Record classifieds
And without a word of a lie,
They helped so much
with her goods to share,
She even got rid of her cupboard,
The poor thing was so bare.

IF YOUR CUPBOARD IS FULL AND YOU WANT TO CONVERT ITS CONTENTS TO CASH, USE THE CLASSIFIED ADVERTISING SECTION OF THE CHESTERVILLE RECORD, THE UNITED COUNTIES' FASTEST GROWING WEEKLY NEWSPAPER.

ALL CLASSIFIED ADS PRE-PAID BASIS ONLY

***dial* 448-2321**

THE CHESTERVILLE
RECORD