Winchester • 1888 - 1988 • Centennial

WINCHESTER PRESS

Second Class Mail Reg. No. 1555

CNA BLUE RIBBON AWARD 1988

VOL. 101 NO. 32 WINCHESTER, ONT. WED., NOV. 16, 1988 22 PAGES 45 CENTS

This week



Defence

North Dundas defenceman Jamie Hyndman stopped a Smiths Falls Bears' attacker during a Monday night UCMHL Atom A contest. Demons won the encounter by a 3-0 score.

7

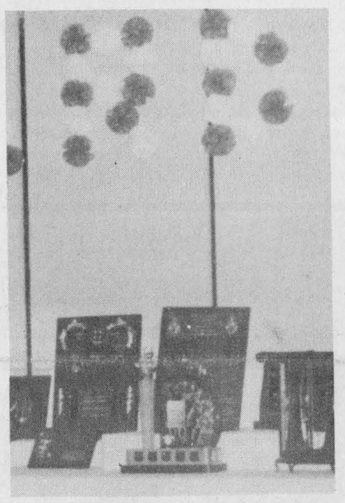

Fab 4-Hers

There were many awards handed out last week, recognizing the accomplishments of those involved in the Dundas 4-H clubs. We have the results and the winners' reactions.

B-3



A different view

Dundas 4-H president Heather McDiarmid spent several weeks in Germany this summer, studying farming techniques and learning about new crops.

B-4

Bookmobile schedule

During the month of December the bookmobile will visit Grantley on Thurs., Dec. 8 from 9:15 to 9:45am and Dunbar from 10 to 10:30am.

On Fri., Dec. 9 the bookmobile will stop in Ormond from 9:30 to 10am; Hallville 10:30 to 11am; Mountain 11:15 to 11:45am and Hainsville from 12:45 to 1:15pm.

Cousineau grabs victory in township

WINCHESTER — First-time candidate Betty Cooke garnered the most votes Monday night to earn a spot on Winchester village council.

Cooke swept three of the village's five polls, collecting 670 votes. Councillor Hugh Eadie, first elected in 1985, was a close second with 669 votes. George Hanes was returned for a fourth term on council, placing third with 615 votes.

Former councillor David Sloane, who lost his election bid in 1985, failed to win a seat on council. He received 349 votes and Wayne Vice placed fifth with 104.

Approximately 49 per cent of the village's 1,787 eligible voters cast their ballots, far below the estimated 68 per cent turnout in the 1985 campaign.

Larry Gray, who has served as reeve since 1977 was acclaimed to his position. Bill Stewart was acclaimed to his second term as deputy-reeve.

WINCHESTER TOWNSHIP

The race for reeve of Winchester township appeared close but when votes were tallied, deputy-reeve Claude Cousineau was the big winner with 951 ballots, more than twice the amount cast for his opponent Ross Metcalfe.

Cousineau will replace retiring Gerald Holmes, who served as reeve for the past 10 years.

Robert St. Pierre garnered the most votes when he sought his first term on council three years ago but was defeated in his bid for the deputy-reeve position by former councillor Wyman Barton.

Barton, principal of Maple Ridge Public School, collected 914 votes to St. Pierre's 463.

Veteran councillor Jack Durant was returned for his second term, leading the way with 941 votes. Incumbent Dwayne Holmes received the second highest number of votes, as he did in 1985, finishing 41 behind Durant. Holmes started his career on council in 1982.

The race for the third and final spot on council was extremely tight, with newcomer Gordon Johnson squeaking by Arthur Carkner by four votes. Johnson polled 654 votes to Carkner's 650.

Former councillor Albert St. Pierre, who lost his seat in 1985, rounded out the list with 315 votes. Approximately 52 per cent of the township's 2,427 eligible voters went to the polls.

MOUNTAIN TOWNSHIP

Council veteran Ewart Simms moved up the ladder a notch, earning the deputy-reeve spot. Simms, elected councillor in 1985 and former reeve of Mountain township, beat 10-year council member Don Levere by almost 200 votes.

The race for three council spots in the township was hotly contested, with eight candidates seeking seats. The three winners are all new to council.

Incumbent councillor Keith Smith lost his bid to retain his seat, placing fourth.

First-time candidate Estella Rose swept 835 votes, enough to firmly establish her in first place. Rose is also the first female councillor in Mountain Township.

Newcomer Dwayne Berry of Berry's Egg Farm earned second spot with 607 votes. Dairy farmer Don Johnston captured the final seat on council with 519 ballots.

Smith, an RR2 Mountain dairy farmer picked up 592 votes in 1985 but could only capture 457 on Monday. Inkerman resident Don Guy, who said waste management was his top priority, placed fifth with 440 votes.

Beef farmer Earl Garlough, who lost his council seat in 1985, tried unsuccessfully to regain his spot. He placed sixth in the running with 400 votes.

Federal government researcher and administrator Fred Baker received 273 votes, enough for seventh place. Allan Beckstead, who was defeated in his election bid in 1985, placed eighth with 114 votes.

Fifty-five per cent of Mountain township's eligible voters cast their ballot for their favorite candidate. Reeve Keith Fawcett, who was acclaimed in 1985, was acclaimed to another three-year term.

WILLIAMSBURG TOWNSHIP

Four candidates were vying for three council seats in Williamsburg township.

Farmer David Carkner was the favorite with voters, earning top spot with 801 ballots.

Former deputy-reeve and Nestle employee Robert Gillard was returned to council with 754 votes. Gillard previously served on council for 14 years and lost his deputy-reeve position to Glen Cunningham in 1985.

Carleton University professor Trevor Tolley narrowly missed a spot on council in 1985 but perseverance paid off. Having lost two previous bids, he was elected Monday night with 715 votes.

Farmer Arden Schneckenburger lost his first bid for council, placing fourth with 599 votes.

Johnny Whitteker, who has served on council since 1954 and spent the last 21 years as reeve, was acclaimed for another term. Councillor Lyle Van Allen, who was first elected in 1982, was acclaimed to the deputy-reeve position.

Voter turnout in Williamsburg was among the lowest in Dundas County, with only 44.5 per cent of voters casting their ballots.

OSGOODE TOWNSHIP

Incumbent Mayor Albert Bouwers retained his position on council, earning 2,548 votes and soundly defeating his two opponents.

Ron Stanley, 19, placed second with 1,240 votes. Jan van der Veen, who was defeated in his bid for a council seat in 1985, placed third in the mayoralty race with 1,198 votes.

Voters in Osgoode township decided to stick with experience this year, re-electing two councillors, returning a former councillor and adding a new face.

Bell Canada employee Blaine Ball led the voting during his first campaign in 1985 and repeated his performance Monday night. Ball was re-elected with 3,564 votes, almost 700 votes ahead of his nearest competitor.

Schoolteacher Doug Thompson, who was replaced by Ball three years ago, has rejoined council, collecting 2,874 votes.

Incumbent councillor Al McKeown, who placed second in the voting in 1985, placed third this year with 2,661 votes. Retired schoolteacher Lloyd Cranston earned the final spot on council, garnering 2,328 votes.

Also on the ballot were Marilyn Kelly, Terry Otto and Georges Royer.

RUSSELL TOWNSHIP

In Russell township, incumbent reeve Gaston Patenaude was re- elected by a decisive margin. Patenaude collected 2,847 out of the 3,487 votes cast.

Jackie Stewart, a first-time municipal candidate, collected a respectable 640 votes in her bid for the reeve's chair. The final total saw Patenaude take 77 per cent of votes while Stewart took 23 per cent.

Voter turnout in Russell was 57 per cent according to the township clerk's office.

In the race for township council, incumbent Jim Thomas and newcomers Gerald Boyer and Denis Bourdeau won seats. All three are from the Embrun area, leaving the Russell village area without representation on council.

Russell village council candidate Barry Hewitt received strong support from his home base but did not perform well in Embrun polls. Hewitt finished only 43 votes behind Boyer for the third council spot.

Jean Beaudoin, also a candidate from Russell village, performed well in Embrun but did not receive strong support from the village area. Beaudoin finished about 300 votes behind Hewitt.

In the contest for Russell village trustees, Laurence McGuire won, taking 289 votes to 197 for opponent Richard Conquer.

DUNDAS COUNTY

In Morrisburg, reeve Bill Dillabough successfully fended off a challenge from former deputy-reeve Harland Vienotte to retain top spot on council.

Councillor Peter McCooeye was acclaimed as deputy-reeve. First-time candidate Peter Remillard led the voting for council, followed by former councillor Gord McGregor and newcomer Dirk Testerink.

John McAllister was acclaimed reeve in Iroquois. Councillor Lorraine Fader was defeated in her bid for deputy-reeve by E.P. Thompson. Fader received 247 votes to Thompson's 429.

Claire Brown was the top vote-getter for council, picking up 548 votes. Brown was followed by Wilf Givens with 501, and Ron Miller with 378. Richard Zandbergen received 298 votes.

The entire Matilda Township council including reeve Lorne Mellan, deputy-reeve Charles Barkley and councillors Peter Swank, Michael Ault and Norm Tinkler were acclaimed.

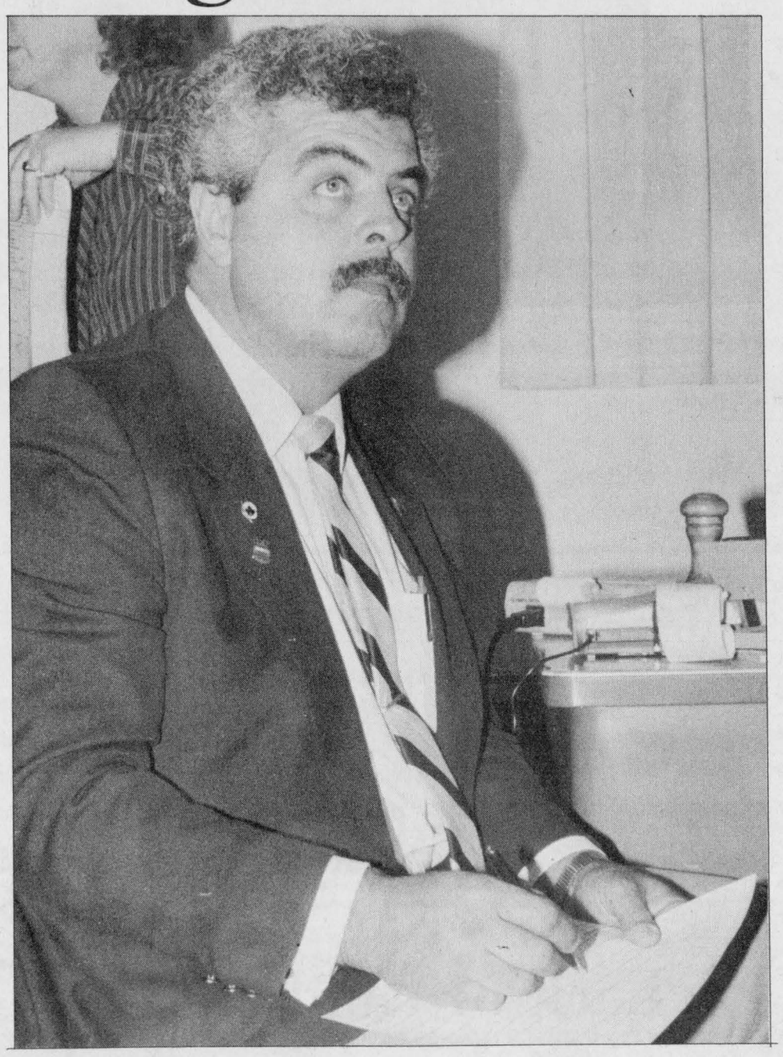

Poll peering

Claude Cousineau watches intently as the numbers are put up during Monday's municipal election. He liked what he saw as he defeated Ross Metcalfe for reeve of Winchester Township.

Press Photo—Day

Minor oil spill contained

MOUNTAIN — A driver escaped with minor bruises following a collision between a tanker and freight train in the village last Thursday.

The driver, Kevin Graham, 25, of Kemptville was driving a 1982 International tanker truck owned by Don Powell Fuels of Kemptville. The tanker was carrying 1,700 litres of gasoline and 3,000 litres of diesel fuel.

Sgt. Jim McWade of the Winchester OPP said the accident occurred on Nov. 10 at 4:25pm.

"He was travelling northbound over the tracks and was struck by a westbound freight train," said McWade. "The train caught the back bumper of the tanker and ripped it off."

The truck was overturned and the metal frame destroyed. Approximately 50 to 60 gallons of diesel fuel were spilled during the accident.

Gerry Murphy of the Ministry of Environment office in Cornwall said ESSO sent a team from Ottawa to contain the spill.

"The ditch there is poorly designed so the liquid drained into a corner and basically had nowhere else to go," he said. "The remaining fuel oil and gas in the tanker was pumped into another truck owned by Powell and brought to the depot."

Murphy said the high water table, clay soil and poorly designed ditch helped contain the spill to one small area.

He said five or six yards of contaminated soil was scraped from the surface of the ground and deposited in the Mountain Township landfill site.

Graham was taken by ambulance to Kemptville General Hospital and released later in the evening.

Organizers canvass for donations

WINCHESTER — Although it may be a little early for most people to start thinking about Christmas, organizers will soon begin canvassing area businesses for clothing and food basket donations.

For the last four years Ault Foods has organized the Christmas drive. Last year, 41 children received new coats, hats and mittens to protect themselves from winter's cold. As well, organizers donated a Christmas basket to each of the children's families.

The drive was originally organized by Stephen Ault in conjunction with the Mountain Lions Club. This year, organizer Linda McMahon said a letter soliciting donations from local businesses will be sent out with the Winchester Chamber of Commerce newsletter Nov. 21.

"Nothing is too small," she said. "If we have enough money left over we will buy a small gift for each child."

Principals at Winchester, Inkerman and Nationview Public Schools provide names of needy children to the Lions Club, however, McMahon said the list is confidential and each family is contacted prior to receiving any donations.

McMahon said any individual who wishes to donate can leave his/her contribution at the main desk at Ault's. Organizers will also accept donations of winter clothing.

"If someone wants to donate a snowsuit, we usually provide up to 12 or 13 years of age," she said. "It is nice to have snowsuits brought in but it might be easier if they are in neutral colors for boys or girls."

Last year McMahon said there were several newborns included on the list and organizers provided infant formula, diapers and other necessities in time for Christmas.

Further information can be obtained from McMahon or Ellen MacNaughton at Ault Foods.

Residents ignore 911 service

OSGOODE — Many residents here appear unaware the 911 service is available to them, said the township's fire chief.

Peter Griffin said only about 20 per cent of calls requesting fire assistance are coming through the emergency line, which is used to contact police, ambulance and fire department.

"There is not enough advertising here," Griffin claimed. He said he has asked the 911 publicity department to help make the area more aware the service exists in their municipality.

"A lot of people are not using 911 to its full capability," he said.

Griffin said he would like to see more signs put up designating the township as a 911 area.

Bob Burns, 911 project co-ordinator, said he shares the same objective as Griffin. "Our advertising is on-going. This type of thing has to be on-going," he said.

Burns said an advertisement will be placed in local papers in December reminding people about the service and what areas the 911 line is intended to serve.

The new phone books, which will be delivered in January, will have a large notice on the first page dealing with the 911 service.

Another problem with the service in the township are misdirected calls, Griffin said.

People who are not familiar with the municipality they are in sometimes give out wrong address information.

For example, Griffin said many residents living on River Road would identify their location as Manotick, when in fact they should say Osgoode Township.

Burns said each instance of misdirected calls is investigated specifically.

Burns said the situation in Osgoode township is a concern.

He said 911 operators are trying to ensure the callers give precise information about where they live.

"The primary information still comes from the caller," said Burns. "He must be sure what municipality he is in."



A breath of fresh air

Inkerman Public School Junior Kindergarten student Michael Berends had a chance to try on an oxygen mask worn by Winchester firefighters, during a tour of the fire hall last week. Winchester fireman Roland Albert loaned his expertise to the operation.

Press Photo—O'Brien

Unofficial municipal results

Winchester Township

POLL NO.	1	2	3	4	5	6	7	AP	Total
REEVE									
Cousineau, Claude **(E)**	102	52	147	97	153	274	100	26	951
Metcalfe, Ross	40	41	64	75	50	108	39	10	427
DEPUTY-REEVE									
Barton, Wyman **(E)**	111	72	174	128	92	219	96	22	914
St. Pierre, Robert	35	22	40	44	109	159	41	13	463
COUNCILLORS									
Carkner, Arthur	29	50	103	98	123	195	42	10	650
Durant, Jack **(E)**	120	68	155	118	103	237	116	24	941
Holmes, Dwayne **(E)**	97	76	179	139	93	218	76	22	900
Johnson, Gordon **(E)**	123	46	98	87	50	161	79	12	654
St. Pierre, Albert	10	17	19	38	100	102	23	6	315

Poll 1 - Pat Moran residence
Poll 2 - Ken Kirkwood residence
Poll 3 - Harlan Helmer residence
Poll 4 - Mason Durant residence
Poll 5 - Leonard Sheldrick residence
Poll 6 - Morewood Community Centre
Poll 7 - Violet Ringrow residence

Voter turnout - 52%

Mountain Township

POLL NO.	1	2	3	4	5	6	7	AP	Total
REEVE									
Fawcett, Keith **(A)**									
DEPUTY-REEVE									
Levere, Don	150	87	98	72	108	27	15	17	574
Simms, Ewart **(E)**	161	113	84	123	154	57	48	20	760
COUNCILLORS									
Baker, Fred	63	39	19	60	70	2	13	7	273
Beckstead, Allan	24	19	7	20	27	7	8	2	114
Berry, Dwayne **(E)**	233	95	39	69	108	19	26	18	607
Garlough, Earl	72	42	90	52	56	47	23	18	400
Guy, Don	83	105	74	52	54	35	20	17	440
Johnston, Don **(E)**	101	86	79	70	105	37	24	17	519
Rose, Estella **(E)**	163	104	103	149	191	60	40	25	835
Smith, Keith **(E)**	75	69	67	67	110	36	36	7	457

Poll 1 - IOOF Hall, South Mountain
Poll 2 - Inkerman Public School
Poll 3 - Ron Lewis residence
Poll 4 - Hallville Community Rink
Poll 5 - Mountain Community Hall
Poll 6 - Don Cinnamon residence
Poll 7 - Harold Allen residence

Voter turnout - 55%

Williamsburg Township

POLL NO.	1	2	3	4	5	AP	Total
REEVE							
Whitteker, Johnny **(A)**							
DEPUTY-REEVE							
Van Allen, Lyle **(A)**							
COUNCILLORS							
Carkner, David **(E)**	114	168	247	133	111	28	801
Gillard, Robert **(E)**	124	114	193	144	145	34	754
Schneckenburger, A.	96	84	176	144	80	19	599
Tolley, Trevor **(E)**	105	126	234	114	119	17	715

Trustees, Police Village of Williamsburg
Garnet Barkley, Edwin Thompson, Kenneth Simser

Poll 1 - Williamsburg Recreation Hall
Poll 2 - Dunbar Recreation Hall
Poll 3 - Williamsburg Fire Hall
Poll 4 - McHaffie's Flea Market
Poll 5 - Boucks Hill Legion

Voter turnout - 44.5%



Tallying the results

Pat Warren, left, concentrates on the election results reported to Winchester clerk Bill Appleby Monday night.

Press Photo—O'Brien

Village of Winchester

POLL NO.	1	2	3	4	5	AP	Total
REEVE							
Gray, Larry **(A)**							
DEPUTY-REEVE							
Stewart, Bill **(A)**							
COUNCILLORS							
Cooke, Betty **(E)**	135	68	102	190	162	13	670
Eadie, Hugh **(E)**	139	58	111	180	159	22	669
Hanes, George **(E)**	126	57	103	156	152	21	615
Sloane, David	55	40	54	82	107	11	349
Vice, Wayne	10	12	24	35	21	2	104

Poll 1 - Community Centre
Poll 2 - Winchester Legion
Poll 3 - Dundas Manor
Poll 4 - Beachcroft
Poll 5 - Municipal Building

Voter turnout - 49%

Lack of candidates won't hurt councils

WINCHESTER — Winchester reeve Larry Gray and Williamsburg township reeve Johnny Whitteker don't think the lack of competition for municipal politics' top spot will hurt their respective councils.

Gray, who has served as reeve since 1977 and Whitteker, who has held the township reeveship for the past 21 years, were both acclaimed for another three-year term.

"A lot of it may be due to apathy but some I hope is satisfaction with what has gone on in the past," said Gray. "It's not too unusual when everybody is satisfied and there are not too many contentious issues."

Gray said he believes a two-year term is too short for a council to really become involved in municipal issues.

"It's not any time to get things done," he said. "It takes that long to get going. By the time the third year rolls around council is usually able to make some progress. They are provided with the means and knowledge to get things done."

Whitteker believes his acclamation is due to a combination of factors.

"Satisfaction is one thing," he said. "Number two, there are not a lot of big issues which is probably the reason nobody has run."

He said over the next three years, council will likely work towards establishment of a nursing or senior citizens' home in Williamsburg as well as pursuing industrial expansion and possilby implementing a recycling program.

Gray said village council will finish the new lagoon and water system and investigate the possibility of a new library facility in Winchester.

Voting by proxy?

CORNWALL — Information meetings will be held in Winchester, Avonmore and Morrisburg today (Wednesday) for voters who wish to cast their ballots by proxy in the Nov. 21 federal election.

According to Stormont-Dundas returning officer Marie Tessier, only those who meet stringent Elections Canada criteria can have a proxy vote for them.

Only electors who are physically ill or unable to visit a polling station or full-time students registered at a recognized Canadian educational institution can appoint a proxy voter.

Those who are ill or physically unable must obtain a certificate from their doctor before being able to vote by proxy.

Students wishing to vote by proxy must have the registrar of their educational institution complete a statement on the back of the proxy appointment form confirming that the student is registered full time at the institution.

Proxy forms are available from Elections Canada offices and in Stormont-Dundas can be obtained at the information meetings or from the returning office, located in the Cornwall Civic Complex.

Deadline for submitting a proxy application is 10pm Fri., Nov. 18 although in certain remote rural areas, a properly sworn proxy form appointment may be accepted at the poll in place of a proxy certificate issued by the returning officer.

Voters unable to obtain a proxy certificate should contact Tessier at 936-2770.

Proxy certificates can only be issued for the riding in which the vote will be cast.

Voters who don't meet the proxy qualifications and who will be out of the riding on Nov. 21 and did not cast their ballots at the three advance polls, are now out of luck.

However, voters whose names do not appear on the voters' lists may still be able to cast their ballots Monday, according to Tessier.

Special Elections Canada regulations permit voters in rural areas who do not appear on the list of electors — and all of Stormont-Dundas with the exception of the city of Cornwall falls into this category — to be sworn in at a polling station on Monday.

They must meet the normal voting qualifications — a citizen of Canada and 18 years of age on or before Nov. 21 — and have been a full-time resident of the riding at the time of the enumeration, according to Tessier.

Voters who moved to the riding after the enumeration cannot cast a ballot in Stormont-Dundas since they were probably enumerated in another constituency. "We don't want people voting more than once," Tessier said.

A person wishing to be sworn in must be accompanied by one whose name appears on the list of electors, she said.

"It wouldn't do any good for a husband and wife whose names have been missed to go by themselves. They have to have someone to vouch for them."

Proxy information meetings will be held in Morrisburg from 10am-noon; in Winchester from 2-4pm and in Avonmore from 5-7pm Wednesday.

French services not wanted

WINCHESTER — Voters in Dundas County overwhelmingly rejected the idea of their municipalities supplying extended services in French and heartily support declaring English as the official language of the province.

In the village of Winchester 610 people said no to the municipality spending funds to implement services in English and French.

A similar response was recorded in Iroquois where 90 voters supported the idea of the village providing extended French services and 583 opposed.

Voters in Mountain township supported declaring English as the official language of Ontario by a 10 to one margin. The yes vote totalled 1,022 with the no's collecting only 172 votes.

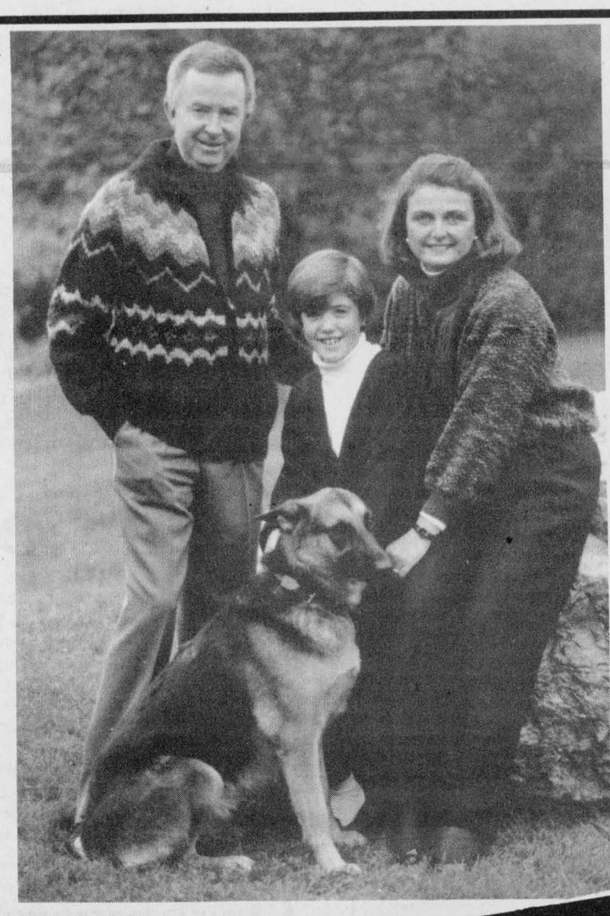

THE BEST CHOICE
FOR
CARLETON-GLOUCESTER
ELECT Maureen McTEER
PC
Authorized by Bruce Whyte
Official Agent for Maureen McTeer.

Help your Heart...
Help your Heart Fund

Snowball of savings



Coats
20% off
Dresses
30 -50% off
Sweaters
(Reg. to $60) $29.99
Flannelette Nightgowns
(Reg. to $42 $19.99
Hudson Bay Full-length Coats
(Reg. $385) with cover $269

YOUNG'S Fashions
Iroquois Shopping Centre
Open: Daily 9am-5pm; Fri. till 9pm; Closed Monday



The Valley Appliance Doctor
makes house calls
Appliance and Refrigeration Repair and Service
Major appliances including washers, dryers, refrigerators, freezers, stoves, ovens, dishwashers, etc.
Mobile Service
EARL DAVIS, PROP.
Telephone 448-3217
MOREWOOD, ONT.

Keeping in touch with the valley



CHESTERVILLE — Max Keeping, the perennial favorite of suppertime news watchers, is sitting in a small room tucked off to the side in Trinity United Church.

Having just received warm applause for his casual banter with the crowd of about 100, as part of his official opening for the church bazaar, the vice-president of CJOH-TV news, directs an engaging smile towards a fan as she comes through the doorway.

"I just wanted to shake your hand," says the senior citizen, a glow lighting up her face.

Shortly after, another elderly lady approaches Keeping. "I want to get your autograph, Max," she said shyly.

Yet another fan keeps the trend going with a request to lay her hand on Max's arm. "I just wanted to be able to say that I touched Max Keeping," she said.

The adulation and recognition is nothing new for the 46-year- old television broadcaster, making one of about 200 such appearances every year.

"It's important for us to stay in touch," said Keeping, as he bounced his three-year-old granddaughter, Tabitha, on his knee.

"It's important not to lose contact," he said. "I like to find out what the people are talking about."

With his frequent appearances at events ranging from parades to charities, Keeping said he must turn down about 200 additional requests each year.

Between his work at the station and his community engagements, Keeping estimated an average week for him consists of 14-hour days, seven days a week.

"I play hard and I work hard," he said, describing what has been the only lifestyle he has known. "I can outpace most young people. I still have the stamina to do it. As soon as you stop, you run the danger of losing contact."

Keeping said his numerous public appearances help keep the CJOH news program on top.

"Our mandate is not just to inform," he said. "We are promoters of the area that we serve."

Keeping said he has borrowed a successful formula that Frank Ryan started with Ottawa radio station CFRA. Ryan would attend all events taking place in the valley, he said.

Keeping described Ottawa as a "very unique broadcasting market. People accept you as being a part of the family. They invite you in when they turn on the set."

The attention often heaped on Keeping at any given event gives him a "rush."

"That's a part of my life. I can't deny that I enjoy it."

He admitted it is important for him to be accepted, to feel liked.

"Material things don't mean that much. I make a lot of money but I spend more," he said.

Keeping said he simply does not plan to slow down his pace. As he has told his friends in the past, "if I won $40 million tomorrow, I would take a holiday for one month with my friends and have a long party. Then I would go back to work."

The greatest thrills Keeping has had, come from meeting everyday folks, not the prime ministers or other public figures he has interviewed, he said.

Keeping described a drunk, who later became a minister, dedicating his life to help those who had fallen victim to the bottle, as the greatest person he ever met.

Taking a shot at describing himself, Keeping said he is someone who enjoys every moment that he lives.

"I live each day to the fullest, both work and play," he said.



Max Keeping and his granddaughter, Tabitha, look on as the popular news broadcaster is introduced to a large crowd attending a bazaar at the Trinity United Church in Chesterville on Saturday. Press Photo—Day



Just like mom used to make

Amy Rupert, 80, gives serious appraisal to the numerous cakes and biscuits that were on sale Saturday at a church bazaar in Chesterville. Press Photo—Day

GREG'S QUALITY MEATS

500 Church Street, Winchester 774-2756

Store Hours:
Mon., Tues.,
Wed., Sat. 8-6
Thurs., Fri., 8-9
(closed Sundays)



Owned and operated by Greg and Loretta Van Dellen

NOW Open

Specials good until closing Sat., Nov. 19th
(We reserve the right to limit quantities)

Canada Grade A
Back Attached
Chicken Legs
79¢ lb. 1.74kg

Schneiders, 500g
Kent Brand Bacon
$1.99

Coca-Cola Classic
750ml
39¢ Plus deposit

Betty's Special
White Bread
79¢ 24 oz.

Allan's, 48 oz.
Apple Juice
$1.09

Maple Leaf
"Fresh from our deli"
Mock Chicken Mac & Cheese
$1.89 lb.

Marion Blaine

Marion Wilma Blaine of RR2 Mountain died in hospital Nov. 4. She was 59.

Mrs. Blaine was born in Mountain Township on Sept. 10, 1929, daughter of Kathleen Coleman and the late Bill Coleman.

She married John Blaine, who survives, on May 19, 1957.

Mrs. Blaine operated Blaine's General Store in Hallville with her husband.

She is survived by daughters, Cathy of Ottawa and Sandra of Kemptville. She is also survived by her brother, Clint Coleman of Hallville and sister Marjorie Blaine of RR2 Mountain.

Funeral service was held at Rolston Funeral Home in Kemptville Nov. 7 with Rev. Mervyn Peters officiating.

Pallbearers were Donald Hoy, Sherman Hoy, Donald Erwin and Orville Baker.

Cremation was at Pinecrest Crematorium.

Martina Bongers

Martina Bongers of Matilda Township died Nov. 6 at Queensway Carleton Hospital. She was 61.

She was born March 29, 1927 in Holland, daughter of the late Theodorus Vanden Acker and Martina Welton.

Mrs. Bongers is survived by her husband, Martin, by her daughters, Betty (Mrs. Keith Henry) of Brinston, Tina (Mrs. John Smit) of Dunrobin, Connie (Mrs. John Pepers) of Iroquois, Debbie (Mrs. Henry Westenbroek) and Monica, and by her sons, Ted and his wife Mary of Toyes Hill and Paul and his wife Susan of Nepean. She is also survived by 11 grandchildren, two sisters in Canada and five sisters in Holland.

Funeral service was at St. Daniel's Catholic Church Nov. 8 with Rev. W. Lynett officiating.

Pallbearers were Tony Westenbroek, Gerrit Sluisker, Charlie Hodgson, Martin Pepers, Martin Van Lanen, John Melenhorst and Bernie Curran.

Interment was at St. Daniel's Parish Cemetery.

William Empey

William John Empey of RR3 Kemptville died Oct. 31. He was 90.

Mr. Empey was born in Matilda Township, son of the late John Empey and Mary Casselman.

He is survived by his son, Stewart, daughter-in-law Lois, RR3 Kemptville, and by his grandsons, Richard and Kevin. He was predeceased by his wife, the former Evadne Henderson and by his son Keith.

Funeral service was held at the Rolston Funeral Home in Kemptville with Rev. H. Colbourne of St. • John's United Church officiating.

Pallbearers were Aaron Scott, George Mayor, Jim Sanderson, Bob Parent, Bernie Brennan and Doug Robertson.

Interment was at Williamsburg Union Cemetery.

Jack Gallagher

Jack Gallagher, a World War II veteran and longtime resident of Osgoode, died Nov. 12. He was 72.

Mr. Gallagher was born in Brantford, Ont., son of the late Hugh Gallagher and Isabella Graham.

He worked as a control technician for Johnson Controls in Ottawa.

Mr. Gallagher was predeceased by his first wife, June Babcock, and by brothers Ron and Hugh and by sister Janet.

He is survived by his wife, Flora Wilson Cater, by his daughters, Mrs. Warren Stone (Jacqueline), Mrs. Gillis Pearson (Joyce), both of Osgoode and by his son, Jim and wife Rita of Edmonton. He is also survived by three grandchildren and by a sister, Margaret Gallagher of Vancouver, B.C.

Funeral service was held at Tubman Funeral Home in North Gower on Tues., Nov. 15, with Rev. David Chesney officiating.

Interment was at Elmvale Cemetery in Kars.

Harry H. Holmes

Harry H. Holmes, lifelong farmer of Winchester Springs, died on Nov. 6 at the Winchester District Memorial Hospital.

He was predeceased by his wife Emma Lenora Merkley, whom he married at Valleyholm in 1935. Together they farmed at "Justamere Farm" in Winchester Springs for 53 years.

He is survived by a daughter Muriel (Mrs. George Wood) of Ottawa, a son George Albert Holmes and daughter-in-law Sandra, of Nepean, and a daughter Lorraine (Mrs. Charles Pollock) of Toyes Hill and grandchildren Dr. John Wood, Leanne and Julie Holmes, Jamie, Jill and Philip Pollock.

Mr. Holmes is also survived by three brothers, Irwin of Winchester Springs, Robert of Winchester and Dr. Edwin of Lanark and his four sisters, Della Steele of Ottawa, Dora Ball of Chesterville, Mina McIntosh of Inkerman and Lou Pitts of Williamsburg.

He was predeceased by five brothers, Thomas, Oliver, Leslie, Rev. Nathaniel and Eldred.

Mr. Holmes was a member of the Winchester Springs United Church and served for many years as a steward, trustee and Sunday school teacher. He played an active role in all community endeavors. He served on the first WDMH board, Maple Ridge Cemetery Board, was a 4-H Dairy Club leader, a 40-year member of the Holstein Association of Canada and a president of the Dundas Holstein Club.

Funeral service was held at the J.R. Vice Funeral Chapel in Winchester on Nov. 9 with Rev. Dr. Will Walker officiating.

Pallbearers were nephews Lawrence Holmes, Eric Steele, Raymond Holmes and Douglas Merkley.

Interment was at Maple Ridge Cemetery.

Louise Lefebvre

Louise Lefebvre of Winchester died Nov. 6 at the Elisabeth Bruyere Health Centre. She was 79.

Mrs. Lefebvre was born Nov. 10, 1908 in Pawtucket, Rhode Island, daughter of the late Benjamin Tyas and Henrietta Mitchell.

She is survived by her daughters, Ann (Mrs. George Carruthers) of RR1 Williamsburg and Barbara Gene (Mrs. Robert Lasdin) of Novato, California. She is also survived by one sister, one brother, and two grandchildren.

Mrs. Lefebvre was predeceased by her husband, Cecil Lefebvre.

Funeral service was held Nov. 8 at St. Matthias Anglican Church with Rev. Pat Johnston officiating.

Pallbearers were Ralph Barkley, Edward Herrinman, Charles Droppo, Charles Alexander, Robert Geggie and John MacMillan.

Cremation at Beechwood Cemetery.

Alfred Villeneuve

Alfred Villeneuve, father of SD&G MPP Noble Villeneuve, died suddenly at his son's RR1 Maxville residence on Sat., Nov. 5. He was 79.

Mr. Villeneuve was born in Roxborough Township on Dec. 6, 1908, son of the late Joseph Villeneuve and Margaret Dore. He was a farmer and had lived in the area all of his life.

He attended Our Lady of Angels Roman Catholic Church in Moose Creek.

Mr. Villeneuve was predeceased by his wife, the former Ida Landerman, and is survived by sons Noble and Albert of RR1 Maxville, daughter Lily Anne Maisonneuve of Rockland, brothers Adolphus of Moose Creek, Joseph of Cornwall, Harvey of Cornwall and George of Moose Creek, six grandchildren and two great-grandchildren.

Funeral service was at Our Lady of Angels Church on Nov. 8 with Father Thomas Villeneuve officiating.

Pallbearers were Bernie Villeneuve, Jacques Villeneuve, Leo Villeneuve, John Villeneuve, Gilles Aube and Harvey Villeneuve.

Interment was at the parish cemetery in Moose Creek.

Give from the Heart.
Canadian Heart Fund.

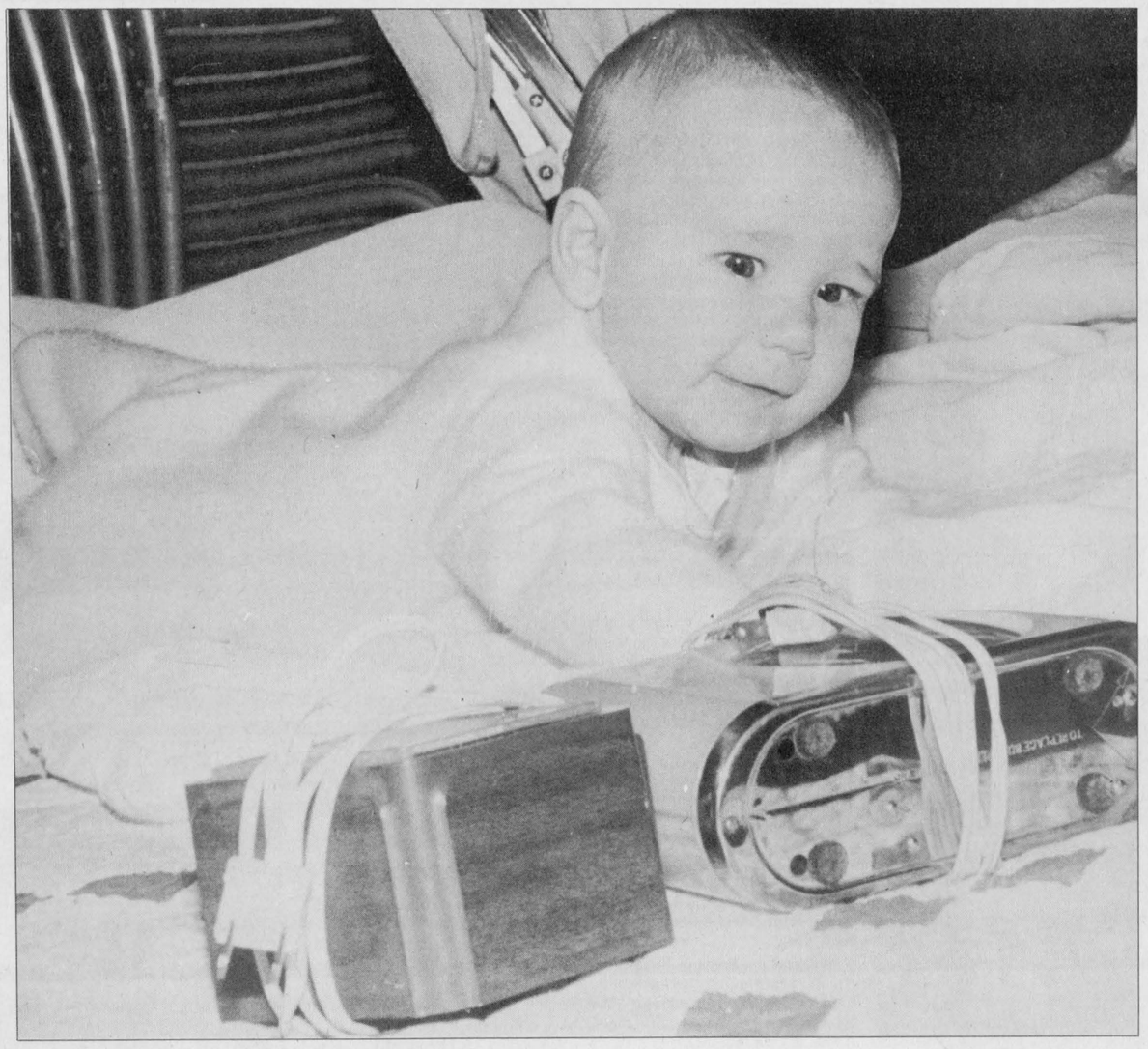

Rock around the clock

Six-month-old Ashley Pomerleau of Ottawa rolls into action as she inspects a pair of clocks purchased by her mother during an auction held at the Lions Hall in Winchester on Saturday.
Press Photo—Day

Gift shop needs volunteers

by Rose Campbell

WINCHESTER — President Gail Van Noy announced the December meeting will start at 1:30pm in the hospital board room so members can join the board and staff, as well as the public in the conference room, to celebrate the 40th anniversary of the opening of the hospital.

The gift shop is still in need of a person with buyer experience, but sales have been good and Betty Barton turned in a cheque for $2,000.

The 1-East Christmas party will be held Dec. 13 at 1:30pm and those bringing food should have it there by 12:45pm.

A new set of large-print song books has been purchased for use in 1-East.

Pink and white knitted sets are still in short supply. Wool for knitting can be obtained at the gift shop or from Gail Van Noy.

Donations to the In Memoriam fund for the month were the highest in the history of the fund, amounting to $4,283.

Several letters of appreciation and thanks from past-presidents were received.

The purchasing committee recommended and received permission to buy new curtains for the day surgery rooms and some redecorating in the pediatrics play area.

An additional cash donation from the John F. King estate has been received and Bert Stel offered to look after the wording on the plaque of the geri-chaise for the second floor.

Chesterville knitters sent 10 knitted sets, three pairs of socks and money donations; Morrisburg brought a beautiful afghan and reported their rummage sale made $369. Summers-Cass Bridge, and Maple Ridge collected $551 and $97 in memberships. Golden Valley brought four baby sets, one crib quilt and a money donation for the bazaar.

Many people who were unable to attend the bazaar, have sent their donations and for this, and all those who came or helped, the auxiliary is very thankful. The final total is near $4,000.



Naomi Centre shelters many women, children

by Norma Wylie

WINCHESTER — Winchester United Church Women's meeting on Thurs., Nov. 10 was held in the Sunday school hall.

Judy Running, executive director of the Naomi Resource Centre gave a very informative talk on the workings of the Naomi house There has been 187 occupants (110 children, 77 women) since the house opened 21 months ago on Feb. 2, 1987.

Naomi's Family Resource Centre is a crisis shelter for victims of family violence and has a toll-free crisis line — 1-800-267- 0395 and is located at 607 St. Lawrence Street in Winchester. It is staffed 24 hours a day by support workers and is funded by the social services from the United Counties of Stormont, Dundas and Glengarry.

Residents, if able, pay for their own room and board. It is incorporated as a non-profit organization so donations from church groups, service clubs, local groups and businesses are always welcome and are tax deductible. At present, they are in need of cash, non-perishable food, knitted slipper socks, mittens, hats and scarves. Their wish list is a microwave oven, trilight lamps, framed pictures or wall hangings, children's table and chair sets and large trucks and cars for the children's play area.

June Armstrong, Ethel Riddle and Eva Cinnamon conducted a worship service on "Peace".

Marg Anderson conducted the business meeting.

Dates to remember are: Dec. 1, Choir appreciation dinner. Dec. 3, Soup and sandwich luncheon in Sunday school hall (day of Santa Claus parade). Dec. 8, UCW meeting beginning with a potluck supper at 6pm.

The meeting closed with a benediction.

Taylor & Taylor
Chartered Accountants
P.O. Box 1059, Prescott, Ontario, K0E 1T0
613-925-5092

Providing services in:

Audit — Tax
Bookkeeping — Financial Planning
Accounting — Consulting

to businesses, farms, individuals and non-profit organizations

GOING OUT OF BUSINESS
SALE
1/2 price and less
Ladies' fashions and maternity wear
AUDREY'S
1490 Bank St., Ottawa
Just south of Billings Bridge 733-0689
Lots of free parking

STARTS TODAY!
Distinctly Different
TILL 22ND NOV., 1988
PRE Christmas SALE

LADIES 10K DIAMOND RINGS
Reg. $69.95
NOW $39.95

10K GOLD CHARMS
50% OFF
When purchased with gold chain

OPEN STOCK HORNSGA DINNER WARE
30% OFF

1 HOUR PHOTO SPECIAL
2nd set of prints *Free*

ALL SEICO & CITIZEN WATCHES
30% OFF

Expert Jewellery & Watch Repairs
USE OUR LAYAWAY PLAN TILL CHRISTMAS
Cheques & Visa Gladly Accepted
HOURS:
Mon. - Wed. 9:30 a.m. - 6:00 p.m.
Thurs., Fri. 9:30 a.m. - 9:00 p.m.
Saturday 9:00 a.m. - 6:00 p.m.

GOLD CHAIN REPAIR
$2.99 SPECIAL

ANKLETS & BRACELETS
10 K gold
FROM $13.95

Largest selection of Gold Chains in area
Custom Design and Alterations

FREE! JEWELLERY CLEANED
While 'U' wait

COLONY SQUARE SHOPPING CENTRE
258-2004

STARTS TODAY!
KIDS KIDS KIDS
(Owned & Operated by Distinctly Different)
TILL 22ND NOV., 1988
PRE Christmas SALE

SNO-PANTS
40% OFF
Get them now before they're gone

ALL TOYS
25% OFF
THIS WEEK ONLY

SELECTED DRESSES
50% OFF

SLIMEY DINOSAURS
NOW $1.69

NEW
Expanded Giftware Selection

USE OUR LAYAWAY PLAN TILL CHRISTMAS
Cheques & Visa Gladly Accepted
HOURS
Mon. - Wed. 9:00 a.m. - 6:00 p.m.
Thurs. - Fri. 9:00 a.m. - 9:00 p.m.
Saturday 9:00 a.m. - 6:00 p.m.

BOYS DRESS SHIRTS
Reg. $11.99-$16.99
NOW $8.99 TO $12.99

SELECTED PANTS
70% OFF

JUST ARRIVED BLASTER BALLS
$1.99
Reg. $3.49

GLOVES TOUQUES & SNO-SUITS IN STOCK

COLONY SQUARE SHOPPING CENTRE
258-5820

Stormont-Dundas — Election '88

Candidates outline crucial issues

This week the Winchester Press asked each of the four candidates seeking to represent the riding of Stormont-Dundas what he believes are the important issues facing voters in the upcoming election.

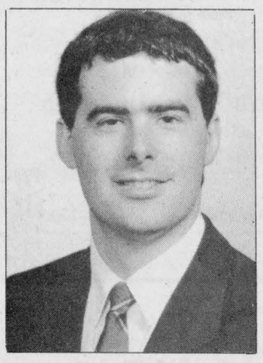

Eric Cameron

CORNWALL — Conservative candidate Eric Cameron said the GATT (General Agreement on Trade and Tariffs) negotiations are a primary concern in Stormont-Dundas.

"Talking to members of the OFA, people seem to be really worried about GATT not necessarily the free trade agreement," he said. "I would like to become involved in the GATT negotiations because under those, we will strengthen our marketing boards."

Cameron said he also believes merit should be the most important factor when obtaining a job in the federal civil service. If elected, he said he would conduct a review of positions in the civil service in Stormont-Dundas and "keep pushing" for merit to be the overriding qualification.

"We must make sure people who are qualified will get those jobs," he said.

He said negotiating an acid rain treaty with the United States is another important consideration in the riding.

"We must co-operate with other levels of government and industries themselves," he said. Cameron said the three levels of government must examine options such as recycling to help clean up the environment.

The privatization and closure of rural post offices is something Cameron said he has always been against.

"In our area we have strong lists, very viable post offices," he said. "The post offices in our area are serving the public and I will fight to keep them open."

Among other programs Cameron would like to see strengthened is New Horizons, a program which supplies grants to seniors.



Steve Corrie

CORNWALL — NDP candidate Steve Corrie said the number one local issue in this federal election is the Conservative government's plan to close or privatize rural post offices.

"One promise I have made during the election is that post offices will stay open," he said. "It is intolerable that anyone would think of closing them."

During his campaign stops throughout the riding, Corrie said many voters have inquired about the free trade agreement.

"The free trade agreement was front and centre in this campaign, both from an agricultural and urban point of view," he said. "The biggest point in respect to free trade is that people don't understand it, it is too complicated and they have rejected it."

Corrie also believes the NDP's proposal to create an environmental clean-up fund paid for by a surtax on companies that produce or use toxic chemicals, will sway voters on election day.

"The fund will be used to clean up spills or pollution prior to determining whose fault it is," he said. "The so-called no fault fund would deal with that first then determine who is at fault and make them pay. We need to maintain a clean and safe environment."

Corrie said he is confident the NDP can form a minority government on Nov. 21 because people are looking at the party as a viable alternative to the Conservatives and Liberals.

"The only difference between the two of them are their party colors," said Corrie. "The NDP was often discounted, people talked about losing their vote but not this time."

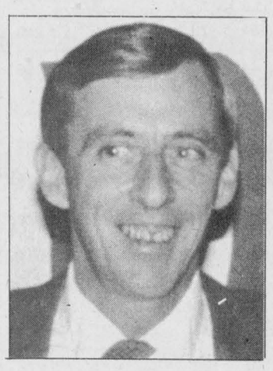

Bob Noble

CORNWALL — Confederation of Regions candidate Bob Noble said bilingualism is a very big issue in Stormont-Dundas because people are afraid of Bill C-72.

"People are afraid of the bill and its implementation," he said. "It's not only government jobs that are affected. Anyone in government has the option to work in the language of their choice so it spills into the private sector.

"If someone calls a government supplier, even if it's only a donut shop, he has the choice to speak in English or French so the poor girl who answers the phone in the donut shop will have to speak both languages as well."

Noble said abortion is also an important issue in the riding judging from the number of calls he has received.

"People call wanting to know what my personal opinion is and how our government would handle the abortion issue," he said. "I get calls from both sides but 90 per cent are calls from pro- life supporters.

Free trade is another issue that has attracted the attention of voters. Noble said most of the people he has spoken with during his campaign are afraid of the agreement because they don't know enough about it.

"The government wants to wash their hands of free trade because it is such an issue," he said. "I have noticed that even the local candidate has started talking about himself now rather than free trade. Conservatives are talking about anything else except free trade."



Bob Kilger

CORNWALL — Liberal candidate Bob Kilger said he supports the right of Canadians to obtain service from the federal government in the official language of their choice.

However, he said it is also the right of every Canadian to seek employment in the federal public service regardless of which official language they speak.

He said appointments to the civil service should be made on the basis of merit. "As the member of parliament for Stormont- Dundas I would work to ensure that this equality of opportunity be preserved," he said.

Kilger said residents of the riding who are genuinely concerned about bilingualism should not let it become a divisive and manipulated issue.

He also believes farmers in the riding are in need of realistic and responsible government assistance.

"I am convinced that the previous member of parliament for this riding did little for the farmers here," said Kilger. "I am primarily concerned about the negative impact the proposed Mulroney trade deal will have upon agriculture in Stormont- Dundas."

Kilger said there is a threat to supply-management systems under the free trade agreement and an equally disturbing threat to the entire agrifood industry.

He said the Liberal party will reduce the debt burden of farmers by providing more certainty and stability to support programs.

"We will also reduce farm input costs as a further means of easing the crushing debt load," he said.

Christmas in the valley

OTTAWA — CKBY has released Christmas In The Valley with Wayne Rostad and Friends, volume 3.

Volumes 1 and 2 raised over $145,000 for the Children's Hospital of Eastern Ontario and the Royal Ottawa Health Care Foundation.

Albums and cassettes are available at Mac's Convenience Stores in eastern Ontario and western Quebec.

Join the majority- Be a non-smoker



Movin' up

These girls recently enrolled in the First Winchester Girl Guides. From right to left are: Emily Pollock, Nicole Baker, Samantha Cullen, Mary Clare Struthers, Margaret Shaver and district commissioner, Janice Buter.

THANK YOU



To All Electors of Osgoode Township

for your encouragement during the municipal election campaign and your support at the polls November 14th.

Blaine J. Ball

Blaine J. Ball
Councillor, Osgoode Township

Winchester Volunteer Fire Department

Annual Dance



Friday, Nov. 18
Winchester Arena
9pm - 1am
Shad's Disco
Grey Cup Cheer Winner will be drawn.

GRAND OPENING
New Location



Studio Bonne Forme Ltée
934 rue Notre Dame
EMBRUN - 443-1451
Open 8 A.M. - 10 P.M. Monday to Saturday
A TOUCH OF CLASS AND ELEGANCE

Contrary to rumors this is your complete centre for physical fitness including a circuit of weights, muscle building, sauna, whirlpool, aerobic dancing and much more.
SUZANNE GREGOIRE LAPLANTE

- Weights Polaris Circuit 10
- Sauna
- Whirlpool
- Aerobics
- Massage Therapy

A Professional and Technical Team to serve your better!

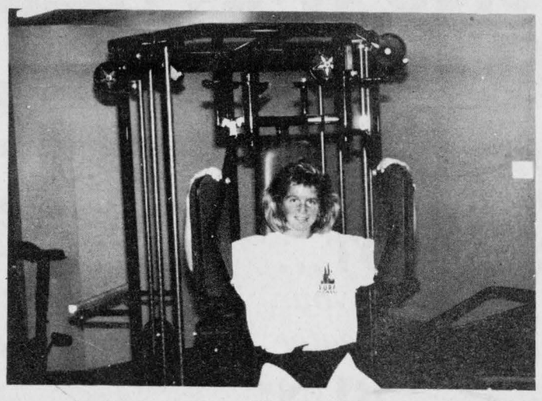

- Exercise Tables
- Cardiovascular Bicycle
- Great Hair Stylists
- Body Care & Esthetics
- Body Wrap (instant inch loss in one session)
- Slendertone
- Suntanning
- Jewellery
- Nail Sculpturing



Grand Opening Special

Unlimited One Month **$100.**
Unlimited Two Months **$195.**
(strictly excerise table)

With every purchase on our exercise tables at our special prices - gives you free access to the Sauna, Whirpool and Aerobic Dancing.





STOP BE SURE TO STOP LET THE CO-OP SERVICE YOUR BRAKES

JUST $69.95*

Rear drum
This offer till Dec. 15, 1988

Come in today for a free brake inspection. Our trained technicians are dedicated to restoring your stopping power to a "like new" condition using first-quality parts.

69.95* rear drum brake service incl.:
- resurface brake drums
- replace brake shoes
- top up brake fluid
- Parts warranted 12 months or 20,000 km

89.95* front disc brake service incl.:
- resurface brake rotors
- replace disc pads
- top up brake fluid
- Parts warranted 12 months or 20,000 km

Oil change, filter and lubrication for cars and 1/2 ton trucks (Price on request for diesel models)
CO-OP PRICE $18.95 PLUS TAX

* Prices quoted are for most cars. Additional charges may apply. Metallic pads are extra.

CO-OP GARAGE
Open Monday to Friday, 8:00 a.m. to 5:30 p.m.

EMBRUN
CO-OP Ltd.
924 Notre-Dame Street, Embrun
443-3215

Osgoode Township unofficial poll-by-poll results

POLL NO.	1	2	3	4	5	6	7	8	9	10	11	12	13	14	15	16	17	18	19	20	21	22	23	24	25	AP1	AP2	Total
MAYOR																												
Bouwers, Albert **(E)**	111	73	73	95	103	107	77	75	55	92	75	103	71	137	69	99	104	101	126	105	123	139	97	102	153	48	35	2,548
Stanley, Ron	24	30	29	60	81	62	53	40	24	31	24	39	32	53	30	48	33	63	45	79	86	61	77	34	73	17	12	1,240
van der Veen, Jan	26	29	25	41	68	39	40	51	38	40	44	51	41	80	31	39	45	86	41	47	45	59	58	44	58	17	15	1,198
COUNCILLORS																												
Ball, Blaine **(E)**	121	83	89	132	173	156	115	108	98	137	118	155	119	206	108	141	150	165	161	146	157	185	138	124	200	59	47	3,564
Cranston, Lloyd **(E)**	85	86	85	143	157	121	122	92	53	57	52	71	49	114	50	92	112	97	92	88	115	94	88	52	100	30	31	2,328
Kelly, Marilyn	80	81	67	60	109	89	76	66	50	70	49	75	51	106	46	60	48	68	60	57	70	83	66	56	110	31	20	1,822
McKeown, Albert **(E)**	107	64	63	88	114	89	73	67	67	90	60	106	70	134	80	112	98	118	136	125	133	163	134	100	177	57	36	2,661
Otto, Terry	26	14	17	30	33	52	23	27	29	21	44	26	26	64	42	52	73	68	86	130	127	105	94	94	90	18	16	1,427
Royer, George	36	22	23	73	106	94	67	59	17	37	21	32	28	54	15	35	61	42	54	37	63	55	54	22	33	15	21	1,176
Thompson, Doug **(E)**	94	75	66	106	114	99	83	105	67	101	81	112	75	142	87	114	71	183	133	125	164	160	142	104	196	44	31	2,874

Poll 1, 2, 3 - St. Mark's High School
Poll 4, 5, 6, 7 - Osgoode Community Centre
Poll 8, 9 - St. John's Church Hall, Osgoode
Poll 10, 11, 12, 13, 14 - Greely Community Centre
Poll 15, 16 - Osgoode Care Centre
Poll 17 - Dalmeny Baptist Church
Poll 18 - Edwards U.C. Hall
Poll 19 - Metcalfe Anglican Church Hall
Poll 20, 21, 22 - Metcalfe Lions Den
Poll 23, 24 - Kenmore Town Hall
Poll 25 - Vernon Recreation Centre
Advance Poll 1 - Metcalfe Lions Den
Advance Poll 2 - Osgoode Community Centre

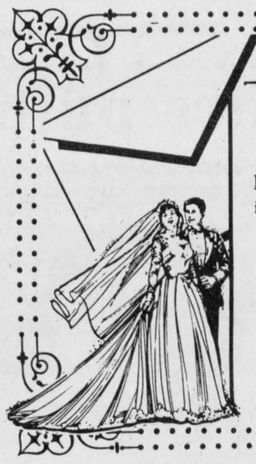

40th Anniversary

The Family of
Mildred and Stuart LeClair
invite friends and relatives to join them in their home
at 41 South Street, Chesterville
Sunday, Nov. 20th
1988, afternoon 1-4pm.
Friendship and best wishes only please.

Thank you

to the voters of the village of Winchester for your trust in me for another term as councillor.

I assure you that I will endeavour to work on your behalf to the best of my ability.

Sincerely,
Hugh Eadie

Youth dies in skateboarding accident

FINCH — Ten-year-old Robby Billings was fond of fishing, broomball, modified car racing. He also liked to ride his skateboard.

On Nov. 7, at 4:50pm, this Finch youth was innocently riding along on his skateboard when he was struck by a truck.

The following day, Robby died at the Children's Hospital in Ottawa.

Reached Tuesday, Robby's mother, Susan, said her lawyer advised the family not to comment on the tragedy to the press. She suggested our newspaper only use the information which had been sent to us by her sister.

Called "Guiver" by his family and friends, Robby was a student at the Winchester Public School. He was named the most improved student in 1986.

Robby, who was born Sept. 27, 1978 at the Winchester District Memorial Hospital, loved animals and the outdoors. It was his dream to one day build a go-kart and also to ride in a Cadillac.

Like many youngsters with vivid imaginations, Robby enjoyed escaping into the extra-terrestrial world of the movies. His favorite films were "E.T." and "Gremlins."

Robby will be sadly missed by his two sisters, Jennifer and Tracy. His parents, Susan and Donald, also mourn Robby's loss.

In response to a special request, the following poem is included in memory of Robby.

Do not stand at my grave and weep;
I am not there. I do not sleep;
I am a thousand winds that blow;
I am the diamond glints on snow;
I am the sunlight on ripened grain;
I am the gentle autumn's rain;

When you awaken in the morning's hush,
I am the swift uplifting rush,
Of quiet birds in circled flight,

I am the soft star that shines at night.
Do not stand at my grave and cry.
I am not there.
I did not die.

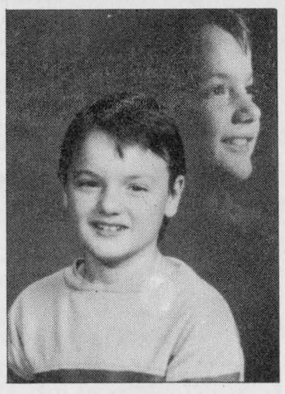

Robby Billings

Advertising brings product information to you.

CANADIAN ADVERTISING FOUNDATION

Township scraps road proposals

MAPLE RIDGE — Winchester Township council has scrapped the idea of preparing part of one road for paving next year and instead, will look at renting or buying a traffic counter to determine which roads in the township need the most attention.

Township road superintendent Arden Carruthers, had suggested gravelling a portion of the Coulthart Road in the north end of the township, southwest of Morewood, with money remaining in his road budget.

He said he could afford to spend about $20,000 out of the budget to prepare about half a kilometre of the road for paving next year. "I want to put it on until we run out of money," he told council.

But his proposal at a township meeting last week didn't last long at the council table.

Councillor Robert St. Pierre said it would be senseless to do part of the road next year and wait to do the rest a year or two later.

Deputy reeve Claude Cousineau echoed his concern. "I don't like this piece-mealing. I'd like to start at one end and go right to the other end."

Councillor Jack Durant also voiced opposition to the proposal. The money should be kept in the budget in case any unexpected expenses crop up between now and January, he said.

He suggested council invest its money in a traffic counter. If it can prove it has an abnormally high amount of traffic on its roads, it may have a good chance of getting extra provincial funding, he said.

Carruthers told council he would check into either renting a traffic counter from the United Counties road department or purchasing one for the township.

A very special thank you

to the ratepayers of Winchester Township for their overwhelming support Monday night.
As well, I would like to thank all the members of my committee for all their help and support throughout the campaign.

Sincerely,
Claude Cousineau

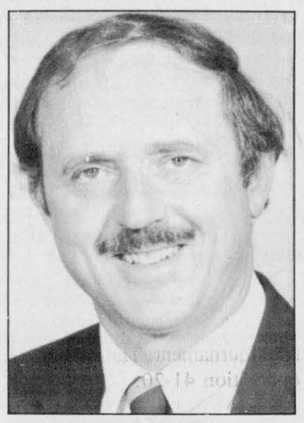

Why people are turning to Steve Corrie

Honesty and integrity
Both the Conservatives and Liberals have been in power and both have broken their election promises. Steve Corrie believes it's time to end the patronage game and bring integrity back to government.

Fairness for everyone
Why should wage earners pay income tax when thousands of profitable corporations pay none? Steve Corrie feels everyone should pay their fair share. He also opposes the new federal sales tax which will take billions out of our pockets.

Committed to community
Steve is proud of the heritage of the people of this area. He has served faithfully on many local organizations including minor hockey, minor soccer, school committees, environmental action groups and health care protection committees.

Knowledge of government
Steve understands government and how it should work. He knows the issues and promotes a Canadian solution to our local and national problems.

Will fight Free Trade
Steve knows that Free Trade is the greatest threat to your jobs and our nation. He realizes this election will determine whether the Canada we know and love will continue to exist. He is prepared to fight to see that it does.

On Nov. 21, vote Canadian, vote
THE NEW DEMOCRATS
Steve Corrie
STORMONT—DUNDAS
Authorized by Diane Besner, official agent for Steve Corrie

WINTER'S INEVITABLE— BE PREPARED!

A dirty cooling system can make your engine
RUN HOT...
and your heater
RUN COLD



Have your cooling system Power Flushed and Cleaned
for only $55.95
(Tax and antifreeze extra)
(Recommended every 24 months!)

Guaranteed Service
Guaranteed GM Parts
Guaranteed Price

"We don't just talk about great service, we give it"

Drewery
PONTIAC BUICK LTD.
ST. LAWRENCE STREET
WINCHESTER
774-2360 or
1-800-267-7608
DREWERY PONTIAC BUICK: The dealer you come to for price, and stay with for service.

Sports '88

Red hot Lancers take title

MAPLE RIDGE — Rothwell-Osnabruck Lancers proved to be the powerhouse here at North Dundas District High School Monday romping to three consecutive victories in an SD&G Midget girls basketball tournament.

The Lancers outscored their opposition 41-20, defeating the Seaway Spartans 17-6, La Citadelle Patriotes 6-4 and CCVS Raiders 18-10.

Tagwi Warriors were also undefeated during the day but played just twice, defeating St. Joe's Panthers 13-8 and Seaway Spartans 12-8.

La Citadelle recovered from its defeat by the Lancers to double Char-Lan Crusaders 12-6 and thump St. Joe's 34-13.

CCVS' Raiders also finished with two wins and a loss. They started by defeating General Vanier 29-14 and the host North Dundas Devils 25-10 but lost their final test 18-10 to Rothwell.

CCVS topped the scoring with 56 points in three games. La Citadelle hit for 50 and Rothwell 41 in three games.

North Dundas, Seaway and General Vanier all finished with a win. Devils and the GVSS Vikings were even at one win and one loss while Seaway was one and two.

St. Joe's and Char-Lan each suffered three losses.

North Dundas trailed General Vanier 12-5 at the half and lost 25-10 to the Vikings. Marg Link and C. Lightfoot each hooped three points for the Devils. Hazel Booth and E. Constapel hit for a field goal each. M. Michaud led the winners with a 10-point effort.

The Devils came out on top in a match against the Char-Lan Crusaders winning it by a 25-8 margin. They led 11-8 at the half and outscored the Crusaders 14-0 in the second half.

E. Constapel led the scoring with 10 points. K. Clark added five and K. Carkner four points while M. Link, C. Lightfoot and H. Booth sunk two points each.

The Midget Devils swing back into action this coming Tuesday (Nov. 22) when they again host an SD&G tournament.

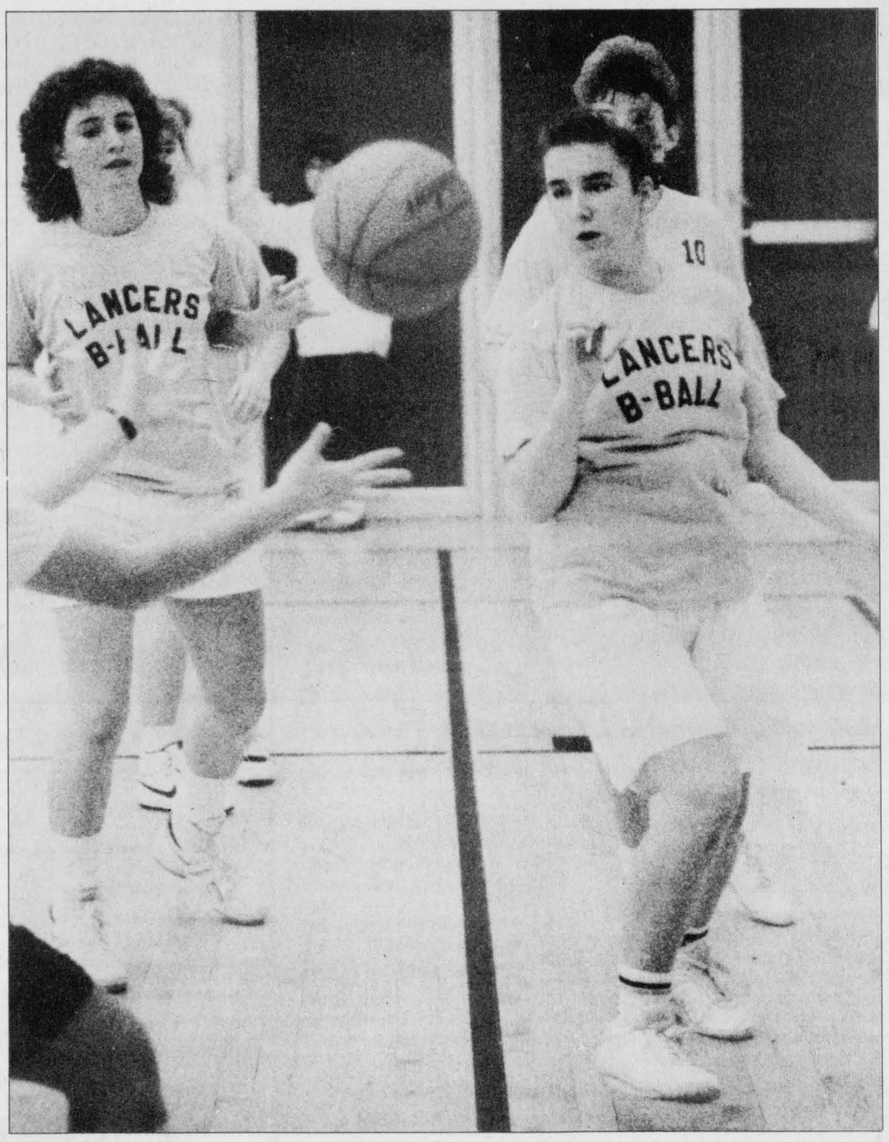

Lancers tops

Rothwell-Osnabruck Lancers were unbeatable Monday at North Dundas District High School. The Lancers defeated Seaway, La Citadelle and CCVS in an SD&G Midget girls basketball tournament. The winners outscored their opposition 41-20.



Panthers on the prowl

Three St. Joseph High School Panthers close in on Roxanne Boisvenue of La Citadelle during an SD&G Midget girls basketball game Monday at North Dundas District High School. Boisvenue escaped the coverage to score eight points in the Patriotes' 34-13 victory.

Press Photo—Van Bridger

Injuries thin Sr. Devils' ranks

MAPLE RIDGE — North Dundas Devils will complete its regular SD&G Senior Girls high school basketball season with a game in Alexandria against the Glengarry District High School Gaels.

Coach Deanna Corbett will not have two of her top players available for duty as they take on the Gaels and then prepare for the AA semi-final game Thursday in Cornwall. Injuries have claimed both top scorer Rose Rombough and Connie Armstrong for the remainder of the campaign.

Rombough was also out of the lineup for a an exciting 30-29 victory over the La Citadelle Patriotes last week. The win, just the Seniors' second against five losses, resulted when Jenny Lamb put up the winning basket with just 15 seconds left on the clock.

Lamb was the Devils top shooter of the afternoon, dropping in 11 points. First-year Senior Stacey Berry hit for eight.

Vicki Rouleau nailed 16 points in a losing cause.

The same afternoon North Dundas' Junior Devils lost an eight-point decision to the Patriotes.

Junior coach Gerry Jean said his team had 15 scoring opportunities in the first quarter and couldn't score, and that's when and where the game was lost. ''Lack of experience, and basic skills did us in,'' he said.

The week before both North Dundas squads suffered losses to the CCVS Golden Raiders. The undefeated Senior Raiders dumped NDDHS 66-25 and the Junior Raiders just nipped the Devils 30-29.

Stacey Berry led the Senior Devils with eight points.

Heading into its final regular season game against Glengarry, the North Dundas Senior Devils sported a two-win, five-loss record.

The Juniors were three and four and hoping to finish at 500 with a win.

Results of that game would determine where the Juniors would finish in the standings and whether or not they would have home court for Thursday's playoff game. The Seniors will travel to Cornwall to face the first-place finishers in their semi- final test.

Jets' coach walks out

METCALFE — The Metcalfe Jets lost more than its Eastern Ontario Junior 'B' Hockey League game in Renfrew Sunday night, as Jets' coach Rip Hartley left the team after the second period of play.

Metcalfe posted a 7-3 win over Vanier Friday night, but the club was taking a beating in Renfrew, as the Timberwolves led 11- 2 after the second period.

''He just left and said he wasn't coming back,'' Jets' forward Darcy Provost said in an interview. ''We were really surprised. He always told us never to be quitters, and that he wasn't a quitter. To walk out like that just showed no discipline.''

Don Gamble, the Jets' team president, took over for Hartley in the third period and will act as the club's interim coach until a replacement is found.

''Maybe this will be a turning point for us,'' Provost said. ''In the dressing room when this happened, Don (Gamble) came in and gave us a pep talk. We went out and won the third period 1-0. That meant a lot to us.''

The Jets, who will have their first practice without Hartley Wednesday night, have three games this weekend. Friday, the club is at home to Navan while Saturday the Jets are in Shawville and Sunday travel to Arnprior.

''One thing we really want to emphasize,'' said Provost, ''is how well the management has been treating us this year. We haven't had a great year but no team in junior hockey is treated better than we are. We're going to stick together and come out of this on top. We owe it to the team and the fans.''

Atom Demons cage Bears 3-0

WINCHESTER — Goalies Darryl Holmes and Chris Scott shared the spotlight here Monday night as the North Dundas (Seaway Valley Pharmacy) Demons whitewashed the Smiths Falls Bears 3-0 in an Upper Canada Minor Hockey League Atom A contest.

Holmes got the start and blanked the Bears over the first half of the game, stopping all nine drives the Bears put on him.

Scott came on in relief and put the pads to eight shots as his mates made three second-period goals stand as the difference in the 3-0 encounter.

North Dundas fired 14 times on Bears' Scott Officer and beat him three times on eight tries in the second stanza.

The victory evened North Dundas' record at a win and a loss. They dropped the opening contest by a 6-2 count to the North Leeds' North Stars last week.

North Dundas cracked open a scoreless contest in period two when Stephen Henderson, breaking for the goal post, had Adrian Pancirov's goal-mouth pass go in off his ankle. Jason MacDonald was also in on the play which produced the game-winning goal.

Geoff Hardy snapped home a Wes McLeod relay at 3:41 of the same frame to put the Demons up 2-0.

Mark VanDelst made it a 3-0 final when he found the back of the Bears' cage with a Warren Holmes pass at 1:35 of that eventful second period.

Scott Officer faced just two Demon shots in the final period while Smiths Falls couldn't ruin North Dundas' shutout on six attempts.

Each team was assessed one minor penalty in a fast-paced contest.



Stopped by officer

North Dundas Demons' Ryan Filion was stopped by an officer on this second-period play Monday night. Scott Officer that is. Officer, goalie for the Smiths Falls Bears, gave up three goals as his team lost a 3-0 UCMHL Atom A decision to the Demons. Darryl Holmes and Chris Scott shared the shutout.

Press Photo—Van Bridger

Pee Wee A's tie Generals

WINCHESTER — North Dundas' Pee Wee A Demons battled the South Grenville Generals to a 2-2 tie here in Upper Canada Minor Hockey League action last week.

South Grenville took a 1-0 first-period lead on a Neil Curry goal at the 8:34 mark.

The Demons fought their way back into the game when Jason Desourmeaux tied it up 1-1. Shawn Steinberg and Jason Fawcett combined to set up the goal at 5:23 of the second period.

North Dundas then jumped into their first lead of the contest when Shawn Steinberg took a pass from Ryan Buske and Jason Desormeaux and buried a shot in the back of the Generals' net at the 1:18 mark.

South Grenville finally tied the contest up 2-2 when J.J. Dishaw scored on an unassisted play with 11:51 yet to play in the third period.

The teams failed to register any more goals and the final outcome remained knotted at two.

Denis Desormeaux and Tim Scott shared the Demons' goaltending duties.

emNorth Dundas was not assessed a single minor penalty and managed to score one powerplay goal on three opportunities. Jason Desourmeaux's goal came while the Generals were serving one of their penalties.

Powerful Tikis snap Hawks' three-game winning streak

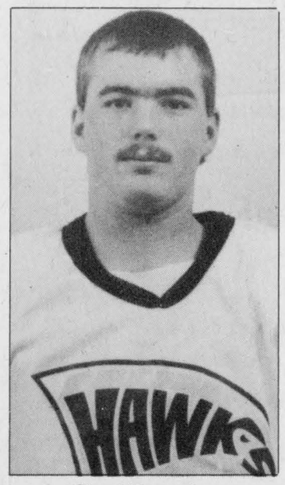

Chad Brownlee

WINCHESTER — Goaltending and experience paved the way for the red hot Brockville Tikis here last Friday night as they derailed the Winchester Hawks 7-5 in an exciting Rideau-St. Lawrence Division Junior B hockey match.

Brockville pushed its record to a Rideau Division-leading eight wins and two losses with the win. The Hawks had a three- game undefeated string snapped as they went to three wins, six losses and two ties.

''It was a hell of a game. They (Brockville) have a good defensive team. They are a big team and if they keep it together they will be tough,'' commented Hawks' head coach Bill Murphy.

Murphy explained Brockville's age and experience played a big role in the win noting they (Tikis) knew how to draw his younger players into penalties and keep them unsettled.

The goaltending of Scott Halpenny, who tried to earn a spot with the Brockville Junior A Braves this fall, was also a main ingredient in the game's outcome.

Tikis' coach Dave Saunders said Halpenny was forced to stop two clean Hawks' breakaways and had to scramble to preserve his fifth-straight win in the Brockville nets as Winchester pressured his defence, particularly in the third period.

''We could've scored five goals in the last five minutes, but Halpenny robbed us. I think we can outskate them but they are a good club,'' said Murphy.

Murphy and his coaching crew of Doug Egan, Bob Porteous and Tom Berraugh have their work cut out for them with the Hawks having to play the Tikis again tonight (Wed., Nov. 16), the first place Glens in Alexandria Friday (Nov. 18) and then the Morrisburg Lions here at home this Sunday (Nov. 20 at 2:15pm). But it doesn't ease up there. Next week Winchester must then face Char-Lan and Morrisburg.

Coach Murphy says this is an extremely competitive league and admits he is a little worried about falling too far behind the pack in the first half of the season and missing the playoffs.

''I'm a bit worried because the competition is tough but I feel we are scoring enough goals (five a game) now to win. If we tighten up defensively and get some good goaltending I know we will be there.''

He says the team is making a complete rebuilding job this year but things are coming along well.

''I'm not a bit discouraged. The fans are getting to see good, exciting, fast hockey. They can see the potential this team has as we (coaches) can.''

One thing the Hawks have shown through the first 11 games is a strong, never say die, attitude, ''They are putting out 120%, as much as they get down they will come back that much and the breaks will come.''

The coach continued by saying the team needs to earn some points in these next five games to stay within striking distance of the pack. Not an easy job but one he feels can be done.

The Hawks got off the mark here quickly Friday night treating 300 fans to a 1-0 lead.

Winchester's leading scorer, Finch's Chad Brownlee, got things going, scoring from Dan Vajcovec at 18:00. He hit again at 12:10 on a play started by Derek Duchesne and Chris Williams. But the Hawks were tied 2-2 at that point due to goals by Jim Crossman and Todd Barclay who beat Dave Monsour at 15:33 and 15:14. Tikis' captain Todd Brayton made it 3-2 for Brockville scoring with 3:10 left in the first period.

The first frame ended with a scrum which resulted in three minor penalties to each side. But when the second resumed the action smoothed out and the teams traded markers, leaving the Tikis up 4-3 after 40 minutes.

Brayton's second goal of the game gave Brockville a 4-2 edge at 12:33. But the Hawks closed the gap to one goal when Doug Reid hit from Chad Brownlee and Francois Villeneuve with 5:11 remaining in the period.

Goals by Mike Nykoliation at 17:16 and Sean Allen at 16:00 enlarged the Tikis' lead to 6-3. Dan Vajcovec drilled in his ninth of the year at 10:45 to cut it to 6-4 but Kevin Hart made it a 7- 4 difference with 6:50 left on the clock.

Corey McQuillan's first Junior B Hawks' goal with 7:19 on the clock made it a 7-5 final. Doug Reid and Derek Austin set up the play.

Dave Monsour started in the Hawks' net and Marc Juneau played the final period-and-one-half. Each team took 19 minor penalties.

HAWKS' HAPPENINGS

Hawks lost centre Chris Holland following Sunday's practice. The Cornwall native broke an ankle and will be out indefinitely.

Rookie defenceman Scott Barkley, a strong force on the blueline, has missed the last two games and could be gone for a month.

Veteran forward Kirk Barkley is still injured and on the shelf. He could be out another week or two.

Defenceman Dolton Henry could play his first game this Friday in Alexandria.

Don Larocque played his fourth and Mike Dubeau his first game on Friday.

Jason Doucette and Dominic Menard both missed Friday's game due to one-game suspensions.

Winchester has three wins, three losses and two ties in its last eight games.

Former Winchester man honored

ST. CATHARINES — Former Winchester resident Allen Kellogg has been honored by this city as its 1988 Sportsman of the Year.

Allen Kellogg, born in Winchester, recently received the prestigious Rex Stimers Memorial Trophy as the 1988 winner of the award.

While in Winchester, the talented hockey player was a member of the Inkerman Rockets and then the Cornwall Royals. Since he left 35 years ago, Kellogg has returned to umpire with Winchester's Bruce Kerr in seven Kemptville Lions Club Fastball championship tournaments.

While employed at the Thompson Products West Street plant as a chemical technician (for 35 years) Kellogg has played hockey with the New York Rangers (NHL) affiliate Cleveland Barons of the Eastern League, had a try-out with the Rangers (1950), played with St. Catharine's Teepees, Stratford Kroehlers, Stamford Kerrios, Niagara Falls Rockets, Port Colborne Sailors and St. Catharine's Levers.

He also played Junior A lacrosse, senior football with the Niagara Falls' Thunderbirds (Ontario Rugby Football Union), golf (low 80s) and has held offices in sports organizations, coached, managed and administered numerous teams and clubs.

The 56-year-old sportsman has also been an Ontario Hockey Association junior and senior referee and linesman, an American Hockey League linesman, an Ontario Lacrosse Association junior and senior referee and umpire in every grade of baseball and softball in Ontario.

Fourteen years ago he formed the Jordan Oldtimers Hockey League for players 35 years and older saying, I'd run out of league's to play in and figured there were other older guys who wanted to continue.''

He still plays defence in the league and holds down the office of president, treasurer and secretary.

Kellogg also is the chairman of the Niagara District Champion of Champions Golf tournament which this year hosted representatives from 21 district clubs.

Allen Kellogg received his award from the St. Catharines Sports and Recreation Council at its annual Sports Ball on Nov. 12.

Petite squads claim ringette victories

RUSSELL — Sarah Grimes and Melissa Ford each bagged a pair of goals here Sunday, leading Metcalfe to a 7-1 National Capital Region Ringette Petite C victory over Rockland.

Saturday in Osgoode, Metcalfe's Petite A girls romped to a 16-2 victory over Clarence Creek.

Marisa Jordan and Stephanie Cooper were the big guns in that game, shooting in four goals each. Becky Service, Carrie Mondoux and Anna Soubliere each banged in two goals. Jennifer Prescott and Kandie Perron fired in a goal each.

Jordan and Cooper also assisted on four goals each for eight- point games. Service, Mondoux, Prescott and Jenny Miller all collected three assists each. Erin Lachance (2), Amanda Lauder (2), Kandie Perron, and Kim Nesbitt all earned assists.

Amy Nesbitt surrendered just two goals, posting the victory in the nets. Both goals came in the first period.

The girls will take part in the Nepean Ringette Petite A Tournament this weekend taking on Dollard des Ormeaux Friday night, Nepean and Pierrefonds on Saturday.

Sarah Grimes and Connie Benson each had four-point games in the Petite C 7-1 win over Rockland. Metcalfe led the game 2-0 at the half and exploded for five second-half goals and the one- sided win. Christine Craig enjoyed her first game of the season, scoring one goal and assisting on another.

Grimes (2), Melissa Ford (2), Connie Benson, Christina Craig and Krista Lauzon potted the goals.

Connie Benson (3), Sarah Grimes (2), Ford, Christine Craig, Megan Dancer, Mandy Archer and Sarah Robertson all drew assists.

Metcalfe will take on Orleans at the Barrett Arena on Nov. 21.



Partridge picnic

Ottawa hunters Luigi Rossi, left, and Eliseo Signorini take a break from hunting rabbits and partridges while in Winchester Saturday. Along with Roberto Bianchi, the trio have been hunting for the past 20 years.

Press Photo—Day

Mulligan gives Tweens win

METCALFE — Jodi Mulligan ripped in four of Metcalfe's seven goals here Saturday as her Tween B team downed Hull 7-3 in a National Capital Region Ringette League contest.

In a Tween C contest Cumberland defeated Metcalfe 9-0. Jennifer Johnson scored four goals for the winners who were up 3-0 at the half.

Jodi Mulligan had a five-point game (four goals and one assist) pacing Metcalfe to its 7-3 win over Hull. Metcalfe enjoyed a 3-0 lead before Hull was able to put a ring into Karri Strom's cage. They were up 4-1 at the half and outscored Hull 3-2 in the second stanza for the 7-3 decision. Metcalfe's final two goals came on late powerplay opportunities.

In addition to Mulligan's four goals, Metcalfe got singles from Heather Myers, Krista Benson and Amy Dalgleish.

Mulligan, Myers, Sophia Craig, Chantal Cousineau and Michelle Savoie all earned assists.

The Tween Bs will travel to Kingston for a game this Saturday at 1pm.

Orleans downs Metcalfe Novices

METCALFE — Metcalfe's Novice C girls were dealt a one-sided 19-1 loss in National Capital Region Ringette play last Friday but in spite of being beaten on the scoreboard, they never gave up during the loss to Orleans 1.

Courtney Kelly, playing her first game between the pipes, was kept extremely busy turning aside more shots than got by her. Her defence suffered through a tough outing and were often caught out of position.

Metcalfe's offence managed just one goal and it came off the stick of Celine Regimbald who scored from Julie Scharf. The offence did manage many other opportunities but costly ring turn- overs from the free pass, allowed Orleans to gain possession in a game where ring control was all important.

Metcalfe will take on Cumberland on Fri., Nov. 25 in Cumberland.

Metcalfe's Novice B team skated to a victory over Hull in a Nov. 11 game but no details or scoresheet were available. This Sat., Nov. 19 (5pm) the Bs will tangle with Rockland's Petite C team in Rockland.

Christmas
SDCC TRI COUNTY CRAFTS'
Craft Sale
Nov. 18, 19, 20
CORNWALL CIVIC COMPLEX
FRIDAY: 10:00 a.m. — 9:00 p.m.
SATURDAY: 10:00 a.m. — 6:00 p.m.
SUNDAY: 12 NOON — 5:00 p.m.
FREE ADMISSION

• Sports scoreboard •

Jr. 'B' standings

Rideau Division

STANDINGS	W	L	T	GF	GA	Pts.
Brockville	8	2	0	63	39	16
Gananoque	7	5	0	62	45	14
Westport	6	6	0	70	65	13
Athens	4	7	1	64	74	9
Cardinal-Spence	3	8	0	58	70	8
Prescott	2	10	0	36	78	5
St. Lawrence Division						
Alexandria	7	3	2	80	52	17
Char-Lan	7	3	2	68	52	16
Kemtville	6	4	2	58	70	14
Morrisburg	6	5	1	65	64	13
Winchester	3	6	2	60	75	8

Teams losing in overtime receive one piont.

RECENT RESULTS:
Nov. 5: Char-Lan 9, Morrisburg 3
Nov. 9: Brockville 7, Westport 5
Gananoque 7, Cardinal-Spence 2
Nov. 11: Char-Lan 8, Morrisburg 2
Brockville 7, Winchester 5
Westport 7, Gananoque 4
Kemptville 5, Prescott 2
Nov. 12: Athens 5, Char-Lan 5 OT
Alexandria 5, Cardinal-Spence 3
Nov. 13: Morrisburg 5, Athens 3
Gananoque 5, Prescott 3
Kemptville 6, Cardinal-Spence 5 OT
Alexandria 13, Westport 4

TOP SCORERS	G	A	Pts.
Chad Brownlee, Winchester	9	11	20
Randy Mullin, Morrisburg	9	11	20
Glen Campbell, Alexandria	9	10	19
Kevin Tallman, Kemptville	8	11	19
Andy Meth, Alexandria	7	12	19
Derek Rintoul, Kemptville	10	8	18
Chris Villeneuve, Char-Lan	6	12	18
Kevin Poapst, Char-Lan	10	7	17
Randy Jodin, Morrisburg	6	11	17
Dan Vajcovec, Winchester	9	7	16
Steve Regan, Winchester	6	10	16

Mountain Township Floor Hockey League

RECENT RESULTS:
Nov. 14: Lions Club 3, S.M. Electric 0
Winchester Print 11, MTFD Smokies 6

STANDINGS	W	L	T	GF	GA	Pts.
Winchester Print	2	0	1	27	12	5
Lions Club	2	0	1	16	10	5
S.M. Electric	1	2	0	9	14	2
Smokies	0	3	0	10	26	0

Winchester and District Broomball League

RECENT RESULTS:
Nov. 13: Dunbar 8, Winchester 0
Prescott Road 10, Toyes Hill 0
Morewood 8, Newington 1
Magnum Force 4, Ormond 0
** Teams losing in overtime receive a bonus point.*

STANDINGS	W	L	T	GF	GA	Pts.
"A" Pool:						
Dunbar	7	1	0	43	4	15
Morewood	7	1	0	37	13	14
Russell	6	1	1	40	11	13
Prescott Rd.	3	3	0	24	18	9
"B" Pool:						
Ormond	3	4	1	15	20	7
Toyes Hill	2	5	1	12	30	7
Winchester	1	6	1	6	37	3
Newington	0	7	1	7	50	2

TOP SCORERS	G	A	Pts.
Ray Lepine, Dunbar	9	10	19
Vince Cousineau, Morewood	8	11	19
Mike Bols, Magnum Force	9	8	17
Jim Pennock, Magnum Force	7	7	14
Gary Gallinger, Dunbar	2	12	14
Steve Bekkers, Magnum Force	5	8	13
Brian Como, Morewood	9	3	12
Pierre Lafrance, Dunbar	9	3	12

Winchester Town Hockey League

RECENT RESULTS:
Nov. 8: Aqua Fun 7, CountryBoy 6
Country Kitchen 6, Tri-County 3

STANDINGS	W	L	T	GF	GA	Pts.
Country Kitchen	5	0	1	29	16	11
Aqua Fun	3	3	0	23	22	6
CountryBoy	2	3	1	24	21	5
Tri-County	1	5	0	14	31	2

TOP SCORERS	G	A	Pts.
Darrell Shelp, Country Kitchen	9	6	15
Pete Marriner, CountryBoy	6	8	14
Marty Little, CountryBoy	4	6	10
Wally Vandekemp, CountryBoy	6	3	9
Doug Last, Aqua Fun	6	3	9
Tom Kirkwood, Tri-County	4	3	7
John Ralko, Country Kitchen	3	4	7
Ken Quaile, CountryBoy	2	5	7
Karl McRoberts, Country Kitchen	4	2	6
Doug Coleman, Aqua Fun	4	2	6

Lions upset Demons 5-2

WINCHESTER — Jamie Barkley and Terry McPherson each scored a pair of goals here Saturday, leading the visiting Morrisburg Lions to a 5-2 Upper Canada Minor Hockey League victory over the North Dundas (Lannin Home Care Center) Senior Novice Demons.

The loss evened North Dundas' record off at a win, a loss and a tie.

Morrisburg led 2-1 after a period on goals by Jamie Barkley and John Decouchie. Tylor Copeland scored for the Demons, connecting on a pass from Sam Ault 15 seconds into the game.

Terry McPherson made it 3-1 scoring for the Lions at 14:40 of the second stanza. Sam Ault cut the deficit to 3-2 when he found the back of Morrisburg's net with a pass fed him by Mike Flowers with 46 seconds left to play in the period.

Morrisburg outscored North Dundas 2-0 in the final frame en route to its 5-2 victory.

Metcalfe Debs tie first game

GLOUCESTER — Metcalfe got two goals each from three different shooters en route to a 6-6 National Capital Region Ringette tie with Leitrim last Monday.

It was Metcalfe's first game of the season and they played their hosts tough, in a closely contested game.

Trish Morrison, Barb Dewan and Kelly Stanley hit the Leitrim net with two shot each. Kim Buckland assisted on two goals while Kelly Stanley, Trish Morrison, Donna Meloy, Debbie Winch and Gayle Dillabaugh helped out once.

The lead changed hands several times with Leitrim finally scoring with 2:01 left to play, to earn their tie.

Metcalfe converted two of six powerplays, given them by Leitrim, into goals while they prevented their opposition from scoring even when they (Metcalfe) were playing a man short for four minutes at one point in the game.

Metcalfe has a full schedule ahead of them playing the Gloucester Belle A team (Tuesday), Arnprior (Wednesday) and Almonte in Almonte next Tuesday (Nov. 22).

CANADIAN TIRE ASSOCIATE STORE
CORRECTION
FALL & WINTER CATALOGUE
Page 66 — Item #10, copy reads '45 shot capacity'. Copy should read '4 or 5 shot capacity'.
Page 93 — Item #8, Germina Classic Waxless Skis, Boots, Bindings, Poles are sold separately.
We regret any inconvenience to our customers.
W.P. HENOPHY LTD.
535-2845 Williamsburg

Pee Wees knot exhibition game

WINCHESTER — Second-period goals by Shawn Steinberg and Jason Desormeaux stood up for the North Dundas Pee Wee A Demons as they battled the South Grenville Generals to a 3-3 exhibition tie here on the weekend.

Neil Curry gave the visitors a 1-0 first-period lead scoring at 8:34.

North Dundas fought back and tied it up 1-1 at 5:23 of the second period when Jason Desormeaux scored from linemates Shawn Steinberg and Jason Fawcett.

Steinberg made it a 2-1 contest finishing off a play started by Desormeaux and Ryan Buske with 1:18 left in the period.

J.J. Dishaw gave the Generals the 2-2 tie, scoring with 11:51 left in the game.

Chambers gives five-goal effort

CHESTERVILLE — Winchester and Chesterville's Junior Novice hockey teams squared off in a head-to-head contest here on Sunday and the Chesterville-based Demons emerged with an 11-8 decision.

Jonathan Chambers led the winners with a five-goal effort. Billy Henderson banged in four while Matthew Coyle and Jason Fishburn added singles.

Winchester's marksmen were Matthew McBean with three goals, Tyler Shortt with a pair, Patrick Hamel with two and Tiffany Holmes with one goal.

Pirates win

WINCHESTER — Winchester Old Hawks got two-goal efforts from Tom Kirkwood and Don Griffith here Sunday morning but their production wasn't enough to prevent the Cardinal Pirates from skating off with an 8-6 oldtimers' victory.

Larry Berry and Don Swerdfeger each fired in a single goal in a losing cause.

Last Thursday the Old Hawks and Morewood battled to a 5-5 draw in Chesterville. George Bloom led the Winchester scoring with a pair of goals. Sheldon McLeod, Carl Robinson and Larry Berry each hit for single goals.

Hat for Lyall

WINCHESTER — Phil Lyall scored three of the Harvex Huslers' six goals here Sunday leading his team to a 6-3 oldtimers' hockey win over the Osgoode Kamikazes.

Richard Gilmer potted a goal and drew three assists. Dick Christie and Pete McKay each notched single goals. Kevin Baldwin surrendered a goal early in the first period and one late in the game en route to the win. The Huslers iced just seven skaters for the game.

The win came on the heels of a 10-6 loss to the oldtimers in Smiths Falls last Tuesday.

FAWCETT
Pianos & Organs
WINCHESTER
774-2205
Sales and service
New and used
Keyboards
Complete line of Roland
Pianos
Kawai, Heintzman
Organs
Kawai Home Organs
Principal Church Organs
A.O.B. Custom-Built Church Organs

Winchester Press
Gift idea

DON'T FORGET!
THOSE STOCKING STUFFERS
So easy, so thoughtful... A gift subscription to The Winchester Press will be cherished throughout the new year. Not only does it say Merry Christmas 52 times a year, it brings the happy recipient a wealth of information that cannot be duplicated in any other package. It's the thoughtful gift and it costs so little. We'll be glad to send along, at no extra charge, a special gift subscription greeting card. Or, if you wish, you may pick up the card and do-it-yourself.
The gift that lasts all year $20*
*Canada
WINCHESTER PRESS
545 St. Lawrence Street, Winchester
Telephone 774-2524

Royals give all-out effort

BELLEVILLE — They didn't win a game but the Seaway Valley Cornwall Midget Royals hung tough against some stiff competition here at the 18th annual Belleville Major Midget Hockey Tournament over the weekend.

Following an exciting 3-2 loss to Ajax at the Memorial Centre Saturday morning, the opposing coach Bud Bower told Cornwall mentor Ray Barnes his Royals were a "class act."

Friday night the Royals opened against tournament-powerhouse Etobicoke Canucks and dropped a 6-2 decision in a penalty-filled third period after holding a 2-1 edge late in period two. Derek Brannan opened the scoring from Scot Bell and Jason Warner added the other Royals' marker.

Saturday the Royals held Ajax to a 1-1 saw-off in period one as Scot Bell tied it up on a powerplay started by Morrisburg's Dave Serviss. Denis St. Jean hit from Andrew Adams and Craig Villeneuve to make it 2-1 but Ajax hit for two quick goals and led 3-2 after two periods. Neither team could score in the third period.

The Toronto Devils hit for the winning goal with 49 seconds left on the clock and nipped Cornwall 3-2 in a Saturday afternoon contest. it was scoreless after a period. Royals led 2- 1 after two periods. Dave Serviss scored the first from John Bellefeuille and Scot Bell. Jason Warren notched the other on a play started by Denis St. Jean but the locals couldn't hold on and were eliminated.

Belleville, Bowmanville, Pickering, Humberview, Markham, Mississauga Terriers, Hamilton, South Ottawa, Ajax, Toronto Devils, Etobicoke and Cornwall took part in the three-day competition.

LEAGUE PLAY

In Ottawa District AA Midget League action, the Royals suffered two defeats losing 5-4 to Hull Olympics last Wednesday and 13-0 to the big, powerful Gloucester Rangers in Ottawa Monday night.

On home ice last Wednesday the Royals started quickly taking a 1-0 lead in the first minute of play when Finch's Dave Lavergne took a relay from Morrisburg's Dave Serviss and Winchester's Chris Van Bridger and scored.

Denis St. Jean and Craig Villeneuve gave the Royals a 3-2 lead after one but Jason Warner's third-period marker only closed the final gap to 5-4 in Hull's favor.

After several open scoring chances were missed it was no contest, as Cornwall went down 13-0 to the Rangers in Gloucester Monday night.

Blazers hang on for win

WINCHESTER — Aqua Fun Flyers piled up a 5-0 first-period lead on the CountryBoy Blazers here last Tuesday, but just managed to avoid defeat holding on for a slim 7-6 victory.

Their win moved them one point ahead of CountryBoy in the Winchester Town Hockey League standings into sole possession of second spot.

In Tuesday's nightcapper the Country Kitchen Canadiens remained undefeated doubling the fourth-ranked Tri-County Windows Raiders 6-3.

After six games Country Kitchen leads the points parade with 11. Aqua Fun has six, CountryBoy five and Tri-County two.

Aqua Fun jumped all over the Blazers in the first frame of their contest and rammed five goals past Steve Guy before CountryBoy could get organized. Four minutes into the game Doug Coleman scored to get the Flyers off to a quick start. George Bell then banged in goals at 14:47 and 13:27 to make it a 3-0. Doug Last hit for goal number four at 7:21 and then assisted on Larry Simms' tap in marker with 1:01 left as the difference ballooned to 5-0.

CountryBoy got back into the game in the second period outscoring the Flyers 2-0. Ken Quaile took a relay from Al Van Bridger and Lloyd Fawcett and whipped a backhand shot behind Yvon Bourdeaux at 10:14. Pete Marriner then snapped in an unassisted goal at 8:59 to make it a 5-2 contest.

Wally Vandekemp connected from Marriner and Quaile at 16:17 as the gap closed to 5-3. Marty Little's unassisted blast made it a 5-4 game with 6:18 left to play.

Dan Lecours beat Guy on the short side at the 4:49 mark to increase the Flyers lead to 6-4. But the Blazers scrambled back to within a goal with 3:16 to play as Ken Quaile put a shot in off of a Flyers' defenceman. Keith McGrisken and Marty Little helped out on that play as the score went to 6-5.

Jamie Utman nailed the winning goal scoring from Dan Lecours with 2:39 left on the clock. But the Blazers came back again narrowing the final gap to 7-6 when Marty Little swept a loose puck home with just 25 seconds left in the contest. Marriner and Quaile helped out on that final play.

Doug Last (2), Dan Lecours, Jamie Utman, Bruce Cowell, Doug Coleman and Gord Milne all drew assists for the winners.

CANADIENS WIN AGAIN

Tri-County Raiders took a 2-1 first-period lead on the undefeated Country Kitchen Canadiens but couldn't hold off the league's hottest offence and went down by a 6-3 count.

Dave Coleman and Al McLean scored the Raiders' first two markers at 6:22 and 1:15 after Karl McRoberts had given the Canadiens a 1-0 edge scoring at the 6:57 mark.

Second-period goals by Dave Corkery, John Ralko and Steve Crowder improved the Canadiens position to 4-2 after two periods.

Darrell Shelp and Tim Mohor scored for Country Kitchen before the final period was four minutes old to give their squad a comfortable 6-2 lead.

Al McLean's second goal of the game with 6:23 left on the clock made the final difference 6-3.

Dave Corkery led the Canadiens with a goal and two assists. Steve Crowder, Darrell Shelp and Karl McRoberts each had a goal and one assist. John Ralko and Tim Moher snapped home single goals. Barry Scott picked up an assist. Kevin Baldwin posted the victory.

Al McLean scored twice for the Raiders. Dave Coleman scored the other. Tom Kirkwood, Glen Simms, Terry Richardson and Mike Armstrong collected assists. Steve Guy suffered his second setback of the evening working the Raiders' net.



Magnum Force goalie John Rystepanuk has been red-hot between the pipes of late. The Russell keeper has posted three shutouts, winning his last six games and has surrendered just three goals in that span.

Rystephanuk hot in net

Magnum overpowers Ormond, moves on top

WINCHESTER — Russell's Magnum Force continued its move to the top of the Winchester and District Broomball League standings here Sunday blanking the Ormond Cloverdales 4-0.

The victory was the Force's sixth consecutive and has moved them to within a victory of the A Pool-leading Dunbar Panthers. Russell hasn't lost since Morewood Vikings nipped then 5-4 on Oct. 2. In that streak the Force has won six times and goalkeeper John Rystephanuk has been behind that success. Rystephanuk has posted three shutouts and surrendered just three goals in six outings.

In Sunday's other contests, Dunbar whitewashed Winchester Raiders 8-0, Prescott Road Knights crowned Toyes Hill Roadrunners 10-0 and the Morewood Vikings plundered the Newington Knights 8- 1.

The A Pool standings show Dunbar on top with 15 points, Morewood with 14, Russell's Magnum Force with 13 and Prescott Road now in fourth with nine points.

In the B Pool rankings, Ormond and Toyes Hill have seven each while Winchester has three and Newington two points.

John Rystephanuk posted his third shutout in six games backing Magnum Force to its 4-0 win over Ormond Cloverdales.

Jim Pennock scored twice for the winners. His first goal, assisted by Frank Bols, at 13:58 of the first half proved to be the winner. Pennock hit for his second goal at 22:53 of the second half. Mike Bols also hit for two goals scoring in the first half, as Russell charged into a 3-0 lead at the half. Frank Bols assisted on three goals while Pennock helped out on two and Mike Bols on one goal.

Dunbar Panthers ripped the Winchester Raiders 8-0 as they improved their record to seven and one. Terry Colligan posted the shutout. His team gave him a 3-0 lead at the half and enlarged it to an 8-0 final.

Ray Lepine led the Panthers scoring with four goals. Pierre Lafrance was number two shooter with two goals and two assists. Gary Gallinger had a goal and three assists. Shawn Patrick collected a goal and one assist.

Craig Cullen (2), Jack Vincent (2) and Steve Boucher all earned assists.

Prescott Road Knights evened its record at four and four blasting Toyes Hill Roadrunners 10-0. Jeff Hope was the winning goaler in that contest.

Bill Veley earned five points with two goals and three assists. Steve Rawlings and Glen Petersen each hit for two goals and two assists. John Koenier and Reg Fisher each potted a goal and earned two assists. Dave Holmes added a goal and one assist. Dave Petersen and Rob Carkner drew an assist each.

Newington's Andy Major was the only shooter to beat the winning goalie but his goal wasn't enough to stop the Morewood Vikings from galloping to an 8-1 victory.

Harvey Bowman lost his shutout when Major scored from Dale Beckstead with 10:58 left in the game. The Vikings were cruising along with a 6-0 lead at the time.

Vince Cousineau led the Vikings' charge with three goals and two assists. Brian Como also hit for three goals. He added an assist for a four-point night. Ben Phillips and Mario Quenville each potted single goals. Guy Marion assisted on three goals while Gerald Eby, John Stewart and Quenville drew one assist each.

Nicol nets nine goals

SOUTH MOUNTAIN — Shane Nichol's name came up in large print here Monday night. Nichol fired in nine goals, leading undefeated Winchester Print to an 11-6 victory over the MTFD Smokies.

In Monday evening's other Mountain Township Floor Hockey League contest, the Lions Club played a perfect defensive game as they pulled the plug on SM Electric, blanking them 3-0.

After three weeks, Winchester Print and Lions are tied with five points each. SM Electric have two and the fire department Smokies are still looking for their first point.

Kyle Marriner led the Lions to their 3-0 win, scoring a goal in the first period and another in the second. Scott Beggs made it 3-0 scoring unassisted with 17:59 left in the second period.

Marriner scored the winner at 14:56 of the first period completing a play set up for him by Nathan Kiar.

A nine-goal outburst by Shane Nichol powered Winchester Print to its 11-6 win over the Smokies.

He scored once in the first period as his team took a 2-1 lead. He then hit for three goals in the second as the Print held on to a 6-5 lead. Nichol completed his triple hat trick with five third-period goals. Jeff Berube hit for the other two. Steve Bossel (2), Andrew Torrance (2), Andy Hoogenboom (2), Natalie Patterson (2) and Melanie Godard all earned assists.

Daryl Stewart scored three of the Smokies' six goals. Cheryl Weedmark, Jason McSheffrey and Nancy Hamilton potted the others. McSheffrey (2), Hamilton, Cheryl Crowder and Tyler Patterson all collected assists.

RENTAL RENT IT ALL RENTAL
More for your money at
Metcalfe Service Centre
at the Metcalfe Corner 821-2893

Skid Steer Loaders
Lawn & Garden Equipment
Compact Tractors
Wood Splitters
Mini Excavators
Portable Augers
Rotovators
Brushcutters
Stone Fork

Stone Pickers & Rakes - Etc.
Farm Tractors, 2W, 4W
Round Balers
Elevators & Augers
Forage Equipment
Combines
Plows - Etc.
Planters
Manure Spreaders - Etc.

Daily - Weekly - Monthly - Sales - Rentals - Service
FOR ALL YOUR TIRES - NEW & USED SALES & SERVICE ON DEUTZ ENGINES

Mustangs continue winning

METCALFE — Metcalfe Atom 'C' Mustangs extended its winning streak to four games, registering two consecutive Upper Canada Minor Hockey League victories over Ogdensburg last weekend.

Brian McEachern set a blistering pace, notching four goals and one assist. Mike Gerol fired two more and helped with another.

Saturday at Ogdensburg, Metcalfe outscored its opposition 5-1 and back home on Sunday, racked up a 6-1 victory.

Other marksmen at Ogdensburg were Danny Perron and Shawn Hayes with one goal each. In the return game, Perron notched another while Steve Kargus also added one to his total.

Coach Joe McEachern gave much credit for his team's continuing success to brilliant netminding by Darren MacDonald who was aided by a strong defence.

Brockville ties Bantam A's

CHESTERVILLE — Brockville's Cabano McNeil Bantam A Warriors needed three third-period goals to hold the North Dundas Demons to a 4-4 Upper Canada Minor Hockey league tie here last week.

North Dundas roared out to a 2-0 lead on Brockville and held the lead until John Pert connected for the Warriors to slice it to a 2-1 Demons' lead.

The home team cranked in two more unanswered markers and were into a comfortable 4-1 lead after two periods.

Derek Catellier cut it to a 4-2 contest with 8:02 left in the game. Jeff Kostuch then connected twice before the final buzzer, to tie the game up 4-4.

Aron Sherrer, Mike Singh, Dereck Holmes and Jamie Kennedy ripped in the North Dundas' goals.

Both offences generated 26 shots on net.

Generals down B Demons

WINCHESTER — Charles MacDonald scored a pair of goals here last Thursday night leading the South Grenville Generals to a 5-1 Upper Canada Minor Hockey League victory over the North Dundas (Sports Unlimited) Bantam B Demons.

The visitors led 2-0 after the first period on goals by Ryan Harper and Jason Sloan.

Steve Rennick and MacDonald, with his first of two goals, increased the Generals' lead to 4-1 after two periods of play.

MacDonald made it a 4-1 final scoring with 1:74 left in the game.

North Dundas' lone goal came with 4:41 left in the second period. Colin Cotnam drilled home a Kent Young relay to put the Demons on the scoreboard and ruin Mike Warren's hopes of recording the shutout.

This Week's Special
1985 GMC Jimmy
4x4, economical 6 cylinder, automatic transmission, AM/FM, low mileage, 2 tone beige and gold. Stock No. 2870A.
Don't wait. Call now
Your Neighborhood QUALITY FORD Plus Dealer



Lucien Labelle

Grégoire AUTO 1982
Ford
Embrun
1025 Notre Dame
613-443-2985
Hours: Mon.-Fri., 9-9; Sat., 9-5

MEADOW GREENS NURSERY *Open House*



Saturday, Nov. 19th
10 a.m. - 6 p.m.
Come and join us for Complimentary coffee and donuts

It's Poinsettia Time in the Greenhouse!
Assorted Colors - Red, White, Pink and mixed
4 inch pot, 6 inch pot, 7 inch pot
8 inch Hanging Basket
Mumsettias (Poinsettia with Mums)
Mixed tropical pan

All reasonably priced
A Lasting Holiday Gift!

Open Daily
10 a.m. - 6 p.m.
Phone orders will be taken with a minimum $10.00 delivery charge.
445-3042
Jane & Tony Hendrikx

METCALFE JETS
Junior "B" Hockey

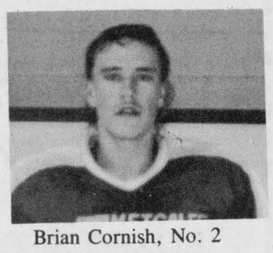

Brian Cornish, No. 2

JETS
Shoot-out and 50/50 Draw

Metcalfe Jets vs Navan
Fri., Nov. 18, 8:15pm

100 Club Winner - Al Graham
50/50 Draw - Bill Van-Ryswyk

Sponsored by - Slender Vision, Metcalfe

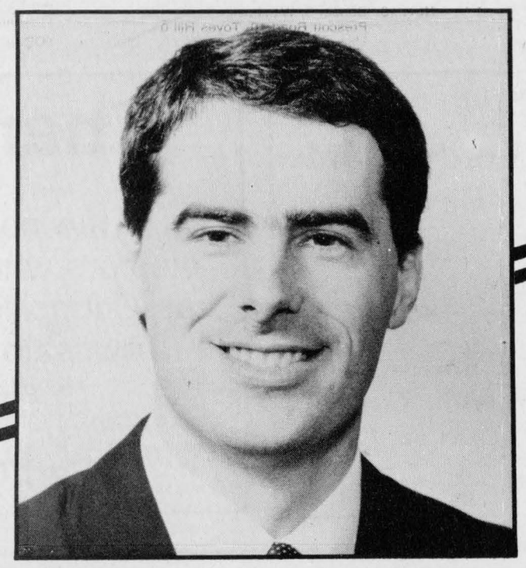

ERIC CAMERON'S AGENDA:

- Maintain and implement long-term support programs that provide income stability to farmers in Stormont and Dundas.
- Ensure that young people achieve their full potential in the workforce by promoting fairness and merit in the job market.
- Promote strong economic growth by improving our competitive position in international markets.
- Protect our environment by working closely with provincial and municipal governments to deal with short-term problems and to seek long-term solutions.
- Encourage local business to take advantage of trade opportunities under free trade with the U.S.
- Support a flexible child care plan that is sensitive to the needs of parents and their children.

ERIC CAMERON IS PART OF A NEW GENERATION OF LEADERSHIP THAT IS LOCAL, STRONG AND RESPONSIVE!

PC
Authorized by Lee Mattice, Official Agent

Please come and see us at:
Campaign Headquarters
• WINCHESTER
509 St. Lawrence St.
774-3968
• CORNWALL
46 Second St. West
1-800-267-2407

CAMERON



Frankly speaking

by Frank Morgan

ONLY SMALL CHANGE IN LOCAL GOVERNMENT

Last night's results proved to have little change in the town government with reeve Larry Gray and deputy-reeve Bill Stewart being returned unopposed. The withdrawal from town politics by Florence Crowder was the only change in council with Betty Cooke being elected to fill the vacancy. To my knowledge, there were no real issues to be fought and there was very little street discussions around town. In fact, this had to be the quietest election in many years. After our centennial celebrations came off so well I guess that people are generally quite pleased with the present administration. We will always have our town problems such as water and sewage, waste disposal, road maintenance, etc., but one would be hard put to find a better little town than ours and this surely says something for the people who manage the purse strings and do the planning. I am sure that Betty will fit in nicely as she has much experience being involved with many of our committees over the years, and we congratulate her on her victory. To Dave and Wayne, we offer our thanks for your interest in our town and although you were unsuccessful in the outcome, you at least have the satisfaction of trying and offering your assistance when needed. Good luck to all. Keep up the good work.

SOME CHANGES IN WEEKEND EVENTS

Again this week, festivities start early with the Ontario Hydro taking over the hall on Thursday night for a dinner meeting. The Hawks play in Alexandria this Friday so there will be no Friday night game. However, the local fire department has a dance planned and hope that a good number will turn out for this fundraising evening of fun. On Saturday night, many of the town folk will be in attendance at the hall to honor Harry Keyes and Shirley Fawcett and just offer a little thanks in recognition of their excellent job in organizing our centennial festivities. We understand that you must have a ticket for the evening and that admission to the dance only is not available. Ticket sales were closed on Wednesday, so no tickets are available at this late date. On Sunday afternoon, the Hawks return home for a game with Morrisburg Lions and a much-improved Hawks team is out to reverse its last defeat against the Lions. Game time is 2pm so try and make it and give your support to the team.

APOLOGIES TO THE GIRL GUIDES AND BROWNIES

It was pointed out in last week's Press that I had not mentioned the fact that the Girl Guides and Brownies were a part of the Legion's Poppy drive and for this I offer my apologies. Believe me, this was unintentional and at the time of writing, I had no idea that they would be helping. I am sure that the local Legion was very pleased with the efforts extended by the young girls on its behalf. This spring, the girls turned up at the park one evening with their rakes and garbage bags and cleaned up all of the front part of the park for us and, I might add, did a very good job. So please accept my apology. I sure support the efforts of these groups and their leaders and I am sorry for my unintentional omission of your good work. Keep it up, our community is a better place because of groups such as yours.

Mustang captain ties Midget Demons

WINCHESTER — Metcalfe Mustangs' captain Chris Wynn's third goal of the game lifted the visitors to a 3-3 tie with the North Dundas (Nestle Ltd.) Demons here Sunday.

Wynn fired all three goals as Metcalfe scrambled back for the tie. North Dundas led 1-0 after a period and 3-2 after two periods of play.

Sunday's tie with Metcalfe helped ease the memories of their Upper Canada Minor Hockey League opening 8-2 loss to the North Leeds Stars in Westport on Nov. 7.

North Dundas coach Bernie Harper said Monday's 8-2 loss to Westport was a good game until the opening face-off.

''We had a good first shift and scored a pretty goal, a neat three-way passing play. Dave Harper fed the puck to Todd Halpenny who relayed to Scott Francis who gave us a 1-0 lead (at 14:40).''

But the game went downhill for his team after that, according to the coach, who said his club was continually beaten to the puck in both ends of the rink.

North Leeds erased North Dundas' 1-0 lead, scoring four unanswered goals before the first period was over. They then enlarged their lead to 7-1 after two periods and were up 8-1 when Tony Holmes finally scored again for North Dundas. He made it an 8-2 final, scoring from Jason Kennedy and Brad Cotnam with 14 seconds left on the clock.

Coach Harper said, '' Westport was the best team we've played this year.''

Todd Mallett netted four goals for the winners. Chris Skoryna added three more. Both play for the Junior B club in Westport but are registered on Midget cards.

THREE-ALL TIE

North Dundas played a much better game here Sunday in its home opener and received an excellent effort from their checking unit of Andrew Henderson, Jeff Miltimore and Daryl Dion.

Coach Harper reported the game was a wide- open affair and said Mustangs' Chris Wynn turned in a strong game, scoring all three of his team's goals.

This year's edition of the Mustangs is being coached by former Metcalfe Jets' All Star defenceman and former Jr. B coach Greg McLaren.

North Dundas opened the scoring when Chad Benoit lugged the puck the length of the ice and hit for a shorthanded goal. That gave North Dundas a 1-0 lead at 8:41 of the first period.

Chris Wynn then scored twice for Metcalfe to put them up 2-1. He connected from Darrell Warren and Glen Murphy who set up both plays at 8:43 and 4:46 of the second period.

North Dundas then scored twice on a five-minute major penalty to Metcalfe, to go up 3-2. Todd Halpenny tied it up 2-2 scoring from Scott Francis and Jason Kennedy at 2:48 and then Scott Francis made it 3-2 on a play engineered by Jason Kennedy and Todd Halpenny at 2:32.

Chris Wynn then tied up the count at 3-3 netting his third goal, on a play started by Dean Little with 10:50 left in the game.

Bill Zrymiak and Metcalfe's Mike Carnegie faced each other in the nets.

Panthers eliminated

The 1988 volleyball season ended for coach Russ Catt and the Osgoode High School Panthers Thursday as they dropped a five-game, semi-final match to Sir Wilfrid Laurier High School in Ottawa.

The Panthers won the first game 15-12, lost the second 15-10 and won the third 15-12 to take a 2-1 lead in games. Laurier came back to win the last two games 15-6 and 15-9 to take the match, 3-2.

The loss eliminates Osgoode from both the National Capital Secondary School Athletics Association volleyball playoffs and the OFSAA provincial qualifying round.

Yesterday, J.S. Woodsworth played Laurier with the winner advancing to the 'AA' OFSAA tournament, as well as the NCSSAA finals against the winner of the Sir Robert Borden-Colonel By game. No scores were available.

40 Pounders win exhibition match

CHESTERVILLE — Al Crump's 40 Pounders bulldozed under the Crysler Oldtimers in a recent exhibition match.

Pounders skated to a 4-1 win in Highway 43 Oldtimer's League action getting two goals from top gun Dave Barnhart. Bill Dellaire and Glen Ross each backhoed in single markers. Kevin Smail and Ken McClatchie picked up assists in the fast-paced contest.

In action earlier last week the Pounders used heavy trench work and solid defence to secure a 6-2 win over Berwick.

Bill Dellaire and team captain Dave Barnhart handcuffed the opposition with two-goal efforts. Ken McClatchie and Bob Dawson each scored once, while Kevin Smail and Glen Ross drew assists.

Al Fishburn worked the Pounder nets for both victories.

Clarence Creek edges Junior B's

METCALFE — Isabelle Lortie led Clarence Creek to a 5-3 National Capital Region Ringette Junior B victory over Metcalfe here last Wednesday, scoring two of her team's five goals.

Clarence led Metcalfe 4-0 with just 2:50 left in the opening half. The home team couldn't manage a goal until they were down by four and trailed 4-1 at the half.

Metcalfe gave up a pair of powerplay goals en route to the loss, one in each half. They managed one powerplay goal of their own in the second stanza but came away empty handed on seven other powerplay tries.

Leslie Ransome, Kim MacDonald and Gayle Dillabaugh netted the Metcalfe goals. Ransome, MacDonald and Melanie Leroux provided the assists.

High scores at Sutton's Lanes

HAPPY GANG

Ladies' High Single: Eileen Cinnamon, 275. **Ladies' High Cross:** Eileen Cinnamon, 587.

Over 500: Eileen Cinnamon, 587; Rachel Rochon, 560; Marion Renwick, 560; Danella McIntosh, 519; Joyce Keiver, 511.

TUESDAY NIGHT

Ladies' High Single: Ellie Koggel, 226. **Ladies' High Cross:** Barb Brogan, 544.

Men's High Single: Ken Linton, 294. **Men's High Cross:** Earl Hanes, 572.

Over 500: Jim McDiarmid, 510; Bob Acres, 538; Ian Linton, 537; Harold Cowan, 519; Ken Linton, 702; John Roosen, 525; Ellie Koggel, 549; Earl Hanes, 572; Winston Page, 560; Donna Page, 500; Barb Brogan, 544; Stewart Harrison, 505.

I am pleased to again represent the people of Winchester Village & Winchester Township as Trustee on the SD&G Board of Education. To justify your confidence in me, I will work to the best of my ability to provide quality education for our children.

Thank you

Graham Casselman, Trustee

THE "JOLLEEE" Philosopher

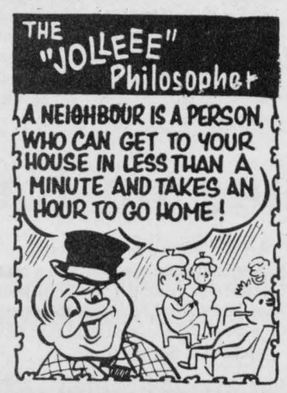

from **D&J MOTORS**

Winchester 774-2703

General repairs

Free pickup and delivery in town. Open Saturday until noon.

- Foreign and domestic
- Air conditioning
- Fuel injection and computer service
- Oil guard
- Safety inspections

"Home of Doug & Jim's Used Cars"

Bruce Kerr

INSURANCE & INVESTMENTS

Guaranteed Investment Certificates

1 yr.	2 yrs.	3 yrs.	4 yrs.	5 yrs.
10^{50}	10^{50}	10^{625}	10^{625}	10^{625}

*Rates subject to change

456 Main St., Winchester 774-2456

ALL YOUR INSURANCE NEEDS

FARMS
HOMEOWNER
CAR - BOAT
COMMERCIAL
LIFE & DISABILITY

Open Monday - Friday
8:30 a.m. - 5:00 p.m.
Sat. 9 a.m. - 12 noon

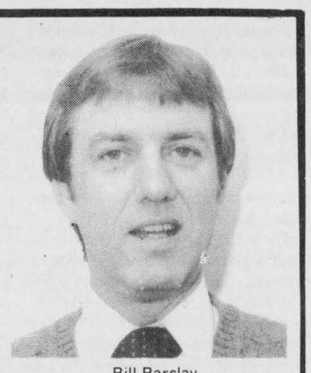

Bill Barclay

BRISTER INSURANCE BROKERS LTD.

MORRISBURG SHOPPING CENTRE

543-3055 543-3181

HAWKS

Rideau-St. Lawrence Division
Winchester Hawks Junior B Hockey

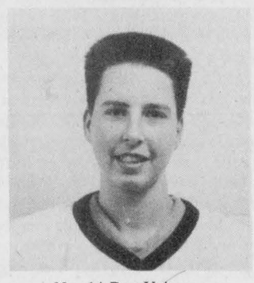

No. 14 Dan Vajcovec, Forward

Sweater Sponsors: Ron Armstrong Fuels

Petro Canada Winchester

Sun., Nov. 20

Morrisburg Lions

vs

Winchester Hawks

2:15pm

Winchester & District Arena

1989 Hawks' Holiday Happiness Draw tickets now on sale

- chances to win Dream Vacation. Only 250 tickets printed.

SAVINGS NOW



KBS

Kemptville Building Supplies

¼ mile north of Kemptville on old Highway 16

258-5947

Ask For Quotations

Lordy, Lordy
Bev Beck
is 40!

Best wishes,
The Gang
from the Prior

Thank you

to the nominators and electors who supported me as Councillor for Mountain Township in the recent election.

Earl Garlough



Dwaine Berry

I wish to take this opportunity to thank the electors of the Township of Mountain for their support in the Nov. 14 election. I look forward to serving you as Councillor of Mountain Township.

THE Biway

Coupon Days

MORRISBURG BI-WAY ONLY

VISA MasterCard

WE RESERVE THE RIGHT TO LIMIT QUANTITIES WHILE QUANTITIES LAST. BABY BONUS CHEQUES GLADY ACCEPTED, SORRY NO PERSONAL CHEQUES

HOURS: Monday to Friday 9 - 9; Saturday 9 - 6

CLIP & SAVE Biway
XMAS CARDS
Box of 25
3.99 with special postal envelopes
WITH COUPON
Limit 1 Per Customer. Valid Nov. 16 to Nov. 19. Morrisburg Only.

CLIP & SAVE Biway
CHRISTMAS WRAP
Jumbo Roll or 4 Pack
2/5.00
WITH COUPON
Limit 1 Per Customer. Valid Nov. 16 to Nov. 19. Morrisburg Only.

CLIP & SAVE Biway
REPLACEMENT OUTDOOR BULBS
.89 Pkg. of 4
WITH COUPON
Limit 1 Per Customer. Valid Nov. 16 to Nov. 19. Morrisburg Only.

CLIP & SAVE Biway
COLGATE TOOTHPASTE
1.49 150 mL
WITH COUPON
Limit 1 Per Customer. Valid Nov. 16 to Nov. 19. Morrisburg Only.

CLIP & SAVE Biway
PRESTONE ANTI-FREEZE
3.99 2 Litres
WITH COUPON
Limit 1 Per Customer. Valid Nov. 16 to Nov. 19. Morrisburg Only.

CLIP & SAVE Biway
BOXED
MOIRS SUPREME CHOCOLATES
2.99 200 g
WITH COUPON
Limit 1 Per Customer. Valid Nov. 16 to Nov. 19. Morrisburg Only.

CLIP & SAVE Biway
MENS TRACK PANTS
"Champions Choice" "Moosehead"
8.99 S-XL
WITH COUPON
Limit 1 Per Customer. Valid Nov. 16 to Nov. 19. Morrisburg Only.

CLIP & SAVE Biway
THERMAL MENS SOCKS
4/3.00
WITH COUPON
Limit 1 Per Customer. Valid Nov. 16 to Nov. 19. Morrisburg Only.

CLIP & SAVE Biway
LADIES BOXED SETS
8.49 HAT, SCARFE & GLOVES
WITH COUPON
Limit 1 Per Customer. Valid Nov. 16 to Nov. 19. Morrisburg Only.



Lady Demons

North Dundas' first entry in the ROMEKS Intermediate Girls' Hockey League welcomed the generous sponsorship of Drewery Pontiac recently. The 1988-89 Demons are: front, left to right, Stacey Berry, Shealyn Summers, Tina Proulx, Catie Clapp, Kris Rowe, Melanie Hoy. Middle, left to right, sponsor Rosalind Drewery, Stacey Proulx. Back, left to right, Joanne Hedge, Barbi Dowell, Joy Roach, Angie Ranger, Wendy Marcellus, Michelle Laflamme, Mary MacNiel. Missing Andrea Lannin.

Press Photo—Hambleton

Youth's tribute to be CF fundraiser

METCALFE — Although he only lived a short 14 years, Jasqn Ross of Metcalfe touched the lives of everyone he knew.

Ross, who was diagnosed as having cystic fibrosis at the age of seven, died in May.

Two Osgoode Township High School students wrote a song in memory of Jason and that song has become the basis for a fundraising drive to help the Cystic Fibrosis Foundation. CF is a disease which affects the lungs and digestive systems. Most CF victims die before they reach their early 20s.

Jason's Song was written by his cousin Cheryl Cooper, a Grade 12 student and Grade 13 student Eric Hofmann.

"I was asked to sing at the memorial and I wanted to do something special," said Cooper. "I looked around for something and I asked Eric what he thought. We sat down together and wrote a song."

The students decided to record the song in a studio in Ottawa in August. The recording cost about $1,000 to make. Money was donated by Jason's family and OTHS students. Cooper, Hofmann, OTHS student Franco Pagani and recording studio owner David Dennison played on the record.

The 45 rpm went on sale on Friday. Cooper said OTHS students bought 49 copies the first day and $450 has already been deposited in the bank. She hopes to raise about $2,000 through sales of the record and if sales are brisk, the recording will be made available across the country.

Cooper described Jason as full of energy and enthusiasm, someone who never got down on life and always had a ready grin.

"When we wrote the song we wanted to describe what Jason was like and help students not to feel too bad," said Cooper. "Jason was a wonderful person and we should remember him the way he was."

The record can be purchased at the Metcalfe General Store, community centre or by contacting OTHS at 821-2241.

Southern Dundas to update planning programs

WILLIAMSBURG — The South Dundas Economic Development Commission has been awarded two grants totalling more than $13,000, to review and update planning programs.

The commission, which includes the municipalities of Williamsburg, Matilda, Iroquois and Morrisburg, received the grants from the Ontario Ministry of Municipal Affairs.

The commission has hired the consulting firm of Totten, Sims, Hubicki to review tourism, industry, commerce, agriculture and other business enterprises in the south Dundas area and to recommend a strategic plan for the area's future growth. Half of the $25,000 cost will be picked up by MMA.

The second grant of $1,200 will be used to prepare a background report on the area, including an inventory of local roads, air strips, weather conditions and other factors which will help identify economic development opportunities in south Dundas.

"We want to make it easier and more attractive for new people to come to the area," said SDEDC secretary and Williamsburg township clerk Mike Waddell. "The planning documents will let the municipalities know what direction they should be following."

The studies have been under way since spring and the commission hopes to receive the results by March 1989.

Report puts ratepayers' cost of fixing drain at $26,000

WINCHESTER — Problems are continuing to mount with the Summers- Baker drain and Mussell diversion.

The drain, which runs east of the village and across the junction of Highway 31 and 43, will cost $93,470 to repair.

A.J. Graham Engineering Consultants Ltd. proposed a culvert be lowered at the highway junction to prevent water from backing up. Much of the problem ends up on Harry Mussell's property.

Costs have been assessed to residents served by the drain, $20,000 to the ministry of transportation and $26,000 to the United Counties of Stormont, Dundas and Glengarry.

Winchester Township council says the assessment is unfair.

"The ministry is getting away with it because they didn't put their pipe in low enough in the first place," said deputy- reeve Claude Cousineau.

Councillor Dwayne Holmes said the report is asking ratepayers to pay because the ministry made a mistake installing the culvert, which is almost one metre higher than the actual drain.

"This is no fault of the counties," he said. "Why should the counties be stuck with $26,000? In my opinion the ministry should pay $46,000."

Holmes said the report should have indicated the ministry made a mistake in its installation and must provide the outlet originally planned, but engineer Elizabeth Tippens said she didn't have the right to decide who was at fault unless she could back the claim with proof.

"We can't prove the culvert is an obstruction unless we can prove who was there first, the counties or the ministry," she said. "The ministry's argument is the ditch was dug too deep and we do not have the original profile to go by."

Although residents assessed for portions of work along the drain said they don't mind paying for work on their land, Mussell said the problem was originally a small one that has developed into a big headache.

"My neighbors are now assessed for my problem when in fact they will receive little benefit," he said. "In theory the money spent will improve the value of property but in practice, I believe the benefit to them is very little. My problem is not caused by an act of God. It was caused by mistakes made by people."

Council agreed to adopt the report with a small rerouting of the drain on Robert Holmes' property. Property owners who disagree with their assessment can take their complaints to the Court of Revision. The engineers will also determine if the ministry can be held liable for the cost of the work.



Happy 6th Birthday Erin

Love Aunt Julie

We need your type

The Canadian Red Cross Society

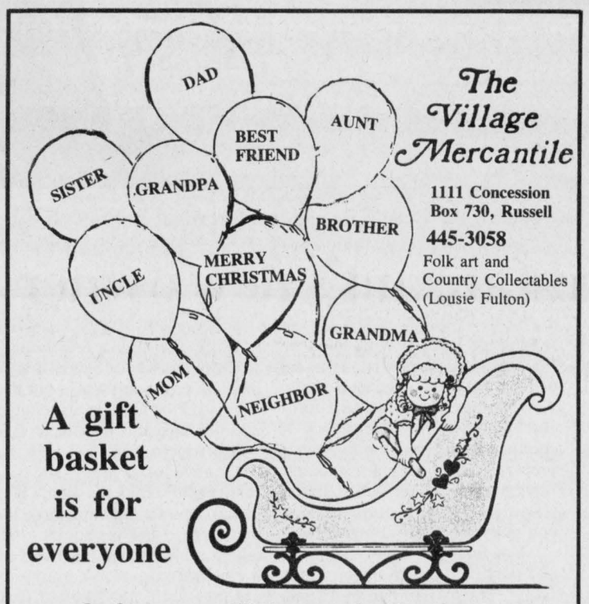

The Village Mercantile

1111 Concession
Box 730, Russell
445-3058
Folk art and Country Collectables (Louise Fulton)

A gift basket is for everyone

Order your Christmas basket before November 30

and receive a 10% discount

(WORLDWIDE DELIVERY AVAILABLE)

Order by phone 445-3058

BOYD CHRYSLER

567 St. Lawrence St. - Winchester 774-2520
Ottawa Direct 236-6505

best

WE JUST WANT TO BE THE

Robert Woods' Special Of The Week



Robert Wood

1988 Plymouth Reliant 2 door

Rosewood Exterior
Cordovan Cloth Interior
AM/FM Stereo
Luggage Rack
Bucket Seats & Console
Air Conditioning
Automatic Transmission
Power Steering
Power Brakes
Block Heater
2.2 litre 4 cyl. Fuel Injected

Only 13,375 Kilometers

CHRYSLER CANADA

LIBERAL

Dear Friends:

During the past several weeks, my family and I have had the opportunity of travelling throughout Stormont-Dundas and meeting many of its citizens. This experience has been rewarding for all of us and I appreciate the enthusiasm and hospitality we have been accorded.

The challenge of representing our riding in the House of Commons is indeed exciting. The diversity of Stormont-Dundas dictates the need for a strong and effective voice to ensure that the economic, social and cultural needs of our people will be met. I believe that I have the ability to actively and aggressively meet the obligations that you expect from your Member of Parliament and I trust I can count on your support. In return, I can assure you of my determination to represent you in a responsible, honest and effective manner.

In closing, I urge you to play your part in Canada's future. Exercise your basic democratic right by casting your ballot for the candidate and party whom you think can best guide the future of Stormont-Dundas and Canada.

Respectfully yours,

Bob Kilger

For INFORMATION and TRANSPORTATION on ELECTION DAY call

Williamsburg: 535-2729 or 535-2731

Cornwall: 1-800-267-2409

Authorized by Richard Fawthrop, Official Agent

LIBERAL



The Kilgers

Left to right: Bob Kilger, Ryan, Bernice, Chad and Jason.

You Can Save Our Rural Post Offices
You Can Help Our Local Farmers
You Can Stop The Mulroney Trade Deal

On November 21st, The Choice Will Be Clear
FOR RESPONSIBLE AND EFFECTIVE REPRESENTATION
FROM YOUR MEMBER OF PARLIAMENT
ELECT

BOB KILGER X



Lillian King is ready to take a run at the restaurant business. She opened the Reagle Beagle in Morewood last month.

Atmosphere attracted restaurant's new owner

MOREWOOD — Lillian King wants to get something straight about her new restaurant, located in the heart of this village.

It's a family restaurant and not a tavern, explains King, describing the Reagle Beagle, which opened Oct. 20.

"My biggest worry is that people start thinking of it as a tavern or a bar," says the 39-year-old owner, manager and cook. "I liked this spot because it looked homey. I was looking for something that had a home atmosphere."

King not only has a restaurant with a home atmosphere, she also has her five children working there part-time and living in the two apartments attached to the building.

With her kids ranging in age from 14 to 21, King said she has to draw a fine line between her role as employer and her duties as a mother.

"I tell them 'I'm your mother in the house and your boss in the restaurant,'" she said.

Taking her first leap into the restaurant business, King did not just jump into the purchase of the building, which formerly housed Tierney's restaurant until it closed in April.

"I had to give it a lot of consideration. I wasn't just selling my house and moving (from Vars). I was giving up my job. I had a good income."

It was King's job as a cook in the Casselman Nursing home for the past eight years that one day led her to think that she wanted to "get away from my job but I liked the cooking aspect."

In the first few weeks of operation, King has been doing all the cooking, including making numerous desserts from scratch. Her introduction to the restaurant business has become a 15 hour a day job, seven days a week.

She said her largest shock in starting up the restaurant was the amount of work involved. But so far she said it seems to be worth the effort.

"I'm tired at the end of the day but not like you would be when you work 15 hours for someone else," she said, adding that it is gratifying knowing the hard work is for her own business.

"Even though the restaurant has only been open for a couple of weeks," she said, "and I've been putting in long hours, I have a good feeling at the end of the night."

King has recently completed the Food Service Supervision course offered by the Canadian Hospital Association. She said this course combined with her near decade of cooking for the nursing home has prepared her to open a restaurant.

King said she set out to find a restaurant in the country because you get friendly, warm patrons.

"You get the same customers and they call you by name," she said. "Things like that make you feel good."

She said many of those coming into the restaurant now are saying they are pleased there is a restaurant rather than just a tavern in the village.

There is even a spot to shoot a little pool or as King points out a place to help keep the teenagers off the streets. "A few are already calling me mom," she said.

The Reagle Beagle, which was intentionally borrowed from the restaurant in the popular Three's Company situation comedy, has been doing brisk business during breakfast and lunch so far but King said evenings have been slow.

Last week, however, the restaurant received its liquor license. "That should pick things up," King predicted.

There are still a few kinks to work out, such as increasing the amount of parking space, but King is hopeful the large investment she and her husband Ron have made will prove fruitful.

"I gave up a lot," she said, referring to selling the family home in Vars and taking out a large loan to purchase the restaurant. "I'm taking a big chance but I feel that it can work."

King said the key to the restaurant's success is following standard guidelines that guarantee repeat and new customers.

Producing good food, providing a clean place and a friendly environment are King's priorities in running a prosperous business.

The restaurant serves a fair variety of entrees including steaks, chicken dinners and Italian cuisine. It also has take-out service with subs, burgers and sandwiches on the menu. Pizza will be offered once special ovens have been installed.

Prices are reasonable, such as a sirloin steak dinner for only $11.95.

The restaurant is open from 7am to 1am from Monday to Friday, 8am to 1am Saturdays and from 8am to midnight on Sundays.

Council writes off $3,000 dump bill

MAPLE RIDGE — Winchester Township council has decided to use the barter system to resolve a dump fee dispute between it and Morewood Industries.

At a council meeting here last week, it decided to forgive a $3,000 bill it had sent Morewood Industries for use of the township dump, but only if the company provides free use of its water for the township fire department.

The company was billed by the township for 75 loads of building materials and sawdust it brought to the dump unannounced earlier this fall.

Township policy allows a maximum of six loads a day to be brought to the dump unannounced. Any more than six loads costs extra.

The company said it rarely uses the dump and the amount it does use should be covered by the amount of taxes it pays, township road superintendent Arden Carruthers told council.

And if the company was to bring all its garbage to the dump, it would amount to about five to 10 loads a week, a considerable amount more than it brings now, he said.

"I think we should give them a little bit of a break."

Reeve Gerald Holmes suggested the fee be lowered to $1,000, but not dropped altogether. "It's still a lot better than $3,000," he told council.

The fee will remind the company to make arrangements with the township next time before depositing large amounts of waste at the dump, he said. "It'll kind of keep their memory sharp," he said.

Councillor Dwayne Holmes said that because the township fire department uses the company's water, it should be given a break.

But deputy-reeve Claude Cousineau said the township pays the company $500 a year now for water use by the township fire department. He suggested the township "wipe" off the fee for free use of the company's water.

The township wrote off the bill on the condition the fire department receives free water and the company make arrangements for dumping annually.

Armistice Parade at Greely

by Ralph Dowling

GREELY — On Sun., Nov. 6 the Greely Legion had its Armistice Parade. It was exceedingly well represented this year.

In attendance were 40 men from the Order of Masons, our Army Cadet Corps, Mayor Albert Bouwers, the acting mayor from the City of Gloucester Ed Campbell, Osgoode fire chief Peter Griffin, Gloucester deputy-police chief Ray Reneaud, deputy Grand Master of the Masons Mr. Hare and troops of Scouts, Guides, Brownies, Cubs and Beavers from Gloucester, Greely, Metcalfe, Ramsayville and Limoges.

The color party was under the capable command of acting Seargeant-at-Arms Earl Declare and Comrade Ken Beek served as parade marshall. Wreaths were laid by representatives of the government of Canada and Ontario, the city of Gloucester, the township of Osgoode, the Osgoode fire department, Candian Armed Forces, exprisoners of war, fallen comrades, Royal Canadian Legion Branch 627, Ladies Auxiliary Branch 627, Army Cadet Corps, Gloucester police, Masons, Explorers, Scouts, Cubs, Beavers, Guides, Brownies, the Toll family for Arnold Toll and the Declare family.

Refreshments were served to all after the service.

On behalf of the Greely Legion I would like to thank all those who took part and all those who donated to our Poppy campaign.

Snowplows, graders ready to roll

MOUNTAIN — It's that time of year when snow tires are put on and snowblowers are dragged out and dusted off.

For area councils, it's also a time to prepare for winter.

Ron Timmins, the road superintendent for Mountain Township, said the council's road budget this winter is $40,000. Last year's budget was $47,000.

Timmins admitted it is difficult to predict the cost of road maintenance in the winter because it is simply impossible to predict the amount of snowfall for the season.

"We're usually not too far off," he said, assessing the council's track record of budgeting for winter.

The township's two trucks (1978 and 1987) and two graders (1973 and 1981) are fine-tuned each year to battle the township's roads.

Timmins said the provincial government is usually fast in giving grants when new equipment is needed.

In his 13 years as road superintendent, Timmins has done his share of clearing snow off the back roads in the township.

He said it takes about six to seven hours to clear the streets following an average snowfall. One run, which consists of two passes along the roads, covers about 320 kilometres, Timmins estimated.

He said many area residents would be surprised with the distance covered clearing the roads. People wonder why the roads are not cleared right away, he added.

Timmins said the years of winter seasons he has spent getting up at all hours of the morning to make sure the roads get cleared, have taken their toll.

"I don't take it like I used to," he said.

The most difficult decision for Timmins is knowing when to send his men out to plow the roads. He said the budget doesn't allow for the crew to make two or three passes, making it necessary sometimes to hold off clearing the roads during a steady snowfall.

Timmins has a crew of two men who have worked with him for 27 years. "When you're driving half-blind (in a snowstorm), you appreciate really knowing the roads."

For those travelling the roads in the winter, Timmins advises drivers to slow down.

"Ninety per cent of the trouble is people who think they can still drive 80km an hour," he said.

Winchester council has leased a small sidewalk plow in preparation for the village's winter. Town clerk Bill Appleby said the machine was acquired because it can clear the snow without damaging the brick sidewalks.

With a $50,000 budget for this winter, the township has a road crew of five.

Appleby said it takes between five and six hours to plow the village's roads following a heavy snowfall.

OTHS math teacher will 'open the door' for female students

METCALFE — A perception exists that girls cannot compete with boys in math and science subjects, an idea Sandy McCarthy is out to change.

McCarthy, head of mathematics at Osgoode Township High School, said she has noticed an increasing number of girls enrolled in these subjects over the last 20 years but many girls still fail to realize the importance of math and science.

OTHS and South Carleton High School mathematics and science departments are sponsoring a conference aimed at encouraging girls to stay in these subjects to improve their career chances.

The "Open the door" conference will be held at SCHS on Fri., Nov. 25 from 9am to 3pm. There will be a variety of speakers during the morning and afternoon sessions, representing such diverse fields as geology to banking to welding to a career in the armed forces.

McCarthy said the first conference 18 months ago was very well received and it was decided to sponsor another one at this time before girls selected their courses for next year.

"Statistics show girls opt out of math and science in high school and university," said McCarthy. "We want to show them, if they want high paying jobs with equal pay, they can't opt out of math and science."

McCarthy said trends in society and influences at home often lead a girl to drop math and science courses in school.

"At the high school level math and science teachers were often male although not so much anymore," she said. "Girls need role models."

She said she is overwhelmed by the interest students have shown in the conference, which is open to both boys and girls. The conference is aimed at the Grade 10 to 13 level although younger students will be able to attend.

"My experience is that girls are usually as good as boys in math classes," said McCarthy. "A background in mathematics and science is required in most high-paying jobs in fields such as computer technology and microelectronics as well as many seemingly unrelated professions such as law, nursing, interior design and urban planning.

"It is important that our females plan for their future. It is important to remember that equal pay will come with equal qualifications."

I wish to thank those who supported me on November 14th. It was much appreciated. I will try to serve our Village to the best of my ability in an honest and responsible manner.



Betty Cooke

To the electors of Mountain Township

Thank you
for your support.

Congratulations to the new council.

Keith Smith

The Royal Canadian Legion
Branch 108, Winchester

would like to thank the people of Winchester and district for making our **poppy drive and parade day** 1988. Very special for us.

Also a special thanks to those who helped organize the drive, for those behind the scenes, the scouting and guiding groups, the ministerial for their spiritual guidance.

Duncan Levere, President

Buck Cairncross, Poppy Chairman

BOYD CHRYSLER
567 St. Lawrence St. - Winchester 774-2520
Ottawa Direct 236-6505
WE JUST WANT TO BE THE best

Reg Harper's Special Of The Week



Reg Harper

1986 Nova 4 Door Hatch Back

Charcoal Exterior
Silver Cloth Interior
Automatic
Power Steering
Power Brakes
Bucket Seats
4 cylinder

Only 26,420 Kilometers

CALL Reg Harper
774-2143 home 774-2520 work

C.O.R.

Confederation of Regions Party

ON NOV. 21st

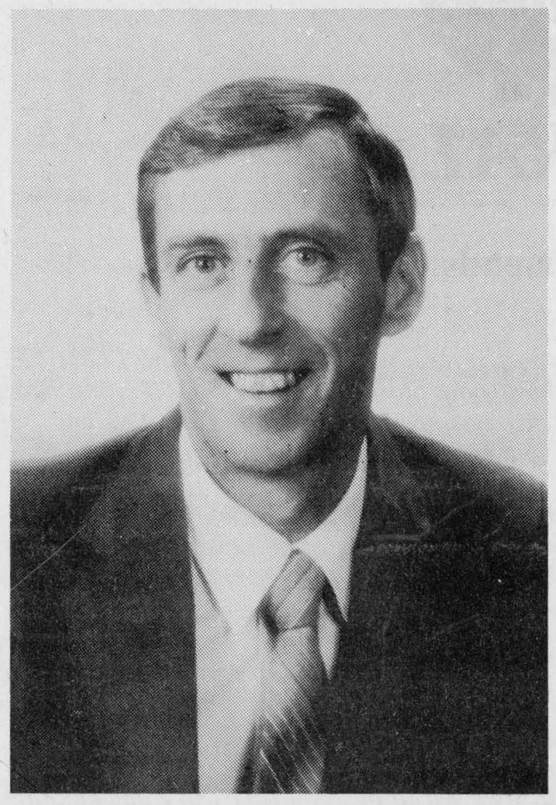

YOU DO HAVE A CHOICE!

ENVIRONMENT

The Native Indian and Innuit Peoples of this country once lived in harmony with nature. Their respect for this land which we now call Canada, is a history lesson that all Canadians should come to know and appreciate.

The time has come for the politicians of Canada to look back at the besuty and perfection that once was.

Bob Noble and the Confederation of Regions Party believe it is time to change the direction of Government in this country.

The political decisions for our future must be made by men and women who truly care.

On Nov. 21st – Support Someone Who Cares!

VOTE - BOB NOBLE (C.O.R.) X

"THE ONLY ALTERNATIVE"

Authorized by Stuart Foster, Official Agent for Bob Noble