THE WINCHESTER PRESS

VOL. FIFTY-SIX — WINCHESTER, ONT., THURSDAY, NOVEMBER 4th, 1943. — NO. 27

Coming Events

DATES TO REMEMBER

EUCHRE AND BRIDGE

A Euchre and Bridge Card Party will be held in the Legion Hall on Monday evening, November 8th, at 8 p.m., under the auspices of the Women's Institute. Admission 25c. Everybody welcome. 27c

HALLOWE'EN DANCE, NOV. 5th.
Sponsored by the Hallville Athletic Society in Hallville Continuation School.
Music by Duquette's Orchestra
Decorated Hall, Refreshment Booth.
Come—Don't Wish You Had!
25-27c

BORN

At St. Paul's Presbyterian Manse on Thursday, October 28th, 1943, to Rev. and Mrs. Wallace MacKinnon, a daughter—Grace Evelyn.

At the Ottawa Civic Hospital on Thursday, October 21st, 1943, to Mr. and Mrs. Sparling Summers, a son—Bobby Daniel.

DIED

At the Ottawa Civic Hospital, on Tuesday, October 26th, 1943, Bobby Daniel, infant son of Mr. and Mrs. Sparling Summers, of Williamsburg.

BANK WILL CLOSE AT NOON HOUR

From now until further notice, the local branch of the Royal Bank of Canada will be closed from 12.15 to 12.45 p.m. each day.

27c W. A. ROWAT, Manager.

SPECIAL NOTICE

BESSIN'S STORE WILL BE CLOSED EVERY DAY AT NOON FROM 11.45 A.M. TO 12.45 P.M., UNTIL FURTHER NOTICE.

HY. BESSIN

SPEEDY EGG-GRADING SERVICE

CASS & CASS

F. M. CASS, M. A. W. J. CASS, K. C.
LAW OFFICES
Chesterville, Dial 371. Winchester Bank of Montreal Block. Phone 11

While Capt. Cass is on Active Service, Mr. W. J. Cass, K.C., will be in the Winchester Office every afternoon except Saturday and in the Chesterville Office every forenoon.

Poultry Wanted

I am in the market for all kinds of Poultry and will pay Highest Market Prices for same. Hides and Bags also wanted.

PHONE 170

LOUIS WEINER

WINCHESTER - ONT.

Mr. Earl Gordon Died On Sunday

This community learned with regret on Sunday morning of the death of Mr. Earlr Gordon, well-known undertaker and furniture dealer, of Chesterville. He was in his 36th year and was born near Morewood, a son of Mr. and Mrs. Calvin Gordon.

Deceased had been in ill health for several months, during which tmie he spent many weeks as a patient in the Ottawa Civic Hospital, where he underwent a serious operation. His condition did not seem to improve and he was transferred to his home at Chesterville about a month prior to his passing.

For several years Mr. Gordon was associated with Mr. W. O. Dixon in the undertaking and furniture business, taking over the business for himself about two years ago.

As a young business man, he was very popular and was beloved by all who knew him.

The funeral service was held in the United Church, Chesterville, on Tuesday afternoon, with the pastor, Rev. W. E. Wright, officiating. Interment was made at the Presbyterian Cemetery, Morewood.

Besides his wife, who was the former Bessie Sparks, he leaves an adopted daughter, Heather; his parents, Mr. and Mrs. Calvin Gordon, of Morewood; three sisters, Mrs. Lloyd Kenney, of Winchester; Miss Flo. Gordon, of Ottawa, and Mrs. Arol Phair, of Valleyfield, Que.; also three brothers, George Gordon, of Massena, N. Y.; Donald, of the R.C.A.F., and Mac Gordon, at home.

Many beautiful floral offerings testified to the high esteem in which the deceased was held.

Municipal Council Met On Monday Evening

The Municipal Council held its regular meeting in the Council Chambers on Monday evening, with the following members present: Reeve Albert Turner, Councillors John Fader, Chester Robinson, Erle Helmer and Walter MacDonald, and the clerk-treasurer, Mr. E. M. Shaver. Hydro accounts totalling $1251.47, and Municipal accounts to the sum of $1315.71, were passed and ordered to be paid.

Building permits were granted to the following applicants: Peter Wyatt for repairing verandah; Hy. Bessin for transforming his property on Main Street, opposite Town Hall, into an apartment; Jas. Clarke, of Mountain, for moving the barn from the Crown Bakery premises; W. C. MacDonald for making alterations to the building he recently purchased from J. E. Utman.

The property committee, Councillors Fader and Robinson, reported that some necessary repairs had been made to the town hall. These included shingling the hose tower and flag cupola, and patching the main roof, also some painting.

The new system of Assessment, adopted at the June Session of Counties' Council, was discussed, and will be further dealt with by Council at a special meeting to be held tomorrow night

SIREN SPIES . . . Back In Vogue

As Hitler's "Ugly Duckling" agents failed to get results. Read "Back Again to Siren Spies," in The American Weekly with this Sunday's (Nov. 7) issue of The Detroit Sunday Times. Hitler thought his "Ugly Duckling" or "Potato Face" spies were something super-slick but they proved a dismal failure. Get this coming Sunday's Detroit Times and learn WHY.

Come On Winchester District, Buy More Victory Bonds!



WE'RE LAGGING BADLY IN THIS CAMPAIGN!

Yes, we certainly are lagging, in fact at the present time we stand lowest in the three United Counties. Up till Tuesday night, only $67,400 of our $170,000 objective had been reached—what's wrong in Winchester and district? The campaign closes this week and if this district is to make a decent showing in the Fifth Victory Loan drive, we'll have to do some hustling. If you haven't bought a bond yet and intend to do so, get in touch with one of the salesmen, or call at your local Bank—don't wait to be canvassed. Canada needs your dollars and Winchester needs your co-operation to uphold this community's good name.

In the other half of Winchester Township, Chesterville district is nearing the $100,000 mark, while up in Mountain $75,000 of the township's $90,000 quota has been subscribed. Leading all districts is Matilda Township with 144.70 per cent.—objective, $200,000; subscribed $289,400. The only other district over the top on Tuesday was Roxborough. With an objective of $185,000, the amount already subscribed was $191,250.

In the United Counties as a whole, 64.33 per cent. of an objective of $3,375,000 has been subscribed. In dollars that is $2,171,150.

We do not expect to get over the top in Winchester, but the local War Finance Committee is hoping that we can at least get close to it.

There is plenty of money in savings accounts at the local banks to easily oversubscribe our objective. Some people are holding out and the district lags as a consequence. But rest assured, the boys at the front are not lagging, they're out to wind up this dirty mess of war—and they'll do it a whole lot quicker if we support them with our dollars—and that means all of us. Lend now to Speed the Victory. The quicker the war ends, the more lives will be saved—maybe the life of your boy!

Local Legion Will Hold Poppy Sale

The local branch of the Canadian Legion is making its annual Poppy Day appeal to the people of the community during the week of November 11th. The Poppy Fund is now a recognized institution wherever the Canadian Legion exists in Canada, and it serves a two-fold purpose of much merit. The money which is raised by the distribution of the Poppy—the symbol of sacrifice—is used entirely to relieve unusual distress among War Veterans of the last war and the present conflict, and their families. At all times it has been found that the Veterans, in view of the fact that many of them have disabilities and handicaps, suffer even more than others who are out of employment, since many of them require special care and attention which they are unable to provide. This is where the Poppy Fund, raised through the sale of Poppies by the local Branch of the Legion, steps in and provides relief for the situation.

There is another reason why every citizen should wear a Poppy for Remembrance Day. These Poppies are manufactured in the Vetcraft shops of Canada, workshops in which handicapped Veterans are given sheltered employment, and in which they manufacture the hundreds of thousands of Poppies which are distributed every year at this time. By wearing a Poppy, citizens can find much satisfaction in knowing that they are helping these handicapped Veterans to obtain a livelihood which they would otherwise lack on account of their special disabilities.

This two-fold appeal should find a ready response in the hearts and minds of the people of this community, which has always been ready to make the way easier for those of its citizens who served country and empire in the Great War, and in this present conflict. We commend it to your sympathetic consideration, in the hope that you will respond generously and thus help to hold the torch flung to you by those who did not come back.

SUCCESSFUL CHURCH AUCTION HELD AT MOREWOOD

The Trustee Board of Morewood United Church held an Auction Sale on the Church Grounds on Friday afternoon, October 29th. Members of the congregation donated farm and garden produce, wood, poultry and livestock, which were auctioned for excellent prices by Mr. J. C. Currie, Crysler, and Mr. Vernon Fetterly.

The Women's Association held a bazaar in the Church Hall at the same time, the booths being well patronized by eager buyers.

At the supper hour, Mr. Thos. Reveller and Mr. H. R. Faulkner presented a suitably engraved cane to Mr. Currie, on behalf of the Trustee Board, in recognition of his many years of willing service as auctioneer at the annual church sale. Mr. Fetterly was also thanked for his work in assisting Mr. Currie. The financial returns for the day were well over $600.00.

100 Club Will Buy $1000 Victory Bond

A meeting of the 100 Club Community Park Canvassing Committee was held in the Town Hall on Tuesday evening, with the president, Albert Johnston, presiding. The secretary-treasurer, C. R. Robinson, reported that cash subscriptions to the Park Fund to date totalled $3,194.00, with pledged donations, not yet paid, amounting to approximately $400.00.

Although the canvass is not yet completed, the following amounts were turned in by the canvassing teams: Centurians H. Melvin and W. C. MacDonald, $678.00; Centurians W. A. Rowat and F. E. Helmer, $505.00; Centurians J. L. Dixon and Dr. D. L. MacLean, $476.00; Centurians A. Turner and W. F. Workman, $935.00.

As all the money collected to date will not be used until next summer or later, it was decided to purchase a $1,000 Victory Bond. When the money is required the bond will be sold, but in the meantime the Club will get 3 per cent. interest, instead of 1 1-2 per cent. in the bank, which is good business.

At the present time, men are at work cleaning up the Park site and plowing the area inside the race track. It was decided to take immediate steps to have the trees trimmed and to engage the services of a bulldozer to level the front part of the grounds, also to clean out the ditches adjoining the property and have a tile drain put in if necessary. The Highways Dept. has agreed to look after filling in the ditch between the highway and sidewalk, and it was decided to consult officials at the Ottawa Experimental Farm regarding a plan for the park.

It was announced during the meeting that the local Poultry Association had donated 20 or 25 chickens for Ladies' Night, which will be held on Friday, November 19th. Arrangements to have these fowl cleaned and roasted were made.

It was suggested that if an armouries were located in Winchester, it would greatly stimulate enlistments in the local platoon of S., D. & G. Highlanders. In this regard, the 100 Club would undertake to have one erected at the east corner of the Park site, if a donation of $3,000 or $4,000 was made by the Military authorities. Centurians Workman and Lannin were asked to find out what could be done in the matter and report back at a future meeting.

PUPILS PICKED ALMOST A TON OF MILKWEED LEAVES

Inspector W. J. Stewart shipped to the National Research Laboratories, Ottawa, this week, 164 bags of dried milkweed leaves, weighing a total of 1784 pounds net.

The leaves were picked and dried by the pupils of the Elementary Schools of the County, and were then assembled at eight centrally-located schools, from where they were transported to Winchester.

The picking of this quantity of leaves involves much more work on the part of the pupils than one would suspect. Many a group of pupils returned to their schools groaning under the weight of heavy bags of green leaves only to discover that after being dried, the weight had diminished to an alarming extent. This reduction in the weight of the leaves reduced greatly the anticipated revenue (at three cents per pound dried weight); but neither teachers nor pupils were unduly perturbed, because the work had been undertaken primarily as an unselfish service in Canada's war effort. The collection of these leaves is a concrete illustration of the truth of the maxim, "Many hands make light work."

In such special activities as this one, and in the regular routine of Junior Red Cross activities, the boys and girls of the Dominion are making a not unworthy contribution toward final success in the war. The encouragement and support of parents and ratepayers generally are strong motivating factors in the success of the work being done in the schools by the boys and girls.

CARD OF THANKS

To our many friends nad neighbours we extend our sincerest thanks and appreciation for the many acts of kindness, messages of sympathy, and floral tributes, in our recent sad bereavement.

27p —Mr. and Mrs. B. E. Elliott

W. H. S. NEWS

Reg. Workman, Editor.

VOL. 1. Nov. 4th, 1943. No. 6

Thanks to the students, the W. H. S. Hallowe'en party was a success. Although much work had to be done in order to make the party a success, no student lost any school work.

There was approximately 120 students at the party. The program consisted of games, forfeits, dancing and refreshments. The winner of the best girl's costume was Beverley Biccum, while Jim Carlyle took the prize for the boys. Lloyd Allison and Florence Wyatt captured the prizes for the funniest costumes.

* * * *

The sale of War Savings Stamps this week jumped up considerably, to $23.25. This is a new record for the sale of the stamps. Keep up the good work, students.

* * * *

This week one more student was added to the register of the W. H. S. We all welcome Dan MacDonald back.

* * * *

On Monday night the Senior and Junior rugby teams held their first game. Although the Seniors won 16-2, the score does not indicate the play. The Juniors put up a good fight, and were playing under a handicap, due to the loss of Percy Armstrong. Stuart Holmes, Reg. Workman and Rov Campbell were the scorers for the Senior team. From these two teams will be picked a team to represent W. H. S., and it is expected that this team will play some other schools.

* * * *

The response to the request for spools is proving very satisfactory. Thank you!

* * * *

This is Education Week, which prompts us to reproduce the following clipping in this column:

Ten Reasons for Bible Reading in Our Schools.

1. A Christian country should place the first emphasis on the Christian's compass and guide to safeguard the nation's destiny.
2. The Bible is neglected in the homes.
3. Sunday School is often looked upon as an unnecessary appendix of life.
4. Our civil law is based on the Divine law given by God to Moses.
5. A very high percentage of our criminals come from the group which is ignorant of the Word of God and thus have a very poor conception of right and wrong.
6. Children would be rightly impressed with the thought that the Word and the teaching of the Word is essential to a well-balanced education and forms an integral part of life.
7. The great historical value of the Bible which gives us the correct background of the human race.
8. The Bible presents unequalled facts regarding both natural and physical science.
9. There is no finer literature to be studied than that afforded us in the Word of God—with reference to content, style, and diction.
10. Finally the Bible should receive a prominent place in our educational program since "Righteousness Exalteth a Nation."

BIRTHS

At Ormond, on Wednesday, November 3rd, 1943, to Mr. and Mrs. Roy Cumming (nee Gladys Harper), twin girls.

Feed News!

HATCHING MASH

If those who expect to feed Hatching Mash later on will make an estimate of how much they will need, we will arrange to supply as much of this feed as possible.

We have a quantity of Buttermilk Powder and Cereal Grass—two very scarce ingredients which go into Hatching Mash. Also a fair stock of White Fish Meal, Wheat Germ and Feeding Oil. We have arranged for a supply of Riboflavin, now used in most hatching mashes.

Call in as soon as possible and let us know about this. We want to see that our regular trade is supplied.

FLOUR

Gilt Edge, Five Crowns, Blossom of Canada in stock, and Robin Hood to arrive this week.

Also two lower priced grades—Renown and Georgian. These may be used either for baking or for feed.

Flour is cheap. Take home a few bags and have it on hand.

RED CLOVER PRICES

The Red Clover market is more or less unsettled and we have not been quoting a definite price. However, we are hoping to have word any day of a more satisfactory arrangement. We will then be in a position to handle any lots offered on a more favourable basis, so far as the grower is concerned.

Fennell Feed Company

Winchester - - Osgoode



H. L. FLORA, Winchester, Ont.

WM. HILL, Optometrist
196 Sparks St., Ottawa
Specializing in the Correction of Visual and Muscular Defects of the Eye.
In attendance at John Burke's November 11 and November 25

Poultry Wanted

All kinds of Poultry Wanted at all Seasons. Also Hides and Wool. Highest Prices Paid and you are assured of a Square Deal.

Morris Ross

PHONE 19. - WINCHESTER

BESSIN'S Hardware Dept

COMPLETE STOCK OF
Bushmen's Supplies

BLACK DIAMOND
Wide Pattern — Thin Back
X CUT SAWS
5½ Feet $8.00
COMPLETE WITH HANDLES

36 INCH TUBULAR
Web Saw Frames
Complete with Blade
$2.90 each

STANDARD FIRST QUALITY
CANT HOOKS
4 FOOT $3.25 — 4½ FOOT $3.50

LARGE ASSORTMENT OF
Chopping Axes
Assorted Weights
$1.25 to $1.75 each

HANDLED CHOPPING AXES
Good Quality
$2.00 each

ELECTRIC WELDED
LOG CHAINS
Complete with Swivel, Grab and Slide Hooks.
14 FOOT $5.00 — 16 FOOT $5.50
SMALL STEEL LOGGING CHAIN—CUT LENGTHS
32c lb.
Approximately 1 Foot to 1 lb.

AXE HANDLES
SAW HANDLES
CANT HOOK HANDLES
SAW SETS — SAW FILES
SAW JOINTERS, ETC.

BESSIN'S BIG STORE

Theatre News!

PICADILLY

NOW PLAYING

Thurs., Fri., Sat., NOVEMBER 4-5-6
"THE HUMAN COMEDY"

It's everybody's comedy, interwoven with everybody's heartbreak and tears. Starring Mickey Rooney, Frank Morgan, Fay Bainter and Marsha Hunt.

Next Week's Features

Mon., Tues., Wed., NOVEMBER 8-9-10
"BATAAN"

They battle with knives, guns and bayonets to the last man. Starring Robert Taylor, George Murphy, Lloyd Nolan and Lee Bowman.

Thurs., Fri., Sat., NOVEMBER 11-12-13
"RIDE TENDERFOOT RIDE"

See Gene Autry again in the picture that made "THE WOODPECKER SONG" a notable hit just a while ago.

—Also—
"YI YA CHUM"

A comedy of life in a California Defence Town, with the Ritz Brothers.

Matinees Every Wednesday and Saturday Afternoon at 3 O'Clock.

"THE WINCHESTER PRESS"

W. F. WORKMAN, Editor & Publisher.

AN INDEPENDENT NEWSPAPER

Devoted to the interests of Winchester and surrounding districts. Published on Wednesday evening and dated Thursday. Established in the year 1888, the Press is Dundas County's Largest and Leading Weekly Newspaper. Guaranteed circulation of over 1300. Subscription Rates $1.50, Foreign $2.00, in advance.

Member of the Canadian Weekly Newspaper Association and Ontario-Quebec Division of the C.W.N.A.

Advertising Rates Supplied on Request. Small Advertisements for our Classified Columns: 50c first insertion and 25c for each subsequent insertion.

THURSDAY, NOVEMBER 4th, 1943

WHAT VICTORY LOAN WILL SHOW CANADA

Here are some news items to keep in mind when the appeal is made to you to do your share in buying Fifth Victory Bonds; when management is asked to encourage and facilitate Victory Bond purchases by its workers.

The German Air Force is today larger than in '39.

Germany has 300 combat divisions, three times as many as when she attacked Poland.

The 20 German divisions wiped out last year at Stalingrad have all been replaced.

Hitler can meet attacks on Greater Germany with 10 times the number of troops that the best armies of Great Britain and the United States took five weeks to beat in Sicily.

There are 2,000,000 Japanese men not yet called to the colors.

Japanese air strength is increasing.

The Nazis now have 35 million factory workers compared with 23 millions in 1939.

Nazi food rations are higher in calorie content than a year ago.

These are just a few of the facts revealed at a series of Washington conferences. Censorship permits publication of only the less unfavourable of the facts which were assembled by officialdom

And add these facts:—

Renewal on a big scale of U-boat warfare on the Atlantic.

Use in that renewed ocean warfare of what are, to our forces, new weapons against which our previous defense weapons and techniques are apparently of little or no use.

German use of our most prized "secret" weapon, radar. Basic information regarding it was turned over to our enemies by Vichy France. Whether or not the German development of it is as effective as ours is not revealed.

When and where victory will be ours depends on the battles yet to be fought, where the full weight of our men and weapons will be brought to bear.

This, certainly, is not the time for Canadians to ease up in their personal efforts for Victory; to let conscience slacken.

The Fifth Victory Loan is the greatest challenge ever put up to the Canadian people.

Not because of its size. But because after four years of war, this energetic, individualistic, democratic society is very naturally tiring of sacrificial claims on its earnings, of scarcities, of restrictions, of policemen governing almost every act of its private and business life. Dangerous as it is, this was only to be expected.

But fatigue, irresolution, never win; they only and inevitably lose battles.

The question mark about the present loan is not whether the money is available. Soaring store sales, entertainment receipts, wage bills, swollen bank accounts (near their all-time Canadian high) answer that.

The vital question is the courage, the foresight, the moral fibre and the intelligence of the mass of the Canadian people. There is the real challenge of the Fifth Victory Loan.—Financial Post.

ADULT RESPONSIBILITY

Before a special Convocation of the University of Toronto, recently, when he was the recipient of an honorary degree of Doctor of Laws, Chief Justice R. S. Robertson made an address which overflowed with pertinent remarks, yea, even declarations relative to the problem of youthful depravity, which, tracked down, as the learned Judge put it, is largely due to "environment, parental neglect or worse." But, he did not place all the responsibility upon one side of society. He shared it with many more men than women.

In continuing his verbal castigation he added, "magistrates and police inform us that in the present times there are many young people of both sexes living without restraint and indulging in crime of all sorts," a very disturbing fact at a time when the betterment of social conditions is so ardently desired and planned for.

These words of such an eminent jurist should provide food for serious thought, should arouse parents and other adults to a sense of responsibility as to their part in forming the future citizenry.

Obviously a duty of adults, with or without children, is to give leadership toward that which is exemplary, to be an influence that tends to turn the developing minds toward the better things of life. With fathers and mothers and others playing hob with the Sabbath and ignoring Christian services, except when something strictly selfish strikes home, it may be asked what is there to expect other than boys and girls running wild and, as Justice Robertson remarks, falling into a way of life that leads to additions to the criminal class.

Against the situation society needs to become aroused, must exercise itself, otherwise, with Mr. Justice Robertson, may it well be asked, "what kind of a social order will we have in the post war period? After all, are not adults their brothers' keepers ?

. . . — V . . . —

EDITORIAL NOTES

A partridge flew into the Presbyterian Church last Sunday, smashing one of the windows in its flight, says the Almonte Gazette. A very religious bird, don't you think?

. . . — V . . . —

Buy a bond on the instalment plan. Pay for it as your money comes in over the next six months. The interest earned by the bond pays your interest on the instalment purchase. You pay no interest out of your pocket.

. . . — V . . . —

Sumner Welles, former United States Assistant Secretary of State: We have lived and we are living in a rotten world . . . Only by handling the old structure roughly, only by conquering our inertia, only by daring to venture on new ways, can we hope to see a better day.

. . . — V . . . —

I believe in gittin' as much good outen life as you kin—not that I ever set out to look for happiness; seems like the folks that does that never finds it. I jes' do the best I kin where the good Lord put me at, an' it looks like I got a happy feelin' in me 'most all the time.—Alice Hegan Rice, in "Mrs. Wiggs of the Cabbage Patch."

. . . — V . . . —

There is enough money in the Savings Banks in Winchester to put the Victory Loan over the top twice over. The individual amounts are secret. Canada's savings bank totals are not. Winchester has its per capita share—and then some. It is sleeping quietly at 1 1-2 per cent. Put it to work and fight—at 3 per cent.

. . . — V . . . —

Whoever takes a little child into his love, may have a very roomy heart, but that child will fill it all. The children that are in the world keep us from growing old and cold; they cling to our garments with their little hands, and impede our progress to petrifaction; with their pleading eyes they wan us back from cruel care; they never encumber us at all. A poor old couple with no one to love them is a most pitiful picture; but a hovel with a small face in it is robbed of its desolation.





A WEEKLY EDITOR LOOKS AT Ottawa

Written specially for the weekly newspapers of Canada

By Jim Greenblat

Capital gossip: Like President Roosevelt's dog "Fala," the Governor General's pet bull terrier 'Bronx' is an Ottawa prominent. Recently when the Earl of Athlone was touring the West, "Bronx" left home and was listed among the missing . . . "Blacked out" last September to conserve power, the Board of Control has asked the Department of Public Works to relight all the white way lamps in Ottawa's business section, also along the Federal District driveways . . . . Ottawa jewellers report business better than could be expected in a place where girls outnumber men five to one; because of a revival of the old custom of brides ringing the fingers of bridegrooms. . . Total registration at public schools in Ottawa for month of September was 8,712, which doesn't seem much in proportion to total population.

* * * *

Most stocks of food held in Canada as of October 1, 1943, were considerably lower as compared with the same date a year ago, with the exception of meat—both Canadian and imported. For instance: cold storage eggs on hand were less than half a million dozen as compared with 6.8 million dozen last year; cheese held by warehouses and dairy factories, 56,594,416 pounds, less by sixteen millions; meats amounted to 67,408,837 pounds, over 20 million more than on the same date last year. But the figures were mostly up from the month preceding by considerable, as take poultry (dressed) with over 4 million pounds, as against 2.5 million the month before

* * * *

For some time now the authorities have been stressing the serious housing shortage in St. John's, Nfld., as a warning to troops who may be posted in the area to dissuade relatives from joining them there unless they have secured a place to live in beforehand. The population has increased from 30,000 to 50,000, and at times new arrivals have had to be sheltered in the city jail. Who says that would be a nice welcome for mother and the kids?

* * * *

Canada has hit the lowest figure in maternal mortality rate to date, with 2.9 per 1000 live births, the Director of Maternal and Child Hygiene, Department of Pensions and National Health, told a convention in Toronto. A steady decrease has been shown since 1936 when the rate was 5.6 per 1,000 live births. This is very encouraging, considering the stresses and strains of the war.

* * * *

Another instance of the war forcing us to overcome our own difficulties: In rotary oil drilling operations in Saskatchewan they had used as a drilling mud, "bentonite," now hard to obtain from the States. A University of Saskatchewan professor, W. G. Worcester, developed the use of a substitute clay found in large quantities around Estevan, nearby to the Bienfat lignite coal fields, and they're using about 50 tons a week in drilling operations.

* * * *

The autumn bazaar season is upon us all through the "hyways and byways" of Canada. Church groups have been busy planning their booths, with one eye on conservation and the other on the returns. Aprons, colourful as ever, will likely be made from house-dresses that have shrunk or split at the shoulders. Some enterprising women will make them from sheets and bind them with gay prints. With delicate shades of wool not so easy to get, the garments in the baby booth will be made from re-worked material and you'll never know it from the brand new, so expertly can it be ravelled and laundered. Of course, with preserves rationed, they will no longer appear among the delectable array of home-cooked goods. No preserves may be bought without surrendering a ration coupon; and no sales of any rationed commodities between consumers are permitted. (This is our weekly women's item from Thelma Craig of the Consumers Branch, W. P. T. B., Ottawa).

* * * *

People oft-times get curious about Canada's takings at the cash register. Well, here are a few interesting facts: Our national revenue for six months from April 1, 1943, to September 30, 1943, amounted to $1,292,546,903, an increase of some $223 million over the same period last year. Our pay-out was $2,187,-122,229, up $170 millions. How do we get this revenue dough? Well, custom import duties accounted for about $81 million; excise duties another $67 millions; income tax and excess profits nearly $795 millions; post office department over $26 millions, etc. Our war expenditure in that period was $1,624,458,0532 alone. Some dough—coming and going.

* * * *

The fact that Italy declared war against Germany now will have little effect upon the situation in Canada respecting enemy aliens, it is noted, because scarcely half a dozen Italian nationals are interned in the Dominion at present. The Canadian government, Prime Minister King said, is in general agreement with the governments of the U. K., U. S. A. and U. S. S. R. in their announcement with respect to the declaration.

* * * *

Agriculture Department notes:— Mainly because honey in northern countries is gathered from clovers, it is more wholesome for wintering bees than honey from the south. Dandelion honey has proved fatal to bees. Honey from hard maple or from pure alfalfa, and honey from white goldenrod, granulates so hard in the combs that wintering bees are unable to use it. . . . Weight of grain in a bin? Sure, just first find out the cubical contents (by multiplying the length by the depth by the breadth), and the weight of one bushel of the particular grain (32) quarts). As one cubic foot measures almost 25 quarts, the weight of one cubic foot will be 25-32nds of the weight of one bushel. Thus one bushel oats weighs 34 pounds. One cubic foot of oats equals 25-32nds of 34 pounds, or 26½ pounds.

* * * *

The Ottawa Journal publishes some interesting figures in connection with wartime restrictions on the sale of alcoholic beverages, saying it is estimated unofficially that there are 750,000 permit holders in Ontario—only about 150,000 more than in British Columbia, although the population of Ontario is about 3,787,000 compared with B. C.'s 818,000. Manitoba, with a population of 730,000, has 155,000 permit holders. Ontario allowance of spirits is 40 ounces monthly; B. C.'s only 13 ounces.

* * * *

The trend of economic conditions in Canada averaged higher in the first eight months of 1943 than in the same period in the preceding year. The index of the physical volume of business based on five main components showed a gain of 17.6 per cent. Manufacturing increase was 23.5 per cent.; Mineral production, 24 per cent.; construction slipped with $142 millions as against $199 millions; wholesale and retail sales recorded gains of 7.3 and 5 per cent. respectively. Our external trade, reflecting heavy production and flow of war materials, showed a gain of 27 per cent. Due to scarcity of additional manpower, the number of persons employed in productive enterprise showed only a moderate gain, the general index of employment a gain of 7.5 per cent.

* * * *

Canned vegetables frozen in packers' and wholesalers' hands last July will be showing on your shelves soon with the movement to retail outlets through the new system of "controlled distribution" recently announced by the Prices Board. It does not appear that formal rationing of canned vegetables is in prospect, judging by the statement issued. Withholding of the current pack to ensure supplies for winter seems to have worked out okay.

Our Column

He grieves more than necessary who grieves before it is necessary.

We are not so sensible of the greatest health as of the least sickness.

He that is choice of his time will be choice of his company, and choice of his actions.

It would be more in keeping with the times if the government made dimes that look like pennies.

"Women," says a writer, "will have a lot to say in post-war affairs." Which won't be much of a change.

From what has been happening recently, a lot of Soviet soldiers are taking Horace Greeley's advice, "Go west, young man."

It would seem that the Italians have turned out to be a sort of "Sinbad the Sailor" so far as the Allied Nations are concerned.

With so many forms to fill out these days—tax, business and the rest of it, friend husband can work late at the office—and mean it.

When Columbus discovered America 451 years ago he thought it was an Asiatic empire—which the Allies have definitely decided it never will be.

Not many Canadians are apt to shed tears over the 'vagrant whisper' being circulated in Ottawa that there may be a certain easing of the income tax next year.

So illogical and short-sighted in our behaviour are most of us, that we frequently lavish credit on a man for acting nobly, when in fact he is merely acting with horse sense.

But after all, we ask you, is there anything like the oldtime woodshed for settling a case of juvenile delinquency out of court?—Ottawa Citizen.

Don't be surprised if the Victory Gardener sends an ad to the classified page this winter offering to swap cases of assorted tomato products for coal, oil, or what have you?

One of the signs of mental old age (which may begin any time after 20) is when people start speaking with wide generalizations to save themselves the trouble of thinking anything out.

When shall all men's good
Be each man's rule, and the universal Peace
Lie like a shaft of light across the land,
And like a lane of beams across the sea?
—Tennyson.

Other Editors' Opinions

YOU SAID IT !

(Brockville Recorder & Times)

If the government at Ottawa wants to do something that will be really appreciated by the taxpayers, it will take the earliest possible steps to carry out a radical simplification of income tax forms.

IT MIGHT BE BETTER !

(Trenton Courier-Advocate)

We often think that a person is better off if he would be content to listen to the war news once a day. There is so much repetition morning, noon and night, that people are apt to say, "oh, that's just the same old thing" and instead of being enlightened they become provoked.

OLD TIMERS ARE RIGHT

(Pilot Mound (Man.) Sentinel)

Old-timers say The Sentinel is in error in terminating the brand of weather being enjoyed in recent weeks "Indian Summer!" You don't (they say) get Indian Summer until after you get some snow. Maybe so. But call it anything you like, after the wintry weather of August and September, it's still "Indian Summer" in our book!

BE CAREFUL WITH GUNS

(Stirling News-Argus)

The hunting season will soon be on; therefore, we may expect carelessly handled guns and thoughtless hunters to kill quite a number of persons. Men will shoot other men because they are too impatient to wait and see exactly what they are shooting at. Other men will shoot at game without first making sure that no human being is in line with the target. Still other men will carry or handle loaded guns carelessly, while still others will keep their weapons loaded in camps, automobiles, dwellings and other places where loaded guns should never be kept.

There are too many accidental deaths during the hunting season. The number of these is too great a price to pay for human carelessness.

Let every man who handles a gun make the resolve to himself that this weapon is not going to bring death or injury to anyone. Let him keep this thought uppermost in his mind at all times, then he will exercise the necessary care that will make the hunting season a pleasure, and not a curse.





A Phone Call will bring EXPERT SERVICE

YOUR Duro Pump, like any other piece of machinery or equipment, requires regular lubrication and attention to ensure satisfactory performance and long life.

The motor and other working parts, such as the diaphragm and control switch, should be checked regularly. Parts do wear and require to be adjusted or replaced. The Duro Dealer whose name appears below is well qualified and experienced to do this for you.

Keep your Duro in good running condition for long and efficient service. This year our production is limited and sales are restricted to farmers who can qualify.

If you are a farmer without running water, the Duro Dealer may be able to secure a pump for you, provided it will help you increase production, but you must first secure approval of its purchase from the Wartime Prices and Trade Board.

Emco Bathroom Fixtures and Fittings are still obtainable. If you are remodelling your Bathroom or Kitchen, your plumber will be glad to show you the range of styles available in the Emco line.

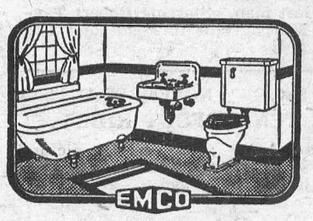

Buy War Savings Stamps and Certificates Regularly

Walter C. MacDonald

Telephone 109 WINCHESTER, ONT.

243

EMPIRE BRASS MFG. CO., LIMITED

London Hamilton Toronto Sudbury Winnipeg Vancouver

News From Our Neighbouring Districts

WINCHESTER SPRINGS

Mr. and Mrs. Lawrence Shane and Freda and Mr. and Mrs. Elburn McIntosh motored to Pendleton and spent the day with friends.

Mr. and Mrs. Robert Craig and Vivian, of Metcalfe; Mr. and Mrs. Wilburn Robinson, of Winchester, and Mr. and Mrs. Clifford Robinson and Denzil were entertained to dinner on Sunday at the home of Mr. and Mrs. Dalton Robinson.

Mr. and Mrs. Howard Harper and family, of Toyes Hill, were entertained to tea at the home of Mr. and Mrs. Arnold Casselman.

Mr. and Mrs. G. McIntosh and Mrs. J. Durant and children spent Saturday with Mr. and Mrs. C. J. Strader at Winchester.

Mr. and Mrs. Clifford Casselman, Mr. and Mrs. Aden Casselman, and Messrs. Graham and Percy Casselman spent Sunday with Mr. and Mrs. Charlie Harper at Westboro.

Mrs. A. Dillabough, of Morewood, sepnt a few days with her daughter, Mrs. R. Allison.

The ladies of the Red Cross met at the home of Mrs. H. Potter on Friday afternoon and packed Christmas boxes for the boys overseas. There was a good attendance. The next meeting will be held at the home of Mrs. Orren Casselman.

Miss Ruth McIntosh, of Ottawa, spent the week-end at her home here.

The many friends of Mrs. Earl Munroe are pleased to learn that she is improving favourably.

Rev. Mr. Newman, of Elma, was entertained to tea at the home of Mrs. Orren Casselman.

STRADER'S HILL

Mrs. A. Riddell, Mrs. Ralph Serviss and son, Ernest, Mrs. Wilbert Strader and daughter, Audrey, Mrs. Lyell Strader and daughter, Joan, spent Wednesday afternoon with Mrs. Herbert Hanson and Mrs. Mason Hanson.

Mrs. Pearl Davis, of Brockville, is spending a few days with Mr. and Mrs. Alonzo Foster and Mr. George Foster.

Mrs. Wilfred Henophy spent Friday with Mrs. Cecil Hanson.

Mrs. Mahlon Strader spent Saturday with Mrs. Walter Johnston.

Mr. Foster Hanson spent the week-end with Mrs. Blanche Hanson and Mr. E. P. Foster, of Morrisburg.

Mrs. Mason Hanson and family spent the week-end with Mr. and Mrs. Homer Patterson and family, of Winchester.

Mr. Edward Hanson spent the week-end with Mr. and Mrs. Wilfred Henophy.

Mr. and Mrs. L. Millward and family, of Riverside, called on Mr. John F. Casselman's on Sunday evening.

CLOVERDALE

Our cheese factory closed last Saturday for the season.

L.-Cpl. Earl Fawcett and girl friend, of Ottawa, spent the week-end at his home here.

Pte. Tom Reid has returned from overseas and is calling on friends here.

Miss Pearl Docksteader, of Ottawa, spent the week-end at her home here.

Mrs. Thos. Stobo returned home on Friday evening, after spending over two weeks with friends in Sudbury, Garrison and Ottawa.

Mrs. Chas. Dillabough visited her daughter, Mrs. Nelson Docksteader, recently.

Mr. and Mrs. Morton Stobo spent Friday evening with Mrs. Jas. Cinnamon at Harmony.

Mr. and Mrs. Roy Docksteader had dinner on Sunday with Mr. and Mrs. Benson George.

OAK VALLEY

The teacher, Miss Freda Patton, and pupils of Oak Valley School, gave a Hallowe'en party on Friday evening. Contests and games were enjoyed by all. Mrs. Harold Sheldrick won the prize for the best costume and Joyce Sheldrick won first for the best costume among the school girls. Lunch was served.

Mrs. Robert Armstrong spent a few days this week with her sister, Mrs. Carson Kerr, of Winchester.

Mr. and Mrs. John Rose and family, of Haley's, Ont., spent the week-end with her sister, Mrs. Harold Sheldrick.

Sunday visitors of Mr. and Mrs. Frank Kirkwood were, Mr. and Mrs. Ralph McMillan and family, of Chesterville, and Mr. and Mrs. Carson Kerr and family, of Winchester.

Miss Frances Kirkwood spent Sunday in Ottawa.

Mr. and Mrs. Tinkler and family, of Roden, Que., spent Sunday with Mr. and Mrs. A. Tinkler.

HULBERT

Mr. and Mrs. Howard Mellan entertained the Ventnor Y. P. U. on Friday evening at their home here.

Mr. Keith Flegg spent a few days with his sister, Mrs. Alex McDonald, and Mr. McDonald, at Mimico.

Master Raymond McDonald returned home after spending the summer with his grandparents, Mr. and Mrs. Wesley Flegg and Keith.

Mr. and Mrs. Jas. Flegg visited Mr. and Mrs. Alex McConnell, of Morewood, a couple of days last week.

Mr. and Mrs. Warren Lake, of Russell, spent the week-end with Mr. and Mrs. Elzon Coons.

Mr. and Mrs. Will Flegg called on Mr. and Mrs. Geo. Byers, of Osgoode, one evening last week.

Mrs. Chris Mellan was into Ottawa on Tuesday.

Mr. and Mrs. Fred Marshall, of Brockville, called on relatives here on Thursday.

Mr. and Mrs. Ralph Adams called on Mrs. Ezra Thorpe on Sunday.

Miss Freda Montgomery, of Montreal, spent the week-end with her parents, Mr. and Mrs. Lloyd Montgomery.

CASS BRIDGE

The pupils and the teacher, Miss Ruth Churchill, of Cass Bridge School, entertained the community at a Hallowe'en party in the school on Friday evening. There was an interesting program. Prizes were won for best costumes by Mrs. Kenneth Durant, Mrs. Lloyd Casselman, Masters Lorne Pemberton and Peter Dawson.

Mr. Fred Patterson spent Sunday with Mr. Arnold Hogaboam.

The Red Cross meeting was held on Wednesday last at Mrs. Frank Hogaboam's.

Mr. and Mrs. Bernice Casselman, Mr. and Mrs. Lloyd Casselman and family spent Wednesday with Mr. and Mrs. Ellis Casselman at Bouck's Hill.

Mr. and Mrs. Ernest Munroe, and Mr. and Mrs. James Patterson spent Wednesday evening at Mr. Frank Hogaboam's.

Mr. and Mrs. Robt. Hanes and family, of Hainsville; Mr. and Mrs. Almon Smail and Catharine, of Spencerville, spent Sunday at Mr. Lorne Cooke's.

Mrs. Sherwood Coons had tea Wednesday evening with Mrs. J. Hogaboam and family.

Mr. and Mrs. Mason Robinson and family, of Grantley, spent Sunday at Mr. Wm. Link's.

VANCAMP

The Y. P. U. held a very successful Hallowe'en party in the church basement on Monday evening. There was a good attendance, and the evening of games was enjoyed.. A lunch of pumpkin pie and doughnuts was served. The majority of those present were masked. Those winning prizes for costumes were: Mr. Mr. Willis Riddell, Miss Wilda Christie, Miss Doreen Levere and Master Ray Guy.

Quite a number from here attended the Missionary lantern slides which were shown in Mountain United Church last Thursday evening. They are in connection with the Study Book which the W. M. S. is using this year, and were very interesting and helpful.

We extend our sympathy to Mrs. Judson Levere in the death of her father, Mr. James Madden, of Hallville, also to the rest of the bereaved family.

Mr. and Mrs. Lorne Guy and family and Mr. and Mrs. Avery Francis and family and Mr. and Mrs. Dick Patterson and baby, of Inkerman, were entertained at a birthday supper last Friday evening at the home of Mr. and Mrs. George Walter.

Miss Wilda Christie and Miss Doris Adams, of Pelton's Corners, spent Monday evening with Miss Verna Levere.

HYNDMANS

Mrs. Ray Grant and daughter, Joan, spent Friday at the home of Mr. and Mrs. George Grant, and the week-end with Mr. and Mrs. Allan Grant and other friends in Cardinal.

Mr. and Mrs. David Hoy, of Hallville, spent Sunday with Mr. Samuel Grant.

Mr. and Mrs. Cecil Canning spent Sunday with Mr. and Mrs. Ed. McLaughlin, of Cardinal.

Mrs. Robert Grant and Sheila spent the week-end with Mr. and Mrs. E. McLaughlin, of Cardinal.

Orange and black decorations and lightly colored costumes added the festive touch to the annual Hallowe'en party, which was put on by Mrs. Harold Francis and pupils on Friday, October 29th. A program of songs, recitations and readnigs were given by the pupils, and prizes given for the best costumes. Lunch was then served and an enjoyable afternoon reported by all.

Mr. and Mrs. Ray Grant spent Monday evening with Mr. and Mrs. Gordon Francis

(Last Week's News)

Mr. and Mrs. Cecil Canning, Mr. Bertram Canning and Mr. and Mrs. Ray Grant spent Tuesday evening with their parents, Mr. and Mrs. Thos. Canning, of Pleasant Valley.

Mrs. Hannah Hamilton, of Pleasant Valley, is spending some time with her daughter, Mrs. Mary Francis.

Mrs. Ray Grant spent Saturday evening with Mrs. Harold Francis.

Mr. Earl Francis had his barn and house painted this week, which makes a great improvement to his place.

Mr. and Mrs. Allan Grant, of Cardinal, spent a few days with Mr. and Mrs. Ray Grant.

Mr. and Mrs. Lawrence Cropley and son, of Toronto, spent the week-end wtih Mr. and Mrs. W. Robinson.

Mr. and Mrs. John Conley, of Oxford Mills, spent Saturday with Mr. and Mrs. Robert Conley.

Mr. and Mrs. Lyall Crowder and family, of Pleasant Valley, spent Sunday evening with Mr. and Mrs. Bert Lattimore.

Mr. Sam Grant spent last week with his daughter, Mrs. Bert Lattimore.

NORTH MOUNTAIN

Mr. and Mrs. Charles Chrisite, of Kenmore, spent Saturday with the former's parents, Mr. and Mrs. Ivan Christie.

Rev. G. A. Beatty had the misfortune to cut his knee on Tuesday last, but is progressing favourably.

The women of St. Andrew's church held a quilting in the basement of the church on Thursday. They also did a Red Cross quilt.

Miss Donna Hyndman enjoyed the week-end with her friend, Miss Beverley Taylor, of Kemptville.

Mrs. Maurice Hyndman spent Friday in Winchester.

The Misses Marjorie Kerr and Shirley Christie, of the Ottawa Normal School, spent the week-end at their respective homes here.

Guests at the home of Mr. and Mrs. Ralph Shaw on Sunday were: Mrs. George Smyth and Mr. Fielding Smyth, of Dundela; Mrs. Allan Waddell, of Cornwall, and Miss Jean Smyth, of Ottawa.

Pilot Officer Clare A. Hyndman spent a four-day leave with his parents, Mr. and Mrs. Joseph Hyndman.

Anniversary Services were conducted in Reid's Mills on Sunday. Rev. G. S. Gervan, of Inkerman, was the guest speaker, and the St. Andrew's United Church Choir, of Hallville, supplied the music at the morning service.

Mr. and Mrs. Fred Hutt, Mr. and Mrs. Roy Barkley and Jean, of Inkerman, visited Mr. and Mrs. W. W. Rennick on Sunday.

Mr. and Mrs. Howard Jannack and little son, Rogers, of Brantford, are visiting at Mrs. Jannack's home in Hallville. Mrs. Jannack and baby will be at her home here for some time, while Mr. Jannack, who is on active service, is stationed in Toronto.

Y. P. U. Meeting.

The first regular meeting of St. Andrew's Y. P. U., Hallville, took the form of a Hallowe'en party in the basement of the church on Friday evening, October 29th, with the Recreational Convenor, Mr. Lanson Hyndman, in charge. Of the fifty present, thirty took part in the masquerade. The judges were Messrs. Frank Milne, Trevor Thompson and Earl Boucher. The prizes for the best costumes were won by Bettty Andrews and Gwen Beatty, and for the most comical costume by Clarence Morgan and Hilda Hoy. Shirley Christie led in a sing song, after which games were played. The main feature of the programme was a ghost walk. Pie, apples and coffee were served and the meeting closed with Taps.

SOUTH MOUNTAIN

Mr. Bert Barry and Mr. Martin Blow are spending a few weeks with friends at Vermont.

Mr. and Mrs. Robert Anderson, of Smiths Falls, were week-end guests of her parents, Mr. and Mrs. R. W. Boyd.

Mrs. H. Barry spent a few days last week at Ottawa.

Miss Mary Keyes, of Montreal, was a week-end visitor at her home here.

Mr. Herbert Froats arrived home after serving overseas for the past two years.

Mr. Cecil Porter, of Oxford Station, visited Mr. and Mrs. Arnold Porter, here, last week.

The congregation of St. Peter's Anglican Church will hold a Bazaar on Nov. 12th, when a sale of fancy cooking and many useful articles will be on sale.

A weiner roast and Hallowe'en party was held at the home of Mr. and Mrs. Milton Murdock on Thursday evening last. It was sponsored by the C. G. I. T. Prizes were given for the best costume, the winner being Miss Reta Wright. After the roast and the choosing of the prize winner, games were played. The singing of God Save the King ended the social part of the evening, and all retried to their homes, having enjoyed a pleasant evening.

A Hallowe'en party was held at the S. M. C. S. on Thursday evening last. The winners for the funniest costumes were Carl Bennett and Jean Graham, and the prize for the best looking and last recognized costume went to Mr. Partridge, principal of the school. Games were played and refreshments served, consisting of cake, cookies and coffee.

Mr. and Mrs. Don Seymore and son, Kenneth, and Miss Doris Seymore, of Ottawa, were Sunday guests of Mr. and Mrs. G. Boyd.

Mr. Peter Laushway, Keith and Carl, of Prescott, and Mrs. Gertis Montgomery and son, George, of Montreal, attended the Memorial service for the late Charles Gates in the United Church here, Sunday.

Mr. and Mrs. Lorne Armstrong were Sunday guests of Mrs. Marjorie Boyd of Hainsville.

Mr. Ersol Murdock, who is in training at Kingston, was home over the week-end.

Mr. and Mrs. Sam Marquette, Mrs. J. Thorpe and Mrs. L. Boyd, spent Sunday at Brinston and Williamsburg .

Messrs. Eugene Barry, of Metcalfe and Wm. Gates and Robt. Nelson, of the Bell Telephone staff, Winchester, were at their homes over the week-end.

Mrs. Harry Martin, of Spencerville, visited her sister, Mrs. J. Payne on Friday.

We are sorry to report Mrs. Minor Henderson ill at present, and all wish for a complete recovery.

Mr. and Mrs. Ernest Boyd and Douglas, of Winchester, Sundayed with Mr. and Mrs. Hilliard Boyd.

W. I. Meeting.

The local Women's Institute met at the home of Mrs. Len. Monteith on Thursday, October 21st. The The president, Mrs. Roy Graham, was in charge, assisted by the secretary, Mrs. Gordon Cleland. Committees were appointed to compile the records of the village history, the boys overseas and the war work. Mrs. Morrow gave a report on the Red Cross packing. Mrs. Wm. Farrell reported on the blood donors' clinic.

The meeting was visited by Capt. Haworth and Cpl. Porteous, who gave a vivid dsecription of the life of the girl of the C. W. A. C.

Mrs. J. Morrow and Mrs. M. Murdock gave a report on the Convention at Ottawa. Mrs. Wm. Robinson, convenor of legislation, gave a paper on "Your Post-War Plans Are Important." A quiz was conducted by Mrs. W. T. Robinson and won by Cpl. Porteous. Lunch was served and the meeting closed by singing the National Anthem.

LATE HENRY CASSIDY

The sudden death of the late Henry Cassidy, which occurred on Friday evening, October 22nd, came as a shock to his many friends and neighbours of the community. The deceased was born at Nation Valley seventy-seven years ago, the son of the late James Cassidy and Sophia Barclay.

Mr. Cassidy had been suffering from a heart condition for the past month, but had always been able to be about his work, until last Friday, about ten o'clock, when he took a severe pain in his chest while at work in the field with his wife. He went to the house and rested until noon. He ate a real hearty dinner and went to the field again in the afternoon to help Mrs. Cassidy with the ploughing until chore time. He carried out the milk and pumped the water as usual. Mr. Cassidy went to the house at six-forty, but was unable to eat his supper. He laid down for a few minutes, then got up in the chair again, remarking that his heart could not last much longer. Mrs. Cassidy wanted to summon the doctor but he said he would be alright in a few minutes. Mr. Cassidy then called to his wife to help him to bed, but before she got to him, he fell with his face to the floor. Mrs. Cassidy raised him up on her arm, assisted by a young son, Earl, where he died in her arms about five minutes later. He tried to speak to his wife a couple of times, but could not talk. A neighbour, Mrs. Gordon Guy, arrived just before he passed away, and Ross Young just a few minutes later.

Survived by his widow, the former Gertrude Lottie Quackingbush, of Kemptville, whom he married twenty-seven years ago, he leaves three sons, Spr. John Cassidy and Pte. James Cassidy, serving overseas; and Earl at home; three daughters, Wilda, of Ottawa; Mrs. Lester Bryan (Hilda) of Mountain, and Elizabeth, at home; also one brother and four sisters.

The funeral service was conducted on Sunday afternoon at 2 p.m. by Rev. Wright from the United Church at Chesterville. Remains were laid to rest in Maple Ridge Cemetery. The pall bearers were Messrs. Albert Fulton, Fred Fulton, Ronald Fulton, Drury Fulton, Ross Young and Gordon Guy.

Testifying to the high esteem in which the late Mr. Cassidy was held were the following floral tributes:—

Pillow—Family.

Wreaths—Mr. and Mrs. Lester Bryan, Mrs. Kathern Cassidy and family, Mr. and Mrs. Calvin Scarfe, Misses Ada and Audrey Scarfe.

Basket—Mr. Albert Fulton and Staff of Vail's Laundry.

Cut Flower—Mr. and Mrs. Harold Link; Mr. and Mrs. Benson George.

Those attending from a distance were: Mr. and Mrs. Eli Quackingbush. Mr. and Mrs. Willie Lapland, Mr. James Raymond and Mr. Arthur Eager, all of Kemptville; Mr. and Mrs. Napoleon Belair, Mr. James Casey and Mr. Herbert Killican, all of Ottawa—Contributed.

WOOD AND PLASTIC TOYS WILL GET CALL THIS YEAR

Maybe Santa Claus will be humming Waltzing Matilda this year.

Never before has the good saint of Christmas felt like waltzing. He has been laden down with electric trains, tricycles, bicycles, metal building sets and iron battleships. All a Santa—and his reindeer—could do was plod, jingle bells notwithstanding.

But, said the Prices Board last week, Santa this year will flit like a feather over the rooftops carrying wood toys, plastic toys, cardboard toys, fluffy toys and a few dolls that cry.

Talking of dolls, the board mentioned politely that "none can be plied with liquids." Of recent years, dolls that cried and opened and closed their eyes were not enough. They had to be able to give their owners practice in pinning and unpinning diapers. This involved the use of rubber in their construction, and there just isn't any to spare for toys.

The board said that wood and plastic toys would be available in fair supply.

Toy fashions decree that the boy who used to build the Tower of London from metal sets will build the same structure with materials of cardboard and wood. Even wagons and trains are being made of cardboard—stout cardboard, they say.

The Prices Board feels the Canadian boy and girl will do rather well with playthings, despite the restrictions of war. Among the signs of the times, officials say, are substantial programs—in homes and elsewhere—of toy repair and rehabilitation. Many a child will receive a second-hand metal toy—and think none the less of it for its age.

AMMUNITION IS ONLY FOR ESSENTIAL USES

The Ration Administration points out that small arms ammunition is rationed only for essential purposes to applicants who sign "certificates of essentiality." If individuals who obtain ammunition in this manner use it for hunting or other sporting purposes, they become liable to prosecution and to a penalty up to a fine of $5,000 or two years' imprisonment, or both.

WEDDINGS

LEVERE—BECKSTEAD

A quiet, but pretty wedding took place at the Wesleyan Methodist Church Parsonage, Inkerman, at 5 o'clock on Friday afternoon, October 29h, when Rev. L. M. McCorriston solemnized the marriage of Miss Fannie Elsie Elien Beckstead, daughter of Mrs. Beckstead and the late Roy Beckstead, of Hulbert, and Mr. Howard Elzon Levere, son of Mr. and Mrs. Wilson Levere, of Pleasant Valley. Mr. and Mrs. Levere will reside on the bridegroom's farm at Pleasant Valley.

Enjoyable Card Party.

An enjoyable Euchre was held in the Orange Hall last Friday evening, sponsored by the L. O. B. A. There was a fair crowd in attendance. Following the games, doughnuts and coffee were served. The prize winners were Miss Jessie Gordon and Mr. Randall Wylie.

BALDWIN—PATTERSON

A wedding of local interest took place at the United Church parsonage at four o'clock on Saturday afternoon, October 30th, when Rev. Dr. T. A. Halpenny united in marriage Miss Lois Mabel Patterson, second daughter of Mr. and Mrs. Homer Patterson, of Winchester, and Mr. Donald Harold Baldwin, son of Mr. and Mrs. Lee Baldwin, of Inkerman. The bridal attendants were Miss Grace Servage, of Longueuil, Que., and Mr. Bernard Mulloy, of Inkerman.

The bride was attired in a two-piece Turquoise blue wool suit, with brown acessories, and carried a corsage of pink roses. The bridesmaid chose a turquoise blue wool dress with black accessories and a corsage of bronze roses.

The groom's gift to the bridesmaid was a sterling silver vanity case, and to the best man an English Morocco billfold.

Following the ceremony, the bridal couple left, amid showers of confetti, for Ottawa, where a reception and dinner was held at the Chateau Laurier.

Later, they left on a motor trip for points in Northern Ontario, and on their return will reside at Montreal, Que.

ALL NEED FRIENDSHIP !

("This Week" Magazine)

Who dares risk being too busy for friendship? One can be too busy for idle chatter, perhaps, or for that job not really worth doing—but certainly never too busy for the word or the handclasp that may be our friend's greatest need to-day, and our own in some day to come."

FINCH MAN DIES FROM INJURIES

John Nugent, 73-year-old retired shoemaker of Finch, died at Cornwall General Hospital early last Friday morning of a fractured skull and other injuries, the result of a traffic accident at Finch the night previous.

It was reported that Mr. Nugent was walking along the road to his home, a short distance west of the village, after attending a chicken supper in the United Church there, when he was struck by a car said to have been driven by Hawley MacLean, of Goldfield.

Heavy rain made vision difficult and the driver declared he did not see Mr. Nugent walking toward him on the road. MacLean was driving to the village when the accident occurred.

He rushed the injured man to the village and Dr. Justus, of Chesterville, was summoned and ordered the man taken to the Cornwall hospital.

Admitted to the hospital at Cornwall at 8.45 p.m., a few hours after the accident, the injured man was attended by Dr. H. J. Mack, who reported the victim was suffering from a fractured skull and other injuries. Death occurred about four hours later at 12.55 a.m.

Provincial police investigated the accident. No inquest will be held.

Mr. and Mrs. John Nugent resided a short distance west of the village. William Nugent, a brother, resides with them. A son, Grant, is serving in the Canadian army, and a daughter, Mrs. Jessie Riley, lives at Lachute, Que. Mr. Nugent was a well known and long time resident of Finch village.

APPEALS TO FARMERS TO SUPPORT VICTORY LOAN

Alex McKinney, President of the Ontario Federation of Agriculture, has issued the following statement in support of the Fifth Victory Loan: "Subscriptions by farmers to former loans have demonstrated that there is no body of citizens more concerned in the victory of the Allies, or more devoted to the success of the present loan than the farmers of this province, and the Federation of Agriculture appeals to all farm people to support this loan, even more fully than they have in the past."

ANOTHER HITLER

(Ottawa Journal)

A German private named Hitler swam naked across the Volturno river to surrender. Adolf can get out of it the same way if he wishes—and if he can swim.

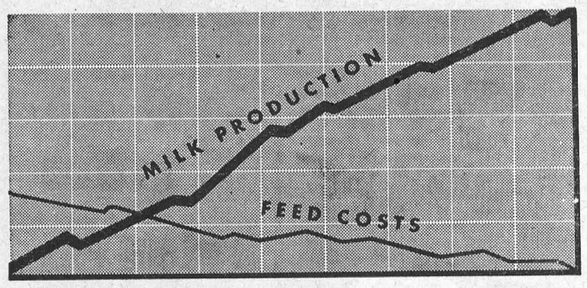

How to UP Milk Production and lower Feed Costs

Records of dairymen prove beyond a doubt that when cows are fed "Miracle" Dairy Feed, or a ration containing "Miracle" Dairy Feed Supplement, milk production goes up as high as 25%, with feed costs down 20%. You'll make more profits from the day you start your herd on "Miracle" Feeds.

NOTE: If your feed man is temporarily out of "Miracle" Feeds please remember he is doing everything he can to meet your needs.

If it's 'Ogilvie' — it's good!

"MIRACLE" DAIRY FEEDS



43-30

THE OGILVIE FLOUR MILLS COMPANY LIMITED

PURINA FEEDS

PURINA EGGENA Laying Mash

$2.85

This is a Complete Mash. Nothing else need be fed. It comes in both meal and checker form.

WE NOW HAVE A GOOD SUPPLY OF GLAZED TILE AND FITTINGS.

The M. F. Beach Co., Limited

Operating Continuously Since 1856.

WINCHESTER - - - ONTARIO.

Classified Ad. Section

FOR SALE

FOR SALE—One 1½ h.p. gas. engine and one 2½ h.p. gas. engine, both Empire makes, in good condition, recently overhauled. I would like to purchase a second-hand 2-burner electric grill. Apply to Stafford Leason, Winchester. 27-8p

FOR SALE—300 Leghorn Pullets. Apply to Auldon Ennis, South Mountain. 26-27p.

FOR SALE—1 Reconditioned Cook Stove and 3 good Heaters. 3 Cottages and 1 Henhouse, all easy to move. Apply to J. G. Woods, The Bargain Store, Williamsburg. 27c

FOR SALE—50 Hybrid Cross, Black Minorca and White Leghorn Hens, one year old. Apply to Emerson Lough, Winchester. 27p

FOR SALE OR RENT—Two farms, four miles South of Inkerman. Will sell or rent separately, or together. Apply in writing to Box B88, Press Office, Winchester. 26-27c

FOR SALE OR RENT—100 acre farm for sale or rent, four miles west of Winchester. Possession April 1st. Fall plowing done. Apply to Arnold Windsor, Winchester, Ont. Box 237. 26-27p.

FARM—A very desirable farm property located on the outskirts of Kenmore Village in the County of Carleton. 160 acres of good clay soil; bank barn 95' x 60'; dwelling and other necessary buildings, hydro equipped, 130 acres cleared, 2 wells, 5 minutes from church and school. For further particulars apply to W. W. Pollock, K.C., Carleton Place, Ont. 26-28c

LOST

LOST — Holstein Heifer, mostly white; horns recently de-horned. Strayed from pasture. Any person knowing of this heifer's whereabouts, please notify Sherman Ball, Phone 169 W 11. 27p

STRAYED — Five Holstein Heifers strayed from my pasture. Any person knowing of their whereabouts, please notify me, of phone George Cinnamon, 171W1. Benson George, Winchester. 27-28p.

WANTED

WANTED—Girl or woman for city home to assist in house work for family of three—in nice residential section; electrical equipped kitchen, no heavy work, sleep in, references required. Apply to Mrs. W. T. Troy, 503 Picadilly Ave., Ottawa, Ont. 27-28c

WANTED—Girl or woman for housework. Good wages. Apply to Mrs. Arthur Hitsman, Winchester. 26tfc.

TO RENT

ROOMS—Two bright rooms on Main Street, to rent at $8.00 per month up to April 1st; and three rooms on Gladstone Street to rent at $8.00 per month up to April 1st, 1944. Apply to C. A. Coons, 324 Nepean St., Ottawa. 27-29c

TO RENT—Frame residence on Main St., West, formerly known as the Johnston residence. Good lot and outbuildings. Possession November 1st. Apply to W. J. Cass, Winchester. 25-27p

NOTICES

CARD OF THANKS—Mrs. Jas. H. Madden and family wish to express their sincere appreciation to the many friends and neighbours who were so kind to them during the illness and death of a beloved husband and father. 27p.

CARD OF THANKS—Mrs. Wm. Workman wishes to thank the many friends who were so kind to her during the time she was a patient in the Ottawa Civic Hospital. Your flowers, cards, letters and treats were all deeply appreciated.

IN MEMORIAM—In loving memory of a dear father, son and brother, the late Wesley Henderson, who passed away November 7th, 1932.
Days of sadness still come o'er us,
Tears in silence often flow,
For memory keeps you ever near us
Though you died eleven years ago.
—Son, Father, Mother, Sisiters and Brothers. 27p

CARD OF THANKS—I wish to say "Thank You" to my friends and neighbours for their cards, letters, messages, flowers and their personal visits, and to all who were so kind to me during my illness in the Civic Hospital, all of which were deeply appreciated. —Mrs. Adren Bell. 27p

MAHLON ZERON

Licensed Auctioneer for County of Dundas.

Terms reasonable. Satisfaction guaranteed. Write or phone at my expense to Iroquois, Ontario. Telephone 98 r 2. 25-30c

An actor entered a tailor's shop and gave an order for a suit. He took home a small pattern of the material and showed it to his son.

"What do you think of it, Tommy?" he asked.

"Not bad," Tommy replied.

"Why, you're looking at the wrong side," added the actor.

"I know I am," the boy replied, "but that's the side I shall have to wear when the suit comes down to me."

"Father, did mother accept you the first time you proposed to her?"

PICOBAC
Pipe Tobacco
FOR A MILD, COOL, SMOKE

JAKE ROSS
All kinds Poultry wanted at all seasons
Wool wanted. I buy all kinds of Hides.
Phone 81 - - Winchester

HENDERSON LODGE, NO. 383
A. F. & A. M., WINCHESTER
Meets on Second Friday of each month in Sweet's Block, at 8 o'clock.
Visiting Brethren always welcome.
R. D. LEDGERWOOD, Wor. Master.
H. G. GRAHAM.....Secretary.

WANTED
ALL KINDS OF LIVE POUTLRY— any time, also Wool, Feed Bags and Hides. Highest Cash Prices paid.
Phone 86, Morrisburg.
BARKLEY'S MEAT MARKET
Buyer for Dominion Poultry and Egg Traders, Montreal.

INSURANCE
FIRE, HAIL, ACCIDENT, LIVE STOCK AND AUTOMOBILE
Apply to
WALTER MOFFATT. Winchester, Ont

CHESTER R. ROBINSON
Winchester Representative of
Mutual Life Assurance Company
We Also Write
AUTO - FIRE - ACCIDENT
—in—
Anglo-Canadian and General Accident Companies
PHONE 37 - - WINCHESTER

J. D. MacRAE
LICENSED AUCTIONEER
For Counties of Stormont, Dundas and Glengarry.
All types of farm sales and household auctions handled at reasonable rates.
Insurance, Real Estate, Notary Public
Phone 81 - - Maxville, Ont.
26-1 yr.p.

Telephone 21, The Winchester Press, when you need any printing.

Chick Starters and Growers

STARTERS
LAKKO (Open Formula) $3.40
LAKKO (Fine) $3.00

GROWERS
LAKKO (Open Formula) $2.90
OGILVIE'S MIRACLE $2.85

The qualities of the above are the very highest considering Government regulations and scarcity of Proteins.

HUGH McMASTER
PHONE 43J., WINCHESTER, ONT.

Established 1875. Telephone 119

Manufacturers and Importers of Marble and Granite Monuments
Only the Best of Imported and Canadian Granites Used
AUTHORIZED DEALERS FOR "ROCK OF AGES" GRANITES
CEMETERY ENGRAVING
C. C. STUBBS & CO.
L. D. WELLS Engraver **J. L. KINKAID Sales Manager**
MORRISBURG, ONT.

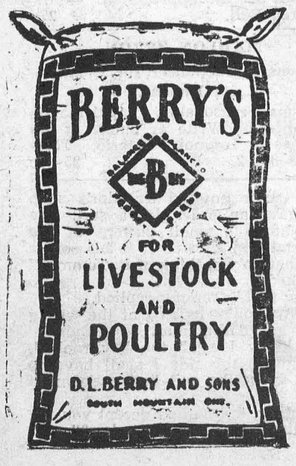

HINTS FOR THE HOME

Bleaching Hair.
Superfluous hair can be bleached by persisten application of a solution of peroxide of hydrogen.

Mirrors
When washing mirrors use one tablespoon of ammonia to a pan of water. Then dry and polish with tissue paper.

Black Crepe
Black crepe materials can be restored if held over the steam of a boiling kettle. The crepe will be like new.

The Umbrella
If vaseline is rubbed on the ribs of an umbrella it will prevent rust from loosening and forcing out the small wires.

The Finger Nails.
The finger nails will be kept in good condition and will grow much faster if a little cold cream is applied to the roots every night.

Mattress Springs.
Mattress springs can be prevented from rusting if they are rubbed occasionally with a cloth that has been dipped in melted paraffin.

Soup.
Use the odd pieces of meat for making a wholesome and good soup. If left-over vegetables are added it will make a good vegetable soup.

Bread Paper.
It is a good idea to use the waxed paper that is wrapped around bread for wiping off the range after each meal. It polishes as well as cleans.

Cracked Eggs
If an egg is cracked at one end it cannot be boiled successfully. If cracked at both ends there will be no waste, and it will boil as well as if whole.

Rugs.
The rugs will be brightened if a mop wrung out of warm water, to which a little ammonia has been added, is used. Turpentine will also brighten dark colors.

Broken China
Broken china can often be mended successfully by stirring plaster of Paris into the beaten white of an egg, to the consistency of paste and applying it to the broken pieces.

Tired Eyes.
To relieve tired eyes, mix a solution of salt water, as hot as can be borne. Wring a cloth in this solution, then hold it over the eyes. Repeat the operation when the cloth is cool.

Silver.
Try using common lump starch for cleaning silver. Rub it on with a damp cloth, allow to stand for a few minutes, and then rub dry with cheesecloth. The results will be gratifying.

Odors.
Any food that has any odor should be placed at the top of the icebox. Odors have a tendency to rise, and if such food is placed on the lower shelves the odor might permeate the other dishes.

Bird Food
Give the bird a little green food every day. A pinch of rape, bird or mustard seed, if planted in a flower pot, will sprout in a few days and soon grow into plants that are acceptable to birds.

Lettuce
Wilted lettuce can be restored if washed carefully in a pan of water to which two tablespoons of vinegar or lemon juice have been added. Let it stand for about an hour, then wash in cold water.

Tomato Skins.
Use a fork for sticking holes into the bottom of a tomato, then hold it over a fire. The skin will crack and it can be peeled readily. The tomato will not be soft as it is when paced in boiling water.

Whitewash.
To make whitewash fill a bucket half full of lime and cover it with water to a depth of about 2 inches. Let it stand 24 hours to slack, or until the consistency of paste. Dip out desired portion and thin with water to required consistency. A tablespoonful of bluing to a half bucket of whitewash will make it clear and white and a half pint of salt aids in sticking.

RATION COUPON CALENDAR
As At Nov 1, 1943.

BUTTER: Coupons 34 and 35 are now valid. Coupons 36 and 37 will fall due November 11th.

SUGAR: Coupons 1 to 18 (inclusive) are now valid. Coupons 19 and20 will fall due November 11. All sugar coupons in No. 2 (old) ration book will lose validity on December 31.

TEA or COFFEE: Coupons 1 to 19 (inclusive) are now valid. Coupons 20 and 21 will fall due on Nov. 4th. All tea or coffee coupons in No. 2 (old) ration book will lose validity December 31.

MEAT: Coupons 22 and 23 are now valid. Coupons (pair) 24 will fall due November 4th.

PRESERVES: Coupons D1 to D5 (inclusive) are now valid. Coupons D6 and D7 will fall due November 11.

EVAPORATED MILK: Special "G" coupons for the purchase of evaporated milk for baby feeding or medical cases may be obtained on application to Local Ration Boards. Certification by a physician is required for all over two years of age.

OBITUARY

LATE KENNETH BELSHER

The sudden death occurred on Friday, October 29th, at the Toronto Western Hospital of Kenneth Belsher, youngest son of the late Mr. and Mrs. W. C. Belsher, Green Lake, Que. The funeral was held from the home of his sister, Mrs. Burland Elliott, to the Inkerman United Church. Interment was made in Maple Ridge Cemetery.

The late Mr. Belcher was born in Shawville, Que., and educated in Yarm and Shawville schools. The past year he had resided in Paris, Ont. He was employed by the United Kingdom Inspection Board, and was Examiner in charge of the Canadian General Electric Bond, Toronto. He was a member of the Dufferin and Haldiman Rifles, Signal Corps.

Chief mourners were, his wife, the former Hilda Edgerton, and little daughter, Carolyn Gail; three sisters, Mrs. Burland Elliott, Inkerman; Mrs. E. V. Jesshope, Montreal; and Mrs. K. Munnoch, Toronto; one brother, Percy, of Yarm, Que., and several nieces and nephews.

The pall bearers were four nephews: Archie and Stewart Strutt, Alvin Belsher and Lorne Elliott, and Clarence Wilson and Floyd Edgerton.

Many beautfiul floral tributes were received which testified to his popularity among his friends and fellow workers.

LATE EDWARD A. GALLERY

The funeral of Edward A. Gallery, of Kingston, was held last Friday morning from the Keyes-Franke funeral home, 49 Colborne Street, to St. Mary's Cathedral, Kingston. Requiem mass was said at nine o'clock by Rev. J. P. Sullivan. Interment took place in St. Mary's Cemetery with Rev. R. J. Rowell officiating at the grave.

Death took place at the Hotel Dieu Hospital after an illness of about a year. He was born in Elgin, son of Catherine Taylor and the late Thomas Gallery. He lived there for some time but operated a cheese factory at Inkerman for eight years previous to his illness. He attended St. Mary's Cathedral and had many friends and acquaintances in and around Kingston.

Surviving are his mother, Mrs. Catherine Gallery; his wife, the former Pearl Martin; four brothers, John and Vincent, of New York; Charles, of Howe Island, and William; three sons, Arnold and Gerald, overseas with the C.D.C., and Orville; two daughters, Mrs. R. A. Cousins, Prescott, and Dorothy, with the W.R.C.N.S. at Galt; and three sisters, Mrs. W. L. Hammond; Mrs. Vincent Lawless, Brockville, and Rev. Sister Theresa, Hotel Dieu Hospital.

Pall bearers were: John Taylor, William Gallery, Joseph Welsh, John Gallery, Wm. White, Chas. Gallery.

MODERN ETIQUETTE

1. Must a girl accept a cocktail or a cigarette when offered by her hostess, if ordinarily she neither drinks nor smokes?
2. Is it all right to serve corn on the cob at a dinner party?
3. Where should the date be written on a brief social note?
4. What is the meaning of canape, and how is it pronounced?
5. When should candles be lighted when used on the dinner table?
6. What is the proper way for a man to ask a girl for a dance?

Answers

1. No; but she should refuse graciously, and not in a way that will show the least disapproval of the custom. 2. There are so many other vegetables to choose from, that it is not necessary to serve anything that might be difficult for the guests to eat. 3. It is usually placed below and to the left of the signature. 4. It is an appetizer consisting of a piece of fried or toasted bread, topped with caviar or some other delicacy and garnished. Pronounce ka-na-pa, first and second a's as in ask, third a as in pay, principal accent on last syllable. 5. Immediately before dinner is announced. 6. "Will you dance this with me?" or, "May I have this dance?"

Men, 30, 40, 50!
Want Normal Pep, Vim, Vigor?
Try Ostrex Tonic Tablets. Contains tonics, stimulants, iron, vitamin B_1, calcium, phosphorus; aids to normal pep, vim, vigor, vitality after 30, 40, or 50. Introductory size *only* 35c. If not delighted with results of first package, maker refunds *low* price. At all druggists. Start taking Ostrex Tablets today.

MEN'S MADE-TO-MEASURE CLOTHING
I have just received the latest samples and patterns for Men's Suits and Overcoats, from Cambridge Clothes. Call and see me at my home during the evening, and have your measurements taken. It will pay you. Satisfaction guaranteed.
25-30c **E. A. MORGAN, Hallville.**

H. B. JOHNSTON
Licensed Auctioneer for Dundas County
Phone Spencerville, 37 r 5, on a Reverse Charge.
Moderate Terms - Perfect Service.
26-33p

H. R. BYERS, Auctioneer.
Cardinal, Ont.
Licensed to handle all kinds of Auction Sales. Farm Stock and Implements, and Household Sales, my specialty.
Phone 603 r 32 - Cardinal, Ont.
25-27p



THEY WANT YOUR Autograph- ON A VICTORY LOAN APPLICATION

SPEED THE VICTORY... *LEND TO THE LIMIT!*

Action is the word today! The boys overseas are giving us plenty of it as they smash to attack on land, sea and air. Let's give *them* action in return; action they'll appreciate; autographs on 5th Victory Loan applications. That'll tell 'em where we stand, how anxious we are to speed the Victory and bring them home again. They're surging forward on every front. Spur them on with the added momentum of overwhelming power. Speed the collapse of the Axis beneath an irresistible weight of tanks, guns, ships and planes bought with *our* money. That's what our fighters want. That's what your signature on a Victory Bond application means.

5TH VICTORY LOAN

NEXT WEEK AT THE
"Picadilly Theatre"

MONDAY, TUESDAY AND WEDNESDAY



THURSDAY, FRIDAY AND SATURDAY

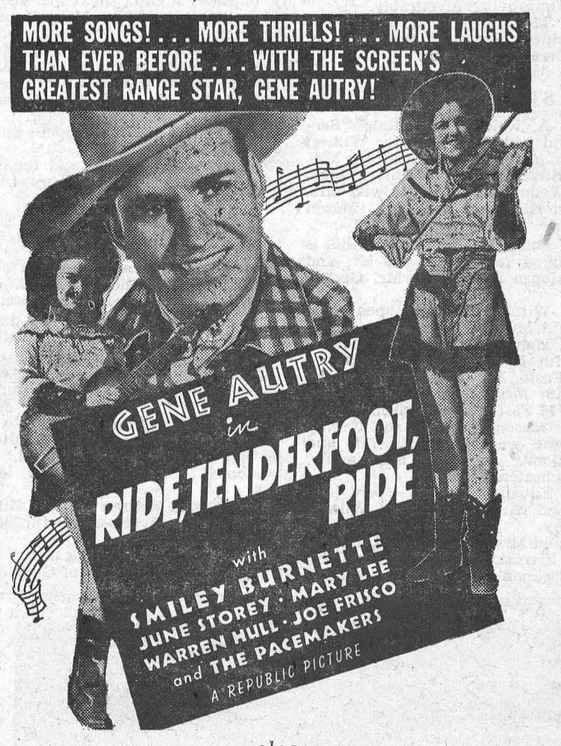

—also—



THIS FRIDAY & SATURDAY



Church Notices

United Church
Rev. T. A. Halpenny, B. A. D. D.
Minister.

10.30 a.m.—Usual Service.
11.30 a.m., Sunday School Session.
3 p.m.—Service at Harmony.
7.30 p.m.—Public Worship.
Wednesday—Mid-week Service at 7.30 p.m.
Miss Isobel Brown, Organist and Choir Leader.

St. Paul's Presbyterian Church
Rev. W. MacKinnon, B.A., Minister.

10.00 a.m.—Sunday School.
11 a.m.—Morning Worship.
2.30 p.m., Service at Winchester Springs.
7.30 p.m.—Worship Service.
Miss Clara Irving, Organist and Choir Director.

Church of England

St. Matthias' Church, Winchester, Holy Communion at 8.30 a.m.
St. Peter's Church, South Mountain, Holy Communion at 11 a.m.
Holy Trinity, Chesterville, Evensong at 7.30 p.m.
Rev. J. A. L. Ellacott, Rector.

Wesleyan Methodist Church

Preaching at 10.30 a.m. and 7.30 p.m.
Wednesday, 7.30 p.m., Prayer Service.
Friday, 7.30 p.m., Young People's Meeting. A cordial welcome to all.
Rev. D. W. Summers Pastor.

Baptist Church
Rev. R. F. Willson, Pastor.

10.00 a.m., Sunday School.
11.00 a.m.—Public Worship.
2.45 p.m.—Service at South Gower.
7.30 p.m.—Evening Worship.
Wednesday, 8.00 p.m. — Prayer Meeting.

Wesleyan Methodist Church
Inkerman Charge.
Rev. L. M. McCorriston, Th. B. S. T. M.

10 a.m., Sunday School.
11 a.m.—Morning Worship.
7.30 p.m.—Evangelistic Service.

MOREWOOD UNITED CHURCH
Rev. T. A. Woods, Pastor.

10.30 a.m., Public Worship.
7.30 p.m.—Public Worship.

Telephone 21, The Winchester Press, when you need any printing.

CANADIAN PACIFIC



Time Table

WEST-BOUND

From Montreal—12.57 a.m. daily, flag stop for Belleville and beyond to Toronto, Ont., Detroit, Mich., and Chicago, Ill.
From Montreal—11.58 a.m., daily, except Sunday, stopping at intermediate stations to Toronto and Hamilton, Ont. Parlor Car and Buffet Service.
From Montreal—7.51 p.m., daily, except Sunday, stopping at intermediate stations to Smiths Falls and Perth, Ont.

EAST-BOUND

From Chicago, Ill.—5.38 a.m., daily, flag for Montreal and beyond.
From Perth—8.18 a.m., daily, except Sunday, stopping at intermediate stations to Montreal.
From Toronto—4.44 p.m., daily, except Sunday, stopping at intermediate stations to Montreal. Parlor and Buffet Service.

SUNDAY ONLY

Westbound, to Smiths Falls—12.03 p.m.
Eastbound, to Montreal—5.43 p.m.



The Winchester Press

THE MIXING BOWL

By ANNE ALLAN
Hydro Home Economist



WARMTH FROM FOOD

Hello Homemakers! Another leaf has been torn off the 1943 calendar, bringing us to a realization that we should fortify ourselves against bitter, biting weather.

Things are different this year. We must try to get along with less fuel. By following the advice of heating authorities we can do much to keep our homes warm and at the same time share the fuel.

It is our duty, however, not only to co-operate in exercising necessary economies, but to safeguard our health in order that we may be fit for vital work we have to do on the home front. To safeguard our health we should not only wear warm clothing for the winter, but we must eat the right kinds of food.

Unfortunately, there is still some misapprehension as to the kind of heat-producing foods we should take. Hot foods are not always heat producing. For example: a cup of cool cocoa produces far more heat than a cup of steaming clear coffee, because cocoa is a starch plus fat. Starches and fat speed up the circulation of the blood which governs the rate of heat production in the body. A most important point is regularity. You don't go down to the furnace and fill it with coal and wait until it burns out before you refill it. We all know the way to get the most heat out of fuel is to use it moderately but regularly. The human body is stoked the same way. It requires a good supply of fuel in the morning and at regular intervals throughout the day.

Honey, sugar and whole grain cereals are most valuable fuel foods. Porridge made from oatmeal, cornmeal, cracked wheat, is one of the best whole grain dishes. But there are plenty of other grain products to select for the other two meals of the day: macaroni, spaghetti, bread crumbs, manufactured cereals, biscuit mixtures, pastries, dumplings, etc. Of course, bread is our mainstay at each meal. Root vegetables may also be added to our starch list, frequently enriched with a cream sauce. It is not necessary to tell you to increase the use of fats—fats are precious in war time—but cold weather does offer us the opportunity to enjoy meat coated with fat, richer gravies and sauces than we care to eat during the summer.

Meat, fish and eggs fit into each meal as body-building and repair materials. Adequate supplies of citrus fruits, stewed fruits and raw vegetables do not feature in the heat story, but do not overlook them. They are protective foods.

Start your day off—a warming one.

Ginger Muffins.

2 cups flour sifted with 2 teaspoons baking powder, 3-4 teaspoon ginger, 1-4 teaspoon cinnamon, 1-2 teaspoon salt, combine 1-4 cup molasses, 1 egg beaten, 3-4 cup milk, 4 tablespoons melted fat.

Add liquids to dry ingredients, stirring only until moist. Bake in greased muffin pans in electric oven at 425 degrees for 25 minutes.

Old Fashioned Oatmeal Porridge

2 cups boiling water, 1-2 teaspoon salt, 1-2 cup oatmeal.

Have the water boiling rapidly over the direct heat. Add salt and gradually add the oatmeal, stirring occasionally. Continue boiling until the mixture begins to thicken, then place over boiling water and continue cooking for 1 1-2 hours. This porridge may be made the night before and reheated in the morning for breakfast.

Variation: Add chopped, sliced apple; raisins if available, or a little spice (nutmeg).

New Style Oatmeal Cookies

1 cup shortening, 1 2-3 cups brown sugar, 2 eggs, 1 teaspoon baking soda, 2 teaspoons baking powder, 1-2 teaspoon salt, 4 1-2 cups bread flour, 1 cup quick-cooking oats.

Cream the shortening well and add sugar, blending thoroughly. Beat in the eggs. Dissolve soda in one teaspoon of cold water and add to the mixture. Add sifted baking powder, salt and flour and mix to a smooth dough. Form a long roll, wrap in waxed paper and chill. Slice off cookies and bake in electric oven at 400 degrees for 10 minutes.

Noodle Soup

Simply put bones or 2 pounds of shin beef in a soup pot with 2 1-2 quarts of cold water. Add 1 chopped onion and 1 cup chopped celery, 1 teaspoon salt, 1-2 teaspoon pepper. Simmer for 1 1-2 hours. Add 1 1-2 cups noodles, cover and cook until noodles are tender (about 20 minutes).

THE QUESTION BOX

Mrs. S. M. asks: What causes heavy muffins?

Answer: Failures in baking muffins are frequently due to over-mixing or letting the mixture stand for some time.

1. Serve hot cakes, hot tea biscuits, hot muffins and there will be little need for butter.
2. Substitute 1 square chocolate by using 2 2-3 tablespoons cocoa plus 1-2 tablespoon shortening.
3. Substitute 1 cup butter by using 7-8 cup lard and 1 teaspoon salt and increase the liquid 1-4 cup.

Anne Allan invites you to write to her in care of The Winchester Press. Send in your problems on homemaking and watch this column for a reply.

IN LIGHTER VEIN

"Yes, my dear, but since then any proposal that I have ever made she has absolutely rejected."

"Dis life has its advantages."

"It sure has; we never hes ter worry about having any of deze 'occupational' diseases."

Teacher: And so you see, children, love is the one thing you can give in abundance and still have plenty left.
Jimmy: How about measles?

Mr. MisFoot: Beastly uneven floor this. Every few steps I strike a bump in it.
Miss Endurance: That's my foot you've been stepping on.

"Why are you angry with your husband?"
"He's just as mean as can be. Although he knew he was going into bankruptcy, he never told me beforehand, so I could have ordered a whole lot of things."

THE LIGHT OF LIFE

O! Changeless Power and changeless Law,
'Tis we the changing need,
To see the Self of His intent
Revealed in word and deed.

An atom or a sun or man
In radiant glory stands
To form a part of the great whole
Made by the Father's hands.

I press God's lamp close to my breast
Its splendour lights the way,
Through centuries and spaces vast,
To realms of endless day.

—Dorothy Sproule.

I SHALL

We said goodbye to our son last night
Our boy of the yesterday
Who used to come coddling up to us
To kiss his hurts away.
I was shaken a bit when he stooped down low
And kissed his mother's tear,
But I gripped his hand and smiled at him
And he didn't guess my fear.
"You'll take good care of her, won't you, Dad?
She's precious to me, you know;
It's mothers, sweethearts and homes we love
That make us want to go."

I was proud of my soldier son last night,
And thousands of others too
Who have pledged themselves in the spring of life
To see the battle through;
And I swore by the flag that I honour
And by our God Divine
I shall produce for Victory
Each working hour of mine.
This emblem I'm wearing so proudly
Burns deeply—a symbol bright,
Keeping the faith with those men of ours,
Leading them through the night!

If I should falter; If I should fail;
Who knows but the bitter cost
May mean a plane, or a ship at sea,
Or a hard fought battle lost!
The blood of a thousand men and one
May be spilt because of me.
I must give MORE than my "nearly all"
That Mankind may be free!

I SHALL REMEMBER

Always, my dear, I'll remember,
Whenever the skies are blue,
Whenever the sun is shining,
I shall remember you.

Dawn when the birds are awaking,
Night when the stars are near,
In the glow of a lingering sunset,
I shall remember, dear.

Whenever I glance at the snowflakes
Or leaves just beginning to fall,
Soft summer skies, or spring showers,
Your beauty and grace will recall.

Though unkind fates may not grant me
Never to part, we two,
Always, my dear, I'll remember
The loveliness that is you.

—F. H. Johnson.

Has your Subscription expired?



FARMERS AND FARM WORKERS

If Your Farm Work has Slackened for the Winter, You Are Needed Elsewhere in Essential Employment

Highly essential work—very important in Canada's war effort and for the welfare of the Nation—is threatened with shortages of workers. One of the few sources of men available for other high priority jobs is those men on the farm who will not be needed at home during the Fall and Winter. Heavy needs must be met in many lines—producing fuel wood and other necessary forest products; in base metal mines, in food processing, in railway track maintenance. If you live on a farm and are not needed at home during the Fall and Winter, you are urged to answer this national appeal.

Farmers engaged in essential work during the off season will be allowed to return home when needed. *Also, those on postponement under Mobilization Regulations will continue on postponement while in approved essential work during the slack on the farm.*

Please answer this vital call NOW.

For full information please apply to one of the following:

The nearest EMPLOYMENT AND SELECTIVE SERVICE OFFICE *or*

The nearest PROVINCIAL AGRICULTURAL REPRESENTATIVE *or*

YOUR LOCAL FARM PRODUCTION COMMITTEE

NATIONAL SELECTIVE SERVICE

DEPARTMENT OF LABOUR

HUMPHREY MITCHELL, *Minister of Labour*
A. MACNAMARA, *Director, National Selective Service*

MO-A1

WE'RE SLOWING UP IN WINCHESTER

WHAT ARE WE GOING TO DO ABOUT VICTORY BONDS?

After four years of war the Germans still occupy all the countries they have invaded. The Japs still hold most of the territory they took. The Russians are fighting to regain their own country. The Chinese are fighting to regain China. On the battle front we're just getting going. On the home front we must keep on going. We must buy more Victory Bonds.

It should not be necessary to call attention to the fact that the Victory Loan in Winchester and District is not getting the support it should get.

Every citizen of Winchester and District must be a bond buyer. If you have not bought yet do not wait for a bond salesman to call on you. Look up your salesman—or call at the local National War Finance Committee Headquarters. Do your part to help to end the war quickly. Help to bring our boys and girls home from the fighting front.

If you have bought bonds with cash you had on hand—buy more bonds on the convenient savings plan, which spreads your payments over a six months' period. You will help to speed the victory—

And you will be saving money which you will have for the things you will need and things you will want when the war ends.

This Is Our Opportunity to SPEED the VICTORY

Buy MORE VICTORY BONDS

Winchester War Finance Committee

REEVE ALBERT TURNER, Chairman.

J. K. Ault, W. F. Workman, H. L. Flora, Walter Moffat, J. D. Stewart, Hart Melvin, Albert Johnston, J. L. Dixon, W. A. Rowat, W. C. MacDonald, F. Erle Helmer, W. J. Stewart

SALESMEN W. J. L. Boyd, C. R. Robinson, Allen Summers, E. R. Summers

UNITED CHURCH W. A.

The November meeting of the Womens' Association was held on Tuesday, with the president, Mrs. J. Moffat, presiding. The meeting opened by singing the theme song and was followed by a Scripture reading by Mrs. Faye Scott: "To pray, work and give—honesty is required and in return God giveth His people strength and peace." Mrs. Wm. Lannin gave a few thoughts: "Life does not ask us how much can we do, but what can we endure." This was followed by prayer.

The minutes were read, and the treasurer reported that $205.00 was cleared from the Anniversary Supper. 26 boxes of chocolates were sent to the boys overseas, also 2 ditty bags valued at $6.30.

Letters of appreciation were sent to Mrs. E. Libera for 'Mums for the Anniversary Supper; to Mrs. O. Wallace for flowers for the altar, and to Mr. W. Summers for roasting the meat. It was also reported that a carpet sweeper had been provided for the church, and it was decided to purchase a $200 Victory Bond.

A nominating committee was appointed as follows: Mesdames W. A. Rowat and W. J. Stewart. Conveners for the December meeting are Mesdames L. Suffel and Wm. Steele. Decorating Committee, Mesdames H. L. Hughes, E. A. Gilroy and A. P. Johnston.

During the meeting, it was pointed out that pie plates taken from the church following the anniversary supper, have not all been returned. Any lady having one of these is asked to return it as soon as possible.

The Mizpah Benediction brought a well-attended meeting to a close. A vote of thanks was moved by Mrs. H. L. Hughes for a dainty lunch served by Mesdames F. Scott and N. Lannin.

SOCIAL AND PERSONAL

Mr. John Bellinger visited friends in Ottawa recently.

* * * *

Miss Mabel Moore called at the home of Mr. and Mrs. Lewis McGuff on Sunday last.

* * * *

Mr. and Mrs. Irvine Sheldrick visited the former's brother at Greeley one day last week.

* * * *

Mr. and Mrs. Harry Bellinger, of Ottawa, visited at the home of the former's uncle, Mr. John Bellinger, on Sunday last.

* * * *

Cpl. Fred Gibbons and Mrs. Gibbons, Miss Della Barkley, Mr. and Mrs. Basil Barkley, of Massena, N. Y., spent Saturday in Montreal, the guest of Mr. and Mrs. H. S. Paradis, and attended a National League hockey game.

SOCIAL AND PERSONAL

Miss Jessie Gordon spent Sunday at her parental home at Bedell.

* * * *

Mr. David J. Steele, of Avonmore, spent Sunday with his brother, Mr. Wm. Steele.

* * * *

Mr. and Mrs. Roy Pollock were Sunday guests of Mr. and Mrs. Roy Ennis, Inkerman.

* * * *

L.A.C. Robert Vice, of No. 7 B. and G. School, Paulson, Man., has been promoted to Corporal.

* * * *

Mrs. Robert Vice left to-day to spend ten days in Toronto with relatives and friends there .

* * * *

Petty Officer Stanley Greer, of the R. C. N., spent the week-end with his wife and family here.

* * * *

Miss Grace Myers, of Brockville, spent the week-end with her parents, Mr. and Mrs. Geo. Myers.

* * * *

Mr. and Mrs. Basil Barkley, of Massena, N. Y., spent a few days last week at the former's home here.

* * * *

Mr. and Mrs. W. R. McMenomy have returned home from visiting friends in Regina and Chicago, Ill.

* * * *

Mr. and Mrs. Donald Barnhardt, of Ottawa, spent the week-end with the latter's mother, Mrs. R. T. Robertson.

* * * *

Mrs. Harold MacPherson and son, Bryan, of Montreal, spent the week-end with Mr. and Mrs. Ralph MacPherson.

* * * *

Mr. and Mrs. Hugh Fetterly and family, of Montreal, spent the week-end, guests of Mr. and Mrs. Allen Summers.

* * * *

Mr. and Mrs. Thos. Wylie and Mr. and Mrs. Randall Wylie and son, Allan, spent Sunday with relatives in Westboro and Ottawa.

* * * *

Mr. and Mrs. W. H. Sherwood, of Smiths Falls, spent the week-end with their son, Dr. A. W. Sherwood, and Mrs. Sherwood and Billie.

* * * *

Mr. and Mrs. Clarence Countryman and children, of Gallingertown, spent Sunday with Mr. and Mrs. Geo. Myers, of Winchester Springs.

* * * *

Stoker Petty Officer Johnny Cameron, of the R.C.N.V.R., is spending a three weeks' furlough wtih his wife at the home of Mr. and Mrs. Roy Annable.

* * * *

Mr. and Mrs. Wm. Steele returned home on Thursday, after spending three weeks with their daughter, Mrs. Norman Durant, Mr. Durant and sons, at Hamilton.

* * * *

Mr. and Mrs. W. L. Rice, of Toronto, and Mr. and Mrs. Thos. A. Rice and daughter, Donna, of Hamilton, spent the past week with their son and brother, Mr. Gordon Rice, Mrs. Rice and family.

* * * *

Mrs. Rev. Dr. Bruce, of Toronto, entertained on Wednesday afternoon last in honour of Mrs. R. M. Dukelow, who is now residing at Petrolia. Mrs. Rev. Shoup, a returned missionary from China, was among the guests.

* * * *

Mr. J W. Barkley, of Springwater, Sask., and Mr. T. O. Barkley, of Regina, Sask., have returned home, after spending a week with their brothers and sisters, this being their first visit home since 1917 and 1919, respectively. They are brothers of Mr. M. E. Barkley and Mrs. W. A. Scott, of town.

* * * *

Sunday guests of Mr. and Mrs. Wm. Scott were, Mr. and Mrs. Clayton Byrd and family, of Oxford Station; Mr. and Mrs. George Scott and Mrs. W. J. Rodney, of Ottawa; Mr. and Mrs. W. Linden Barkley and Miss Cora Trickey, of Morrisburg, and Mr. and Mrs. Milton Barkley, of town.

LOCAL AND DISTRICT NEWS

Buys Carkner Farm.

Mr. H. S. Carkner has sold his farm at Maple Ridge to Mr. Clifford Francis, one of Mountain Township's promising young farmers.

Donation Acknowledged.

The Ottawa Branch of the Canadian National Institute for the Blind hereby acknowledge with deep appreciation the contribution from A. B. C., Winchester, Ontario.

Engagement Announced.

Mr. and Mrs. Chas. McMillan, of Chesterville, wish to announce the engagement of their daughter, Eileen Rose, to John Daniel, son of Mr. and Mrs. Daniel J. MacMillan, of Chesterville. The marriage to take place in November.

Underwent Operation.

We are pleased to report that Miss Margaret Hitsman, Reg. N., is progressing favourably, following an operation for appendicitis which she underwent at the Jewish General Hospital, Montreal, on Tuesday of last week. She expects to return to her home here on Saturday.

Completes Operational Flights.

Mrs. I. P. McIntosh, in a recent letter received from her son, Flight Sgt. Rae Hirst, on active service with R.C.A.F. overseas, was informed that he had completed his operational flights over enemy territory and had been promoted to the rank of Warrant Officer. During his operational course, he was a wireless operator on a Lancaster bomber. At present Rae is a Flying Instructor.

Quick Results From Advt.

Last week an advt. was inserted in the Classified Ad Section of the Press advertising a saddle for sale. Less than twelve hours after the Press was in the hands of its readers, the saddle was sold as a direct result of the advt. In another advt. a fur coat was offered for sale. It attracted many potential buyers within a few hours after the advt. was read. Press classified ads. produce the desired results at a minimum cost. Try them and see.

Post Office Busy.

The local post office bore some resemblance to the Christmas rush at the close of last week as hundreds of relatives of service men overseas got under the November 1 deadline with parcels for Christmas delivery there. Postmaster Helmer reports that the parcels, which filled mail sack after sack, were in nearly every case securely packed. The demand for postage stamps of higher denominations to be affixed to the large number of parcels was so great that the supply here was almost exhausted.

HALLOWE'EN OBSERVED QUIETLY HERE

Ghosts, hob goblins, spooks and various weird creatures roamed the streets of Winchester on Hallowe'en, but no serious damage by pranksters were reported by local residents, most of whom described Saturday's activities as a "very quiet" Hallowe'en.

In gay or weird costumes, the majority of them home-made owing to a shortage of paper or cloth costumes, youngsters toured the streets and residential areas armed with paper bags to contain the booty and demanded a hand-out.

Hand-outs were slimmer this year than in the past, owing to candy, sugar, fruit and nuts being rationed or in short supply. A few optimistic kiddies carried shopping bags, but the majority had difficulty in filling even a medium-sized paper bag with the results of their endeavours.

The small fry held forth in the early part of the evening and began their rounds as soon as dusk fell. The older lads and lassies then took up the hunt. A small sprinkling of adults joined the kiddies in costume and mask but the number of children and grown-ups was small in comparison with past years.

Guests at the home of Mr. and Mrs. Sandy Hitsman over the week-end were, Miss Isobel Shortt, Reg. N., of Montreal, and Miss Norma Hitsman, of Ottawa.

Returns From Hospital.

Mrs. Wm. Workman, who was a patient in the Ottawa Civic Hospital for a month, during which time she underwent an operation, returned home on Friday, and is progressing favourably.

Married in England.

The marriage of Spr. George Kirker, son of Mrs. Lucy Kirker, of Williamsburg, formerly of Inkerman, to Miss Edna Lord, only daughter of Mr. and Mrs. James Richard Lord, took place in England on Tuesday, October 12th.

Will Play at Stratford.

Tommy Tindal, 17-year-old Morrisburg hockey star, who has been in Montreal for some time, going through daily workouts with the professional Canadien hockey club, was back in Morrisburg on Thursday, en-route to Stratford, where he will play this winter with the junior team. He will be subject to recall by Canadiens for service with them at any time.

Pussy Willows In Bloom.

The other day Mr. Stanley Wallace, of Harmony, brought to this office a branch of pussy-willows in full bloom. He says he could have gathered hundreds of such specimens. Surely the pussy-willow hasn't got the seasons mixed—spring is the time for them to bloom. Maybe Andy Clarke could explain this reversal of nature, because the weather hereabouts is everything but spring-like.

District Boys Get Wings.

On Friday last two Morrisburg boys were presented with pilots' wings at different R.C.A.F. centres. At Uplands, Sgt. John Carr, son of Mr. and Mrs. B. L. Carr, graduated as a full-fledged pilot, with high standing. It is expected he will get a Pilot Officer's Commission also. At St. Hubert's, Que., Douglas Jones, son of Mr. and Mrs. Edwin Jones, also of Morrisburg, graduated as a pilot. Sgt. John Carr, who was born in Winchester, joined the R.C.A.F. in August, 1942, and trained at Toronto, Goderich and Uplands. He will be posted to Bagotville, Que., where he will take a special course as a fighter-pilot.

1st Worker—This wire has never sagged and it ought to know better than to behave this way!

2nd Worker—Yes—look how long it's been taut!

Wife: "Goodness, George, this is not our baby. This is the wrong carriage."

Husband: "Quiet. This carriage has rubber tires."

Court of Revision

VILLAGE OF WINCHESTER

Notice is hereby given that the first sitting of the Court of Revision on the Assessment Roll of the Village of Winchester for the year 1944 will be held in the Council Chambers at the Village of Winchester on Monday, November 15th, 1943, at the hour of 8.00 o'clock in the evening, to hear and determine the appeals filed against the Assessment Roll of the said Municipality.

Also take notice that as the time for taking the assessment in the Village of Winchester has been changed, the 1943 Assessment Roll has been adopted as the basis of taxation for the year 1944.

All persons interested will please govern themselves accordingly.

Dated at Winchester this 2nd day of November, 1943.

E. M. SHAVER, Clerk,
27-28c Village of Winchester.

S. D. & G. HIGHLANDERS

PLATOON NOTES

A good representation of the local platoon of S., D. & G. Highlanders joined with the Morrisburg and Chesterville platoons, and took part in a program of manoeuvres, held in the Nash Creek area, east of Morrisburg, on Sunday. The three platoons comprise "A" Company of the 2nd Battalion, and were under the command of Capt. F. S. Broder.

The reservists, numbering about 60, assembled at the Morrisburg Arena at 10 a.m. and from then until noon were given instruction in section drill for field tactics, which included a pincer movement by a platoon in attack. Those from out-of-town had a warm dinner at the Windsor Hotel, while members of the Morrisburg platoon dined at their respective homes.

Falling in at 1.30 p.m., the Company proceeded to an area about three miles north-east of Morrisburg, marching in ack-ack formation.

Weapons employed during the manoeuvre were the service rifle, Bren Gun, 2-inch Mortar and Anti-Tank Rifle. Blank ammunition and smoke bombs were used to make the battle more realistic.

Officers in charge of the different platoons were: Morrisburg, Lieut. Chas. Crober; Chesterville, Sgt.-Major Murray Rae; Winchester, Lieut. W. F. Workman. The C.S.M., Bob McManus, of Cornwall, accompanied by Capt. K. Morgan, adjutant, and three Corporals from Battalion Headquarters, were on hand to assist "A" Company in staging the tactical scheme.

Notes of Interest.

Defence headquarters said last week that members of the reserve army whose term of service expires during the war will be required to serve an additional year before they are discharged, although they may re-enlist for the duration if they desire.

In peacetime, reserve men are entitled to discharge after three years of service, but they must serve an additional 12 months if the three-year term expires in a time of emergency.

* * * *

Col. W. J. Franklin, Commanding Officer of the 2nd Battalion of S., D. and G. Highlanders, is scheduled to visit the Chesterville and Morrisburg platoons this week on important business. He will also visit Winchester platoon in the near future, and expects to bring along a number of war films which will be shown to the members.

Local Parades.

The attendance at local parades is not as good as it should be. There are a number who are faithful to their duites and attend parades regularly. There are others, not so regular, but who obtain leave when they cannot be present. There are still others, who attend as the spirit moves them—others who only come out when they are specially notified—and a number (too many for the good of the platoon) who take no interest at all—their obligation means nothing to them—they can find time to do everything else but spend a couple of hours one night each week on parade. The majority of these members can spare the time a lot more than some of the members who attend regularly. Although there are measures which could compel these tardy members to attend, they have not been put into force here.

Pressure is continually being brought upon the platoon commander to get these tardy members out to drill, or else. We have asked for the co-operation of all members so often that we're becoming discouraged. We have two courses open to bring the matter to a show-down—one is to have the absentees summoned to court, the other is to relinquish our commission. Unless conditions change, we're going to act one way or the other. For the good of the platoon in general, parade attendance has to improve. Men, who have become physically unfit since signing up, should be re-examined and obtain a doctor's certificate—a discharge will then be granted.

Parades are held each Monday evening at 8 o'clock sharp. Members must come on parade properly dressed—this includes balmoral and anklets, which must be worn with battledress. The C.S.M. is present at all parades and the instruction periods are of real interest. As a member of the platoon, it is your duty to attend—this is our final appeal.

Business Announcement

I wish to announce that I have opened up a Tinsmith Shop in the premises formerly occupied by the Justus Electrical Store, just east of Flora's Store, and am in a position to look after all repair work. Stove Pipes made to order, eavetroughs repaired, milk cans and other metal containers repaired. Plumbing and Tinsmith Service. A share of your valued patronage will be appreciated.

MARTIN FADER,
26-27p **Winchester, Ont.**

GRAPES

Arriving every morning. Best Quality. Get your order in early.

PICKLING SUPPLIES

PICKLING SPICE, ALL-SPICE WHOLE CLOVES, CASSIA BUDS, STICK CINNAMON DILL, Etc.

SACRIN TABLETS, 24 for 25c
Equals 48 teaspoons of Sugar

PAULA SUGAR SUBSTITUTE 59c bottle.
Equal to 8 lbs. of Sugar.

FRUIT-KEEP, 25 Tablets 25c

SWEET PEPPERS, Green, Red

WHITE WINE and CIDER VINEGAR.

QUART and HALF GALLON SEALERS

ZINC RINGS RUBBER RINGS

McKERCHER BROS.

Telephone 86 - - Prompt Delivery

Keyes' CASH Store

MEN'S WORK PANTS
Heavy dark grey Moleskin. All sizes.
$2.50 per pair.

BOYS' BREEKS
Humphrey Cloth. Heavy, hard wearing cloth, double knees in Greys and Browns. Sizes 22 to 32. Price
$3.75 per pair.

MEN'S WORK SHIRTS
Military flannel shirts, in Blues and Browns. Price
$1.25 Each.

MEN'S FLEECE-LINED COMBINATIONS
This brisk weather demands warm underwear. These combinations of brushed cotton yarn are tops right now and later in the season. Just two suits to a customer.
$1.85 per Suit.

MEN'S WORK BOOTS
Another shipment to-day. Black Retan leather, double soles all the way through. Leather insoles; soles are thoroughly clinched; outside counters.
Price $4.50 pair.

MEN'S WORK SOCKS
29c, 39c, 50c and 60c pair.

MEN'S GOOD QUALITY OXFORDS
It will pay you to see this shoe before buying. Goodyear welted, sturdy slip soles, Blucher cut, solid leather heels. Look for the name "Marlborough" stamped on every shoe.
Price $6.00 per pair.

LADIES' SKIRTS
Alpaca in gored style. Colors Navy, Brown, Tan and Black. Sizes 12, 14 and 16 years.
Price $1.98.

LADIES' BLOUSES
Broadcloth, long sleeves, coat style. Colors, White and Tan.
Price $1.98.

KIDDIES' PLAID DRESSES
Beautiful plaid material, short sleeves, lace trimmed, turn-down collar with lace edge, pleated style. A serviceable dress for the little tot.
Price $1.10.

BOBBY SOCKS
Pure Wool, assorted colors and sizes.
39c and 45c pair.

WOMEN'S SHEER SCARVES
Of fine quality Rayon in colors of Royal Blue, Rust and White and Mauve. Price.
39c, 49c and 59c each.

MEN'S WORK MITTS
One finger, Horsehide hands, brown leather backs.
$1.00 per pair.
One finger, all Horsehide, $1.15.

MEN'S PULLOVERS
Horsehide, 90c pair.

MEN'S PULLOVERS
Extra quality Horsehide, $1.50.

MEN'S PULLOVERS
Cherokee Horsehide, $1.80 pr.

MEN'S PULLOVERS
Kangaroo, $1.40 pair.

MEN'S LINED MITTS
Knitted Cuffs. Horsehide.
$1.00 per pair.

MEN'S GLOVES
Horsehide, with cuff; warm lining. Price
$1.15 per pair.

WOOLLEN MITTS, Light, 39c
WOOLLEN MITTS, Heavy, 75c

Buy Victory Bonds

T. O. KEYES

Telephone 16 - - Winchester, Ont.

HY. BESSIN

Thursday, Friday and Saturday
While Quantities Last

Peanut Butter	Small Jar	10c
PREPARED MUSTARD	Small Jar	10c
CRISCO	1 lb. Print	29c

SALT HERRING	15c	KRAFT DINNER	19c
KRAFT CHEESE	23c	CHICKEN HADDIES	33c
JUNIOR FOODS	10c	NEWPORT FLUFFS	25c
MOUSE SEED	25c	TOMATO JUICE	10c
HOT CHOCOLATE	5c	HONEY	52c
NEILSON'S COCOA	23c	POSTUM CEREAL	39c

SEEDLESS RAISINS 15¢ lb.
To Customers Presenting This Advertisement

FANCY BARBADOS MOLASSES 40c

WHITE SWAN TOILET TISSUE 3 for 25c

HALL RUNNERS
FLOOR COVERING
49c and 65c yd.

NEW 1944
WALL PAPERS
NOW ON DISPLAY

WHEELING WOOL 39c Skein

KLEENEX - 13c

BOYS' LEATHER COATS, Fur Collar $13.95
MEN'S WINDBREAKERS - - - $7.50
MEN'S PARKA JACKETS - - $15.00
Wool Ribbed SHIRTS and DRAWERS $1.39

NEW HOUSE DRESSES	$1.29	TABLE OILCLOTH	39c yd.
WOMEN'S PYJAMAS	$1.59	GIRLS' SKIRTS	$1.29 up.
WINDOW BLINDS	$1.00	CHILDREN'S BOOTS	$2.49
WORK SHIRTS	$1.49	CHIFFON STOCKINGS	79c

CHILDREN'S SWEATERS 100% Wool, $1.49.

We have a Big Selection of DRAPERY MATERIAL

32 Piece SAGUENY GLASSWARE BREAKFAST SETS $2.35

WOMEN'S Bedroom Slippers $1.00 pair.

MacDONALD'S HARDWARE and SERVICE

A Reminder

Do you remember how badly you wanted that new machine last summer? If so, what have you done about it? Have you placed your order for next season? Don't delay. Order your Machine and Repairs now.

WASHER SERVICE

BRING IN YOUR WASHER—HAVE IT CHECKED OVER AND THE OIL CHANGED.

Stoves and Repairs

WE HAVE A GOOD STOCK OF NEW AND USED STOVES—COME IN AND SEE THEM!

REPAIRS AND REPAIRING FOR ALL MAKES OF STOVES.

W. C. MacDONALD - Phone 109
Hardware & Farmer's Supplies Winchester, Ont.
LAWRENCE LOUCKS, Salesman

Our Furniture Lines Are Still Complete

At the present time our stock of Dining Room Suites, Living-Room Furniture, including Chesterfield Suites; Bedroom Suites, Kitchen Furniture, etc., is complete. We have added the latest and best designs in home furnishings for the Autumnn trade. If you need new furniture, drop in and look over our stock. Our prices, as well as our goods, will please you. A visit to our store places you under no obligation to buy—we are here to serve you and our stock is as complete as wartime conditions will permit.

J. L. DIXON, Furniture Dealer
Funeral Director—Packard Ambulance Service
TELEPHONE 13 - - WINCHESTER, ONT.