$3.50 YEAR IN CANADA
$4.50 YEAR IN U.S.A.

The Morrisburg Leader

SECOND CLASS MAIL REGISTRATION NUMBER -0842

VOLUME 111, NO. 15. MORRISBURG, ONT., FRIDAY, APRIL 13th, 1973. SINGLE COPIES 10c

Edie Sprague Heads New Slate of Officers

Edie Sprague, proprietor of "Edie's House of Fashion" was elected president of Morrisburg Chamber of Commerce for the coming year at the annual banquet meeting in Allan Hall. Others elected to office were: Steve Casselman of Casselman Shoes, vice president; Mrs. Erol Welton, secretary; and Glenn Yeyes, Manager of the Bank of Montreal, treasurer.

Members of the board of directors are: Bob Mattice, Dale Barkley, Les Cruickshank, Earl Baker, Alex English, Fred LaForge, William Marshall, Douglas McGillis, Millicent Jones, Owen Alguire, Peter MacEwen, Allan Bain, Gordon Mulholland, Fred Hill, Ron Hall (Manager of the Bank of Nova Scotia) and Mrs. Diana Burd of Diana's Flowers.

Les Cruickshank, president conducted the meeting and reviewed activities of the past year.

With the close co-operation of the firemen and all other organizations in the village he reported last year's Old Home Week as having been an outstanding success. Here, Bob Mattice was lauded for his untiring enthusiasm and hard work as chairman in co-ordinating projects and people through out the operation. He said, "Old Home Week netted a gross of $25 thousand dollars which shows there is nothing we cannot do if we all pull together".



MRS. SPRAGUE
—Photo by Smith

The Trade and Home Show with Bill Marshall as efficient chairman was another C. of C. success. Morrisburg entered a float in the Williamsburg Township Centennial parade, moved the Community Events bulletin board from an abscure location at the busy intersection of highways 2 and 31 to the Shopping Centre where Cam McLennan keeps postings up to date.

The Winter Carnival, spearheaded by Bob Mattice, despite cold weather was a successful project to round out the season.

Mr. Cruickshank concluded by saying, "Our Chamber of Commerce is in good hands and is going places. We are off to a successful year. Our job is to sell Morrisburg and everyone is working in that direction."

Speakers Express Confidence In Future of Morrisburg

"Morrisburg has three promising prospects on the fire", Wally Wilson, Industrial committee chair man for the village told Morrisburg Chamber of Commerce at the annual banquet held Tuesday at Allan Hall.

Mr. Wilson was one of three speakers at the meeting. He said, "What other communities are asking for, we already have . . . water, sewers, gas, electricity, low taxes, a serviced industrial park, room for expansion and a healthy happy community". He added, "Morrisburg has the best tax deal of the many communities surveyed by the committee and do you realize we spend five times the provincial per capita average on our young people for activities with professional instructors"?

The speaker displayed a brochure telling of village assets and attractions. Printing will shortly be completed so that the industrial world will become fully informed of the fact that "Morrisburg is a good town for plants to grow in".

Gordon McGregor, administrator of Glen-Stor-Dun, Cornwall who resides at Morrisburg described the 202 residents of the lodge, averaging 86 years in age, as constituting a "fascinating thriving community". He described the program of rehabilitation and reactivation where friendly guidance helps each person to retain his individuality and keep busy within physical ability. With great pride he told how a person, strange and often very much alone, beginning a completely new way of life, after a few days of friendly help from a staff of dedicated helpers, become an interested and active member of the community.

"A recent development", he said, "is a residents' council where members may have their say in the operation of the home and the solving of problems".

Howard Tindall of Morrisburg who recently became a resident will be Editor-in-Chief of the Glen-Stor-Dun newspaper. Mr. McGregor read a witty, rhythmic political comment written by the Editor in-chief.

The speaker concluded by urging everyone to visit friends and relatives as often as possible. He said, "Visitors to these lonely people are the one thing we cannot give them without your help".

Carlton F. McInnis, former reeve of Morrisburg and warden of the Three United Counties spoke briefly on the approaching Regional Government. He said, "The municipal structure of Stormont Dundas and Glengarry has been in existence for over 120 years. Because of today's needs and special circumstances changes must be made. This is coming about through Regional government which is an unknown quantity". He added, "The counties with their urban and rural communities will be given a chance to study their problems and of their own volition prepare to promote an area program of reformation and sharing of services such as garbage collection, recreation and industrial promotion so that the new form of government will not be thrust upon them as a new and completely strange way of life".

It was Mr. McInnis' opinion that an informed municipality should conduct forums, possibly with neighbouring communities as well as study groups which will be prepared to voice an educated opinion when the time comes. "In that way, he said, "changes will not be too far removed from our thinking". "The indications are clear", he told his listeners, "Regional government is coming but we are fortunate in having time to prepare for the necessary changes". He concluded by suggesting that co-operation through the Chamber of Commerce was an ideal method of preparing our community for things to come.

The speakers were introduced by Dick Welton and thanked by Glen Keyes, treasurer of the Chamber of Commerce who expressed appreciation of the "insight into three topics which affected every one present".

TWP. COUNCIL APPROVES BUDGET OF FIRE DEPT.

The regular meeting of the municipal council of the Township of Williamsburg was held on Saturday, April 7th in the IOOF hall with all members present.

The application under the Tile Drainage Act for the borrowing the sum of $1,275.00 was approved.

The 1973 budget of the Williamsburg Fire Department in the amount of $3,550.00 was approved.

Council approved the plan of the Trans. Canada Pipe Lines for the construction of a new line of pipe.

The Engineer's report on the Servage Drain was read and not adopted as it required several changes in ownership.

Several tenders for the improvement of the Allison Drain were opened with the tender of Menard Construction being accepted. The council accepted the return of a portion of road in lot 31, concession 6 from the Ministry of Transportation and Communications.

Bride-to-be Killed in Highway Crash Sat.

Miss Audrey Gail Casselman, 19 of Williamsburg, died Saturday, April 7th, as the result of an automobile accident on Highway 31, near Morrisburg.

Miss Casselman, daughter of Mr. William Casselman and his wife, the former Audrey Strader, was to have been married at Williamsburg United Church on April 21st, 1973, to Mr. Richard Douglas Vaughan of Morrisburg.

It is understood the car, driven by Miss Casselman, was northbound, when it was in collision with a southbound vehicle driven by Raymond Earl Lapier, 29, of Brinston, who was also killed. Mr. Lapier is a son of Mr. and Mrs. Sanfield Lapier. A third car involved in the accident was driven by Bonnie Barkley of Lunenburg, but no one in this car was injured.

Two passengers in the Casselman car, Deborah Jane Barclay, 20, and Betty Whitteker, 20, both of Williamsburg, were admitted to hospital for observation.

Injured in the Lapier vehicle was Helen Lorraine Imrie, 18, of Spencerville.

Miss Casselman, a graduate of Seaway District High School, Iroquois, was employed as a secretary with Richardson Securities of Ottawa.

She is survived by her parents and two sisters and one brother: Connie Faye, Carole Fern, and Allan William. Her grandmother, Mrs. Wm. L. Casselman, also survives.

The funeral, under the direction of H.C. Fairbairn and Son, was from the family residence to Williamsburg United Church, on Monday April 9th. Rev. D L. Gordon, assisted by Rev. G.W.Bruce, conducted the service.

Pall bearers were Donald Francis, Shaler Hill, Robert Schell, Larry Tuttle, Gordon Vaughan and Gary Whitteker.

The remains were placed in the vault at Dixons Corners, with internment to be made later in New Williamsburg cemetery.

MARK EDUCATION WEEK AT ST. MARY'S SCHOOL

Across Ontario, this past week, educators have endeavoured to more fully develop and stress the concept of human values.

At St. Mary's School, the children had a varied program involving people from the community and their life's work. The objectives set for this program were to develop a greater appreciation of people through their work; involvement of Community and school; the fact that education extends far beyond the textbook cover.

Some of the people visiting the school were Mrs. Gail Van Noy, who displayed her equipment; care of the hair and a cut and style for a boy and girl done by Mr. and Mrs. Beaver Laurin proved extremely interesting; Mr. Ted Van Moorsel explained his work as an oil representative, and the children had a detailed look at the oil truck; Mrs. Rita Bray took the children on an imaginary trip to Disney land and the Cypress Gardens through a series of slides; bricks, mortar and cement were shown by Mr. Jack Van Hoof at a construction site; Mrs. Winnifred Allison baked bread with the children, and all enjoyed its taste before going home.

A variety of activities followed such as creative drama, construction of model buildings, the history of oil and its cost, and different aspects of health.

It proved to be a truly 'educational' week — interesting and informative with many values being developed.



Three children from St. Mary's School, Morrisburg — Laurie St. Denis, Grade 2, Riverside Heights Lisa Lowry, Grade 2, Iroquois, Michael Harrington, Grade 3, Williamsburg, have their hair cut and styled by Mr. and Mrs. Beaver Laurin during Education Week The children enjoyed receiving tips on hair styling and care.

MRS. CLAIR DUNN CHAIRMAN OF PRESCHOOL COMM.

Mrs. Claire Dunn was elected chairman of the Morrisburg and District Pre-School Committee at the annual meeting on Thursday, April 5, at the Pre-School room in the old Morrisburg High School.

Other officers are Mrs. Barbara Dalrymple, assistant chairman; Mrs. Laura Lynn Casselman, secretary; Mrs. Gwen Langlotz, registrar; Mrs. Alice MacEwen, publicity chairman; Mrs. Joan Morrell, parent advisor; Mrs. Bonnie Morrow and Mrs. Debbie Mabo, phoning committee.

Annual reports were given by Mrs. Dunn, Mrs. Casselman, Mrs. Erol Welton, Mrs. Joan Findlay and Mrs. Tilly Turpin, head teacher. In her report, Mrs. Findlay stressed the co-operation that the group had received from members of the Morrisburg Village Council. She also noted the assistance that the group had given to other communities in planning pre schools, particularly to Prescott where a similar school will open in September.

Policy changes were discussed and voted upon. Registration for the fall term will start May 1. Interested persons may contact the registrar, Mrs. Gwen Langlotz at 543-2460.

SORRY ABOUT THAT!

A report in last week's issue on the recent fashion show omitted some credits, and we express our apologies to those concerned. The report should have included credits to Black Lumber Co. Ltd., for supplying the ramp; to Menard's House of Fine Furnishings for the furniture settings, and to Mr. Roy Fawcett of Winchester who supplied the Conn organ.

New Location For Bulletin Board



The bulletim board shown above has been erected under the joint sponsorship of Morrisburg's Recreation Committee and the Chamber of Commerce.

Situated originally across from the post office, it was moved to a more prominent place in the shopping area so every citizen and visitor to Morrisburg can take advantage of knowig of the coming events This board will show a changing list of community and area events in Morrisburg and district, publicizing recreational and social activities which are taking place in the community.

The electricity for the board is being provided free of charge through the courtesy of Al Belanger of Seaway Pharmacy. Mark MacDonald of Morrisburg Fuel and Heating Ltd. installed the electrical parts.

To have events of interest to the community listed on the board contact Cameron MacLennan two weeks prior to the event. Shown above is Mr. MacLennan changing the list of events for this week

—Photo by Smith

INCOME TAX TIPS

Q. I own a summer cottage. For capital gains purposes, do I have to hire a licensed appraiser to set a value on my cottage?

A. No, although you may if you wish. However, it is in your interest to be able to establish Valuation Day values for any real estate you own other than your principal residence. In general, information on sales of similar properties, in the same area, around Valuation Day, will assist in arriving at a fair market value.

Q. With most capital gains being taxable under the new law, I am concerned about the gains and losses which will be realized on my household effects; s t o v e, fridge, boat, car, furniture, etc. Should I be valuing this property as of December 31, 1971?

A. There is a $1,000 rule applicable to the personal-use property of a taxpayer. This rule states that when the original value or the final selling price of personnal-use property is less than $1,000, the cost or selling price is deemed to be $1,000 for capital gains purposes.

This rule, in effect, will eliminate the valuation record-keeping and reporting of capital gains or losses on personal-use property bought or sold for less than $1,000.

Q. Both my boat and car a r e worth more than $1,000 each. Should I therefore place a December 31, 1971 value on them.

A. The new law states that one-half of capital gains on personal-use property will be taxed. However, losses will only be allowed on listed personal properties as defined in the Act. These items are, works of art, jewellery, books stamps and coins.

As the boat and car are not listed personal property, any losses realized on them will not be deductible for tax purposes.

If a gain is anticipated on the sale of the boat or car, a December 31, 1971 value should be determined.

If it is likely that the boat or car will decline in value, there is no need to determine a December 31, 1971 value as no losses are allowed on personal use property.

Q. My wife and I both receive the old age security pension. Can we file one return for both of us?

A. No. In Canada it is not permissible for people to file joint tax returns. Every person who has a taxable income for the year must file his own income tax return. When completing your own income tax return you should remember that your wife's old age security pension including any supplement is part of her income when you are calculating your married exemption.

Q. My wife has interest f r o m bonds that I purchased for her in her name. Is this interest considered to be my wife's income?

A. The interest is your income because you purchased the bonds from your funds. The same rule would apply to dividends on shares interest on savings accounts and so on. It is the person who had the money to invest who must report the income earned.

Q. Is there a limit below which interest does not have to be reported on my income tax form?

A. No. Interest income of any amount should be reported, even if no T5 slip has been received.

Q I know I should have received a personalized income tax return because I have filed a return for the past 10 years. However, either I have not received it or I have lost it. What do I do now?

A. You should obtain a f o r m either from a Post Office or your District Taxation Office, and complete and file it.

YOURS SINCERELY

BY MRS. WELLWOOD ADAM

We are approaching two great and meaningful religious Festivals near the end of this month . . . the Feast of the Pass-over, and Easter. Always provided they are not commercialised, these have a profound, spiritual bearing on the dedicated life of the Jew, and the Christian.

Quite a percentage of people generally, whether included in these two particular religious faiths, or outside of them, like to go home to be together with their loved ones at this particular time of the year, and it can be a very enjoyable break from the work-a-day world indeed.

Thomas Wolfe, a young American writer of some years ago, wrote a manuscript and it was published about two years after his death. Strange as it may seem, the title was: **"You Can't Go Home Again!"** I have never read it for myself and I am still looking for a copy, but I have read a commentary of part of it. It tells about a young man who goes back to his little home-town for a short visit, only to find everything changed, during his absence. As I read, it left me thinking quite a lot, and I felt you might like to share the following thoughts with me.

So I quote: "You can't go home again . . . you can't go back to your family, back home to your childhood, back home to romantic love, back home to a young man's dream of glory and of fame . . . back home to the ivory towers, back home to places in the country . . . back home to the parents you have lost and have been looking for, back home to the old forms and systems of things which once seemed everlasting but which are changing all the time . . . back home to the escapes of time and memory." (end of quote).

I suppose Thomas Wolfe was right, for when we are older and have made our own family life and home, then the years do bring tremendous changes and upheavals to us. Our first experiences of living within our first home and parents gradually go into time, and we cannot go back to them, physically, as we were. One man came to his God once, to serve Him willingly, but he gave a series of excuses for not doing so immediately, and one was that he wished first to go . . . home. The answer came at once, "No man, having put his hand to the plough, can look back . . .!" I suppose we cannot plough straight furrows on the good earth with our eyes on the past.

However, I do feel we can remember the lessons of the past and profit by them as we live out our years, after we have left home Whatever religious faith we follow also giving our loyalties to it, it does not become a real force for living until we actually see that God is not only of the past, but of today, too, and very certainly of our future. If we are not watchful, we could lose the present and future by homesickness for the past, and this thought clearly shows me — perhaps other people as well — that we can't really go back home again, after all.

The record of those past years is, or should be, for our own inspiration for better things, rather than for imitation, for we follow the path our mothers and fathers trod, particularly so if they were good parents. We cannot stop where they finished their course, so we go forward.

Would you agree on this line of thought?



ALWAYS READY TO HELP

SMITH'S PHOTO STUDIO
62 Kyle Drive
MORRISBURG
Phone: 543-2873



AUCTION SALE

At the residence of Harvey Casselman, 1 Mile East of Berwick County Road 9, 2½ Miles North East of Finch, Highway 43

Wednesday, April 18th

AT 10.00 A.M.

ANTIQUES, FURNITURE, TOOLS, ETC.

3 Piece Parlor Suite; 4 Rocking Chairs; Buffet; Dining-Room Table; Table and Four Chairs; 2 Rolling Frosted Glass Doors; 4 Box Stoves; 12' Gate, matching 4' Gate; 3 Coal Oil Lamps and Lanterns; 24 Stereoscope Cards; 14 Leather Cards; Canes, Mirrors, Bottles, Jugs; Large Filing Cabinet; 2 Tables of Antique Dishes; Matching Bed, Chest and Vanity; Several Chairs, and other Furniture, etc.

TOOLS, ETC.

Blacksmith tools; Bricklayer tools; Carpenter Tools; Farming Tools; Wrenches, Nails, Steeples, Square Washers; Covered Roll Telephone Wire; 8 Rolls Snow Fence; 12 Tire Tubes, 5.50; 4.75; 6.16 — 5 Horse Power Motor; Farm Jack; 2 Step Ladders; 8 Panel Doors with hinges; 3 Shop Tables; 200 Gallon Steel Water Tank on wheels; 60 Gallon Oak Churn; Large Cream Separator; 30 1 1/4" Curing Shelves; Coal Brooder Stoves; Meat Saw; 100 foot Steel Tape; New 22 Rifle, Shells 22 - 30M2 - 9M.M.; Sink, Toilet Bowl and Tank; 2 Flares; Hydro Poles.

AUTIONEER'S NOTE: Starting time 10.00 A.M. Sale on Antiques at 1 P.M. Many articles are not listed. Lunch will be available. Plan to attend. Proprietor will not be responsible for any accidents.

CASH OR CERTIFIED CHEQUE

John Archie MacLennan
AUCTIONEER
Maxville, Ontario
Telephone 527-5496

Harvey Casselman
PROPRIETOR
Berwick, Ont.
Telephone 984-2837

AUCTION SALE

Having sold my farm, I am offering for sale by public auction at LOT 13, CONCESSION 4, TOWNSHIP OF MATILDA, 1½ Miles Southwest of Dundela, on

SATURDAY, APRIL 21st

COMMENCING AT 1:00 P.M., THE FOLLOWING:

3 P. B. Holstein Heifers, Reg., 2 years old, bred to unit sires. 5 P. B. Holstein Heifers, Reg., under 2 years of age, bred to unit sires. (All above mentioned heifers from unit sires, including Seiling Rockman). 1 Grade Holstein heifer under 2 years, bred to unit sire. 1 Holstein Steer, 2 years old. 1 Holstein Steer, rising 2 years.

MACHINERY —

1971 PLYMOUTH CAR 1972 CHEV. ½-TON TRUCK

1 M. F. Tractor 50, Gas, Power Steering; 1 Super C Farmall Tractor; 1 2-Furrow Hydraulic Plow; 1 Massey Harris Spring Tooth Cultivator on Rubber; 1 International Drag Cultivator, 9 ft.; 1 M. F. 3-Furrow Plow, 12" bottoms, 3-point hitch; 1 Massey Harris 13 runs Disc Drill; 1 Set International Harrows, 12 ft.; 1 Massey Harris 4-bar Side Rake on Rubber; 1 M. F. Dyna Balance Mower, 7 ft. cut (nearly new); 1 Fertilizer Distributor (Ezeeflo), 8 ft., on rubber; 1 M. F. Rotary Mower 5 ft., 3-point hitch (nearly new); 1 9-Ft. Steel Roller; 1 Farmhand Dirt Scoop 3 pt. hitch (new); 1 M. F. Tractor Blade (nearly new); 1 Tractor Carrier, 3 pt. hitch; 1 M. F. No. 9 Hay Baler (nearly new); 1 Allis Chalmers Combine No. 66; 1 horse-drawn Scraper; 1 Set International Double Discs, 28 discs; 1 Set Sloop Sleighs; 1 Field Master Weed Sprayer, 20 ft. boom, 3 pt. hitch, with new pump; 1 Walker Bale Stooker; 1 New Idea Manure Spreader, 90 bus. cap., nearly new, on rubber; 1 Cockshutt No. 4 Manure Spreader on rubber; 1 Maassey Harris Manure Spreader; 1 Cockshutt Farm Wagon on rubber, complete with rack; 1 24-ft. Snoroco Bale Elevator; 1 Grain Auger 16 ft.; 1 Grain Dryer (new); 1 Jamesway Feed Cart, 14 bus. (new); 1 Hand Truck; 1 Milk Cart; 1 Bain Triple Wagon Box; 1 Hog Rack; Hog Troughs; Self Feeders for Poultry; 2 Sickles; 2 45-Gal. Steel Drums with Clip Covers; 2 Tarpaulins 10' x 12' and 12' x 12'; 6 ft. Watering Trough.

2 Double unit RiteWay Milkers complete; Milk Pails; Strainers; 15 8-gal. Milk Cans; Feed Drums; 5-gal. Oil Pails; Fencing Equipment; 2 Crowbars; Quantity of Angle Iron; ½" Piping and other larger Fittings; Spray Material; 1 28 ft. Extension Ladder; 1 Roofing Ladder, 20 ft. 2 piece; Quantity of Dry Wood in Shed; 2 G. E. Electric Motors 1/3 h.p.; 1 Set Double Pulleys; 1 Set of 2,000 lbs. Scales; 1 Stone Boat; 1 5-Ton Jack Screw; About 150 Apple Boxes (nearly new); 1 Electric Fencer; 1 Gas Storage Tank, 200 gals. complete with Pump; 1 Robe; 1 Horse Blanket; Forks and Shovels.

HOUSEHOLD EFFFECTS —

1 Findaly Condor Kitchen Range, Wood or Coal; 1 (Frigidaire) DeLuxe Refrigerator; 1 Westinghouse Washer; 1 Buffet; 1 childs Crib with Mattress; Sewing Machine; 1 Electric Heater (new); 1 Swivel Chair; Electric Lamps; 1 Fall Leaf Table; Sealers; Dishes; Banjo Clock; Pictures; Floor Coverings (Soft tread) 14½' x 8½'; 1 Congoleum Rug 12' x 9'; Other Artciles too numerous to Mention. (SOME ANTIQUES).

TERMS CASH

MILTON T. BARKLEY, **PROPRIETOR**
MAHLON ZERON, **AUCTIONEER**

AL'S APPLIANCE SERVICE

774-3442

REPAIRS TO ALL MAKES OF:

- ☐ WASHERS
- ☐ DRYERS
- ☐ RANGES
- ☐ VACUUM CLEANERS
- ☐ FLOOR POLISHERS
- ☐ SANDWICH GRILLS
- ☐ TEA KETTLES
- ☐ PERCOLATORS
- ☐ TOASTERS
- ☐ IRONS
- ☐ AND SUMP PUMPS

Service of above Appliances Repaired within a radius of 30 miles of Winchester, Ontario.

24-HOUR SERVICE

Guaranteed Workmanship *Reasonable Rates*

MEMORIES OF THE OLD MORRISBURG

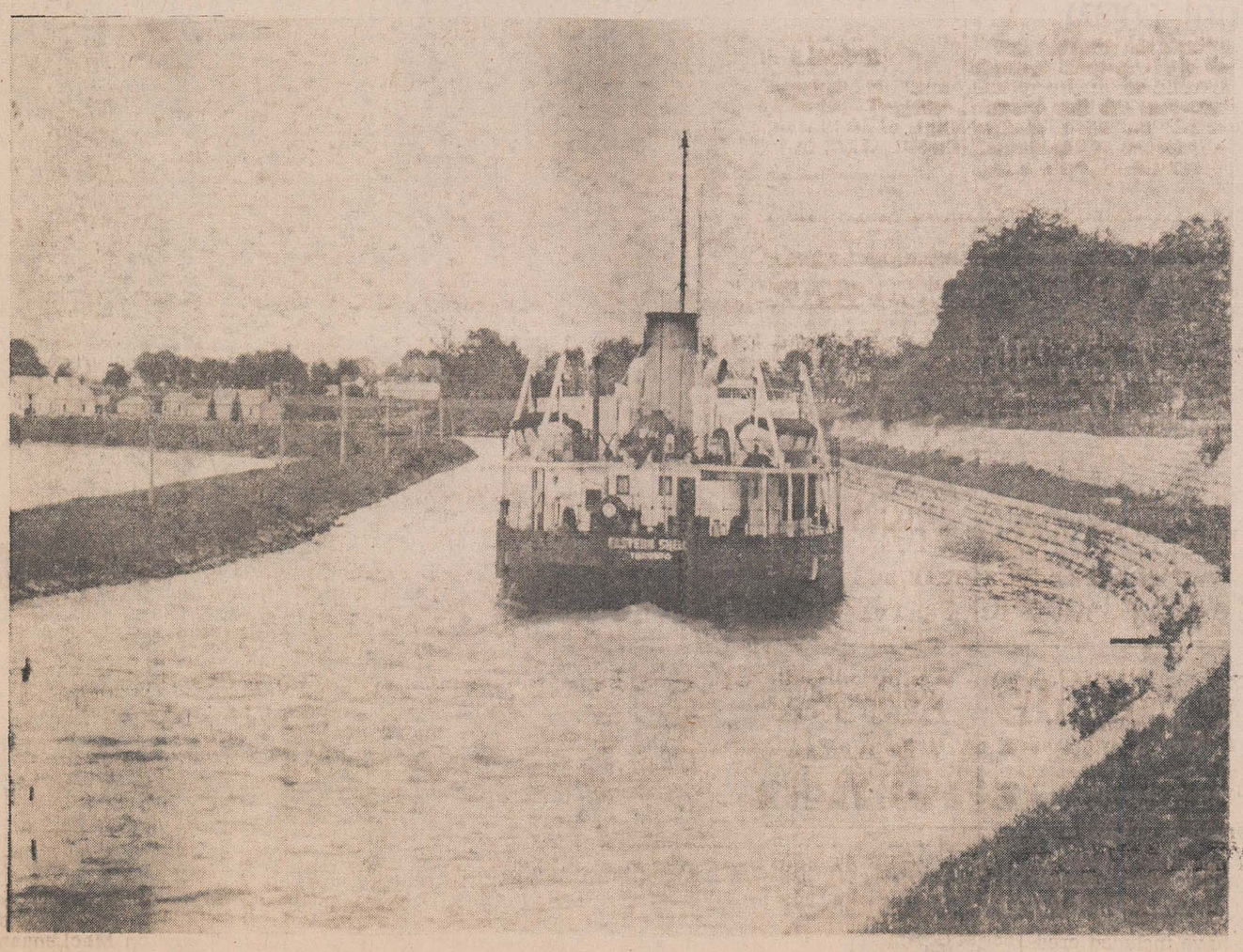

This week's photo of Old Morrisburg shows the M.S. Eastern Shell" approaching the "ship yards" just west of the village, where maintenance work was carried out on lock gates for the canals. (During the summer months it was also a favourite spot for swimmers). Copies of this and other photos in this series may be obtained from Smith's Photo Studio, Morrisburg. Phone 543-2873. In ordering copies of this week's photo, please specify negative no. 42.

Get together with a man you can trust.



He's your Texaco Farm Distributor. And he's an expert. Trust him to help you keep your equipment in top condition with top quality lubricants.

He'll give you the most up-to-date information on equipment maintenance. And he'll do all this with excellent products at good prices.

People trust their Texaco man. That's why they keep coming back. We trust you will too.

EARL BAKER & SON FUELS
MORRISBURG — ONTARIO
PHONE 543-3333

TEXACO

BUY AND USE EASTER SEALS

DENTAL TOPICS

Supplied by The Canadian Dental Association

Crooked Teeth Can Cause Digestive Problems

Most of us are aware that crack ed teeth are unsightly. Some of us realize that the "buck" teeth of a teenager can lead to emotional problems.

But few people know that crooked teeth can cause digestive problems. If the upper and lower teeth do not meet properly, the person cannot chew his food properly. This also leads to decay because particles of food can't be dislodged from overlapping teeth. A good "bite" has a self-cleaning action.

Pain in the jaw joints can be created by crooked teeth. The sad fact of this disadvantage is that the joint pains don't usually show up until years later — when it is not as easy to straighten teeth. Treatment can begin as early as 8 years old.

Crooked teeth can also cause speech difficulties. Combine these with the mental distress which often occurs with digestive upsets and you can have a major psychological problem.

Poor temperament from regular digestive upsets, shame from speech problems or unsightly teeth or chronic decay can seriously undermine a child's confidence. The day when people daugh ed good naturedly at the person with the Andy Gump chin and the buck teeth has gone the way of the Model T Ford.

NOW HEAR THIS

The Cree Indian and Inuit people of Northern Quebec are putting up a fight in a Montreal court in an effort to stop the ten billion dollar James Bay hydro-electric project from destroying t h e i r way of life. There is a ccampaign underway to raise money for the James Bay people and the week of April 9, the native people of Canada will gather in Montreal to dance, sing, display handicrafts and do whatever they can to earn money for the cause. Our Native Land, Saturday, April 14 will feature some of the people in the Save James Bay project.

The Demand Side, April 14, investigates the various Landlord and Tenant Acts across Canada. The provinces are currently seeking to establish more equitable laws and enforcement apparatus for both sides involved.

Another area of criticism is the construction industry in Ontario. Often the first organization the Italian immigrant joins in t h i s country is the construction union. In Identities, Monday, April 16, union men discuss the charges that these unions teach newcomers that "Canadian life consists of rake-offs, pay-offs, phony deals and broken contracts".

Writer-performer Maria Corvin nas toured all over the map with her reading of Isak Dinesen's Out of Africa. On CBC Tuesday Night, April 17, she reads one of the Danish author's short stories, The Cardinal's Third Tale, taken from the collection entitled Last Tales.

As a regular Friday feature, As It Happens, CBC Radio's current affairs phone-out weeknight show, presents one of the greatest radio serials of all time -- The Adventures of Sherlock Holmes, based on the short stories by Sir Arthur Doyle. This series, recorded in 1949 and 1950, stars Sir John Gielgud as Holmes, the detective genius, and Sir Ralph Richardson as his assistant, Dr. Watson. Orson Welles appears as the arch criminal, Professor Moriarty.

Two Good Friday programs, April 20, offer special Easter music by the Festival Singers, the Choir of Kings College, Cambridge, the Toronto Symphony and the Telemann Society Chorus and Ensemble.

VAN'S ANTIQUES AND AUCTION SERVICES

WE BUY AND SELL or will sel for you. Single articles or Complete Estates. Watch your local paper for time and dates of consignment sales. Auction Service Free to any charitable organization. Expenses only. For further information, contact

RALPH VanALLEN,
Iroquois, Ontario.
Phone 652-4533 or 651-4405.

26tfc

LETTER TO THE EDITOR

Blood Donors Needed

The Editor,
Morrisburg Leader,
Dear Sir:

Our hospital has again been asked by the Canadian Red Cross Blood Transfusion Service to organize an area Blood Donor Clinic and this will be held in the Main Conference Room of the hospital on Monday, April 16th from 2:30 p.m. to 4:30 p.m. and 6:30 p.m. to 9:30 p.m.

The Women's Hospital Auxiliary will be assisting us by canvassing for donors and helping in the hospital on the day of the clinic, under the direction of Mrs. Gordon Lancaster.

We would kindly ask that, if at all possible, the above information be relayed to your subscribers, either by a notice in your paper or perhaps editorially, or any other way which you may find convenient or appropriate.

The Blood Transfusion Service was established to ensure that blood would be available, free of charge to hospital patients who needed it. Before the free service was established, patients had to pay for the blood they needed or had to replace it on a two for one basis. During the past 12 months 281 bottles of blood were used in the treatment of the sick at this hospital.

A successful clinic will help us to continue to provide the best possible patient care to the residents of our area, and your support will be greatly appreciated.

With kind regards.

Yours sincerely,
Winchester Dist. Mem. Hospital
H.P. Stel,
Chairman Blood Donor Committee

BEAMISH

THURS FRI SAT !

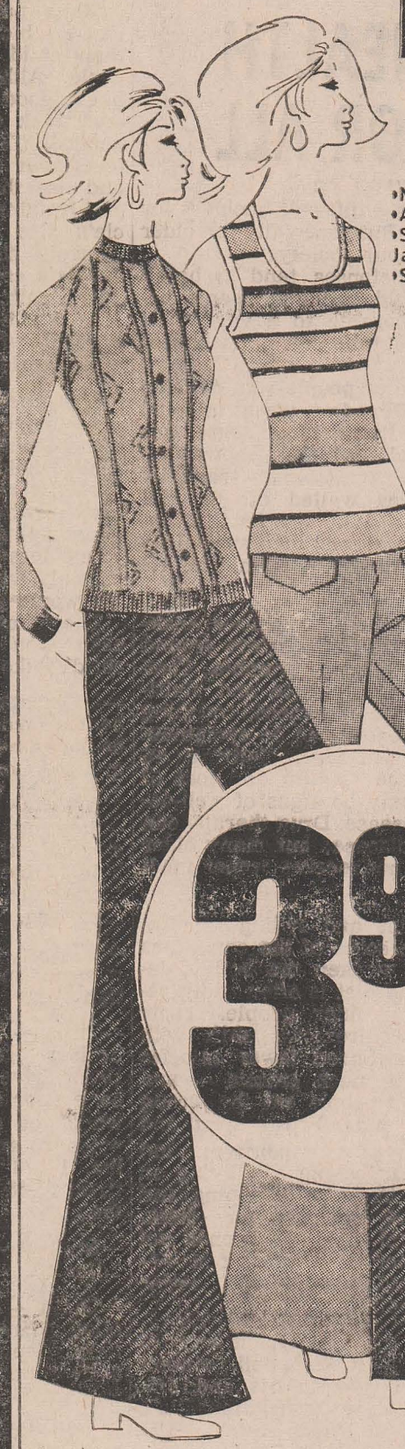

LADIES
TANK TOPS
•Nylon & nylon/tricot
•Assorted Styles
•Solid Shades, stripes and Jacquards
•Sizes S.M.L.
1.44 ea

LADIES 100% ACRYLIC
CARDIGANS
•Assorted Shades
•Sizes S.M.L.
3.44

3.97 ea



5.74 ea
WHILE THEY LAST

ELECTRIC
HAIR SETTER
20 ROLLERS
8-Jumbo, 8-large, 4-Small
Avocado floral zippered carrying case included.

LADIES ASSORTED
PANTS 'N' JEANS
•A large selection of styles and Easy Care Fashionable fabrics to choose from.
•Solid shades and checks
•The latest up-to-date styling including hipsters, button fronts, laced fronts, split Knee's etc.
•Sizes 6 to 20 and 5 to 15

FIRST QUALITY, ONE SIZE
PANTY HOSE
•100% STRETCH - NYLON
•ALL NUDE
•MADE IN CANADA
27¢ pr.

5" x 6" STRAND WEB
LAWN CHAIR
ALUMINUM FRAME
PLASTIC ARM RESTS
ASSORTED COLOURS



WHILE THEY LAST
3.44 ea

STURDY ALUMINUM
SUN COT
•Floral plastic covered mattress
•Adjustable back Rest
•Plastic Arm Rests



17.77 ea

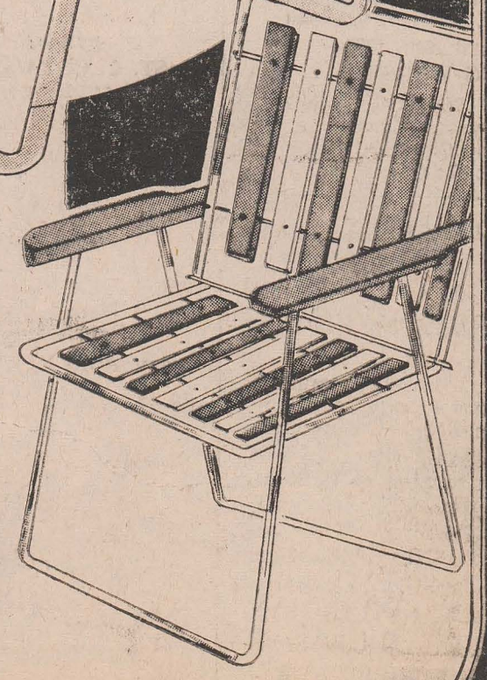

PATIO CHAIR
•High Impact Polystyrene slats
•Sturdy Aluminum Frame
•Assorted Colours
7.94

IROQUOIS
MORRISBURG
CORNWALL

LOCAL and GENERAL

Recent guests of Mrs. L.J. McCormick were Mr. and Mrs. Robt. McCormick, Leslie and John, of South Bend, Indiana, and Mrs. Gavan Monohan, Tommy and Michael, of Belleville.

Winner of the Morrisburg Pee Wee B Hockey Draw was George Beaupre, of Morrisburg. His prize consisted of sheets, bed spread, blanket and pillow cases.

Mr. Frederick W. Barlow spent the week-end with his mother, Mrs. Fred J. Barlow, on his way home to Akron, O., from London, England.

Next week's issue will be printed one day early (Wednesday) so that all area subscribers may receive their paper before Good Friday, when there will be no mail service. If you have advertising or news copy for that issue, please let us have it as soon as possible. (No display advertising will be accepted for that issue later than Saturday.

Winners in the Morrisburg Lions 100 Club Draw this week were the holders of tickets numbered 15 and 74.

The United Counties Bookmobile will be at the following locations in the area next week: Tuesday, Osnabruck Centre, 4:15 to 4:30. Wednesday, Sunnybright 10 to 10:15; Elma 10:25 to 11:40; Dunbar 11:45 to 12:00.

AT HOME

Mr. and Mrs. Harold C. Baker, R R. 1, Morrisburg, will be "At Home" to their friends, relatives and neighbours, Saturday, April 21, 1973, from 2--4 p.m. and 7--9 p m. on the occasion of their Fifty-fifth Wedding Anniversary. No gifts please.

RECENT BIRTHS AT THE WINCHESTER MEMORIAL HOSPITAL

April 4, 1973 to Mr. and Mrs. John DeJong, RR2, Chesterville. A son.

April 7, 1973 to Mr. and Mrs. Paul Martel, RR2, Chesterville. A daughter.

April 8, 1973 to Mr. and Mrs. Brian Empey, Chesterville, A daughter.

April 8, 1973 to Mr. and Mrs. Jack McCooeye, Edwards. A daughter.

PLAN MEETING FOR FORMATION OF TENNIS CLUB

At a recent meeting of Morrisburg's Recreation Committee, Chris Findlay, tennis chairman, reported that a great deal of interest has been shown in a tennis club for Morrisburg. Tentative plans include a general meeting in the near future of all tennis enthusiasts.

Rev. F.L. Howald, recreation director, reported on minor hockey, broomball, lacross, summer playground, swimming and tennis. A delegation from the Figure Skating Club was introduced by Steve Fraser, chairman. These included Mrs. Inez Bilmer, Mrs. Dallas Jarvis, Miss Janice Sherwood and Mr. Dennis Gurnhill. They reported that the club pro, Miss Sherwood, had resigned. The skating banquet was announced, also the girls' broomball banquet to be held on April 16th at the Legion. The minor hockey banquet will be held sometimes in May.

It was recommended that parking in the beach area be banned and that cars be prevented from driving in the park. It was also recommended that a light be erected at the beach.

The two participants from Morrisburg in a recent program for recreation leaders, Chris Klugman and Blair MacDonald, have received certificates, it was reported.

HERB J. DILLEN DIED IN HOSPITAL

Herbert (Herb) James Dillen, of Brockville, died at the Brockville General Hospital on April 6, having been a patient there for the past two months, and in ill health for the last year. He was 79 years of age.

He was born in Morrisburg on George Dillen and his wife, the May 18, 1888, a son of the late former Ellen Beckstead. He was educated in Morrisburg and moved to Brockville as a young man. A railroader, he was employed by the C.N.R. and retired 15 years ago.

In his younger days, Mr. Dillen had been very active in sports. He was a member of the First Baptist Church in Brockville, of the Brotherhod of Railway Trainmen.

He was married to the former Ethel Grace Casselman, who survives, with one daughter, Mrs. W. Phelan (Dorothy) of Toronto, four grandsons and a number of nieces and nephews. He was predeceased by a son, Stewart, killed in action in 1944.

Funeral services for the late Mr Dillen were conducted on Monday by Rev. Wayne Soble, of First Baptist Church, officiating. Interment followed in Fairview Cemetery, Morrisburg.

Old Home Week Plans Under Way

Organization plans are underway for Morrisburg to hold another "Old Home Week" in 1973 to coincide with the July 1 weekend. This third annual activitiy, in which the entire community participates, will run from Wednesday June 27 to Tuesday July 3. Plans are for it to far exceed past years in variety and quality of entertainment and activity.

A midway will be in town throughout the week and tentative plans, the majority of them already booked, are scheduled for each day.

Saturday July 2 will climax the week's activity with a spectacular parade. 12 bands will be on hand including ones from Ottawa, Ogdensburg, and Cornwall. These will be augmented by floats and a vast variety of planned exhibits.

Thursday evening will see a fastball game between members of C.F.R.A. station members "The Happy Blunderers" and a local team, followed by the popular Sea way Singers" at the Civic Auditorium. A second evening of music will be held by the Singers on Friday as well as "Pub Night" at the arena with Del and Rog, of Pub Night Fame, sponsored by the local branch of the Royal Canadian Legion.

Saturday's plans call for a bicycle rodeo in the park, during the morning, the parade and a dance at the arena. Sunday will see a band concert, an outdoor church service. Professional wrestling from Montreal will round out the day. An old time fiddlers' contest will be Monday's main event and a drill by the Military Band from Kingston during the afternoon with a Roller Skating Derby for the evening are scheduled for Tuesday.

Other attractions will include horse racing, a horse show, sky diving, aeroplane rides, golf, horse shoe and bal tournaments, fireworks, an antique car meet, a western style show and many plans for other exciting events are yet to be finalized.

HEALTH FOR ALL

LIVING WITH TB

Living is a difficult business for everyone. But especially for older people in our society.

Bodily defenses tend to break down in old age and people become vulnerable to a variety of ills. Active tuberculosis is one of those ills.

Many older people who develop active TB today were infected years ago when the disease was widespread. But they showed no noticeable symptoms. Gradually their bodies walled off the TB germs. White blood cells first encircled the germs, then special tissues, and finally calcium. The TB germs were encased.

When the body's defenses weaken, however, the barriers around the germs start to crumble. Then the TB germs escape and multiply. Fatigue, weakness, coughing and weight loss can be symptoms of active disease. Spitting up blood in the sputum and loss of appetite may be signs of well-developed disease. Drug therapy can cure the disease; but many older people do not receive proper medical care.

Poor diet and failing general health are some of the conditions that help weaken the body's defenses. And diet is often sadly neglected by older people. Their dietary requirements shift with age — they need fewer calories but just as much protein — and most older people eat the wrong kinds of foods. Fresh meat and vegetables are expensive; and many older people are living on marginal budgets. Shopping and cooking is difficult for them. Younger relatives and friends can take an increased interest in seeing that older people eat better and be healthier.

To find out more about ways to treat TB and stay well, contact your local tuberculosis and respiratory disease association. It's a matter of life and breath.



O.P.P. REPORT

It has been found that one of the greatest hazards to safe cycling in Dundas County is that the bicycles are not in safe operating condition.

Throughout our schools, we convey the thought of becoming an expert, or a professional while riding a bicycle. Just as a professional in any sport would not think of participating in his profession before checking his equipment, the children are taught to examine their bicycles before riding them.

Many parents mistakenly purchase a bicycle with the idea that their child will grow into the bicycle. Although this may seem like a good idea at the time, stop and think of the possible consequences. The size of the bicycle affects your child's ability to reach and use the steering, pedalling and braking controls. If the bicycle's size hinders any of these controls, the results could be an accident causing serious injury or even death. Your child should be able to reach the ground comfortably with the ball of his foot when he is sitting upright.

The mechanical condition of most bicycles leave an awful lot to be desired. In a recent bicycle roadeo held in our area three bicycles were found to have no brakes whatsoever. The method of stopping employed by these youngsters was dragging their feet possibly with the hope that nothing would get in their way.

The following is a check list to assist you when examining your child's bike.

—Lubrication — Front hub, head bearing, coaster brake and crank bearings need good multi-purpose grease. Chain and pedals need good light machine oil.

--Steering — Keep handlebars straight, tight and at the right height. Keep handlebar nuts tight. Make sure that the handle grips are snug.

—Wheels — Check for bent or missing spokes. Keep axle nuts tight.

--Tires — Check for cuts and bruises. Keep tire pressure up. Don't drive with bald tires. You'll have poor traction, slow stopping when you apply the brakes. Tire pressure guide 1 1/4" tires, 50-65 lbs. 1 3/8" tires, 40-60 lbs, 1½" tires, 35-55 lbs, 1 3/4" tires, 30-50 lbs.

—Brakes — Keep them properly adjusted.

--Chain — Should be cleaned and oiled regularly. Check for weak links. Keep proper tension, about 3/4" up and down movement is correct.

—Bell — the law requires that you have a bell or horn in good working order.

--Lights — If you are driving after dark, or at any time when due to insufficient light or unfavourable atmospheric conditions, persons and vehicles on the highway are not clearly discernible at a distance of 500 feet or less, you must have a white or amber light light on the front of your bicycle, and a red reflector or light on the rear. You **must also have** red reflecting material at least 10" long, 1" wide on the back fender and white reflective material at least 10" long, 1" wide on the front forks.

It is kind of funny that people will spend a great deal of money on gadgets to enhance the look of a bike while these same people will not spend thirty-nine cents for reflective tape and a bell which are required by law; funny but tragic.

It would be tragic to have a child lose his or her life because he or she lacked thirty-nine cents of tape on their bicycle.

As a parent, you have a moral and legal obligations to ensure the safety of your child. Take time now to inspect your children's bicycles. Who knows — it may even save their life.

STORE WIDE
DRY GOODS
CROWN AND ANCHOR
SALE
PLUS THESE ADDED FEATURES:
Everybody gets a discount, even on merchandise just arriving, on the Crown & Anchor Wheel.
Sale Runs April 12 to April 21
ALL LADIES'
LONG GOWNS
$10.00 EACH
SPECIAL RACK OF
G.W.G. BAGGIES
CORDS AND TWEEDS
331/3% OFF
YOUNG MEN'S G.W.G.
LAREDO FLANNEL
FLARED SLACKS
SIZES 27 TO 34
1/2 PRICE
SPECIAL RACK OF
MEN'S SUMMER
SPORT SHIRTS
331/3% OFF
LADIES'
Polyester Skirts
SUMMER COLOURS
$5.00 EACH
LONG SKIRTS
1/2 PRICE
SPECIAL LOT
UNISEX BELTS
331/3% OFF
G.W.G. SIZES 8 TO 18
STUDENTS
UNISEX FLARES
SPECIAL COUNTER
331/3% OFF
We are Discontinuing
Children's Clothing
Sizes 3 to 6X. This is all Summer Stock: Shorts, Short Sleeved Pullovers, Pyjamas, Tops and Training Pants. To Clear at
331/3% OFF
CHARGEX ACCEPTED
THE CLOTHING BARN
ON HIGHWAY 31
Two Miles North of Morrisburg
Store Closed Easter Sunday and Monday
STORE HOURS:
MONDAY CLOSED
TUES. THRU THURS. 9:00—8:00
FRIDAY 9:00—9:00
SAT. 9—6 SUN. 12—6:00

INCOME TAX RETURNS
Capital Gain/Loss Calculations — Accounting Services of any nature — Payrolls — General Accounting — Systems and Procedures — Estates and Trusts — Fully Qualified.
J. D. OWEN, B.A., R.I.A.
23 OTTAWA STREET,
MORRISBURG PHONE 543-3140

GRENVILLE - DUNDAS
LIBERAL ASSOCIATION
ANNUAL MEETING
April 26 - 8 p.m.
TOWN HALL
SPENCERVILLE
GUEST SPEAKER:
ALBERT ROY, M.P.P.
RALPH RAINA, PRES.

The Churches

THE PRESBYTERIAN CHURCH IN CANADA
KNOX CHURCH, MORRISBURG
Rev. T. H. Boyd, B.Sc., B.D.
Mrs. J. DeGray, Organist
Sunday, April 15th, 1973—
MORNING WORSHIP, 11 a.m.
SUNDAY SCHOOL: Pre-School and Kindergarten Classes at 11:00 a.m. (during Church Service); all others at 9:45 a.m.

ST. JAMES ANGLICAN CHURCH
Rev. C.W. Earle, L.Th., Rector
PALM SUNDAY, April 15/73—
St. James—
8:00 a.m.—Holy Communion
9:45 a.m.—Sunday School
11:00 a.m.—Holy Communion
Wednesdays in Lent—
Holy Communion at 10:00 a.m. in the Chapel.
Holy Trinity—
9:30 a.m.—Holy Communion.

A KATHRYN KUHLMAN TESTIMONIAL MEETING WILL BE HELD AT THE CHESTERVILLE PENTECOSTAL CHURCH
Sunday, April 15th, 7:00 p.m.
There will be several testimonies given concerning Healing
EVERYONE WELCOME

MASS HOURS AT ST. MARY'S CHURCH
MORRISBURG
SATURDAY — 7:30 P.M.
SUNDAY — 11:00 A.M.
IROQUOIS
ST. CECILIA'S CHURCH
SUNDAY — 9:30 A.M.

THE UNITED CHURCH OF CANADA
Lakeshore Drive Church
Morrisburg, Ontario
REV. G. BRUCE, B.A., Minister
Mrs. J. Graham, Director of Music
Sunday, April 15th, 1973—
10:45 a.m.—Sunday School
11:00 a.m.—Morning Worship.
THE SACRAMENT OF THE LORD'S SUPPER

ST. LAWRENCE EVAN LUTHERAN PARISH
PALM SUNDAY, April 15/73—
St. Paul's—
10:00 a.m.—The Service.
11:00 a.m.—Sunday School.
St. John's—
1:30 p.m.—The Service and Sunday School.
Everyone Always Welcome!

NOTICE

GARBAGE COLLECTION

For the next week Garbage Collection for the Village of Morrisburg will be on Tuesday, April 17th, and Thursday, April 19th, 1973.

Signed: LLOYD D. BARKLEY,
Clerk-Treasurer,
Village of Morrisburg.

THE LOYALIST HOTEL
FEATURING
THE BRISSON BROTHERS
WEDNESDAY, THURSDAY, SATURDAY — CLOSED GOOD FRIDAY
FULLY LICENSED DINING ROOM

WILLIAMSBURG

The Williamsburg Fire Department held their annual Spring Dance last week end and report it was a huge success.

Mr. and Mrs. Ross Merkley and daughter Helene of Heuston, B.C. and Mr. and Mrs. Ray Merkley of London, Ont. spent a few days with their father Mr. Bernice Merkley and Gladys and other relatives.

Mr. Roy Cassel is a patient in Kingston General Hospital.

Mr. and Mrs. Bill McIntyre of Ottawa spent the week end with Mr. and Mrs. Elburn McIntosh.

Mr. and Mrs. Douglas Warner of Cornwall spent Sunday with Mr. and Mrs. Claude Casselman.

Mr. and Mrs. Ossie Casselman of Ottawa spent Sunday with Mrs. Lena Barkley.

Recent callers at the home of Mr. and Mrs. Garnet Weeger were Mr. Gary Eligh of Newington and Mrs. Miriam Wallace and Mrs. Violet Wallace of Morrisburg.

On Palm Sunday April 15th there will be confirmation and Holy Communion in Williamsburg United Church at 11 a.m. service.

Mrs. Walter McGowan is a patient in Winchester Memorial Hospital. Also Mrs. Arthur E. Whitteker.

Sympathy of the whole community is extended to Mr. and Mrs. William Casselman and family in the tragic death of their daughter Audrey Gail.

Resources Office at Kemptville

The new Eastern Ontario Regional Office of the Ministry of Natural Resources is being established at Kemptville according to an announcement today from Resources Minister Leo Bernier and Don Irvine, MPP for Grenville-Dundas.

At the same time they announced that district offices are being established at Cornwall, Brockville, Tweed, Lanark, Ottawa and Napanee.

The new regional office will embrace the extensive activities of the ministry at Kemptville and oversee operations in Eastern Ontario.

Mr. Irvine said the minister told him that the change is part of a reorganization of the ministry to increase the number of administrative districts in Ontario from 21 to 49.

Although there will be no increase in staff at this time, it is expected that there will be some increase in the future and a number of personnel transfers will be necessary.

"This will give greater responsibility and authority to the staff in the field so that they can provide the best possible service in Eastern Ontario." Mr. Irvine said.

The Cornwall, Brockville and Napanee offices will be new establishments while the other three will replace former Chief Ranger offices which had been units of the former Department of Lands and Forests.

MISS ALICE R. McMILLAN PASSES IN HOSPITAL

Miss Alice Retta McMillan of Williamsburg died at Winchester District Memorial Hospital on March 27th, following a long illness. She was in her 84th year.

Born at Dunbar, a daughter of the late Mr. and Mrs. James H. McMillan, she spent her entire life in the area. Educated at district schools, she was a member of Dunbar Presbyterian Church.

The late Miss Mcillan is survived by several nieces and nephews and one sister-in-law, Mrs. Hilda McMillan, also of Dunbar.

Funeral service at the Church was conducted by Rev. Boyd and Rev. D L. Gordon, at 2 p.m. on

Pall bearers were Guy Strader, Ernie Fling, Weldon Beckstead, Burrill Beckstead, Garnet Stata and Lorne M. Barkley.

Interment was at Williamsburg cemetery.

The St. Lawrence Medical Clinic

is pleased to announce that

THE INGLESIDE OFFICE

is moving to new premises in the

FRATERNAL HALL, MEMORIAL SQUARE,

INGLESIDE

The new office will open April 2nd, 1973

Phone 537-2044 on weekday afternoons or 543-2963

(Zenith 20080) for 24 hour medical service

THE BEST DEAL FOR HOME OWNERS

WE HAVE HELPED THOUSANDS OF FAMILIES ALL OVER ONTARIO

- ☐ Consolidate your debts
- ☐ Make Home Improvements
- ☐ Purchase Income Property
- ☐ Cut payments in half or less
- ☐ Get Extra Cash

If you own a home or property, paid for or not, in town or out of town, our low-cost mortgages will help you.

- ☐ Lowest Interest
- ☐ Lowest Payments
- ☐ Immediate Approvals

THE GREAT NORTHERN CREDIT CORP. LTD.

VIC BLAKE
613-741-0152
"The Company Our Competitors Wish Didn't Know About"

Do Yourself A Favour
CALL ME NOW
COLLECT!

GOOD FOOD VALUES

FRESH YOUNG CANADIAN — AN OUTSTANDING BUY!

Shoulder Pork Roast LB 69¢

FRESH YOUNG CANADIAN — POUND
PORK BUTT ROAST - - 75c

BY THE PIECE — SHAMROCK BRAND — POUND
BURNS' BOLOGNA - - 53c

FRESH YOUNG CANADIAN — POUND
PORK BUTT CHOPS - - 83c

BURNS' SHAMROCK BRAND — 1-LB. PKG.
TASTY WIENERS - - - 69c

BONED AND ROLLED — POUND
BONELESS BUTT ROAST - 85c

BURNS' CAMPFIRE BRAND — 1-LB. PKG.
BREAKFAST BACON - - 89c

KRAFT CANADIAN
CHEESE SLICES
2-lb. pkg. - 1.99

CHRISTIE'S Reg. 49c PKG. of 6
HOT CROSS BUNS
SPECIAL - 39c

HOT CHOCOLATE
NESTLE'S QUIK
38-oz. tin - 99c

KELLOGG'S — 12-OZ. PKG.
Corn Flakes - 35c

SUPER SPECIAL

RUFF 'N' REDDI — 10s
Garbage Bags - 63c

PURITY ALL PURPOSE — 7-LB. BAG
Flour - - - 75c

NIBLETS FANCY
KERNEL CORN
12-OZ. - 4/89¢

FABRIC SOFTENER — 66 OZ. SIZE
Downy - - 1.29

LUNCHEON MEAT — 12-OZ. TIN
Kam - - - 59c

KING SIZE — 5-LB. BOX
Tide - - - 1.89

MARVEN'S MOTHER'S
OATMEAL COOKIES
1¾ lb. pkg. - 79c

ALLEN'S SWT. or UNSWT.
ORANGE JUICE
48-oz. tin - 39c

ARDMONA
BARTLETT PEARS
28-oz. tin - 45c

FROM CALIFORNIA — CANADA NO. 1 — LARGE SIZE 24s
PASCAL CELERY - - 29¢

CANADA NO. 1
CARROTS
2 LB. BAG - 19¢

SOUTH AFRICA BLACK BARLINKAS
GRAPES
POUND - 69¢

C. A. McINTOSH
APPLES
5 LB. BAG - 69¢

ALL VALUES EFFECTIVE TILL SATURDAY, APRIL 14th, 1973
FREE DELIVERY — PHONE 543-3131

HEINZ' Food Market

D & K FABRICS
WILLIAMSBURG
(IN OLD POST OFFICE)

OPENING SPECIAL
3 yds. Bonded 1.00

YOUTH'S — SIZES 6 to 14
JACKETS
$2.50

CHILDREN'S — 4 to 6x
SWEATERS
Regular to $7.99
$2.29 EACH

HOURS — Monday to Saturday 10 a.m. to 6 p.m.

VANALLAN'S
INDUSTRIAL WASTE AND SEPTIC TANK CLEANING
CALL CARDINAL 657-3271

WINS $50,000 AWARD



Winner of this year's $50,000 Royal Bank Award, Professor James Alexander Corry, of Kingston, Ontario, former Principal of Queen's University, is the first educator to win the award for "outstanding achievement in Canadian education". Professor Corry is a former Rhodes Scholar.

MINISTRY OF NATURAL RESOURCES—

Weekly Report

THE BENTON TRAIL
By: Wayne Mutton, B.J.

British author John Fowles believes we shouldn't think of our lives as if they were long roads, and the farther we are along, the dimmer the events of our youth. We should think of life as a small room. Lifes incidents would be like the air around us. Events that happened when we were two are actually as close, powerful and real as something that happened yesterday.

Anyway, that's his theory. But it seems especially true for those who live along lonely country backroads where change has been slow, sometimes slight.

It's true for Jessie Benton who lives with her son in a farmhouse on one of those roads in north Stormont County. She will be 93 years old this month and her mind alert and humourous, seems to move as easily in the last century as this one. Talking with her can be like slipping into another age.

It's an age when buggy wheels jolt through mudholes over the roads running like brown scars through the bush and swamps. A young couple, one of many, leaving the swelling Scots communities of Glengarry for newer ones in Stormont and other placs in the St. Lawrence lowlands where a family can buy land. Most of the land is being cleared. Along the road, rail fences, frame houses, log barns, chickens scratching in the muddy yards. Moving into Finch Township, which received its first white settlers, also Glengarrians in 1802. The land seems equally divided between the Camerons and the MacMillans. One small school has 15 Camerons and 16 MacMillans. Both Christian names and nicknames have to be used to keep from getting confused among the cousins and generations.

For Alonzo Benton and his wife, th only land available is a 100 acre patch of stony soil in the "Fifth". He rents for several years. A year after Wilfrid Laurier becomes the Prim Minister, he buys the land for $1,000, from of course, a MacMillan, "Johnny Allen", who becomes, with his family, the Bentons' closest friends. The land, with three fields cleared in 1804 by one Charles MacArthur, has a house and some outbuildings. Any thing it will yield will be dearly paid for in swetat.

Soon there are children, two boys and two girls. Three others died in childbirth. The oldst girl spends her first days in a gaily woven basket, a gift from an Indian squaw who appeared at the door one day. In summer, several Indian families camped in the woods nearby. No one knew their tribe or where they came from. In winter they would disappear. One summer they didn't come back.

Benton slaved at his land, slaving to buy more, but there was hardly enough pasture for his cattle, so winters were spent in the forest, cutting cords of wood for the stoves and fireplaces of Finch and Berwick. John Benton, now 70 years old, remembers he and his father once cut down an oak near the swamp. From the trunk they sawed four 12' logs and one log 10' long. He swears they did. A cord of wood sold for a dollar.

He remembers more clearly each spring and the new crop of stones and boulders covering the fields, having been pushed up by the frost. Back-breaking work.

There was the fire in 1908 when the flames danced through the treetops from the northwest destroying a huge maple stand behind them and the forest south and east of the farm. Their fields and buildings escaped somehow.

The age you slip back into is one of sounds. Huge, boisterous families, music and tongue twisting, throaty sounds of Gaelic being spoken around the table and in the fields. In Finch and Berwick the sermons were in Gaelic every second Sunday. Today, Jessie Benton only speaks it to her daughter on the party line when there's family business to be discussed.

Other traditions, from Scotland and Glengarry, persist. Old country superstitions and "charms". There's the spoken "charm" Jessie knows that will stop bleeding. A passage from the Old Testament, it con never be passed on between members of the same sex and, for it to work, the person must believe firmly in its and in God's power. Jessie has used it more than half a dozen times, once for a neighbour bleeding internally. In each case, she says, the bleeding stopped within five minutes, and she has witnesses. She wasn't the only person in the area with knowledge of "charms". There were others, and others who believed in them. Her "charm" was passed to her by an old man who spoke only Gaelic, just before he died. It is not ridiculed. It just is, whether you believe it or not.

One other sound stands out. The fiddle playing of "Johnny Allen" MacMillan. It couldn't be equalled, not even by his nine children who could sit in a circle, passing a violin from one to the other without a pause or a mistake in a tune. The house parties were as spontaneous as a sneeze. Someone would drop by and soon the rugs were up. There were the old tunes like "Road to the Isles" and "Mac Crimmon's Lament", where MacCrimmon vowed that if MacLeod returned, he woudn't. The playing lasted all night. And the Camerons would come . . . especially Archie Cameron, the son of Duncan (Big Duncan) Cameron, so-called because of his height. John Benton still remembers one party half a century ago when Archie and his sons, Hugh and Stanley, lay on the floor end to end, just for sport, and to see how far they could reach. The exact measurement was 18' 10". Archie's father, "Big Duncan" was the first white man born in Finch Township. Ah, the parties! In one February, the year before the Great War broke out, John's cousin, Alec Benton, went to 23 different dances. There were not many Februarys like that in the next few years when the boys and the S. D. & G. rolled off to the trenches to the wail of the bagpipes in the train stations along the St. Lawrence.

In 1917, Alonzo Benton bought the north half of the lot for $50 less than he paid for the first 100 acres 20 years before. The land was no better. In 1935, he bought another farm and moved, and left the first as pasture. In 1949, the Bentons finally let go, and sold off their rocky beginnings in Finch.

Today, the farm-that-should-never-have-been is being slowly swallowed by forest, planted by the Ministry of Natural Resources But the events that went on aren't being forgotten. Winding through the old farm is a mile and a half nature trail laid out entirely by teenagers from the North Stormont 4-H Forestry Conservation Club and constructed by the Ministry. Keith Hoback, a resource technician, and Craig Witzke, a Ministry interpretive naturalist, have written the illustrated trail guide to be read by hundreds of visiting school children and parents who will come to walk and learn how plants, animals and especially man "interacts" with the land.

It will be called The Benton Trail.

KTC
KEMPTVILLE TRUCK CENTRE LTD.

EASTERN ONTARIO'S LARGEST
INTERNATIONAL TRUCK DEALER

DUE TO INCREASE IN SERVICE SALES
REQUIRE SIX MECHANICS
DIESEL EXPERIENCE PREFERRED

EXCELLENT WORKING CONDITIONS
TOP WAGES AND GENEROUS FRINGE BENEFITS

CONTACT
ERIC ALDHAM — SERVICE MANAGER
TOM BLAIR — SHOP FOREMAN

258-3467
KEMPTVILLE - ONTARIO

IT'S OUR 25TH ANNIVERSARY

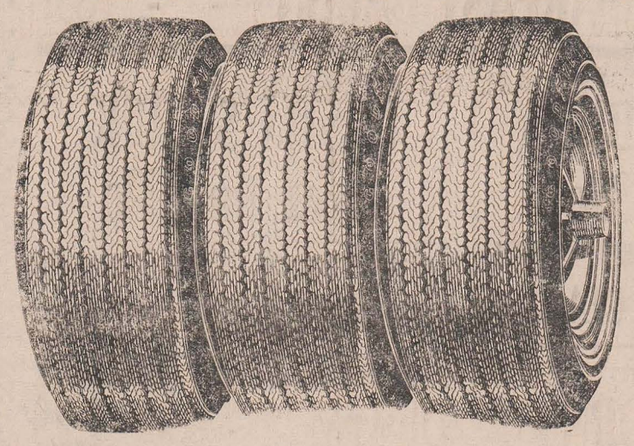

PINKUS
SALVAGE AND AUTO PARTS
"THE TIRE PEOPLE"

This year we are celebrating our 25th Anniversary, and to show our appreciation for all your years of loyalty, we are going to offer you this year the best prices on tires that you have ever seen here or anywhere else.—For Example:

BY GENERAL — DUAL STEEL
RADIAL TIRES
FROM $34.95 UP
(Depending on Size)

First Line DUNLOP GOLD SEAL Speed 4-Ply
Nylon WHITEWALLS
Sizes F78 x 14, G78 x 14, G78 x 15, H78 x 15
NOW ONLY $19.95

TRACTOR TIRES
Same Day Pickup and Delivery! — UP TO
50% DISCOUNT

Also F78 x 14, G78 x 14, G78 x 15, H78 x 15
BELTED TIRES
NOW ONLY $24.95

We offer Brand Names like Goodyear, General, B. F. Goodrich, Uniroyal and Dunlop.
We also have the famous Michelin Tires.

GIVE US A TRIAL. — YOU'LL BE GLAD YOU DID!

PINKUS SALVAGE AND AUTO PARTS LTD.
WILLIAMSBURG, ONT. TELEPHONE 535-2759



EARL BAKER
Exclusive Texaco Distributor of Heating Oils, Farm Gasolines and Lubricants in the Morrisburg Area.
TEXACO FUEL CHIEF
PHONE: 543-2962 or 543-2330
Morrisburg — Ontario

MURIEL'S FLOWERS
WORLD-WIDE
WIRE SERVICE
Personal Attention To All Orders Received
WINCHESTER 774-2201

MONUMENTS
Where You Buy The Best For Less
Satisfaction Guaranteed
NO. 1 GRANITE ONLY
Cemetery Lettering
DWIGHT CROWDER
WILLIAMSBURG, ONTARIO
PHONE 535-2683

ATTENTION
FARMERS
You will receive the best prices for your dead, sick and disabled cows and horses. We have no collectors. You deal directly with us. You have added benefits of the money usually paid to collectors. This is the largest receiving plant in the region.
24-hr. Service 7 Days a Week
FOR PROMPT SERVICE
CALL COLLECT TO
HERB LOUCKS
Winchester Phone 774-5256
or
GUY MACHABEE
Crysler Phone 987-2818
Collector's Licence No. 132-C-69
Receiving Plant St. Albert
134-RP-69
13/7252p

H. C. FAIRBAIRN AND SON
FURNITURE DEALER
FUNERAL SERVICE
PHONE COLLECT TO:
MORRISBURG: 543-2271
IROQUOIS 652-4775

For ALL Your
INSURANCE
REQUIREMENTS
HILL INSURANCE AGENCY
MORRISBURG : ONT.
TEL. 543-3069



TODAY'S CHILD

BY HELEN ALLEN

THE TORONTO SUN SYNDICATE

Quiet, shy and pleasant is a good description of 12-year-old David. French and Scottish in descent, he is tall and slim with hazel eyes, fair hair and medium complexion.

David is in good health. He broke his nose when little and if you look hard you can see it's slightly crooked, but it doesn't interfere with his breathing.

David's Grade six work is average or slightly below. He does better in school and in any kind of activity if allowed to go along at his own pace, because pressure bothers him.

Not competitive in nature, David would just as soon stay peacefully indoors building models as go out to play games. However, he takes part in sports at school and last year was on a soccer team.

This co-operative boy usually goes along amiably with what other people want to do. He gets on well with other children.

David's foster parents have a camper and David has enjoyed camping trips with them. That kind of casual outdoor living appeals to him.

David needs relaxed parents who are content to encourage him and not push him.

To inquire about adopting David please write to Today's Child, Box 888, Station K, Toronto M4P 2H2. For general adoption information, please contact your local Children's Aid Society.



HE LIKES CAMPING

FUR STORAGE REQUIRES A FURRIER'S CARE For These Reasons:

FURS MUST BE STORED IN CONTROLLED VAULTS.
Scientific temperature control plus properly air-spaced hanging are vital to furs.

FURS REQUIRE YEARLY FURRIER CHECK-UP
Early detection of minor defects is your best protection against minor repairs.

FURS MUST BE TREATED WITH UTMOST CARE
Inexperienced handling can be damaging to the fragile beauty of your furs.

FURS NEED THIS FURRIER'S SPECIALIZED TREATMENT.

EDWARD REILLY & CO.
COR. JOHN & JAMES STS., BROCKVILLE
PHONE 342-4603
FOR PROMPT PICK-UP

CANINE GROOMER
POODLE STYLING GROOMING & CLIPPING ALL BREEDS
OBEDIENCE TRAINING (PRIVATE)
I MAKE HOUSECALLS
KEN McCOOEYE
R.R. 1, CURRAN, ONT. TELEPHONE 673-5284
OTTAWA 829-3339 CORNWALL 932-5813

BRIDES TO BE:
FOR ALL YOUR WEDDING INVITATIONS ANNOUNCEMENTS REPLY CARDS & ENVELOPES THANK-YOUS NAPKINS MATCHES & OTHER ACCESSORIES CALL
The Morrisburg Leader

The 2nd FORTY

SHOULD SHE REMARRY?

Dear Margaret Brookfield:

I'm a divorcee whohas repeatedly said "never again" as far as marriage is concerned. My former husband ran around and cheated and that was enough for me. I have two grown children and grandchildren too. (Although I don't look or feel my age, I'm in my early 50s). Recently a friend introduced me to a tall, fairly good looking 48 year old widower, who lost his wife six months ago. He was left with two small children, who are 13 months and four years. Since he had no family or in-laws he could turn to, I offered to help out. Now I take care of his children who live with me in my apartment. Then I began to feel rather sorry for the father, because after he worked hard all day, he had to eat out, so I told him I'd cook his dinner, if he'd buy the groceries. He agreed, and now pays me extra for this. We enjoy each other's company very much and, on weekends, we watch late movies on TV or play cards together. On Sundays, we take the children for long automobile rides or to a nearby amusement park. Last week, he asked me to marry him. He says his children love me and in due time, he will too. I told him what my former husband was like, but he says that if I'd love him and trust him, he wouldn't be likely to cheat. (I've heard that story before and am leery of trusting anyone). So I told him I'd think it over. I know my kids like him but when I ask for their opinion, they say: "It's your life, mom to do with what you think is right"

Although I like him very much, I don't want to make the same mistake twice. But maybe life with him and his children would be better than living all alone. What do you think?

—H. G.

Dear H. G.—

The widower's wish to remarry is quite understandable: it would seem to solve many of his problems. Understandable too, is your caution in the light of your past marital experiences. Yet, if you like him, your children like him, and he and his children like you, it is a very good beginning. Perhaps the best thing, at this point however, would be to give yourself more time to know your true feelings. Why not suggest that you continue the arrangement as is for the present, and let things develop naturally. He will surely understand your need to establish a greater closeness and trust in the situation. If the relationship is one you enjoy and wish to continue, you'll surely find the answer is right in your own feelings.

Dundas Farm News . .

FarmEnlargement Program in Dundas County

By this time most of the people in Dundas County will have heard of the ARDA Branch of the Ontario Ministry of Agriculture and Food. Because Eastern Ontario is basically an agricultural area emphasis has been placed on the Farm Enlargement Program.

The first farm was purchased by ARDA in Dundas County in 1967 and since that time the number has increased to 151.

These farms consist of 15,594 acres of land and were purchased at an average cost of $84.06 per acre, making a total investment of $1,311,855.00. Eleven farms have been transferred to the Crown and are under the management of the Ontario Ministry of Natural Resources. Of the remainder, 127 are leased leaving 13 farms not being used at the present time. These unleased farms are available to neighbouring farmers.

There are basically two reasons for buying farms. The first is to enlarge an existing farm operation if the need for more land can be shown. To qualify as a farm lessee an applicant must be the owner-operator of a farm which he derives his living. A detailed assessment of this operation is completed by the Rural Development Counsellor to determine the applicant's present position. If the proposed plan of enlargement projected by the applicant looks reasonable, then an application for sale is taken from the vendor.

When the paper work is completed the counsellor presents it to his supervisor who is the Rural Development Officer in the area. Having been approved by the officer, it is sent to our head office in Toronto where the final decision is made by the Farm Enlargement Committee. If the decision is favourable, an appraisal of the farm for sale is ordered. An offer is then sent to the vendor based on the appraised value. If the vendor accepts the offer, ARDA proceeds to purchase the farm. As soon as ARDA owns the farm a 5 year lease is drawn up with the enlargement applicant.

An option to purchase is written into this lease which can be extended to a second five year term. The rental charge for the first 5 year lease is as follows:

Year 1 — taxes plus insurance premium. Years 2, 3, 4, 5 — taxes plus insurance premium plus 5 per cent of capital cost.

If a second five year lease is desired the interest rate is 1 percent less than the government borrowing rate.

When a farm is leased, development money is available for improvement of the land, which of course is added to the capital cost.

The second reason for considering the purchase of a farm is where the vendor finds himself (or herself) unable to continue farming. People applying under this category must be in a position to show a need for the money from the sale of the farm in order to continue to to live, either in retirement or to adjust to alternative employment.

If the land purchased in this case is considered non-agricultural or is in an area where it is not likely to be used for farming, it is then available for transfer into forestry or alternative uses under the Ministry of Natural Resources Farms purchased under this part of the program are appraised by the local Management Forester.

Recently the Federal Government has made available a grant of up to $3,500 available to vendors of farms sold for $20,000 or less. Farmers selling to ARDA are eligible for this grant if the other criteria can be met. This program is conducted entirely by the Farm Credit Corporation staff.

If any farmer is interested in the unleased land owned by ARDA or if more detailed information is required regarding any of the ARDA programs please contact one of the following people at 258-3411: Mr. D.D. Knapp — Rural Development Officer ARDA Br., Kemptville, Ontario, covering: Grenville, Dundas and Stormont Counties).

Mr. G.A. Foster — Rural Development Counsellor ARDA Br., Kemptville, Ontario (covering: Grenville, and Dundas Counties).

Mr. W.E. Dobson — Rural Development Counsellor (ARDA Br., Kemptville, Ontario (covering: Grenville, and Dundas Counties.

MEETING OF AREA PRESBYTERY HEARS ANGOLA PROBLEMS

ALEXANDRIA — The problems of Angola and the first echoes of a campaign to reduce Canadian support of Portuguese colonial power thereby reducing purchases of Angolan coffee was the chief business of a meeting of Seaway Valley Presbytery of the Unite Church.

Host minister was Rev. Lloyd Davies, and opening devotions were led by Mr. Davies and Mr. Charles McInnis. Chairman of the Presbytery, Rev. Robbert Pentinga of Cornwall was in charge of the meeting.

The division of World Outreach presented an audio - visual program on what Canada should do on what amounts to forced labor conditions in Angola. Such products as coffee, sugar, fruit and wine are among those imported by Canadian firms.

The United Church considers these products as essentially the production o fforced labor and hopes to discourage their general use. It was noted that several popular brands of instant coffee contain the Anolan product, in general, whole bean coffee as distributed by grocery stores for grinding in the store do NOT.

When PLANNIN' A NEW HOME PLANNIN' A NEW COTTAGE PLANNIN' A RENOVATION PLANNIN' SEE LANNIN
H. S. Lannin Ltd.
GENERAL CONTRACTORS
PHONE 774-2637 WINCHESTER, ONT.

ARCHER'S
ON HIGHWAY 43
BETWEEN WINCHESTER AND CHESTERVILLE



FROM OUR GREENHOUSE

The area's largest selection of Potted Plants, all delightfully decorated in satin ribbons and paper — and just in time for Easter:

☐ AZALEAS ☐ TULIPS
☐ HYDRANGEA ☐ DAFFODILS
☐ LILLIES ☐ HYACINTHS
☐ CHRYSANTHEMUMS ☐ PHILODENDRONS
☐ ROSES ☐ PALADIUMS
☐ LONG FERNS ☐ MIXED PANS

PLUS MANY MORE
WELL OVER 1500 POTS FROM WHICH TO CHOOSE

FROM OUR STANDS

Quality Fruits and Vegetables, besides a whole host of regulars. There are many items for which we are renowned.

THESE ARE BUT A FEW:

☐ NEW SOUTH FLORIDA RED POTATOES
☐ ONTARIO VINE-RIPENED TOMATOES
☐ INDIAN RIVER GRAPEFRUIT
☐ HOMER BRAND SUNKIST ORANGES
☐ SUGAR PINEAPPLE ☐ CANTALOUPES

FROM OUR GARDEN CENTRE

A large variety of Perennials, Evergreens, Fertilizers, Floral Pots and Pans. A variety of Grass Seed, Peat Moss, Dahlias, Gladiolus Corms, Plant Foods, and many other Gardening Items.

ROSES A SELECTION OF OVER 1500 PLANTS
☐ FLORIBUNDAS ☐ HYBRID TEAS
☐ CLIMBERS ☐ ROSE TREES

DUTCH SETS
☐ YELLOW SETS ☐ MULTIPLIERS
☐ SILVERSKIN SETS ☐ RED ONION SETS
☐ SPANISH ONION SETS ☐ GARLIC SETS

MacKENZIE SEEDS
SPECIAL DISCOUNT OF 10% ON ALL ORDERS

FRIDAY, APRIL 27
OVER 500,000 PLANTS WILL GO ON SALE

See the April 27th issue of The Morrisburg Leader for Further Details.

ARCHER'S
GREENHOUSE AND GARDEN CENTRE
FRUITS & VEGETABLES
FOR FURTHER INFORMATION PHONE CHESTERVILLE
448-2657

STYLES & McINTOSH
COLOR TV STEREO
Phone 652-4397 Iroquois
ELECTROHOME G. E. MAYTAG
SALES & SERVICE
Record Bar: 8 Track Car Tapes 4 Track Tapes
Closed Mondays. Open Tues. to Sat. and Friday Nights

W. E. FITZSIMMONS
FUNERAL SERVICE
IROQUOIS
ESTABLISHED 1924
SERVICE IS OUR MOTTO
652-4452 or 652-4577

Put WANT ADS to work for you

CARDS OF THANKS

We would like to take this opportunity to thank all friends, neighbors and relatives for acts of kindness, for sympathy, flowers, donations to the Cancer Fund and food brought into our home, in the recent death of our mother and grandmother, Mrs. J. D. Deeks. Special thanks to Parisien Manor Nursing Home, Cornwall, and Fairbairn Funeral Home, Morrisburg. Your kindness will long be remembered.

THE DEEKS FAMILY.

15p.

Many thanks to all our friends relatives and neighbours for making our 25th wedding anniversary a time which we will always remember. Special thanks to those who helped in planning the party.

—Violet and George Baker

15p.

We wish to express our sincere thanks to the many friends who were so kind during our recent bereavement.

THE MYERS FAMILY.

15p.

FOR SALE

POLAROID HIGHLANDER Land Camera; Portable Typewriter; Prom Dress worn once, size 11-12. Child's Outside Yard, 10' x 10'.

PHONE 543-2451.

15c.

1971 HONDA 350 cc Motorcycle. 4800 miles. With helmet $600.00 CALL 543-3146.

15-16p.

INTRODUCTORY OFFER—ESSO GARBAGE BAGS — 10 to pkg. 39 Cents. at MORRISBURG ESSO

15-16c.

CHEF'S CUTLERY COLLECTION on Display at MORRISBURG ESSO

15c.

SEWING MACHINE TUNE-UP — oil, adjust, clean, grease all makes. Reg. $10.95. — Special Price $5.95.

PHONE 543-2073.

15p

SPRUCE, SCOTCH PINE AND MAPLE TREES for spring planting. Apply CLAIRE DAFOE, Church Rd. Phone 543-2465.

13tfp.

VACUUM CLEANERS and FLOOR Polishers. Will demonstrate in your home.

RALPH COULTHART, Morrisburg, Ontario.

13-15p.

1971 BUICK SKYLARK — 2-Door Coupe; Gold with white interior. 6-cyl. auto. Radio. 32,000 miles. $2,350.00.

PHONE 543-3258.

15p.

COMBINATION WOOD - COAL - GAS STOVE; Chrome Kitchen Suite - Table and 4 Chairs. Call after 5:00 p.m.

PHONE 543-2407.

14-15c.

HOMES FOR SALE

HOUSE FOR SALE IN MORRISBURG on Augusta Street.

PHONE 543-2129.

5tfc.

RADIO & TV REPAIRS

PROMPT, EFFICIENT SERVICE with Modern Equipment.

EDDIE SEYMOUR, 67 Ottawa St., Morrisburg, PHONE 543-2777.

6tfc.

NOTICE

DOG OBEDIENCE CLASSES to begin soon. All phases; professional instruction. For more information, call Golden Acres Training School.

PHONE 543-2073.

15p

HEARING AIDS

When you need a new hearing aid, we'll give you the salesman's commission of $100.00 off the price if you come to the office.

Phone 774-2606 or write:

SUMMERS Hearing Aid Centre

WINCHESTER ONT.

IN MEMORIAM

RYDER — In loving memory of a dear husband, father and grandfather, John Ryder, who passed away April 11th, 1970.

—Always remembered.

MRS. EVA RYDER AND FAMILY.

REID — In loving memory of a dear mother, Mrs. Merch Reid, who passed away April 12, 1966.

Although we smile and make no fuss,
No one misses her more than us.
And when old times we oft recall,
That's when we miss her most of all.

—Always remembered by Daughter, Flossie, and son-in-law, Tim LaPierre.

15c.

ESTATE SALE

To settle the Estate of the late Fred Henry, the following items will be offered for sale. The items can be seen at the residence of the late Mr. Henry, Casselman Road, Morrisburg, Ontario, between 6:30 and 9:30 p.m. Monday, April 16th.

1 Chesterfield and Chair; 2 Occasional Chairs; 3 Floor Lamps; 1 Television (Black and White); 1 Refrigerator; 1 Electric Etove; 1 Freezer; 1 Cedar Chest; 2 Beds with Mattresses; 1 Telephone Table; 1 Set of Dishes; 1 Trunk; Miscellaneous Pots and Pans; Kitchen Table and Chairs; 1 Pontiac Automobile; 1 Rug; 2 Chests of Drawers; Miscellaneous Sheets and Blankets; 1 Small Radio; 1 Step Ladder.

TERMS : CASH

C. F McINNIS, Administrator of Estate of Frederick Henry.

15c.

FLOYD FISHER

REAL ESTATE BROKER

MORRISBURG, ONTARIO

PHONES:

Office	543-2044
Residence	543-2355

IROQUOIS — On well landscaped lot — large frame Duplex, full basement, O.H.A. furnace, garage. Each apartment has a kit-two bedrooms and bathroom. White stone driveway. G o o d neighbourhood. Asking $20,000.

MORRISBURG — on large well located, nicely landscaped lot, a very attractive, well built, solid Brick home, Comfortable living. Oil hot water heating. Large livingroom with fireplace. Diningroom. Easy to work in kitchen. Two bedrooms. One and ½ bathrooms. Laundry room in basement. Rec. room partly finished. Attached heated garage.

TWP. MATILDA — Con. 7 — on large lot, frame home with stone foundation, iron roof. Large kitchen has sink but no cupboards, dining area. Large livingroom. Two large bedrooms. Drilled well. This home needs repairs. Taxes $76. Asking $4,500.

TOWNSHIP OF WILLIAMSBURG on Highway 31 — Well built frame 5 room Bungalow, all modern conveniences. O.F.A. furnace. Good kitchen with dining area, tiled floor. Livingroom has wall to wall carpeted floor. 3 bedrooms, one tiled floor, two with wall to wall carpet. 6 clothes closets. 4 pc. bathroom. One car garage, 8'x12' shed. Plus a 200'x200' lot. Possession 30 days.

TOWNSHIP OF MATILDA Con. 8. A well kept frame 3 bedroom home, verandah, aluminum window frames, O.F.A. furnace. Kitchen 14'x17' double sink, tiled floor, pantry adjoining with cupboards. Diningroom. Livingroom. Master bedroom has sunporch off it. Bathroom carpeted floor. Garage, Large shed 30'x 40'. Taxes $172.

SALESMEN:

John Allison	543-2989
Alton Bolton	543-2602
Harold Fisher	543-2213
Bill Marshall	543-3200

DEADLINE FOR CLASSIFIEDS IS TUESDAY NOON IN THE LEADER

COMING EVENTS

EUCHRE

In the Fraternal Hall, April 18 at 8 o'clock, under the auspices of I.O.O.F. Prizes and Refreshments.

15p.

CAR WASH

Bantam "B" Car Wash on Saturday, April 14 — 8 a.m. to 5 p.m. Two locations: at the Upper Canada Motor Sales Ltd., and Earl Baker Texaco Station. Advance sale $1.00; on site $1.50.

15p.

CANCER LUNCHEON

April 18th, 12:30 p.m. Presbyterian Hall. Special Guest Speaker. Kickoff to campaign. All Welcome Tickets available only from team captains. $1.75 each.

13?c

ANNUAL MEETING MORRISBURG FIGURE SKATING CLUB

Monday, April 16th, 7:30 p.m. in the Council Chambers ELECTION OF OFFICERS

14-15c.

EASTER BINGO

On Wednesday, April 18th at 8 p.m. — The Lions Club Easter Bingo at the Morrisburg Civic Centre — with a $300.00 Jackpot, 15 regular games and 5 Specials. Admission $1.00.

15c.

BINGO AT ST. MARY'S

Every Tuesday at 8:00 p.m. in the Hall of Old St. Mary's Church, St. Lawrence St., Morrisburg. Fifteen regular games; 4 share the wealth games; $100.00 4-way Jack pot game. Winner-take-all game.

RUMMAGE SALE

The United Church Women will hold a Rummage Sale in the Civic Centre on April 27th from 10:00 a. m. until 9:00 p.m.

14-16c.

HELP WANTED

RESTAURANT HELP WANTED Apply between 8:00 and 12:00 a.m. Only SATURDAY, APRIL 14th, 1973 at UPPER CANADA CAFETERIA, UPPER CANADA VILLAGE

15c.

AN AVON TERRITORY is now open in the Morrisburg area. Would you like to call on AVON customers there? Phone 224-6051 or write:

J. PARK, Avon Manager, 12 Durfield, Unit 9, OTTAWA.

15c.

IF CAMPING IS YOUR GAME

WHITTEKER TRAILER SALES

IS THE NAME

SOFT TOPS $499.00.

HARD TOPS $599.00 to $2295.00 — 8-Sleeper with all the Comforts of Home.

Lionel, Woods, Otto, Kaplun

RENTALS — by Week, Day or Week-end. BOOK EARLY!

12' - 14' HEAVY GUAGE ALUMINUM & FIBREGLASS FISHING BOATS, PLEASURE BOATS, CANOES.

EVINRUDE OUTBOARD MOTORS.

TRUCK CAPS.

RON WHITTEKER

SALES & SERVICE

R. R. 1, IROQUOIS, ONT. ¼ Mile North of 401 on Brinston Road PHONE 652-4656

TO RENT

2-BEDROOM APARTMENT: No. 12 Casselman Road. Available May 1st. Retired couple preferred.

PHONE 652-4162.

15p.

5-ROOM HEATED APARTMENT for rent. Available May 1.

PHONE 543-2531.

15c.

APARTMENT TO RENT — Suitable for couple. Hot water heated. All modern services. Garage Immediately available. Along Highway 2, between Iroquois and Cardinal. Telephone: LONG SAULT 534-2621, After 7.00 p.m.

13tfc.

APARTMENT TO RENT on HIGH Street. Available May 1.

PHONE 543-2681.

15c.

FOR SALE BY TENDER

I will offer for sale by public tender, one double house, located on the west side of Casselman Road in the Village of Morrisburg, consisting of two self contained units, each with two bedrooms, large kitchen, living room, full basement, oil heat.

Terms: Cash - Tenders in writing will be received to 5 p.m. April 24, 1973.

The property may be inspected by appointment or on Thursday, April 17th, 7 p.m. to 10 p.m.

Lowest or any tender not necessarily accepted.

C. F. McINNIS, Administrator of Estate of Fred Henry.

15-16c.

In the early days when mail could be sent either prepaid or collect, the Post Office made a refund to addressees who found they had paid postage on anonymous letters.

MARVEL DIAMOND RINGS

GUARANTEED, REGISTERED AND INSURED

NEW DISPLAYS OF

PIERCED EARRINGS

LOOPS AND PASTEL COLOURS

SUMMER JEWELLERY, NECKS & EARRINGS

HIGHLAND QUEEN POLYESTER

SPRING SKIRTS AND BLOUSES

STARTER SETS OF

DINNERWARE

In "Friendly Village" and "Prelude" Patterns

ALLISON IMPORT SHOPPE

MORRISBURG PHONE 543-3132

NEW STORE HOURS:

MON., TUES., THURS., SAT. — 9:00 A.M. TO 5:00 P.M.

FRI. — 9:00 A.M. TO 8:00 P.M. — CLOSED ALL DAY WED.

HOMEOWNER LOANS

FOR FAST RELIEF FROM NAGGING BILLS get a "HOMEOWNER LOAN" from Call

C.A.C. REALTY LIMITED

A SUBSIDIARY OF CANADIAN ACCEPTANCE CORPORATION LIMITED

8 SECOND WEST, Cornwall, Ontario

For appointment call MR. BOB BLANCHARD 932-2825

or

198 KING ST. W., Prescott, Ontario

MR. J. EMOND 925-4211

When PLANNIN' A NEW HOME PLANNIN' A NEW GARAGE PLANNIN' A RENOVATION PLANNIN' ANYTHING

H. S. Lannin Ltd.

GENERAL CONTRACTORS

MORE THAN EIGHTY YEARS WINCHESTER, ONT.

LOST

ORANGE LEATHER PURSE — Near corner of Third and High Saturday. Reward.

CALL 543-3146.

15-16p.

NOTICE

FOR ANYONE WISHING

CROP INSURANCE

ON THEIR SPRING GRAIN AND CORN, THE

DEADLINE IS MAY 1

I will be in my home (the former Dr. Rosenquist house) at Williamsburg on the Saturdays in April from 8 — 5, or may be reached by appointment.

YOUR AGENT:

HAROLD PEMBERTON PHONE 535-2771

15-17p.

NOW AVAILABLE

MORRISBURG HANDYMAN SERVICE

HOME - FARM - FACTORY

Featuring

CARPENTRY, PLUMBING AND ELECTRICAL

EAVES, ROOF AND CHIMNEY REPAIRS

BASEMENT, ATTIC & GARAGE CLEANING

LAWN MOWING & TRIMMING

Free Estimates
Reasonable Rates
All Work Guaranteed
PHONE:

652-4919 OR 543-2029

15c.

LAWN MOWING AND ROLLING

CONTACT:

GERALD GURNHILL

MORRISBURG

PHONE 543-3114

15-17c

CHECK AND COMPARE PRICES ANYWHERE!

BILL MARCELLUS

MEAT

FRESH SIDES OF PORK Cut and Wrapped for Freezer
LB. 63c

COUNTRY PORK CHOPS (Rindless
LB. 89c

FRESH SIDE PORK, RIB-IN
LB. 69c

FRESH PORK ROAST BONELESS, STUFFED
LB. 79c

COUNTRY STYLE — RINDLESS BREAKFAST BACON
LB. 85c

PURE PORK SAUSAGE
LB. 45c
(10 Lbs. to a Customer)

B.B.Q. STEAKS
LB. 89c

IN STOCK

WELL AGED STEER BEEF
Sides 83c
Hinds 98c
Fronts 74c
Cut and Wrapped for Freezer

Open Hours:
Thurs., Fri. — 1:00 to 6:00 p.m.
Sat. - 8:00 a.m. to 6:00 p.m.
Until Further Notice

COUNTRY MEAT MARKET

TEL. 448-2123
DUNBAR, ONTARIO
12 Miles North of Morrisburg
5 M. North-East of Williamsburg
½ Mile West of Dunbar

THE STORMONT, DUNDAS AND GLENGARRY COUNTY BOARD OF EDUCATION

requires for September 1973

A - KINDERGARTEN TEACHERS

for French Immersion Program in schools in Stormont, Dundas and Glengarry and the City of Cornwall where kindergarten programs are presently being offered

B - GRADES 1 AND 2 TEACHERS

for French Program in these grades - 80 minutes per day per class.

These will be itinerant positions

Fluency in the French language is essential.

Preference will be given to persons holding a Primary Methods Certificate.

Salary Range: $5,600 - $16,400

Applications will be received by

A. E. KELLEY, Superintendent of Personnel, Stormont, Dundas and Glengarry County Board of Education, 305 Baldwin Ave., Cornwall, Ontario.

15-16c.

THE STORMONT, DUNDAS AND GLENGARRY COUNTY BOARD OF EDUCATION

requires for June 1, 1973

RECEPTIONIST at General Vanier Secondary School Cornwall

Salary Range: $3,700 - $5,600 per year.

Applications will be received by

MR. L. DERUCHIE, Principal, General Vanier Secondary School, 1500 Cumberland St., Cornwall, Ontario. Tel. 933-5500

15c.

Give Blood
CALL YOUR RED CROSS

IN TIME FOR EASTER

Just in time for this joyous season, we have a very large selection of Really Beautiful Gifts: Sparkling Diamond Engagement Rings and Sets; Colourful Stone Rings and Family Rings; Elegant Watches for all — And All Great Value.

WALTER'S JEWELLERY

Morrisburg Shopping Centre Ph. 543-3014