WINCHESTER PRESS

VOL. SIXTY-FOUR. WINCHESTER, ONT., THURSDAY, AUGUST 23rd, 1951 NO. 13

Coming Events

It's not too early to get your ticket to Winchester's first "MONSTER NIGHT," sponsored by the Winchester Branch of the Canadian Legion, and to be held in the Winchester Arena on Wednesday evening, September 26th.

ROYALS—GOLDFIELD IN PLAY-DOWN FEATURE HERE FRIDAY NIGHT

Winchester Royals will get their first taste of Eastern Ontario Softball playdowns tomorrow (Friday) evening when they play Goldfield, champions of the Stormont League, at the local 100 Club Community Park. Game is scheduled to get under way at 6.00 p.m. sharp, and unlike the Dundas league play-offs, each game will be a nine-inning cnotest. The series is a two-out-of-three affair, and the second game is scheduled for Goldfield on Monday evening.

Royals will be representing the Dundas County Softball League, who had previously got a by in the first round of the playdowns.

Goldfield, who seem to have a habit of coming up with a good ball team each year, are champions of the Stormont League, and earned the right to meet Winchester in the second round by eliminating Iroquois from further competition this week.

It looks like another thrilling series coming up, so let's all be on hand to-morrow night and give "Cy and the boys" our support.

DATES OF DISTRICT FALL FAIRS FOR 1951

Ottawa (C. C. Ex.)	Aug. 20-25
Lansdowne	Aug. 27-29
Arnprior	Aug. 27-29
Toronto (C. N. E.)	Aug. 24-Sept. 8
Perth	Aug. 31-Sept. 1
Chesterville	Sept. 4-5
Almonte	Sept. 6-8
South Mountain	Sept. 6-7
Russell	Sept. 7-8
Delta	Sept. 10-12
Newington	Sept. 11-12
Merrickville	Sept. 11-12
Metcalfe	Sept. 13-15
Spencerville	Sept. 18-19
Avonmore	Sept. 18-19
Richmond	Sept. 20-22
Aylmer	Sept. 24-26
Williamstown	Sept. 25-26
Carp	Sept. 28-29
Ottawa Winter Fair	Oct. 22-26
Toronto Royal Winter Fair,	Nov 13-21

SPECIAL NOTICE

The Winchester Beauty Nook will be opened Monday, August 27th, and closed from August 31st to Sept. 5th.

13c

OTTAWA EXHIBITION

AUGUST 20th to 25th

Buy Tickets Now!

LIMITED NUMBER

At The "EX"

REFRESH YOURSELF AT FLORA'S

Third Stand East of Grand Stand,

We'll Be Seeing You,

1896 **FLORA'S** 1951

WINCHESTER, ONT.

H. W. ALGATE

OPTOMETRIST

In attendance at Alex Davidson's Jewellery Store, Winchester on **Thursday, Aug. 23rd,** and at Mr. Percy J. Gilroy's, Chesterville, Ont., on **Thursday, August. 30th.** Make your Appointments now.

Theatre News!

PICADILLY

Thurs., Fri., Sat., AUGUST 23-24-25

"THE LEMON DROP KID"

Topping the season's laugh entries, here is inspired comedy, as only Damon Runyon could write it. Starring Marilyn Maxwell, Jane Darwell, Andrea King, Bob Hope and Lloyd Nolan.

Next Week's Features

Mon., Tues., Wed., AUGUST 27-28-29

"MOLLY"

See the famous Goldbergs in a rollicking comedy. Starring Gertrude Berg, Arlene McQuade, Betty Walker, Philip Loeb, Eli Mintz and Eduard Franz.

Thurs., Fri., Sat., Aug. 30-31-Sept. 1

"THE SHOWDOWN"

An action-packed, suspense-filled Western picture. Starring Marie Windsor, Rhys Williams, William Elliott, Walter Brennan and Henry Morgan.

Coming Soon—"Samson and Delilah."

District Man Donates $1000 To Hospital

One of the outstanding and highly respected citizens of this district, in the person of Mr. Joseph Webb, has recently donated $1,000.00 to the Winchester District Memorial Hospital, to be used in the development of the landscaping of the hospital grounds.

A special account has been set up in the General Ledger and these funds will be used only for maintenance of grounds, purchase of additional trees, shrubs, etc. The landscaping plan, as drawn by Mr. Oliver of the Division of Horticulture of the Central Experimental Farm, Ottawa, will be generally followed, with a few alterations, and in a few years a pleasing picture should be the result.

Mr. Webb's action in making these funds available is highy commendable. This is not the first indication of his philanthropy and breadth of vision. In the early days of the hospital project, when a canvass for funds was being made, Mr. Webb was among the first to make a sizeable donation. He and his sister, Edith, also purchased the operating room table. Their interest from the start was very apparent.

As one travels through this life it seems the usual thing to meet with difficulties and hardships, sometimes even adversity. The experience gained through overcoming these obstacles gives a rounding out influence and mellowness of character that sometimes expresses itself in deeds of kindness toward our fellowmen. It is to be hoped that the results achieved in years to come will be a source of satisfaction, not only to Mr. Webb, but also to all those patients who, while lying abed, may gaze out the windows and be soothed by the beauty of God's green earth, and grass, and trees, and flowers.

Mr. Robert Lang Died On Tuesday

Following a lengthy illness, Mr. Robert Elliott Lang passed away at his home on Gladstone Street, late Tuesday afternoon. A good neighbour to everyone, the late Mr. Lang was a highly respected citizen of Winchester and his death will be met with much sorrow by his many friends.

Born 79 years ago in Mountain Township, he was one of a family of sixteen of the late John Lang and his wife, Sarah Jackson. He received his education at Harmony and other Mountain Township schools, and in 1894 he married Tillie Wyatt, who predeceased him in 1949.

For many years he farmed at Vernon, returning to his home farm in Mountain for awhile before coming to reside in Winchester 30 years ago. Since arriving here, "Bob", as he was commonly known, was an enthusiastic gardener, and also did carpenter work as well as working for the municipality from time to time. He was a member of the local United Church.

Surviving him is one adopted son, Mr. Keith Lang, of Spencerville; one brother, Henry, of Harmony, and one sister, Mrs. Mary Lennox, of Winchester. Many nephews and nieces also survive.

The funeral will be held from his late residence on Gladstone Street to the local United Church on Thursday afternoon at two o'clock where service will be held. Interment at Maple Ridge Cemetery.

By purchasing your ticket in advance to the Legion Monster Night, to be held in the Winchester Arena on Sept. 26th, you are assuring yourself of a reserve seat plus the right to play 20 free games of Bingo. There will also be 5 Special Games. Buy yours now—they're going fast!

Local Royals Capture Dundas County Softball League Title

Ron. Workman's triple to deep right centre field with two out and one on base, drove in the winning run on Monday night in Williamsburg when the Winchester Royals edged the Locketown nine 4-3, to take the series and the Geo. H. Challies Trophy, emblematic of Dundas Softball League supremacy. Royals won the best of seven finals four games to one, sweeping the last three games by scores of 10-8, 4-1 and 4-3.

Coming from behind in four out of the five games played in the series, Royals proved to have the staying power, which was the deciding factor in every game. The final thriller was no exception, with the Royals spotting Williamsburg three runs before they had tallied once.

Both teams went scoreless in the first inning, but with a do or die attitude Williamsburg struck hard in the second frame to collect a single, added two more in the third inning, but were held scoreless in the last four innings by a Royals team that couldn't be beaten. Harvey McIntosh, Winchester's ace hurler, was up to his usual form, and helped the cause by belting the game's only four-bagger over the centre field fence, to start Winchester on their way in the fourth inning. Pressing hard, the Royals were held scoreless in the fifth, but collected a single run in the sixth and won the crucial contest in the seventh with a big two-run inning. Williamsburg fought valiantly in their half of the final round, but some neat infield work by Clint. Coleman held them to a single hit.

The last two games in this series were two of the best softball games played on local diamonds for many years. Both Williamsburg and Winchester were evenly matched and there was very little to choose between the two clubs. The championship makes the third time in as many years that the Royals have taken the coveted Challies Trophy.

Individually there were no stars on the Winchester team, because all nine players played "heads up" ball. McIntosh was "hot" on the mound, and Crummy's and Workman's triples that tied and won the game were probably the highlights. Happiest man on the club, and one of the hardest workers, was the Royals' well-known coach, "Cy" Helmer. "Cy" has now guided the Winchester Royals to the third straight championship and much of the credit for the renewed interest of softball in the town goes to him.

Needless to say, it was a tough series for Williamsburg to lose. In every game but one they held comfortable margins throughout the first half of the game, only to see it wiped out by a game Winchester crew. Sonny Elliott's performance on the mound was outstanding, as was the hitting and defensive play of Bert McIntosh at shortstop.

Royals now represent the Dundas County Softball League in the Eastern Ontario Softball playdowns, with the first game scheduled for the Community Park in Winchester this Friday night against the winners of the Goldfield-Iroquois series. The game is scheduled to start at 6 p.m.

Final game summary:

Winchester ------ 0 0 0 1 0 1 2—4
Williamsburg ---- 0 1 2 0 0 0 0—3

Winchester—4 runs, 7 hits, 2 errors; Williamsburg—3 runs, 7 hits, 4 errors.

Winchester—H. Stewart, cf; S. Dawley, c; B. Plantz, ss; H. MacIntosh, p; D. Kenney, 3b; B. Crummy, rf; R. Workman, 1b; C. Coleman, 2b; B. Steinburg, lf.

Williamsburg—A. Flynn, c; B. McIntosh, ss; D. MacIntosh, lf; C. Casselman, cf; J. Casselman, 2b; S. Elliott, p; G. MacMillan, lf; L. Casselman, 3b; P. Caselamn, rf.

Officials: L. LaPorte, R. Wingard, A. Alford.

Fine Picture To Be Shown At The Picadilly

Now you can see one of the greatest motion pictures ever made. The immortal love story of Samson and Delilah, with all its splendour, will be playing at the Picadilly Theatre in Williamsburg next Monday, Tuesday and Wednesday, with a matinee performance on Wednesday afternoon.

Proclaimed as a masterpiece by the critics, and produced and directed by the master of them all, Mr. Cecil B. DeMille, "Samson and Delilah" is based on the authentic story from the Holy Bible. Years of research went into its making so that a true-to-life picture of this era could be depicted for the moviegoers of to-day.

See—Samson forced to challenge the giant of the Phillistines.

See—Samson fight a lion barehanded, crushing the beast to death.

These are only two of the hundreds of breath-taking and colourful scenes that are shown in this amazing motion picture. Headed by a cast of Hedy Lamaar, Victor Mature, George Sanders, Angela Lansbury and Henry Wilcoxon, "Samson and Delilah" is a picture you will never forget. See it next week at the Picadilly.

HIS HONEY WAS TOPS!

Mr. G. D. Crerar, of the Vernon district, won four firsts in the Ottawa Exhibition honey competition on Monday, including two for the most attractive display of his produce. Mr. Crerar's wins were in the classes for extracted honey and granulated honey.

BORN

At Cornwall General Hospital, on Thursday, August 16th, 1951, to Mr. and Mrs. Ritchie Allison, a son.

Press Mailing Lists Revised Please Check Your Label

The Winchester Press mailing lists were corrected up to and including August 17th. Subscribers who have remitted before that should glance at the label of their Press this week and see if we have given the proper credit. If not, draw the matter to our attention and our mistake will be corrected. We still have some subscribers who have not yet renewed, and it would relieve our mind if they would give us a call. With the price and scarcity of newsprint as it is, and the recent increase in postage rates, we have to keep our subscriptions on a paid-in-advance basis. Please look at your label. If it is in arrears, please bring it up-to date at once. Subscription price is $2.50 in Canada and $3.00 in the United States. If not paid in advance an additional 50c will be added.—Editor.

WINCHESTER THEATRE NEWS

Playing this week-end is "Bad Men of Tombstone" with Barry Sullivan and Marjorie Reynolds. It's a tense, Western story arising from the lawless West.

Our second big hit stars Leo Gorcy and the Bowery Boys in "Triple Trouble." Yes, the Bowery Boys are back to make you laugh at their hilarious antics.

Coming on Monday next is Dan Dailey and Susan Hayward in "I Can Get It For You Wholesale." Susan Hayward has a talent for dress designing and business. She goes to the top of the garment industry, walking over a few people on the way up, only to find she is about to lose her friends and her sweetheart, Dan Dailey.

Our second feature is "Footlight Varieties." Leon Errol and other top comedians, along with your favourite musician entertainers, have put all their talent together to bring you one truly great entertaining picture.

Coming next week-end is "Apache Drums," in Technicolor, starring Stephen McNally and Coleen Gray. An action packed Western adventure film, with added thrills, as the Indians go on the warpath.

WEDDINGS

STEWART—BYERS

The home of Mrs. Alex Byers, of Cannamore, was the scene of a charming August wedding on Saturday, August 18th, when her daughter, Iva Janet, became the bride of William Lindsay, son of Mr. and Mrs. Emerson Stewart, of Winchester. The ceremony was performed on the lawn under an arch of ferns, evergreens and flowers, by Rev. D. L. Gordon, of Morewood United Church. The wedding music was played by Miss Vera Smirle, and during the ceremony Miss Shirley Faulkner sang: "I Love You Truly." The bride was attended by her sister, Loretta, and Mr. Harry Freeland, of Winchester, acted as best man.

Given in marriage by her cousin, Mr. Lorne Byers, the bride chose a gown of lace and net over satin, Queen Ann collar, fitted bodice and full skirt. Her finger-tip veil was held in place by a coronet headdress of rhinestones and seed pearls. She carried a bouquet of red roses.

The bridesmaid was attired in an ice blue net and taffeta with fitted bodice of taffeta and skirt of net and taffeta, and flowered headdress of white carnations.

After the ceremony, a buffet luncheon was served. The bride's mother chose a mauve dress with white accessories and a corsage of white gladioli.

The young couple will reside on the groom's farm near Winchester.

Fire Destroys Hainsville Store

Fire of unknown origin, early Sunday morning, wiped out the home and general store of E. J. McMillan, at Hainsville, seven miles north of Iroquois. The loss, partially covered by insurance, was estimated at between $25,000 and $30,000. No one was injured.

Neighbours were credited with saving the lives of the six persons asleep in the McMillan home at 2 a.m. when the fire broke out. The fire was first spotted by Mrs. Stanley Barclay and Mrs. Arnold Fader. Their warning saved Mr. and Mrs. McMillan, their daughter, Joan and Emma, and a daughter and son-in-law, Mr. and Mrs. Carl Cooper.

Neighbours said five minutes more would have been too late. Only the fact that there was no wind kept the fire from spreading to other homes in the area.

Firemen from Iroquois, headed by Chief Albert Coulter, and the Spencerville Fire Department used well water to fight the blaze.

Hydro Capacity Being Increased In Winchester

First steps in a better supply of power for Winchester are presently under way, and after a completion of the extensive program of alterations at the local sub-station, Hydro consumers in the town will be receiving electric power with an improved voltage from a greater capacity.

For the past two weeks a Transformer maintenance crew, that services the Eastern and East Central Regions of the Hydro Electric Power Commission, Ontario, has been working steadily at the local sub-station where the old 600 K.V. transformer that feeds Winchester is being replaced with a new 2000 K.V. transformer. In order to accommodate the larger addition, several revisions have been made to the sub-station including new outside bus work, oil breakers, etc.

When hooked up, the new 2000 K.V. transformer will increase the town's capacity considerably and will also improve the voltage situation. The improved power not only affects all domestic consumers but will also better the supply to all local power consumers.

To the average consumer it means that at peak loads (when everyone is using Hydro) there will not be as much trouble in getting the electric iron, toaster or stove to heat up to requirements.

The town has been in need of this increased capacity for some time, and the news that a change is being made will be accepted with much satisfaction.

The changeover at the sub-station does not affect the source of power feeding Winchester, which will remain the same as before.

WINCHESTER HIGH SCHOOL

Opens For The Fall Term On

TUESDAY, SEPTEMBER 4th, 1951

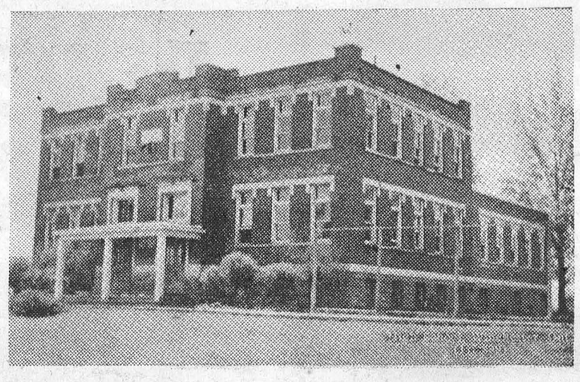

PRINCIPAL'S OFFICE OPEN ON AUGUST 31st

The Principal, Mr. J. H. Willard, B.A., of the Winchester High School, will be in his office at the school on Friday, August 31st, from 1.00 to 4.00 p.m. Students and parents who have special questions they would like answered before the opening of school are invited to be present for confidential discussion. Registration of all pupils will take place Tuesday, Sept. 4th.

TEACHING STAFF FOR SCHOOL YEAR 1951-52

Mr. J. H. Willard, B.A., Principal; Mr. W. A. Servage, B.A., Ass't. Principal; Mr. S. J. Cawley, B.A.; Miss M. Hodgson, B.A.; Miss H. Graham, B.A.; Mr. F. Michels, B.A.; Miss E. Runions, B.A.; Mrs. E. Slingerland, B.A.

Mr. Chris. Johnston Dies At Hamilton

Mr. Christopher Johnston, a former well-known resident of Winchester and district, passed away at his home, 14 Locke Street, Hamilton, last Thursday, following a long illness. He was in his 83rd year.

Born at Bells' Corners, he was a son of the late Mr. and Mrs. James Johnston. Following his marriage to the former Miss Jennie Gonlock, he farmed at Cass Bridge. After his retirement from active farming, he resided here for several years, later taking up residence with his daughter, Mrs. Lloyd D. Murdock, at Hamilton. In religion, he was a Presbyterian.

The funeral was held from his late residence on Saturday afternoon, with interment being made at Woodland Cemetery.

Besides his wife and daughter, he leaves nine grandchildren and eleven great-grandchildren. Mr. William Johnston, of town, is his only surviving brother.

Farmers' Frolic To Be Held Here Sept. 3rd

A night of jollity and fun is promised for the evening of Labour Day by the two West-end merchants of the town, Walter MacDonald and Basil Dawley—A Farmers' Frolic at the 100 Club Community Park.

A similar event was held last year, organized by Mr. Basil Dawley, and held at the Purina Feeds building. This year, with two sponsors, it will be on a more ambitious scale and will be held at the 100 Club Park.

The major entertainment will be furnished by the CFRA entertainers and the CFRA orchestra will be on hand to provide music. There will be square dancing and other dancing. Amateur entertainers will also be asked to show their stuff; and a special cash prize is offered by Messrs. MacDonald and Dawley for the best amateur entertainer. Arrangements are being made to provide a free parking lot.

All proceeds in excess of actual expense will go to the Winchester District Memorial Hospital.

Hospital Notes

The following is the monthly report of the Winchester District Memorial Hospital, presented by the Superintendent, Miss H. C. Wilson, Reg. N., at the monthly Board Meeting, held on Tuesday, August 14th:

Admissions—Adults 91, Children 41, Births 18; total, 150.

Discharges—156.

Deaths—6 (3 less than 48 hours). Total discharges, 162.

Meals served—4455.

Surgery—Major, 12; minor, 49; Ear, Nose and Throat, 41; total, 102. Consultations, 3.

Laboratory—196 tests. Receipts, June, $311.20; July, $315.60, less $48.77—$266.83 balance.

X-Ray—168 films.

Micro Films—107.

July Report re Accounts—Paid other than self, 67; self, 90; indigent, 5.

Indigents—Chesterville, 1; Mountain, 2; Winchester Twp., 2—36 days.

Local Hospital Recipient of Many Donations

The hospital reports that there were so many donations of food, garden produce, equipment, etc., through the month of July that it is impossible to acknowledge them all individually. This generosity on the part of our many friends and auxiliaries is an indication of the good will and esteem that the people of the district hold for their local hospital.

The Hospital Board wishes to make a general acknowledgement through the Winchester Press of its gratitude for the many donations received. They are a great help in keeping operating costs down in these inflationary days.

The hospital's skillful kitchen staff are very busy these days pickling and preserving. They are the ones who are largely responsible for the reputation the hospital has for serving good meals. The fact that they have an abundance of good materials to work with aids them materially in keeping the pantry shelves loaded with those things which add so much to the patients' trays.

COMMUNITY

Theatre, Chesterville

Thurs., Fri., Sat., Aug. 23-24-25

"THE FROGMEN"

The story of the Navy's daring underwater demolition teams; fighting sailors who go to war in swimming trunks; the spearheads of every allied invasion from Sicily to Okinawa. With Dana Andrews, Richard Widmark and Gary Merrill.

Mon., Tues., Wed., Aug. 27-28-29

"THE JACKPOT"

Jimmy Stewart wins a radio jackpot and nearly loses a wife. Watch a romance go into a deep freeze and try not to laugh. With James Stewart, Barbara Hale and James Gleason.

Foto Nite—Canada's biggest cash offer attraction at the Community Theatre every Wednesday.

The 7th Column

This is Ottawa Fair Week. Have you visited the Big Exhibition yet? Reports are that it measures up to shows of previous years, and in some cases, is much better. Heavier entries are reported in all classes.

* * * *

We sometimes wonder if local municipal services are not suffering because of the Council's economy policy. Local streets are not cleaned as often as they used to be (or should be) and they look the part. Refuse containers have been placed along the streets by the Winchester Chamber of Commerce, but this action was not intended to curtail street-cleaning activities. Even if it does cost an extra few dollars, let us keep the main thoroughfares of this village as clean as possible. It's a good advt. for the town.

* * * *

"I hear your daughter is practicing on the harp. How is she getting on?"

"Well, her mother isn't quite so keen on going to heaven as she was."

* * * *

Although they do not seem to be included in the government index, taxes certainly form one of the chief ingredients of the cost-of-living in this day and age. If every tax were suddenly removed from the goods we buy, we would be amazed at how low prices would be.

* * * *

A man who makes money hand over fist usually has a wife who makes the fist hand over the money.

* * * *

Flossie: "That man over there hasn't taken his eyes off me for an hour."

Frank: "How do you know?"

* * * *

A Health note says: "During the first year of his life, an infant should have medical examinations at least once a month. After this, the examinations may be less frequent but should be regular. Immunization against contagious diseases should be given as soon as the doctor permits."

* * * *

"How much liberty will you have tonight?" asked the pretty girl. To which her sailor sweetheart replied: "That's entirely up to you, honey."

* * * *

The Brockville Recorder & Times says: "About the only possible reason we could advance as to just why a man, more than 80 years of age, would want to make a parachute jump over Niagara Falls, would be that he might like to make his departure from this world while still in the limelight. We could hardly refer to it as a "blaze of glory"—as only a kindly fate could spare him from obvious suicide." One other reason—he could be a little daffy.

* * * *

Clerk: "Please, sir, I'd like the next week off, if it's convenient."

Boss: "Oh, you would, eh? What's up?"

Clerk: "Well, my girl friend's going on her honeymoon, and I'd kinda like to go with her."

LANG'S

Department Store

CLYDE

Prunning Shears

24-inch handles, compound cutters.

$8.75

SANITARY

MILK PAILS

$2.00 to $2.35

THE MOWBRAY

HAND SAWS

Made in Sheffield, England.

$2.25 to $2.95

Children's Wagons

All Steel Box. Rubber Tires.

$3.25 to $6.25

SPLIT LEATHER

Horse Collars

Thong Sewn

$8.65 A Real Bargain.

GILLETTES

New THIN BLADES

For Double Edge Razors.

8 for 25c

LARGE SIZE

Garbage Cans

With Covers.

$3.90 each

STEWART No. 51-1

CLIPMASTER

Electric Clipper

For Cows, Horses and Dogs.

$37.95

The Winchester Press
THURSDAY, AUGUST 23rd, 1951.

Editorial . . . .

FARM LIFE IN ONTARIO

With a view to attracting new and more people to Ontario, specifically in the Agriculture field, the Ontario Department of Agriculture has just issued an informative booklet, in colour, entitled "Farm Life in Ontario," depicting the various aspects of Ontario farming—the province's greatest individual industry despite the fact Ontario is also Canada's most highly industrialized province.

According to Mr. C. D. Graham, deputy minister of Agriculture, the purpose of the booklet is to present a picture of the economic and social life of the province and to depict the activities of farm people in Ontario. "It is also intended that this booklet should convey to its readers outside the province the suggestion that you come and visit this friendly part of Canada."

Simply, the book is a good means of advertising not only for Ontario's leading industry but for the Department of Agriculture, ever on the alert to strengthen the position of farming in the province.

Briefly, the booklet contains a condensed history of Ontario, a geographic description of the province in general, several informative and colourful maps showing the types of farming and crops best grown in the various sections of Ontario. It tells of climate conditions, markets, special crops, government legislation regarding agriculture, livestock potential, eggs and poultry, machinery, education and social life of rural people, as well as having an effective pictorial display. In short, it covers just about everything a prospective farmer from some other country or province would like to know about our Ontario and its potentialities in Agriculture.

This booklet is good; it is educational, and will certainly play an important role in attracting new farmers to Ontario. Because of its educational value, this booklet, if possible, should be made available to everyone or, at least, to schools and other institutions where the public may read it. There are many of us who are still capable of being enlightened when it comes to facts about Ontario agriculture.

EDITORIAL NOTES

Someone has quipped, "The only difference (well, almost) between New York and our own hometown is that we don't get a crick in our neck looking at the tall buildings." Come now, old man, you know the street car service in New York is better than ours!

If the number of cars passing through town this week is any indication of the crowds attending the "Ex" at Ottawa, this year's Central Canada Show should be one of the most successful ever. Traffic has been so heavy this week on Highway 31 that it almost reminds us of Inkerman Rocket play-off time at the Auditorium.

Thomas Jefferson on "Truth and a Free Press," once said: "No government ought to be without censors, and where the press is free, no one ever will. If virtuous, it need not fear the fair operation of attack and defence. Nature has given to man no other means of sifting out the truth, either in religion, law or politics.

Down in Brooklyn, N. Y., a seventy-three-year-old male resident of New York City was found dead beside his sole possession, a 1951 model car. Making a routine inspection of the old gents' seven dollar a week apartment, police discovered in a dresser drawer several hundred thousand dollars in valuables, bonds and other securities. Apparently this chap perceived the idea of hoarding before the last world war. Why some people with a goodly amount of wealth tend to live like hermits in conditions as described here is beyond all power of imagination. You can't take it with you, so why not enjoy it?

"Man Bites Dog" headlines used to cause considerable comment. Any more this reverse of the usual is just common stuff compared to two recent exceptional cases. Down in Texas, where men are men (that's what they tell us anyway) a poor old rattlesnake's bite has backfired in that the man lived and the snake died, of a poison from its prey (the man). That may seem complicated, but from North West Africa a preposterous, yet true story tells of a native biting a crocodile to save his skin, the native's, that is, and apparently the bite did the trick because the native survived the ordeal. Must have sharp teeth—or something!

Speaking of the Rockets brings us back to hockey, which right now is rather a temperamental subject. Throughout Canada last winter many commercialized clubs really went for a ride financially, and some have made it known that they will not be operating this year. In Ottawa, Mr. T. P. Gorman has announced that due to the smaller attendance, the management of the Ottawa Senators has decided to prohibit any radio broadcasting during the coming season. We were always under the impression that a radio broadcast never stopped a hockey fan from attending the game—if he wanted to see the game. It is doubtful if this step taken by Mr. Gorman will have any effect on the attendance at the Auditorium unless the Inkerman Rockets play all their games there, and that is very unlikely. On the contrary, this latest action in forbidding hockey broadcasts from the Auditorium will probably do more harm than good, if human nature is taken into consideration.

Jim: "When you asked that wallflower to dance, did she accept you quickly?"

Jack: "I'll say she did. She was on my feet in an instant."

Sunday In The Churches

SUNDAY, AUGUST 26th, 1951.

PRESBYTERIAN CHURCH
Rev. William Reid, Minister.

Winchester: Sunday School at 10.00 a.m. Public Worship at 11.00 a.m. and 7.30 p.m. Winchester Springs: Public Worship at 9.45 a.m. Sunday School at 10.45 a.m. Pastor B. Richardson, of the Baptist Church, will conduct the services.

UNITED CHURCH OF CANADA

Winchester: Public Worship at 10.30 a.m. Sunday School at 11.30 a.m. The Evening Service is withdrawn. Harmony: Sunday School at 2.15 p.m. Public Worship at 3 p.m.

THE CHURCH OF ENGLAND
Canon Gordon Carryer, Incumbent.

Winchester: St. Matthias, Holy Communion at 9.30 a.m.; South Mountain: St. Peter's, Evensong at 7.30 p.m.

BAPTIST CHURCH
Pastor Ben Richardson, Minister.

During the month of August the Baptist congregation will worship with the Presbyterian people at St. Paul's.

WESLEYAN METHODIST CHURCH
Rev. Henry Kielty, Minister.

Winchester: Bible School at 9.45 a.m. Morning Worship at 10.45 a.m. Communion Service. Evening Evangelistic Service at 7.30 p.m. Prayer and Fellowship Service on Wednesday at 7.30 p.m. Youth meets on Friday at 7.30 p.m.

Hallville—Sunday School at 2.15 p.m. Afternoon Worship at 3.00 p.m. Prayer Service on Tuesday at 8 p.m.

NEW SERIES CANADA SAVINGS BONDS TO GO ON SALE

The Sixth Series of Canada Savings Bonds will go on sale October 15th. It will be dated November 1st, 1951, and will mature 10 years and 9 months from date of issue. It will be sold at a price of 100% up to November 15th, 1951.

It will carry 10 interest coupons of 3½%. The first coupon will be payable August 1, 1953, covering a period of one year and nine months (an effective yield of 2% per year during this period). The remaining 9 coupons are payable on August 1st each year thereafter. This will give an average interest rate over the life of the bond of approximately 3.21% per year. Previous issues of Canada Savings Bonds matured in 10 years and paid a straight 2¾% per year.

If the new bond is cashed before the first coupon becomes due (August 1, 1953) interest will be paid at the rate of 2% per year calculated to the last full month. After August 1, 1953, interest will be paid at the coupon rate of 3½% per year for each full month which has elapsed since that date.

The limit for holdings in any one name has been raised to $5,000. Previous limits for individual holdings were $2,000 in Series One and $1,000 in subsequent issues.

The Sixth Series will retain other familiar features of Canada Savings Bonds including redemption at full face value plus interest at any time at any bank in Canada. They will not be transferable or assignable and may be purchased only by residents of Canada.

WEDDINGS

McCALL—WALLACE

Rev. M. Jose, assisted by Rev. Ernest Brownlee, officiated at a pretty Summer wedding which was solemnized in Trinity United Church, Kars, on Saturday, August 11th, at five p.m., when Miss Ruth Mildred Wallace, daughter of Mr. and Mrs. Harold E. Wallace, of Kars, became the bride of Mr. Samuel Floyd McCall, son of Mr. and Mrs. Christopher McCall, of Toronto.

Ferns and white gladioli were used to decorate the church. Mrs. M. Jose presided at the organ and the bride was attended by her two sisters, Miss June Wallace, as maid of honor, and Miss Janet Wallace as bridesmaid. Mr. Robert Vincent attended the bridegroom, and the ushers were Mr. Douglas Murdock, of Ottawa, and Mr. Albert White, of Toronto.

The bride, who was given in marriage by her father, was attired in a floor-length white gown of lace and net over satin with long sleeved lace jacket. Her finger-tip veil of French illusion was arranged from a lace cap and she carried an orchid on a white lace fan.

Following the ceremony, a reception was held at the Wallace Tourist Home, North Gower, after which the couple left on a trip through the Laurentians. The bride travelled in a rose linen suit with navy sued accessories. They will reside in Toronto.

ATTENTION FARMERS!

SAVE
- VALUABLE TIME
- MONEY
- SHOVELLING
- HIRED HELP

With the New

Clay GUTTER Cleaner

For Information on this and other Barn Equipment, contact

LORNE ACRES

VERNON, Ont. - - Phone 216J4, Winchester.

Agency For Clay Equipment Corporation.

FARMERS' FROLIC

100 Club Community Park, WINCHESTER
MONDAY EVENING, SEPT. 3rd

COMMENCING AT 8.30 O'CLOCK

Featuring C F R A Old-Time Orchestra and Entertainers. Square and Modern Dancing.

ATTRACTIVE PRIZES, including the Cockshutt-Purina Cash Prize of $10.00 for the Best Amateur Performer.

ADMISSION: 50c per person. Refreshments Booths. Free Parking.

All proceeds in excess of actual expenses will be donated to the Winchester District Memorial Hospital.

Sponsored by W. C. MacDonald, Cockshutt Dealer, and Basil Dawley, Purina Dealer

Picadilly Theatre

WILLIAMSBURG, ONT.

August 27, 28 and 29

CECIL B. DeMILLE'S "SAMSON AND DELILAH" BRINGS THE WORLD'S GREATEST LOVE STORY TO THE SCREEN!

starring

Hedy Lamarr · Victor Mature · George Sanders
Angela Lansbury · Henry Wilcoxon

Produced and Directed by Cecil B. DeMille

Screenplay by Jesse L. Lasky, Jr. • Fredric M. Frank • From original treatments by Harold Lamb and Vladimir Jabotinsky
Based upon the history of Samson and Delilah in the Holy Bible, Judges 13-16



SEE . . . Samson forced to challenge the giant of all the Philistines and smash him to the ground!



SEE . . . Samson . . . blinded, robbed of his strength and chained to a grist mill . . . as the mob jeers him!

SEE . . . Samson fight a lion bare-handed, crushing the beast to death in his steel-like grip!

Cecil B. DeMille's Masterpiece

Samson and Delilah

Color by Technicolor



Cecil B. DeMille long has contended that a great motion picture could be made from any sixty pages of the Bible. He proved it with the memorable "King of Kings," "The Ten Commandments" and "The Sign Of The Cross," and promises to dispel any remaining doubts with his latest Technicolor epic, Paramount's "Samson and Delilah," starring Hedy Lamarr and Victor Mature.

Two Shows daily, 7.15 and 9.15. Matinee Wednesday at 2.00 p.m.

IN EVERY CLASS.. LIGHTWEIGHT

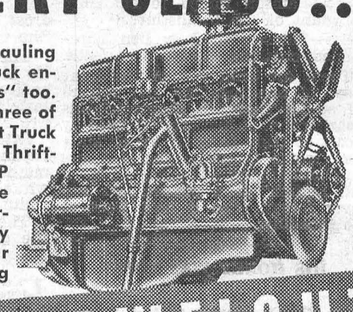

For stamina and hauling power, Chevrolet truck engines are "knockouts" too. And, of course, all three of the famous Chevrolet Truck engines — the 92-HP Thriftmaster, the 105-HP Loadmaster, and the massive, 114-HP Torquemaster—are justly renowned for their amazing operating economy.

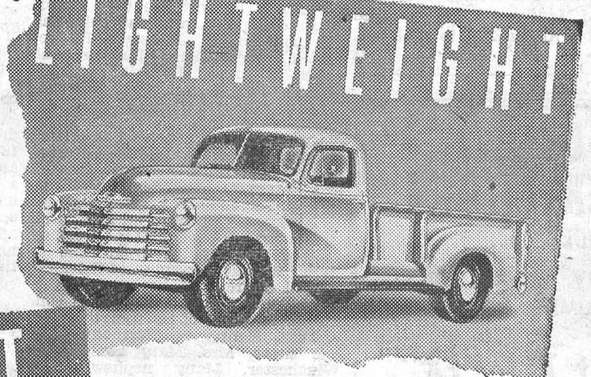

Combining smart new styling with utility, Chevrolet pick-up trucks are speedy, rugged all-purpose units. Like Chevrolet panel trucks and the distinctive sedan delivery, every unit offered in the big Chevrolet selection of lighter models is a masterpiece of practical, durable construction and time- and money-saving features.

WELTERWEIGHT

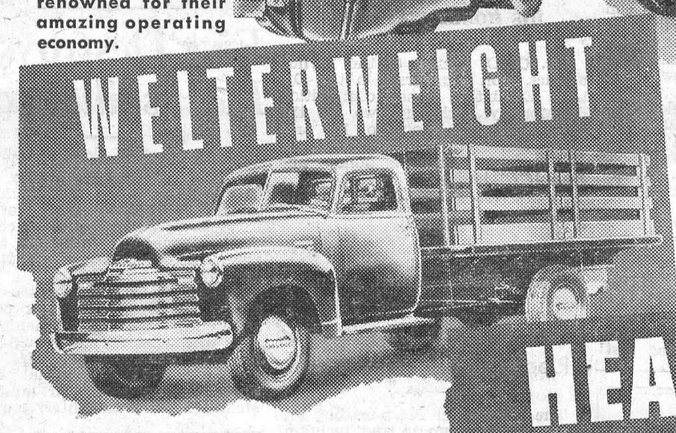

In every size and weight class, Chevrolet Trucks have every feature that contributes to better haulage at lower cost. Sturdy, durable frames . . . powerful, fast-acting brakes with hermetically sealed brake cylinders . . . silent, smooth, ruggedly-built synchromesh transmissions are among the many features that help to make Chevrolet trucks tops for value and performance. The stake truck illustrated is just one of the many versatile performers in the medium range of Chevrolet trucks.

HEAVYWEIGHT

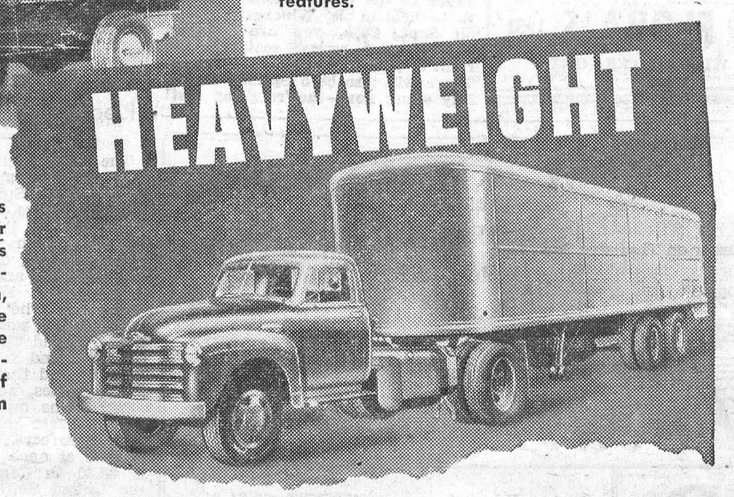

For the biggest, heaviest loads, and the longest toughest hauls, you can put your faith in Chevrolet trucks — and be sure of top-flight performance and maximum operating economy. In the heavy-duty field as in every other, Chevrolet trucks are designed and engineered to provide the greatest possible load space at lowest cost, combined with operating economy, equalized weight distribution and easy handling. Whatever your haulage needs, you can be absolutely sure there's a Chevrolet Truck that's exactly right for your purpose. See your Chevrolet Truck dealer!

The NEW and MIGHTY

CHEVROLET TRUCKS
...THE WINNERS!

CHEVROLET

A GENERAL MOTORS VALUE

CT-451B

MELVIN MOTORS, Winchester.

BEST FOR ANY RUN IN '51

News From Our Neighbouring Districts

MELVINS

Congratulations to Mr. Lindsay Stewart and Miss Iva Byers, of Cannamore, who were married on Saturday.

Mr. Samuel Black, of Wyoming, is spending some time with his brother, Mr. Mosses Black, and other relatives here.

Mrs. Elwyn Fowler spent the past week in Ajax and Warworth, and while there attended the funeral of her brother-in-law, Mr. Eldon Simpson.

Mr. and Mrs. Alex Gauthier and Robert, of Morewood,, Messrs. Lewis and Abraham St. Pierre, Mr. and Mrs. E. Cayer, of Wincehster, and Mr. and Mrs. Victor Moss, of Chesterville, attended the funeral of Mr. James Hache, of Pembroke.

Visitors at the home of Mr. and Mrs. Stewart Gunn recently were Mr. and Mrs. Edwin McKeidy and family, of Clayton; Mr. and Mrs. Victor Foulds and Lizzie, of Martintown; Mr. and Mrs. Walter King, of Pettsfield, Mass.

Mrs. Thos. Fife and Mrs. Stewart Gunn visited friends in Clayton and Lanark and also bid farewell to their sister and brother-in-law, who were leaving for their home in Winnipeg.

Mr. and Mrs. Thos. Alexander and friend, of Ottawa, called on Mr. and Mrs. Richard Scott on Sunday afternoon.

Mr. and Mrs. Charlie Robinson and son, Mrs. Ancil Robinson and Mrs. Heagle, of Iroquois, called on Mr. and Mrs. Elwyn Fowler on Sunday afternoon.

Mr. and Mrs. Burnice Ouderkirk, of Berwick, visited Mr. and Mrs. Clarence Presley recently.

Miss Luella Gunn left last Friday to resume her duties at Owen Sound after a month's holiday with her parents, Mr. and Mrs. Stewart Gunn.

Mr. and Mrs. Richard Scott had tea with Mr. and Mrs. Arnold Hogaboam and Mrs. Grace Hogaboam, of Cass Bridge, on Friday.

Mr. Roger Moss, of Chesterville, spent a week with his cousin, Raymond Cayer.

Mrs. Richard Scott called on Mrs. Murray Dillabough, of Morewood, last Monday evening.

Mr. and Mrs. Ulman, of Cornwall, spent an afternoon recently with Mr. and Mrs. Adam Gainer.

Master Douglas Baker, of Melvin's Settlement, spent last week in Ottawa with Mr. and Mrs. Benny Baker.

Master Jack Merkley, of Buffalo, N. Y., is spending a few days with Master Douglas Baker.

Mr. and Mrs. Willard Baker entertained the following on Thursday evening: Mr. Wm. S. Feeley and Doug., and Mr. and Mrs. Jake McLaughlin, of Morewood; Mrs. Walter Burtling, of Buffalo, N. Y., and Miss Betty Duncan, of Ormond.

Those attending a picnic on Sunday at Britannia Park included: Mr. and Mrs. T. Duncan and Betty, of Ormond; Mr. Wm. S. Feeley and Doug., and Master Jack Merkley, of Crysler; Mr. and Mrs. Willard Baker and family.

SOUTH MOUNTAIN

Mr. and Mrs. W. J. Christie, of Victoria, B.C., spent Friday with Mr. and Mrs. John Cameron and visited other friends in town.

Mr. and Mrs. John Thompson, of Syracuse, N. Y., were guests of Mr. and Mrs. Thos. Thompson last week. Mrs. F. Thompson returned home with them.

Dr. and Mrs. G. Ferguson have returned home after a visit with Western friends.

Mr. and Mrs. Horace Press and two children, of Kitchener, visited last week with Mr. and Mrs. Thos. Thompson and Mrs. F. Thompson.

Mrs. E. Marriner visited Mrs. Thos. Canning, of Pleasant Valley, last week.

Mrs. Dr. Edwards and son, Billy, of Ottawa, were guests last week of her parents, Mr. and Mrs. Wm. Thompson.

Mr. and Mrs. John Cameron are spending a few days with their sons at Cornwall.

Mrs. H. Cleland and Miss Jessie spent Saturday with Mr. and Mrs. George Locke, of Morrisburg.

Miss Ruth Thompson, of Ottawa, visited her parents, Mr. and Mrs. Wm. Thompson, last week.

The many friends of Mrs. Fred Barriger will be pleased to learn that she has returned home from the Kingston Hospital.

Mr. and Mrs. Robt. Anderson, of Smiths Falls, were visitors here over the week-end.

Rev. and Mrs. B. Brown and daughters, the Misses Barbara and Jean, of New York State, were guests of her sister, Mrs. James Payne. Mrs. Payne accompanied them to Minden where they visited Mr. and Mrs. Harry Baldwin.

Mr. and Mrs. Archie McRae and Mr. and Mrs. Thos. Thompson were up to Brockville on Sunday.

Miss Mary Foley, of Cornwall, visited her parents here last week.

Mr. and Mrs. Thos. Ferguson, of Cornwall, were Sunday guests of Mrs. Robt. Thompson.

Mr. and Mrs. Wm. Sherwood, of Prescott, were Sunday guests of her mother, Mrs. Stella Bolton.

Mr. and Mrs. W. J. Ellis, Marilyn and Bill, of Windsor, were hosts on Sunday, August 19th, at their cottage, two miles east of Iroquois, to more than sixty members, comprising four generations of the Ellis family, descendants of the late Wm. James Ellis and Margaret Lennox. The arrangements for the day were planned and ably carried out by the committee consisting of Mrs. Cecil Hess, of Heckston, and Mr. Marshall Ellis, of Ottawa. Guests were present from Windsor, Toronto, Brockville, Cornwall, Ottawa, Heckston, Osgoode, Hulbert, Mountain, South Mountain and Iroquois. Plans were made for a similar re-union in 1952, with Messrs. Sam Simms and George Byers to act as a committee.

W. I. Meeting

The W. I. met on Thursday evening, August 16th, at the home of Mrs. G. Mulholland, with the Mountain W. I. as guests. The meeting opened by singing the Ode and repeating the Mary Stewart Collect. The roll call was answered by a favorite tree or shrub in your front yard. The W. I. will have a tent at the Fair for anyone wishing to rest for a while.

A short course will be held at the home of Mrs. R. Graham on Sept. 20th and 21st, "How to Care for the Sick in the Home." Miss Marion Mulholland gave a reading "How to Curtsy to the Royal Couple should you be Introduced."

Six girls gave a demonstration of Tap Dancing. A duet was sung by Mrs. E. Boyd and Mr. Murray Graham. Mrs. W. Robinson gave a demonstration of Icing a Birthday Cake. Slides were shown on Reforestation. Mrs. W. Graham thanked all those who had taken part in the meeting. Lunch was then served.

ELMA

Gary Dillabough is visiting his grandparents, Mr. and Mrs. George Smith, at Goldfield.

Mrs. A. N. Barkley, Mrs. H. Smith, Ralph and Edith, visited Mr. and Mrs. Ewart Brownell, of Ottawa, on Wednesday.

Mr. and Mrs. Harvey McLaughlin have returned to Niagara Falls after spending several weeks with Mr. Douglas Thom, Mrs. Burleigh and other relatives.

Miss Beth Whittle, of Brockville, spent a week with Mr. and Mrs. Hyndman McMillan and family.

Miss Marion Herriman, Belleville, and friend, Miss Jean McGreer, are guests of Mr. and Mrs. James Herriman and Edward.

Gordon Smith is spending some time with Mr. and Mrs. Lloyd Smith and family, Chesterville.

Mr. and Mrs. Harry Carruthers and Mary visited Mr. and Mrs. G. Jones and Billy at Blanche on Thursday.

Mr. and Mrs. Graham McPherson and family spent Sunday with Mr. and Mrs. Hugh Barkley and family.

W. M. S. Meeting

The W. M. S. of Elma United Church met on Thursday evening, August 16th, at the home of the president, Mrs. Graham McPherson. The meeting opened with a hymn, and roll call was answered with a passage of Scripture containing the word "send."

The next meeting will be held at the home of Mrs. Hyndman McMillan, with Mrs. Bernice Barkley in charge. Roll call will contain the word "Harvest."

In the absence of Mrs. Hyndman McMillan, Miss Jean Armstrong was secretary for the meeting. Mrs. Bernice Barkley read a letter from Mrs. F. J. Vowles, thanking the members for the farewell gift and other expressions of kindness received.

The convener, Mrs. George McIntosh, gave the call to worship and devotional reading. A very appropriate solo, "Why Didn't You Let Us Know?" was sung by Mrs. Bernice Barkley.

Several impressive readings were given. "Several Years in Trinidad," by Mrs. Bernice and Mrs. Egerton Barkley; Christian Stewardship reading by Mrs. Wilfred Carruthers; "The Church and its Reason for Existence" by Mrs. A. N. Barkley; extracts from the report of the Home Mission Executive Secretary by Mrs. Burton Beckstead and Miss Jean Armstrong, and "Life in Africa" by Mrs. McPherson.

The meeting closed with prayer by Mrs. McIntosh, after which a delicious lunch was served by the hostess.

WINCHESTER SPRINGS

Rev. and Mrs. Basil Adams and Marylizbeth spent Saturday with Mr. and Mrs. Arthur Adams.

Mr. and Mrs. Arthur Adams, Rev. and Mrs. Basil Adams and daughter, and Mr. and Mrs. Irwin Holmes and family enjoyed a picnic at Iroquois Park on Sunday.

Miss Norma Casselman and Mrs. Gerald Laugherty, of Morrisburg, spent Friday evening at the former's home here.

Mr. and Mrs. Ernest Marcellus, Mr. and Mrs. Dudley Smail and girls, Mrs. Thos. Robertson, of Brooklyn, and Mr. and Mrs. George Thompson and Hazel, of Long Island, N. Y., spent Monday evening with Mr. and Mrs. J. Bailey.

Miss Marilyn Bailey returned home Monday after spending a few days in Long Island and New York City.

Mr. and Mrs. Arnold Casselman and Norma, Messrs. Bob McEwan and Nelson Bellinger called on Mr. and Mrs. Eardley Coleman and family at Brinston on Sunday afternoon.

Mr. and Mrs. J. Bailey, Marilyn and John, spent Tuesday evening with Mr. and Mrs. Ernest Marcellus.

Mr. and Mrs. E. Marcellus and Mr. Thos. Robertson spent Friday evening at the Bailey home.

Mr. Noel Potter, of Winchester, spent Saturday with his cousin, John Bailey.

Mrs. Lloyd Dixon and children, of Winchester, called on her grandparents, Mr. and Mrs. Walter McIntosh, on Sunday.

Mrs. Jas. Crain, of Perth, and Mrs. Bill Perrin, of Prescott, spent Sunday evening with Mr. and Mrs. Warren Holmes and Lynn.

Mr. Arliss Casselman, of Iroquois, had tea Sunday with his aunt and uncle, Mr. and Mrs. Elburn McIntosh.

Recent visitors at the home of Mr. and Mrs. Abe Bailey were, Mr. and Mrs. Gordon Baldwin, of Morrisburg; Mrs. Hattie Balharrie, of Ottawa; Mr. and Mrs. Homer Patterson, of Winchester.

Mrs. A. Bailey returned home after spending a couple of days with her daughter, Mrs. Keitha Morrow, at Morrisburg.

Messrs. Nelson Bellinger and Robt. McEwen, of Vancamp, spent Sunday with Mr. and Mrs. Arnold Casselman and Norma.

Mr. and Mrs. Jack Munro, Maureen and Gordon, of Fort Erie, returned to their home after spending some time with the former's parents, Mr. and Mrs. Hector Munro.

Mr. and Mrs. T. J. Keyes spent Friday at Oxford Mills with Miss E. Beggs and Mrs. W. Spry.

Mr. and Mrs. Floyd Barkley, of Dixons Corners, had dinner Friday with the latter's parents, Mr. and Mrs. Walter McIntosh.

Mr. and Mrs. G. L. Locke and son, of Detroit, and Mrs. Merton Casselman, of Iroquois, spent Sunday with their sister, Mrs. Elburn McIntosh, and family.

Miss Blanche Casselman, of Iroquois, spent the week-end with Mr. and Mrs. Warren Holmes and Lynn.

Mr. and Mrs. Bob Bramwell and son, Miss Betty McIntosh and Mr. ack Proudman, all of Ottawa, spent Saturday visiting at the home of Mr. and Mrs. Walter McIntosh and Mr. and Mrs. Elburn McIntosh.

Mr. and Mrs. Warren Holmes and Mrs. Wm. Casselman spent Friday in Ottawa.

W. M. S. and W. A. Hold Joint Meeting

A joint meeting of the United Church W. M. S. and W. A. of Winchester Springs was held last Tuesday at the home of Mrs. Harry Potter, Winchester, with a large attendance.

Mrs. Cecil McIntosh presided for the W. M. S. part of the meeting, and Mrs. Arthur Adams was in charge of the worship period. She was assisted by Mrs. Thos. Keyes, Mrs. Lloyd Allison and Mrs. Harry Holmes. The theme was "Working Together," and it was pointed out that co-operation is essential in making our lives successful.

Mrs. Keyes told the story of Esther, and Mrs. Irwin Holmes gave a paper on Christian Stewardship and Mrs. Aden Casselman one on Temperance. Mrs. Byron Steele conducted the W. A. meeting. Refreshments were served at the close, with the two groups in charge, and a social hour enjoyed.

CASS BRIDGE

Mr. and Mrs. Lloyd Robinson and Bedford, of Waltham, Que., spent Sunday with Mr. and Mrs. Floyd Coons and boys.

Mr. and Mrs. Revel Robinson, of Campbell's Bay, spent Saturday night with Mr. and Mrs. Geo. Coons and Edna.

Mr. and Mrs. Bill Simpson, of Montreal, and Mr. and Mrs. Wm. Clarke and family, of Dunvegan, spent Sunday with Mr. and Mrs. Ernest Munroe and Rae.

Mr. and Mrs. Clifford Barkley and family spent Sunday with Mr. and Mrs. Lloyd Barkley, of Dunbar.

Mr. and Mrs. Lorne Isaac had tea on Sunday evening with Mr. and Mrs. Kenneth Durant.

Mrs. Annie Coons, Miss Edna Coons and Mr. and Mrs. Lorne Boyd of South Mountain, left on Monday to spend a few days at Waltham, Que. Mr. and Mrs. Lloyd Robinson, who have been visiting friends here, returned home with them.

Mrs. Frank Hogaboam accompanied Mr. and Mrs. Howard Fetterly and Reggie to spend Sunday with Mr. and Mrs. Allen Summers at Iroquois Point.

Messrs. Byron Dawson and John Cinnamon are visiting relatives in the West.

NATION VALLEY

Mr. and Mrs. Malcolm Rae, of Dunnville, are visiting the former's parents, Mr. and Mrs. Wm. Rae.

Mrs. J. A. Shaver has returned to Montreal.

The Barkley, Munro, Nesbitt and Cross families attended the Johnston and Barkley annual picnic at the home of Mr. and Mrs. Robbie Johnston, of Heuvelton, N. Y.

Master Allan Rae, of Ottawa, and Master Judson Rae, of Smiths Falls, have returned to their homes.

Mr. and Mrs. Harold Nottell and John visited the former's aunt at Bishop's Mills on Sunday.

Miss Nora Elliott, of Winchester, visited her cousin, Mrs. G. O. McElheran, last week.

Miss Gertrude Rae and brother, Mr. Donald Rae, attended the wedding of their niece, Miss Ruth Smith, of Chesterville, on Saturday last.

Miss Helen Jamieson, Mr. C. B. Jamieson and Master Malcolm Allison accompanied Master James Jamieson home to Portland on Sunday.

WILLIAMSBURG

Mr. and Mrs. F. J. Donevan, of Oshawa, and Mrs. Edgar McIntosh and Miss Florence McIntosh spent a couple of days last week at Chateauguay, N. Y., with Dr. and Mrs. J. E. McIntosh.

Mr. and Mrs. Walter Casselman and Mr. and Mrs. R. R. Dussault, all of Kingston, were dinner guests on Sunday at the home of Mr. and Mrs. Bernice Merkley.

Mr. and Mrs. Walter Loucks, and Mr. and Mrs. Elery Casselman of Rowena, attended the funeral of the late George Carmichael, held on Saturday in Montreal.

Mr. Theodore Burdick and his mother, Mrs. B. Burdick, and Miss Catharine Yahans, all of Lowville, N. Y., were callers at the home of Mr. and Mrs. Iden Whitteker in town on Friday evening.

Mr .and Mrs. George Bedlam, of Vermont, were overnight guests with Mr. and Mrs. Oscar Beckstead, on Thursday.

Miss Shirley Strader returned home on Friday after a visit with her aunt, Mrs. Ivy Jarvis, of North Bay.

Mr. and Mrs. Walter Wright, of Cleveland; Mrs. Mabel Rhoda and Miss Macey Stewart, of Canton, Ohio, Mr. and Mrs. Frank Stewart and Mrs. Willis Sheets, of Morrisburg, were guests at the home of Mr. and Mrs. Merton Saddlemire.

Mr. and Mrs. Milton Shaver spent Sunday at Smiths Falls with their daughter.

Mr. and Mrs. Ray Merkley and son, David, of London, were guests here with the former's parents, Mr. and Mrs. Bernice Merkley.

HALLVILLE

Mrs. Alex Hyndman and Miss Isabel Hyndman, of Sudbury, are guests of Mr. and Mrs. Alex Kennedy this week.

Mr. and Mrs. Fred Hutt, of Inkerman, and Mr. and Mrs. W .W. Rennick attended the funeral of their cousin, the late Mrs. Herbert Hutt, in Gouverneur, last week.

Miss Kathleen Fairplay, of Balderson, is spending her vacation with Mrs. W. H. Baugh.

Mrs. Robert Beggs, of Ottawa, is a guest of her daughter and son-in-law, Mr. and Mrs. Glenn Kerford.

Mr. and Mrs. Alex Kerr spent Saturday in Cardinal with their daughter and son-in-law, Mr. and Mrs. George Hoy.

Mrs. Hugh Martin, of Northfield, was a guest last week of Mrs. T. Coleman and is spending this week with Mr. and Mrs. Byron Martin.

Misses Audrey and Fay Hyndman are in Ottawa visiting their grandmother, Mrs. Jackson Clarke.

We are pleased to report Mr. and Mrs. Donald Black well enough to have been discharged from the hospital. They are at present convalescing at the homes of their parents, Mrs. B. B. Black and Mr. and Mrs. Clifton Beggs.

Mr. and Mrs. Glenn Kerford and family, of Fort Francis, are spending their vacation here. Mr. Kerford is in charge of the Allen Service Station while Mr. and Mrs. Arthur Allen and Bob are vacationing in Florida.

HOT CEREALS

Hot cereals are a good breakfast food the year around. The proteins, minerals and vitamins which they supply are necessary to good health and the first meal of the day is a good time at which to serve them.

Jo-Anne Shoppe

All Summer Stock Greatly Reduced

FULL LENGTH SPRING & FALL COATS

One group of Coats taken from regular stock.

Reduced to Half Price

20 % DISCOUNT on All SUITS

Thursday, Friday and Saturday only.

Fall Merchandise arriving every day. If you need a Fall Dress or a new Fall Coat, we have them in stock.

All Botany Wool Yarns at greatly reduced prices.

Our Policy:

"SATISFACTION"

If you aren't satisfied at any time with your purchase, please let us know and we will do our utmost to please you.

JO-ANNE SHOPPE

Winchester - - Phone 10.

THE

SERVICE OF SIGHT

J. MILES WHITTEKER

Optometrist

MORRISBURG — ONTARIO

Specialist in Correcting Defective Vision and Eyestrain.

OFFICE HOURS

9 to 12 Noon; 1.30 to 5.

Sat., 9 to 12 Noon.

Telephones:

Office, 18W. Res. 18J.

Telephone For Appointment.

Harry's

Sport Shop

Phone 327

1-3 OFF All Summer SHOES

For the Month of August.

T SHIRTS $2.95

Summer T Shirts, good selection.

FISHING TACKLE

If you want to catch the big ones, try our

GABARDINE PANTS

Summer Gabardine Pants and Fall Worsteds.

FALL SUITS

Thinking of a new Fall Suit? Be sure and see our samples by W. R. Johnston.

SPORT SHIRTS $3.95 up

A few Sport Shirts left.

STRAW HATS

All Straw Hats at Half Price.

FALL JACKETS $7.50 up

For School. All colors.

H. R. KEYES

St. Lawrence Street

WINCHESTER - PHONE 327.

THE **"TOT SHOP"**

PULLOVER SWEATERS $1.15 ea.

Children's Cotton Pullover Sweaters, long sleeves, button shoulders. Sizes 1 to 6.

BOYS' SHORT GREY FLANNEL PANTS

For School. Sizes 5 to 6X.

$2.98 to $3.39

LONG GREY FLANNELS

Sizes 4 to 6X.

$4.50 Pair

CORDUROY OVERALLS $2.65

All colours. Sizes 2 to 6.

1-3 OFF ALL SPRING and FALL COAT SETS

Some excellent values in the group.

R. A. KEYES

MAIN STREET - WINCHESTER

Read The Classified Ad. Section

NOTICE—Advertisements for our Classified Columns, such as For Sale, Wanted, Found, Lost, Cards of Thanks, In Memoriam, etc., are inserted on a **Cash** basis only. They will not be accepted over the telephone. They must be brought to the office or mailed with remittance enclosed. Rates will be given on request.

FOR SALE

FOR SALE—New Massey Harris Tractor, No. 30. Price $1800.00. Apply to Isaac Duncan, Vernon. Phone Metcalfe 32r2. 13-14p

FOR SALE—1 Bay Gelding, Standard bred, 5 years, sound; weight 1050 lbs.; good worker, would make good saddle horse. Apply to Donna Bancroft, Newington, Ont. Box 13. 13-14p

FOR SALE—Ladies' Bicycle. in good condition. Phone 121W13, Winchester. 13p

FOR SALE—125 White Leghorn Yearling Hens, and a number of White Leghorn Pullets. Apply to Wellington Stewart, Winchester. 13p

FOR SALE—1 Ensilage Cutter, type E International, inside and outside pipes; 1 Oliver Tractor Plow, 2 or 3 plows; 2 Registered Holstein Bull Calves. Apply to George C. Suffel, Inkerman. Phone 27r32, South Mountain. 12-14p

FOR SALE—Nine-Room House, cottage roof, with Summer Kitchen and Wood Shed attached. Galvanized roofing: To be moved off property. Inspection invited. Apply to Harold McIntosh, Elma, Ont. Dial 527, Chesterville. 12-13p

FOR SALE

1 used M. H. 102 Jr. Tractor, 1 used Model "S" Case Tractor, 1 used Cub Tractor, 1 used Farmall C Tractor, a full line of New McCormick Tractors; 1 new 22x38 Moody Thresher, 1 new I. H. Farm Wagon on rubber, 1 new Cobey Farm Wagon on rubber, 1 new Fleury-Bissell Wagon, New and Used Tractor Plows, a number of new McCormick Corn Binders, New and Used Washing Machines, Electric Stoves, Washing Machines, etc.

R. H. BECKSTEAD

McCormick-Deering Repairs.

Sales and Service.

(Member of O. R. F. E. D. A.)

Phone 606 r 13 - WILLIAMSBURG

CARD OF THANKS

CARD OF THANKS—I wish to express my sincere gratitude and thanks to all the kind neighbours who helped last Friday to lay the foundation for my home.—Laura E. Relyea. 13p

CARD OF THANKS—I wish to thank my many friends and neighbours for letters, flowers, treats, cards and personal visits, and also to Dr. and Mrs. Morrow, while I was a patient in the Winchester Memorial Hospital.—Viola Craig. 13p

CARD OF THANKS—We would like to extend our sincere thanks to all friends and neighbours for their acts of kindness, messages of sympathy and floral tributes during our recent bereavement in the loss of a loving father, Mr. Ezra Bryan. —The Family. 13p

AVA GARDNER—Hollywood's Most Important Young Woman

Read, in this Sunday's (Aug. 26) issue of The American Weekly, exclusively with Detroit Sunday Times, why Ava Gardner is the strongest potential big star in the movies. Also read the inside story of her much publicized romance with Frank Sinatra. Be sure to get Sunday's Detroit Times for the Ava Gardner story.

NOW YOU CAN HEAR AND TRY THE NEW

"BELTONE"

One-Unit Hearing Aid

in MORRISBURG at

SEELEY'S CLINIC

A Hearing-Aid Specialist will discuss your hearing problem with you upon request. Ths consultation is Free—no obligation.

Phone 269 - Seeley's Clinic

Morrisburg, Ont.

FOR SALE—One Cedar Stave Silo, 12x30, down. Priced reasonable. Apply to Lloyd Wilson, Winchester. Phone 153M. 12-13p

FOR RENT—An Apartment on Highway 31 in Winchester Springs. Suitable for small family. Possession September 1st. Apply to Ralph S. Allison, Phone 346J3, Winchester. 11-13c

WANTED

WANTED—Winchester High School Teacher, wife and one child require a house or apartment before September 1st. Apply to S. J. Cawley, Hoyle P.O., Ont. 13-14c

WANTED—Girl wanted as waitress, good working conditions and good wages. Apply in person at Walrich Hotel, Morrisburg. 12-13p

HELP WANTED—MALE—Act now if you want to establish yourself in a profitable business with a real future. If you are a reliable man, between 25 and 55 years of age, have or can obtain a car, you can make large earnings and safeguard your future. You don't need capital or previous experience in this pleasant work selling farm and household necessities. Write The J. R. Watkins Co., Dept. O-W-5, 350 St. Roch St., Montreal. 10-15c

WANTED—Attention Farmers! We will pay to remove your dead stock carcasses. Immediate pick-up services. Call John R. Miller, North Gower. Phone 654r2. 8-18p

NOTICES

LAW PRACTICE NOTICE !

Mr. G. Wm. Gorrell, B.A., formerly of the law firm of Matthews, Stives, Lyons & Vale, Toronto, wishes to announce his intention of opening a practice in Morrisburg, commencing September 1st, as successor to the late Arthur Flynn. 13-14c

PERSONAL — Hygienic Supplies (Rubber Goods) mailed postpaid in plain, sealed envelope with price list. Six samples 25c, 24 samples $1.00. Mail Order Dept. M-57. Nov-Rubber Co., Box 91, Hamilton, Ont. tfc.

NOTICE !

Livestock killed by dogs to August 1st, 1951, $1,242.00.

Dog Tax for 1951, $862.00.

Under By-law No. 671 of the Township of Winchester, all dogs are prohibited from running at large between sunset and sunrise.

The owner of, or person under whose charge or keeping any dog found running at large contrary to the provisions of this By-law, shall in addiiton to any other penalty or liability, be liable to a fine not exceeding $50.00, exclusive of costs.

Owners of dogs are hereby requested to look after them and save this unnecessary expense and damage.

By order of the Council,

13c **J. STEEN, Township Clerk.**

NOTICE TO CREDITORS AND OTHERS

In the Estate of MARGARET JANE CRAIK, late of the Village of Winchester, in the County of Dundas, Widow, deceased.

NOTICE IS HEREBY GIVEN, pursuant to Section 51 of The Trustees Act, R.S.O., 1950, Chapter 400, that all creditors and others having claims or demands against the estate of the said Margaret Jane Craik, who died on or about the 29th day of May, 1951, at the Township of Mountain, in the County of Dundas, are required on or before the 8th day of September, 1951, to send by post prepaid, or deliver, to the undersigned Solicitors for Isabella Edith Craik, the administratrix, with Will annexed, of the estate of the said deceased, their full names, addresses and descriptions, the full particulars in writing of their claims, a statement of their accounts, and the nature of the security, if any, held by them.

AND TAKE NOTICE that after such last mentioned date, the said administratrix will proceed to distribute the assets of the said deceased among the parties entitled thereto, having regard only to the claims of which she shall then have notice, and that the said administratrix will not be liable for the said assets or any part of them to any person or persons of whose claim they shall not have received notice at the time of such distribution.

DATED at Winchester, Ontario, this 7th day of August, 1951.

CASS & CASS,

Winchester, Ontario.

Solicitors for the Administratrix.

12-14c

ANNOUNCING THE OPENING OF A CHIROPRACTIC OFFICE

on the corner of St. Lawrence and Victoria Streets, in the house formerly occupied by Mr. John E. Woods.

OFFICE HOURS: On Tuesdays and Saturdays only—1.00 to 5.30 p.m. and 7.00 to 9.00 p.m.

W. E. CARSON

Doctor of Chiropractic

Graduate of the Canadian Memorial Chiropractic College, Toronto.

Phone 45 - - Winchester

12-15p

House For Sale

Six Rooms, Frame House, in Winchester, in excellent condition; nice locality and attractive surroundings.

W. C. MacDONALD

Real Estate Broker

Phone 299 - WINCHESTER

IN MEMORIAM

IN MEMORIAM—In fond and loving memory of a dear father and grandfather, Fred Becksted, who suddenly passed away on August 1st, 1944.

In a grave, softly sleeping,
Where the green grass gently waves,
Lies the one we loved so dearly,
Whom we loved but could not save.
To those who have a father,
Cherish him with care,
For you never know his value
Till you see the vacant chair.
—Sadly missed by daughter, Gladys, and family. 13p

TENDERS WANTED

Tenders will be received up until one p.m. on August 25th, 1951, for the transportation of pupils from S. S. No. 18 to S. S. No. 6 in the Township of Mountain. To comply with the motor vehicles specifications of the Dept. of Education. For further information apply to Mrs. Annie Wylie, R. R. 3, Winchester. 12-13c

AUCTION SALE

HOUSEHOLD EFFECTS

The undersigned will sell by Public Auction at her residence on Dufferin Street, Winchester, on

SATURDAY, SEPTEMBER 1st, 1951

Commencing at 1.30 p.m., the following Household Effects:

1 Chesterfield Suite, practically new; 1 Bookcase; 2 End Tables, 2 Fern Stands, 1 Writing Desk, 1 Majestic Cabinet Radio, 1 Clothes Hassock, 2 Living Room Rugs, 3 Congoleum Rugs, 6x9 ft.; 3 Rocking Chairs; 1 Oak Dining Room Suite, complete with Buffet; 1 Folding Couch, 2 Mirrors, 2 Eight-Day Clocks; 1 Bedroom Suite; 1 Dresser, 1 Chest of Drawers, 1 Clothes Chest, 2 Wash Stands, 1 Commode Chair, 1 Kitchen Table, 6 Chairs, 1 Kitchen Cabinet, 1 Beach Electric Stove; 1 Quebec Heater, 1 Astrol Refrigerator, 1 Beatty Electric Washer, 1 Electric Iron, 1 Clothes Horse and Ironing Stand; 2 Wash Tubs and Stand; Water Pails, Pots and Pans, Watering Can, Quantity of Dishes, 3 Roof Ladders, Window Curtains, 2 Coal Oil Lamps, Boxes of Flowers, Ferns, and numerous other articles.

House and Lot For Sale

Also: The House and Lot will be offered, subject to a reserve bid.

MRS. JESSE ELNAUGH, Prop.

MAHLON ZERON, Auct. 13-14c

AUCTION SALE

LIVESTOCK AND IMPLEMENTS

The undersigned will offer for sale by Public Auction on Lot 32-33, 1-4 mile West of Glen Becker, 3 miles North of Morrisburg, on

THURSDAY, AUGUST 30th, 1951

Beginning at 1 p.m., the following:

33 head of Cattle, consisting of: 4 grade Ayrshire milch cows, 12 grade Holstein milch cows. 1 registered Holstein milch cow. 1 two-year-old Holstein heifer, 6 one-year-old Holstein heifers, 1 one-year-old Holstein bull, 6 Holstein spring heifer calves, 1 registered Holstein heifer calf, 1 Holstein spring bull calf. These cows and heifers are all supposed to be in calf.

2 work horses, weight 1500 lbs. each; a number of White Leghorn yearling hens; a large quantity of grain and hay.

1 Cockshutt 30 tractor, nearly new; 1 Cockshutt 8-ft. tractor cultivator, 1 M. H. 15-run disc drill, 1 team disc, 1 set harrows, 1 steel roller, 1 Fleury No. 13 walking plow, 1 scuffler, 1 Deering 6-ft. mower, 1 Cockshutt combination hay loader, 1 McCormick-Deering manure spreader, 1 McC.-Deering dump rake. 1 Frost & Wood grain binder, 1 McCormick corn binder, 1 farm wagon, 2 sets of wheels, 1 hay frame, 1 set knee sleighs, 1 hay carrier, fork, rope and pulley, 1 barrel spray and hose, 1 pump jack, 1 DeLaval Sterling milking machine, with 2 single units, new; 1 stone boat, 1 set double work harness, 5 horse collars, 12 eight-gal. milk cans, milk strainer and pails, and other articles too numerous to mention.

TERMS OF SALE — Cattle and Horses, Cash; Tractor—terms made known on day of sale. Other articles machinery and feed, $25.00 and under, cash; over that amount 10 months' credit on furnishing approved joint notes at 3 per cent. interest.

GRANT BOWMAN, Prop.

MAHLON ZERON, Auct. 13p

Here Are The Lucky Winners In The

Purina Pullet Derby

Mr. Broder Barkley was first with a guess of Pullet No. 6 to lay August 2nd.

Mr. Bert Link was second with a guess of Pullet No. 6 to lay Aug. 6th.

These two Purina feeders win a Coffee Percolator and a Carving Set.

The Purina Pullet Derby was, to some extent, a guessing contest—but feeding Purina Chows and Supplements is no guess work. Purina's Research has taken all the guess out of the Checkerboard bag and put in its place

REULT

You can't afford not to feed Purina. Mike and Ike are still on display at our store. In order to appreciate the difference between Purina Mike and Puny Ike why not drop in at the Checkerboard Store.

BASIL DAWLEY

YOUR PURINA DEALER

Telephone 293 Winchester, Ont.

PLEASANT VALLEY

Mr. and Mrs. Wm. Bolton and Miss Marjorie Bolton spent Sunday at the home of Mrs. Mary Gilmer.

Mrs. Jack Carmichael and son, Allan, of Ottawa, visited at the home of Mr. and Mrs. S. R. Hamilton over the week-end.

Mr. and Mrs. Wm. Jas. Christie, of the West, visited Mr. and Mrs. Charlie Hunter and Mr. and Mrs. Ken. Hunter recently.

Mr. and Mrs. D. F. Gilmer, Joyce, Ross and Basil, were Sunday callers at the home of Mrs. Hannah Jeffery and Mr. Ross Jeffery of South Mountain.

Mr. and Mrs. Jas. McShane and boys, of Cardinal, and Mr. and Mrs. Isaac McShane and Helen are enjoying a motor trip to the home of Mr. and Mrs. Edson McShane, in the U. S. A.

Miss Donna Hunter visited Miss Jean Conners on Wednesday afternoon.

Mr. and Mrs. Earl Gilmer were recent callers at Iroquois.

HYNDMANS

Mrs. Orval Francis and Jimmy, of Brockville, spent a few days with Mr. and Mrs. Alex Francis.

Mr. and Mrs. Hilliard Francis, of Ottawa, visited Mr. and Mrs. Ed. Francis on Tuesday.

Mrs. Ray Grant, George and Joan, spent Sunday afternoon with Mr. and Mrs. T. Canning, of Pleasant Valley.

Mr. and Mrs. Harold Francis, accompanied by Mr. and Mrs. John Conley, of Brockville, left on Sunday for Toronto and Niagara Falls.

Mrs. M. Smith, of New York, spent Sunday with her niece, Mrs. Robert Conley.

Misses Jennie and Joyce Francis Honoured

On Tuesday afternoon of last week the ladies of this vicinity gathered in the school house to honour two young ladies of this locality, Miss Jennie Francis, who was married to John Rodney Rupert on August 18th, and Miss Joyce Francis, whose marriage to Mr. Lloyd Gilmer, of Pleasant Valley, will take place August 25th.

The addresses, which were contained in bride's books, were designed by Miss Shirley Grant, and the one was read to Jennie by Mrs. Cecil Somerville and the other to Joyce by Mrs. Ray Grant. Two decorated wagons, full of useful gifts, were drawn in by two little brides and grooms, Katherine Pelton and Lloyd Conley, and Beverley Canning and George Grant. The honoured guests thanked their friends for the beautiful gifts, after which refreshments were served.

HULBERT

Mr. and Mrs. John Myers, of Niagara Falls, have returned home after spending a few days with his sister, Mrs. Joe Thorpe, and Miss Luva Thorpe. Mrs. Thorpe has been in the Winchester Hospital for some time. Another sister, Mrs. Brush, from Western Ontario, also spent a few days with Mrs. Thorpe and Luva.

Mr. and Mrs. Wm. Froats and family spent their holidays with their parents, Mr. and Mrs. Elzie Froats, and brother, Mr. and Mrs Everett Froats.

Mrs. Donald Lawless spent the week-end with her parents, Mr. and and Mrs. J. Wesley Flegg.

Master Carl Lawless returned home from Montreal on Monday, having spent six weeks with his uncle and aunt, Mr. and Mrs. Alex McDonald and family.

Mr. and Mrs. Harold Coons and daughters, Phyllis and Barbara, of Ottawa, and Miss Nina Coons and Mr. Harry Coons called on Mrs. Donald Lawless on Saturday evening.

Mr. and Mrs. Fulton Tobias, of Toronto, called on their cousins, Mr. and Mrs. Merle Graham and family and Mr. and Mrs. Keith Flegg and Jean.

HOLMES CLAN HELD ANNUAL PICNIC AT RUTHERFORD GROVE

The Fourth Annual Picnic of the Holmes' Clan was held at Rutherford Grove, near Kemptville recently when approximately 200 descendants of the late Thomas Holmes and wife, Adeline Howes, attended. A basket lunch was enjoyed at noon, and games and contests were in charge of the recreation committee.

A busines meeting was presided over by the president, Mrs. Wm. Kinch, of North Augusta, assisted by the secretary, Ernest N. Holmes, of Winchester.

Mr. Clarence Holmes, of Winchester, offered a prayer of thanksgiving, and Rev. N. T. Holmes, of Carleton Place, made a brief speech.

Officers for the coming year were elected as follows: President, Mrs. Wm. Kinch, North Augusta; secretary-treasurer, Ernest N. Holmes, of Winchester; recreation committee, Mrs. Ed. Smith, Chesterville; Stuart Holmes, Osgoode Station; Mrs. Howard Kennedy, Vernon, and Thos. E. Holmes, Winchester Springs.

HINTS FOR THE HOME

Brass and Copper Kettles

Brass and copper kettles may be very easily cleaned with a bit of flannel dipped in kerosene.

Pleasing Flavor

A teaspoon of mixed pickle spices tied in a small bag and added to the water in which fish, ham or tongue is boiled, will add a very pleasing flavor.

Paint

Almost any kind of paint can be applied with a spray. However, it must be properly thinned to spraying consistency and this can be determined by testing it on small pieces of material.

Egg Yolks

Very often the housewife finds that she has egg yolks left for which there is no immediate use. By boiling them hard the yolks will keep, and they can be grated over a salad, creamed salmon, or baked fish.

WINCHESTER GIRL WAS AMONG FIFTY WHO MET THE QUEEN

Fourteen Ontario girls were among a group of fifty from Canada who shook hands and chatted with Queen Elizabeth recently at Buckingham Palace, and this district was represented by Miss Dorothy McRobbie, of Winchester. The girls were the guests of W. Garfield Weston, Canadian-born industrialist.

The garden party was held specially for members of the tour. The group had to make last minute preparations to keep the four p.m. appointment. They arrived at Liverpool aboard the Empress of France at six a.m. A special tender carried the party ashore. They were rushed to London where they had two hours to prepare for their royal reception.

A special fleet of limousines took the girls to the Palace. They were presented to the Queen by Vera Grenfell, who was lady-in-waiting to Princess Alice during the Earl of Athlone's tenure as governor-general of Canada.

OBITUARY

LATE KENNETH R. STEINBURGH

Well known in this district where he was born, Mr. Kenneth R. Steinburgh passed away at his home in London, Ontario, on August 13th.

Born in the Melvin Settlement 49 years ago, he was the son of the late Mr. and Mrs. U. L. Steinburgh. The late Mr. Steinburgh was a former student of Winchester High School and later graduated from the Ottawa Normal School. At the time of his death he was the principal of Byron Public School in London, Ont.

Besides his wife, the former Hazel McDougald, he leaves to mourn his death, five children, Niel, Jane, Nora, Allan and Susan, all at home. Two sisters and two brothers also survive him: Mrs. A. E. Aldridge (Helen), of Toronto; Mrs. Percy O'Hara (Edith), of Cardinal, and Messrs. Ewart and Ronald Steinburgh, of Toronto.

The funeral service was held at the A. Millard George Funeral Home in London on Wednesday, August 15. Rev. G. W. Oliver conducted the service, and interment was made in Woodland Cemetery, London, Ont.

WINCHESTER BEAUTY NOOK
Jean and Florence Wyatt



Have your vacation hair-do now. Short is the word for Summer. Have your hair cut and shaped to style.
Open Evenings. Phone 244.

HILDA'S BEAUTY SHOP

Attention, Ladies! Look lovely for the hot months. Get your Permanents now. Machineless, $5, $8 and $10, and Cold Waving, $5, $8 and $10. Also, have your hair set regular to keep it lovely. I also do Manicuring and Hot Oil Treatments, reasonably priced.

Open Evenings by Appointment.
Phone 20W, between 9.00 and 6.00.
Mrs. Dwayne Hamilton,
North of Boyd's Garage.

ATTENTION, FARMERS:

We will be pleased to pick up dead or crippled farm animals. For immediate service telephone collect. Cornwall, 3730: Winchester, 114.

St. Lawrence Rendering Co. Ltd.

SHUR-GAIN
FEED SERVICE

To Our Farmer Customers:

For The Tops In CUSTOM SERVICE Bring Your Grain To Us.

OUR NEW VESSOT ROLLER does the job you most want for rolled grains.

OUR HAMMERMILL gives you just the texture you want in ground grains.

OUR MIXING SERVICE with a full line of SHUR-GAIN CONCENTRATES enables us to give you any balanced ration you require WITH YOUR OWN GRAINS.

Make Our Mill Your One-Stop For All Your Feeding Requirements.

H. S. LANNIN LIMITED
Shur-Gain Feed Manufacturers
WINCHESTER, ONTARIO.

FIVE ROSES

In these days of hurry and bustle there is the danger that one of the finest arts of homemaking will be lost, if it is not already lost. We refer to

Bread Baking

Try a 7 lb., 24 lb. or 98 lb. bag of Five Roses—considered the finest of all baking flours, either for pastry or bread.

HUGH McMASTER
PHONE 431. WINCHESTER, ONT.

Plumbers, Tinsmiths Furnace Service

- Bathroom and Kitchen Fixtures.
- Garden Tools, Hose, etc.
- New and Used Stoves.
- Beatty and Dominion Washing Machines.
- Universal and Woods' Milker Repairs.
- Shallow and Deep Well Pressure Systems.
- Domestic and Stock Pumps.
- All sizes of Eavetroughs, Conductor Pipes and Elbows.
- Findlay Furnaces.
- Repairs for all makes of Furnaces.

J. Fader & Son
Telephone 60
WINCHESTER - ONT.

HOT ROLLS For SUPPER

Every Tuesday and Friday we'll have a variety of Rolls, hot out of the oven, for supper. Remember the days, and drop in late afternoon.

Fresh Fried Doughnuts for Dinner every Monday, Thursday and Saturday. We'll have them for you when they're nice—fresh Fried!

Coming to town Saturday Night? Mark this on your shopping list right now. One Economy Package of Cookies, and something in the line of pastries, at

SUMMERS' BAKERY
WINCHESTER, ONT.

LANG'S Department Store

BLUE PYREX
DINNERWARE
CUPS and SAUCERS 25c ea.
DINNER PLATES 25c
MILK PITCHERS 35c
REFRIGERATOR SETS
6 Pieces 99c
BOWL SETS $1.95
Small, Medium and Large.

SERVING TRAYS
Finished in Red Enamel. Grapevine or Strawberry Pattern. Size 12½ x 17½ inches.
80c each

41 PIECE
DINNER SETS
Service for Six. Beautiful Rose Pattern, English make.
$16.50

Brown Teapots
With Non-Drip Spout
95c each

TWO LOTS OF LADIES'
Wool Sweaters
Lot No. 1—Assorted Colour Sweaters. Values to $4.50.
For $2.98
Lot No. 2—Values to $7.75
ONLY $3.98

HYLO EGG-GRADING STATION
L. Kapeller, Proprietor.
WINCHESTER and OSGOODE

Daily Highest Market Price for our City Trade.
Two Electric Grading Machines To Assure You Proper Grade.

If it is not convenient for you to bring your eggs to our Grading Stations at Winchester or Osgoode, you may leave them at any of the following stores where they will be picked up and your returns left twice weekly:

Allison's Store	Winchester Springs
Coughler's Store,	Winchester Springs
Carkner's Store	Ormond
Saunders' Store	Inkerman
Lewis' Store	Dalmeny

WINCHESTER OSGOODE
A. Crawford, Mgr. H. Pritchard, Mgr.

BLUE COAL
AMERICA'S FINEST ANTHRACITE
Chestnut and Stove Sizes
PLACE YOUR ORDER TODAY
Town Cash Price $25.00
PER TON, OFF THE CAR
Coke and Wood Also Available
4-SERVICE PHONE 4
Ross H. Hutchinson
WINCHESTER, ONT.

Two Names That MEAN Something
C. C. STUBBS & CO. - L. D. WELLS, Prop.
DEPENDABILITY WORKMANSHIP

Authorized Dealer for "Rock of Ages" and the Best Imported Granites.

Cemetery Lettering promptly attended to at reasonable rates.

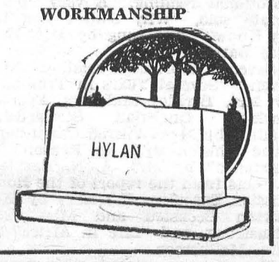

MORRISBURG, ONT.
P. O. Box 396. Phone 304.
Local Agent—J. L. DIXON.

"Self-Service" with a DURO PUMPING SYSTEM

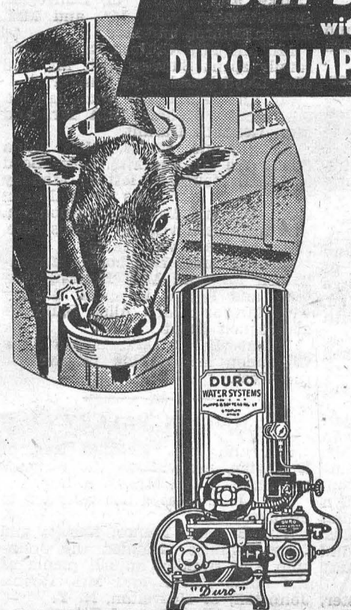

Clean, fresh running water in your stables . . . when you want it . . . will save hours of TIME and LABOUR . . . increases milk production and PROFITS.

Prosperous farmers are installing DURO PUMPING SYSTEMS . . . DURO Pumps are designed to provide running water for the house . . . barns . . . stables . . . chicken houses and truck gardens, and besides a DURO PUMPING SYSTEM gives you that added feature of FIRE PROTECTION for your buildings, the advantages are many.

EMCO FITTINGS and FIXTURES



Modernize your home with EMCO Fixtures and Fittings for kitchen . . . bathroom . . . laundry . . . add comfort and value to your home. Drop in and see us today!

EC51A

Sold By
WOODS' HARDWARE
PHONE 109W, WINCHESTER

EMPIRE BRASS MFG. CO. LIMITED
LONDON - HAMILTON - ST. CATHARINES - TORONTO - SUDBURY
WINNIPEG - VANCOUVER

Wheel Alignment!

Have your car wheels properly aligned and balanced on the newest and most up-to-date machine available to-day.

It is the NEW BEAN VISUALINER. This machine shows you on a LIGHTED SCREEN the exact condition of your alignment. Not only of your front wheels—of all four wheels. Watch your own car wheels being aligned and you will be amazed. SAVE TIRE WEAR AND ENJOY EASIER STEERING. COSTS NO MORE. WHY NOT HAVE THE BEST?

Call For Appointment
Phone 488, Chesterville

TIRE SALE!

First Line Nationally Known Car and Truck Tires, 15X670 Regular Price $36.00. Trade in any Used Tires of the same size and YOUR COST IS ONLY
$26.95

16 x 600 Second Line Tires, reg. price $23.20 Trade in any Used Tire of the same size. YOUR COST IS ONLY
$18.95

All other size tires in truck and car priced accordingly This Offer is for a limited time only.

HAMILTON'S GARAGE and SALES LIMITED
CHRYSLER - PLYMOUTH - FARGO
Telephone 488 - Chesterville, Ont.

Imperial Esso Oil Burners
Installation and Service

We have been appointed Authorized Dealers for the Installation and Servicing of Imperial Esso Automatic Oil Burners for furnaces, for this district, and are prepared to give you first-class service in this Connection. Give us a call - - - - Phone 37.

KARL GUY - South Mountain

Winchester Motors
St. Lawrence Street, Near C. P. R.

Studebaker Sales & Service

This Week's Used Car Special!

1949 DELUXE CHEVROLET SEDAN equipped with Air-Conditioning, Radio, Sun-Visor, Slip-Covers and Windshield Washer. Actual Mileage 18,000 miles.

DOUG. ANGUS, Proprietor
HOWARD FETTERLY, Sales Manager.
PHONE 122 - - Winchester, Ontario.

NEXT WEEK AT THE
"Picadilly Theatre"
WILLIAMSBURG, ONT.

THIS THURSDAY, FRIDAY & SATURDAY

THREE TIMES FUNNIER THAN "SORROWFUL JONES"!

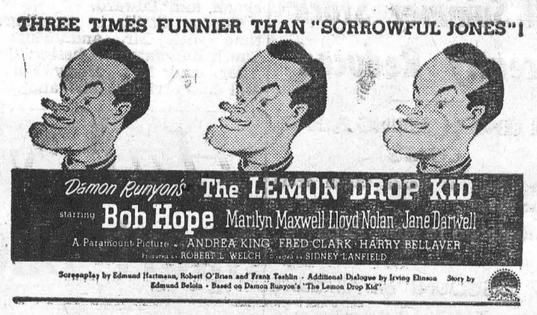

MONDAY, TUESDAY AND WEDNESDAY
"SAMSON and DELILAH"
SEE SPECIAL ADVERTISEMENT ON PAGE 2

THURSDAY, FRIDAY AND SATURDAY
THE SHOWDOWN
An action-packed, suspense-filled Western picture.
Starring Marie Windsor, Rhys Williams, William Elliott, Walter Brennan and Henry Morgan.

Professional Notices

CASS & CASS
F. M. CASS, M.A. W. J. CASS, K.C.
LAW OFFICES
Chesterville, Dial 735. Winchester.
Bank of Nova Scotia Block. Phone 11

"HOLLYWOOD BEAUTY SALON"

Telephone 292 to-day for your appointment with "Hollywood Beauty Salon," featuring Machine, Machineless, Cold Wave and the new Flexa-wave Permanents.
Mrs. Louise Freeland
Gladstone Street - Winchester.

ATTENTION, LADIES !

Elaine's Beauty Shop, located first house West of Lannin's Mill. Machineless, Cold Waves & Flexa-Wave, also all types of Beauty Culture including Bleaching and Blending. Hours from 9 a.m. to 6 p.m.
Mrs. Ron. Patterson,

GENERAL INSURANCE

Hartford Fire Insurance Co., Lanark Mutual Fire Insurance Co., Hartford Accident and Indemnity Co., will protect you against loss by fire, wind, automobile damage; family sickness and accident, and cattle accident and death.
Consult: H. S. Carkner, Agent,
38-1 yr.p Real Estate and Insurance

HENDERSON LODGE, NO. 383
A. F. & A. M., WINCHESTER

Meets in the Masonic Hall, Royal Bank Block, on second Friday of each month at 8 p.m.
Visiting Brethren Welcome.
GORDON MULHOLLAND, Wor. M.
DR. W. A. SHERWOOD, Secretary.

WINCHESTER L. O. L. NO. 862

Meets regularly in the Orange Hall, Winchester, at 8 p.m., on the second Monday of each month. Visiting Brethren always welcome.
Roy E. Annable, W.M.
Gerald Crowder, Rec.-Sec'y.

JAKE ROSS

All kinds of Poultry wanted at all seasons. Wool wanted. I buy all kinds of Hides.
Phone 81 - - Winchester

INSURANCE

FIRE, HAIL, ACCIDENT, LIVE STOCK AND AUTOMOBILE
Apply to
WALTER MOFFAT, Winchester, Ont.

CANADIAN LEGION, B.E.S.L.
BRANCH 108, WINCHESTER
Meets second Thursday of each month in the Legion Hall, Winchester.
All War Veterans Welcome.
A. J. CASSELMAN, President.
A. ALEXANDER, Treasurer. A. RICE, Secretary.

HOWARD E. BICCUM
and
HAROLD D. POAPST
District Representatives for the North American Life Assurance Co.

Also a complete Insurance Service for all lines of Fire and Casualty Insurance, including Hospitalization. Auto Financing and Real Estate also handled. Phone 285, Winchester.

SUNDAY AFTERNOON STORM CAUSES SOME DAMAGE

Although only minor damage was reported in the Winchester area following Sunday afternoon's severe thunder and wind storm, other immediate districts report damage totalling hundreds of dollars.

At Inkerman, the large chimney on the home of Mr. Gordon Steinburg was struck by lightning and completely demolished. Fire, however, did not break out, and the damage is estimated at $100.00.

Several other districts, especially in the Osgoode area, report extensive damage to crops, which were flattened and in many cases ruined by the high winds.

GRAHAM L. CASSELMAN
CROWN LIFE INSURANCE
GENERAL INSURANCE
Phone 150W3 - Winchester.
50-14p

S. EARL FREELAND, C.L.U.
District Representative for The Manufacturers' Life Insurance Company
Special Services offered in connection with Group Pension Plans, Group Insurance, Estate Analysis, etc.
Telephone 292. - Winchester.

LYALL M. CROWDER
Representative For
Automobile - Fire - Wind, Etc.
MUTUAL LIFE OF CANADA
Auto Financing
Write or telephone 606r41,
South Mountain, Ont.

For Cemetery Memorials see
W. J. L. BOYD & SONS
representing
Architects and Craftsmen of Civic and Private Memorials. Church Memorials of Bronze, Marble and Brass

POULTRY WANTED

All kinds of Poultry Wanted at all Seasons. Also Hides and Wool Highest Prices Paid and you are assured of a Square Deal.

MORRIS ROSS
PHONE 19 - WINCHESTER

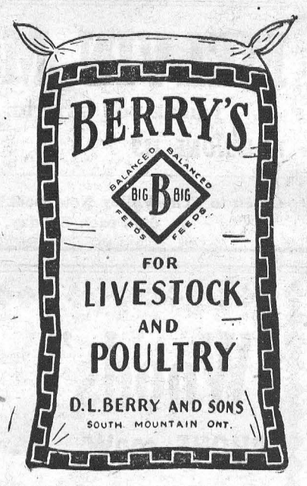

THE MIXING BOWL



Hello Homemakers! Whatever you serve the family this weather, try to tuck in one light, warm dish per meal and surround it with one that is cool and smooth. Do not try to turn "tummies" into refrigerators, because the results will be topsy-turvy.

Jellied soups and consomme are perfect for warm weather and can be substituted for fruit or vegetable juices with a hot dinner. Canned jellied consomme comes in several flavours and can be jellied right in the can by placing it in the electric refrigerator for several hours or overnight. Before serving, whip the jellied consomme with a fork, serve in cup and garnish with chopped chives and parsley. Serve lemon juice or Worcestershire sauce and let your guests flavour to taste.

Jellied Tomato Soup

4 cups tomatoes, raw, cut; 1 medium onion, sliced; few celery leaves; few peppercorns; 3 bouillon cubes, 1 tbsp. parsley, 1 tbsp. gelatin, 1-4 cup cold water, salt and pepper.

Simmer tomatoes, onion, bay leaf, celery and seasonings for 25 mins. Strain. This should yield about 3 cups of juice. Add bouillon cubes and minced parsley. Soften gelatin in cold water and add to hot juice, stiring until dissolved. Season with salt and pepper. Chill. Beat slightly with a fork before serving. Makes enough for 6.

Chicken Cream Pie

Pastry for 1 flaky pie crust, pieces of cold chicken, pieces of dressing, 1-2 can of mushrooms, gravy and white sauce.

It takes 3 cups of a mixture of gravy and white sauce for 1 cup of meat and 1 cup of dressing. Pour a generous amount of gravy in a casserole. Add meat and dressing with remainder of gravy in layers. Sprinkle on mushrooms. Pat the rolled out pastry to fit over the top of meat. Cut slits in pastry. Bake in a preheated electric oven of 425 degs. for 25 minutes. Serve hot.

String Beans in Sour Cream

2 tbsps. minced onion, 1 tbsp. of dripping, 1 tbsp. flour, 1 tsp. sugar, salt to taste, 3-4 cup sour cream, 1 tsp. vinegar, 3 cups cooked beans, 1-2 green pepper.

Brown onion in fat; add flour, sugar, salt and cream. Cook, stirring until thick. Add vinegar and sliced green pepper. Pour over hot cooked string beans. Serves 4.

Ginger Pear Salad

1 pkg. lime jelly powder, 1 cup hot water, 1 cup gingerale, 1 cup diced pears, 1-3 cup chopped pecans, 1 tbsp. candied ginger, mayonnaise.

Dissolve gelatin in water, add gingerale and chill. When slightly thickened fold in pears (raw or cooked), nuts and minced ginger. Turn into greased molds, chill until firm in electric refrigerator. Unmold and garnish with a mixture of 1-4 cup whipped cream, 1-4 cup of mayonnaise and 1 tsp. minced ginger.

TAKE A TIP

1. Fresh Blueberry Sauce: Let 1 pint of blueberries stand 2 hours with 1-2 cup sugar. Press through a puree.

2. To poach fruit: Place a single layer of prepared fruit in a thin sugar-and-water syrup. Simmer until pieces are cooked but do not stir. Spoon syrup over fruit to glaze.

3. Lemon sherbet is a tasteful way of serving fresh fruits ice-cold. Place cubed melons and berries on a serving of sherbet. Then pass Creme de Menthe to pour over the fruit and ice—only a teaspoonful makes the dessert superb.

Do not place ice cream or frozen sherbet onto a crystal salad plate—sometimes they break. Use sherbet glasses.

5. To crush perppermint stick candy for an ice cream or cake topping, place it in a piece of cheese cloth and pound with a potato masher on the chopping board.

THE QUESTION BOX

Mrs. J. E. W. asks: How do you pan-fry liver?

Answer: Dip 1-3 inch slices of veal, beef or lamb liver in flour. Brown in a small amount of hot fat (not smoking hot). Reduce the heat at once. Remember overcooking at high temperature toughens liver. Cook over low heat 5 to 15 minutes depending upon quantity. Turn once.

For Quick Results, try a Press Classified Advt.

Go By Train to the
TORONTO
CANADIAN NATIONAL
EXHIBITION
Aug. 24 to Sept. 8
LOW RAIL FARES
$12.85 Coach **$14.80** Sleeping and Parlour Cars*
*Parlour Car or Berth Fare Extra.
Good going Thursday, Aug. 23 to Saturday, Sept. 8 inclusive.
Return Limit—Sept. 12.
Full information from any agent.
Canadian Pacific

Come To The
Conservation Picnic
at the Park In CHESTERVILLE
at 1 o'clock, p. m., on
THURSDAY, AUGUST 30th, 1951
HEAR EXCELLENT SPEAKERS DISCUSS THESE TOPICS
J. L. VANCAMP, Montreal, Mgr., Canadian Forestry Ass'n. **"Should we continue taxing the forest crop every year?"**
WATSON PORTER, London, Editor, The Farmer's Advocate **"Can we save our woodlots from cattle?"**
MEET YOUR FRIENDS.
Entertainment. Bring Your Basket Supper. Everyone Welcome! FREE.

J. Lorne Kinkaid - Monuments

Office and Shop
"FALCON INN"
Main St., No. 2 Highway
Phone 261.

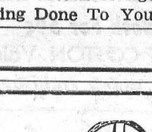

Office and Shop
KINKAID MONUMENT WORKS
Smiths Falls, Ont.

Authorized Dealer for "Rock of Ages" Barre Granite
Cemetery Lettering Done To Your Specifications.
MORRISBURG, ONT. Catalogue On Request.

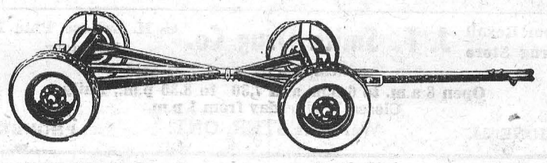

COBEY HI-SPEED WAGON

Fast, Versatile, Durable, Dependable. Combines Economy with High Quality Construction. Most Famous Wagons in America. New Shipment just Arrived. See us now to assure delivery this year.

ROSS H. BECKSTEAD, Dealer. - Williamsburg, Ont.

For home and hospitality





6 Bottle Carton 36¢
Including Federal Sales and Excise Taxes
Plus deposit 2c per bottle

Serve Coca-Cola

Pick up a handy 6 bottle carton of Coke today. It's welcome refreshment for guests and family.

626X

Authorized bottler of Coca-Cola under contract with Coca-Cola Ltd.
CORNWALL BOTTLING WORKS LIMITED
113 Amelia St. Cornwall. Phone 516

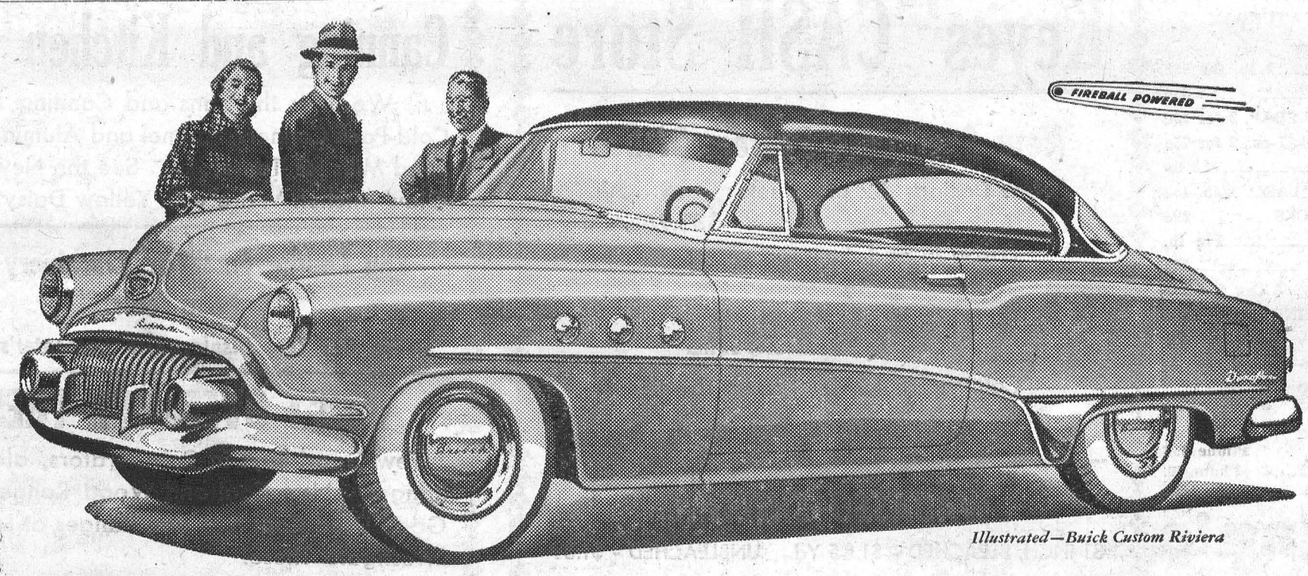

Illustrated—Buick Custom Riviera

Who said You can't Afford a Fine Car?

MANY'S the man who has paid far more for a fine car than the price of this beauty—and got less than this gay and gallant traveller offers.

Sweeping proudly past you, it has a distinction that few cars can equal.

Stepping nimbly away from a stop light, it has the willing surge of power that the very exclusive combination of a Fireball engine and Dynaflow Drive* delivers.

It rides the road with majestic smoothness, and comes to a smooth and gentle halt, in response to the finest brakes that Buick engineers ever developed.

Inside, it has spacious room, from side to side and front to back and seat to roof—plus a softness of cushions and a richness of fabrics which the custom standards to which bespeak it is built. All you want in a fine car is here in abundance.

But don't let that fool you into deciding "it's too rich for me."

If you've looked into 1951 car prices generally, you'll discover this:

You can own a BUICK for little more than an ordinary car will cost—and for several hundred dollars less than the price tags usually found in "the fine car field."

Why not look into this today?

A GENERAL MOTORS VALUE

"Smart Buy's Buick"

*Standard on ROADMASTER series, optional at extra cost on CUSTOM series. Equipment, accessories, trim and models are subject to change without notice.

WHEN BETTER AUTOMOBILES ARE BUILT BUICK WILL BUILD THEM

M-12518

MELVIN MOTORS, Winchester

"THE WINCHESTER"

Ontario's Finest Small Town Theatre.

Show Each Evening at 7.30 and 9.30 o'clock.
Saturday Matinee at 2.00 p.m.

THIS THURSDAY, FRIDAY AND SATURDAY
August 23rd, 24th and 25th

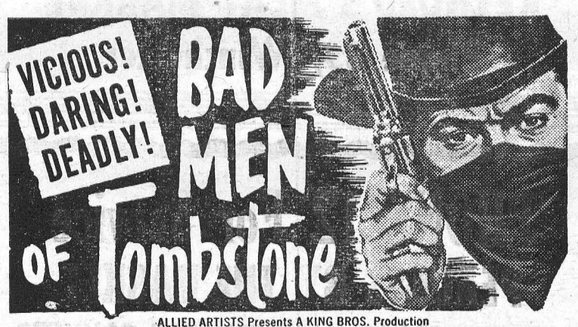

ALLIED ARTISTS Presents A KING BROS. Production
Barry SULLIVAN · Marjorie REYNOLDS · Broderick CRAWFORD · with FORTUNIO BONANOVA · GUINN "BIG BOY" WILLIAMS
Produced by MAURICE and FRANK KING · Directed by Kurt Neumann · Screenplay by Philip Yordan and Arthur Strawn
Based on "Last of the Badmen" by Jay Monaghan

And on the same programme:



MONDAY, TUESDAY & WEDNESDAY
August 27th, 28th and 29th



Co-billed with:



DUNCAN'S STORE

Telephone 56W, Winchester, Ont.

ENGLISH CHINA CUPS and SAUCERS

$1.00 to $1.75

Tall Bell, Footed Bell and Doris Shapes. Scalloped and Gold Trimmed Edges. Floral Spray Decorations.

Buy Them, Use Them, Lay Them Away For Gifts.
SEE OUR WINDOWS

TEA POT SPECIAL

Family Size, 9-Cup, Blue and Yellow, - $1.25
Medium Size, 4-Cup, Colour--Blue - - 98c

For Dessert or for a Treat DUNCAN'S FREEZER-FRESH ICE CREAM BRICKS are Nutritious and Economical.
Standard Pint Bricks 30c

SAVE-MONEY SPECIALS

69c HALO SHAMPOO & 10c CASHMERE BOUQUET SOAP
Both For 70c
TWO BOTTLES WILDROOT CREME OIL TONIC, Value 86c
Both For 59c
1 POUND ABSORBENT COTTON, Value $1.45. SPECIAL
This Week Only 98c

Your Rexall Drug Store **J. F. Smith Drug Co.** G. H. LaRose, Phm. B. Manager
"In Business For Your HEALTH"
Open 8 a.m. to 6 p.m. and 7.30 to 8.30 p.m., Daily.
Closed Wednesday from 1 p.m.
PHONE 34. WINCHESTER, ONT. PHONE 34

FRIDAY and SATURDAY SPECIALS

CR. BUTTER - - - 67c
WHEY BUTTER - - - 53c
Clover Leaf SALMON, Pink - 1 lb. 47c
CLOVER HONEY, - - 4 lb. 87c
BOX SOAP, any kind - - 40c
JUICES, Grapefruit, Orange or Blended 48 oz. 29c

REYNOLD'S MEAT MARKET
Phone 85, Winchester

PHONE 12 For Service

PEACHES BY THE BASKET
Visit Our FRUIT and VEGETABLE COUNTER

COFFEE, 1 lb. ---85c
OLIVES, Broken ---27c
PIE CRUST MIX and Plate---25c
COOKIES, 2 lbs. for ---55c
HONEY, Cake ---50c
SHORTENING ---30c
BUTTER ---67c

CHOICE CUTS OF FRESH MEATS

ELLIOTT'S FOOD MARKET

LUMBER SPECIALS

PINE RUSTIC - No. 3 Common - $128.00
BASSWOOD SHIPLAP Sheathing $100.00 MFBM
Spruce Lumber-Outs of Export, etc.

1x6 TONGUE AND GROOVE SHEATHING ---$107.00 MFBM
1x6 & WIDER SHIPLAP SHEATHING ---$110.00 MFBM
1x4 & WIDER D4S SHEATHING---$107.00 MFBM
1x6 & 7 MERCHANTABLE T & G SHEATHING---$110.00 MFBM
DROP IN TO SEE US. ASK ABOUT OUR LOW INTEREST, NO DOWN PAYMENT HOME IMPROVEMENT FINANCE PLAN.

H. S. LANNIN LIMITED
Manufactures of Lumber, Sash, Doors, Frames, Trim, etc.
Retailers of Building Supplies.
WINCHESTER - - - ONTARIO

SOCIAL AND PERSONAL

Miss A. M. Coons spent Saturday at Cornwall.

* * * *

Mr. and Mrs. James Sorensen, of Toronto, spent a few days last week with her sister, Mrs. E. M. Shaver.

* * * *

Mr. and Mrs. Archie Rice have returned home after enjoying two weeks' holidays in Northern and Western Ontario.

* * * *

Mrs. Elsie Mortimer has returned home to Toronto after spending the past two weeks with Mr. and Mrs. W. J. L. Boyd and Mrs. E. M. Shaver.

* * * *

Mr. and Mrs. A. R. Everts have returned to their home in Sudbury after spending a few days with the latter's mother, Mrs. D. Nesbitt, and Stanley.

* * * *

Miss Aleitha Coons is spending a few days in Toronto and while there will attend the Annual Convention of the Federation of Women Teachers of Ontario.

* * * *

Mr. and Mrs. Harry Carruthers and family, of Elma, spent Sunday at Blanche, Que., visiting Mrs. Carruthers' mother, Mrs. M. French, and other friends there.

* * * *

Mr. Dalton Coons, Lois and Ronnie, and Mr. and Mrs. Sterling Coons, Bertha and Aleitha, spent Sunday evening at the home of Miss Daesy McLean, Chesterville.

* * * *

Visitors of Mrs. Hugh Carkner and George last week were, Mr. and Mrs. M. Robertson and daughter, of Winnipeg, and Mrs. B. Strickland and son, Bill, of Buffalo, N. Y.

* * * *

Mrs. G. E. Earle has returned to the home of her daughter, Mrs. Harold Droppo, having spent the past two weeks with her daughter, Mrs. Chas. French, Mr. French and family, near Buckingham, Que.

* * * *

Holiday guests of Miss Phyllis MacDonald last week were, Misses Mary Bell, Anne Robertson, Marilyn Robb, Marie McCaw and Ann Sutton, all of Smiths Falls. Miss Sutton remained for another week.

* * * *

Mrs. Malcolm Macdonald and daughter, Carolyn, have returned home to Scotstown, Que., after spending the past two weeks with her grandparents, Mr. and Mrs. Wm. Leslie, and aunt, Mrs. Andrew Madden.

* * * *

Sunday visitors at the home of Mr. and Mrs. George S. Angus were, Mr. Arden Presley, of Clarence; Mr. and Mrs. Norman Smith and son, Glen, and Mrs. John Smith and son, Eric, of Cumberland; and Mr. and Mrs. Dan MacDonald.

* * * *

Guests with Mr. and Mrs. Robt. Woods this past week were, Mr. and Mrs. N. Ure, of Windsor; Mr. and Mrs. Chas. Frith, Roseland; Mrs. Cunningham, of Essex; Mrs. L. Waddell, Dundalk; Miss Mamie Finley, Owen Sound, and Mr. John Russell, New Liskeard.

* * * *

Visitors at the home of Mr. and Mrs. Chas. Turner during the past week were, Mr. and Mrs. Don. Mooris and family, of Vermont, U. S.; Mr. and Mrs. Geo. Cass, Chesterville; Mrs. Bruce Campbell and Mr. and Mrs. Roy Turner, of Coe Hill, and Mr. and Mrs. Ralph Turner, of Val D'or, Que.

SPECIALS

FRIDAY and SATURDAY

MIXED COOKIES---2 lb. for 55c
GIANT RINSO ---83c
COLGATE BEAUTY SOAP, 2 for 15c
LIGHT MEAT TUNA, 7-oz., 2 for 75c
BULK BLACK TEA ---85c lb.
HOME RENDERED LARD, 2 lb. 45c
48-OZ. FRUIT JUICES ---29c
PITTED DATES ---17c lb.
AYLMER CATSUP ---19c
SAUERKRAUT ---3 lbs. for 25c
PARKAY MARGARINE ---33c
BUTTER ---67c

MacPherson & Summers
COLD STORAGE - Phone 253
EAST END MARKET - Phone 80.

Morgan's

Men's & Boys' Shop
"Where Quality Counts"

SPECIALS!

On Thursday, Friday and Saturday, We Will Offer Special Prices on Different Lines.

A FEW OF THE SPECIALS
The Balance of Our Summer Straw Hats.
PRICES CUT IN HALF
Regular $2.50, for ---$1.25
Regular $2.95. for ---$1.50
Regular $3.50, for ---$1.75
Regular $3.95, for ---$2.00

NECK TIES
Regular $1.50 to $2.00
2 for $1.85

A Few Suits To Offer At Reduced Prices

E. A. MORGAN
WINCHESTER - - ONT.

LOCAL AND GENERAL

Mr. and Mrs. Dan R. Preston and Don have returned to Renfrew after visiting Mrs. H. L. Hughes and Mr. and Mrs. Ron. Freeland.

* * * *

Callers at the home of Mr. and Mrs. Wm. Leslie on Sunday were, General and Mrs. Mills Miller, of New York City; Mrs. B. Tomkinson, Miss Gwen Leslie, Miss Eva Alexander, Miss Janie Potter and Miss M. Daley, all of Ottawa.

* * * *

Visitors at the home of Mr. and Mrs. Sterling Coons during the week-end were, Mr. and Mrs. Jas. McLean, of Chicago, Ill.; Mr. and Mrs. Dalton Coons, Lois and Ronnie, of Toyes Hill; Mr. Allen Waddell, of Iroquois, and Mr. Fielding Smyth, of Rowena.

* * * *

Engagement Announced.

Mr. and Mrs. J. C. MacDonald, of Metcalfe, wish to announce the engagement of their daughter, Muriel Moffat, to Donald Davidson, son of the late Mr. and Mrs. W. J. W. Woods. Marriage to take place September 8th, 1951.

Engagement Announced.

Mr. and Mrs. Ernest Summers, of Winchester, wish to announce the engagement of their youngest daughter, Gwendolyn, to Raymond Bruce, son of Mr. and Mrs. William Saunders, of Osgoode Station. Marriage to take place September 1st.

Will Be "At Home."

Mr. and Mrs. Harold Graham, of Mountain Township, will be "At Home" on their Twenty-Fifth Wedding Anniversary to relatives, friends and neighbours, on September 1st, 1951. The hours will be from 2.30 to 5.00 in the afternoon and from 7.30 to 10.00 in the evening.

Engagement Announced.

Mr. and Mrs. Arthur Schrale wish to announce the engagement of their youngest son, Kenneth Schrale, to Miss Erma Armstrong, youngest daughter of Mr. Elmer Armstrong and the late Mrs. Armstrong, of Leonard, Ont. Marriage to take place at Williamsburg on September 1st.

A Welcome Visitor.

Among those who called at the Press Office this week to renew acquaintances was the Hon. Geo. H. Challies, M.L.A. for Grenville-Dundas, and 1st Vice Chairman of the Ontario Hydro Commission. George has a very optimistic view aoout the development of the St. Lawrence Seaway, especially the power project. He was also deeply concerned about the fate of the local Hotel building, which has been closed up for several weeks, and which is up for sale.

Honoured On Birthday

Mr. Fred Helmer was honoured on the occasion of his 85th birthday, on Tuesday, when he was the guest at a dinner at the home of his nephew, Mr. and Mrs. F. Erle Helmer. Also attending were Mrs. Fred Helmer, and Mrs. L. N. Helmer, of Ottawa.

On Thursday, on the occasion of her birthday, Mrs. Karl Helmer was entertained at afternoon tea. On Sunday, Mrs. F. Erle Helmer's parents, Mr. and Mrs. John H. Cross, of Merrickville, were guests at her home.

The one power strong enough to banish the war spirit from this world is the power of religion.—Bishop William T. Manning.

Keyes' CASH Store

New Sovereign Potters Dishes
New Designs, 32 piece sets - $13.50
66 piece Dinner Set - $33.95
Drop in and See Our Display.

TOWEL SPECIAL
Coloured Huck Everyday Towels.
Special Price - 69c each

WABASSO SHEETING
81 INCH, BLEACHED - $1.85 Yd., UNBLEACHED - $1.39

LADIES' BROADCLOTH DRESSES
SATURDAY SPECIAL - - $3.49
SIZED 12 to 16

Advance Announcement!
BOYS' WINTER WEAR
BOMBER JACKETS, PARKAS, STATION WAGON COATS. Low Prices. To Arrive In September.

Wabasso Pillow Cases
PLAIN HEMSTITCHED - $1.98 Pair
COLOURED BORDERS - $2.49 Pair

J. H. KEYES
Telephone 16 - - Winchester, Ont.

CLEARANCE OF
Summer Jewellery
Earrings, Necklets and Pins.
Regular Prices $1.25 to $5.00
CLEARING PRICES
50c and $1.00
at DAVIDSON'S

RECENT BIRTHS AT THE DISTRICT MEMORIAL HOSPITAL

On Friday, August 17th, 1951, to Mr. and Mrs. Lavern Bolton, of Winchester, a son.

* * * *

On Saturday, August 18th, 1951, to Mr. and Mrs. Fernand Leduc, of Crysler, a daughter.

* * * *

On Sunday, August 19th, 1951, to Mr. and Mrs. Rankin Baker, of Ormond, a son.

* * * *

On Monday, August 20th, 1951, to Mr. and Mrs. Allen Waddell, of Iroquois, a daughter.

* * * *

On Tuesday, August 21st, 1951, to Mr. and Mrs. Carl Garlough, of Winchester, a son.

* * * *

On Wednesday, August 22nd, 1951, to Mr. and Mrs. Mac Thompson, of Morewood a, son.

LOCAL MAGISTRATE IN RELIEF ROLE

In the absence of Magistrate Gordon H. Jermyn, of Brockville, who is on holidays, court in that centre was presided over by Deputy Magistrate F. M. Cass, of town. He will also be the presiding magistrate over all court sessions held in Brockville this week.

MacIntosh's Groceteria
PHONE 46

WEEK-END EXTRA SPECIALS

GRAPEFRUIT JUICE, 48-oz., ---27c
AYLMER CATSUP ---19c
MACARONI ---2 lbs for 25c
BRODIE'S COMBINATION CAKE MIX ---39c
CERTO ---25c
BUTTER ---At Cost Price

MacINTOSH'S
PHONE 46

To taste it is to prefer the superb quality and flavour of
"SALADA" TEA

For Dependable Motor Service

"Call For Melvin's"
DAYS 113
NIGHTS 115

Make an appointment now to have your wheels Aligned and Balanced. It will make your tires last longer. We have the latest equipment for doing this work.

MELVIN MOTORS Ltd.
WHERE YOU GET THE MOST FOR THE LEAST
TELEPHONE 113 - - WINCHESTER, ONT.

Listen to "The Valley Note Book" over CFRA, Ottawa, 560 on your dial, each Sunday, 12.15 to 12.30 p.m.

Woods' Hardware

PHONE 109W. - - Winchester, Ont.

Canning and Kitchen Ware

We have the Cans and Canning Machines. Cold-Pack Canners; Enamel and Aluminum; Foley Food Mills for Tomatoes. See the New Golden-Glow Kitchen Ware with Yellow Daisy Pattern.

You Cannot Fix Your Machinery With Poor Tools.
See Our Tool Display also Carpenter's Tools.

DON'T OVERLOOK THESE!

A Few Good Buys in Refrigerators, also Electric Ranges. New Coal and Wood Ranges. Some Good Used Coal & Wood Ranges at Low Prices. Investigate These.

Your Valued Patronage Solicited.

COMPARISON PROVES

Only Kroehler Can Bring You Value Like This!

See the lovely Damask-Covered Chesterfield, with classic Camel-Shaped Backs, and gracefully Curved Modern Arms, on Display in Our Window.

There is a choice of nine High-Fashion Colours, with Luxurious Matching Fringe.

This Suite is Nationally Advertised in the Star Weekly, August 4th. and 18th. For only $239.50 for Sofa and Matching Chair.

VICE & CRAIG
Furniture Dealers Funeral Directors Ambulance Service
TELEPHONE 13, WINCHESTER