The Chesterville Record.

VOL. XLII, NO. 6 — CHESTERVILLE, ONT., THURSDAY, DEC. 5, 1935. — SINGLE COPIES 5c.

Chesterville Old Boy Sets Fine Precedent

Dr. Emerson Smith, of Calgary, Sends Liberal Donation For Community Hall Equipment Fund.

YESTERDAY, Reeve Casselman was very much pleased to receive a voluntary donation of a cheque for ten dollars toward the special fund for the Community Hall from Dr. Emerson Smith of Edmonton. Dr. Smith will be remembered by many of our citizens as the son of the late Charles Smith and whose mother now resides in Ottawa. Dr. Smith always has a tender place in his heart for the old home town and visits it whenever the opportunity offers.

There may be many others who look back to pleasant years spent in Chesterville and who are in position to follow Dr. Smith's lead. To all of whom we suggest that a donation would be most acceptable to help defray the cost of equipping the handsome hall which is now almost completed. Practically everything is taken care of with the exception of seats for the auditorium. Well-wishers throughout the village and community adjoining, have subscribed to a special fund upwards of twelve hundred dollars, to supplement the amount raised by the debenture issue, which unfortunately was held to a too-modest sum to induce contractors to undertake the work of erection and equipment.

While we have mentioned the donation from Dr. Smith in the opening paragraph, it is by no means the only one to come to hand, but it came from the greatest distance. Right at home there are those who desire to do their bit for their home town. A very nice letter has been received from Mrs Marshall Merkley enclosing a five-dollar contribution accompanied by expressions of pride in the new building and a desire to assist.

Let the good work go on. There may be others of our citizens, or former citizens, who now feel that they would like to be identified with this great improvement to the welfare of the community. All donations will be acknowledged through the columns of The Record.

REINSTATED AS J. P.

It has come to our notice that Mr. James Clement has been reinstated as a Justice of the Peace under seal of the Lieutenant-Governor of Ontario and added to the staff of these United Counties.

H. M. Henderson
FUNERAL HOME
Out-of-Town Calls No Extra Charge
PRIVATE AMBULANCE
CHESTERVILLE : PHONE 100

Lawson & Lawson
Barristers, Solicitors, etc.
W.B.Lawson, K.C. K.D.Lawson
Offices — Bank of Montreal Building
Chesterville - - Ont.

A. L. Crewson, M.D.
C.M. (McGill) L.M.C.C.
Eye, Ear, Nose, and Throat
Telephone 1245
122 Sydney Street, Cornwall, Ontario
Office open 9–12, 1–5. Saturday 9–12
Please Make Appointments
Morrisburg
Tuesday evening from 7.00 p.m.
Telephone 210

Dr. S. H. Hutt, D.D.S.
CHESTERVILLE, ONT.
OVER BANK OF MONTREAL

R.G.Dodds. D.D.S., L.D.S.
Dentist
'Phone 22. Evenings by Appointment
Over Post Office Block
CHESTERVILLE

Not Neglected

NO FAMILY is neglected when we are called; it is our policy to give EVERY family our interested personal attention.

A small thing to think of, perhaps, but a vitally important thing in time of need.

W. O. Dixon
Chesterville.

Williamsburg Township Vote

	East Wmsbg. No. 1 Poll	Archer No. 2	Dunbar No. 3	Wmsbg. Village No. 4	Glen Becker No. 5	Boucks Hill No. 6	Beckstead No. 7	Winchester Sprgs. No. 8	Mariatown No. 9	Froatburn No. 10	Total
Reeve											
E. M. Beckstead	51	15	43	61	90	52	27	12	54	28	433
Oscar Beckstead	**77**	**18**	**73**	**107**	**22**	**68**	**84**	**18**	**32**	**21**	**520**
Deputy Reeve:											
Oscar Cougler .	61	7	59	59	61	41	48	22	31	21	410
Edgar Whitteker	**55**	**22**	**42**	**83**	**36**	**74**	**44**	**6**	**29**	**28**	**419**
Councillors:											
Robt. Colquhoun	56	23	44	50	40	45	29	6	28	21	342
Frank Darling..	34	10	79	67	36	46	102	17	23	30	444
Ross Hess . . .	117	21	32	82	69	56	26	12	52	36	503
Ezra McMillan	39	16	47	145	69	89	31	19	35	33	523

Shower for Morewood Girl Celebrating Engagement

Miss Elva Thompson Guest of Honour at Party Sponsored by Her Many Friends Monday Evening.

About 50 friends and neighbours gathered at the home of Mrs. Edith Thompson, Morewood, on Monday evening at a miscellaneous shower in honour of her daughter, Miss Elva, whose marriage takes place shortly. The evening was spent in contests and games after which Elva was escorted to the seat of honour and the following address was read by Miss Mildred McLaughlin:

Dear Elva,

We, your friends and neighbours of Morewood, cannot let this event, which will be one of the happiest in your pathway of life, pass without assuring you of our appreciation of the work that you have done in our community.

Here, in the home of your girlhood, you will be sadly missed but we console ourselves knowing that our loss is someone else's gain.

To-night we wish to offer to you our heartiest congratulations on your approaching marriage. In the years that are to come we wish you health, happiness and prosperity.

In token of these good wishes and as a tangible expression of our appreciation, we ask you to accept these gifts. As you use and enjoy them, may your thoughts be carried back to your old friends.

Signed, on behalf of those present, Eileen Thompson, Aggie Thompson, Beryl Thompson and Mildred McLaughlin.

Lunch was served by the hostesses who were assisted by Mrs. Allen Thompson and the Misses Therése Provost, Myrtle and Audrey Thompson.

Plans Are Going Forward For Opening of New Hall

Grand Dance is Decided on For Holiday Week and Official Opening to Follow the Next Week.

Several of the members of the executive of the Women's Institute and other citizens met members of the Village Council in the Library Monday evening to discuss ways and means for opening the Community Hall. Many suggestions were made but the opinion prevailed that the formal opening could not take place properly until after the turn of the year, but that an outstanding holiday dance should be arranged for between Christmas and New Year's to be followed by the official opening one week later when a banquet would be held. The dance will be an invitation affair with the coveted invitation distributed far and near with the production of the invitation necessary when seeking admittance. The auditorium will have a very fine dance floor and as there is not a post or other impediment through the great area it will be an ideal place to dance. Of course, refreshments will be served on this occasion, and an Ottawa theatre equipment company for advertising purposes has asked for the privilege of turning the auditorium into a fairy land for the night with a demonstration of their lighting effects. It is bound to be an event long remembered in this community.

Naming the Movie Theatre

SUGGESTIONS continue to reach this office for naming the new movie theatre, showing a wide spread interest in Chesterville's Community Hall. One of the latest is from Detroit, being "Community Centre," by a lady who says, although she is not now living in Chesterville she is very much interested in what goes on here. One of Chesterville's prominent insurance men suggests "The Jubilee," commemorating the silver jubilee of King George. A local lady suggests "Princess" as her favourite. Two little girls of Berwick send along "Shirley Temple" and "Popeye," which clearly shows who their screen favourites are. A community young man sends in the very euphonious name of "Riverlea," which possibly has been suggested by the site of the theatre on the bank of the Nation. Another male has come along with "Fairyland," perhaps thinking that nothing short of the fairies could have conjured such a handsome building in so short a time. "Peerless" and "Superior," are the names submitted by a lady who is much interested in the new building, who explains the first mentioned means "cannot be equalled," and the other "head over all."

Trinity United Ladies' Aid Elects New Slate of Officers

Mrs. G. W. Reaburn is President of Society for 1936, Succeeding Mrs. W. O. Dixon.

The annual meeting of Trinity United Ladies' Aid was held in the Sunday School rooms Tuesday afternoon when the following officers for the coming year were elected:

President—Mrs. Geo. W. Reaburn,
1st Vice—Mrs. W. O. Dixon,
2nd Vice—Mrs. M. Durant,
3rd Vice—Mrs. H. Fulton,
4th Vice—Mrs. Geo. Barkley,
Secretary—Mrs. Lyle Marcellus,
Press Sec.—Mrs. George Lacey,
Recording Sec.—Miss E. Harrison,
Treasurer—Mrs. James Smith,
Assistant Treas.—Mrs. D. McKercher,

Committees—Visiting: Mrs. O. L. King, Mrs. R. C. Tait; Membership: Mrs. J. Helmer, Mrs. A. Jarvis; Flowers: Miss McGee, Mrs Haldane Durant; Dining Room: Mrs. O. Colquhoun, Mrs. F. Smith;

Pianists—Mrs. A. B. Clayton, Mrs. P. S. Boyd;

Auditors — Mrs. Saucier, Mrs. Wales.

After the opening of the meeting with singing and the Lord's Prayer in unison, the minutes of the former meeting were read and approved. The yearly reports were given, showing that the year just closing had been a very successful one with a substantial balance to the credit of the society.

The programme included a recitation by Mary Jean Wales, a reading by Mrs. Lyle Marcellus and a solo by Mrs. McMillan, who was accompanied by Mrs. Reaburn at the piano. After Mrs. Dixon, the retiring president, had thanked the members for their hearty co-operation thoughout her term, a vote of thanks was tendered her on motion of Mrs. Marcelus and lustily responded to. Mrs. Tait took the chair while the new officers were being installed and the meeting closed with singing and the Mizpah benediction.

Franchise Let by Council For Operation Movie Theatre

Ottawa Firm Will Operate Chesterville's New Movie House.—Will Commence Within Few Weeks.

At the council meeting on Tuesday evening it was decided to enter into an agreement with a Mr. Maxwell of Ottawa, for the showing of pictures in the new theatre which will be completed for that purpose in a very short time. There is going to be a real eye-opener for all who have not yet seen what is being provided for them in the way of an up-to-date picture house and their surprise will be genuine and pleasurable. The theatre will provide an excellent place for the holding of the Division Court and for conventions or other meetings which will not require the greater accommodation of the auditorium on the second floor.

McMahon---Duvall

Miss Alberta B. Duvall Weds Daniel L. McMahon at Crysler.

A very quiet wedding was solemnized at St. Mary's church, Crysler, on Saturday morning, when Alberta B., daughter of Mrs. E. Duvall and the late Mr. Albert Duvall, of Wales, was united in marriage to Daniel I., son of the late Mr. and Mrs. Daniel McMahon of Finch.

Rev. Father Bogie officiated. The bride, who was attended by Miss Vera Becker, of Ottawa, wore a lovely gown of amethyst velvet with matching accessories, and carried an arm bouquet of orchid chrysanthemums. Mr. M. F. McMahon, of Ottawa, brother of the bridegroom, was best man.

Luncheon was later served at the bride's home to the immediate relatives following which Mr. and Mrs. McMahon left for Toronto, Detroit and Syracuse. On their return they will take up residence in Finch.

S. S. No. 8, Winchester

Honour Roll for November.

Sr. IV—Helen Dillabough 82, Mary Forward 79, Edna Hummel 77.

Jr. IV—Willie Johnston 65, Donald Johnston 64, Reggie Darling 60.

Sr. III—Edith Smith 85, Bert McIntosh 84, Alice Smith 73, J. R. Johnston 66, Marjorie Hummel 55.

Jr. III—Jean Dillabough 80, Frances Hummel 40.

Class II—Bert Johnston 78.

Class I—Carl Merkley 80, Ronald McIntosh 75, Carol Hummel 67, Geo. Hummel 64.

Sr. Pr.—Bernice Dillabough, Chas. Hummel.

Jr. Pr.—Lila Hummel, Bennett Johnston.

Number on roll, 22; average attendance, 21.

—HELEN E. ROBINSON, Teacher.

Messrs. Eric Casselman and A. H. Fulton were in Toronto yesterday attending a meeting of the Milk Producers' Association.

Christmas SUGGESTIONS

We Have a Fine Selection of CHRISTMAS GREETING CARDS this year, among which are the popular Canadian Scenes, and at a Special Price of..... **5c**

CHRISTMAS CARDS at 2 for 5c are real value.
Also Packages
10 Cards & Envelopes—All for .25

SPECIAL:
CALENDARS — having Canadian Scenes, with Christmas Greetings, with envelopes, Each..... .15

Gift Suggestions

Jasmine and Gardenia Toilet Sets $1.00 Up.
Yardley's Gift Sets—85c Up.
Christmas Note Paper—Fancy Boxes
Watermans Pen & Pencil Sets
Jiffy Kodaks & New Brownie Cameras

DON'T FORGET
THE PRIZE CONTEST
You will get Double Votes on Purchases of Greeting Cards and Rexall Toilet Sets.

The Christmas Gifts are now on display. We will be glad to have you look around.

GEO. J. HUNT, R.O
DRUGGIST & OPTOMETRIST.

TRINITY UNITED CHURCH
Chesterville, Ontario
Rev. R. C. Tait, Pastor.
Sunday, December 8th, 1935.
10.00 a.m.—Sunday School.
11.00 a.m.—Public Worship
"RELIGIOUS QUITTERS"
7.30 p.m.—Public Worship
"THE RECLAMATIONIST"

Coming Events

CHRISTMAS CONCERT AT MOREWOOD.

The Morewood Presbyterian Sunday School will hold their annual Christmas Concert on December 24th at 8 o'clock. 6

BAZAAR AT CHESTERVILLE.

St. Andrew's Presbyterian Ladies' Aid will hold their Annual Bazaar on Friday, December 6th, beginning at 2 p.m., in the Library Hall. Many fancy articles—aprons, handkerchiefs, Home Baking and Candy for sale. Afternoon tea will be served. Three beautiful prizes will be given away. Come and win one. 6-2

ANNOUNCEMENT.

The United School of Music will teach on the Guitar and Violin each Thursday in the Library at Chesterville. If you would enjoy playing the guitar, now is your opportunity to get a fine instrument and complete outfit with your lessons. Full information at A. E. Bolster's Store or inquire next Thursday afternoon at the Library. — Make This a Musical Christmas. 6

Mrs. Percy Allison, of Morrisburg, was taken to the Western hospital in Montreal the first of the week where she has undergone an operation.

NEXT WEEK'S PROGRAMME
Picadilly Theatre
Williamsburg - Ontario

FRIDAY & SATURDAY — DECEMBER 6th & 7th
"LAST OUTPOST"
with CARY GRANT and GERTRUDE MICHAEL.
The last outpost of civilization, and at war with savages
ACTION, THRILLS, ROMANCE. DON'T MISS IT.
Also KEN MAYNARD in MYSTERY MOUNTAIN No. 10.

MONDAY & TUESDAY — DECEMBER 9th & 10th
"WOMAN WANTED"
—with—
MAUREEN O'SULLIVAN and JOEL McCRAE

WEDNESDAY & THURSDAY — DECEMBER 11th & 12th
"WITHOUT REGRET"
—with— ELISSA LANDI

FRIDAY & SATURDAY — DECEMBER 13th & 14th
"IRISH IN US"
—with—
PAT O'BRIEN and JIMMY CAGNEY
This comedy team together in their latest and funniest hit.
also "MYSTERY MOUNTAIN" No. 11 with KEN MAYNARD

ONLY THREE MATINEES A WEEK—Monday, Wednesday, Saturday
Please Note Change in Prices Starting December 2nd
Matinees—.25; Evening—.35; Children—.15 and .10 on Saturday
SHOWS DAILY—at—7.15 & 9.15.

No Increase Anticipated In Township Relief Cost

Reeve Nesbitt Expresses Satisfaction With Year's Work.—Taxes Said to be Coming in Steadily, Final Date Being Set Forward.

Winchester Township Council met in Morewood Monday with Reeve H. H. Nesbitt in the chair. After hearing reports of the various officials on taxes, relief, township roads, drainage and finance, the reeve expressed his satisfaction with the year's work, asking that all bills for work in 1935 be presented at the final meeting of the board which will be held in Chesterville, Decmeber 16.

F. M. Eagleson, township engineer, presented his report on the Castore excavation, saying none of the branches or the main drain were completed, in the township of Winchester, and the probabilities were that some work would remain to be done in the early part of 1936. Expressing his opinion, which was concurred in by the council, the reeve said the final decison on all matters with regard to the completed work rested with the engineer, who would be guided by the contract. There was a drawback of $4,000 to the credit of the scheme, which would ensure the completion of the drain in accordance with the terms of the initial agreement.

Taxes were reported as being paid in satisfactory manner, with the ratepayers still in arrears making every effort to clear off their indebtedness before the end of the current year, when, in accordance with a recent amendment to the Assessment Act, one-half of one per cent per month will be added to arrears, compiled from December 31 of the year in which they were levied.

After consideration of help for needy families, F. Erle Helmer, relief officer, was instructed to find work where possible, and after investigation to give necessary assistance. It was not anticipated any increase in the outlay for relief will take place this year. Finances were in good condition. The clerk, J. Steen, was instructed to write the Department of Agriculture, Toronto, asking that at least part of the salary of the inspector of threshing mills for the township be defrayed. More than 70 mills were licensed.

After a deputation from Ormond and district headed by A. D. Carkner, had presented a request for the cutting of brush and the placing of snow fences along the Ormond-Winchester road, the council instructed R. S. McVey to have the brush removed but declined to take any action in the matter of snow fences.

Orrin Dillabough and Francis Elliott presented a petition asking that a new drain be dug as a branch of the Moffatt Creek. The petition was signed by nine other ratepayers, and the matter will be considered at the final meeting.

Edward Barrett asked that some road work be done near his property in the eastern part of the township, and the road superintendent was instructed to commence the work at once.

The time for the payment of the final instalment of the 1935 taxes was extended until Dec. 20.

Deputy Reeve W. J. McConnell, Councillors George A. Ouderkirk, Thomas J. Ralph and Walter J. Stewart were the other members of the board who were present.

S. S. No. 15, Winchester

Honour Roll for November. Names in Order of Merit. An asterisk denotes perfect attendance.

Sr. IV—Glenn Christie 74, Gerald Erratt 65, Lucie St. Pierre 63.

Jr. IV—Delbert Robinson 65, Hilda Shaw 60, Annette St. Pierre 54, *June Baxter 53, Luella Gunn 52, *Doreen Baxter 50.

III—Earle Garlough 68, Leo St. Pierre 65, *Marion Scott 62.

II—Genevieve Black 60.

I—*Bert Garlough, Howard Woods, *Clifford Scott.

Primer—Violet Woods. Blanche Erratt, Jean Baxter, *Lindsay Stewart, Reuben Robinson.

—HELEN B. SHAVER, Teacher.

Why Not?

When the doctor told McTavish his wife's tonsils should have been removed when she was a little girl, he sent the bill to his father-in-law.

What is the difference between forms and ceremonies?—You sit upon forms and stand upon ceremonies.

NEWS AND INFORMATION FOR THE BUSY FARMER

Furnished by the Ontario Department of Agriculture

The Care of Farm Manure.

One of the most important by-products on a farm is stable manure. The application of manure returns to the soil a large proportion of the plant food removed by crops, particularly nitrogen, phosphoric acid and potash. Since more than one-half of the nitrogen and at least three-fourths of the potash of manure is contained in the liquid portion, the importance of saving the urine of the stock is evident. The employment of sufficient litter to absorb all the liquid, tight floors and gutters, an impervious bottom to the storage area, and, in districts of high rainfall, protecting the manure heap with some sort of cover, are means by which excessive leaching and loss may be prevented.

Meal Mixtures For Pigs in Winter.

For pigs newly weaned and up to four months of age the following meal mixture is recommended: middlings, 3 parts; oats, two par;ts shorts one part; bran ½ part. Three pounds of skim-milk or butter-milk per pound of meal mixture should be fed at this stage. The following meal mixture is recommended when the pigs are between four and five months old: Shorts, 2 parts; oats, 2 parts; barley, 1½ parts; bran, ½ part. With one pound of this mixture feed two pounds of skim milk or buttermilk.

From the time the pigs are five months old and weight about 150 pounds, up to market weight, they may be fed the following finishing ration: Shorts, 1 part; oats, 2 parts; barley, 2 parts. With one pound of this mixture. feed one and one-half pounds of skim milk or buttermilk.

Hay Market Report.

There is an abundance of hay, straw and other fodder in most areas of Canada this year due to a very favourable production season. The supply of market hay is so great generally that shipments are few at the present time, there being lots of local supply to meet the needs for the time being of even the larger cities and towns, which ordinarily are supplied in part with market hay from distant points. Only a small export demand is expected as large hay and other fodder crops are reported in the United States and Great Britain. Nevertheless, export shipments to the United States from border localities should benefit after January 1, 1936, from the reduction in the American import tariff recently announced. The new import duty into the United States will be $3.00 per ton as against $5.00, an advantage of $2.00 per ton.

Farm Horse in Winter.

The winter feeding of the farm horse requires somewhat more thought than when he is engaged in heavy work at other times of the year. The horse in his attitude to man differs from all other classes of stock, in that he produces energy and not food. This fact alone explains to a large degree the greater prevalence of disease with horses than with other animals. The proper realization of the relation of feeding to work done, the avoiding of overfeeding and watering, or making sudden radical changes, and regularity in working and feeding generally will go far toward the prevention of common ailments in the working horse, caused in many cases by failure to observe the essential points every horseman ought to know. For the horse which is not working during the winter, or for horses which merely require what may be termed a maintenance ration, it is recommended that for every 100 pounds of horse's weight, one pound of mixed hay, one pound of clean oat straw and one pound of turnips should be fed.

Ottawa Fair Results.

The Special Ottawa Winter Fair trophy awarded in the Inter-County Live Stock Judging Competition was this year captured by a team from Peterborough County, the team members being Chas. Whittington and Stewart Whitington of Peterborough, and Clare Leahy. Lakeview, coached by Agricultural Representative A. D. Runions. A total score of 2,693 points out of a possible score of 3,000 was made by the winning team, with the Grenville trio, coached by A M. Barr. placing second with a score of 2,548 points. The remaining teams ranking in the order named were:—Lanark, Prince Edward, Lennox and Addington, Renfrew, Leeds, Northumberland, Carleton, Hastings, Frontenac, Dundas, and Pontiac, Que.

In the Inter-County Seed Judging and Weed Seed Identification Competition, Renfrew County won the top award for the third time in succession at this show, the members of the winning team being Hartwell Dunlop of Cobden, Kenneth Richards of Renfrew and Eldon Smith of Cobden; coach, F. Q. Dench, Renfrew. Lanark County (W. A. Davidson, coach) placed second, and Leeds, Peterborough and Prince Edward, third, fourth and fifth in the order named.

Poultry For Market.

To a great extent the ultimate success of the poultry enterprise will depend greatly on the manner in which the products are marketed. The discriminating customer will be attracted by the well-fattened and well-dressed chicken or fowl, and will pay a premium in price for appearance as well as quality.

A success in fattening and marketing will depend to a great extent on the operator's knowledge and ability to prepare his product in the most economical and attractive form. Special feeding for from ten days to three weeks will greatly improve the quality and pay for the extra feed and labour involved.

Only birds with strong constitutions can stand heavy feeding with limited exercise. Birds that lack vigour seldom make profitable gains in the fattening pens.

A serviceable crate, six feet long by eighteen inches high, by twenty-four inches wide, may be made from slats nailed one inch apart, with a galvanized pan beneath the slatted floor for the droppings. Partitions two feet apart will provide compartments two feet square, and will accommodate four or five birds according to size.

To ensure freedom from lice, dust the birds with flour of sulphur and create a good appetite by starving the birds for the first twenty-four hours. On the second day give only slight feed and gradually increase the amount until the third day; from then until finished give the birds all they will eat twice a day at regular intervals, 12 hours apart. Mix to a batter, that will pour slowly from a pail, skim milk or buttermilk with two parts of cornmeal and one part of finely ground oats; or equal parts of barley meal and boiled mashed potatoes may be substituted for the corn meal. Feed in troughs suspended in front of the crate. A good finish should be obtained in ten to twenty-one days. Feed enough to thoroughly satisfy at each meal, but leave nothing over in the troughs to stall the birds. Starve for at least 24 hours before killing. Bleed by "sticking" in the roof of the mouth, and dry pluck. Grade to uniform size and quality and pack in neat boxes.

BOOK REVIEWS.

Two brilliant biographies will be the subject for discussion by Professor J. F. Macdonald on the Canadian Radio Commission "Book Review" programme to be heard from Toronto on Saturday, December 7th, at 7.45 p.m.

Milton Waldman, who wrote one of the most readable and interesting biographies of Elizabeth two years ago, is the author of "Joan of Arc" which will be discussed on the forthcoming broadcast. The second biography to be reviewed is "Byron," by Peter Quennell, one of the abler young critics of England. Both the queen and the poet provide fascinating copy, and their stories will furnish ideal material for the keen observations of radio's popular literary critic.

A HANDY FILE FOR CLIPPINGS

Experimental Farms Note.

"I RAN ACROSS a good article on that the other day but I can't find the paper it was in." How often one hears such a remark! A horse takes colic; a binder knotter gets out of order; a construction problem is presented. There is any amount of help in print if it could only be found.

Over twenty-five years ago when first confronted with the necessity of finding answers to thousands of questions yearly, the writer hit upon a simple, adaptable system which is still in use and is now employed on the Dominion Experimental Sub-Station at Beaverlodge.

Several cardboard boxes of cheap manilla envelopes were purchased, one for each department or group of questions for example: Live Stock, Veterinary, Poultry, Bees, Farm, Garden, Legal, etc. When a useful article was found it was clipped and inscribed with the date and name of the paper and the name of the author. It was then slipped into an envelope, on the upper, left-hand edge of which was written the subject, such as "Breeding Crate," "Ringbone," "Spavin," "Straw Loft for Poultry House." "Green Manuring," "Vegetable Varieties," "Will, Probating" or whatever it might be. Within each box or department the envelopes were arranged alphabetically and since care was observed to write the subject with the most suggestive word first, e.g., "Will. Probating," an item on any particular topic could be very quickly found by thumbing the edges of the upright envelopes even after the encyclopædia had grown to large dimensions. Sub-grouping aided this. for in time, "Live Stock" was sub-divided into "Live Stock, Cattle," "Live Stock, Sheep," "Live Stock, General." etc. Each box had its contents indicated by large print on the end, thus: "Live Stock, Cattle, A-M." If a box contained more than one group, each group was indicated by a raised carbodrd tab. One might commence with a single box of clippings alphabetically arranged, and sub-divide as the material accumulated.

One great advantage of the system is its adaptability. It never becomes overgrown. If two or more clippings on the same subject are taken they may both or all go into the one envelope. If in time some early article may be superseded by a more complete and up-to-date one the old one may be readily discarded.

A scrapbook becomes cluttered in spots while vacant on other pages. The envelope file may be divided and sub-divided without trouble. It may be expanded or contracted to any extent in any direction. It is handy and may sometime save an animal's life.

"A child should be stopped on the spot if it does anything wrong," says Dr. Emmanuel Miller, the famous expert on child psychology.

Does he by any chance mean "stropped?"

Hallville

Mrs. Wm. Cooper and Mrs. B. Scarlett and son Ralph spent Thanksgiving with Mrs. Hattie Brill of Ogdensburg, N.Y.

Miss Pearl Tinkess returned home on Saturday after spending the past ten days in Ottawa.

A number of cheesemakers from this district attended the Cheesemaker's Convention in Brockville held last Thursday and Friday.

Mrs. Hattie Brill of Ogdensburg, N.Y., spent the week end with her sister, Mrs. B. Scarlett.

Mr. and Mrs. Wm. Barkley spent Friday in Winchester on business.

Miss Bessie Douglas spent Sunday in Winchester.

Mr. Robt. Beggs, who has been very ill, is now much improved, and we hope his recovery continues.

Mr. and Mrs. S. Fetterly spent Sunday at Inkerman the guests of his mother.

Mr. and Mrs. B. Scarlett and son Ralph and Mrs. Hattie Brill spent Saturday in Ottawa.

Toyes Hill

(Too Late For Last Issue.)

Mrs. John Wylie called on Mrs. Clifford Wylie on Sunday.

Mr. John Tousaint of Hulbert had dinner on Sunday with Mr. Clifford Wylie.

Mr. J. Hunter visited friends at Morewood on Sunday.

Mrs. John Wylie visited with her sisters, the Misses Lula and Winnie Hunter, on Sunday.

Miss Lula Hunter spent the week end visiting friends at Williamsburg.

The Hydro Commission is extending its line through Toyes Hill, and a number of the farm buildings are being wired.

Mr. Harold Millar spent Sunday with his parents, Mr. and Mrs. Wm. Millar, near Iroquois.

Miss Marion Casselman is spending a few days with Miss Leona Casselman.

Mother Machree, 1935.

Sure, I love your new permanent wave and bobbed hair,
And the brows still left stand and penciled with care;
I miss the dear face that was lifted for me—
Ah, who'd guess that, in shorts, dear, you're Mother Machree!

The Wife: "Do you like my new dress, dear?"

The Husband: "Well, I think it might have covered you a bit better if you'd left the price tag on it."

On his return from his first dancing lesson, Bobby was asked how he liked it.

He replied: "Aw, it's easy. All you have to do is turn around and keep wiping your feet."

1832 THE BANK OF NOVA SCOTIA INCP AD 1832 1935

Experience . . .

RICH in experience, equipped with ample resources and world-wide facilities, this century-old institution strongly invites consideration from those seeking a banking connection.

World-wide facilities in every department of banking

Coast to Coast in Canada

NEWFOUNDLAND, JAMAICA, CUBA, PUERTO RICO, DOMINICAN REPUBLIC

NEW YORK, CHICAGO, BOSTON, LONDON, ENGLAND

The BANK of NOVA SCOTIA

OVER A CENTURY OF BANKING SERVICE

34-10

Successful Play is Staged By Morewood Y. P. Society

"Deacon Dubbs" Presented Before a Capacity Audience by Talented Amateurs.

In the Presbyterian Hall at Morewood on Friday evening, a very successful play, entitled "Deacon Dubs" was presented before a large and very appreciative audience.

"Deacon Dubbs," a jolly, middle-aged widower, from Sorghum Centre, "State o' West Viriginia," visits his nephew, and the play concerns itself with his laughable adventures while there. Jack Nadeau played the part of the Deacon most admirably. Millen Smirle portrayed the nephew, who is in love with the little school ma'am, Rose Raleigh (Mildred McLaughlin). The part of the villain was well taken by Morten Marcellus, named Rawdon Crawley, who, though really the scapegrace husband of Rose, tries to induce Emily Dale, the richest girl in town (Isabel Feeley) to elope with him. Much additional comedy is furnished by the bibulous Major McNut (Lyle Hunter) who is also an auctioneer; Miss Philopena Popover (Mrs. Lyle Hunter) the careful housekeeper, in love with the Deacon; (Trixie Coleman (Norma Steen) the village mischief, and (Mrs. Jack Nadeau) the Swedish hired girl, in her laughable attempts to induce Deuteronmy Jones (Fred Weaver) the very bashful and frightened farm hand to propose to her. The play is brought to a happy conclusion by an old-fashioned husking bee and the Virginia Reel.

"Deacon Dubbs" is certainly a play well worth seeing, with its constant humourous situations, and just the right touches of pathos and mystery.

The gratitude of the Presbyterian Young People's Society is due to Mr. K. G. Moffatt, who directed the play, and to the many who attended and made the evening such a success, financially and otherwise.

Holy Rosary Guild, Crysler, Presents Fr. Danis With Purse

Curate at Crysler For Three Years, Popular Cleric is Being Removed to Curry Hill and Lancaster.

On Monday evening, the members of the Ladies' Guild of Holy Rosary church, Crysler, assembled to bid farewell to Rev. Elzear Danis, who is leaving shortly to take over new duties at Curry Hill and Lancaster.

At the conclusion of an enjoyable card party, an address was read by Miss Elizabeth Ruddy, and Mrs. Nicholas Beehler presented a purse. Rev. H. Bougie also gave a short address expressing his sentiments of regret to Father Danis. In responding, Father Danis spoke most feelingly as to the friendships formed in his three years as curate in the parish, of the loyal co-operation he had received and how much he appreciated the regard and evident desire to assist at all times. Refreshments were then served by the ladies.

Following is a copy of the address:

To Rev. Father Danis,—

We, the members of the Ladies' Guild of the Holy Rosary church, feel that we cannot let this occasion pass without endeavouring to show in some way our appreciation of you and your spiritual counsel and guidance during your sojourn with us.

You have been with us but three short years, but in that time we have learned to love and appreciate you, because of your piety and humility, your good example and your kind words will ever be remembered.

True to the sacred functions, you have never ceased to spread the grandeur of the Apostleship among us.

To both rich and poor you have taught the grandeur of duty.

To the dying you have brought peace of the soul, love of good, and hope of eternal reward.

To every one you have been a model of excellency.

We feel sure that the parishioners at Curry Hill and Lancaster will heartily welcome you, as they already know what a loss your departure is to us.

Kindly accept, Dear Father, this small offering as a tangible token of our appreciation, and be assured that the fervent prayers and good wishes of the members of the Guild shall follow you.

As a last expression of our esteem and gratitude, we pray Almighty God to give our departing curate, health, happiness and success.

Signed, on behalf of the members of the Ladies' Guild, Mrs. J. C. Gormley, Mrs. E. Besner. Mrs. N. Beehler, Mrs. James Murphy, Miss E. Ruddy, Mrs. John Murphy.

Payne Valley

Mr. and Mrs. Alfred Leighton of Batavia, Edwin Vincent and grandfather and Mr. James Eligh and Mrs. Ida Bishop of Brockville called on Mr. and Mrs. George Eligh and Mr. and Mrs. Hughie Cameron on Saturday evening.

Mr. and Mrs. George Eligh were in Cornwall on Saturday evening.

Mr. and Mrs. George Eligh were in Cornwall on Monday evening and motored to Aultsville on Tuesday and spent the evening for tea with Mr. and Mrs. Alfred Wells, then motored to Massena on Wednesday, returning home that evening.

Mr. John H. MacIntyre and Miss Margaret MacIntyre of Avonmore and Mr. Hugh McIntyre of Crossfield, Alta., were recent visitors at the home of Mr. Allan McMillan.

Mr. and Mrs. J. D. Shaver and family spent Sunday with friends at Avonmore.

Mr. and Mrs. George Eligh spent Sunday with Mr. and Mrs. Guy Empey and other friends of Finch.

Mr. and Mrs. Earle Richardson of Cornwall spent Sunday for dinner with Mr. and Mrs. Hughie Cameron. and Mrs. Tom Hunter of Finch.

Mr. and Mrs. Hughie Cameron and family spent Sunday last with Mr. and Mrs. Tom Hunter of Finch.

Mr. and Mrs. Leslie Stephenson and family of Cornwall spent Sunday last with Mr. and Mrs. George Eligh.

A number from here attended the Scottish supper and concert at the Community Hall, Finch, on Saturday evening sponsored by Chalmer's United church.

Mrs. Cory Bush of Dickinson's Landing spent the past week with Mr. and Mrs. Albert Bush.

Mrs. Albert Bush and Mrs. Cory Bush spent Friday with Mr. and Mrs. Kenneth Cameron.

Mrs. Clayton Guernsey and children of Wolfe Island are visiting with her parents, Mr. and Mrs. Kenneth Cameron.

Mr. Colin Cameron of Lunenburg was busy ploughing on his farm at Finch last week and visited his parental home.

Mr. and Mrs. George Eligh and Mr. and Mrs. Hughie Cameron and children spent Thursday evening with friends in Cornwall.

"I hear Rowley is getting married next week."

"Good! I never like the fellow."

Pioneer, Son of Chesterville, Passes in Mid-West Home

Patrick Allen Left in '70's For Plains of Iowa With Group of Pioneers. —Died at Alton, Ia, Friday Last.

One of Alton's oldest Canadian pioneers passed away at his home there on Friday last. Mr. Allen went there from Canada in the early '70's accompanied by his wife, formerly Margaret Carrol; also Michael Kinney and his wife, formerly Margaret Allen, of Chesterville. Those early settlers of Canadian origin knew but little of breaking virgin prairie with ox-team and developing a strange and prairie country, but with the ambition and grit that these people possessed they underwent many hardships and hard cold winters. Patrick Allen was a man who knew nothing of giving up and stayed when the grasshoppers and cold winters discouraged many who left the plains.

To this union was born nine children, of which six survive: Michael of Maranda, S.D.; Mrs. Thos. Wagner of Alton, Ia.; William and Frank also of Alton; and Charlotte and Attie of Orient, S.D. George passed on a year ago.

Mrs. Allen passed on some 45 years ago and Mr. Allen then married Miss Rose Coyne of Chesterville, who passed away some years ago. To this union was born one son, Joseph, who is now employed by a large steel mill in Pittsburgh, Pa. Joseph on hearing of his father's death, made a speedy air trip to Omaha, Neb., there chartering a plane the remaining way.

Mr. Allen made many friends during his many years in Iowa as was evidenced by the large funeral held at Alton. He was the last of the first generation from Chesterville to pass on, as the Kinney's have passed some ten years ago. He will be missed by many far and wide who knew him as nearly every one for miles knew "Pat." —By a Friend.

Don't toady. The world respects the man who stands up on his hind legs and looks it in the eye.

Winter and the Cold Weather Always Increase Fire Hazard

Many homes are destroyed by over-heating of stove and furnace pipes during severe weather.

I am prepared to give a special low rate on dwellings and contents, in companies established over half a century.

E. B. LYNCH

Phone 34. Office in Fulton Block over Post Office

Chesterville

Stove Pipes

Light 10c
Heavy 20c

H. S. McMURRAY

Phone 75 Chesterville



TAKE ADVANTAGE OF THIS

BARGAIN OFFER

AND BANK THE DIFFERENCE

Here is a real offer that will save you money . . . Give yourself and your family lasting enjoyment and entertainment the whole year through . . . This is all you have to do.

Select any 3 of these famous Magazines

Together with your local Newspaper

and you will receive the whole 4 publications for one year from the date we receive the coupon. Here is the amazing combination low price.

$2.50

- ☐ Current Thought..1 yr.
- ☐ Pictorial Review...1 yr.
- ☐ Canadian Magazine 1yr.
- ☐ National Home Monthly .....1 yr.
- ☐ Canadian Horticulture & Home Magazine 1 yr.

Our Guarantee to You!

This wonderful offer is available to old and new subscribers to this newspaper. We guarantee the fulfillment of all magazine subscriptions and you have positive assurance that this generous offer is exactly as represented. Renewals will be extended for full term shown.



MAIL COUPON TODAY →

Please clip list of Magazines after checking 3 Publications desired. Fill out coupon carefully.

Gentlemen: I enclose $..... Please send me the three magazines checked with a year's subscription to your newspaper.

NAME .....

STREET OR R.F.D. .....

TOWN AND PROVINCE .....

Send all subscriptions to

THE RECORD, CHESTERVILLE

Fire Insurance

Insuring Mercantile, Manufacturing
Residential and Farm Property
Windstorm and Automobile Insurance

One year instead of Three Years

Farmers insuring in our companies have now the option of insuring for one year instead of three years, owing to low prices of farm produce, and consequent scarcity of money. This may be to your advantage until conditions improve.

—No Fees
—No Extra Levy
—Positive Security

James Clement Phone 67-r-2-3 **Chesterville**

GENTLEMEN!

Have You Heard

That the special representative, Mr. Younie of Johnston Approved Clothes

Will be here Tuesday, Dec. 3rd

Prices on SPECIAL MADE-TO-MEASURE SUTIS are from

$21.00 to $35.00

Fit and quality guarantee

SPECIALS

Men's Heavy Sweater Coats -	$1.50
Men's Wool Socks -	Per pair 15c
Ladies' All-Wool Underwear	Per suit 1.65
Ladies' Triangle Scarves -	Each 39c
Men's Heavy Rubbers (Canadian)	Pair 1.89
Men's Pullover Mitts, Horsehide	Pair 65c

"WE SELL THE BETTER GRADE TO BUILD THE BETTER TRADE"

Phone 62

H. J. McMAHON

Chesterville, Ont.

Toyes Hill

Mr. Roy Casselman spent Sunday visiting his father, Mr. Jas. S. Casselman.

Mrs. Mason Casselman is spending a few days visiting Mr. and Mrs. Jas. S. Casselman.

Miss Beatrice Johnston is spending some time in the U.S.A.

Mr. and Mrs. Charles Kirkwood spent Wednesday in Ottawa.

Miss E. Smith has not held school this week as she has been on the sick list.

Mr. and Mrs. John Wylie spent Wednesday in Ottawa.

Miss Marion Casselman, Winchester Springs, spent a few days visiting Miss Leona Casselman.

Mr. E. Merkley has completed a building on Mr. I. Harper's farm.

Display of Model Suits and Overcoats

by Mr. Chas. Rafelman
STYLIST FROM
TIP TOP TAILORS

Wednesday, Dec. 11



HE brings with him a special display of model garment and suit lengths.

Tip Top values are unequalled anywhere in Canada. The quality of British Woollens—the smartness of their styles—and the excellence of their tailoring are all presented to you with the latest creations from famous stylists.

2 for 1 Sale of Dresses

Continues

WITH NEW SHIPMENT—ENTIRELY DIFFERENT ASSORTMENT

Such a wonderful response was given this Special Sale last week, we will continue with this new shipment which includes an array of delightful frocks that will interest every woman. Fashioned of fine crêpes, the assortment comprises many distinctive frocks that will please for outstanding smartness and individuality. Sizes 14 to 20, and many desirable shades in the lot to choose from—but quick action is essential, for these dresses will likely be in great demand ..... 2 for 4.50

Men's Shirts

WITH TIES TO MATCH

Men's Dress Shirts made from fine quality broadcloth, well tailored and carefully finished, in white and assorted shades. In collar attached style only. They will make ideal gifts for this Christmas. Regular 1.50. With tie to match, Each.. .98

Scarfs

MEN'S, ALL-WOOL

A new shipment of Imported All-wool scarfs in delightful plaids, stripes, etc., that will add smartness to your ensemble. Regularly priced up to 1.50 for ... .69 & .98

Men's Sweaters

Heavy, beautiful All-Wool Sweaters with shawl collars and a fine assortment to choose from. All sizes 36 to 44. Regularly priced at 3.75, Each..... 2.29

Boys' Sweaters

With Polo or V-Neck style. In many colours and designs. All sizes. Regularly listed at 1.98, on sale this week 1.39

Fleece Lined Rubber Overshoes

No. 1 Quality, Our Regular Line of Gutta Percha Products. In Black.

LADIES'	MISSES'	CHILDREN'S
Regular 1.50, All sizes... 1.29	Sizes 11 to 2. Regular price 1.40 For..... 1.19	Sizes 8 to 10½ For.... 1.10

MALOLEY'S STORE

Casselman Block

King St., Chesterville

S.S. No. 13, Williamsburg

Pass 300. November Report.

Sr. IV—Joye Dillabough 471, Lila Merkley 448, Ella Deeks 433, Rae Weegar 422.

Jr. IV—Lois Robinson 439, Helen Lewis 379, Emerson Barkley 369, Gerald McMillan 328, Grace Dillabough 203A, Arthur Thom 188A.

Sr. III—Miriam Wallace 439, Barton Wells 369.

Jr. III—Margaret Wallace 398, Helen Barkley 300, Garnet Stata 290, Bryce Clark 193.

II—Melba Carruthers 416, Edward Herriman 403, Florence Bouck 364, Lyle Hess 302, Lee Hess 289A, Garnet Harper 93A.

I—Jack Wallace, Margery Thom A, Douglas Deeks, Joyce MacKenzie A.

Sr. Pr.—Eva Weegar, Ray Hess, Keith Hess.

Jr. Pr.—Barbara Harper, Doris Loucks, Donnis MacKenzie A.

—OLIVE T MacINTOSH, Teacher.

Elma

Mrs. Amelia Lambkin is spending a few days with friends in Chesterville.

Mr. and Mrs. Robt. Crombie had tea on Tuesday evening last with Mr. and Mrs. Hugh Shaw.

Mrs. John Armstrong, Mr. and Mrs. Graham McPherson and little son Ralph, Mr. and Mrs. Hugh Barkley and little son Arnold spent Tuesday with friends in Cornwall.

Messrs. Oscar and Burrill Beckstead attended the Canadian Club dinner in Morrisburg on Tuesday evening.

A few from this vicinity attended the concert given in the Community Hall, Finch, on Saturday evening last.

Congratulations are extended to Mr. Oscar Beckstead who was elected Reeve at Monday's municipal election.

A number of our young people motored to Avonmore on Friday evening where an enjoyable social evening was spent at the home of Mr. and Mrs. Bernice Barkley.

Seventh Ave., East, Osnabruck

Mr. and Mrs. Wallace Gallinger and Bessie were Sunday guests of Mr. and Mrs. R. W. Brownell and family.

Miss Ethel Rutley, R.N., of Ogdensburg, N.Y., is spending her holidays at her home here.

Mr. and Mrs. John Brownell took tea on Sunday with Mr. and Mrs. Oren Dunbar and family.

Mrs. Arthur McMillan and Grace spent Tuesday with Miss M. A. Duval.

Miss Jean Brownell spent Sunday evening with Miss Mildred Brownell.

Mr. and Mrs. Dannie Canfield of Ogdensburg, N.Y., spent Sunday with Mr. and Mrs. Ellard Zummach.

Mr. and Mrs. Linden Boal spent the week end in Montreal visiting their little daughter who is still a pateint in the hospital there.

Sorry to hear that Mrs. John Holland is very ill at her home here, and we wish a speedy recovery may be hers.

Riverside

Mr. and Mrs. Donald McMillan and family visited the former's brother, Mr. John McMillan, recently.

Mrs. C. Foster and Mr. Malcolm Foster spent Saturday in Chesterville.

A number from here attended the W. M. Society meeting in Chalmer's United church, Finch, on Wednesday night, when Mrs. Ralph Collins, home on furlough from Africa delivered an interesting address of her work during the past seven years.

A large number from here attended the funeral of the late Mr. Donald McPherson in St. Paul's United church, Berwick, Monday afternoon. The sympathy of the community is extended to the wife and family in their bereavement.

Miss Isabel McMillan visited with her brother, Mr. Donald and Mrs. McMillan, at Goldfield during the past week.

Several from Riverside attended the annual meeting of the Women's Association held at the home of Mrs. Lewis Hutt on Tuesday afternoon at Berwick.

The members of the W.MS. met at the home of Mrs. Elliott on Monday afternoon and packed a bale of clothing and quilts to be sent to a mission in Montreal.

Mr. R. C. Bogart spent Tuesday with Mr. and Mrs. L. B. Shaver.

Mr. and Mrs. J. Howard Fulton of Chesterville visited at the home of Mrs. C. Foster at the week end.

FULTON BROS.

The Store of Quality
But not of High Price

SKATING OUTFITS

C.C.M.
Boys' & Girls'
Boots & Skates
Sizes 11 to 2 Per set 2.95
Youths'
Sizes 2 to 5 Per set..... 3.35
Men's
Sizes 6 to 10 Per set 3.95
Hockey Sticks 25c
Hockey Laces—Tape

Xmas Cards

We have a large stock to choose from.
Post Cards 1c each
Cards & Booklets with envelope
2 for 5c and 5c each
All 5c cards **6 for 25c**
Fancy Boxes 10 cards & envelopes 25c
With 20 in box for 48c
With 21 in box Better cards for.... 75c
Seals—Tags-Cord

Christmas Decorations

Wreaths..... 5c, 10c, 15c
Bells—Tinsel—Hinoki Roping
Merry Christmas Wreaths
Glo-Icicles

Finest Quality New
Prunes
25 lb box for 1.59
90 to 100 size
3 lbs 25c

New Evaporated Apricots 25c lb

Durham Corn Starch
Bee Hive Syrup

Table Raisins
On the stem Per package 35c

NEW MIXED PEEL
Tins 13c
2 tins for.. ...25c

Mistletoe
CURRANTS
2 pkgs 25c

MIXED CANDY : : 3 lbs 25c

Mincemeat, best 2 lbs 25c

APPLES

McIntosh Spies Talman Sweets
Starks Snows

Finest Seedless Raisins 2 lbs 23c
Finest Bulk Currants 2 lbs 25c

Shelled Walnuts
Fine Quality, White Meats Halves, Per lb..... .39

CHOICE
Pumpkin
.10 Tin

Picake Shortening
Just Try It.
2 Pounds..... .25

GREEN CHERRIES
CANDIED CHERRIES
CRYSTALLIZED GINGER
CANDIED MIXED FRUIT
CANDIED PINEAPPLE
ALMOND ICING
SEEDED RAISINS
SEEDLESS RAISINS

Dill Pickles
20c & 25c per bottle

HORSE BLANKETS
Lined 78 ins Leather leg straps 2.90

Shelled Almonds
Per lb..... .39

Finest Bulk Dates
3 lbs..... .25

GOLDEN BANTAM CORN ...
GOLDEN BANTAM CORN
Per Can..... .10

Canned
TOMATOES
3 Tins..... .25

HY-TEST
Baking Powder
1-lb. Can..... .25

Xmas Tree Light Bulbs
3 for 25c

Bulk Cocoa
3 lbs - 25c

Lettuce Celery Grapes Cranberries

Victor Globe Trotter Radio

Reduced In Price

FULTON BROS.

PHONE 36 r 2 CHESTERVILLE PHONE 36 r 2

Munro's Garage and Machine Shop

Now On Display 1936 MARCONI RADIOS

Battery & Electric

IF YOU HAVEN'T HYDRO POWER, WE HAVE A BATTERY RADIO WHICH IS THE GREATEST OF ALL BATTERY OPERATED RECEIVERS, AND BY FAR THE LEAST EXPENSIVE TO OPERATE. IT HAS EXCEPTIONALLY LOW A & B BATTERY DRAIN & IN SENSITIVITY, SELECTIVITY & TONE IT IS IN EVERY WAY THE EQUAL OF AN ELECRIC RECEIVER.

AND NOTE:—

WE WILL KEEP YOUR BATTERY CHARGED ONE YEAR FOR ONLY $1.75. WE INVITE YOU TO SEE & HEAR THESE RADIOS BEFORE DECIDING TO BUY.

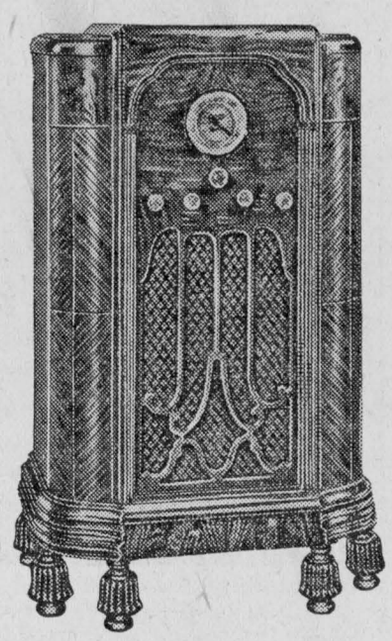

15 Models to choose from ranging in price from

$69.50 to $289.50

RADIO SERVICING & REPAIRING

Our Radio Expert

Is a CERTIFIED MEMBER of

RADIO MANUFACTURERS' SERVICE
a GRADUATE RADIO ELECTRICIAN

RADIO COLLEGE of CANADA Ltd., TORONTO

We give you Expert Workmanship at reasonable rates. Just call us for expert, guaranteed service on any radio, any model, any year. Very latest testing equipment rapid service and reasonable rates.

Our Expert is a Member of The Radio Manufacturers' Service which accepts only members who are qualified by training and experience to give you expert and reliable radio service. Just remember—

SATISFACTION GUARANTEED OR MONEY REFUNDED.

TUBES TESTED FREE.

WE CARRY A COMPLETE STOCK OF RADIO SUPPLIES.

MUNRO'S GARAGE AND MACHINE SHOP

King Street =:= Chesterville

The Bargain Table

It doesn't cost to advertise in The Record. It Pays.

PURE FRESH MILK.

Produced by our fully accredited tuberculosis and abortion free Jersey-Holstein herd—One price and one quality to all.—Hillside Dairy. 7

COUNTER CHECK BOOKS.

Counter check books with blank headings may now be purchased in any number required at The Record Office. 5tf

AGENTS WANTED

Rawleigh Routes Open for reliable men in Stormont County. Good profits for hustlers. Old established company. No experience necessary. Pleasant, profitable, dignified work. Write today. — Rawleigh, Dept. ML-167-P-L, Montreal, Canada. 6

FOR SALE

1 Jersey Cow, coming four, to freshen next March. — F. Jervis, Morewood. 6

WORK WANTED

Woman desires work as housekeeper. — Mrs. Fred Haines, c-o Mrs. Ezra Baldwin, R.R. 3, Winchester, Ont. 8

GRINDING SATURDAY ONLY.

Grinding and Rolling on Saturdays only. — McMartin's Mill, Spruce Grove. 6

MORRIS' Transport

Local & Long Distance Hauling

PHONE 76J

S. MORRIS - CHESTERVILLE

Notice

Navigable Waters Protection Act, R.S.C. 1927, Chapter 140.

GEORGE DRYSDALE HOWITH hereby gives notice that he has under Section 7 of the said Act, deposited with the Minister of Public Works at Ottawa, and in the office of the District Registrar of the Land Registry District of Dundas at Morrisburg, Ontario, a description of the site and the plans of wharf, fill and swimming pool proposed to be built in the Morrisburg Harbour on the River St. Lawrence at Morrisburg, Ontario, in front of lot number Thirty-five as shown on a subdivision of Block LXXVI and "L" which subdivision was made by George L. Brown, O.L.S., and Fred J. Donevan, O.L.S., and registered in the said Registry Office on the 16th day of August, 1935, as plan number 37.

And Take Notice that after the expiration of one month from the date of the first publication of this notice, George Drysdale Howith will under Section 7 of the said Act, apply to the Minister of Public Works at his office in the City of Ottawa, for approval of the said site and plans,, and for leave to construct the said wharf, fill and swimming pool.

DATED at Morrisburg, Ontario, this 27th day of November, 1935.

GEORGE DRYSDALE HOWITH.

TOWNSHIP TAX NOTICE.

The date for the payment of the final instalment of 1935 taxes has been extended until Dec. 20th.

I will attend Council at Chesterville from 11 a.m. until 5 p.m. on Dec. 16th and will remain at my home at Maple Ridge, the 17th until the 20th for the convenience of those wishing to make payment to me. Arrears must be paid off during the current year.

—F. ERLE HELMER,
7-2 Township Collector.

SALE BY TENDER.

Sealed tenders marked "Tender re Norman Shaver Estate," will be received by the undersigned executors until 12 o'clock noon of the 19th day of December, 1935, for the purchase of the house and lot owned by the late William Norman Shaver.

No tenders will be opened until after the time and date last above mentioned.

The highest or any tender will not necessarily be accepted.

DATED November 27th, 1935.

WALTER LOUGHRIDGE,
WALTER W. STEVEN,
7-3 Morewood, Ont.
Executors of the last will of William Norman Shaver, Deceased.

Goldfield

Mrs. Alex Foley is spending a few days this week in Montreal with her son, Alexander, who has been a patient in the General Hospital there for nearly three weeks.

Mrs. Jean Stuart, who spent several months with friends here and at Maxville, returned to her home in Winnipeg last week.

Mr. John T. Foley is spending some time with his brother, Leonard, at Kirkland Lake.

Mr. and Mrs. R. J. Wood of Montreal spent Monday at the latter's home here.

Mr. Geo. Brooks of Dunbar visited with Mr. and Mrs. Lorne McLean and family.

Mrs. Wm. Ewan returned home from Kingston where she underwent a serious operation, and is spending some time with her parents, Mr. and Mrs. Donald McIntosh.

Mrs. Catherine Gillies and son Hugh and Miss Nell Gillies visited friends in Winchester recently.

Mrs. Hugh McMillan, Mrs. S. M. McLean, Misses Margaret and Aileen McLean and Nell Gillies called on Mrs. Silas Farrell on Thursday afternoon.

Mrs. John Casselman and son Philip visited at the home of Mr. Silas Farrell and Mr. John Nephew at the first of the week.

A goodly number from here attended the Scottish supper and concert of Chalmer's United church on Saturday evening.

Mr. and Mrs. Blake Nephew and family are taking up residence on the farm formerly owned by Mr. George Adams.

Messrs. John Nephew and Simon Ouderkirk, councillors, attended the Township Council meeting in Berwick on Monday.

Mrs. Collins, missionary on furlough from Africa, was the special speaker at a Women's Missionary Society meeting at Chalmer's United church, Finch, on Wednesday evening last.

Motorists get into most trouble nowadays not in trying to keep up with the Joneses but in trying to pass them.

S.S. No. 7, Winchester

November Report. Total Enrolment 30. Average Attendance 28.9.

Sr. IV—Mac Moffatt 77, Greta Fetterly 70, Gordon Loughridge 55.

Jr. IV—George Barrington 67, Sybil Smirle 65, Lloyd Smirl 57, Verda Gordon 52.

Sr. III—Wilson Carruthers 77, Willie Worsfold 64, Donald MacGregor 56.

Jr. III—Carman Smith 83, Kenneth Hillis 72, Isobel Hunter 65.

II—Dalton Loughridge 92, Dwaine Irven 74, Ford Smirle 60, Weldon Smirle 56, Doris Loughridge 50, Jean Loughridge 30.

I—Mac Feeley 90, Kenneth Hunter 80, Malcolm MacGregor 71, Stuart Moore 70.

Beginners—Patsy Young, Mansel Smith, Gerald Carruthers, Rebecca Hunter, Marion Young, Cecil Smirle, Betty Carruthers.

—A. A. MERKLEY, Principal.

"I'm getting on," said the poet. "A famous publisher rang me up this morning."

"What did he say?' 'asked a friend.

"Wrong number."

NOTICE

Mrs. Boyer of Cornwall will be at James Campbell's Home on Monday, December 9th. Permanent Waves $2.75 and $4.50. Please leave appointments at Campbell's Barber Shop. 6

WE PAY CASH

—For—

LIVE & DRESSED POULTRY
Also NEWLAID EGGS

Our price list giving all details mailed free upon request. We have a special market offer on Turkeys, Geese & Ducks for Delivery December 16th to 23rd.

'PHONE
CHESTERVILLE No. 1

Canada Packers Limited Montreal, Que.

AN APPRECIATION.

I wish to thank the Fire Insurance Company of Canada for their prompt settlement and full payment of insurance for the severe loss by fire of my Dwelling House and Contents, also Mr. James Clement, their representative, for his interest taken in my behalf.

CARL McRAE.

Goldfield, December 3rd, 1935.

Christmas Gift Suggestions

MILITARY BRUSHES, Keystone Quality	3.75 to 4.75
CUFF LINKS, Engraved Free. Gold Filled	1.75 to 3.00
WRIST WATCHES—15 Jewels, Stainless Back. Guaranteed	10.00 to 16.75
Waldmir WATCH CHAINS Gold Filled	2.50
KNIVES, Waldmir	1.75
COLLAR PIN & TIE PIN Sets	1.50
SIGNET RINGS, Heavy 10-K. Engraved Free	6.50 to 8.50
Parker PEN & PENCIL Sets	2.00 to 5.00
The Famous VACUMATIC, Clear Vision	5.00
COMPACTS, in Gift Box	1.00 to 3.00
PENDANTS Ranging From	1.00 to 5.00
PEARLS, Richelieu, French Sterling Catch, Guaranteed	4.00
BRACELETS, Christmas Specials at	1.00 to 3.50
BOUDOIR CLOCKS, Some Beauties for	4.75 to 6.00
TOILET SETS, 3 Pieces, in Beautiful Velvet Box complete	15.00

BRIDAL WREATH
ENGAGEMENT RINGS
15.00 TO 95.00

P. J. GILROY

Watchmaker Jeweller
CHESTERVILLE

The Chesterville Record

PUBLISHED EVERY THURSDAY

Terms of Subscription.

To Canadian points—$1.50 per year in advance. $1.75 if not so paid.

To United States—$2.00 per year in advance.

Transient or legal advertisements inserted at the rate of 10 cents per line for first insertion and 5 cents per line for each subsequent insertion.

Business notices inserted in local columns for 10 cents per line every insertion.

No advertisement published for less than 50 cents.

All advertisements measured by the scale of agate nonpareil, 12 lines to the inch.

Advertisements without special directions will be inserted until forbid and charged accordingly.

Subscriptions may commence with any issue. The paper will not be discontinued unless notice is given. No subscription will be cancelled unless all arrearages are paid.

In Memoriam notices with verse of four lines .50c; extra verses, each four lines .25c, cash with order.

Classified ads.—Wanted, For Sale, Etc., fifty words and under, .50c first insertion or three insertions for one dollar.

G. C. LACEY,
Editor and Proprietor.

1935		DECEMBER				1935
s	m.	t	w	t	f	s
1	2	3	4	5	6	7
8	9	10	11	12	13	14
15	16	17	18	19	20	21
22	23	24	*25*	26	27	28
29	30	31				

Use Your Local Paper To Put Your Christmas Advertising Before the Public & Increase Your Sales

THURSDAY, DECEMBER 5, 1935.

Killing of Buffalo Surplus is Under Way in the West

Mounties To Get New Fur Coats and Juicy Steaks Will Be Joy of Many Following Elk Island Slaughter.

Edmonton.—The Royal Canadian Mounted Police stand to gain new fur coats for protection against Prairie Blizzards and many Alberta citizens have visions of juicy buffalo steaks at the end of the first day's slaughter of the Elk Island buffalo herd.

Reduction of the herd to less costly proportions is the main reason behind the killing of 500 of the 1,500 animals on the Elk Island reserve.

The man in the street, however, also has an interest in the kill. It means that once again he will have a chance to try the tasty steaks so prized by the dusky aborigines of the old northwest. For the Royal Canadian Mounted Police the slaughter means new fur coats.

The Elk Island slaughter is the only one in the west this year. Killing of 1,000 animals at Wainwright Park has been cancelled because of destruction by fire of Wainwright abbatoir.

Sam Pucshell, Federal Government sharpshooter from Wainwright Park, is bossing the slaughtering crew. This is nothing new to Pucshell. Sam, now 48 years old, has been a marksman since early youth. He has always lived on the plains.

"I try to get 'em right between the eyes," he said as he started off for the hunt. "If they're not looking at me I whistle. They look around and I fire."

Sam admitted missing once in a while but with becoming modesty he said that didn't happen often. "You know, I've knocked down 130 without a miss," he said. "Other days I felt as though I couldn't hit anything and I've taken as many as ten shots to make a kill."

As soon as Sam drops an animal it is loaded on to a horse-drawn stone boat and carried to the slaughter house. The hunting party hopes to kill and dress 50 animals a day.

Orchardside

Miss Gladys Elliott is spending a couple of weeks visiting her sister, Mrs. Ernest McIntosh, of Archer.

Mr. and Mrs. James Imerie Inkerman, spent Sunday at the latter's parental home here.

Mr. and Mrs. Wm. Barkley and son of Williamsburg visited Mr. and Mrs. Pliny Irving on Monday.

Mr. and Mrs. Dwight Tupper and Miss Bertha Beckstead of Williamsburg visited at the home of Mr. Ernest Beckstead over the week end.

Mr. and Mrs. Herbert Irving visited over the week end with Berwick friends.

North Winchester

Miss May Gardiner of Vankleek Hill is spending some time with her aunt, Mrs. S. Gardiner.

Mr. L. Loughridge of Williamsburg spent Tuesday at his home here.

Mr. and Mrs. Elgin Black took tea Saturday at Mr. and Mrs. W. Steinburg's.

Mr. and Mrs Earl Connolly, of Ottawa, spent Saturday with Mrs. G. Smirle.

Miss McMillan of Finch spent the week end with Mrs. L. Hunter.

Mrs. Chester Baxter of Melvins called on her sister, Mrs. J. Worsfold, on Saturday.

Mr. and Mrs. Joe Bradford spent Thursday with Mr. E. M. McConnell.

Mrs. Milton Hillis is visiting at Mr. L. Baker's after spending a few days with Mrs. Wm. Hillis.

Mr. Wm. Glasgow spent Sunday with Mr. and Mrs. Chas. Gardiner.

Mrs. Clifton Marcellus and son Renald spent the week end with friends at Russell.

Straders Hill

Mr. and Mrs. Rufus Casselman and Mrs. Bertha Casselman of Winchester Springs visited Mr. and Mrs. Ross Hanson on Friday.

Messrs. J. F. Casselman and Bernice Strader motored to Ottawa on Friday and spent the day with friends.

Mr. and Mrs. Mahlon Beckstead of Williamsburg visited with Mr. and Mrs. Nath Beckstead on Sunday.

Mr. and Mrs. Wilbert Strader visited Mr. Herb Hanson and Mason Saturday evening.

Messrs. Nath Beckstead and D. Doyle motored to Ottawa on Saturday.

Mr. and Mrs. Henry Hanson spent Tuesday with Mr. and Mrs. E. Johnston at Toyes Hill.

Morewood

Mr. and Mrs. G. E. McLean were the guests of Mr. A. B. Allison on Sunday.

Mr. and Mrs. Weldon Dillabough and Mr and Mrs. Reynold Dillabough were in Manotick last week.

Mr. Allen Swerdfeger, Mrs. H. Steen and Mrs. Ab Dillabough were in Cornwall on Thursday to see Mrs. Swerdfeger.

Mrs. T. Reveler and Mrs. H. Faulkner, and Mrs. W. Fetterly spent Thursday with Mrs. E. Strader at Brinston.

Mr. D. Faulkner visited Mr. Ralph Allison of Winchester Springs, Sunday.

Miss Jean Campbell was the guest of Miss Muriel Steinburg on Sunday.

Mrs. Eliza Nadeau has left for Metcalfe after spending some time here with her brother, Mr. Colin Cheney.

Mr. and Mrs. Alex Byers of Cannamore and family were Sunday guests of Mr. and Mrs. John Wagner.

Mr. and Mrs. Wesley Reveler have returned home after spending two weeks with their daughter, Mrs. Stanley Kippen, of Maxville.

Miss Pearl Swerdfeger of Ottawa spent the week end with her parents, Mr. and Mrs. J. Swerdfeger.

Mr. and Mrs. Henry Smirle of town were the guests of Mr. and Mrs. Keith Carruthers last Wednesday evening.

Mr. and Mrs. Percy Wagner and family of Linmerick spent Wednesday with Mr. and Mrs. John Wagner.

A number from here attended the shower on Monday evening in honour of Miss Elva Thompson.

S. S. No. 16, Winchester

For November.

Sr. IV—Lyle Munroe.

Jr. IV—Hubert Shay, Ruth Droppo, Marian Droppo.

Sr. III—Rae Servage.

Jr. III—Grace Servage, Eileen Antwine.

Sr. II—Lyle Shay, Hubert Servage.

Jr. II—Berneyce Dillabough Dail McDonald, Dwight Droppo, Foster Droppo, Donald Shay, Jack Kendrick, Myles Munroe.

Pr. Class—Donald McDonald, Billie McMillan, Ralph Kendrick, Harold Shay, Kenneth Coughlar, Pearl Servage, Claude Coughlar.

Beginners—Freddy Droppo.

—H. SHORT, Teacher

Husband: "I don't see why it was necessary to call the doctor when the baby had only a trifling cough."

Wife: "Well, dear, I asked the doctor, and he said I did right."

Interest in Small Case Gains Although 16 Years Old

Efforts Still Afoot to Solve Mystery Surrounding Toronto Man.—Widow's Death Gives Impetus.

Toronto.—Inscrutable as the smile of Da Vinci's Mona Lisa, the mystery of Ambrose Small, Canada's unsolved crime masterpiece, was 16 years old to-day, while renewed efforts are being made to pierce its long-standing secret.

Early on the evening of December 2, 1919, the little brown-haired millionaire theatre-owner left his Grand opera house in downtown Toronto, bought a newspaper at the corner and, officially, vanished, creating an international mystery that refuses to be forgotten.

The death of Mrs. Theresa Small, widow of the missing Mr. Small, of slightly more than a month ago, precipitated a new series of developments still current to-day.

A caveat has been filed against Mrs. Small's $2,000,000 estate, reported to have been willed to Catholic Charities. An application has been made to the Board of Police Commissioners for active re-opening of the investigatin of the case on the ground that the earlier investigation was not properly conducted.

A statement has been made that "new evidence" has been obtained by Patrick Sullivan, friend of Florence and Gertrude Small, sisters of the missing theatre man, and Sullivan's lawyer, Paul Hind, has written to executors of the Small estate asking if a reward will be offered for a solution of the mystery. Arthur J. Holmes one of the executors, replied to Mr. Hinds' letter that a reward would be considered "at the proper time."

Whether anything will come of Sullivan's evidence, and the heightened interest in the case since Mrs. Small's death, remains to be seen. Many strange things have developed from the Small case, which so far has seemed to gather impetus as the years pass.

In the beginning it was comparatively uninteresting. Small, a theatre man, was known to leave town for short periods without telling anyone. So it was several days after he actually disappeared before police were notified by Mrs. Small. Before that a newspaperman, who owed Small some money, came down to tell him he couldn't pay it, learned that Small hadn't been seen for a few days, went back to his office and spread the story all over his front page.

Police Begin Probe

It was weeks after that before the police began to suspect that Small might have been murdered and directed their investigations along those lines.

It was learned that on the day of his disappearance he had completed the sale of all his chain of theatres to Trans-Canada Theatres, Ltd., for $1,750,000. He received a cheque for $1,000,000 in connection with the deal and deposited it in the bank.

Then it was learned that Small's secretary also had disappeared and with him $100,000 worth of Small's bonds. The bonds were recovered; the secretary was found in Oregon, sentenced to a four-year prison term, but no light was thrown on the disappearance of Ambrose Small.

Toronto police issued 30,000 circulars to police in all parts of the world. Then inspector (then Detective-Sergeant) Mitchell and his aides travelled a total of 22,000 miles to follow up the false alarms. They examined scores of prisoners and corpses who were not Ambrose Small. One tip was received from as far away as Sapparo, Japan. It was not investigated personally.

The first reward offered was $500. It was stepped up to $5,000 and finally to $50,000 for Mr. Small alive or $15,000 for Mr. Small dead. The offer expired September 1, 1920.

Eleven months after he vanished, a report was circulated that men had been seen after dark the night of December 2, 1919, carrying something from an auto into the dump in the Rosedale ravine A steam shovel and 35 men were put to work digging in the area indicated, but nothing was found.

A Western store ran the following advertisement:

"Apples ,oranges, imported nuts. Come early and avoid the rush. The early bird gets the worm."



GOOD THINGS TO EAT

- By -

MISS HELEN LACEY, B.H.Sc.

COOKING THE CHEAPER CUTS OF MEAT.

THE FACT that certain cuts of meat sell at a lower price than others is not an indication of inferior flavour, food value or digestibility. These low-priced cuts are fully as nourishing and digestible as the others and are rich in the extractives which give them a very fine flavour and if properly cooked furnish very palatable, nutritious and economical dishes.

As the cheaper cuts of meat are less tender and take more time in preparing and cooking, the problem then is to cook them so as to make them tender and at the same time retain their natural flavours.

BROILED ROUND STEAK.

1½ lbs. ground round steak
1½ cups cracker crumbs
½ teaspoon salt
1 teaspon chopped onion
¼ teaspoon pepper
½ cup chopped celery
1 egg

Mix all ingredients thoroughly. Spread two-thirds of an inch thick in a greased pie tin. Broil five minutes below a growing flame, place another greased pie tin on top of the meat and turn the meat into it. Broil five more minutes. Turn out on a hot platter and serve with tomato sauce.

TOMATO SAUCE.

1½ cups canned tomatoes
1 cup water
1 teaspoon mixed whole spices
2 sprays parsley
1 slice onion
3 tablespoons butter
4 tablespoons flour
1 teaspoon salt
⅛ teaspoon pepper

Cook tomatoes, water and spices together 15 minutes. Press through a sieve. There should be two cups of seasoned tomato stock. Brown the onion in the butter. Remove onion. Add flour and seasonings to the butter. Mix well. Add tomato stock gradually; stir and cook until thick.

SMOTHERED BEEF.

To each pound from rump or chuck add the following:

1 sliced onion
1 tablespoon dripping
2 teaspoons prepared mustard
½ teaspoon celery salt
1-3 cup strained tomatoes

Dredge the meat with flour and brown in the dripping. Brown the onion in the remainder of the dripping. Add the other ingredients and pour over the meat. Cover and cook slowy on top of the stove for three hours or more.

BEEF TIMBALES.

2 cups minced cooked meat
Salt and pepper
¼ teaspoon celery salt
¼ teaspoon onion salt
1 tablespoon chopped parsley
1 cup bread crumbs
1 egg
½ cup gravy

Mix meat with seasonings, add the beaten egg. Mix bread crumbs with gravy, let stand five minutes; add to meat; mix thoroughly. Fill small greased moulds with the mixture; cover with greased paper. Steam 30 minutes. Unmould; garnish with parsley and serve with tomato sauce

MEAT PIE.

1 lb. meat
½ onion
2 cups boiling water
4 potatoes
3 tablespoons flour
1 teaspoon salt
⅛ teaspoon pepper

Wipe meat; cut into one-inch pieces. Add onion and boiling water. Pare and cut potatoes into ¼-inch thick slices and add to the meat. Heat to boiling. then reduce heat and cook below boilng for 30 minutes. Mix flour and seasonings to a paste with cold water; add to the stock to thicken. Turn into a greased baking dish. Place an inverted cup in the centre and cover with rich biscuit dough. Bake in a hot oven.

It requires less fuel to keep a casserole dish cooking at a low temperature or to keep a stew simmering for three hours, than it does to cook a roast at a high temperature or to broil a steak.

The objects in cooking meat are to make it tender by softening and breaking down the cell walls and connective tissue; to develop the flavour; to destroy any germs or bacteria that be present.

To retain all the flavour of a piece of meat, the juices should be kept in. This is done by searing the surface by exposure to a very hot flame for the first few minutes of cooking—or by pouring boiling water over the meat. In making soup from a piece of meat cold water is used to begin the cooking, as in this case we wish to extract the juices from the meat.

To make the meat more attractive, serve Yorkshire Pudding with roast beef, dumplings with stew, applesauce with pork and mint sauce with lamb.

? ? THE ? ? QUESTION BOX

Question—What vegetable should I serve with salmon loaf?
—F., Chesterville.

Answer—Peas or spinach would be suitable to serve with salmon loaf.
—HELEN LACEY.

Questions should be addressed to Miss Helen Lacey, Chesterville Record.

"I have a car now. I've given our piano in exchange."

"Do motor dealers take pianos in exchange?"

"Not usually; but this dealer lives in the flat over ours."

A Fine Display of

Post Cards

Scenes Near Williamsburg

also Birthday Cards

Banners

Novelties and Stationery

At

Williamsburg Times Office

Chas. C. Stubbs
Tel. 119, Box 120
Morrisburg, Ont.



John F. Gibson
Tel. 75, Box 395
Winchester, Ont.

STUBBS & GIBSON

Manufacturers & Importers of

MARBLE & GRANITE MONUMENTS
CEMETERY FENCES, COPINGS, ETS.

"Scotch Granites a Specialty"

SHOPS AT MORRISBURG AND WINCHESTER

The Imprisoned Messenger

"WE DIDN'T FIND HER for an hour after it happened," said Mrs. Loomis softly. "I was making catsup in my kitchen, and I'd closed the door into my sitting room to keep out the steam. She'd been lying on the floor of her room, pounding with a stick, for an hour before I opened the kitchen door again and heard her."

Miss Kate Maidson had come, as she often did, to call on old Mrs. Fisher, and she stood with Mrs. Loomis on the small side porch. The large front room that old Mrs. Fisher rented from Mrs. Loomis had no opening into the other rooms of the house; its door led to the small side porch. Neither Mrs. Loomis, who owned the house, nor Miss Madison was related to Mrs. Fisher; but in common with many other friends of the old lady they called her "grandma."

"I don't think she's asleep," said Mrs. Loomis, quietly opening the door.

A dark-figured calico curtain divided the room and hid the bed. Miss Kate stepped forward until she could see the wrinkled face on the pillow. Then her lips formed the word "asleep" and Mrs. Loomis nodded.

"Can you stay an hour or so?" Mrs. Loomis whispered. "I haven't felt like leaving her, and my morning's work is all behindhand."

"I'll stay a while," Miss Kate promised.

Mrs. Loomis went out and closed the porch door. Left alone with the patient, Miss Kate looked about the room. The stove lifter stood in one of the lids of the stove, where Grandma Fisher had probably left it before she fell and dislocated her hip that morning.

Miss Kate's eyes wandered over the old clock in one corner, the table with its red spread, the well-blacked little stove, the dish closet in another corner with a curtain before it. Once she rose on tiptoe and ventured near the bed to make sure that the old lady's breathing had not stopped. The shock of such an accident at the age of eighty-two is not slight.

When half an hour or so had passed, there was a step on the porch, and a woman opened the door and came in. Miss Kate and the woman eyed each other an instant, and then both nodded stiffly.

"I thought I'd run around and sit by Grandma Fisher for a while," said the newcomer, seating herself on the haircloth sofa.

"She's asleep, Mrs. Byard," Miss Kate replied coldly, looking away.

For a long while the two sat there, watching and waiting. Neither said anything more. At last, when a slight sigh came from the patient, Miss Kate arose and went to the bedside. The faded blue eyes were open under the frill of the white nightcap.

"Grandma," said Miss Kate, stooping close to the deaf old ears. "Don't you know me?"

The dim eyes looked upward. "It's Kate," Grandma Fisher answered weakly.

"I'm sorry you've had such an accident. I didn't know anything about it before I came here, an hour ago."

"The doctor thinks my hip bone is broken, but I don't know."

"Does it pain you "

"No," the old lady replied, "not since he set it."

"Now maybe 'tisn't a real break, grandma," said Mrs. Byard, coming closer. "You know how it feels, better than the doctor does."

"I'm real comfortable," sighed old Mrs. Fisher, as her eyelids drooped drowsily. "You're both of you real kind to come to see me."

Miss Kate rose. "Good-bye, Grandma. I won't keep you awake. Mrs. Byard's going to sit by you for a while."

"That's good," said Mrs. Fisher.

Without looking at Mrs. Byard, Miss Kate went quietly out of the room. Gentle old Grandma Fisher, dropping off to sleep again, had no idea of the relief with which her two visitors, who were both so friendly to herself, parted from each other.

There was a deep-seated quarrel of long duration between Miss Kate Madison and Mrs. Byard. Years ago they had gone to school together and their friendship had continued for some time after Mrs. Byard's marriage. Then they had had a bitter disagreement, and since that time had hardly spoken to each other. In so large a town it had been easy enough for them to keep out of each other's way; they had never happened to meet at Grandma Fisher's before, although each knew rather indefinitely that the other was the old lady's friend.

Miss Kate went slowy down the street that was filled for her with memories of Grandma Fisher. She had often met the old lady there, slowly walking home, carrying some small purchases—a yeast cake perhaps, or ten cents' worth of tea, or half a dozen apples. Grandma was never able to recognize acquaintances until they were near at hand, but then she greeted them joyfully. "Poor old lady!" sighed Miss Kate. "I'll go over often to see her; but I hope Martha Byard won't be there."

Miss Kate did go often to visit Grandma Fisher, and so did Mrs. Byard; but the two did not meet. Frequently either Miss Kate or Mrs. Byard, hearing the other's voice in grandma's room, would turn from the porch door and slip quietly away.

One day Miss Kate found Grandma somewhat worried about her five hens.

"Mrs. Loomis has taken care of them since I've been sick," the old lady said, "but she's real miserable in health lately, and I don't think, with all her family to look after, I ought to trouble her to look after my hens, too. One of them got away yesterday, and Mrs. Loomis had to leave her ironing and the baby and go hunt it. That worried me. I—I suppose I could sell them."

"Oh, I'll come over and look after your hens every day, grandma," Miss Kate promised. She knew that the old lady was almost childishly attached to her five hens.

"Will you?" exclaimed Grandma Fisher, with a look of delight and relief coming into her face. "Isn't it too much trouble, Kate?"

After seeing that look, Miss Kate would have undertaken a harder task than the one she had promised to perform.

The five hens all had names: Levisy, Loretty, Jane, Nancy and Sally. They were all tractable enough except Sally. Sally was a hen to drive her caretaker frantic. She was headstrong and obstinate; what she determined to do she did, whether it was to sit on a piece of coal instead of an egg, or whether it was to steal the other hens' nests.

One day, in a vain attempt to keep Sally from driving another hen off her nest, Miss Kate excited Sally so much that the creature flew, cackling to the top of the fence.

"Sally!" cried Miss Kate. "Come back!"

But Sally, still cackling, flew toward another fence and disappeared. Mrs. Byard lived on the opposite side of the block from Grandma Fisher, and so their back yards were near each other. With a gasp Miss Kate realized that Sally had flown into Mrs. Byard's back yard.

If Sally had not happened to be, for some unaccountable reason, Grandma Fisher's most valued hen, Miss Kate would never have tried to recapture the creature; but she could not bear to think that grandma should have to worry over the hen's escape. Hot and indignant, therefore, Miss Kate hurried round the block, trying to make up her mind to see and to speak to Mrs. Byard.

At Miss Kate's knock, Mrs. Byard came to the side door. It had been many years since Miss Kate's hand had knocked there, and the astonishment in Mrs. Byard's face was very real; but she soon learned what errand had brought Miss Kate to her door.

"Maybe if I were to open the shed door," Mrs. Byard suggested coldly, "and you were to drive from one side and I from the other, she might go into the shed and you could catch her there."

Miss Kate assented. The two women chased Sally until they were breathless and red in the face. At last the astute hen cautiously looked into the shed. She raised a foot and took a step inside.

"Shoo!" cried Miss Kate desperately.

Sally dived toward the darkest corner of the shed, and Miss Kate rushed in after her.

A moment later she emerged, holding the shrieking Sally fast. In as dignified a manner as their flushed faces and dust-covered clothes would permit, Miss Kate and Mrs. Byard bade each other a good afternoon.

"I hope Martha Byard knew that I wouldn't have come to her house if I could have helped it!" Miss Kate muttered to herself, as she carried the loud-voiced Sally round the block. "I declare, I hope I shan't ever have to meet her again!"

In her kitchen, Martha Byard was wishing the same thing in regard to Kate.

Yet not a suspicion of either wish reached Grandma Fisher. As the long days and nights of pain and weariness went by, the two women who had quarrelled did all they could to comfort and help the old lady.

Although they never appeared in grandma's room together, they heard from each other. All her life Grandma Fisher had had a way of telling people the good she heard other people say of them. Therefore Kate was astonished to hear from the old lady's lips that Mrs. Byard had seen the currant jelly Kate had brought, and that she had said Kate always made good jelly.

Mrs. Byard, too, was surprised to hear from the same source that Kate said the knit shawl Mrs. Byard had brought grandma was beautifully made.

When grandma told Mrs. Byard that Kate had read aloud to her all the morning, Mrs. Byard replied that at school Kate had been considered as one of the best readers. Grandma duly repeated that remark to Kate. Into the old lady's sweet-tempered soul there never entered the suspicion that she conveyed messages between two women who were not friends.

Grandma bore patiently the slow weeks of lying with a weight on one foot. Once only did she complain of her helpless condition, and that was when the anniversary of her husband's death drew near. "I've always gone out to the cemetery these ten years and put lilacs on his grave," she said to Miss Kate. "My husband was always so fond of lilacs! But maybe he knows how it is that I can't go this year."

The patient old eyes grew a little dim. The years had been very lonely sometimes to old Mrs. Fisher since the day her husband died.

"I'll carry lilacs for you this year, grandma, if you'll trust me," Miss Kate said tenderly.

"Will you? Why, I didn't mean to ask you, Kate! It's too much to ask It's so far out to the cemetery."

"I'll go gladly, if you'll let me."

On the morning of the day when Grandma Fisher had always made the special journey to her husband's grave, Miss Kate, with a large basketful of lilacs, boarded the trolley car that would take her to the cemetery. She had lilacs enough to cover the grave from head to foot, and she intended to place at the head a bouquet of lilacs in a vase.

She alighted from the car at the cemetery and toiled up the long road inside the grounds; when she had almost reached the place she sought, she was startled to see a woman's figure bending over the mound. Mr Fisher's grave was already half covered with white lilacs.

As the woman looked up, Miss Kate recognized the face of Mrs. Byard The two looked at each other without a word.

"It's plain we both came on the same errand," said Miss Kate at last. "I'd better take my flowers back."

"I presume there's room for both," answered Mrs. Byard in as cold a tone as Miss Kate had used. "I just remembered that Grandma Fisher must wish she could come out here to-day, and I thought I'd do it for her and tell her afterwards. I didn't know you'd thought of it."

"She spoke to me about wishing to come. I didn't know you were coming."

"There's room for both," repeated Mrs. Byard with chilling politeness.

Miss Kate opened her basket. All of Mrs. Byard's lilacs were white. Miss Kate took out of her basket, besides white ones, great bunches of purple lilacs that shaded here and there into tinges of pink.

Working in almost absolute silence the two women covered the grave with white lilacs and then made a deep border of purple. At the head of the grave. Miss Kate set a vase of purple and white lilacs. Then the two women stood up and looked at their work. Never had Mr. Fisher's grave been so bountifully heaped with the fragrant blossoms that he had loved.

"I wish grandma could see it!" exclaimed Miss Kath involuntarily.

"So do I," said Mrs. Byard. "It's beautiful!"

They walked silently down the road. Although they were the only passengers on the trolley car, they sat on opposite sides, and spoke no word all the way home.

"You'll tell grandma how we fixed the flowers, won't you?" she said.

"No," answered Miss Kate. "You tell her."

The next day Miss Kate went to see Grandma Fisher. As the visitor bent over the bed, old Mrs. Fisher drew Kate down and kissed her. A tear ran down the old lady's cheek.

"Mrs. Byard told me how good you were. She said she was glad you went out to the cemetery, too, because you carried purple lilacs and she had only white. She said you made the grave look beautiful."

"I guess Mrs. Byard could have done just as well without me."

"Why, no!" said the old lady. "Mrs. Byard praised you up a good deal She said the lilacs wouldn't have been half so pretty if you hadn't fixed them. You always did have so much taste. she said."

"Mrs. Byard's got good taste. too," Miss Kate replied. "Some of her white lilac's were like wax. She must have hunted around considerably to find perfect ones. Mrs. Byard's real kind-hearted about anything like that."

"Yes, she is," and Grandma Fisher beamed.

A slight sound came from the other side of the room, and Kate looked round. Mrs. Byard stood there. She had come in unnoticed while Grandma Fisher and Miss Kate were talking. There was a strange expression on Mrs. Byard's face during the moment's silence that followed.

"Kate," said Mrs. Byard at last, in a tone too low for deaf old Grandma Fisher to hear, "when you and I've got to saying kind things about the other behind her back, don't you think it's time we forgot any quarrels we've ever had?"

Kate Madison flushed. She stretched out her hand and Mrs. Byard clasped it. Grandma Fisher lay smiling. Unaware that there had ever been any quarrel between her two friends, she did not suppose that the handclasp was anything else than the everyday greeting of neighbours. Nor did she know that it was her own old lips, repeating the good that the two women had said of each other, that had ended their quarrel and made them friends again.

"I used to tell my son that if he was a good boy I'd take him to the circus."

"Is he too old for that?"

"Rather. Now he intimates that if I succeed in keeping in his good graces he may get me a ticket to see him play football."

A treat for green tea drinkers

"SALADA"

JAPAN TEA

33

WITH THE BOY SCOUTS



TO THE UNKNOWN SCOUT.

A memorial plaque to the unknown Boy Scout whose good turn in England to the late William D. Boyce, Chicago publisher, brought Scouting to the United States, was dedicated on the State House lawn at Columbus, Ohio, as part of the 25th birthday celebration of the Boy Scouts of America. The ceremony included an address by Governor Davey. The inscription on the tablet reads: "Dedicated to the Unkown Boy Scout, 1910-1935, in England, Whose Good Turn Brought Scouting to Millions of American Boys. Sponsored by Central Union Area, Boy Scouts of America."

* * * *

Scouting's Possibilities For Good.

"In these times I do not think there is any other movement that has greater possibilities for good than the Boy Scout Movement."—Sir Francis Floud, British High Comissioner to Canada.

* * * *

Less of The "I" And More of The 'We'

"A little less of the 'I' and more of the 'we' is what is needed. The Scout organization examples this for Canada. You can't all be leaders. Be the best 'you' that you can."—Reeve Dick Carter, at Kirkland Lake Scout Fathers' and Sons'.

* * * *

Making "Good Scouts" of Hawks.

An attempt to train three young hawks to be "good citizens," and to leave farmers' chickens alone, is the reported effort of three Boy Scouts of Gorham, Maine. During a summer camp hike the boys came upon the young hawks, apparently abandoned by their parents. In variance with their reputation, the birds made friendly pets.

* * * *

Next Big Scout Jamboree in Holland.

The next World Scout Jamboree, it has been announced officially, will be held in Holland, in the summer of 1937. The formal invitation was received at the International Bureau, London, from His Excellency, Admiral J. J. Rambonnet, Chief Scout for Holland, along with assurance of the support of the Dutch Government. To the announcement Imperial Scout Headquarters adds an invitation to British Empire contingents to visit the Home Land on the way to or from the Netherlands.

PEP IT UP.

An enterprising pastor, called to a parish in a small mining town, worked faithfully, added many new members, and finally built a new church. A steam-heating plant was put in, and the little meeting house seemed to be complete in every way except it had no bell Members had given so liberally that the pastor decided to raise enough funds from outsiders to buy the bell.

"Ye say ye hae a nee choo-r-r-ch?" one hard-handed Scotch miner replied to the pastor's appeal.

"Yes," said the pastor.

"An' noo ye want a bell for ut?"

"Yes."

"An' ye say the choor-r-ch is heated wi' steam?"

"Mon," said the miner, 'w'y dunt ye put a whustle on ut?"

VARIETY SHOW SCORES HIT.

From the stage of the Capitol Theatre in Canada's Capital City, 40 Canadian Radio Commission entertainers presented last Wednesday an hour-long national network broadcast "Mirth and Melody," which, although a new venture in Canadian broadcasting, brought a storm of applause not only from those who witnessed the actual production but from thousands of listeners all over the continent.

The broadcast, kept secret until a few days before presentation, was probably one of the most ambitious of its kind ever attempted by the Commission. Directed by George A. Taggart, with a cast of professional Ottawa talent, "Mirth and Melody" was a variety show of wit, whimsicality, nonsense, song and story, with just the proper dash of seriousness to lend it dignity and give it prestige.

Those who saw the production from the theatre itself were impressed with the calibre of the artists and their finished showmanship, little realizing that such entertainers could be procured within the limits of their own city.

It is planned that "Mirth and Melody," presented as an experiment, will be repeated with a new cast, new jokes, and new foolishness. Public approval, so quickly manifested following Wednesday's production, calls for a speedy return to the networks of this feature and Production Chief Taggart, with his assistants, is already working on a newer, bigger and better "Mirth and Melody" for Canadian listeners.

HEALTH

by



A HEALTH SERVICE OF THE CANADIAN MEDICAL ASSOCIATION AND LIFE INSURANCE COMPANIES IN CANADA

FOR WOMEN.

TOWARDS middle life women look for a cessation of their menstrual periods and they expect to experience certain sensations which are commonly associated with the menopause or "change of life."

Many women suffer needlessly because no matter what they suffer from they blame it upon the menopause when, in reality, the condition may have nothing to do with the cessation of menstruation. At this period of life women should not presume that they know the cause of their complaints; they should seek the medical care they require just as they would at any other time of life.

Irregularity of menstruation, the appearance of spotting between periods, and particularly the re-appearance of any discharge after the cessation of the periods call for prompt attention. Cancer of the cervix (lower part of uterus) will show itself in some irregular bleeding, usually of very small amounts and seldom with any pain or real discomfort.

If women would pay attention to these danger signals, many more cases of cancer would be diagnosed in the early stages when the chances of cure are best. Delay is always dangerous. Delay in securing treatment means a late cancer for which there is but little hope of cure.

Fear of cancer is justified only if it is limited to late cancer. Be afraid of neglecting the early signs, but do not be afraid of finding cancer early, you are fortunate because early cancer is curable.

Those who are wise put into practice what they know. A woman is not to blame if she has not been told that there are certain things regarding cancer which are of particular interest to women. A woman is to blame if, knowing these things, she fails to make use of them.

A lump in the breast, indeed, any change in the size or feel of the breast should be investigated at once. "At once" does not mean a week or a month after the lump is first noticed. Most women find it hard to believe that a painless small lump may be the first sign of cancer, but nevertheless, that is what it may be and there is only one way to find out—go to your doctor.

Other parts of the body may be affected by cancer, but the two forms, cancer of the breast and cancer of the cervix, can be fought with a good measure of success just as soon as women who recognize the earliest suggestion of abnormal conditions which may be due to cancer, secure medical advice wthout delay. In no other way, with our present knowledge, can we hope to fight cancer successfully.

Questions concerning health, addressed to the Canadian Medical Association, 184 College St., Toronto, will be answered personally by letter.

As a man thinks, so he is, therefore some people never are.

Insurance
—of—
All Kinds

NOTICE
Office Removal to Residence just east of Hunt'sDrug Store

where I shall be pleased to meet all requiring insurance.

FireInsurance
Residential
Mercantile
Farm &
Manufacturing

ACCIDENT INSURANCE
WHEN TAKING A SPECIAL TRIP
—BUY—
$5,000 COVERING .... ACCIDENTAL DEATH
25c A DAY
1.50 FOR SEVEN DAYS
IF INJURED $25.00 WEEKLY INDEMNITY

W-I-N-D INSURANCE
FARMERS:
Insure Your Buildings!
$1 per Thousand
TO THOSE WHO INSURE AGAINST FIRE IN THE SAME COMPANY

OTHER LINES WRITTEN
Such as
PERSONAL EFFECTS
MOTOR TRUCK LOADS
BURGLARY
and
ROBBERY

C. W. Casselman
AGENT
CHESTERVILLE : 'Phone 5J

Mainly About People

Miss Madge Campderros is visiting this week with Mrs. M. B. Stewart of Maxville.

Mr. and Mrs. Mason Robinson visited at the home of Mr. and Mrs. Hugh Robinson on Sunday.

Miss Frances Jackson has returned to her home at Ramsayville after spending two weeks of holidays with Miss Isabella Elliott.

Mr. James Johnston, Mr. and Mrs. Elzie Johnston and Miss Lorna Johnston spent Saturday visiting at the home of Mr. Hugh Robinson.

Mrs. Basil Rowe returned home at the first of the week and is recovering nicely after undergoing an operation in the Cornwall General hospital.

Misses Vivian LaSalle, Shirley King and Marion Casselman took part in the musical programme at a concert in South Mountain last evening.

Mrs. Amelia McMillan Lambkin, Miss Marion Casselman and Miss Elia McCloskey were among the entertainers who had a place on the programme of the St. Andrew's banquet in Finch Saturday evening.

Mr. Foster Fulton, son of Mr. and Mrs. J. Howard Fulton, left at the week end to take a position as chemical engineer with the Anglo-Canadian Pulp and Paper Company Limited at Quebec. Foster was an honour graduate from Queen's University in June.

Grantley

Mr. and Mrs. Bert Myers and Shirley of Ottawa are spending some time with Mr. and Mrs. Wallace Myers.

Mrs. Dan Robillard and Deane of Avonmore were week-end guests of Mr. and Mrs. Arthur Beckstead.

Ray Darling, youngest son of Mr. and Mrs. Frank Darling, is a patient in the Cornwall General hospital where he underwent an operation for appendicitis. At time of writing he is progressing favourably. Mrs. Darling is in Cornwall with some friends and is with him every day.

Mr. and Mrs. Jas. Wallace were the guests of Chesterville friends on Sunday.

Miss Marion Gordon of Ottawa was a week-end guest at her home here.

Mr. and Mrs. M. O. Robinson spent Sunday afternoon with Mr. and Mrs. Hugh Robinson and family near Chesterville.

Mr. and Mrs. John McMillan were in Cornwall on Monday.

Congratulations are extended to Mr. Frank Darling on his success at the polls on Monday.

Mr. and Mrs. Donald Christie, Nellie and Willis Darling were in Cornwall on Sunday afternoon.

Mr. and Mrs. Donald Carr and family were Sunday guests of Mr. and Mrs. Charles McMillan in Chesterville.

Mrs. John Kittle returned home after spending a few days in Aultsville.

Mr. Jack Lockhart was a guest of his mother and sister, Mrs. Hemmings, on Sunday.

Mrs. Burton Beckstead and children have returned home after spending a few days at her parental home.

DOES ADVERTISING PAY?

Farmer Secures Money Advertised as Lost in Last Issue of Record.

You will get a very quick response in the affirmative from the Elma farmer who lost a roll of bills, almost ranking as a small fortune in this day of grace, and who regained them through the columns of The Record.

Saturday last a young man stepped into the Record office and inquired who had lost the money advertised for and on being given satisfactory identification plumped down the wad. The young man was Graham Smith, son of Mr. and Mrs. Mack Smith, who on being asked if he expected a reward, replied "Certainly not." We can assure Graham that the pleasure shown by the loser on regaining his roll would have been reward for anyone.

WILL CONNECT WATER SUPPLY.

With very little work in sight for the unemployed at present, the council will shortly commence the laying of a water pipe from the mains on Church street to connect up with the water system of he Community Hall, which will give a water supply for toilet purposes under pressure at all times. Father P. J. Keaney has graciously consented to the laying of the pipes through the church grounds of St. Mary's church which will greatly reduce the amount of pipe required.

Old Town Hall Will Be Remodelled to House Equipment.

The sale of the fire hall on Mill street has been effected, the purchase price of which will be put into providing other premises with large capacity for the same purposes. For some time it was debated which place, the old Town Hall or the Fire Hall should be disposed of. It appears that the best course has been taken in retaining the Town Hall, which contains the local bastile and provides much storage space for heavy hydro hardware and will be more centrally located for use as a fire hall as well as providing a place for the Citizens' Band to practice.

GUIDES SPONSOR CARD PARTY.

The newly re-organized 1st Chesterville Company of Girl Guides sponsored a delightful card party in the I.O.O.F. Hall Tuesday evening to raise funds for the company's treasury. Euchre and bridge were played and dancing was enjoyed afterwards. The prizes for euchre were won by Miss Ethel Smirle and Mr. Eddie Kearns, while Mrs. John McCloskey and Mr. Oscar Olsen captured the bridge trophies. A delightful feature was presented after the card playing by little Miss Mildred Merkley and Patrol Leader Jeannette Dagenais, the former dancing the Irish Jig and the latter a display of tap dancing.

ANCIENT ROME TOPIC OF Y.P.S.

Educative Programme Given on History of Ancient Empire.

The Young People's Society of Trinity United church met on Monday evening with a good attendance. The meeting was under the direction of Olive Casselman, convenor of the Literary Committee. Miss Betty Bolster had charge of the devotional part, and Pauline McMillan, Lillian Johnson and Lillian Riddell read instructive articles on Ancient Rome. A duet by the Hummel Brothers was very much appreciated. A short, amusing play, entitled "Androcles and the Lion," was presented by three members of the society, Olive Casselman, Harold Williamson and Hubert Lloyd.

NEXT WEEK AT THE
CAMEO THEATRE
MORRISBURG

MONDAY TUESDAY DEC. 9 & 10	SYLVIA SIDNEY and HERBERT MARSHALL —in— "ACCENT ON YOUTH" EXTRA SPECIAL :-: "GOING ON TWO" 20 Minutes in the present life of the DIONNE QUINTUPLETS. DO NOT MISS SEEING THIS REMARKABLE PICTURE OF THE WORLD'S MOST FAMOUS YOUNG LADIES.
WEDNESDAY THURSDAY DEC. 11 & 12	JOAN CRAWFORD and ROBERT MONTGOMERY —in— "NO MORE LADIES" One of the Season's Comedy Hits.
FRIDAY and SATURDAY DEC. 13 & 14	MADGE EVANS and RICHARD ARLEN —in— "HELLDORADO" AND THE SIXTH EPISODE OF "THE NEW ADVENTURES OF TARZAN"
THIS FRI. & SAT.	WILL ROGERS —in— "Steamboat Round the Bend" also THE FIFTH EPISODE OF "THE NEW ADVENTURES OF TARZAN"

EVERY EVENING AT 7.15 AND 9 00 . MATINEE DAILY AT 2.30

CARD OF THANKS.

I wish to very heartily thank all those electors of Williamsburg Township who supported me at the polls on Monday in electing me as a member of the township council. I shall endeavour to give my best attention to the work of the community in the interest of all ratepayers at all times.

FRANK DARLING.

Grantley, Dec. 4th, 1935.

ON FURS
by F. D. Burkholder

False advertising has become so prevalent that We offer a reward of

$10.00

if anyone can prove that our advertising contains any mis-statement of description, price, quality or sizes that would adversely affect the customer's purse.

WHY?? So much misrepresetation has been indulged in that we are compelled to protect ourselves.

WE CLAIM IT IS THE DUTY OF THE GOVERNMENT TO PROTECT THE PUBLIC

What protection does the government give you?

NONE

F. D. BURKHOLDER
Limited
Reliable Furriers

An unblemished record for over a quarter of a century is your only protection.
119 Bank St., Ottawa.
P.S. We invite correspondence.

CHAIN RED & WHITE STORES

CUT GLASS Water Sets, Sherbets, Tumblers

Crockery Chinaware, Odd Dishes, Dinner Sets

Lamps Lanterns, Chimneys, Lamp Wick, Burners

Gloves & Mitts All sizes for Young and Old

Spices
Crystal Ginger, Crystal Pineapple. Allspice, Cloves, Ginger, Nutmeg.

Dried Fruits
Prunes, Figs, Dates.

Honey, Syrup

Marmalade

Salt Old Hickory Smoked Salt, Fine Salt, Coarse Salt. Iodized Salt.

Horse Blankets

Harness Halters, Hame Straps Pole Straps, Brushes, Combs Stable Shovels and Brooms

Coal Scuttles
Ash Sifters, Fire Shovels,

Anti-Freeze. Light Motor Oil

Stoves Findlay Heaters Stove Pipes and Repairs

Dishes Fruit Dishes, BerrySets, Celery Trays Table Mirrors.

Electric Light Bulbs
Coleman Lamp Mantles

Electric Washers and Irons. Heating Pads, Curling Irons

GROCERIES
Seedless Raisins, Currants, Seeded Raisins Mixed Peel, Walnuts, Almonds, Tapioca, Rice, Coffee, Tea, Cocoa.

CANDIES Mixed Candy, Chocolates, Creams, Gum Drops, NutBars Boxed Chocolates.

Dr. Bell's Veterinary Supplies
Veterinary Wonder, Cow Physic, Garget Remedy, Liniment, Gaul Cure.

Saws Buck Saws. Hand Sows Cresscut Saws

Tools
Hammers, Chisels. Axes.

HOCKEY Sticks, Pucks, Skates Straps.

Automobile Tires, Tubes, TireChains, Patches, Batteries.

Second Hand Stoves In good repair for quick sale.

"The House For Hardware"
ALLISON & GILLARD, CHESTERVILLE