The Morrisburg Leader

VOLUME 102, NO. 40. MORRISBURG, ONT., FRIDAY, OCTOBER 2nd, 1964 $ 2.50 YEAR IN CANADA; $ 3.50 IN U. S. A.

Authorized as Second Class Mail
Post Office Dept., Ottawa

MORTGAGE BURNING CEREMONY AT LOCAL LEGION HALL



While Deputy District Commander Alex Bulloch of Kemptville looks on, Comrade Roy Geach, only life member of the Morrisburg Legion, strikes match to burn the mortgage on the Legion's building in a ceremony last week. The mortgage was for fifteen years, but was discharged in three years.

John Dain, 89, Has Had Colorful Career

Mr. John D. Dain, one of Morrisburg's best known senior citizens, celebrated his 89th birthday Wednesday, September 30th, as a patient in Knigston General Hospital. Mr. Dain, who has enjoyed excellent health during his long life, has been feeling somewhat less than fit for the past three months and is in hospital for a check-up and possible surgery.

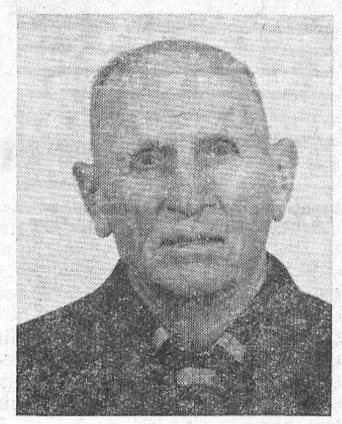

JOHN D. DAIN
—Photo by Smith

John Dain was born at Morrisburg and has been a foundry owner farmer and merchant. At the time of his marriage in 1899 to the former Laura Saddlemire, he owned and operated a foundry on Church Street. He said he got his real start in life, when he forged the snubbing posts and chain for the fence enclosing Crysler Monument, now at Crysler Park. For that work he received $100. Later, when the canal was built at Morrisburg, he made the snubbing posts for that project The old Dain Foundry was a frame building and every time a large job was in the works and molten iron was being poured, the building caught fire and a bucket brigade stood guard. By 1915 the foundry business had fallen off and the building was torn down. Auxiliary buildings were erected with the lumber from the foundry at the farm which he had purchased in Mariatown.

After farming successfully for several years, in 1926, Mr. Dain established a feed business in Morrisburg, while continuing to operate the farm at Mariatown. The slogan "John D. Dain — Flour, Feed and Grain" was familiar to farmers and residents of the St. Lawrence Valley until the time of Seaway rehabilitation. Mr. Dain had retired before that time and his son-in-law, Thomas Connor had taken over.

He has two daughters, L. J. McCormick and Mrs. Graham Johnston. Mrs. Dain died in 1950.

Since his 80th birthday, John Dain has travelled more miles than many people have in a lifetime. Every winter he accompanied his daughter, Mrs. McCormick, to Florida, Mexico and other southern resorts as well as enjoying trips to New York, Minneapolis and other cities.

Last Month while holidaying at the cottage at Gracefield, Que., his daughter has a picture of Mr. Dain cleaning a huge fish which he had caught, and three weeks ago, before leaving for hospital, he shingle dthe roof of a small cottage at the farm.

Jogging Around

By The Editor

ARE YOU AFRAID TO GET A TUBERCULIN TEST ? ?

Have you put off getting your free tuberculin test because you are afraid of what it may show?

Anybody can understand this fear and sympathize wit it, but look at the whole thing from the right angle, think of ALL the facts.

Chances are over 5 to 1 that your tuberculin test will be negative. If your test is positive, and you are asked to have on x-ray, chances are 3,000 to 1 that your x-ray will be normal.

If the x-ray shows that you have tuberculosis in its early stages, IT CAN BE CURED — with the shortest loss of time.

On the other hand, if you should happen to have early TB now and not find it out, what will happen? You will go on living in a dream world for a few months, maybe for a year or two. Then the disease may be so far advanced that it will takea muc h longer time to cure.

Which is better? To know the truth now and if it is unwelcome, to cure the trouble in the shortest possible time, with the least possible hardship on the family, or to close your eyes now and multiply the difficulty and hardship many times later? ACT NOW.

Get your free tuberculin test when the Survey is in your locality.

THE HENRY CLARKS MARK ANNIVERSARY

Recent guests at the home of Mr. and Mrs. Henry Clark were: Mr. and Mrs. Fred Bennett of Winnipeg, Mr. and Mrs. A. Fowler of Montreal, Mr .and Mrs. H. Jardine, Syracuse, N.Y., Mr. and Mrs. H. Clements, Peterboro, Mr. and Mrs. Thos Reed, Winchester, Mr. and Mrs. A. Skinner, Largo, Florida, Mrs. P. J. Timmins, Brockville, Mr. and Mrs. Wm. Lane, Bouck's Hill and Mr. Charles Lane, Ottawa.

Mr. and Mrs .Clark celebrated the diamond anniversary of their marriage on September 15th. Mr. Clark, 84 years of age, had suffered a fall while repairing a neighbour's roof five days earlier and was confined to Winchester Memorial Hospital. He has since returned home and is recovering from fractured ribs and a severe shaking up.

Arthur Weagant Dies in Hospital

Arthur Baker Weagant, an area native and resident of Morrisburg for the major portion of his long life, died Monday at Winchester Memorial Hospital, following an illness of two weeks. Had he lived until January of next year he would have celebrated his 90th birthday.



"ART" WEAGANT
—Photo by Smith

Born at Riverside, two miles east of Morrisburg, he was a son of the late Albert and Mary Weagant of the Morrisburg area. He attended the local schools and spent many years as an engineer on the St. Lawrence and Great Lakes boats, with Captain Luke Mallen. He later farmed near Morrisburg.

In 1901 at Morrisburg, he married Agnes Gogo of the 2nd Concession, Williamsburg Township, who survives. He also leaves two sons: Luke Weagant of Belleville and Bernard of Brockville, and one daughter, Mrs. Walter Neild (Olive) at Morrisburg. One brother, James Weagant of Sacramento, Calif., survives as well as 13 grandchildren and 16 great grandchildren.

Although Mr. Weagant had been in hospital for two weeks he had been in failing health for several months. He was interested in politics and local affairs, but deafness and failing eyesight curtailed his activities. He was formerly a member of St. John's Lutheran Church, Riverside.

Funeral service was conducted Wednesday at Jarvis Funeral Home at 2 p.m. with Rev. Cyril W. Earle officiating. Burial was in the St. Lawrence Valley Union Cemetery.

Paall bearers were: Lloyd Barkley, Edwin Rice, Harold Henophy, Wm. Eady, Lawrence Coligan and Arthur Casselman.

MORRISBURG HAS JR. GIRLS SOFTBALL CHAMPIONSHIP

Morrisburg Junior Girls emerged winners of St. Lawrence Minor Softball League. Following a summer season of competition with teams from Iroquois, Williamsburg and Ingleside, the Morrisburg group bested Ingleside by winning the final two out of three games.

Each player on the winning team will receive a crest from the Morrisburg Recreation Committee at a banquet to be held later in the season for both junior and senior champion teams, at the Legion Hall.

Members of the winning minor team are Sandra Scott, Dawn Froats, Muriel Baker, Debby Scott, Catherine Casselman, Sylvia Casselman, Karen Rielly, Bonnie Laurin, Jean Smith, Yvonne VanAlen, Katherine Rice, Susan Cassell, Nancy Pearson. Brenda Windsor, Diann Hope, Joan Riddell. Debby Baker is coach and Mrs. Marjorie Johnston, manager.

KHITAB CLUB MET AT GORRELL HOME

Miss Phyllis Stephenson acted as hostess to the members of the Khitab Club of Prescott, at the home of her sister, Mrs. George M. Gorrell, on Thursday, September 24th.

The Club, which dervide its name "Khitab" from an Indian word meaning reading, is composed of eighteen ladies and meets bimonthly. Each member takes a turn as hostess and delivers a book talk.

The topic of Miss Stephenson's paper was "The Johnsons of Mohawk Valley Fame" based on "The North American Johnsons" by the 6th Baronet, Sir John Johnson of England. This book was published in 1963, following his visit to Upper Canada Village which he had been invited to open in 1962.

The president, Mrs. Reginald Cousins, presided at the tea table, and the dainty refreshments were enjoyed by all.

The next meeting will be held at the home of Mrs. Robert Wadds in Prescott.

Mourn Passing of Mrs. W. Whitteker

The community of Williamsburg was saddened on Wednesday last at the death of a very well known and esteemed citizen in the person of Mrs. Walter A. Whitteker, following an illness of several months.

In her 47th year, Mrs. Whitteker, during her life in Williamsburg, was a participant and active worker in Women's Institute work and other community projects as well as in the activities of the Lutheran Church Women. Prior to her marriage in 1944, she had been a school teacher.

The former E. Jean MacLaren, she was born at Kenmore, Ont., a daughter of Mr. and Mrs. Daniel MacLaren. In 1944 she was married to Walter A. Whitteker of Williamsburg, who survives, with one son, Glen Whitteker and a daughter, Doris Whitteker, both at home; also surviving are two brothers, Donald MacLaren of Kingston and William MacLaren of Ottawa.

The funeral which was very largely attended, was held at St. Peter's Lutheran Church, Williamsburg on Saturday, September 26th, with Rev. F. L. Howald of St. Paul's Lutheran Church, Morrisburg, and Rev. Wellwood Adam, of Williamsburg United Church, officiating. Following the service, interment was made in Williamsburg cemetery

Pall bearers were: Dale Beckstead, Walter Loucks, Bert McIntosh, Arden Trickey, Ross Wingard, John Whitteker.

FINAL TRIBUTE PAID TO JACK SUMMERS

John Edward Summers was laid to rest in Maple Ridge Cemetery on September 23, three days after he had been found dead. The young man had been missing since September 7, when he was reported mission and believed drowned in Lake Simcoe.

Born in Williamsburg on December 26, 1939, he was the son of Mr. and Mrs. Sparling Summers of Winchester. Popularly known as "Jack" he had attended public school in Williamsburg and Winchester. During high school years in Winchester he was a top track and field athlete winning several awards and trophies. At the time of his death he was employed in Toronto.

Surviving are his wife, the former Jessica Christen Blok, formerly of Williamsburg, and three children Shelly 4, Danny 2, and John 3 months. In addition to his parents three sisters and three brothers also survive: Mrs. Allan McIntosh (Iverene), Mrs. John Blair (Thelma), his twin sister, Jacqueline (Mrs. Charles Droppo) of Cardinal, Wilfred and Jim of Toronto and Bob at home.

Funeral service was conducted from Williamsburg Christian Reform Church by Rev. Jan P. Fereboom, assisted by Rev. W. R. Schamehorn of Winchester Wesleyan Methodist Church, his family church. Pall bearers for the interment in Maple Ridge cemetery were Allan McIntosh, John Blair, Charles Droppo, Keith Gamble, Gary Blok and Carl Robinson. Many floral tributes gifts to the Gideons and the hospital were received.

"RED" COOK AGAIN GOLF CHAMP

Robert (Red) Cook of Morrisburg was awarded the Morrisburg Golf Club Championship Trophy at the annual dinner meeting held Sunday at the Golf clubhouse. Mr. Cook has consistently won this coveted prize since 1954 except for one season, when there was a three way tie.

Mrs. Gladys Bolton was presented with the Fetterly Trophy for women's championship and Tommy Owens received the junior championship award. Young Tommy Whelan was schoolboy champ.

Other award winners were Robert Woods and Jack Owens. George E. Beavers, president accepted the presidents' - vice president's award for Vice President Ron Blackburn whose team came in with the low score.

Schoolboy second champ was Billy Gale, with Billy Lawlor running a close third. Winning vice-president's team included Red Cook, Lloyd Kenny and Mitch Cassell. President's team members were Douglas Barkley, Gary Collins and Patrick Beavers. Mrs. Mabel Walroth was runner-up for the ladies' championship.

George E. Beavers, president, reviewed activities of the past golfing season. He said "Improvements to tees and fairways are planned for the Morrisburg course, which Alton Bolton, chairman of the grounds committee and Edward Casselman have maintained in excellent condition". He added that "although Morrisburg club is faced with the challenge of new golf courses in the area, despite our lack of money, we have a beatuiful location location bordering Lake St. Lawrence, fine club spirit and membership in the P.G.A. With these attributes Morrisburg Golf Club should continue to grow in membership and financial stability."



Red Cook, Club captain was congratulated for organizing an excellent season of competition and Walter Bowman, treasurer, was reported by Mr. Beavers as being responsible for the financial success of the club.

Assisting the Club Captain on games committee were Hosea Droppo and Jack Owen.

Mrs. Connie Frotts won a prize for the lucky draw. A sweepstake had been conducted by Jack Owen. Winners were Bill Collins, Gary Froats, Mitch Cassell, Lloyd Kenny, Charlie Ault, Hosea Droppo, Doug. Barkley, Pat Beavers, Stirling Zeron and Leone Woods.

PHOTO: L. to R. Robert Cook, Tom Collins, George Beavers, Robt. Woods, Jack Owens. Seated, Mrs. Gladys Bolton.

—Photo by Smith

Report on Canada's

Parliament . .



By Mrs. R. W. Wadds, M.P.

Removal from the floor of the House of Commons of the controversial and emotional flag issue has accomplished its purpose in freeing the Government for other legislation.

Government is operating properly when the Opposition carries out its traditional duties and criticizes. The criticisms this week are clear and distinct. As usual the Hon. Harry Hayes was in disfavour for his absence from the Hous of Commons. He was criticized for handing over to his Parliamentary Secretary the piloting of Farm Credit legislation. When Mr. Stephen Otto, a comparatively new Liberal Member from the Toronto area, endeavoured to support this procedure, the Hon. Walter Dinsdale, former Minister of Northern Affairs, hotly replied that the Liberals themselves had always objected to Ministers transferring responsibilities. He reminded the House that when he had been a Parliamentary Secretary, the Liberal Opposition had objected strenuously to his being in charge of the debate on the Estimates of his Department, a much less responsible activity than piloting legislation.

Later in the week, Frank Howard from Skeena, British Columbia, made sharp attacks on the Hon. H. J. Robichaud, Minister of Fisheries. Mr. Howard is forceful and articulate and objected to preferential treatment of the Newfoundland and East Coast fishing industry as compared to assistance given the West Coast fishermen. He asked with obvious justification what the British Columbia Ministers in the Babinet were doing while this decision was being made and questioned their representation of their areas.

These more or less routine but proper attention to Minister's activities were obscured by the Minister of Finance who once again took the proverbial bull by the horns and attempted to face the American ownership problem. It is admittedly frustrating. Canadians have needed and will continue to need outside capital to develop this huge under populated country. We have also wished to keep our independence and individuality and to contradict the old adage that "He who pays the piper, calls the tune".

Reception to Mr. Gordon's announcement concerning ownership and operation of the country's financial institutions has been varied The consensus seems to be that it sounds good but will not be effectual.

There seems little purpose in the Government permitting insaurnce companies and other financial institutions to invest up to 25 percent of their assets in Common Shares when they have been investing only about 4 percent, already 9 percent less than their permitted 15 percent limit.

It is also pointed out that the extension from 66 2/3 percent to 75 percent to be lent on First Mortgages is quite behind the times, when Companies are already lending 83 1/3 percent on a blend of First and Second Mortgages.

The limit of 25 percent on foreign ownership of shares of Federally Incorporated Companies is superficially attractive , but there is very little use of limiting investment in one direction unless it is encouraged from some other direction. We definitely need investment in Canada. There is no argument .Everyone agrees that we would like this investment to be largely Canadian. The fact is that we have been and are apparently continuing to use a great deal of our money for our own comfort, rather than for our productivity.

The only way Mr. Gordon can keep essential investment high and at the same time insist on this investment being Canadian is to allow Canadians more money in their pockets for such investment. This can be done by decreasing, or at least not increasing, the citizen's tax load. Of course, if the Government does not have more taxes it cannot proceed with popular vote-getting legislation, such as increased subsidies, increased pensions of all types and new shiny public buildings.

It is interesting to note that Japan, who raised her industrial production 125 percent in five years, has a record of personal savings three times as great as those in Canada.

The Minister of Finance has a heavy load of leadership on his shoulders. Probably more than anyone else, including the Prime Minister, he could convince, or at least constantly repeat to Canadians, how important is the foundation on which we proceed with the desirable objective of a high standard of living and assistance to those who really need it.

VICE & CRAIG

FUNERAL HOME

CHESTERVILLE 448-2120 WINCHESTER 774-2120

ZENITH 62120 (NO TOLL CHARGE)

CENTSATIONAL DINNERWARE OFFER!

Continues with

SAUCERS THIS WEEK

11¢ A PIECE with each $5.00 in purchases

USED CAR **Bargain Boom**

—CONTINUES—

SEE for yourself. It costs nothing to LOOK and only a little to BUY!

LARGEST DISCOUNTS G. M. WARRANTY
TOP TRADE-IN ALLOWANCE

'62 CHEVROLET BELAIR 4 Dr. $1895.00

'61 PLYMOUTH BELVEDERE 4 Dr. $1495.00
'61 VAUXHALL 4 Dr. $895.00

'60 PONTIAC LAURENTIAN 4 Dr.
'60 PONTIAC STRATO CHIEF 4 Dr.
'60 CHEVROLET BISCAYNE 4 Dr.
'60 PONTIAC STRATO CHIEF 2 Dr.

'59 BUICK INVICTA 4 Dr. H.T.
'59 VAUXHALL 4 Dr.
'59 VAUXHALL 4 Dr.

'58 CHEVROLET BISCAYNE 4 Dr.
'58 FORD 4 Dr.

AND MANY OTHERS TO CHOOSE FROM

STOP IN THIS WEEK AND LOOK AROUND. You'll be glad you did!

WALTER C.

MacDONALD MOTORS

WINCHESTER LTD.

PHONE 774-2620

Pontiac - Buick - Vauxhall - Acadian - GMC Trucks

MacLEOD, COMRIE & CO.

CHARTERED ACCOUNTANTS

Licensed Trustees in Bankruptcy

Telephone Morrisburg KI. 3-2935

OFFICE LOCATED WITH G. W. GORRELL

REMINDERS ABOUT YOUR ONTARIO HOSPITAL INSURANCE

19TH BIRTHDAY?

KEEP INSURED! When you reach your 19th birthday you are no longer covered by your parents' certificate. Register separately within thirty days to keep insured. Forms are available at hospitals, banks and Commission offices.

CHANGING JOBS?

KEEP INSURED! If you change jobs, follow carefully the instructions on the back of the Certificate of Payment, Form 104, which your group is required to give you.

GETTING MARRIED?

KEEP INSURED! When you marry, the Family premium must be paid to cover husband, wife and eligible dependants. Tell your group OR, if you pay direct, tell the Commission.

ONTARIO

ONTARIO HOSPITAL SERVICES COMMISSION

2195 YONGE STREET, TORONTO 7, ONTARIO

ALWAYS KEEP YOUR HOSPITAL INSURANCE CERTIFICATE HANDY

DOLLAR DAYS at DOMINION

Richmello Instant Coffee 6 oz. 1 FOR

York Poly Pak Kernel Corn 2 Lb. 2 FOR

Hunt's Choice PEACHES 28-oz. 3 FOR

Chicken, Turkey Beef, Steak & Kidney, York MEAT PIES 8 oz. 4 FOR

$1

SPECIAL! FRESH, MEATY WHOLE OR HALF LAMB LEGS LB 75c

Fresh Spring Lamb-in-a-Basket CHOPS — ROAST — STEW Pound 35c

Special Fresh Spring Loin Lamb Chops 89c

Pound Maple Leaf Rindless BREAKFAST BACON 1-LB. PKG. 69¢

Chicken Loaf, Mac & Cheese, Pickle & Pimento — Maple Leaf 6-oz. pkg. Cooked Meat 4 for $1

SPECIAL OFFER

To Our Many Friends and Customers for For Children and Adults — WATCHES

Beautiful Watches for Everyone. Many Styles to Choose from.

$6.99 and $29.00 in Register tapes Reg. $12.50 Value.

Water Resistant, Shock Resistant, Unbreakable Mainspring Unbreakable Crystal.
100% Factory Guaranteed!
Richmello

Aylmer Tomato CATSUP 11 oz. 5 FOR

Gateway Peas or Corn 20-oz. 6 FOR

Kraft Dinner Reg. 7 FOR

Gerber's Strained Baby Food 4¾ oz. 8 FOR

$1

Richmello SALAD DRESSING 16-OZ. 4 FOR $1

Ogilvie Quick or Instant OATS SAVE 10c 48-OZ. 39c

Country Girl APPLE PIE SAVE 6c EACH 39c

Fresh! Delicious! FRUIT and VEGETABLES

ONTARIO NO. 1 GRADE POTATOES 25-POUND BAG 59c

ONTARIO NO. 1 GREEN CABBAGE 2 for 29c

CALIFORNIA NO. 1 GRADE TOMATOES 2-lb. tray 49c

ONTARIO NO. 1 GRADE YELLOW COOKING ONIONS 10-lb. MESH BAG 59c

BRAZILIAN Valencia Oranges 252's 2 doz. $1.00

2c OFF! Chum DOG FOOD 15-oz. 9 FOR

In Oil. Brunswick SARDINES 11 FOR

Instant Powdered Milk STARLAC 3 Lbs. 1 FOR

Domino Tomato Juice 48 oz. 3 FOR

$1

We Reserve the Right to Limit Quantities
PRICES EFFECTIVE TILL CLOSING, SAT., OCT. 3rd, 1964

Chocolate, Vanilla and Strawberry Flavored ELITES WAFERS PKG. 10¢

Sweet Treat PINEAPPLE JUICE 20-oz. tin 6 FOR $1

Lynn Valley CUT GREEN BEANS 15-oz. tin 4 FOR 49¢

DOMINION



Mrs. Isobelle Scott tells her 5 year old daughter Valerie to look both ways before she crosses the street to school and to follow the same habit on the way home. Traffic officer Al Keates tells Valerie of other safety habits that will help her get to and from school safely. The Ontario Department of Transport reminds motorists to look out for children and when they "See Tots Before Their Eyes" be ready to stop.

CAMERON HIGHLANDERS WIN EASTERN ONT. LEADERSHIP COMPETITION

Camp Picton, Ont., Sept 28—The combat patrol from the Cameron Highlanders of Ottawa won the Eastern Ontario Area Initiative and Leadership Competition here yesterday.

Fighting, crawling and sloshing over rough country in a heavy rainstorm, the Ottawa militiamen won over the Princess of Wales' Own Regiment from Kingston,who went through the test Saturday.

The Camerons' patrol was lead by Captain Dermot O'Byrne of 221 5th Ave., Ottawa. Although Capt. O'Byrne became a theoretical casualty, the patrol achieved all its obectives and returned to base with a prisoner.

The patrol had to reconnoitre an "enemy" position; attackan other "enemy" post, capture a prisoner, and bring him back for interrogation; "recce" a bridge; deal with their own casualties and make a complete report at the end of the patrol.

Regular Army troops from the 1st Battalion, The Canadian Guards, acted as "enemy" during the exercise.

This is the second successive year that the Cameron Highlanders of Ottawa have won the Eastern Ontario Area competition. They were presented a trophy by Brigadier J. S. Ross of Kingston, area commander.

The Cameron's team will go on to compete in the Central Command against teams from the other Areaso f Ontario for the General Kitching Trophy. They won it last year when the competition was held for the first time.

Remember the Name . . . .





H. C. FAIRBAIRN & SON
FURNITURE DEALER
FUNERAL AND AMBULANCE SERVICE
PHONE COLLECT TO:
MORRISBURG: 543-2271
IROQUOIS 652-47775
WILLIAMSBURG 535-2950
Successor to G. Leonard Keck

W. E. FITZSIMMONS
AMBULANCE AND FUNERAL SERVICE
IROQUOIS
ESTABLISHED 1924
SERVICE IS OUR MOTTO
OL. 2-4452 or OL. 2-4577

SAVE AT
STYLES & McINTOSH
Full Line of Electrohome and G.E. TV., Hi-Fi, & Appliances
SPECIALS!
Used TV's for Cottages or Second Sets from $25.00
Pfaff Zig-Zag Sewing Machine, reg. $189.95. Now $149.50 with Portable Case.
Complete Line of 1965 Automatic Washers and Dryers.
Channel Master Transistor Radios from $19.95. (18 Months' Warranty.)
$1.00 OFF All Stereo Records costing $4.98 or over.
IROQUOIS PHONE OL 2-4397

FOR QUALITY PRINTING
CALL KI 3-2987

BINGO
EVERY TUESDAY
8.00 p.m.
ST. MARY'S HALL
MORRISBURG
ADMISSION —:— $1.00
NEXT WEEK'S JACKPOT $140.00

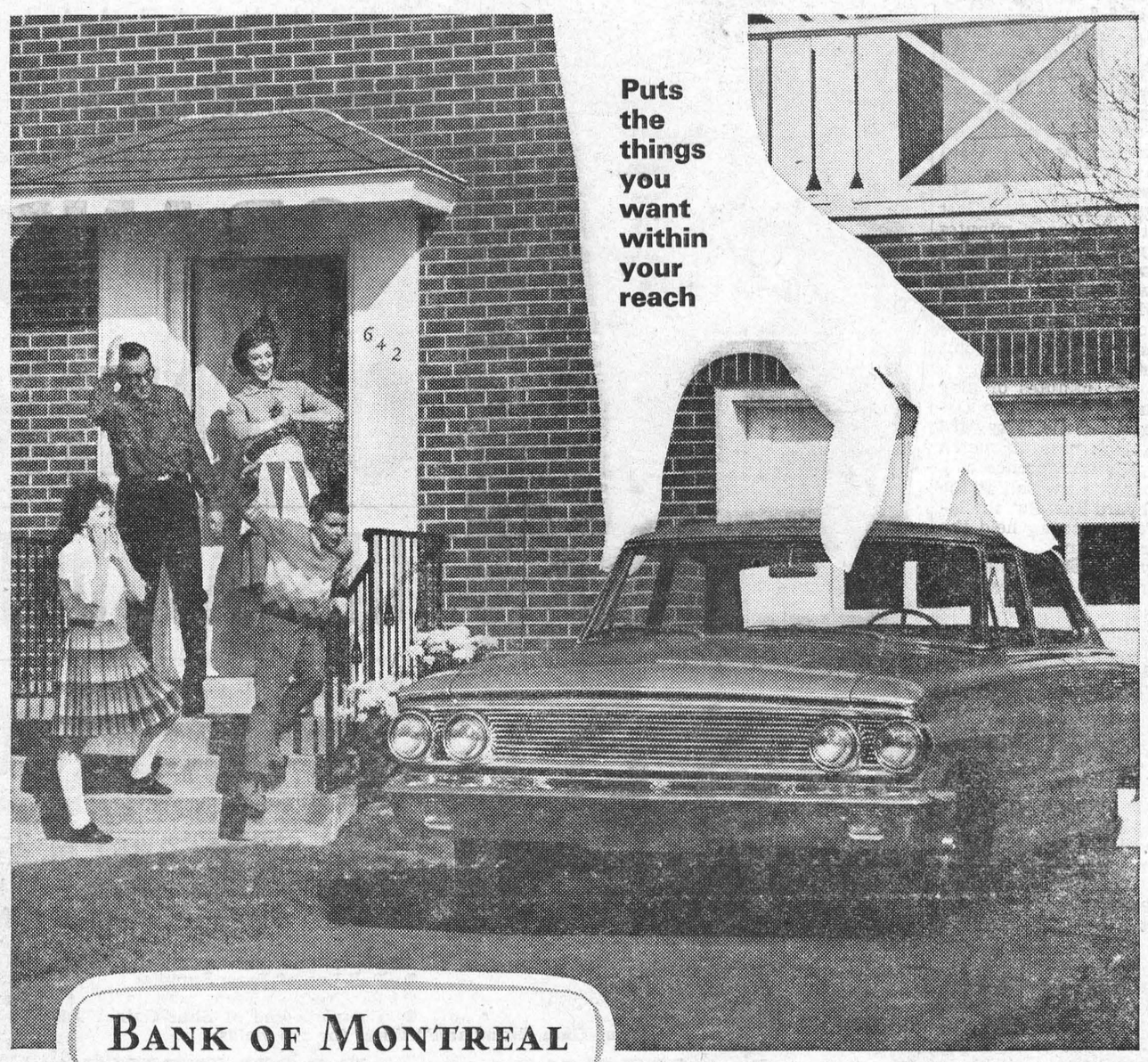

BANK OF MONTREAL
"MY BANK" TO 3 MILLION CANADIANS B of M
Family Finance Plan
Bring all your personal credit needs under one roof
LOW COST LIFE-INSURED LOANS
Morrisburg Branch: S. GORDON WALROTH, Manager
Williamsburg Branch: R. A. MURAT, Manager
Iroquois Branch: NEIL McCOLL, Manager
Ingleside Branch: CLAUDE HAWLEY, Manager

PROFESSIONAL CARDS

SMITH'S PHOTO STUDIO
● PORTRAITS
● GROUPS
● WEDDINGS
● COMMERCIAL
We specialize in . . . . Children's Photographs
62 Kyle Dr. Ph. KI. 3-2873
MORRISBURG

L. D. WELLS & SONS
(Formerly C. C. Stubbs & Co.)
MONUMENTS
CEMETERY LETTERING
Opposite New Union Cemetery
INGLESIDE ONTARIO
BOX 40
PHONE KE. 4-2255
THE MOST MODERN SHOP IN EASTERN ONTARIO

Art. Wahlroth, B.A., O.D.
OPTOMETRIST
Morrisburg, Ont.
Hours: Daily except Monday
9.00 a.m. to 5.00 p.m.
Please phone for appointment
KI. 3-2502

Painting and Paperhanging
By Hour or Contract
IRENE TINDAL

DID YOU PAY UP YOUR SUBSCRIPTION ACCOUNT?

FIRE, AUTOMOBILE, CASUALTY INSURANCE
Protection With Service
CHARLES M. CROBER

CARLETON F. McINNIS, B.A
BARRISTER & SOLICITOR
Morrisburg Ontario
Phone KI. 3-3061

G. WILLIAM GORRELL, Q.C.
PHONE 3-2922 RES. KI. 3-3194
BARRISTER, SOLICITOR

Chiropractor
J. W. HALL, D.C.
ST. LAWRENCE STREET
(across from Post Office)
PH. 774-2802
Winchester — Ontario

MILTON M. MATHESON
CHARTERED ACCOUNTANT
39 Johnson Cr., P.O. Box 120
KE. 4-2505
LONG SAULT ONTARIO

Local and General

The Newell Manufacturing Co. of Prescott, announced this week, the appointment of Mr. Robert Wadds as vice president of the firm

BORN—At Winchester Memorial Hospital, on Friday, September 25, to Dalton and Wilma Smith (nee Willard) a daughter, Nancy Jane, a sister for Susan, Debra and Ann Marie.

Don't miss the big $140 jackpot at next Tuesday's Bingo in St. Mary's Hall. For this one night only the Bingo will commence at 8.30 instead of 8.0 0o'clock. The doors to the hall will be open at 8.15.

BORN—At Winchester Memorial Hospital, on Thursday, September 24th, to Mr. and Mrs. Ivan McNairn of Morrisburg, a son.

BORN—At Winchester Memorial Hospital, on Friday, September 25, to Mr .and Mrs. Arthur Laurin (Jr.) of Iroquois, a daughter.

BORN—At Winchester Memorial Hospital, on Friday, September 25, to Mr. and Mrs. Norman McIntosh, of Brinston, a daughter.

BORN—At Winchester Memorial Hospital, on Monday, September 28, to Mr. and Mrs. Donald Welsh of Morrisburg, R.R. 1, a son.

The Board of Directors of the Winchester Memorial Hospital have announced that the official opening of the Harvey S. Dillabough Staff Residence will take place Wednesday, October 21, at 2.30 p.m.

The seven months old infant son of Mr .and Mrs. Koekkoek of R.R. 3, Mountain was fatally inpured in an automobile accident Thursday afternoon of last week. The child was a passenger in a car driven by his father. The auto was in collision with a truck driven by Eric Brisson of R. R. 3, Kemptville. The accident occurred near the entrance to the Thompson pit, east of Kemptville. Both parents of the dead child were treated for shock and minor bruises.

FORTY HOURS AT ST. MARY'S CHURCH

The Forty Hours Devotion will begin on Sunday at St. Mary's Church, Morrisburg following the 11 a.m. Mass..

Masses on Monday will be at 7.45 a.m. and following devotions in the evening. Mass on Tuesday will be at 7.45 a.m.

Evening devotions will be at 7.30 p.m. each evening, Sunday, Monday and Tuesday.

Special speaker for the Forty Hours Devotion will be Father Arthur Connell, Rector of St. Mary's College, Brockville.

WILLIAMSBURG

Mr. and Mrs. Henry P. Garlough will celebrate their 60th wedding anniversary on Monday, October 5, and their many friends throughout the area join in wishing them continued health and happiness.

Mrs. Iva Jarvis of North Bay is visiting her sister, Mrs. George Strader.

Mr. and Mrs. Charlie Preston spent Sunday in Westport.

Mr. and Mrs. Hugh McIntosh spent a couple of days in Niagara Falls with Mr. and Mrs. Bill Hunsburger and family.

ATTENTION FARMERS

WE HAVE

PAGE FARM FENCING AND BARBED WIRE IN STOCK

42" High 8 Line Wires High	$1.30 Rod
40" High 7 Line Wires High	$1.07 Rod
Steel Posts 7' — Each	$1.10
14½ Guage Barbed Wire, Light	$7.45 Roll
13 Guage Barbed Wire, Heavy	$9.45 Roll

HODGINS LUMBER LTD.

Phone KI. 3-3155 MORRISBURG

Morrisburg Lions Club

ANNUAL THANKSGIVING

TURKEY BINGO

AT THE MORRISBURG CIVIC BUILDING ON

THURSDAY, OCTOBER 8TH, 8 P.M.

TWO CARDS FOR $1.00 entitles you to 15 Regular Games. 5 Share-the-Wealth Games at 25c per card or 5 cards for $1.00 will also be played.

A DOOR PRIZE WILL BE DRAWN!

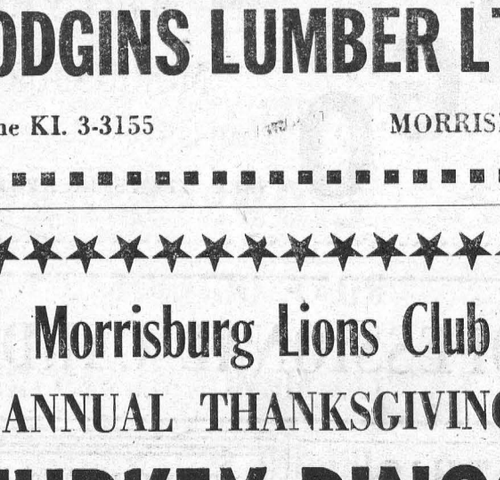

NEED A CAR? Just phone your nearest Scotiabank branch about a Scotia Plan Car Loan. The low rates are the same for new and used cars... you get life insurance at no extra cost. Best of all you get that fast, friendly Scotiabank service. Get your Scotia Plan Car Loan—or a loan for any other worthwhile purpose—today.

Scotia BANK

DISTRICT HORTICULTURAL MEETING HERE SATURDAY

Mr. James Deeney, President, Ontario Horticultural Society, will attend the Annual Meeting of District No. 1, which is being held at the Morrisburg Civic Building on Saturday, October 3rd, commencing at 9.30 a.m.

Mr. Jack McIntyre, Chairman of the Canadian Centennial Rose Committee will be guest speaker during the morning session and Mr. Russell Gomme, Secretary of the Ontario Horticultural Society in Toronto, will be guest speaker at the luncheon. The public are welcomed to attend this meeting which commences at 9.30 a.m. Saturday.

G. W. THOM HEADS DUNDAS COUNTY ASSOCIATION FOR RETARDED CHILDREN

Gordon W. Thom, of Morrisburg was elected president of the Dundas County Association for Retarded Children at an organization meeting held Monday night at the Orange Lodge Hall, Winchester Springs. Vice presidents representing each township were: Donald Kyle, Williamsburg; Owen Finnis, Matilda; Melvin Tompkins, Mountain and John Barrett, Winchester. Miss Fay McKenzie, Public Health Nurse and Jack Hatcher of Winchester, is treasurer.

Peter Gomery, Co-ordinator of Development of the Ontario Association for Retarded Children, was

SEE G. W. THOM — PAGE 8

Letters To The Editor

Mr. Art Laurin, Editor,
Morrisburg Leader.

Dear Sir—As the mother of two minor league lacrosse players, may I, through your newspaper express a word of appreciation to your son, John, for the way he managed the younger boys throughout the lacrosse season this year.

John gave freely of his time, and through his fine leadership and patience the boys enjoyed a good season of lacrosse. He also did his best to teach the boys to be good sports.

I have talked to several other mothers and we feel that John has been doing a fine job with our boys.

May we hope that all parents and other members of our community will take more interest in the game and by doing so will encourage John to continue his good work with the boys for another season.

Sincerely,
MRS. HAROLD JONES.

M. H. S. FOOTBALLERS WIN 1ST HOME GAME

In the first home game of the area high school footabll league on Friday afternoon, Morrisburg met and defeated Osgoode 12-6 in a tight well played, exciting game. It was a day of ideal football weather when Morrisburg kicked off to Osgoode, who marched hight down the field with several long passes, and Warren Stone went from the 13 yard line for a touchdown. The convert was imperfect and Osgoode netted six points.

At the end of the first quarter, after Osgoode kicked off to Morrisburg, the ball was exchanged until til Bob Barclay went over the right guard for 20 yards and a ttouchdown. Morrisburg's convert missed, tying the score 6-6.

In the second quarter, Morrisburg bogged down despite continued attempts to advance. Osgoode drove down to Morrisburg's 15 yard line where the local defensive team held them till the end of the half.

There was no scoring in the third although both teams came close to scoring singles.

In the dying minutes of the last quarter, with only three minutes left in the game, and Morrisburg pressing Osgoode's forty yard line, a fake kick was hurled at Steve Casselman, who made a run for it and picked up a touchdown. A pass to Jack Notman for the extra point was incomplete.

Then with two minutes of play left, Morrisburg kicked off to Osgoode who regained the forty-yard line, threw a long pass on which there was a pass interference call, which gave Osgoode the ball at the Morrisburg 30 yard line. But the locals' fine defensive squad held the play there for the win.

Next Friday Morrisburg will play Iroquois at Iroquois in an exhibition game.

CEDAR GROVE

Mrs. Emma Fetterly of Cornwall, spent last week with Mr. and Mrs. Chesley Swerdfeger. While in The Grove they visited Mr. and Mrs. Duane Gow, Mr. and Mrs. Keith Dafoe, Ingleside, Mr. and Mrs. Don Shaver, Mr. and Mrs. Garnet Dennison and Mr. and Mrs. Elburn Crites.

Rev. S. B. Profitt and Mrs. Profitt of Beaverton spent Wednesday evening with Mr. and Mrs. Glenn Dafoe.

Msr .Elburn Crites, accompanied by Mrs. David Canough of Ingleside spent Monday in Cornwall and visited Mrs. Emma Fetterly.

Mr. and Mrs. Ronnie Eamon of Cornwall visited Mr. and Mrs. Glen Dafoe Sunday evening.

"UP THE FRONT"

By Eleanor Wickware Morgan

- An ideal gift for your friends who have left the area.

$3.95 Postpaid, from
THE MORRISBURG LEADER

1965 OLDSMOBILE STARFIRE

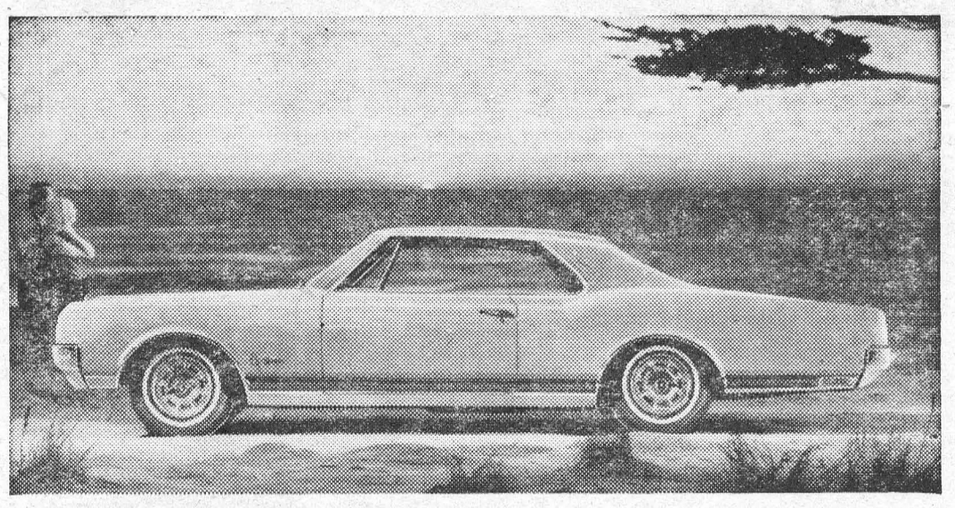

Regular size Oldsmobiles for 1965 have completely new, restyled, roomier bodies, on a totally new chassis, and are powered by a recently developed 425 cubic inch engine. Like all 1965 full-size Oldsmobiles, the 1965 Starfire is completely new, with a distinctive tapering roofline. The Starfire differs from other Oldsmobile models too, in the design of both front and rear end, and in its specific side molding which ends in functional dual exhaust outlets. Oldsmobile F-85 models for 1965 have been changed in many areas. Completely new are the grille, headlamps, front fenders and bumper and the hood. Rear end design is also new.

1965 CADILLAC CALAIS COUPE



The classic Cadillac look in this bold new front view for 1965 emphasizes a look of greater breadth with a broad grille that sweeps across the front between vertically mounted twin headlamps. This Calais Coupe shows Cadillac's distinctive new roof structure that features curved side windows.

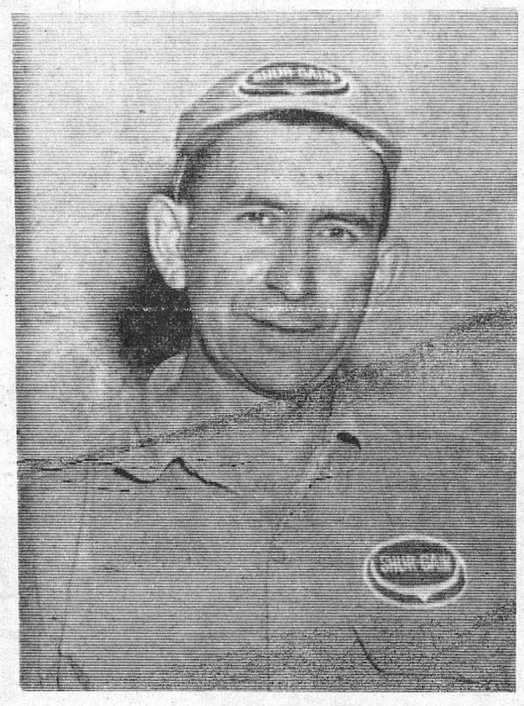

Frank Rooney and SHUR-GAIN

INVITE YOU TO JOIN IN THE FUN AT THE

GRAND OPENING

TUESDAY, OCT. 6

ROONEY FEEDS IROQUOIS

OFFICIAL OPENING BY REEVE LLOYD C. DAVIS AT 3.30 P.M. AT MILL

FEED MEETING in the evening in Iroquois Civic Centre. The guest speaker will be Wally Meyer, Chief Nutritionist of Shur-Gain Feed Service and formerly of Morrisburg. Offering up-to-date Shur-Gain Feed Service:

- Custom Grinding and Rolling
- Special Hot Molasses for Cattle Feeds
- Bulk Feed Delivery
- Full line of Farm Supplies
- Really Fresh Feeds manufactured in Iroquois
- Complete line of Shur-Gain Feeds
- Shur-Gain Granular Fertilizer for top yields

Opening Day SPECIALS

FREE---
With any $50 Cash Purchase your choice of:—
1. 50 lbs. of Shur-Gain Cattle Minerals.
2. 50 lbs. of Shur-Gain Hog Minerals.
3. 80 lbs. of Shur-Gain Stable Phosphate.

DOOR PRIZES

½ Ton Shur-Gain 16% Dairy Ration	$35.00
One 50-lb. bag Shur-Gain Milk Replacer	$7.15
One 50-lb. bag Shur-Gain Calf Feed	$4.25
One 50-lb. bag Shur-Gain Cattle Minerals	$2.50
Five-pound bag of Warfarin	$2.95
One Half-gallon of Iosan	$2.00

And Others.

- DOOR PRIZES
- FREE LUNCH
- MILL TOURS

BRING THE FAMNILY AND JOIN IN THE FUN OCT. 6

- *TUESDAY AFTERNOON—2 to 4:30 AT THE MILL*
- *TUESDAY EVENING—7.30 IN THE CIVIC CENTRE*

IROQUOIS, ONTARIO PHONE 652-4382

SHUR-GAIN

Hamilton-Strader

Knox Presbyterian Church manse Iroquois, was the scene of a quiet but pretty wedding, Friday, September 5th, when Betty Maude Strader became the bride of Leroy Wesley Hamilton. The bride is the daughter of Mr. and Mrs. George Strader of Williasburg and the groom is the son of the late Mr. and Mrs. Harold Hamilton. Rev. John Hibbs performed the 7 p.m. ceremony.

For her marriage the bride chose a white brocaded street-length suit with white accessories and a corsage of red roses. Mrs. Shirley Mihalik of Toronto was her sister's only attendant. She wore a turquoise street length suit with matching lace and taffeta jacket and a corsage of white roses.

Jeffrey Christensen of Morrisburg was groomsman.

Following a reception at the home of the bride's parents in Williamsburg, the couple left by plane for a trip to Prince Edward Island. To travel, the bride wore a cranberry suit with black patent accessories.

Guests attended from Toronto, Newton Robinson, North Bay, Ottawa, Cornwall, Inkerman, Russell, Chesterville and Morrisburg.

Prior to her marriage, the bride was honoured at a miscellaneous shower held at the home of Mrs. Walter McGowan and Mrs. Lyal Kehoe.

Pink and white streamers, and white wedding bells formed a setting for the occasion. The guest of honor was presented with a corsage by Mrs. Wm. McNeeley. Following presentation of a hilarious mock wedding, enacted by local ladies, an address was read by Mrs. Arden Trickey, and Miss Strader received many useful and attractive gifts. She was assisted with opening the gifts by her mother, Mrs. George Strader.

Following expressions of thanks by the bride-elect, her sister, Mrs. Mike Mihalik and Mrs. Jeffrey Christensen, refreshments were served by the hostesses, assisted by Mrs. Trickey, Mr. McNeeley and Miss Ann Trickey.

1965 CORVAIR CORSA



Unique and sensationally new — the styling of the 1965 Corvair — typified here in the Corsa Sport Coupe with hardtop styling that appears in all five closed models this year. The new Corsa Series replaces the Monza Spyder. The all-new Corvair is lower, wider and longer with new ride and power poised on new wider treads. The lines of the all-new body are clean and uncluttered with curved side windows used for a slimmer appearance and more shoulder room. Inside, the instrument panel, steering wheel, stylish trim, heater and defroster, two-key locking system and easier-operating doors are all new. New hubcaps and wheel trim covers complete the all-new exterior. Corvair's new ride and power this year is produced by a new body-frame, Corvette-type articulating link independent rear suspension, modified front suspension and modified steering system. It means sports car handling and manoeuvrability with increased stability. The Corvair for '65 is offered in three series and seven models.

SEAWAY VALLEY RECREATION ASSN.

The Recreation Association for the Seaway Valley formed about one year ago, under the direction of Mr. L. Poirier, Ottawa, Eastern Ontario Representative of the Community Programmes Branch. This new Association is to provide more efficient organization for this growing and expanding area. This organization is to include the area from Alexandria and Maxville to Iroquois.

The Executive of this association has planned a Hockey Clinic for October 15th at 7.30 p.m. in the Morrisburg Public School. Representatives from all Municipal Rrereation Committees in this area are urged to attend. They should bring with them the directors, managers, coaches and referees, and others interested in Minor Hockey activities. There will be a general discussion followed by group instruction. The leaders for this first Clinic in this area will be Mr. Rudy Payment, Mr. Gerald Brown and Mr. H. Emmerton. These men are well informed to bring all necessary information.

There will be a nominal registration fee to defray expenses of the organization during the year's operation.

GLEN BECKER

Howard . Saddlemire returned home on Tuesday from hospital at Winchester.

Mr. and Mrs. Lloyd McHaffie spent Sunday with Mr. and Mrs. Clare McHaffie and family at Prescott.

Mrs. Gertrude McHaffie is spending a few days with Mr. and Mrs. Lloyd McHaffie.

Mr. and Mrs. Gordon Casselman of Dixons Corners and Mr. and Mrs. Carl Casselman called at Howard Saddlemire's on Sunday.

CHICKEN SALE

Maple Leaf Farm-Fresh, Tender Young Frying or Roasting Chickens. Grade "A" Fresh (2 to 3 lb. av.)

CHICKEN LB 29c

ALLIED FOOD MARKETS

WE RESERVE THE RIGHT TO LIMIT QUANTITIES

FREH GRADE "A" CHICKEN 3 Pounds and Over lb. 39c

CUT UP Chicken in the Basket lb. 39c

TASTY CHICKEN LEGS lb. 39c

ECONOMICAL CHICKEN WINGS 4 lbs. $1

ESSEX Pure Pork SAUSAGE Pound 49c

ESSEX Quality WIENERS Pound 49c

Essex Vac Pak Flavor-Sealed BACON 1-Pound Package 79c

ESSEX Plain PIZZA PIES Each 43c

POTATOES

CANADA NO. 1 50-POUND BAG 89c

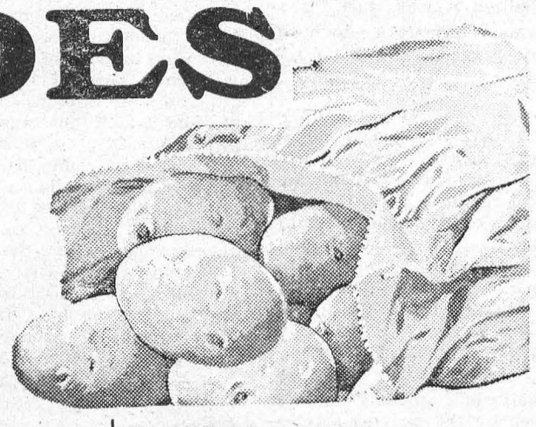

California No. 1 Iceberg Large Heads Lettuce 2 for 35c

Cailfornia Sweet Juicy Seedless Grapes pound 19c

OCEAN SPRAY FRESH Cranberries lb. pk. 25c

Crown CORN SYRUP 2-Lb. tin 33¢

Pillsbury Extra Lightor Buttermilk PANCAKE MIX SAVE 10c! 32-oz. pkg. 29¢

CATTELLI-HABITANT VALUERAMA

Habitant Veg. or PEA SOUP 28-oz. tin 19c

Habitant Pickled BEETS 24-oz. jar 29c

Cattelli Ready-Cut MACARONI 1-lb. pkg. 19c

Habitant Sweet Mixed PICKLES 24-oz. jar 43c

Cattelli SPAGHETTI 1-lb. pkg. 19c

Habitant Red or Green CHOW CHOW Red 16-oz jar Green 24-oz. jar 45c

Instant NESCAFE COFFEE	10-oz. jar ... $1.69
Evaporated CARNATION MILK	16-oz. tins 2 for 31c
St. Williams STRAWBERRY JAM	16-oz. 3 for $1
Stainless Steel GILLETTE BLADES	pkg. of 6 .... 79c
Regular KOTEX NAPKINS	Doz. 49c
White Swan Coloured TOILET TISSUE	.. 4 rolls 45c
Liquid LUX DETERGENT	24-oz. btl. 69c
Pepsodent TOOTHPASTE	Giant Tube 59c
Pepsodent Adult TOOTHBRUSH	.... 2 for 75c
Save 15c! OMO DETERGENT	Giant Size 79c
Green Giant NIBLETS CORN	14-oz. tins ... 2 for 35c
Pablum, Oatmeal, Mixed or Rice BABY CEREAL	16-oz. pk. 47c
Picnic Frozen ORANGE DRINK	6-oz. tins .. 2 for 37c
Highliner Frozen (Haddock) FISH & CHIPS	24-oz. pkg. 59c

ALLIED FOOD MARKETS

WE RESERVE THE RIGHT TO LIMIT QUANTITIES

ALL VALUES EFFECTIVE OCTOBER 1, 2, 3, 1964

Brinston's

SPECIAL ON SHOTGUN SHELLS--

IMPERIAL 12 GUAGE ..... $3.75 BOX

CANUCK Heavy Load, 12 Guage ..... $2.90 BOX

BIG SAVINGS ON DUNLOP SNOW TIRES

EXAMPLE: 7.50 x 14 FIRST LINE 4-PLY SNOW TIRE, REG. PRICE $28.10

NOW ONLY $16.08

FREE INSTALLATION

BIG SAVINGS ON ALL OTHER SIZES

PINKUS SALVAGE & AUTO PARTS

LIMITED

WILLIAMSBURG 535-2759

EVERYTHING GOES THIS

Last Lions Bingo

SATURDAY, OCTOBER 3RD

8 p.m. At the

BROCKVILLE MEMORIAL CENTRE

THE FAIRLANE SEDAN GOES

or $2000.00 CASH "GOES"

Great Share-The-Wealth will Run Over $2500.00

The $300.00 JACK POT "GOES"

10 $50 Regular Games — 2 at $100.00 "GOES"

10 $10 Door Prizes — 1 $25 Door Prize "GOES"

— THIS LAST BINGO EVERYTHING "GOES" —

FOR THE SPRING GARDEN YOU WANT

PLANT DUTCH BULBS NOW

The finest, healthiest bulbs in the world are here. They'll give you the loveliest spring garden you could want— if you plant them now. All your favorites, reasonably priced.



Imported Holland Bulbs

CREST HARDWARE

MORRISBURG ONTARIO

The BLACK LUMBER Co.

LIMITED

BEST QUALITY — LOWEST PRICES

It's a "BLACK" Business — But we Use You "WHITE"

PHONE KI 3-2188 MORRISBURG



"AN IGLOO FOR DESSERT"

Most people love to eat Baked Alaska but many don't have the courage to make it. It's not really as difficult as it looks and is well worth the trouble for the delight it gives your guests. The home economists of the Consumer Section, Canada Department of Agriculture suggest this novel adaptation—a "Party Igloo" made with vanilla ice cream and either frozen raspberries or strawberries. The "igloo" shape is obtained by packing the ice cream and fruit into a bowl. When unmolded and topped with meringue it Indeed resembles an Eskimos' igloo.

To speed up the preparation, the ice cream may be molded ahead of time and the fruit glaze prepared. The meringue should be prepared and browned just before serving.

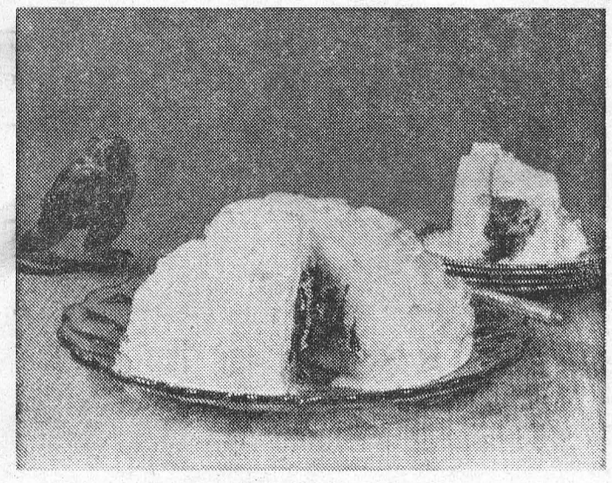

PARTY IGLOO

Here's a party-pretty dessert that will bring oh's and ah's from your guests and it's really not too difficult to make. It's a variation of Baked Alaska and the recipe was developed by home economists of the Consumer Section, Canada Dept. of Agriculture. The sponge cake (see recipe) base is topped with ice cream, frozen berries (thawed) and merigue. The "igloo" shape is obtained by packing the ice cream in a bowl and leaving a hollow in the centre which is filled with glazed berries. The mold is then turned out on the cake, covered with meringue and baked in a 450 degree F. oven for three to four minutes.

- 1 qt. vanilla ice cream
- 2 pkgs. (15-oz.) frozen raspberries, strawberries
- ⅔ cup syrup drained from berries
- 2 tspns. cornstarch
- Few grains salt
- ¾ tspn. lemon juice (with strawberries)
- 4 egg whites
- ⅛ tspn. salt
- ½ cup sugar
- 1 sponge cake layer (1-inch diameter)

Line a 6-cup bowl (7-inches in diameter) with aluminum foil and pack with ice cream to a depth of about 1-inch all around, leaving center hollow. Cover and freeze until firm.

Thaw fruit and drain well. Gradually blend the ⅔ cup syrup with cornstarch and a few grains salt. Bring to a boil and cook stirring constantly until mixture has thickened and becomes clear, 3 to 5 minutes. Add the ¾ teaspoon lemon juice to strawberry glaze. Cool and mix gently with thawed fruit to coat thoroughly. Turn glazed fruit into hollow in ice cream mold and return to freezing compartment for 5 to 10 minutes, to set fruit filling.

Make a meringue of egg whites, salt and sugar. Place cake on a board or heat-proof dish. Turn molded ice cream out on cake and remove foil. Cover with meringue, sealing well to board. Bake in hot (450° F.) oven, until meringue is lightly browned, 3 to 4 minutes. Serve immediately. 12 servings.

Note — A small size igloo may be made, in a 3-cup bowl, using 1 pint ice cream and 1 package frozen fruit. Quantities given for glaze are the same but only enough glaze to coat the fruit should be used. Meringue should be made with 3 egg whites, 6 tablespoons of sugar and a few grains of salt. Size of cake layer must be cut to fit top of mold or bowl.

★ ★ ★

MOLASSES LEMON PUDDING

- 4 tblspns. cornstarch
- 2 tblspns. sugar
- ½ tspn. salt
- ⅓ cup cold water
- ½ cup molasses
- 1½ cups boiling water
- 2 egg yolks
- 2 tblspns. butter
- Juice & rind of 1 lemon
- 2 egg whites

Combine cornstarch, sugar and salt with cold water. Stir until smooth. Add boiling water and molasses. Cook until thick. Add a little of mixture to the beaten egg yolks, lemon juice, rind and butter. Return to remaining pudding stir and cook one minute. Remove from heat. Fold into the stiffly beaten egg whites. Cool. Six servings.

★ ★ ★

CREAM CHEESE HALO WITH STRAWBERRIES

- 1 envelope gelatin
- ¼ cup cold water
- 1 8-oz. pkg. cream cheese
- ½ cup granulated sugar
- ½ tspn. almond extract
- Dash of salt
- 1¼ cups milk
- 1 cup heavy cream, wh'pd.
- 1 pt. strawberries, cleaned, hulled & sweetened

Soften gelatin in cold water. Dissolve over hot water. Combine softened cream cheese, sugar, extract and salt, blending until smooth. Gradually add milk and gelatin. Chill until partially set. Fold in whipped cream; pour into a 4 cup ring mold. Unmold and fill center of mold with strawberries.



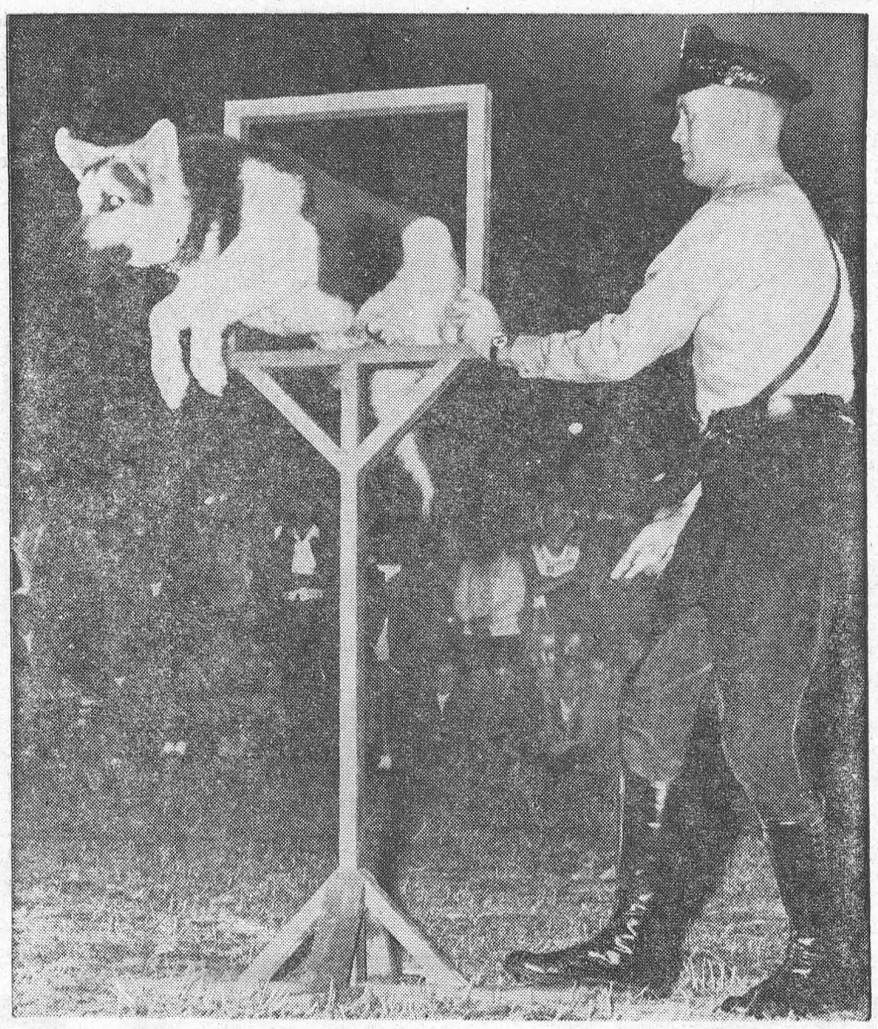

An officer puts a police dog through its paces during a demonstration by the Montreal Police Department at the opening of the promenade playground.

PET SKUNK RETURNS TO RENEW FRIENDSHIP

PATRICIA KIRCHNER
Crockett, Texas

I feel fortunate to have grown up in a family that loved and had many pets. Since we lived in the country, we were often the recipients of homeless or orphaned animals. One of the dearest that ever came to live with us was a tiny skunk, no bigger than the baby's bottle with which we had to feed her several times a day.

The cats and dogs accepted her after some hesitation, and as she grew older, they played games of chase, rolling over and over when one or the other was caught. One day one of the cats became too rough, and Atomizer stomped her little feet and whirled around, determined to teach the kitty a lesson. Fortunately, nothing happened, but it was an apprehensive moment for all present.

We realized it was time for a visit to the veterinarian's to have Atomizer deodorized. Her name proved inappropriate, because the vet discovered she was an unusual skunk in that she would never be able to spray. Perhaps she wasn't aware of this for in the rough and tumble games with the other animals, she continued to stomp her feet and whirl around when the play became adverse to her liking. This never failed to alarm any newcomers that happened to be there.

Because she developed into a beautiful animal with luxurious black and white fur, my mother was asked by the humane society to exhibit her in the public schools in correlation with their talks on kindness to animals. After one such visit, Mother encouraged the children to gather around and pet Atomizer. All were eager to except one little girl who stood far back by herself. When Mother wanted her to come also, the child, with obvious suspicion in her voice, asked, "Has she been defrosted?"

Atomizer was with us for over a year before she dug out of her pen one night and disappeared. When ever we saw a skunk in the neighborhood after that, we wondered if it was our "Atty," but we couldn't quite muster the courage to find out.

One night some 12 years later, after we children had left home and all of Atty's former playmates had gone, except for the old dog, Shadow, an uproar among the new generation of dogs caused Mother to turn on the yard light. There was Shadow, wagging her tail and rubbing noses with an obviously aged skunk. The glossy black fur was streaked with gray, and the once sleek head was now almost white, but it was a joyous reunion of old friends.

When Mother opened the door and invited her in, Atomizer went straight to the kitchen, as if there had been no interval of years. She was given a bowl of ice cream, which had been her greatest delight, and which she again ate with pleasure. After a short visit, Atty insisted on going back outside where she once more rubbed noses with Shadow, as if saying, "Good-by until the next time." As Mother watched from the porch and Shadow whined softly, Atomizer strolled off in the moonlight, waving her tail proudly and still a little jauntily.

—Christian Science Monitor

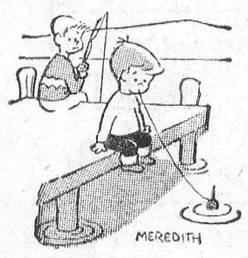

WHAT'S THE RUSH?

"You may be a good driver but a lot of others are not, so keep out of their way," warns the Canadian Highway Safety Council.

The Council said that "A great many highway tragedies result from someone's inexplicable urge to Get There Fast! What's the rush? What, you wonder, will they do with the minute or two they risk their lives — and yours — to save? Lane-hopping, tail-gating, speeding beyond the legal limit and the other murderous chances they take just to Get There Fast are nothing but ridiculous. Most of them believe they are showing prowess or domination but they are really exposing their inability to drive in today's traffic and a sorry lack of common sense."

CHSC's statement urged all motorists to avoid the Get There Fast drivers and never try to "teach them" anything. "Drive as safely as you know how. Protect yourself from the bullies and show-offs. Make certain they do not bring tragedy and heartbreak into your weekend."

The furlong, or 220 yards, originally meant the distance a plow was operated without stopping to rest.

10,000 Eggs an hour

An automatic egg-packing plant, which claims to be the biggest in Europe, is now in operation at Farnsfield, in central England. It is attached to the egg farm of Mr. John Eastwood, who aims at producing 2,500 million eggs a year from 12 million battery hens. At present three poultry houses, of 26,000 hens each, are supplying the plant which grades stamps and packs the eggs at a rate of 10,000 an hour.



Migrating birds killed in collision with TV towers

An indication of what can happen as civilization encroaches on the wildlife domain was given Friday, Aug. 21-22, when some 197 migrating birds were killed when they collided with television towers at Regina and Lumsden.

The casualty count, made by staff member of the Saskatchewan Museum of Natural History, revealed that 163 birds were killed at the Regina towers. The remainder were killed at Lumsden.

Museum Assistant Fred Lahrman reports this was the highest casualty rate from this cause since counts were first started at Regina and Moose Jaw in 1959. Previous high was reported Sept. 10, 1961 when 113 dead birds were counted in the Regina area.

Mr. Lahrman felt that a mass destruction of this kind might occur when a migration flight coincides with bad weather in the vicinity of high towers. "The night of August 21 was a stormy one. The storm lowered the ceiling over the Regina-Lumsden area to something like 400 feet, forcing the birds to fly into the towers rather than over them. About 200 feet of the 600-foot tower was in the cloud layer."

Nineteen species of birds were involved in the recent collisions. Those found dead included: Yellow Warblers (48); Red-eyed Vireos (33); Mourning Warblers (25); Trail's Flycatcher (16), and Wilson's Warblers (16).

Other species listed among the casualties included: Least Flycatcher; Black-and-white Warblers; Tennessee Warblers; Water Thrush; Red Winged Blackbird; Over-bird; Baltimore Oriole; Philadelphia Vireo; Swainson's Thrush; Sora; Clay-coloured Sparrow; Eastend Kingbird; Yellow Rail, and Canada Warbler.

Mr. Lahrman explained the incident served to emphasize the intensity of migration flights which begin as early as July. He said further, that a migration flight is not grounded, diverted, or postponed because of bad flying conditions. As the fall migration period approaches, birds tend to congregate in flocks, then at a certain time they take off for the south in great numbers.

"It is not known precisely how birds 'know' when to start, but it is believed to be determined by temperature and other seasonal conditions, combined with natural instincts.

When it is 'time' the flight goes regardless of weather and birds seem compelled to continue even if the weather worsens. Red clearance lights on high objects may under some conditions, attract migrating birds," Mr. Lahrman said.

The cuckoo lays her eggs in other bird's nests for them to hatch.

Don't Neglect Slipping
FALSE TEETH
Do false teeth drop, slip or wobble when you talk, eat, laugh or sneeze? Don't be annoyed and embarrassed by such handicaps. FASTEETH, an alkaline (non-acid) powder to sprinkle on your plates, keeps false teeth more firmly set. Gives confident feeling of security and added comfort. No gummy, gooey, pasty taste or feeling. Get FASTEETH today at drug counters everywhere.



THIS IS ALEX—who has suffered from arthritis for half his young life. You can help him and thousands like him by giving generously to your local

CANADIAN ARTHRITIS SOCIETY

(This space is donated by a Friend of the Society)

CLASSIFIED

Canadian Weekly Features

1410 Scarth St. Regina, Sask
TELEPHONE 568 1681

MISC. ARTICLES FOR SALE

DOES YOUR CISTERN LEAK? Send inside dimensions for price. Guaranteed waterproof plastic liner Thompsons. Melita, Manitoba.

ORDER FRESH TOP QUALITY B.C. fruits direct. Organically grown available. Price list supplied. Government licensed shipper. E. B. Dever, 10184 148th St., North Surrey, B.C.

FREE BLUE BOOK FOR BRIDES P.O. Box 945, Montreal 3.

1965 THINGS FREE, FREE GIFTS, free samples. $2.00 postpaid. Ashbee Enterprises. Burk's Falls, Ont.

FOR SALE ONE ½ YARD CLAM Shell. Weight of clam is 2,200 pounds. Price $200. Apply to: Brandon Scrap Iron and Metal Co. Ltd., Brandon, Man.

LADIES' HAIR DRYERS
Fits on all Vacuum Cleaners **$2.49**

MEN'S Swiss ELECTRIC RAZORS $6.95
Both Guaranteed 2 Years
30 Day Trial. Send money order to:
A. STEEVES PRODUCTS
BOX 97, OLIVER, B.C.

"DESTROYER" FOR USE IN OUTdoor toilets. Eats down to the earth, saves an unpleasant cleaning task. Full directions. Thousands of users, coast to coast. Order now, $1.25 per can, postpaid. LOG CABIN PRODUCTS, 322 York Road, Guelph, Ont.

PERSONAL

HOCKEY FANS — NHL STATISTical Card, containing the final official statistics for both the regular season and playoffs for 1963-64, available free. Write to Publicity Department (Prairie Publishers), National Hockey League, 922 Sun Life Building, Montreal 2, Canada.

MADAME HAYES, CARD READER and advisor on all problems. Bring or write all your troubles to her. She will solve them. Write age, year and birth date. Send $2.00 to 2339 Albert St., Regina, Sask.

$100.00 WEEKLY POSSIBLE! AT Home, in your spare time! Do easy addressing, mailing, homework! Everything supplied! Details 25c (refundable): Hulan's, Dept. WF., Massey, Ont.

Comptometer Instruction

THE VICTOR COMPTOMETER School offers day and evening classes. Comptometer operators get excellent pay, work with interesting people. Short course qualifies you Free lifetime placement service. Low tuition. For information write 1864 Scarth St., Regina, Saskatchewan.

INSTRUCTION

RICHARD'S BEAUTY COLLEGE
LTD.
REGINA'S LATEST TRAINING SCHOOL
For men and Women
Beautricians

Offering you complete training in basic hairdressing to shop management. We specialize in refresher courses individually supervised. Newest equipment and training methods used. There is a promising future in Beauty Culture. Phone or write for free literature:

RICHARD'S
BEAUTY COLLEGE LTD.
Ph. 522-2077, 1729 Scarth St., Regina
AIR - CONDITIONED

INCOME TAX RETURNS

SASKATCHEWAN—FARMERS AND Rural Business. Let us do your income tax work and accounting. A phone call or letter will bring you expert advice anywhere in Saskatchewan. Interprovincial Accounting Sask. Ltd., 201 3806 Albert St., Golden Mile Plaza, Regina, Sask., Phone 536-3344.

POULTRY, EGGS WANTED

Baby Chicks — Turkey Poults
Year round service on all your Poultry Requirements
SHARPE'S
1235 Broad St., Regina, Sask. 570 Fairford St. W., Moose Jaw, Sask.
Contact either office for up to date market information on eggs and poultry.

CANADA PACKERS LIMITED
SASKATOON
Complete service for the modern poultryman, producer of the famous Maple Leaf Broiler Chicken — top market prices for all poultry and eggs paid on delivery—no waiting —no gamble. Phone 244-8573.
CANADA PACKERS
212 Pacific Avenue — Saskatoon

REAL ESTATE

Homes — Farms — Hotels
Real Estate
DOLLARD & GALLAGHER LIMITED
(Immediately behind bus station)
2032 Rose Street
Regina, Saskatchewan

SELL IT IN THE CLASSIFIED

FARMLANDS FOR SALE

DAIRY FARM FOR SALE, EQUIPment and Holstein cows, 300 acres land, town with future building on it. Apply to Box 203, Central Butte, Sk.

COINS STAMPS

COLLECTOR WANTS CANADIAN coins. Cents to dollars. Send coins or list for highest prices. E. Baldwin, 357 Vista Courts, Calgary, Alberta.

WANTED TO BUY

WANTED KEROSENE FRIDGE, Propane Fridge. 1595-W 65 Avenue Vancouver 14 B.C.

AUTO AND TRUCK SUPPLY

A-1 1960 FORD C700, TILT CAB, new tires. $2,900. Girard Motors, Elie, Manitoba.

HOUSE TRAILERS

WE HAVE A GOOD SELECTION OF new and used mobile homes priced from $750.00 and up. We accept furniture, car or truck and property as down payment. We also buy good clean used house trailers. See Square Deal Mobile Homes, Albert and 9th Ave., North, Regina, Sask. Phone 569-5328 — 569-5145. Dealers for: 20th Century, Safeway and Ted's Homes.

WELDING

DON'T THROW AWAY YOUR ROLler Chains and Sprockets! We can rebuild those Sprockets to give the chain double life (as long as rollers not broken), for a fraction of the new parts cost. Cast Iron or Steel. Broken cogs replaced. A highly satisfactory repair job. Millions of dollars of parts are thrown away every year that should be restored to usefulness again for a fraction of the cost. These are only one of them. Symons Metalworkers Limited, Rocanville, Sask.



We repair Cracked Cylinder Head and Motor Blocks.
EXCHANGE DIESEL HEADS IN STOCK
—All Work Guaranteed
SUPERWELD LTD.
REGINA
400 QUEBEC ST. PH. 569-5907

PETSTOCK FOR SALE

CLEARANCE SALE — QUALITY Samoyeds from top blood lines. Priced reasonably for quick sale. Pet and show stock available. Also Champions — proven breeding stock. Kalroad Kennels Reg. R.R. 2, Vernon, B.C.

REGISTERED, SABLE AND WHITE Collie; show bench winner. Has Canadian Kennel Club, championship points. Good with children. Priced reasonable. 1376 11th Ave. N.W. Ph. 692-2137, Moose Jaw.

FARM MACHINERY

HARVEST SPECIALS. FEEDER chains for Massey combines. 21-$65.00; 80, 82, 21A-$80.00. 90, 92, 27-$85.00. D. J. Metal, 226 Ave. C South, Saskatoon.



Automatic Bale Stoker
WELL BUILT
REASONABLY PRICED
For more details write
PREECO SALES & SERVICE
1101 Park Street
REGINA, SASK.
Phone 522-8146

INTERNATIONAL GROUND DRIVE, end delivery swather. Excellent condition. Canvas nearly new. Any reasonable offer accepted. G. Gardiner, Sub 26, Regina.

BUSINESS OPPORTUNITIES

FOR SALE: TWO REVENUE BUILdings, Upper Fraser Valley. 4,573 sq. ft. commercial, leased. Duplex, rented, C.T.S., Trades, Alberta. Mrs. W. Perdue, General Delivery, Penticton, B.C.

NIAGARA DISTRICT
Farms, homes, businesses, motels. Garden City of Canada. Write: Reg. W. Hopkins, Realtor, 100 James St., St. Catharines, Ont. MU 4-6328.

SERVICE STATION TO LEASE. Located in centre of oil field. Bulk trade and house, good business. Apply N. J. Lischka, Steelman, Sask.

TANK CLEANING

SEPTIC TANK CLEANING, ETC., Throughout Saskatchewan — Year Round. Acme Sewage Services, 1801 Lacon St., Regina. Phone 523-8851.

AUCTION SCHOOLS

LEARN AUCTIONEERING, TERM soon. Free catalogue. Reisch Auction School, Mason City, 50 Iowa.

MISSOURI AUCTION SCHOOL. Free catalogue. Diploma. 1330-115 Linwood, Kansas City, Missouri. 64109

FUR BEARING ANIMALS

NUTRIAS, TOP QUALITY BREEDing stock, raised outdoors, snow whites $65.00; dark brown $55.00. Import Service, Box 25, Schomberg, Ontario.

SPORTING EQUIPMENT

SHOTGUN SHELLS $1.95. Wholesale Reloading Components. XL Explosives Ltd., Hawkesbury, Ont.

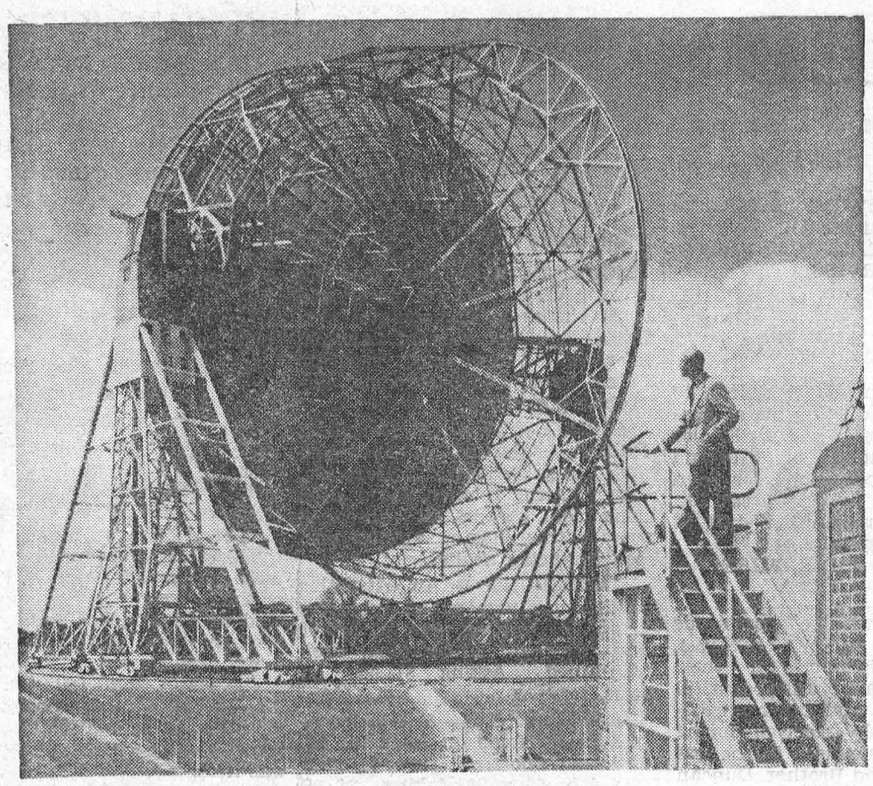

The giant radio-telescope at Jodrell Bank

Giant telescope reveals

SECRETS OF THE UNIVERSE

By GEOF COLLIER

THERE IS more in the heavens than the eye can see. This is a fact accepted not only by scientists and astronomers, but nowadays by the average man and woman. And a new-born science, radio astronomy, is helping man to probe the secrets of the universe.

In Britain, there are several radio-telescopes, giant machines which enable man to reach out and learn about the great volume of space surrounding the planet Earth.

The largest and most pentrating full-steerable radio astronomical instrument in the world is at Jodrell Bank in Cheshire in the northwest of England. It dominates the flat countryside, its reflector bowl, 250 feet in diameter, looking like a huge plate suspended between strong steel masts.

As it towers above the fields there is no indication that it is hard at work. But it is . . . constantly searching and probing.

Man in charge of this colossal instrument is Sir Bernard Lovell, Professor of Radio Astronomy at Manchester University and director of the Nuffeld Radio Astronomy Laboratories.

Controlling the telescope, which is dedicated to pure astronomical research, is a tough job. The entire structure, with over an acre of wind-catching bowl area, must be steady in storms.

It must withstand accumulations of snow and ice, and rain must drain safely and without nuisance from the bowl in any position. It must also be accurate in the hottest sumemr and the keenest winter.

The Jodrell Bank Mark I telescope is a completely steerable piece of equipment, a major feat of engineering considering its size.

VARIED WORK

It can receive radio waves from distances of thousands of millions of light years — light travels at 186,000 miles per second—and can explore, it is believed, a far greater volume of space than that commanded by the biggest optical telescopes.

The work of Mark I is varied. For some years now it has been mapping the universe, and it is expected to provide new evidence which will influence the current strongly-disputed conceptions of the origin of the world.

Other research includes finding out the nature of radio stars, getting radio echoes from planets, and the study of meteors. Hitherto meteors have been difficult to study by optical means. Their appearances are swift, and they are often obscured by cloud or bright moonlight.

In recent years, however, the fame of Mark I has been achieved in another direction—the tracking of American and Russian satellites. The voices of the Russian astronauts were picked up at Jodrell Bank and recorded as signals.

Recently a new telescope, the Mark II, came into operation at Jodrell Bank to enable scientists to extend the work of Mark I.

STUDY OF JUPITER

Its task will be a difficult one. This is the study of the planet Jupiter, which lies beyond the orbit of Mars. It will try to find out whether there are any radiation belts surrounding it.

This knowledge is essential to any project to end a manned space ship to probe the atmosphere of jupiter.

The coming of radio astonomy has opened up challenging and exciting fields of research. It is as yet a science in its infancy. The possibilities of the future of radio astronomy can only be guessed at, but what ever they are, there is an exciting future ahead.

LIVESTOCK

15 HOLSTEINS. 7 COWS, ONE DUE Oct. 6th; 5 by March 28th. One heifer Jan. 27th. Seven heifer and bull calves, 6-11 months. Priced to sell if sold as herd. Phone Balgonie 30 r 1-3. Norman Liebel, White City, Sask.

REPAIR SERVICE

Specialists in Rewinding and Repair
We carry
BROOK, DELCO, GENERAL ELECTRIC & LELAND MOTORS
and a large stock of repair parts
Call on us for your needs at:
ELECTRIC MOTOR SERVICE
1234 SCARTH ST., REGINA, SASK.
Phone 569-5464

3-Hour Service

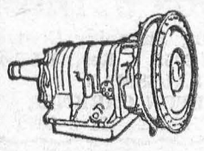

Automatic Transmissions
Free road test and estimates. All work guaranteed.
AUTOMATIC TRANSMISSION CLINIC LTD.
1835 Park St., Regina
Phone 523-8018

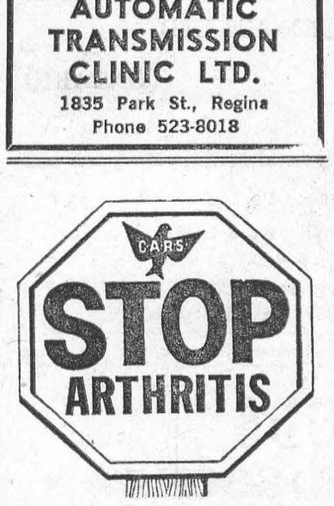

ARTHRITIS FACTS
—More than a million Canadians are affected by arthritis.
—Arthritis attacks at any age.
—Early treatment is the key to prevention of serious disability. See your family doctor.

FOR A FREE BOOKLET AND FURTHER INFORMATION CONTACT:
THE CANADIAN ARTHRITIS AND RHEUMATISM SOCIETY
304 Northern Crown Building
Regina - Sask.
(THIS SPACE IS DONATED BY A FRIEND OF THE SOCIETY)

Injuries costly

ACCIDENT VICTIMS

The high cost of hospitalization of accident victims has been dramatically brought to public attention by Christian Smith, director of health and safety education in the Saskatchewan department of public health.

Hospitalization for accident victims in the Assiniboia-Gravelbourg Health region last year cost almost three times as much as the total budget of the health region for all purpose, Smith reports, according to the Health League of Canada.

The region's 412 accidents cost the Saskatchewan Hospital Services Plan $174,435 while its public health budget was approximately $61,264.

Turning to the total combined budgets of Saskatchewan's 12 health regions and the city health departments of Saskatoon and Regina, Smith says 16,278 persons were treated for accident injuries in hospitals last year at a total cost of $2,718,285, whereas the total amount spent in the fiscal year on all preventive health services by the public health staffs came to $2,283,232.

"Of course," he points out, "hospitalization was only part of the dollars-and-cents costs of accidents. The medical expenses can be assumed to have been about one half as much again, and then there were loss of income, public assistance, absenteeism and other costly results.

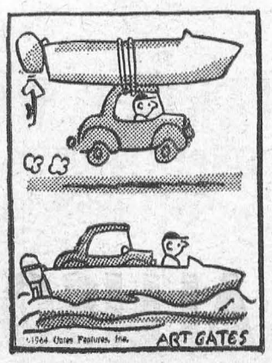



Your Life and Mine

You can learn to make good decisions

THE ABILITY to make quick, accurate decisions is much sought after by persons in all walks of life. Especially if future happiness is involved we are usually afraid of taking the wrong turn, and as we worry about it become less able to think clearly.

Do not hesitate to pray for guidance. Tell God you want to direct your life along the

by phyllis mitchell

path of best service to Him. Pray about it and then use His gifts of common sense and reasoning power. Consider the advantages and disadvantages. List them on paper if you think this will enable you to evaluate them more accurately. Then thank God for His help, even if there is no immediate evidence of it, and go cheerfully about your tasks knowing the problem is in safe hands.

It is unlikely that guidance will be as spectacular as the biblical "handwriting on the wall", but it can be real just the same. Do not be discouraged by lack of definite signs. There may be only a gentle leading.

Do not make a decision on the impulse of fear or anger, or the promptings of resentment. A good decision must be in harmony with basic Christian truths. Frequently, advantageous circumstances point the way although we should be cautious if an opportunity appears to be a short-cut to success.

Guard against a decision that has negative factors. A woman who agrees to marry a man for whom she has no real feeling, simply because she is lonely, is not creating a happy situation.

When you have settled on a plan, entrust it to God. Many people worry about a decision they have made, with the result progress is hindered. Leave it with Him. He knows you made it sincerely and He will help you to work it out right. Do not dissipate energy by turning your decision over and over again. You made it. Accept it, and thank God for it. He will not let you down.

A helpful new booklet now available. "Practical Steps to Solving Problems." Send 25 cents and stamped, self-addressed envelope to Your Life and Mine, P.O. Box 909, Strathroy, Ontario.

BEEF MARKETING

A recent USDA study shows that it costs more to market beef now than it did ten years ago. Part of this marketing cost is due to more pre-packaged beef, more closely trimmed beef, and more expensive than it was in 1954.



CLASSIFIED

FOR SALE

JOHN WOOD GAS WATER HEATER. Like New.
J. R. COLIGAN,
Phone KI 3-2540.
36tfp.

BEEF BY THE QUARTER. Cut, Wrapped and Frozen. Fronts 39c lb.; Hinds 49c lb.; Sides, 43c lb.
EARL'S MEAT,
CHESTERVILLE, ONT.
Phone 448-2324.
38-41c.

SAND, FILL, TOP SOIL. SPECIAL Top Soil Mixed with Manure.—Back Hoe work; Truck rental. Phone
ALFRED LINK,
Iroquois, OL 2-4127.
38-41p.

HAND PICKED McINTOSH APPLES, $1.00 Bushel. 1 Mile West of Morrisburg; just north of No. 2 Highway.
MRS. FRED LARMOUR,
KI 3-2252.
40c.

TAYLOR SAFE in fair condition. Good Size. May be seen at Graham Casselman residence, St. Lawrence St.
40tfc.

50 ACRES OF LAND consisting of East Half of West Half of Lot 22. One-half cleared land; balance, pasture and bush. Plenty of water in pasture. Also 25 pullets.
WALTER HALL,
Glen Becker. Ph. KI 3-2395
40-42-44p.

1 DINETTE SET; 1 Single Bed, with Spring and Spring-filled Mattress. 1 Boy's Winter Coat size 14.
PHONE KI 3-2826.
40c.

WANTED

WANTED TO BUY — QUANTITY OF HAY AND STRAW.
RUSSELL CASSELMAN,
R. R. 1, Morrisburg.
Phone KI 3-2756.
38-40p.

EDGERTON FUELS LTD.

FUEL AND STOVE OILS
PROMPT AND
EFFICIENT SERVICE

PHONE KI 3-2800

Office in Shopping Centre

TAXI CASSEL'S
PROMPT
24-HOUR SERVICE
KI 3-2062
Morrisburg —:— Ont.

WHY ISN'T RED

the safest colour
to wear out hunting?

Because red appears as black at dawn or dusk.

Fluorescent orange is a bettre protective coverage when you're out hunting because it stays visible longer after sunset.

But there's another kind of protective coverage you need when you're out hunting too . . .

insurance coverage

CIA's Accident and Sickness insurance could be a big help IF YOU WERE HURT IN A HUNTING ACCIDENT.

CIA's Family Liability Insurance could help you pay the costs IF YOU WERE FOUND LABLE FOR INJURY TO SOMEONE ELSE.

For more information, call:

JUNIOR R. D. CASSELL
Phone KI 3-2075
Box 543, Morrisburg, Ont.

CIA Co-operators Insurance Association
Non-farm fire insurance

TO RENT

ONE DOWNSTAIRS BEDROOM (Bathroom adjacent)..
PHONE KI 3-3169 or apply to
NINA SERVISS,
After 8.30 p.m.
39-40p.

CARDS OF THANKS

I wish to express my thanks to everyone who called on me at hospital and sent gifts and cards, also to those who helped my wife and provided transportation for her. Special thanks to Dr. Justus, Dr. Lambert and nurses and staff at Winchester Hospital.
HOWARD SADDLEMIRE
40c.

MEYER—We wish to express our sincere thanks to our relatives, friends and neighbours for their kindness, sympathy and beautiful floral offerings and other expressions of sympathy received during our recent bereavement in the loss of a dear Son and Brother, Duncan Meyer. Special thanks to Reverend W. JJ. March, Dr. Gorecki and the nursing staff at St. Lawrence Sanatorium.
MRS. ARNOLD MEYER
AND FAMILY.
40p.

Recreation is not something to be set aside in middle age with a curt "I'm too old for that kind of thing". As one well-known doctor says, "Recreation is an extremely important aid to growing old grace fully. People who stay young 'despite their years', do so because of an active interest that provides a satisfaction through participation".

ECONOMY SPECIALS
— AT —
MacDONALD'S

1961 VOLKSWAGEN. A Sparkling black beauty that you should see.

1960 ENVOY A 4 Dr. deluxe model in like-new condition.

1959 VAUXHALL. Two of these Victor Super models from which to make your selection.

1959 MORRIS. This is a 4 Dr. model priced low to fit any budget.

1959 SIMCA. An unbeatable value at only $200.00.

1958 ZEPHYR. An economical value for a low, low price.

— A T —

WALTER C.
MacDONALD MOTORS
WINCHESTER LIMITED
Phone 774-2620
WINCHESTER — ONTARIO
Acadian - Pontiac - Vauxhall
Buick - G.M.C. Trucks

LORNE G. CRABBE
REAL ESTATE
For Prompt Service, Call
HARRY W. MEIKLE
KI 3-3175
Park Ave. Morrisburg
Three Bedroom Frame, Stucco-Finish Ranch Style House, located on corner lot, High and First. Full basement, forced air, TV tower. Immediate occupancy. Asking price, $15,500 with terms.

BUILDING LOT on High St. 62' x 136'. Asking price $2,000.00
BUILDIN GLOT on Victoria St., 54' x 112 . Asking price $1,400.00
COTTAGE LOT ON RIVER. Very few left. Asking price $2,500.00.
LOT ON OLD NO. 2 150' x 271'. River rights. Asking price $4,500.00

BINGO!

ST. MARY'S HALL
MORRISBURG
EVERY TUESDAY
8:00 P. M. SHARP
- 15 REGULAR GAMES
- SPECIAL GAMES
- JACKPOT GAME

NEXT WEEK'S JACKPOT $140.00

ADM. TWO CARDS **$1.00**

FLOYD FISHER
REAL ESTATE BROKER
MORRISBURG ONTARIO

PHONES:
Office KI. 3-2044
Residence KI. 3-2355

MORRISBURG — On Lakeshore Drive, a very attractive storey and a half home in immaculate condition. Excellent view of Lake St. Lawrence. 3 bedrooms, separate dining room 1½ bathrooms, immediate possession.

MORRISBURG — On Beckstead Road. A beautiful three bedroom brick bungalow only 2 years old. Labour saving kitchen. Good sized living room, carport, all landscaped many extras. Asking $16,500 with good financing available.

MORRISBURG — An attractive 3-bedroom Bungalow on Augustus Street. Oil heating, garage, better than average landscaping, well maintained. Asking $11,000 on terms.

MORRISBURG — A 3-bedroom Solid Brick Home on Augustus St. Hardwood floors, oil furnace, well treed lot 90 x 90. Asking $4 00 down.

3-BEDROOM Ranch Type Bungalow — Nicely located off Number Two Highway, west of Ingleside. Good sized rooms, 1½ bathrooms, attached double garage, full basement. Asking $12,500.

INGLESIDE — On Farran Drive. This 2 bedroom Bungalow, built in 1957 is convenient to churches, schools and shopping centre. Hardwood floors, 4 pc. bath, oil heating. Asking $8,500, with a low down payment.

BILL MEABRY Ph. KE 4-2119

WANTED TO BUY

OLD DINNER SET of GOOD CHINA (Limoges or comparable quality); Also Goblets.
MRS. EVERET HAWKES,
Phone KI 3-2160.
40c.

CALL THESE NEW NUMBERS
— FOR —
AMBULANCE SERVICE



AREA CODE 613
DAYS—
543-2112
NIGHTS—
543-3189
BRUCE CASSELMAN
MORRISBURG

FINAL TRIBUTE TO DUNCAN MEYER

Funeral services for Duncan Watson Meyer were conducted Friday, September 25th, from the Fairbairn Funeral Home on Church Street to Lakeshore Drive United Church, with Rev. W. J. March officiating. Burial was in Fairview cemetery.

Pall bearers were Fred Graham, Clifford Larmour, Denzil Serviss, Al Reynolds, Robert Burns, Fred Casselman.

Mr. Meyer who had been in ill health for over a year, died Tuesday, September 22 at Kingston General Hospital. He was in his 49th year .

Born at Brookdale, Que., he was a son of Mrs. Meyer and the late H. Arnold Meyer of Morriszurg. For the past 27 years, until the home farm was expropriated at the time of the Seaway, Mr. Meyer had farmed with his father and later had been employed by the St. Lawrence Parks Commission.

The many floral tributes, donations to the Cancer Society and messages of sympathy testified to the esteem in which Duncan Meyer was held.

Relatives and friends attended the funeral from Peterboro, Vernon, Winchester, Chesterville, Iroquois, Cornwall, Prescott, Osgoode, Kingston, Toronto and Riverside Heights.

If you find tartar builds up on your teeth despite regular brushings, you should take two steps to keep your smile bright: visit your dentist regularly to have the tartar removed and increase the number of vigorous, daily brushings.

FOR SALE
MORRISBURG

Three Bedroom Dwelling — All modern conveniences on Loyalist Street. Asking price $13,000.00. Mortgage available.

Three Bedroom Frame Dwelling, stucco covered, overlooking Lake on Park Avenue. Full basement, oil fired furnace with hot water heating. Immediate occupancy. Asking price $13,000.00. Mortgage available.

Three Bedroom Frame Dwelling, completely modern, available immediately, located on Frist Street. Payable on a monthly payment mortgage plan. Asking price $12,500.00.

Dry Goods Store in Shopping Centre. This is one of the most popular stores of its kind in the Seaway Valley. Owner must sell due to indifferent health. Cash or terms can be provided. Purchase price based on stock at time of sale. Contact us for further details.

Apartment for Rent. Completely furnished, heated, immediate occupancy. Contact us for inspection.

IROQUOIS

Three Bedroom Frame Dwelling, modern conveniences, immediate occupancy, mortgage available with a low down payment required. Asking price $9,000.00.

Many other water front lots, cottages and farms available.

GORDON W. THOM
Morrisburg Shopping Centre
Office: KI 3-3055 Res.: KI 3-2585
SALESMAN
J. MILTON CARKNER
TELEPHONE: KI 3-2079

REAL ESTATE

ALBERT GALE AGENCIES LTD.

MORRISBURG - - ONTARIO

Members of the Multiple Listing Services, Ottnwa, Kingston and Central St. Lawrence Boards

MORRISBURG PHONE: KI 3-2898
CORNWALL PHONE: WE 2-3205
IROQUOIS PHONE OL 2-4296
OR WRITE P. O. BOX 397, MORRISBURG

HARVEY WOODS
CUSHIONED SOCKS
100% Finest Imported Botany Wool
$1.50
HARVEY WOODS
DOUBLE SEAT JOCKEY SHORTS $1.50
T-SHIRTS, NECKBAND $1.50
ALLISON IMPORT SHOPPE
PHONE KI 3-3132

G. W. THOM

(Continued from Page 4)

guest speaker. He explained that the school at Smiths Falls is the only one in Ontario and children attend from as far away as Kenora. With an enrolment of 20,685 it is greatly overcrowded and further facilities are erquired. Mr. Gomery said "Under provisions of a recent bill the Provincial government handles 80% of the operating costs, with the municipalities carrying the other 20%. The Association is required to provide a building".

"Such a school", the speaker explained, "accomodates children from five to eighteen years of age. In this area, there are 14 known applicants and with an average of 3% of the population having an I. Q. of less than 50, there are no doubt others.

The Dundas Association hopes to establish such a school in the area. James Turner, District Director of the Association from Cornwall, presented the newly-formed organization with a $25 cheque from the Cornwall Association.

IN THE CHURCHES

ST. MARY'S CATHOLIC CHURCH
MORRISBURG
Sunday—
Masses at 8 a.m. and 11 a.m.
Saturday Evening—
7.30—Devotions and Confessions.
Week Day Mass 8.00 a.m.
ST. CECILIA'S, IROQUOIS—
Sunday—
Mass at 9.30 a.m.

ST. LAWRENCE EVAN. LUTHERAN PARISH
TRINITY XIX, Oct. 4, 1964—
St. Paul s—
10 a.m.—Confession and Holy Communion.
11 a.m.—Bible School.
7 p.m.—Luther League.
St. John's —
1.30 p.m.—Confession and Holy Communion.
EVERYONE ALWAYS WELCOME

MORRISBURG PENTECOSTAL CHURCH
LAKESHORE DRIVE
Pastor: Rev. J. Gregory
KI. 3-2968 P. O. Box 251
Sunday, October 4th—
9.45 a.m.—Sunday School For All Ages.
11 a.m.—Communion Service.
7.30 p.m.—Evangelistic Service.
Tuesday—
8 p.m.—Bible Study and Prayer.
Thursday—
8 p.m.—Young People's.
WARM WELCOME TO ALL

UNITED CHURCH OF CANADA
LAKESHORE DRIVE
Morning Worship at 11.00
WORSHIP AS A FAMILY

THE PRESBYTERIAN CHURCH IN CANADA
KNOX CHURCH
"The Church With The Chimes"
Rev. Everett Hawkes, Minister
Sunday, October 4th—
11 a.m.—Morning Worship.
9.45 a.m.—Sunday School.

ST. JAMES ANGLICAN CHURCH
Rev. Cyril W. Earle, L. Th. - Rector
TRINITY XIX, Oct. 4, 1964—
St. James, Morrisburg—
8 a.m.—Holy Communion.
9.45 a.m.—Sunday School.
11 a.m.—Holy Communion.
7 p.m.—Evensong.
Holy Communion Each Thursday at 10.00 a.m.
Holy Trinity, Riverside—
2.30 p.m.—Evensong.

- COMING EVENTS -

ANNIVERSARY SUPPER
The Anniversary Supper of the Williamsburg United Church will be held on Tuesday, October 6th, commencing at 5.30 p.m. until all are served. Adults $1.25; children 75 cents.
39-40c.

☼

AT HOME
Mr. and Mrs. Robert Kirkwood of Winchester Springs will be "At Home" to their relatives and friends on Sunday, October 11th from 2 to 4 and from 7 to 9 o'clock on the occasion of their 50th wedding anniversary.
40-41c.

☼

BINGO AT 8.30 TUESDAY
The weekly Bingo at St. Mary's Hall on Tuesday of next week will be held at 8.30 p.m. instead of 8.00 due to special devotions in the church that evening. Doors to the Hall will open at 8.15. The jackpot for the bingo is now at $140.00 for a full card in 58 numbers.

☼

ROYAL CANADIAN LEGION WILLIAMSBURG BRANCH
TURKEY BINGOS at Paul's Hall, commencing October 7th, and Every Thursday during October and November.
40c.

TEEN DANCE
Morrisburg CIVIC CENTRE, Friday October 2nd, Music by John Pozer. Admission 75c; $1.00 per couple. Dancing 8 to 12.
40c.

☼

WOMEN'S INSTITUTE
The regular meeting of the Morrisburg Women's Institute will be held in the Kindergarten Room of the Public School on October 8h at 8 p.m. Roll Call: An Idea for Something in Morrisburg for the 1967 Centennial.

☼

ANNIVERSARY SUPPER
On October 27th, 1964. Anniversary Turkey Supper at Morrisburg United Church. Adults $1.25; children under 12 years 75c.
40c.

☼

FOOD SALE
Sponsored by the Group Committee for Guides and Brownies will be held in Coligan's Grocery, Friday, October 16th.
40-2c.

☼

BAZAAR AND BAKE SALE
The Riverside Heights Women's Institute will hold a Bazaar and Bake Sale in the Mall on November 14th.
40c.

☼



Above are shown the men who took part in the establishment of "The National Seniors Curling Championship for the Seagram Stone" at the recent agreement-signing ceremony in Montreal. L. to R. they are: F. A. Skinner, Edmonton, President of the Dominion Curling Association; William Lumsden, Winnipeg, chairman of the Seniors' Committee of the Dominion Curling Association; Sam Rothschild, Sudbury, Past President and life member of the Dominion Curling Association who will act as co-ordinator and national liaison officer between The House of Seagram and the Dominion Curling Association; Charles R. Bronfman, President of the House of Seagram and Frank F. Sargent, Port Arthur, Vice President of the Dominion Curling Association.