WINCHESTER PRESS

VOL. 81 NO. 27 — WINCHESTER, ONTARIO, THURSDAY, NOVEMBER 7th, 1968 — PRICE 10 CENTS

BOARD RECOMMENDATION

CLOSE COMMUNITY CENTRE

Startling new developments in the Community Centre scene this week were revealed at the first November meeting of Council held Monday night. Winchester Community Centre Board, in a letter to Council has recommended that the Community Centre be closed immediately.

Decision on the crucial recommendation was made at a Community Centre meeting last week when members again thoroughly inspected the rink premises and decided that they could no longer take the responsibility of keeping the Community Centre open under the existing conditions.

Although the CC Board did not elaborate, the recommendation means simply that the Board believes the rink to be unsafe for occupancy. The Community Centre is more than 40 years old and has been an outstanding recreation centre for the area over the years. However, time has taken its toll despite continued improvements made over the years.

As one member of the Board said "the rink could remain standing for an indefinite time but in our opinion no one knows for sure and we cannot find anyone of qualification to inspect the rink and tell us it is safe."

As a result of the Board's recommendation Council has called a special meeting of Board members and Council for next Tuesday evening when the entire situation will be closely reviewed. Closing the Community Centre creates definite problems particularly at this time of the year and with ground work hardly started on a new building. However, it was pointed out that the present state of repair of the old building and the Board recommendation should emphasize the importance of getting on with the job of building a new Centre.

At next Tuesday's meeting Council may also meet with the special building fund committee to discuss several pertinent details in future policies and programs. At Monday's meeting Council agreed to subsidize the CC Board in the amount of $200 for immediate expenses in the fund committee. Council also said that there was no way an exact amount could be reached regarding a debenture at this time and suggested that the new Community Centre should be a part of the over-all complex at the Community Park.

In the meantime, the immediate problem of the rink shutting down, if the recommendation is followed, is of prime importance and steps will have to be taken to come up with an alternative and to get on with the new Community Centre project as quickly as possible.

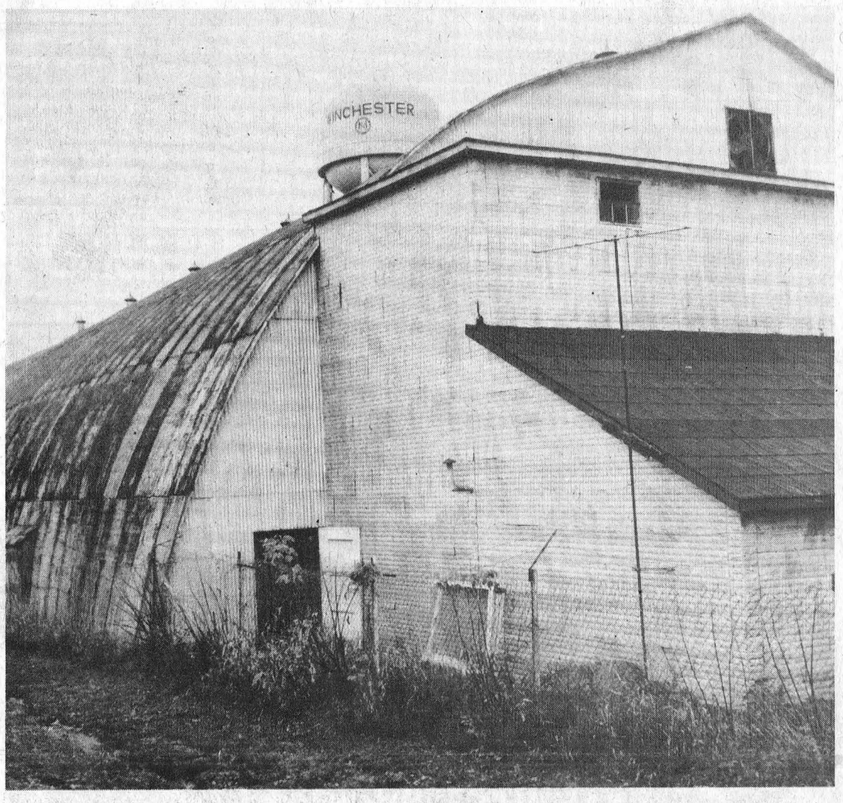

THE NEWS in Brief

Cross Walks For Winchester?

Winchester Chamber of Commerce has been concerned, for some time, with the hazards encountered by pedestrians crossing village streets. A letter directed to Village Council came up for discussion at Monday night's regular council meeting and all agreed that great danger existed, particularly during the heavy week-end traffic.

Chamber of Commerce proposed a double cross-walk at the main corner, one for north-south crossing and the other for east-west use. It was also suggested another danger point was the Post Office corner.

Since Winchester village main streets, both Main and St. Lawrence, are also a part of Highway 31, it became apparent at the meeting that the first step towards easing pedestrian risk must be approval from Department of Highways.

Council agreed to investigate further the dangerous conditions and seek guidance from the Ontario Government.

Coat Hanger Drive Saturday

Looking for more ways to pick up a few needed dollars to keep their group alive, Winchester Venturers announced this week that they would hold a "coat hanger" drive this Saturday. The Venturers, an older boys' 'version of the Scouts, is a small but active and worthwhile group of teenage boys in Winchester.

They are hopeful that all homeowners will co-operate by digging out their old coat hangers and placing them on the front verandah where they will be picked up Saturday morning, and afternoon if needed.

The coat hangers, following collection, are sold and the money realized from the sale goes toward promoting the good work of this youth group.

Two School Additions Approved

The sale of 20-year debentures totalling $395,901.00 has been approved by Ontario Municipal Board and construction will commence immediately on additions to both the Public School at Osgoode and the Public School at Metcalfe.

Fred Wilson, Osgoode Township Clerk, who released the above information, indicated both contracts will likely be completed by early spring.

Addition to Osgoode School will include two Special Education Rooms, 1 Kindergarten, a Library and a General Purpose Room. Metcalfe additions will include 1 Standard Classroom. 1 Special Education Room, 1 Kindergarten, a Library and a General Purpose Room.

WN Construction Company has been awarded the contract for both jobs.



The Poppy And The Law

Winchester residents welcomed the Boy Scout Poppy Campaign last Saturday and the blitz conducted by the boys under the direction of Chairman Archie Rice realized over $125.00. The boys in their Scout uniforms were well organized with a small contingent covering various segments of the village.

Scouts Gibson and Meek availed themselves of the opportunity to sell a poppy to Officer Wilson of Winchester Detachment of the O.P.P. Officer Wilson was a willing buyer as he explained to the Press photographer he had only recently visited his father's grave in Holland where he was killed in action in World War II.

—Press Staff Photo

Cenotaph Service Sunday

Monday is "Remembrance Day" but Winchester villagers will pay tribute to their war dead on Sunday as well. Public Service will be conducted this year at St. Paul's Presbyterian Church.

Veterans will march from the Legion Hall to the church and following the service will lead a march to the Cenotaph. The Cameron Highlanders of Ottawa will be in attendance with their popular pipe band.

Legion officials urge all to attend the service, join the march and participate in the ceremony honouring the memory of those who made the supreme sacrifice.

Vancouver Mother Will Represent Canadian Motherhood At Ottawa

A Vancouver mother of 11, who lost two sons and a daughter during the war, has been selected by the Royal Canadian Legion to represent Canadian motherhood at the national Remembrance ceremony at Ottawa on November 11th.

Mrs. Pearl Rich had six boys and one girl in service during World War 2. Mary Rich, 18, was drowned at Sydney, N.S., while serving in the W.R.N.S. Brothers William 28 and George 26, were killed in Italy while serving with the Loyal Edmonton Regiment. They were buried near Ortona. A third brother, Tom, was severely wounded three times.

Other wreaths will be placed by His Excellency Governor-General Michener; Prime Minister Trudeau; Chief of Defence Staff General J. V. Allard; Youth representatives Robert Andrews and Timothy Matthews, winners of a Legion essay contest; and Robert Kohaly, of Estevan, Legion national president.

A special wreaath will be laid by Brigadier F. M. W. Harvey, V.C., Calgary, who represents a contingent of some 80 World War 1 veterans from all parts of Canada.

UNICEF Kids Collect

Winchester Public School Principal Robert Gilroy enthusiastically reported pupils from grades 3, 4 and 5 collected over $125.00 for UNICEF on Halloween Night.

Mr. Gilroy and his teaching staff were justly proud of the sacrifice made by their young charges who gave up a bagful of goodies and instead brought back valuable contributions to a very worthwhile cause.

Winchester residents also deserve congratulations for their fine response to the pleas of the children who knocked on doors and in full costume held out a tiny orange box clearly labelled UNICEF.



End Of The Line?

Winchester's Canadian Pacific Railway Station will be closed, probably as early as December 31st of this year.

Such a move is not yet official and is subject to the approval of the Canadian Transport Commission, but a recent release by C. P. carries an ominous message.

"Canadian Pacific," says the release, "plans to establish a computer-age customer service centre on its Smiths Falls division as part of a continuing program to provide faster and more direct service to the public."

It is posible there may be some opposition to such a move by some Winchester and district businessmen, but as yet none has been reported.

Station Agent Percy Armstrong, who has been a valuable asset to all community endeavours, will no longer be at his familiar post, but possibly his new posting will be nearby.

The release issued by Canadian Pacific goes on to say that the new system will involve withdrawal of staff from local stations but that protective measures are provided for all affected employees under a special agreement with the union concerned.

There has been a station in Winchester since 1884 when, according to authentic early records, the village was the "Industrial Hub of the County."

Winchester is still the "Industrial Hub" and local business houses are hopeful any new arrangements made by C. P. will not act as a deterrent to business.

COUNCIL CRAMMING

STREET EXTENSIONS IN VILLAGE

Two Winchester streets will be extended to better service the area concerned. This decision was reached at the regular meeting of Winchester Village Council on Monday night.

Queen Street East is to be extended 130 feet. This will include proper excavation, pit-run gravel and crushed stone. Another street expected to be a very busy one next summer is the one through the Community Park. This street is to be extended south to the present stands and it will accommodate traffic next summer when Winchester Lions expect to have work on the Ball Park completed.

PROBLEMS AT LAGOON

Engineer Reg Freeland explained the operation of the lagoon is not satisfactory and he intimated there may possibly be a leak somewhere. Steps will be taken immediately to remedy this situation which could become a serious problem. A ditch with proper culverts has already been constructed to help alleviate this problem.

FINAL APPROVAL FOR SUNDAY MOVIES

Council gave third and final reading to a By-law making Sunday Movies legal after 1.30 p.m.

Gordon LaRose, who represented Chamber of Commerce in seeking help for pedestrians, also requested some guidance from Council on the Community Centre Fund Raising Drive.

CPR UNDER GUN

The proposed new system outlined by Canadian Pacific Railways came up for discussion and ran into opposition from Council members. Council, although understanding the economic feasibility of the new program, felt it was a very inopportune time to make changes in Winchester when the village is currently enjoying an era of growth. Council agreed when official word is received concerning the closing of the station, such a decision will be strongly opposed.

OTHER BUSINESS

Council studied a request for the use of the Town Hall on Saturday afternoons for Dancing classes. No definite decision was reached but Council agreed to give further study to the request.

An invoice from a tree-trimming firm for an additional $80.00 was received and Council refused to approve payment until additional information was received.

Insurance premiums are now due on both the barn at the Park and also the old Community Centre building. Further study will be given this matter before renewals are approved.

Information from consulting engineers revealed $1,500.00 as the cost of a zoning by-law plan. Council members agreed to meet with the engineering firm next week when they will also discuss the village sewer program and Highway 31.

Rental agreement with Ontario Provincial Police was renewed and permission will be sought from "Bell" for installation of a street light on one of their poles in the Biccum subdivision.

Hydrogen sulphide content in Well No. 3 is being further studied and new tests have been taken. No results are known but it is expected the situation will be rectified very shortly.

Winchester District Memorial Hospital authorities agreed on a new water rate for the hospital. Formerly the hospital rate was $100.00, but because of additional requirements this rate has been increased to $150 for 1969.

Approval was given for the following payments: Hydro, $8,509.79; Water, $411.08; and Municipal, $15,703.34.

East Osgoode Community Centre Has Artificial Ice "Go Ahead"

Finally it's a reality! East Osgoode Memorial Community Centre will have artificial ice!

Since the time it was built, eighteen years ago, many ratepayers felt the only mistake made at the time was neglecting to include artificial ice in the original plans.

Each year the controversial subject was reviewed and each year it was shelved for future reference. Finally, a year ago, under pressure from hockey fans, service clubs, schools and the general public, the Community Centre Board decided to take some definite action.

The first move was to approach the Osgoode Township Council, and Council suggested a survey to obtain the reaction of the ratepayers. Accordingly, a petition was circulated and over 50% of the ratepayers in the eastern portion of the township expressed their approval.

Following Township Council approval, the request was forwarded to the Ontario Municipal Board where tentative approval was also granted.

To all outward appearances, there were no more obstacles to overcome, tenders were called, a contract awarded, and it seemed a certainty the new ice surface would be ready early this fall.

Unfortunately for those who had done so much of the ground work, four appeals were received by the O.M.B., and a date was set to hear such appeals. Well organized plans ground to a halt pending the outcome of this hearing.

OPPOSITION UNPREPARED

So many interested ratepayers turned out for the hearing last Wednesday that it had to be transferred to Osgoode Township High School Auditorium. (Those opposed to the project refused to hold the meeting in the Community Centre claiming it was a fire trap). The small opposition forces appeared at the hearing very poorly prepared, with little or no concrete reasons why the project should not proceed as planned.

Fred Moulton, one of those in opposition charged the Community Centre is in a dilapidated condition and is a fire trap. He said there were insufficient fire escape facilities and argued that part of the ammonia system would be located too close to the high school.

Opposition to the proposal for tax reasons was also voiced. One ratepayer charged the entire township would be supplied facilities enjoyed only by residents of Metcalfe.

DEFENDS DESIGN

Sydney Berman, of the consulting firm of Graham and Berman, rejected charges that the Community Centre was not up to standard. He defended the Centre's fire exit facilities and said there were no grounds for describing the building as a fire trap.

OMB representatives were W. H. J. Thompson and A. Van-Every. Mr. Van Every said he

Continued On Page 2

Pretty Autumn Wedding Takes Place At Osgoode

A pretty autumn wedding took place in St. Paul's Anglican Church, Osgoode, on Saturday, November 2nd, at three o'clock in the afternoon when Rev. Maxwell united in marriage Sandra Gale, daughter of Mr. and Mrs. Fred P. Alexander, R. R. 4, Osgoode, and Eric Melvin, son of Mr. and Mrs. Arnold M. Toll, of Edwards.

Mr. Bert Wyman was organist for the occasion. Bruce Toll assisted the groom, and the guests were ushered by Lawrence Alexander and Larry Toll. The bride's attendants were Linda Joanisse, Faye Cutts, Kathy Fraser and Janet Toll.

Given in marriage by her father, the bride was attired in a full length gown of Ligoda crepe, with chantilly lace accent at the cowl neckline and on the panel train of the gown. A band of seed pearls held her shoulder-length veil, and she carried a bouquet of red roses and pastel pink carnations.

Her attendants wore matching pale yellow gowns, matching pillbox headdresses, and they carried bronze mums with dark wheat accent. The flower girl, Janet Toll, wore a bouffant deep pink lace dress and carried pink carnations with wheat accent.

Guests attended the wedding from Toronto, Ajax, St. Catherine's, Ottawa, Mountain, Oxford Mills, Carlsbad Springs, Ramsayville, Edwards and Osgoode.

At the wedding reception held in the Church Hall, Mrs. Alexander received the guests in a blue lace ensemble, matching feathered hat, and red roses en corsage. Mrs. Toll, mother of the groom, chose a pink double knit suit, dark accessories and a corsage of red roses.

On a wedding trip to Niagara Falls, the bride travelled in a grey double knit suit and dark accessories.

Mr. and Mrs. Toll will reside at Winnipeg, Manitoba.



Mr. And Mrs. D. R. Wells

Of Interest to Women

Double Ring Ceremony Unites Couple In Williamsburg Church

Karen Jo-Ann Whitteker became the bride of Douglas Raymond Wells in a double-ring ceremony solemnized by Rev. W. J. Goos in St. Peter's Lutheran Church, Williamsburg, on Saturday, October 26th, at two o'clock in the afternoon. The bride is the daughter of Mr. and Mrs. Ross E. Whitteker of Williamsburg, and the groom is the son of Mr. and Mrs. Harry D. Wells, of Morrisburg.

Mrs. Maefred Merkley, organist, accompanied the guest soloist, Mr. Dennis Millward. The guests were seated by Donald Whitteker and David Millward; and Richard Froats assisted the groom as best man.

Mr. Whitteker gave his daughter in marriage. For her wedding the bride wore a floor-length chantilly lace bridal gown with fitted bodice, lily-point sleeves and a chapel train extending in back. A floral organza headdress held her three-tier illusion veil, and she carried a sheaf of pink sensation roses.

Her attendants were Jane Meyer, as maid of honour, and Eileen Potvin and Paula Wells as bridesmaids. They wore identical full length sheaths, with bouffant chiffon overlays in shades of royal blue and cerise, headdresses of natural shastas, and they carried sheaves of pastel yellow spider mums.

The mother of the bride selected a teal blue metallic dress, black accessories and a corsage of feathered white mums. The groom's mother was attired in a caribbean blue wool dress, black accessories and a corsage of yellow carnations.

Guests from Williamsburg, Morrisburg, Iroquois, Ottawa, Cornwall, P. E. I., Chesterville, Canton, N. Y., and Long Sault were entertained at the reception dinner held in The Country Kitchen, Winchester, following the ceremony.

Mr. and Mrs. Wells spent their honeymoon at Niagara Falls and Western Ontario. The bride travelled in a lime green dress, black accessories, fur jacket and a cymbidium orchid en corsage. The young couple are now residing at Mariatown.

HONOURED

Prior to her marriage, Miss Whitteker was guest of honour when Mrs. Susan Shaver and Mrs. Sharon Shaver entertained on her behalf at the home of Mrs. Cecil Hanson, Williamsburg. She was also honoured by friends and neighbours at the home of Mrs. Arnold VanAllen, Williamsburg.

J. W. Herriman Dies Following Lengthy Illness

James Willis Herriman died in Winchester District Memorial Hospital on Sunday following a lengthy illness. He was in his 87th year.

Born in Williamsburg Township, he was the son of the late L. Herriman and his wife, the former Ellen Harper. On August 11th, 1917, he married Eunice Anne Sutherland, who survives.

Also surviving are three sons and one daughter: Willis of Stoughton, Sask.; Gerald, Long Beach, California; Edward, of Williamsburg, and Mrs. Hugh Fisher (Doris), of Maxville.

Mr. Herriman was a member of Winchester Springs United Church, and Rev. Vernon Bell conducted the funeral service at the Vice and Craig Funeral Home, Chesterville, on Tuesday, November 5. Pall-bearers were Grant Couglar, Ralph Allison, Kenneth Kirkwood, Wilfred Carruthers, Harold Pemberton and Herbert Loucks. Interment was in Spruce Haven Cemetery, Brinston.

Why Pay More?
FOR A HEARING AID
Value to $250.00
Our Special Price $149.50
Because we have no salesman's commission to pay we can save you $100.00 on name brand hearing aids.
Come in, write or phone 774-2606 for an appointment.
SUMMERS' HEARING AID CENTRE
Winchester, Ontario

BIRTHS

Following is a list of recent births at the Winchester and District Memorial Hospital:

On Tuesday, Oct. 29, 1968, to Mr. and Mrs. Karl Kirkwood, Winchester Springs, a son.

On Thursday, Oct. 31, 1968, to Mr. and Mrs. Keith Collard, Iroquois R. R. 2, a son.

On Thursday, Oct. 31, 1968, to Mr. and Mrs. James Helmer, of Winchester, a son.

On Monday, Nov. 4th, 1968, to Mr. and Mrs. Wayne Gillard, of Morrisburg, a son.

Births Of Interest

HALL—Jim and Darlene (nee Waddell) of Metcale, proudly announce the arrival of Dana Richard Garland, 8 lb.s, 4 ozs., on Friday, October 25th, 1968, at the Ottawa Civic Hospital.

ALLISON—Rev. Dale and Joan (nee Wylie), of Oxford House, Manitoba, are proud to announce the birth of their second son, Blair Anthony, 7 lbs., 9 ozs., on Monday, November 4th, 1968, at Hotel Dieu Hospital, Kingston, a brother for Paul Andrew.

Guest Speaker At S. Mountain United Church 76th Anniversary

Rev. Malcolm Steinburg, of Kingston, a Parole Officer for the Kingston area, was guest preacher at the 76th Anniversary Service at South Mountain United Church last Sunday.

Rev. Steinburg chose for his sermons "Weighed In The Balance" and "The Sorrows Of God."

For the morning service, music was by the regular church choir, and in the evening a choir composed of children of the community provided two pleasing selections.

An indication of the dedication of the guest clergyman is the fact that, although his duties as Parole Officer is very time-consuming, he has found time to preach in a different church every Sunday since May 1st of this year.

A fellowship followed the evening service with lunch served in the church basement.

Engagement

Mr. and Mrs. Gordon Magladry, R. R. 2, Russell, are pleased to announce the engagement of their daughter, Elva Carol, to Mr. Ted Brown, son of Mr. and Mrs. Theodore Brown, of Ottawa. Marriage will take place in St. Mary's Anglican Church, Russell, on November 23rd, 1968, at 2.30 in the afternoon.

Hon. Lucien Lamoureux Will Open Annual Bazaar

The Honourable Lucien Lamoureux will be in Winchester next Saturday, November 16th, to open St. Paul's Annual Christmas Bazaar.

Mr. Lamoureux, Speaker of the House in the Federal Government, is also the Member of Parliament representing this riding, and will be pleased to meet his many friends.

It is expected Mr. Lamoureux will declare the bazaar officially open at 1.30 p.m.

Engagement

Mr. and Mrs. Lorne M. Casselman, of Winchester, announce the engagement of their daughter, Constance Elizabeth, to Mr. William Denis Herbert, son of Mr. and Mrs. William Herbert of Osgoode. The marriage will take place on November 29th, 1968.

Adoption

Mr. and Mrs. Lloyd Allison, Winchester Springs, are happy to announce the arrival of their chosen daughter, Jennifer Elizabeth, 5 months old, a sister for Peter, Jane and Kirk.

Personals . . .

Mrs. Annie Greer has returned to her home after spending a month holidaying at Kingston.



GO AHEAD

Continued From Page 1

felt Osgoode Township Council had acted in a very democratic manner in its handling of the recommendation for artificial ice by the Community Centre Board. He reminded the ratepayers that there was no need to have a petition circulated and that township council could have given approval without benefit of such a petition. However, he complimented council for making it possible for the ratepayers to express their opinions.

On the basis of evidence presented, the OMB felt the completion of the project would be beneficial to the community and felt the extra taxation would create no serious problem, he said.

The Community Centre Board met following the approval of their plans and, on the advice of their engineers, agreed that work should commence immediately, although no artificial ice will be available till next fall.

Celebrate 25th Anniversary

Neighbours, friends and relatives gathered at Winchester Legion Hall to honour Mr. and Mrs. Ralph Hutt on the evening of October 26th. The occasion was the 25th anniversary of their wedding day.

Mr. and Mrs. Hutt were married at Inkerman by Rev. Gervan. Attendants at the wedding were Margaret Hutt and Ralph Johnston.

The Doucette family supplied appropriate music for an enjoyable evening during which presentations were made to the popular couple by Madeline Steele, Reg. Strader, Jessie Gannon and Ina Thompson.

Mr. and Mrs. Hutt have three daughters and one son: Barbara, Beverly, Nancy and Mitchell.

ELLEN RUSHTON
ANNOUNCES THE OPENING OF CLASSES IN
TAP and BALLET
WITH REGISTRATION SAT. NOV. 9th
FROM 12 NOON TO 3 P.M.
AT THE TOWN HALL, WINCHESTER
For More Information Please Call 774-2243

SEE US FIRST ABOUT
WEDDING FLOWERS
FROM
MURIEL'S FLOWERS
PHONE 774-2201
WINCHESTER

H. WINSTON ALGATE
OPTOMETRIST
Office will be open in Chesterville at P. J. Gilroy's Jewellery, November 14 and 28.
For Appointment Call 448-2355
"To Avoid Confusion" Make Appointments Well In Advance

Cover Everything WITH SIMPLE, LOW COST INSURANCE



Accidents Can Happen to Safe Drivers, Too

Play it safe behind the wheel of your car. Depend on Auto Insurance to meet the costs of repairs, injuries and liability claims.

Summers Insurance Service
Phone 774-2515 — Winchester

jo-anne shoppe
"SATISFACTION"
774-2003 Winchester

Colder Weather Fashions At Jo-Anne
Colder Weather Means Warmer Clothing And The "Jo-Anne Is The Place To Get Your Supply."

Jackets
We Have A Large Assortment Of Styles And Colours. Short And 3/4 Length. All Moderately Priced. These Jackets Are Indescribable So Come In And See Them For Yourself.

Snuggies and Vests
In Kroy 90% Wool (Won't Shrink) Also In 15% Wool And 25% Wool Heavy Cotton Bloomers Have Elastic Knee, Vest In Strap And Short Sleeves.

ENJOY OUR SPECIALTY...
FLAVOR-CRISP® CHICKEN
COUNTRY KITCHEN RESTAURANT
Winchester, Ontario



Bigger and Better
We Have Enlarged Our Dining Room Facilities
To Accommodate 140
Caterers to...
BANQUETS * CLUBS * WEDDINGS
$2.00 per plate includes Roast Beef, Roast Chicken or Roast Turkey Dinner, complete with all the trimmings.
"Phone 774-2417 For Reservations"
TAKE OUT ORDERS A SPECIALTY

IGA
TAKE ADVANTAGE OF IGA's TOTAL SAVINGS PROGRAM
FREE GOLD BOND STAMPS
• EVERYDAY LOW PRICES
• DEEP CUT WEEKLY ADVERTISED SPECIALS
• EVERYDAY LOW TOP VALU MINI PRICES
• FREE GOLD BOND STAMPS

SAVE ON IGA's TABLE TRIM RED BRAND BEEF



RED BRAND SIRLOIN T-BONE & WING **Steaks** 99¢ lb.
RED BRAND BONELESS SAVOY AND IMPERIAL **Steaks** 99¢ lb.
RED BRAND **Blade Steaks** 68¢ lb.
Red Brand Boneless Full Cut **Round Steaks** 99¢ lb.

Allen's Vitaminized 48-oz. tins — save 17c APPLE JUICE	3 for $1.	Nabisco 24-oz. pkgs. — 50 G.B. stamps SHREDDIES	2 for $1.
Tenderflake 1-lb. pkgs. PURE LARD	5 for 88¢	Omo Special Pack — 50 G.B. stamps DETERGENT	$1.39
Healthe 15-oz. tins — save 17c DOG FOOD	10 for $1.	Budget 100-Foot Rolls WAX PAPER	3 for $1.
Top Valu 15-oz. bottles — save 24c KETCHUP	4 for $1.	Cashmere Special Pack Rolls (all colours) TOILET TISSUE	8 for 79¢
Aylmer Choice 19-oz. tins BARTLETT PEARS	2 for 69¢	Mir 24-oz. containers LIQUID DETERGENT	2 for 71¢
Hunt's Choice 28-oz. tins — 50 G.B. stamps FRUIT COCKTAIL	2 for 89¢	Del Monte 48-oz. tins FRUIT DRINKS	3 for $1.
Monarch Special Pack 1-lb. pkgs. SHORTENING	4 for $1.	Leaver Pieces and Stems 10-oz. tins MUSHROOMS	3 for $1.
Sifto Fine 2-lb. pkgs. — 25 G.B. stamps TABLE SALT	2 for 33¢	Mother Parker's 6-oz. jar INSTANT COFFEE	99¢

TOP VALU CHOICE PEAS 8 14 oz. tins $1
PURITY ALL PURPOSE FLOUR 5 lb. bag 49¢
LAVO LIQUID BLEACH 2 128 oz. cont. $1

FLORIDA MARSH SEEDLESS **GRAPEFRUIT** 8 SIZE 48's 79¢



CALIFORNIA GREEN SEEDLESS GRAPES lb. 35¢
U.S. MILD & NIPPY GREEN ONIONS 2 bunches 25¢
CALIFORNIA NO. 1 ICEBERG LETTUCE size 24's 29¢

50 EXTRA FREE GOLD BOND STAMPS — CLIP THIS VALUABLE COUPON

Exclusively At
WINCHESTER
Len Steck
IGA

4H Conference Starts In Ottawa Nov. 14th

The cream of Canada's 4-H Club membership will invade Ottawa on November 14th to attend the 37th national 4-H Club Conference. 148 award-winning delegates, including eight from the United States, will participate in sessions designed to broaden interest in citizenship, government and the 4-H movement

PRIME MINISTER ATTENDS

Prime Minister Trudeau has been invited to present certificates of Canadian citizenship to each delegate during the banquet in Ottawa tendered by the Canada Department of Agriculture. Dr. J. M. Nesbitt Winnipeg, will be the conference discussion leader. He will discuss subjects of current interest related to citizenship and aspects of our Canadian governmental system.

The conference, organized and financed annually by the 4-H Council, will be airlifted to Toronto Saturday, November 16th where delegates will be hosted at several banquets, tours and receptions. These will include attendance at the Royal Agricultural Winter Fair, special church services, the Royal Ontario Museum and a trip to Niagara Falls.

The Conference closes in Toronto Wednesday, November 20th.

CARLETON 4-H'ers AT GUELPH

According to Carleton County Agricultural personnel there were no top winners at the Inter-Club competitions held at Guelph, but the fact that some placed in the top twenty at this show was gratifying.

Some local members who rated well included Isabelle Johnston, Metcalfe; Richard Berube, Carlsbad Springs; Margaret Campbell, Winchester, and Linda Waddell, Osgoode.

TERRY MURDOCK TOP SHOWMAN

Terry Murdock, R. R. 4, Osgoode, and a member of East Rideau Valley 4-H Club, was named Grand Champion Beef Showman for Eastern Ontario and Western Quebec at the 4-H Championship Calf Show held last week in conjunction with the Ottawa Winter Fair.



Nature Plays A Prank

It was near noon last Saturday, November 2nd, and a flow of warm tropical air was moving in over Winchester. Cathy Price, an employee at Winchester I.G.A., had parked her "Renault" just west of the store on Main Street when she arrived for work early in the morning.

Apparently leaving the car with all windows securely closed was not such a good idea. The cool early morning air locked in the car gradually heated and by noon such was the pressure that the back window yielded. The Press photographer happened along just in time to survey the damage.

—Press Photo.

Junior B Hockey Now In Action

The Metcalfe Junior B hockey team that created such enthusiasm last winter is back in action. Although league play is not yet under way, the team played an exhibition tilt with Morrisburg last Sunday afternoon and won a close 5 to 4 victory.

Many of last year's players are back but some of the top scoring potential is missing. Four are too old for junior hockey and others have moved up to Junior A.

Husky defencemen Brian Robinson and Frank Johnston can no longer play in Junior ranks, and goal tender Andy Laverie will also be moving into a higher classification.

MOVED TO JUNIOR A

Last season's three top scorers for Metcalfe included Allan Duncan, Larry Robinson and Gaye Ford. Al and Larry are both playing this year with Brockville Braves Junior A team, and Gaye, who is just a few days over the age limit, will play in an Ottawa Industrial League.

Eight of last year's team are expected to stay with the Metcalfe team another year. They include Pete McCooeye, Don Honey, Eric Honey, Doug Hay, Wayne Reid, Gordon Reaney, John Kelly and Terry Holmes. New faces appearing in the line-up are Peter Miller, Randy Graham, Rupert MacDonald, Brian Conlon, Terry Bishop, Geoff Cochrane, Jim Graham Bobby Woods and Frank Brewer.

Metcalfe fans proved last season they will support a hockey team. It is hoped artificial ice facilities will soon be available in the village, thereby creating a genuine 'home game' following, and at the same time greatly aiding the present hockey campaign being sponsored at the lower levels by Metcalfe and District Lions Club.

Carleton Junior Farmers Announce Draw Winners

Carleton County Junior Farmers had hoped to conduct their raffle draw at Metcalfe Fair. Since this was not possible the draw was made at the Agricultural Office, Bell's Corners, recently.

The following held winning tickets: $50.00 Bonds, Alex Fraser, R. R. 1, Renfrew, and Anne Velthuis, R. R. 4, Osgoode; $40.00 Bond, Diane Lennox, 830 Canterbury Square, Ottawa 8.; $30.00 Bond, Lloyd Craig, Ottawa; $20.00 Bond, J. S. Anderson, Box 30, Carp; $10.00 Bond, Esther Baker, Winchester.

METCALFE LIONS DRAW

Wins New Rifle

Ken Cooper, Metcalfe, was the lucky winner of the "Winchester Centennial 67 Rifle" when the draw was made last Friday night.

Draw chairman John Crogie reported the club realized approximately $150.00 from the project.

LADIES' NIGHT

Metcalfe and District Lions will entertain their wives at the next meeting which will be a "Ladies' Night", at Metcalfe Community Centre. Program chairman Jim Rowan informed the Press he has some special entertainment lined up for this important occasion when the members enjoy a night of fun before embarking on the strenuous pre-Christmas campaigns.

OPP WEEKLY REPORT

Ontario Provincial Police officers in Dundas County last week patrolled 12,476 miles in 1005 working hours. During this time, there were 68 charges laid under the Highway Traffic Act, along with 65 warnings being issued. Two persons were arrested and charged with driving while their ability was impaired by alcohol. There were 7 thefts, one break and enter, one disturbance, along with 27 miscellaneous complaints. The Liquor Control Act was strictly enforced with seven persons being charged as a result of five occurrences being investigated.

The accident rate in Dundas County appears to be on the increase with persons being involved in 15 property damage accidents, along with two persons receiving minor injury as a result of two personal injury accidents. This is an increase as compared to this same period only six property damage accidents and no personal injury accidents. This seems to indicate a lack of care and control in our Dundas County drivers.

Halloween night came and went, leaving several buildings closer to the ground level than they had been before. There were also several reports of other property damage, but it was mostly of a minor nature.

Magisatrate's Court was fairly quiet during the past week with officers spending a total of 13 hours in Court and registering a total of 59 convictions.



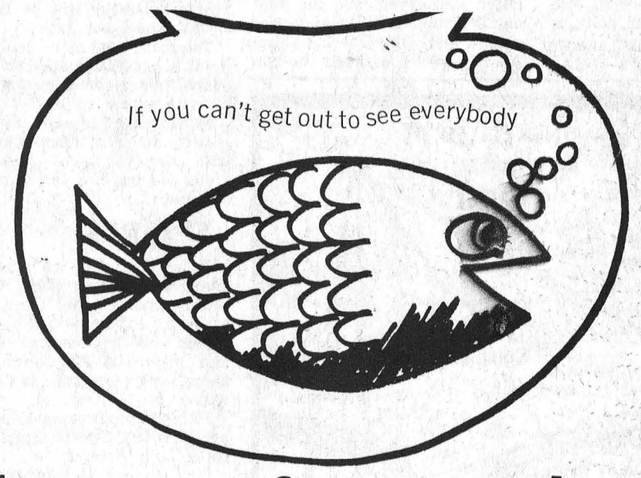

let your fingers do the walking through the YELLOW PAGES

NOTICE

THE BOARD OF THE COMBINED ROMAN CATHOLIC SEPARATE SCHOOLS OF THE

Township Of Osgoode

TAKE NOTICE that The Board of the Combined Roman Catholic Separate Schools of the Township of Osgoode on the 15th day of October, 1968, passed a By-Law to authorize the borowing of money by the issue and sale of a Debenture of the said Board in the principal amount of $210,000.00.

(1) The purpose for which the money is to be borrowed is the construction of school accommodation and the supply of equipment.

(2) The amount to be borrowed is $210,000.00 on the security of the said Debenture, which shall be a charge upon the schoolhouse property and premises and any other real or personal property vested in the said Board and upon the separate school rates collectible by the said Board.

(3) The Debenture is to be dated September 1, 1968, and is to bear interest at the rate of 6¾% per annum payable semi-annually on March 1 and September 1 in each year of the currency of the Debenture and is to be repayable in instalments of principal on September 1 in the years 1969 to 1988 as follows:

Year	Principal Amount	Year	Principal Amount
1969	$5,000.00	1979	10,000.00
1970	6,000.00	1980	11,000.00
1971	6,000.00	1981	12,000.00
1972	6,000.00	1982	12,000.00
1973	7,000.00	1983	13,000.00
1974	7,000.00	1984	14,000.00
1975	8,000.00	1985	15,000.00
1976	8,000.00	1986	16,000.00
1977	9,000.00	1987	17,000.00
1978	10,000.00	1988	18,000.00

JOHN F. ROWAN, Secretary

PIONEER 11-30

chain saw . . . built to professional standards . . . preferred by farm operators!

the big difference is **total** engineering!



PIONEER CHAIN SAWS

986212

LONGSTREET SALES & SERVICE

Tel. 821-2197 VERNON, ONT.

LONGSTREET

SALES and SERVICE

FOR

PIONEER - HOMELITE - LOMBARD

CHAIN SAWS

Bolens Garden Equipment

* Snow Cruiser * Polaris * Allouette

SNOWMOBILES



AUTHORIZED DEALER FOR BRIGGS & STRATTON, WISCONSIN & JLO SNOW TOBOGGAN MOTORS

PH. 821-2197 VERNON

REPEAT SPECIAL AT

LANNIN'S

Unusual Savings In This Offer

Through the cooperation of the manufacturer we are able to offer WELDWOOD PREFINISHED WALL PANELS at Savings of 20% to 30% off regular list.

ALL 4' X 8' SHEETS

Homestead Elm	$9.55
Homestead Birch	$8.40
Bonanza Birch	$7.60
Dark Pecan-Vinylgard	$6.80
Siamese Teak-Vinylgard	$6.80
Planktone Almond ..	$4.75
Prefinished Lauan	$3.75

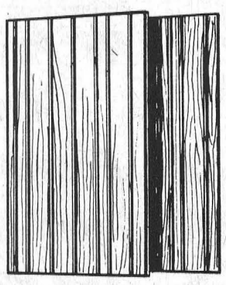

IDEAL FOR YOUR FALL RENOVATION PLANS

Easily installed, a breeze to maintain, WELDWOOD panelling is something far beyond a "wall covering". It offers permanent original beauty for your home, with "Life-of-the-building" guarantee on every panel. This is the first showing for some of these panels. Drop in today to see them.

Always a bargain at a PAL yard

H. S. LANNIN LTD.

LUMBER and BUILDING SUPPLIES
BUILDING CONTRACTORS

PHONE 774-2637 WINCHESTER

$100 grows to $250 with Canada Savings Bonds

$250 for each $100. That's what you can get with this year's Canada Savings Bonds. Here's how.

The new Bonds have fourteen regular annual interest coupons which can be cashed each year as they come due. The first pays 5.75%; the second, 6.50%; the next three, 6.75% each, and the last nine a big 7.00% each. Total regular annual interest amounts to $95.50 on each $100 Bond.

If you choose you may hold all these regular annual interest coupons *uncashed* until your Bond matures. If you do, you will then get *interest on your interest* totalling an additional $54.50 on each $100 Bond.

At maturity, therefore, you can get back total interest of $150 *plus* your original $100 investment. This way each $100 Canada Savings Bond becomes worth $250. Other denominations can grow at the same exciting rate.

Adults, children, businesses and institutions—all may buy Canada Savings Bonds. They are available in convenient amounts of $50 up to $50,000 for cash or on instalments, wherever you work, bank or invest. And, as always, Canada Savings Bonds are cashable any time at full face value plus earned interest.

Few investments are so profitable. None builds more surely for the future. Buy Canada Savings Bonds and make your savings really grow.

Buy yours today!

CS-68-23

VICE FURNITURE'S 1st ANNIVERSARY SALE

WINCHESTER AND CHESTERVILLE C-O-N-T-I-N-U-E-S BARGAINS GALORE THROUGHOUT THE STORES

HI school news

Girls Play Soccer At NDDHS

Nothing unsual about soccer being played at a high school, but when there are girls participating then that's another story. Such is the scene on the playing field at N.D.D.H.S., according to a report from the school reporter. The release reads like this: "In addition to interscholastic soccer, there has also been intramural soccer, in which everyone actively participated. This year the girls also learned to play and in spite of bruised knees, sprained ankles, they all enjoyed it very much."

So much for the "Weaker Sex"?

This is not the only area where North Dundas differs slightly from the ordinary high school. The report goes on to explain that athletes "keep fit" by participation in the square dancing programme. (Frank Clair, please note).

The annual Cross Country Run was held last week. This is a three-mile obstacle course and Peter Verhoeven was the first one in. Stephen O'Donahue was second and Jake Doering third. All the boys completed the run and some of the teachers also "staggered" over the finish line.

The girls' cross country run was a little shorter, 1¼ miles, but despite cold weather and muddy terrain all girls finished. Winner was Anna Verhoeven; Chris Lowe was second and Selne Symonds third.

NDDHS NEWS

(By Bonnie Davidson)

Last week was well rounded, including both academic and physical educational activities.

The soccer team defeated North Stormont, while the football team lost a close contest to Seaway District H. S.

On the academic side, the "Reach For The Top" team was defeated by Phelemon High. This competition will be shown on TV November 12th.

Towards the more cultural fields a band from Rideau High School entertained during the Activity period on Friday.

Friday night brought forth a slightly different form of music with the "Mythical Meadow" group playing at a very successful dance.

SPORTS

It is interesting to note the similarity between High School sports reporters and those high salaried experts who report sports for newspapers, radio and television. The similarity being their ability to make wrong predictions.

Here's a quote from a release by NDDHS's Sports Prognosticator Lyle Arcand:

"On October 31 Dundas plays against Osgoode High at North Dundas. Osgoode hasn't been defeated yet and Dundas is probably the team to beat them and we plan to do so."

Final Score: Osgoode Township High School 45, North Dundas District High School 0.

WINS CHAMPIONSHIP

The win over N.D.D.H.S. gave O.T.H.S. the league championship and the school "up north" has reason to gloat just a little. No team was able to break down their defence and not one point was scored against them in the entire season's play.

NDDHS RAMS CHAMPIONS

Led by Stephen O'Donahue and George Ennis, NDDHS Rams defeated Seaway by a 4 to 0 score and this victory gave the local boys another championship.

On the season's play, Rams won 4, tied 1 and lost 1. Only two goals were scored against the team.

Ram's correspondent Dave Thompson predicts the North Dundas boys will repeat again next year.

OTHS Plans Victory Dance This Friday

Osgoode Township High School students, justly proud of the efforts of their football team, have completed plans for a Football Victory Dance.

The date set is Friday, November 8th (to-morrow night) and the place, naturally, is the beautiful school auditorium. Music will be supplied by the "Mythical Meadow" group.

Dress for this dance, says the school bulletin, is "Ties for boys — girls accordingly."

JUTRAS UNEXCELLED EQUIPMENT

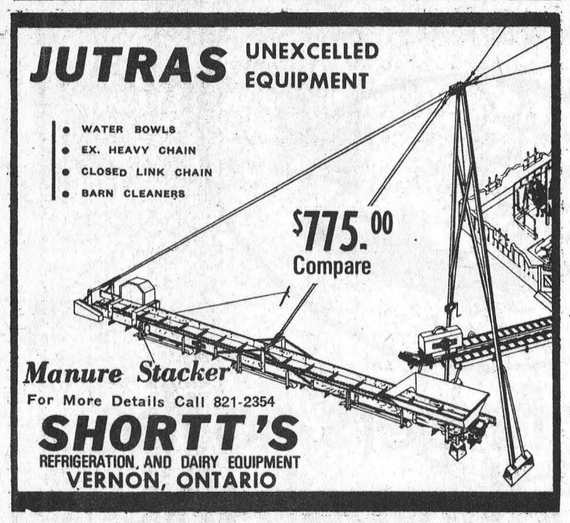

- WATER BOWLS
- EX. HEAVY CHAIN
- CLOSED LINK CHAIN
- BARN CLEANERS

$775.00 Compare

Manure Stacker

For More Details Call 821-2354

SHORTT'S REFRIGERATION, AND DAIRY EQUIPMENT VERNON, ONTARIO

Auction Sales

Auction Sale

HOUSEHOLD FURNITURE ANTIQUES, ETC.

on May Street, in the Village of Winchester on

SATURDAY, NOVEMBER 16th commencing at one p.m. sharp

One ten inch Quaker space heater; one eight inch Quaker space heater; one twenty-four inch Electric Range; One Inglis Washer; extension table and chair; rocking chairs; ane buffet two dressers; two utility tables; electric stove; chrome table and four chairs; chesterfield and chair; end tables; one very old violin; old setee; quantity of dishes and kicthen utensils; quantity of garden tools;; two double beds; two single beds; baby's carriage; play pen; high chair; one children's swing set; one refrigerator; set of scales; coffee tables; Many other articles.

TERMS OF SALE CASH

MAYNARD CINNAMON, Prop.

STEWART B. JAMES, Auct.

27c

EASTERN ONTARIO WESTERN QUEBEC

FALL AYRSHIRE SALE

Holmes Livestock Exchange, Winchester, Ontario

FRIDAY, NOVEMBER 8th commencing at 1.00 p.m.

40 HEAD OF FRESH AND SPRINGING YOUNG COWS AND HEIFERS. FOR YOUR FALL MILK REQUIREMENTS

Featuring daughters of Selwood Betty's Commander, Hammonds Masterpiece, Selwood Victory, Alderwood Supreme, Lessnessock Celtic Event and Glengarry Highlight.

Lunch Available at the Sale

Sale Managers: Canadian Ayshire Sales Service.

Aucioneer: Mahlon Zeron

For Catalogues write: AYRSHIRE BREEDERS ASSOCIATION OF CANADA 1160 Carling Avenue, Ottawa 3, Ont.

27c

Auction Sale

LIVESTOCK, MACHINERY AND HOUSEHOLD EFFECTS

On the Mervin B. Allen Farm, 1 mile north and 1 Mile west of HALLVILLE, ONTARIO, on

SATURDAY, NOVEMBER 9TH

Commencing at 1 p.m. sharp.

50 Head of Pure Bred Holsteins 24 Mature Cows, some springing; 13 Choice Open Heifers, ready to breed; 1 Bred Heifer; 4 Baby Calves; 7 Heifer Calves, rising one year.

All Cattle are by Eastern Breeders Sires

MACHINERY

Farmall 230 Tractor with loader, "fast hitch"; International Super W4 Tractor; Internationol 45 Hay Baler; Weed Sprayer; M-H 2 row Corn Planter; International 1 way Disc; International 13-run Seed Drill with Fertilizer attachment; International Fast Hitch Cultivator, 19 Tooth; Bench Saw; 2 ½ horse Motors; International 7' Fast Hitch Hay Mower; International 3 Furrow Fast Hitch Plow; International 3 Furrow Drag Plow; Rubber Tired Wagon with Rack; 36' Hay Elevator; International 4-bar Side Rake on Rubber; Potato Planter; Ferguson Threshing Mill on Rubber; Corn Binder PTO; Grain Binder, 7'; Corn Blower; Oliver Horse Manure Spreader; Coby 100 bu. Manure Spreader; Potato Picker; 2 Uteno Watering Pumps; Unico Watering Tank; Quantity of Fence Posts; Quantity of Rodney Oats; 1962 Volkswagon; 100 ft. Drive Belt; Hammer Mill; Universal Milker Pump and Line; 3 Universal Single Unit Milking Machines; 12 8-gal. Milk Cans; Many other small tools and equipment.

HOUSEHOLD EFFECTS

17' Viscount Deep Freeze; Viscount Washing Machine; Findlay Electric Stove; Thor Electric Clothes Dryer; Gibson Refrigerator; Table and 6 Chairs; 3-piece Chesterfield Suite; Coffee Table; Tri Lamp; 21" Television; 3-piece Bedroom Suite; 2 Baby Cribs;; Baby Baby Basket; 2 Chests of Drawers; Electric Sewing Machine; 2 Vaporizers; Setee and Two Chairs; Gramaphone; Dishes; Pots and Pans.

TERMS OF SALE—CASH

MERVIN B. ALLEN, Proprietor.

MAHLON ZERON, Auctioneer.

Ralph J. Fawcett, Pedigrees.

Fawcett Bros., Sale Managers.

Allison 774-5100, Ralph 774-5710

26-27c

TRY A PRESS CLASSIFIED!

Phone 774-2524

THE WINCHESTER PRESS

Auction Sale

MACHINERY, ANTIQUES HOUSEHOLD EFFECTS

Lot 22, Con. 11, Mountain Township at the farm of the late Robert D. Porteous 3 miles south of Vernon, 4 miles North of Winchester, half-mile West of 31 highway on

SAT., NOVEMBER 16th

Commencing at 12:30 the following:

Cockshutt Tractor; Hay and Corn Elevator with gas motor; Bale Buncher Bale Buncher Trailer; Corn Binder I.H.C.; Howell Sloop Sleighs; Cutter, Cultivator; M-H Drill; M-H Manure Spreader on rubber; M-H Side Rake; Wheel barrow; Cockshutt Wagon and Rack; Extension Ladder; Platform; Scales; Utina Pasture Pump; Chains; I.H.C. 2-furrow Plow; Slush Scraper; New Water Tank Tanks; Forks; Shovels; Bars; M-H Milker; Shot Gun, double barrel; Surge Pail (new); Poultry Feeders; Foutains; Brooders; Saws; Small Tools; Milk Cans; Pails; Strainers; Tattoo Outfit; Cedar Posts, etc. G.E. Stove, 24" (new); Quaker Oil Burner, with fan and 200 gal tank; Dominion electric washer; Wood Stove; Extension Table and Chairs; Rockers; Beds; Dressers; Wash Stands; Side Boards; Numerous Antiques; Clock; Dishes; Sette; Iron Pots and Pans; Crocks; Lamps; Tables; Pictures; Grain Cradle Scythe; 3000 bales hay.

TERMS OF SALE CASH

NORMA & BEN CROWDER Proprietor

Harold Ball, Auctioneer

27-28p

IN MEMORIAMS

THOMAS—In loving memory of our dear brother Ivon who passed away November 5th, 1966., and dear Mother December 27, 1964, and dear Dad April 21st, 1957.

We cannot halt the hand of time.
Or live again the past.
But in our hearts are memories.
That will forever last.
—Annice and Les Thomas. 27p

McINTOSH—In loving memory of a dear Mother and Grandmother, Mrs. Georgie McIntosh who passed away November 3, 1958.

The years are quietly passing,
Though we can't forget
For in he hearts that love her
Your memory lingers yet.
—The Family. 27p

THOMAS—In loving memory of a dear Mother, Mrs. Percy Thomas who passed away December 24th, 1964. Also a dear brother Ivan Thomas who passed away November 5th 1966.

We find it hard to understand
Why loved ones have to go.
And leave us with an aching heart
Because we miss them so.
But there must be a reason why
An answer we cannot see,
But it is comforting to know
Somewhere they wait for me.
—Always remembered by sister Sybil and George. 27p

CROWDER—In loving memory of a dear wife, mother and grandmother Anna K. Crowder who passed away November 10, 1965.

Three sad and lonely years have passed
Since our great sorrow fell,
The shock that we received that day
No one can tell.
God gave us strength to meet it,
And courage to bear the blow;
But what it meant to lose you
No one will ever know.
It's lonely here without you
We miss you more each day,
For life is not the same to us
Since you were called away.
You bade no one a last farewell,
Nor even said good-bye;
You were gone before we realized,
And only God knows why.
—Sadly missed by husband and family. 27c

IN MEMORIAMS

TUPPER—In loving memory of a dear father, Howard Tupper who passed away November 4, 1962.

The rolling stream of life flows on
But still the vacant chair is
Recalls hte love, the voice, and smile
Of one who once sat there.
—Bill and Pat. 27p



DO YOU KNOW

that there are new Provincial laws governing registration, driving rules, equipment and insurance for . . .

motorized snow vehicles

For information inquire at any Department of Transport office or write to:

ONTARIO DEPARTMENT OF TRANSPORT

Ferguson Block

Queen's Park, Toronto 5

29-066

Canadian Pacific

New Service for our Customers

Subject to the approval of the Canadian Transport Commission, Canadian Pacific will withdraw station agents and caretakers, and establish a new customer service centre to provide customers in this area with faster, improved services.

The centre will be located in Ottawa. But you'll be able to get in touch with it by simply asking your long-distance telephone operator for a toll free Zenith telephone number, or at locations such as Ottawa and Hull continue to use numbers listed in local telephone directory. Or you can call in one of our mobile supervisors — trained men ready to assist you in many ways. The plan to introduce the new customer service is the result of the success of the system in other parts of Canada.

Through the new centre, you'll be able to get information on all our services: rail, air, ships, express, hotels and telecommunications. Make reservations. Send telegrams. You can call 24 hours a day, seven days a week. Experienced staff will be on hand to give you the information or assistance you need — when you need it! The mobile supervisors will help you select types of freight cars, complete bills of lading, handle accounts, and take care of all your travel arrangements. Their service will be faster and more convenient because they'll come to see you. You'll no longer have to visit the local railway agent.

Another new way to do business better.

For additional information contact:
V. E. EVERITT,
Superintendent,
CP Rail,
Smiths Falls, Ont.

CP Services

OK USED CARS GENERAL MOTORS DEALER

Johnston Motor Sales

(Kemptville) LIMITED

"YOUR GENERALL MOTORS DEALER"

Telephone 258-3403 Kemptville

SALES REPRESENTATIVES — —Gerry Templeton, Ross Munro, Al Cooke, Russ Pyper and Eric MacDonald.



He Passed The Speed Limit
Without Any Fuss,
He Passed The Tractor And Hay,
He Tried To Pass The Swerving Bus,
And Then He Passed Away.

Tragic, Isn't It? And More So When Liquor Is Involved — And It Often Is. But The Greatest Tragedy Of All Is That Some Are Advocating That The Bottle Be Made Freely Available Right Here In Winchester!

CITIZENS — WE MUST SAY "NO" TO ALL EIGHT QUESTIONS ON DEC. 2nd

(Inserted By The Winchester Vote No Campaign)

SEE HOMELITE'S GREAT NEW XL-102 CHAIN SAW

Only 11 lbs, less bar and chain. Come in and try it. See how well it fits your grip. See its narrow new bar that cuts faster without pinching.

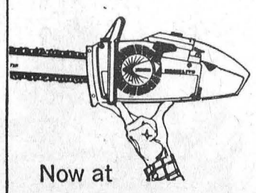

Now at

ROSS H. BECKSTEAD

HWY 31

WILLIAMSBURG

USE CLASSIFIED ADS TO BUY, SELL, SWAP RENT OR HIRE

CLASSIFIED ADVERTISING RATE

For Sale, Wanted, Lost and Found Advts., not over 25 words, 75 cents for the first insertion and 50 cents for each subsequent insertion. Card of Thanks, $1.25 minimum. In Memoriams $1.00 with four-line verse, 25c for each extra 4 lines of verse. Advts. for this column are inserted on a **Cash Basis only.** They will not be accepted over the phone or by mail unless the party has an open account with us, or unless the cash accompanies the order.

FOR SALE

FOR SALE—Approximately 10 ton of Gary Oats mixed with about 25% Barley. $50.00 per ton. Apply W.C. McVey, Marvelville, Tel. 821-2553. 27-28p

FOR SALE—One beagle and one white Samoyed, both females. Tel. Winchester, 774-3037. 27p

SAUERKRAUT FOR SALE—Ready to use now. Call Howard Fetterly, 774-3220. 27p

FOR SALE—250 tons cob corn (in any quantity). Delivered or pick up. Apply Peter Romme, R.R. 3, Russell. Tel. Embrun 443-5547. 27p

FOR SALE—1 water softener price $40.00. Call 448-3152 after 5 p.m. 27c

FOR SALE—White electric console sewing machine, good condition, wringer washer, RCA Victor portable record player. Telephone 821-2485. 27-28p

FOR SALE—One pair of snow tires with steel studs. 775-14. Just like new with less than 200 miles on them. A real bargain at $30.00 for the pair. Also one crash helmet, $10.00. Phone Winchester 774-2201. 27c

FOR SALE—Herd 40 milkcows Holsteins, $12 000. with transfer of Gvernment Subsidy. A. Hein, R.R. 1, Mallorytown, Ontario. 27-28c

FOR SALE—1 Tire 14-700 and rim. $10.00. 1 suit size 38-34 English Venetian wool, color, blue value $70.00, price $35.00 too small only used a few times. Pair of snow tires sizes 775-14 only driven 4000 miles good as new, too small for present car. $30.00. Apply to John Barrett Tel. 774-3038, Winchester, Ont. 27p

FOR SALE — Teachers' Desks, Children's Desks, Used Furniture and Appliances, Antiques, Steel Beams, Lumber of all sizes, Windows and Doors; Elevator. "We Buy and Sell Everything". Phone Athens 924-2157. 25-28c

FOR SALE — Radio-Phono Combination, console model, good condition. Phone Keith Fawcett at 989-5532. 26-27p

FOR SALE

FOR SALE—Sauerkraut, bring your own containers. Ready to use now. Mrs. James Kerr, Mountain. Phone 989-5591. 26-28p

MEYERS USED LUMBER BARGAINS—Arriving every other day, lumber of every description, windows, doors, shutters, lawn fence, stairs and steps, wood and steel beams, pipe all sizes including copper, bathroom sets, sinks and showers, hot water tanks, oil tanks, electrical supplies, besides many other items, maybe just what you are looking for. Open daily except Sunday. Hwy. 43 and River Road, Kemptville. 21tfc

FOR SALE—1 Brantford 32-ft. Tandem Trailer with racks and ridge poles. Apply R. S. Allison and Sons Ltd., Winchester Springs. Ph. 774-3323 26-27c

FOR SALE

FOR SALE—Hot Water Tank, 22 gallon, in good condition. Phone Winchester 774-6125. 26-27p

FOR SALE—1 Man's Grey Wool Lined Coat, size 42, nearly new, $35.00; 1 pair Patterned Living Room Drapes, size 10 ft. by 85 inches long, $15.00; G.E. Wringer Washing Machine, $15.00. Ph. Manotick 692-3124. 26-27p

FOR SALE—1 Propane Water Heater; Baby Carriage; 1 Ladies' Winter Coat, size 20; and 1 pair Ladies' Figure Skates, size 9. Telephone Winchester 774-5966. 26-27c

FOR SALE—In Russell area, large house with two and one-third acres of land, tractor and garden equipment. Call 445-2126. 26-28p

Cards Of Thanks

CARD OF THANKS—I would like to thank my friends for their visits, cards and flowers while I was a patient in Winchester Hospital and since returning home. A special thanks to the nurses on 1st floor, your thoughtfulness was greatly appreciated—Mrs. Douglas Johnston. 27p

CARD OF THANKS—I wish to express my sincere thanks and appreciation to all my relatives and friends for their prayers, visits, cards, flowers and gifts while I was a patient in the Winchester Memorial Hospital. Special thanks to Rev. R.L. LeRoy, Drs. D. Justus and H. Justus and to the nurses and attendants on the surgical ward for their excellent care. It will always be remembered and again "Thanks".—Mrs. Willis D. Mack. 27p

CARD OF THANKS—We wish to express our heartfelt thanks and appreciation for the many acts of kindness, messages of sympathy and beautiful floral offerings received from relations and many friends. Special thanks to Rev. D. L. Gordon for his consoling words and help in our sad bereavement of a dear father.—The family of the late Kenneth MacIntosh. 27p

CARD OF THANKS—I would like to extend a sincere "Thank You" to my friends and relatives who so kindly remembered me with visits, cards gifts and phone calls while I was a patient in Winchester District Memorial Hospital and during my convalescence at home. Special thanks to Dr. Barton and the nursing staff on the first floor.—Eva Crowder. 27p

CARD OF THANKS—I would like to thank all my family, relatives, neighbours and friends who were so kind to me in paying calls, gifts, letters, cards, flowers and treats. I received while I was a ptient in the Winchester Memorial Hospital. Also Special thanks to the staff from Upper Canada Village. Thanks to Dr. Marston, Dr. Rosenquist, the hospital staff and nurses who helped to make my stay more pleasant.—Merite Summers, Williamsburg, Ontario. 27p

CARD OF THANKS—We would like to thank all those who helped in any way to make October 30th our 25th Anniversary an unforgetable day. A special thanks to our family, to Susan and David who arranged things so secretly. We were almost overwhelmed. To all the neighbours and friends for lovely party and rocker chair and all the other gifts and cards, a sincere thank you. To all the relatives who travelled miles to dine with us at Docksteaders. We thank you.—Nelson and Doris Scharf. 27c

CARD OF THANKS—I wish to thank all my friends for their visits and get well cards when I was a patient in the hospital and since my return home. And a special thank you to the nursing staff on the 2nd floor of the Winchester Memorial Hospital for their very efficient care. And the very special attention that was given me by the Doctors—Wilf. Foss. 27c

CARD OF THANKS—A sincere "Thank You" to relatives, friends and neighbours who remembered us with cards, flowers and gifts on our 60th Wedding Anniversary. Your kindness and thoughtfulness will always be cherished—Mr. and Mrs. A. H. Annable, Ottawa. 27p

CARD OF THANKS—Words can never say how much I have appreciated the kindnesses of my relatives, friends and neighbours while I have been ill at home and in hospital. Your many telephone calls, visits, cards, gifts and beautiful flowers were a source of real comfort and encouragement. Special appreciation is expressed to the nursing staff on first floor and second floor of Winchester and District Memorial Hospital, to Dr. W. Byers, Dr. H. Justus, Rev. A. MacDonald and other visiting clergymen.—Mrs. Roy Barkley. 27c

CARD OF THANKS—We wish to extend our heartfelt thanks and appreciation for the acts of kindness, messages of sympathy and beautiful floral offerings received from neighbours relatives and friends also to those who called at the funeral home during our recent bereavement of a loving sister and sister-in-law.—Gordon and Muriel Cumming. 27p

WANTED

HELP WANTED—Man with good average education and bookkeeping experience. Reply in writing to Box L980 Winchester Press stating education Previous working experience and expected salary. 25tfc

WANTED—Old Curtains, Wooden Rods and Rings; 2 Pair Dark Blue Velvet Curtains in good condition. Phone 774-2531. 26-27c

WANTED

Your Animals Dead or Alive. For prompt 24 hour service call:

GERARD HEBERT
Crysler, Ontario.
Chesterville 448-2612 or
Crysler 987-5364
Licence No. 124-C-68 16tfc

WORK WANTED—Interior decorating. Everything in wall fashions. For more information and estimates apply to Doug Durant, Mountain, Ont., phone South Mountain 989-5633. 42tfc

WANTED—Wrecked snowmobiles and late model cars and trucks, required for parts and resale. Apply Amell Auto Parts, Cornwall, Ontario. Phone 932-5603. 46tfc

WORK WANTED—Interior and Exterior Painting and Decorating. Free estimates. For further information call: Ken McLaren, Winchester, Phone 774-3793. 31-1yr.p

WANTED—Your animals dead or alive. Call Herb Loucks, Winchester 774-5250 or Guy Macabee Crysler, Zenith 13470. 24 hour service.

Collector's licence 18-C-68
Receiving Plant No. 89-RP-68 10tfc

DO YOU . . .

Need any electrical installations or rewireing done? Contact Wardle and Shaver, South Mountain 989-2173 or 989-5762 after 4 p.m. Free estimates. 26-29c

TO RENT

APARTMENTS TO RENT—In Winchester, at "Finlay Hall", bachelor, one bedroom and two bedroom. Apply to Geo. E. Elliott, Winchester Ontario. Tel. 774-2614 (days) or 774-2335 (evenings). 25tfc.

APARTMENT TO RENT — In Chesterville, furnished heated apartment, or share with one person. Board considered. Tel. Chesteville 448-2059. 26-28c

APARTMENT FOR RENT — Good centretown location, upstairs apartment with private entrance, large kitchen, bedsitting room, 3-piece bathroom. Heat and electricity supplied. Apply to Box A-100, Winchester Press. 26-28c

FOR RENT—1 Bedroom, furnished, heated apartment. Ideal for business girl. Apply to Mrs. W. C. MacDonald, Ph. 774-2331. 26tfc

FOR RENT—2-bedroom Bungalow, all modern facilities, on Highway 43, about 12 miles west of Winchester, available immediately. Apply to H. E. Biccum, Broker, Winchester, ph. 774-2410 or 774-3233. 26-27c

APARTMENT TO RENT—In Williamsburg, two bedroom, separate entrance. Tel. Willimsburg, 535-2261. 27-29c

FOR RENT—50 acres clay-loam suitable for grain or corn. Apply to Mac Ellis, South Mountain. 27p

NOTICES

CLERK'S NOTICE OF FIRST POSTING OF VOTERS' LIST—1968 MUNICIPALITY OF THE TOWNSHIP OF OSGOODE COUNTY OF CARLETON

Notice is hereby given that I have complied with Section 9 of The Voters' List Act, and that I have posted up in my office at Metcalfe, on the 30th day of October, 1968, the list of all persons entitled to vote in the said municipality at municipal Elections, and that such list remains there for inspection. And I hereby call upon all voters to take immediate proceedings to have any errors or omissions corrected according to law, the last day for appeal being the 12th day of November, 1968.
Dated at Metcalfe, Ontario, this 30th day of October, 1968.
FRED WILSON, Clerk,
Township of Osgoode. 26-27c

CLERK'S NOTICE OF FIRST POSTING OF VOTERS' LIST—1968 TOWNSHIP OF MOUNTAIN COUNTY OF DUNDAS

Notice is hereby given that I have complied with Section 9 of The Voters' List Act, and that I have posted up at my office at South Mountain and in Post Offices in the Township, on the 29th day of October, 1968, the list of all persons entitled to vote in the municipality at municipal elections and that such list remains there for inspection.
And I hereby call upon all voters to take immediate proceedings to have any errors or omissions corrected according to law, the last day for appeal being the 8th day of November, 1968.
Dated this 28th day of October, 1968.
G. L. GRAHAM, Clerk,
Township of Mountain 26-27c

PROCLAMATION

Notice is hereby given to Public School Electors, in compliance with the Secondary Schools and Boards of Education Acts Bill 44, 1968, whereby I require the presence of the said Electors, of our area, comprising 3 municipalities:

TOWNSHIP OF WINCHESTER
VILLAGE OF CHESTERVILLE
VILLAGE OF WINCHESTER

In N.D.D.H.S. In The Township of Winchester From The Hour of 7.30 p.m. to 8.30 p.m.

MONDAY, NOVEMBER 18th, 1968 for the purpose of Nominating Proper Persons for the Office of Public School Trustee.

If a greater number than required are nominated, and qualify, Polls will be opened at the above mentioned Municipalities on

MONDAY DECEMBER 2, 1968

and will be open from 10 a.m. until 8 p.m. and no longer.

GLENN MacGREGOR,
Returning Officer. 27-28c

REAL ESTATE FOR SALE

NEW 3 BEDROOM BUNGALOW in Winchester. Immediate possession.

—SEE—

W. C. MacDONALD
REAL ESTATE BROKER
Phone 774-2331 — Winchester

NOTICES

AVON

Start at once—Earn big money supplying Avon Christmas gifts. We train you to represent Avon.
— Write —
Mrs. Y. Laurin, District Manager, 6305 Bienville Avenue, Brossard, Quebec. 27p

NOTICE TO CREDITORS AND OTHERS

In the matter of the Estate of ORLAN COUGHLER, late of the Village of Winchester, in the County of Dundas, Retired Carpenter, deceased.

NOTICE is hereby given, pursuant to The Trustees Act, that all persons having claims or demands against the Estate of ORLAN COUGHLER, late of the Village of Winchester, in the County of Dundas, Retired Carpenter, deceased, who died on July 19th, 1968, are required to deliver, or send post prepaid full paticulars of their claims to the undersigned Solicitors for the Executrix, on or before the 18th day of November, next, 1968.
TAKE NOTICE that, after such last mentioned date, the Executrix will proceed to distribute the assets among the parties entitled thereto, having regard only to the claims of which notice shall then have been received by her.
DATED at Winchester, Ontario, this 18th day of October, 1968.
Solicitors to Executrix
CASS & CASS,
Winchester, Ontario. 26-28c

CLERK'S NOTICE OF FIRST POSTING OF VOTERS' LIST

Voters' List, 1968, Township of Matilda, County of Dundas. Notice is hereby given that I have complied with section 9 of The Voters' Lists Act, and that I have posted up at my office at Dixon's Corners on the 2nd day of November 1968, the list of all persons entitled to vote in the municipality at municipal elections and that such list remains there for inspection.
And I hereby call upon all voters to take immediate proceedings to have any omissions or errors corrected according to law, the last day for appeal being the 15 day of November, 1968. Dated this 2nd day of November, 1968.
DOROTHY LOCKE,
Clerk of Township of Matilda. 27c

LOST

LOST—A Holstein Heifer rising two years old. Mostly white. Please call 989-5466 or 989-5272. 27-28p

LOST—Yearling Holstein Heifer strayed from the former Spearman Farm near Inkerman. Anyone with information please call Arnold Hogaboam, Winchester, 774-6124. 26-27p

PROPERTY FOR SALE

Carl P. Laushway
Realtor - Prescott

Fifty acres clay loam, brick and stone house, furnace and bathroom.

Five room house, newly renovated furnace and bathroom.

Five room house, on Highway 31, double lot, aluminum siding, bathroom and furnace.

G. A. Montgomery
South Mountain
Phone 989-2935

NOTICES

PERSONAL—Hygienic Supplies (Rubber Goods) mailed postpaid in plain, sealed envelopes with price list. Six samples, 25¢; 24 samples, $1.00. Mail-Order Dept. M-57; Nov.-Rubber Co., Box 91, Hamilton, Ontario.

MONUMENTS
ROBERT BROWN & SON MONUMENTS LTD.
An enviable record since 1877
CLARK A. MURDOCK
District Representative
write Prescott, Ontario or
phone collect 925-4720 21-28p

NOTICE

SPENCER & SPIRELLA

Our Pre Chri&stmas sale is on for November with several materials to choose from. Get your order in early and you will not be disappointed. For further information, please contact Mrs. Ethel Serviss Ottawa St. Winchester, 774-3006. Appointments are deeply appreciated. 27-30p

NOTICES

FARMERS

Dead and Crippled farm stock picked up free of charge.
Phone Russell 445-2859
RENALD MOSS
Licence No. 133-C-68 9tfc

NOTICE

We now offer a Trucking Service for Custom Slaughtering. Please contact John Francis phone Iroquois 652-4630.
We sluaghter Pork on Mondays and Beef on Tuesdays at Earl's Meats, Chesterville, ph. 448-2324. 15tfc

FARMERS

Dead and crippled farm stock Licensed by the Department picked up free of charge, by order of the Dead Animals Association.
of Agriculture No 139-C-68.
— Telephone —
ED. C. WOODS, 989-5281
or
C. F. WOODS 989-6176
Mountain, Ontario. 9tfc

PROFESSIONAL DIRECTORY

GRAHAM L. CASSELMAN
C. L. U.
Crown Life Insurance
Group Insurance - Pension Plan
Phone 774-5150 Winchester

Biccum & McIntosh
LIMITED
General Insurance - Real Estate
Agents For North American LIFE
Business 774-2410
H. E. Biccum 774-3233
J. R. McIntosh 774-2142
WINCHESTER, ONTARIO

MONUMENTS
GRANITE and LONITE
Local Representative For
LONS MEMORIALS
DWIGHT CROWDER
Williamsburg, Ontario
Telephone 535-2683

MONUMENTS
L. D. Wells & Sons
No Flat-Top Bases Used
MONUMENTS, CEMETERY LETTERING
"We are Qualified to Service What We Sell"
on No. 2 Highway opposite the New Union Cemetery
PHONE 534-2255
ROSS McCONNELL, 774-2911
"The Most Modern Shop In Eastern Ontario"

SUMMERS INSURANCE SERVICE
TELEPHONE 774-2515
A Complete Insurance Service for all lines of Fire and Casualty Insurance.

THOMAS SHIPMAN LTD.
Realtors
OTTAWA - ONTARIO
Local Representative
CARMAN H. CROWDER
Tel. 989-2157
South Mountain - Ontario

ROCK OF AGES
Look for this seal. It's your guarantee of permanence.
J. L. KINKAID
Morrisburg
Phone KI 3-3184
FAMILY MONUMENTS Authorized Dealer
"Cemetery Lettering"

COMMERCIAL PRINTING
Everything You Need
In The Printing Field
—FREE ESTIMATES GIVEN—
THE WINCHESTER PRESS
774-2524 —— phone —— 774-2525

FRED S. COONS
INSURANCE
For Prompt Service Call
CHESTERVILLE Ph. 448-2398

MELDRUM and JOHNSTON
Ontario Land Surveyors
W. J. JOHNSTON, O.L.S.
Tel. 774-2414 P.O. Box 394
Henderson Crescent
WINCHESTER, ONTARIO

HENDERSON LODGE NO. 383
A.F. & A.M., WINCHESTER
Meets in the Masonic Temple on the Second Thursday of each month at 8.00 p.m.
Visiting Brethren Welcome
N. M. PORTEOUS, Wor. M.
DR. W. A. SHERWOOD, Secy.

Life Insurance
District Representatives of The Mutual Life Assurance Company of Canada: Lyall M. Crowder, South Mountain, Phone 989-2154; Keith Crowder, Brinston, Phone S. Mtn. 989-2030.
Office Phone 989-2157

THE ROYAL CANADIAN LEGION
Branch 108, Winchester
Meets on the Fourth Monday of each month in the Legion Hall, Winchester, at 8:30 p.m.
All War Veterans Welcome
F. GANNON, President
Hall Rentals, R. McCONNELL
ARCHIE RICE, Treas.

Harold D. Poapst
INSURANCE
REAL ESTATE BROKER
All Classes Of Insurance including LIFE
PHONE 774-2602 WINCHESTER

S. EARL FREELAND, C.L.U.
The Manufacturers' Life Insurance Company
Suite 403, Victoria Building
140 Wellington St., OTTAWA
Telephones: Office CE 2-3507
Res. Winchester 774-2334

R. BRYSON PATTERSON
OPTOMETRIST
Office Hours: 9 - 12 — 1 - 5
For appointments Ph. 258-2274
Prescott Street, Kemptville

RAY'S WROUGHT IRON
Manufacturer — Sales
Railings & Awnings
FREE ESTIMATES
Call 774-3025 After 5:00 p.m.
R. R. VanNoy, Prop.
Winchester, Ontario

CORNWALL - OTTAWA - MORRISBURG
MacLEOD, COMRIE & CO.
CHARTERED ACCOUNTANTS
Licensed Trustees in Bankruptcy
Cornwall 932-3613 Morrisburg 543-2935

ARTHUR A. CRAWLEY & CO.
CHARTERED ACCOUNTANTS
OFFICES AT
OTTAWA — TORONTO — MONTREAL — PEMBROKE
BROCKVILLE — SUDBURY — NORTH BAY
SAULT ST- MARIE — WINNIPEG — VANCOUVER
387 Albert St., Ottawa - Phone 233-7715

TAKE TIME

TO SAVE TIME AND TROUBLE

A corn picker is a dangerous machine. Take time for proper adjustment, adequate maintenance and careful operation. Your machine will be safer and it will pick more corn!
Take time too, to check on farm family protection insurance for your machinery and the people who operate it.

For more information, call:

Wilbert D. Duncan
VERNON Ph. Met. 16 r 31
Lorne Mellan
BRINSTON Ph. 989-5480
Mrs. Jessie Runions
CHESTERVILLE Ph. 448-2266

CIAG INSURANCE
CO-OPERATORS INSURANCE ASSOCIATIONS OF GUELPH
Lorne Mellan and Wilbert Duncan also represent Farm Fire Mutual Insurance Company.

smart people are want-ad minded!

NOTICE

Pursuant to adjournment, the November Session of the Council of the Municipal Corporation of the United Counties of Stormont, Dundas and Glengarry will be held in the Council Chambers, County Buildings, Cornwall, on Monday, the 11th day of November, at 10:00 a.m.

County Buildings, Cornwall, Ontario.
L. C. Kennedy, Counties' Clerk-Treasurer.

CLAUDE'S UPHOLSTERY & FURNITURE REPAIR

MOREWOOD, ONTARIO

CHESTERFIELDS and CHAIRS
Repaired, Remodelled, Recovered

WE SUPPLY Wide Variety of Fabrics, Plain and Decorative
Furniture Refinishing — Chrome Furniture Recovered
Antiques Restored
FREE ESTIMATES
CLAUDE COUSINEAU
Morewood Ontario. Tel. Chesterville, 448-2233

TO FILL YOUR NEEDS
We Have . . .
- STONE FOR WEEPING BEDS
- AIR COMPRESSORS
- DOZERS & TRUCKS
- SAND & GRAVEL

Sullivan Bros.
GENERAL CONTRACTORS
Phone Chesterville
448-2660

MUTTART BRAND HOMES

Beauty — Economy — Comfort
Choose from 32 floor plans in 2 storey, split-level or ranch style in 2, 3 or 4 bedrooms. Mortgage may be repaid in 15 years or sooner. We shall erect or teach you to assemble your manufactured home with simple instructions.
Don't Delay—contact or better still visit:
JIM MULLIGAN
1473 Princess St., Kingston
(Box 751) Phone 546-1672.
50eotfc

MEAT...

Beef killed, dressed $4.50; Pork to 175 lb. $3.00; Pork to 225 lb. $4.00; Pork over 225 lb. $5.00 Buffalo no charge. All animals killed only $1.00 extra. Beef every Tuesday and Wednesday, Pork every Wednesday.
We will arrange trucking, rent lockers by the month or year, cure bacon on the premises at 10¢ per lb., have a good stock of beef and pork on sale at all times, priced right and also buy hides.
We charge 5¢ per lb. for all processing, no matter how you want it cut, including your hamburg which is always ground twice as much as you like for good uniformity. We use only K.V.P. Locker Paper, the best on the market.
We appreciate it if you are present when we cut your meat by appointment, at your convenience.
We are now equipped to handle 50 beef and 100 hogs a day. Visit our new Government approved slaughter house anytime. If it's meat, we make it our Business.
BLOM MEATS
Phone 989-2093 Mountain

For Electric Motor Repair Service

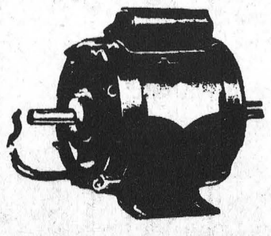

New and Used ELECTRIC MOTORS For Sale (all sizes)
CALL or BRING YOUR MOTOR TO
Lloyd Cowan Ltd.
MANOTICK, ONT.
TEL. 692-3771

Do You Need Equipment For
- DITCHING
- GRADING
- CONSTRUCTION
- FIELD ENLARGEMENT
- DIGGING PONDS

Rates Very Reasonable
WARKENTIN
Rental and Leasing Limited
R.R. 2, WILLIAMSBURG
Phone Morrisburg
543-2900
Area Code 613

VICE FURNITURE'S 1st ANNIVERSARY SALE

WINCHESTER AND CHESTERVILLE C-O-N-T-I-N-U-E-S BARGAINS GALORE THROUGHOUT THE STORES

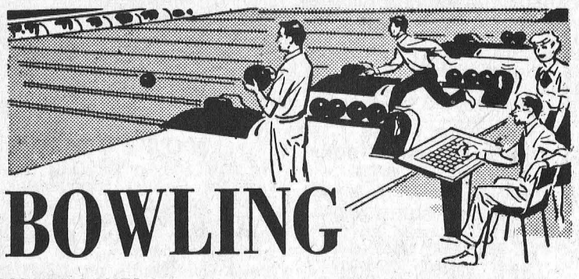

BOWLING

CORNER LANES

Two bowlers, both playing in the Community League, shared honours for the best cross of the week. Clifford Warren combined scores of 313, 231 and 163 for 707. Arn Stobo had singles of 209, 285 and 213 for an identical 707 total. Arn's single of 285 was the best single of the week.

Community League

Besides the above high scores in this league were: Allan McRoberts 629, Mary Levere 617, Ken Cleland 614, Bob Levere 606, Earl Graves 576, Leroy Empey 560.

Fireside

Lloyd LaPorte led this department scoring the top single of 246 and adding other singles of 224 and 220 for the 690 high cross. Competition was keen with other scores as follows: Wayne LaPorte 602, D. Bourgeois 592, Earl Graves 582, B. Hogaboam 571, Lloyd Guy 570, B. Casselman 569, Lorne Pemberton 559.

Gay Twenties

Milton Robinson rolled singles of 185, 192 and 271 for the high cross of 648, and his 271 single proved the best also. Larry Sayant scored 580 and Marg Dalgleish 563.

Ladies' League

High cross and high single honours both went to Janet Holmes with scores of 240, 216 and 164 for 620. Ruth Pemberton rolled 581.

Happy Gang

Top bowler in this league was Marg Dalgleish with singles of 203, 212 and 204 for the high cross of 619. Closest competitor was Florence Helmer with 571.

St. Lawrence Junior B Hockey League Begins Play

Play began in St. Lawrence Junior B Hockey League on Sunday and both Winchester and Metcalfe dropped their opening games.

Both teams are handicapped by lack of ice facilities and are using Morrisburg as their home base.

Winchester, playing their opening game in the evening, dropped a 4 to 0 decision to Morrisburg, while Metcalfe, playing at Maxville in the afternoon, were swamped to the tune of 10 to 3.

Other teams in the league this season include Prescott and Cardinal.

Next Sunday afternoon Winchester and Morrisburg meet again, this being a Winchester home game, on Morrisburg ice. A complete schedule will be published soon in the Press and local fans are urged to support the local boys.

SAVE ON THESE FOOD SPECIALS

Sherriff Jelly Desserts, assorted ..... 6 for 59c
Salada Prior Park Tea Bags, 100 bags plus 20 free 79c
Tulip Margarine ..... 2 for 59c
Ballet Toilet Tissue, 4-roll pack 57c
Purity Flour, 7-lb. 65c
Chase and Sanborn Coffee, 1-lb. pkg. 79c
Table Grapes ..... 2 lbs. 39c
Sherriff's Mashed Potatoes, 12 oz. 49c
Bananas ..... 2 lbs. 25c
Schneider's Cheese Slices, 8-oz. pkg. 39c

BEST MEAT BUYS

Trimmed Loin Pork Chops, 79c
Haddock Fillets, lb. 55c
Polish Sausage, lb. 62c
Economy Bacon, vac. pack, 59c
Bologna, lb. 39c
Bulk Wieners, lb. 39c
Hamburg, lb. 49c
Homemade Sausage, lb. 49c
Side Pork, lb. 55c

MacPHERSON & SUMMERS
COLD STORAGE 774-2613

Dine OUT



For Reservations CALL 774-2809
SUTTON'S
MAIN CORNER COFFEE SHOP
WINCHESTER
BOWLING FUN FOR ALL

"RETURN" DANCE ENGAGEMENT IROQUOIS NOVEMBER, 8th

"The Knaves", popular dance troupe from Ottawa will hold a return engagement in the Iroquois Civic Centre Aud., for teens and twenties, Friday evening, November 8 from 8:30 to 12 midnight. Admission still $1.00 Sponsored by Knox P.Y.P.S. If you missed this group before, here's another chance to enjoy them. 27c

LUCIEN LAMOUREUX TO OPEN ST. PAUL'S CHRISTMAS BAZAAR

The Honourable Lucien Lamoureux will open St. Paul's Annual Christmas Bazaar, Winchester on Saturday, November 16 at 1:30 p.m. The various booths will include novelties and needlecraft, fish pond, knitting, bake table candy and aprons.

Tea will be served in the Sunday School rooms. Everyone welcome. 27-28c

NOMINATIONS

Notice is hereby given to Public School Electors, in compliance with the Secondary Schools and Boards of Education Amendment Act, Bill 44, 1968, that the said Electors of Zone 1, comprising of 3 Municipalities: Mountain Township, Matilda Township and Iroquois Village, at the Community Memorial Hall, Brinston, in the Township of Matilda, from the hour of 7:00 o'clock p.m. to 8:00 p.m., Monday, November 18th, 1968, for the purpose of nominating candidates for the office of one member from Zone 1, to The Divisional School Board, for the years 1969 and 1970.

If a greater number than required are nominated and qualify, Polls will be opened at the above-mentioned Municipalities on Monday, December 2nd, 1968, and will be open from 10:00 a.m. until 8:00 p.m. and no longer.

DOROTHY LOCKE,
Returning Officer,
Zone 1.
26-27c

Curling News

From time to time rumours appear on the news pages that many curling clubs, some rural and some in large cities, are having difficulty creating enough enthusiasm to encourage a stable membership.

Sports writers who get this impression should have been in Winchester last Saturday night when curlers of all shapes, sizes and sexes literally "beat a path" to the curling rink door, all hopefully expecting a turn on the ice.

It became apparent as the evening wore on that practically all had "sampled the ice" and were ready for another great year of curling fun, recreation and prizes.

The first schedule got underway Wednesday night. This one is a mixed 'spiel and 29 rinks are competing for top honours.

Club officials predict a membership increase and are busily preparing long-range plans to assure sufficient ice time for all activities.

Calendar of Events

PUBLIC RECEPTION

A public reception will be held in honour of Mr. and Mrs. John Cinnamon (nee Linda Hess) in the Winchester Town Hall on Friday, Nov. 8th at 8 p.m. Ladies please bring lunch. Music supplied, Come One Come All. For a night of fun. 27p

DISTRICT MEMORIAL HOSPITAL AUXILIARY MEETING

The next regular meeting of the District Memorial Hospital Auxiliary will be held in the Hospital Board Room, Winchester, on Thursday, Nov. 7, 1968 at 8 p.m. Your attendance at this meeting is urgently requested. Morewood Unit bake sale at close of meeting. 27p

NOMINATIONS

TOWNSHIP OF MATILDA

Take Notice that a meeting of the Electors of the Township of Matilda will be held in the Community Memorial Hall, Brinston, on Monday, November 18 1968, from 7 p.m. to 8 p.m., for the purpose of nominating candidates for the offices of Reeve, Deputy Reeve and three Councillors for the Township of Matilda for the yars 1969 and 1970.

If a greater number of candidates qualify before the prescribed time (9 o'clock on Tuesday evening November 19th) than are required to fill the above offices, a poll will be opened in the various polling places on Monday December 2nd, 1968, at 10 a.m. until 8 p.m. and no longer.

DOROTHY LOCKE, Clerk,
Township of Matilda.
27c

NOMINATIONS

Notice is hereby given to separate School Electors, in compliance with the Separate Schools Act, Bill 168, 1968, that I require the presence of said electors of Zone 1, comprising of the following municipalities: Matilda Township, Iroquois Village, Winchester Township, Winchester Village, Chesterville Village, Williamsburg Township, Morrisburg Village, Finch Township, Finch Village, Roxborough Township and Osnabruck Township,

At the Township Hall, Berwick, in the Township of Finch

from the hour of 8:00 p.m. to 9:00 p.m. on Monday, November 18th, 1968, for the purpose of nominating proper persons for the office of one Separate School Trustee for Zone 1, Combined Separate School Board for the Counties of Stormont, Dundas and Glengarry.

If a greater number than required are nominated and qualify, polls will be opened at the above mentioned Municipalities on Monday, December 2, 1968, and will be open from 10:00 a.m. to 8:00 p.m. and no longer.

A. V. EMPEY,
Returning Officer,
Zone 1.
26-27c

OBSERVE 50TH WEDDING ANNIVERSARY

On the ocasion of their 50th Wedding Anniversary, Mr. and Mrs. Oliver Baker will be pleased to welcome their family, friends, and relatives at their residence, Centre Street Winchester, on Sunday afternoon November 17th from two to four o'clock. 27p

DANCE AND SOCIAL EVENING

Dance and Social evening on Friday, November 15, at Legion Hall, Chesterville. Dancing 9 to 1. With Brisson Bros. Orchestra. Sponsored by Mountain-Chesterville Ladies Softball Team. Admission $1.00 per person. 27-28c

HARVEST HOME FESTIVAL BAZAAR AT HALLVALLE ON NOVEMBER 8th

Hallville U.C.W. will sponsor a Harvest Home Festival Bazaar in the Hallville School, Friday evening, November 8th, beginning at 8:15 p.m. Home baking, aprons, fancy work, etc. Short program and lunch. 26-27p

NOMINATIONS

Nominations will be received by the undersigned between the hours of one o'clock and two o'clock in the afternoon on Monday, November the 18th, 1968 in the IOOF Hall at Williamsburg, Ontario for the office of Trustee of the United Counties Board of Education for the area comprising the Municipalities of Finch Village Finch Township, Morrisburg Village and Williamsburg Township and if a greater number qualify than is needed to fill the said office an election will be held in all of the aforementioned Municipalities on Monday, December 2nd, 1968 with the polls opening at ten o'clock in the morning and closing at eight o'clock in the afternoon.

SIGNED, KEITH SCHELL
Returning Officer.

NOMINATIONS

VILLAGE OF WINCHESTER

Pursant to the statutes in that behalf, a meeting of the Municipal Electors of the Village of Winchester will be held in the Town Hall, Winchester on Thursday, November 21st, 1968 between the hours of 7 and 8 o'clock in the evening for the purpose of nominating candidates for the offices of Reeve and four councillors for a two year term of office.

If there are more candidates nominated than required a Poll will be opened on Monday, December 2nd, 1968 at the usual Polling place and will remain open from the hour of 10 o'clock in the morning until the hour of 7 o'clock in the evening to receive the votes of the electors.

C.R. Robinson, Clerk
Village of Winchester.
Dated at Winchester this 4th day of November, 1968. 27-28c

MR. & MRS. ARCHIE McEWAN TO OBSERVE SILVER WEDDING ANNIVERSARY

Mr. and Mrs. Archie McEwan, of Metcalfe, Ontario will celebrate their twenty-fifth wedding Anniversary on Saturday, November 16th, 1968. All relatives, friends and neighbours are welcome to attend a party being held in their honour at the residence of Mr. and Mrs. Russell Pyper, Manotick Station, at eight o'clock in the evening. 27p

JUNIOR HOCKEY

Support Junior Hockey! The next game is Sunday, November 10th, a t2 p.m. at the Morrisburg Arena when Morrisburg will play the Winchester Juniors. See You There! 27c

MUSICAL EVENING AT INKERMAN

You are invited to attend the interdenominational musical evening to be held in the Inkerman Wesleyan Church on Sunday, November 10 at 7:30 p.m.

There will be special singing and musical numbers from the various churches in the area. Come and bring a friend. 27p

COURT OF REVISION TWP. WILLIAMSBURG

Notice is hereby given that the Counties Court of Revision will sit in the IOOF Hall at Williamsburg Ontario on Friday, November 29th at the hour of ten o'clock A.M. for the hearing of the appeals made against the 1968 for 1969 taxation roll for the Township of Williamsburg.

SIGNED, KEITH SCHELL
27-28c

PUBLIC NOTICE

Notice is hereby given that I will not be responsible for any debts placed in my name by any person other than myself, from this seventh day of November, 1968 on. Donald Algire, Williamsburg, Ontario. 27p

VENTURER COAT HANGER DRIVE THIS SATURDAY

Winchester Venturers will conduct a "coat hanger" drive in Winchester this Saturday, November 9. Coat hangers should be placed on front verandas for pick up during morning, afternoon if needed. Monies from the coat hanger drive go towards the upkeep of the Winchester Venturers, older boys version of the Scouts. 27p

COUNT THE SAVINGS ON PRICED-RIGHT USED CARS

1968 PONTIAC PARISIENNE 2-door hardtop, V8 automatic, P.S., P.B., radio, maroon, black interior. Lic. No. 5306E
1968 METEOR MONTCALM, 4-door hard top, V8, automatic, P.S., P.B., radio, maroon. Lic. 73730N
1967 Buick LeSabre 400 4-dr sedan, V8, automatic, P.S., P.B., radio white with red interior. Lic. 74769N
1965 Buick Skylark, 4-dr sedan, V8, automatic, P.S., P.B., radio brown.
1965 Chevy 11 Nova, station wagon, V8, automatic, P.S., P.B., radio, white. Lic. X25089
1967 Chevrolet Belair 4-dr, sedan, 6 cylinder, automatic, P.S., black. Lic. 94839E

TWO ARMY TRUCKS to choose from. One with blade and rear winch and one with blade and platform.

GOOD SELECTION OF ½, ¾ AND 1 TON TRUCKS

OVER 80 CARS & TRUCKS IN STOCK AT ALL TIMES

THREE SALESMAN TO SERVE YOU:
Jim Moore, George Kyle, Gerry Bennett

CALL COLLECT

ECHLIN MOTOR SALES LTD.
PERTH — ONT.

Corner Dufferin St. and Highway 7
Tel. 267-3006
267-1350

GUARDIAN DRUG STORES

These Specials Good From November 6th to 13th

ANACIN Tablets 100's ..... $1.35 value 97c
BAYER Decongestant Capsules ..... $1.35 value 99c
CEPACOL Mouth Wash 14 oz. ..... $1.40 value 97c
CHOCKS Multiple Vitamins 100's ..... $4.49 value $3.39
CLEARASIL Large Size ..... $1.29 value $1.09
CREST Tooth Paste Super Size ..... $1.59 value $1.37
DOLCIN 50's ..... $1.60 value $1.33
KOTEX Feminine Napkins, 48's ..... $1.99 value $1.73
Lady Patricia HAIR SPRAY, 10 oz. ..... 99c value 81c
TAME Creme Rinse 8 oz. ..... $1.19 value 99c
Vicks FORMULA 44, 5 oz. ..... $1.69 value $1.43
VITALIS Hairdressing 7 oz. ..... 99c value 88c

La Rose Pharmacy
Telephone 774-2633 Winchester

FAMILY STYLE ENTERTAINMENT
Winchester
DOORS OPEN 7:00 P.M. CONTINUOUS FROM 7:30

LAST SHOWING TO-NIGHT, THURSDAY, NOV. 7th

THE FAMILY WAY
(In Color)
Starring HAYLEY MILLS and JOHN MILLS
ADULT ENTERTAINMENT

FRIDAY and SATURDAY NOVEMBER 8-9

The Hillbillys In A Haunted House
(In Color)
Starring BASIL RATHBONE, LON CHANEY and FERLIN HUSKY

Sunday Midnight Special November 10

They Came From Beyond Space (In Color)
Terrornauts (In Color)
Starring SIMON OATS and ZENA MARSHALL

MONDAY, TUESDAY, WEDNESDAY NOVEMBER 11-12-13

TRIPLE CROSS
(In Color)
A Famous World War II Spy Story.
Starring CHRISTOPHER PLUMMER, TREVOR HOWARD and YUL BRYNNER

SPECIAL "CLOCK DRAW" FOR CHILDREN 12 YEARS AND UNDER AT SUNDAY MATINEES STARTING NOV. 17

To Win ... Tear in two your free pink ticket received on same Sunday. Place one numbered end in the draw box at the candy bar and keep the other as your stub until the draw.

The lucky ticket will be drawn after the shorts during single feature matinees and between the features on doubles. Draw to be made each Sunday.

ANNOUNCING

Special Christmas Bonus Prizes from "POT OF GOLD"

MORRISBURG - ONTARIO

IN LINE WITH OUR PREVIOUS POLICIES AND IN APPRECIATION OF YOUR PATRONAGE THE MORRISBURG PARTICIPATING "POT OF GOLD" MERCHANTS ARE OFFERING IN ADDITION TO THEIR REGULAR DRAWINGS ON FRIDAY NIGHTS THE FOLLOWING ITEMS AND EXTRA CASH DRAWS EACH NIGHT AS INDICATED BELOW.



2 Large Reclining Chairs, 1 19" Portable TV, 1 23" Console TV — The Drawings For The Articles Will Take Place as Follows:

Friday, December 20	RECLINING CHAIR PLUS 3 CASH PRIZES TOTALLING $50.00
Saturday, December 21	PORTABLE 19" T.V. PLUS 3 CASH PRIZES TOTALLING $50.00
Monday, December 23	RECLINING CHAIR PLUS 3 CASH PRIZES TOTALLING $50.00
Tuesday, December 24	CONSOLE 23" T.V. PLUS 3 CASH PRIZES TOTALLING $50.00

FACTS TO REMEMBER

- Any Pot of Gold Coupon you have on hand may be used.
- The Regular Pot of Gold Tickets will be used.
- To be eligible you must be present in person on the nights of the Drawings.
- Tickets must be in the Drum each night no later than 8:45 p.m. at which time the drum will be locked.
- Drawing will take place at 9:05 p.m.
- Drum Will be Emptied Each Night.

WHEN PURCHASING YOUR REQUIREMENTS IN MORRISBURG BE SURE TO ASK FOR YOUR COUPONS FROM PARTICIPATING MERCHANTS WHO WILL BE IDENTIFIED BY A SIGN IN THEIR ESTABLISHMENT!

EDITORIALS . . . *the way we see it !*

Frustration !

The frustrations of the long-suffering, too often-unheard "little man" are both many and vexatious, but it is rare to find them expressed with the kind of eloquent indignation and stinging sarcasm employed by the small businessman reader of one magazine, as follows:

Dear Editor:

I regret that the condition of my bank account has delayed payment of my subscription.

My shattered financial situation is due to the effect of federal laws, provincial laws, municipal laws, county laws, corporation laws, liquor laws, traffic laws, by-laws, outlaws and inlaws.

These laws compel me to pay excise taxes, municipal taxes, business taxes, custom taxes, sales taxes, and federal and provincial income taxes.

In addition, I am forced by the strong arm of the law to pay for a business licence, dog licence, hunting licence, fishing licence and marriage licence.

For my own protection, I carry life insurance, hospital insurance, liability insurance, burglary insurance, property insurance, fire insurance, rent insurance, compensation insurance, mortgage insurance, accident insurance and old age insurance.

My business is so governed that I am regulated, inspected, disrespected, suspected, rejected, dejected, examined, re-examined, summoned and fined, until I have no time left to devote to the business itself.

I can tell you in all honesty, sir, that but for a miracle which has occurred I would not be in any position to forward the enclosed cheque. The wolf that comes to so many doors these days has just had pups in my kitchen. I sold them, and you get the money.

Yours etc.

Message received and understood, by us anyway. It would be nice to think that Mr. Benson (in Ottawa), Mr. Dozois (in Quebec City) and mayors, reeves and municipalities everywhere would be receptive to such a strong and representative hint.

Nice, but alas, probably naive too . . . And yet, you never know. A few more such communications delivered in the proper quarters just might get results.

Insist On Insurance

Adequate insurance protection has been a sore point for many Ontario motorists over the years. Improvements have been made and the province has just recently taken a modest step to providing even more protection for motorists.

What the government has done is to approve a proposal by the insurance industry whereby drivers next year will be able to purchase coverage of up to $5,000 if they are involved in an accident, regardless of the fault. The new plan covers the driver and all occupants of his car, or a pedestrian struck by his auto.

Certainly this is an improvement over present coverage whereby an injured person often must establish who is to blame for the accident, then sue that party in court. This takes so long and is so cumbersome that many accident victims do not bother and those who do, often disabled and out of work, suffer real hardship awaiting a court decision.

The new insurance plan will go part way in correcting this. But it will cover only those who purchase the policy, their passengers or a pedestrian struck by them. There will still be many who will not secure such coverage.

For one thing, the commission the insurance salesman receives from selling the new plan will be no more than $1.00. How many agents will push a program that pays them so little? Moreover, even though the plan will cost only an additional $6.00 to $15.00 many people will not buy it simply because they do not have to buy it.

The result will probably be thouands of Ontario drivers in 1969 on the roads covered only by the present "proof of liability" policy.

An Osgoode Hall Law School professor, Allen Linden, has pointed out, "Needy people will go uncompensated and other deserving victims will have to wait too long for their damages . . . " The quicker Queen's Park insists on adequate insurance being carried by "all" motorists the better it will be for everyone.

WINCHESTER Press

Volume Eighty-One
Thursday, November 7th, 1968

WORKMAN BROS., Publishers

Established In The Year 1888

Published Wednesday Afternoon Dated Thursday

Subscription Rates: $4.00 per year in Canada; $5.00 per year in the U. S. A.; payable in advance

1968 PRIZE WINNER CANADIAN WEEKLY NEWSPAPERS ASSOCIATION BETTER NEWSPAPERS COMPETITIONS

Member of the Canadian Weekly Newspapers Association and the Ontario Weekly Newspapers Association

Guaranteed Circulation Over 2850
Advertising Rates On Request

Authorized As Second Class Mail, Post Office Department, Ottawa



SUGAR AND SPICE
by Bill Smiley

I Shall Never Forget



Dimmer and dimmer grow the pictures of men, young men, full of blood and juice and desire to live, staggering under great-coats and full packs into the tearing and terrible hot hail.

Fainter and fainter come the sounds of choking and coughing and retching, as their lungs are seared and their guts are splattered and they go down in a pig-squeal of agony, a howl for mother, or a scream for God to do something.

Hollower and hollower become the annual reminders that we "remember them", that "they died for us", that "they gave their lives for freedom."

Remembrance Day is becoming about as important, except for a dedicated few, as the 24th of May, the Queen's birthday.

Vimy Ridge and Ypres are in the history books now. And if there's one sure way to take the life out of something, it's to put it in a history book.

But they're not history for that 72-year-old, head bowed, standing at the cenotaph on Nov. 11th. He was a little, throbbing, terrified piece of that history, 50 years ago.

And he remembers. Mud and misery, girls and guns. And the faces that will never grow old and wrinkled and filled with pain, like his own. For a few minutes, it all comes back, and a lump comes in his throat and his eyes grow wet when The Last Post sounds in the sombre November air.

Behind him, with their blue berets, and balding heads, and bulges in the wrong places, are the "young fellows" of World War II. And despite the generation between, their thoughts are much the same. Girls and guns, bitter ale and bitter cold, and the faces that will never grow old.

The faces that will never light to the joy of children. The hearts that will never wrench with the sorrow of children. The mouths that will grin forever, but will never smile again, or whisper a prayer, or kiss a woman, or gulp an ale.

But then Reveille suonds, and the heads lift, and the little scattered knot of onlookers disperses, and the parade moves off, back to the warmth of the Legion Hall, and beer and comradeship and a turkey dinner and funny stories that have been polished and embellished and garnished by the years.

And that's about what Remembrance Day has come to be in this land, that sent thousands and thousands of its young men off to fight the Kaiser or Hitler, 3,000 miles away.

What do the youngsters think of it? Almost nothing. A few, whose fathers were killed before they knew them, wonder a bit, feel a strange yearning. Most are indifferent. They know they should look solemn, and they do. But there's no understanding.

Some are even hostile to the whole idea. Anti-war on general principles, they have the mistaken idea that Remembrance Day is somehow a glorification of war. It's just the opposite.

Those in their twenties and thirties are even less interested, if possible. The whole thing is a drag, a sentimental journey for old and middle-aged squares.

And what about the old and middle-aged? We must face it. Only a minority of them feel some emotion. And most of these are people who were directly touched by the loss of a brother, husband, son.

But on the whole, Canada, despite heavy losses of youth, was scarcely touched, at home, by the two great world wars. And Remembrance Day, as old soldiers are supposed to do, won't die. It will just fade away.

Perhaps it's just as well. Both wars were bloody shambles best forgotten. But I hope there's a special place for old soldiers when they finally fade away. A place where all the young faces are, and there's lots of beer, and they can exchange lies with Roman legionnaires and panzer troops and confederate fighters and veterans of Waterloo.

The Column Seventh

Although it was not totally unexpected the recommendation to council from the Community Centre Board that the existing CC be shut down immediately came like a bomb. And although no official action has been taken on the recommendation as yet it is a safe bet that council will sustain the recommendation when the two groups confer at a special meeting next Tuesday evening in the Council Chambers. Those in the know have realized for many moons that it was just a matter of time before the actual demise of the Community Centre settled in for real. In making the strong recommendation members of the Community Centre Board have pointed out that they do not wish to have the responsibility of operating the rink when they have absolutely no guarantee of its safety. This after a complete inspection of the premises only last week which again revealed more decay and deterioration in the aged building.

The rink has served Winchester and the district well over the past 40 years. A lot of money has been poured into its upkeep, thus the reason for its long and useful life. Sooner or later, though, most of us knew that the days of the Community Centre were not only numbered, but over.

There will be those who will argue the point...and with some justification. The rink has been in a not so good state of repair for many years, although there was always a good cover with continued improvements. But according to the Board the situation now has grown too desperate to hide any longer. A good wind, a heavy snowfall, a vibration, almost anything at any given time could bring the building down. At the same time it is recognized that the rink could conceivably stand up for an indefinite period of time. But no one knows for sure. What is known, and very definitely, are the facts that the rink is in anything but a good state of repair to-day. The main portion is literally tied together by cables, sills are sinking and rotting, beams are creaking and swaying and the Board simply does not think it is worth the chance to keep the Centre open even for another winter season. So they have recommended that it be closed without delay.

This could create an inconvenient situation this year. But it has been known for several months that such a situation could occur and that it may well be necessary to sacrifice a year or two of nothing for new and improved facilities by way of a new Community Centre in the near future.

No one likes the idea of the Community Centre being closed. But no one can really argue the cold hard facts which led to the Board's important decision.

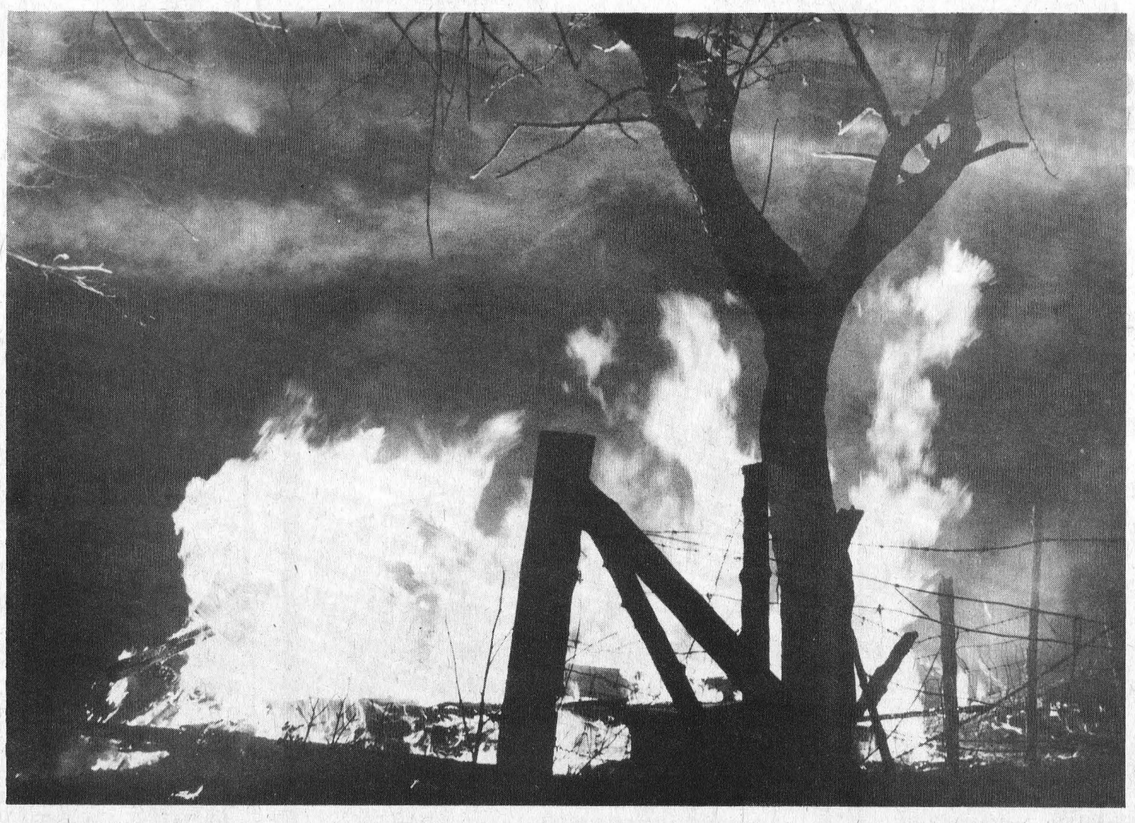

Flames In The Night

Meditations . . .

REV. CECIL W. TUININGA

Matthew 5:5 — "Blessed are the meek: for they shall inherit the earth."

Meekness and weakness are for many synonyms. To be meek is equivalent to a submissiveness that will not contend for the rights of self or others. To some it even has a conotation of a cowardly nature that lets things go because he is afraid to stand up and fight. In other words, meekness and manliness are opposites. The one cannot go along with the other.

It is unfortunate that the word "meekness" has come to have that meaning. Because of it the above beatitude has an obscured meaning. What is so blessed about a meek man? He is more to be pitied than respected. Actually such a man makes a very poor citizen. Indeed, if that is what it means to be meek, we will all agree that a meek man is a tragic figure. How can we conceive of one inheriting the earth? People that are not forceful, that do not stand up to be counted, come to poverty, and rarely, if ever, to a position of prominence.

The language of our Lord is radical. The meek man will not only be supplied with all his needs, but he will inherit the earth. Just think of it! Many men have aspired to conquering this world, to be rulers and possessors of it, but only the meek will actually receive it. No, they will not get it by force or war. It will be given them. They will inherit it as theirs by right.

This is indeed remarkable. It raises questions we want answered. Who are these meek? What is their characteristic, what identifies them? In what way are they meek? What does their meekness have to do with their inheriting the earth? These questions call for an answer. It is important too that we answer them, for they spell out part of the blessed Gospel message.

A meek man is indeed a patient and submissive person. That is not his weakness but his strength. Such a man can stand in this life and bear its severest trials. Why? Because as a true child of the heavenly Father he recognizes that His heavenly Father rules all things for his good. No, it does not mean that such a man will not stand up to be counted. You can count on such a man to contend for the Lord's cause, to uphold justice and truth. His meekness comes out in this that he submits himself wholly to the Lord and will take " . . . (gladly) joyfully the spoiling of your goods, knowing in yourselves that ye have in heaven a better and an enduring substance." — Hebrews 10:34. He will not contend for himself but for the Lord, for he knows that the Lord declares, "Vengeance is mine, I will repay." It takes real courage to stand in this life, to take the scorn and ridicule of men for the Lord's sake. It takes real manliness to suffer the loss of work and wages, the spoiling of material goods and possessions for the Lord's sake. That is why the meek are called blessed. They bear all things that the injustice of wicked men inflicts on them, because they live as pilgrims on the earth, seeking the things above. These they inherit by faith in Christ Jesus.

we get letters . . .

Winchester, Ontario
November 7th, 1968.

Dear Mr. Editor:

Arthur Lock once said, "How come? thousands of our citizens are killed by liquor for every one killed by a mad dog, yet we kill the dog, and license the liquor — it does not make sense" It certainly doesn't make sense to me either, Mr. Lock.

Thomas Edison commented on the matter too. He said, "To put alcohol in the human system is like putting sand in the bearings of an engine." And that wouldn't make sense either.

Then comes Sir Wilfred Grenfell with his statement, "Alcohol has wrecked more lives, starved more children, and murdered more women than any other single factor." Then again, from the lips of William Shakespeare come the words, "O God, that men should put an enemy in their mouths to steal away their brain." Lord Brougham said: "Drink is the mother of want and the nurse of crime."

All these evils, poverty, starvation, murder, crime, increase with the increased use of alcoholic beverages. This we know, yet we are asked to go to the polls on December 2nd and, according to some, we should place our "X" beside "Yes." Not I, for I'm going to the polls (D.V.) on December 2nd with a different thought in mind, and something tells me that many others will do the same, and vote as Brougham, Shakespeare, Grenfell, Edison and Lock would vote.

Sincerely yours,
GEORGE A. CAWFIELD

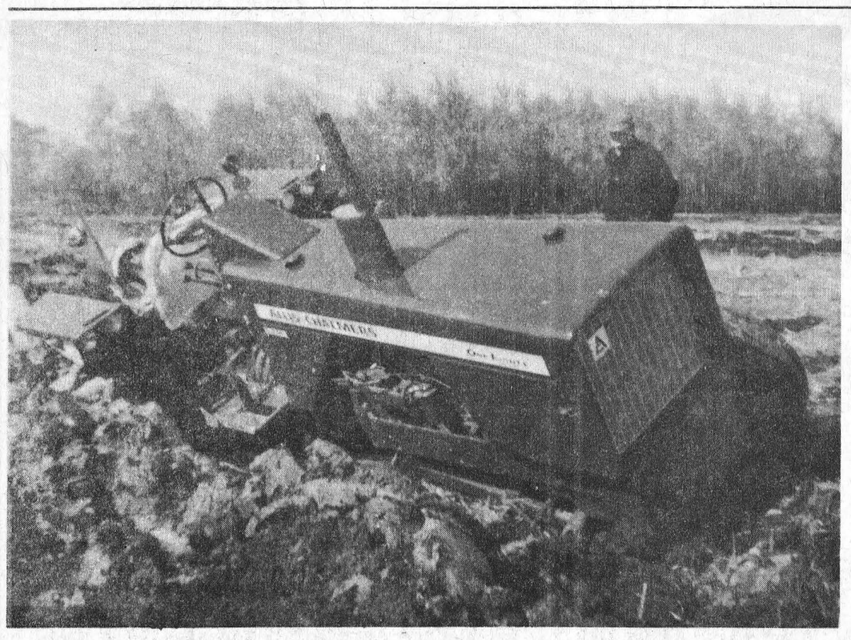

Ups And Downs Of Farming

This huge orange "horse" almost laid down on the job last week when the going got tough. What began as a routine plowing assignment almost became an excavation project when soft ground gave way beneath the powerful wheels and all further work came to an abrupt halt.

Three other tractors, hitched in tandem, were unable to dislodge the sunken monster, and finally an Osgoode Township dozer was called to the scene on the farm of Vernie Reaney, four miles north of Metcalfe. Photo shows Robert John (Vernie's father,) looking at the newly submerged tractor and possibly reminding himself this could never have happened when he plowed with his faithful horses.

MOUNTAIN AND DISTRICT NEWS

South Mountain

Mr. and Mrs. George Coons of Winchester and Mrs. Lorne Boyd of South Mountain visited their sister, Mr. and Mrs. Lloyd Robinson, also Mr. and Mrs. Floyd Robinson and family, at Waltham, Que.

Mrs. Wm. Burns and son, Allen, of Kirkland Lake, spent overnight with her aunt, Mr. and Mrs. Lloyd Robinson, before going on to Winchester to call on Mrs. Mildred Coons and Mrs. John Fader, and Mr. and Mrs. Charlie Kirkwood of Toyes Hill.

Mr. Ogle Workman is a patient in the Winchester hospital. All wish him a speedy recovery.

Mr. and Mrs. Wm. Gates spent some holidays in Montreal.

Mrs. H. Durant Hosts W.I. Group

The October meeting of the Mountain Women's Institute was held at the home of Mrs. Harold Durant with about 20 people present.

The president, Mrs. John Blom, chaired the business meeting, during which Mrs. John Clark was appointed as delegate to the Area Convention to be held in Ottawa November 12 and 13. Mrs. F. W. Hyndman gave a report on a W. I. Workshop for Secretaries and Public Relations Officers held in Maxville on October 16.

The Health convener, Mrs. Harry Williams, introduced the guest speaker, Mrs. Audrey Pollock, Supervisor of Nursing at the Winchester District Memorial Hospital. Mrs. Pollock spoke of the qualities that a girl needs to be an effective nurse. She saw nursing as a career that would appeal to a girl who desired to do something worthwhile with her life. She also stressed the need for a sense of responsibility. An interesting question period followed before the social hour which closed the meeting.

Agnes Glassford October Meeting

The October meeting of the Agnes Glassford Society was held at the home of Mrs. Inez Davidson, with many members present as well as several visitors.

The president, Miss Phyllis Henderson, opened the meeting with a poem, "Psalmist's Song," followed by prayer. Mrs. Hugh Wilson reported on the Sectional meeting held in Morewood.

The meeting was turned over to Mrs. Davidson and Miss Margaret Tullis. Mrs. Davidson gave a very interesting report on Miss Doris Adams, a missionary in Nigeria Scripture reading was given by Mrs. Davidson who also gave a reading, "In Gratitude." Miss Tullis gave two readings, "The Landing of the Pilgrims" and "Thanksgiving." The meeting closed with prayer led by Miss Tullis.

A most enjoyable lunch was served by the hostesses, Mrs. Davidson and Miss Tullis.

North Mountain

Mr. and Mrs. Ralph Shaw were recent dinner guests of Mr. and Mrs. Allan Waddell of Dundela.

Mr. and Mrs. Robert Blaine and baby, of Toronto, were recent guests of Mr. and Mrs. Ralph Blaine and family.

Mr. and Mrs. Bob Mullen and family of Toronto were guests of Mr. Esden Cummings.

Mr. Esden Cummings visited relatives at Thurso last week.

Mrs. Ralph Blaine, Mrs. John Blaine and Mrs. W. T. Coleman spent Wednesday afternoon in Ottawa.

Sympathy of this community goes out to Mrs. Lester Brown and family in their recent bereavement in the passing of her husband. Mr. Brown was Principal of the high school here for a number of years before moving to North Bay.

Oak Valley

Sympathy of the community is extended to the family of the late John Jackson of Winchester.

Mr. and Mrs. Franklin Salter and family and Mr. and Mrs. W. F. Salter visited with Miss Donna Salter at the nurses' residence of the Civic Hospital on Sunday.

Mr. and Mrs. Danny Cox and Randy, of Montreal, and Mrs. George Peters of Cardinal were Saturday evening visitors at the Tinkler home. Sunday visitors were Mr. and Mrs. Keith Scott and Allan of Winchester, Mr. and Mrs. Dale Wise and Bonnie, Mrs. Bill Hunter and family of Winchester Springs, and Mr. Dwaine Kirker of Brinston.

Mr. and Mrs. Toni Lavryssen and family of Ottawa were Sunday visitors with Mr. and Mrs. P. Meerakker.

Mr. And Mrs. N. B. Scharfe Mark 25th Anniversary

A 25th Wedding Anniversary was celebrated in style by Mr. and Mrs. Nelson Scharfe of South Mountain.

They were invited to dinner at the Country Kitchen Restaurant, Winchester, by daughter Susan and son David, and arrived to find the dining room beautifully laid with a turkey dinner arranged for 26 relatives and friends from Ottawa, Metcalfe, Russell, Chesterville and Winchester.

Mr. and Mrs. Scharfe were married at Chesterville on October 30th, 1943, at the home of the bride's parents, the former Doris Lillian Forward. The ceremony was performed by Rev. Wm. Wright, with Miss Mary Forward (now Mrs. Lloyd Fraser, Sydney, N.S.) as bridesmaid and Edward C. Scharfe of Metcalfe as best man.

Mrs. Scharfe was presented with a corsage of pink carnations, and Mr. Scharfe a white carnation, courtesy of their bridesmaid, Mrs. Fraser, who could not be present.

Following dinner, the couple were presented with numerous gifts. Speeches were made and an enjoyable time spent. They were especially pleased that Mrs. A. J. Forward was able to be present.

About nine o'clock they returned to their home with some of the dinner guests to find another surprise waiting. During their absence the neighbours had decorated the house and it was almost packed to the doors with neighbours and friends.

Mrs. Howard Mellan spoke for Hulbert community and presented a rocking chair on their behalf. Numerous other gifts and cards were received as well.

Mr. and Mrs. Scharfe thanked all for their thoughtfulness.

A dainty lunch was served.

Former Resident Dies Suddenly In Kingston

A former resident of this community passed away very suddenly in Kingston on November 1st in the person of Mrs. Freda I. Alkerton, of Prescott, in her 44th year.

She was the daughter of Mrs. Allan Grant (the former Grace Robinson) and the late Allan Grant. Surviving are her husband, Gorman; one daughter, Mrs. Ronald Ransom (Marilyn), of Sarnia; her mother, Mrs. Allan Grant, Prescott; five brothers, Roy and Gordon, of Prescott, Les of Sarnia, Harry of Spencerville, and David of R. R. 3, Prescott; two sisters, Mrs. W. M. Elliott of Montreal and Mrs. Addie Roberts of Prescott, and two grandchildren.

The body rested at the Locke-Britnell Funeral Home, Prescott. Funeral service was held on Monday at two p.m. in St. Paul's United Church, Prescott, with Rev. T. B. Martin officiating. Burial was in Roselawn Memorial Gardens at Maitland.

Mrs. Alkerton was an ardent church worker, Brownie leader and a Rebekah Sister.

AT INKERMAN

Walkathon Raises $1400 For New Sunday School Hall

Forty-six members of the youth group of Inkerman Wesleyan Church participated in a walkathon last Saturday and brought the construction of their new Sunday School Hall a step nearer.

42 of the 46 starters completed the 19-mile hike from Inkerman to Dixon's Corners and return.

Donald Billings was first to complete the tiring journey, and Brenda Spearman, Cathy Robinson, Donald Fawcett, Brenda Vandenheem and Freida Ritzma were among the youngest to finish.

According to Rev. Atkinson, those who did not participate willingly kept the walkers supplied with sandwiches, hot chocolate, donuts and apples.

Wesleyan Youth President John Weaver expressed complete satisfaction with the sincere co-operation that resulted in the gratifying success of the venture.

4-H NEWS NOTES

SOUTH MOUNTAIN NO. 1

The sixth and seventh meetings of the South Mountain No. 1 4-H Clippers were held at the home of Mrs. Burt Black. Members were shown how to start the Free Choice Article. Each member also did a sample of the crewel stitch.

SOUTH MOUTAIN NO. 2

The sixth meeting of the No. 2 Needle Nannies was held in the Catholic Church basement. The skit which the club must prepare for Achievement Day was discussed. Each member made a sample of the crewel stitch and helped make a twisted cord such as would be used for a tote bag.

Pleasant Valley

Mr. and Mrs. Hilliard Gilmer and Mrs. Mary Gilmer spent Tuesday with Mr. and Mrs. Sam Cowan and family of Prescott. Mrs. Hilliard Gilmer remained for a few days.

Mr. and Mrs. Gordon Gilmer of Shanly were callers on Tuesday evening on Mr. and Mrs. David Gilmer.

Messrs. Gordon and David Corker were callers this week at Ingleside.

Some from here attended the South Mountain United Church Anniversary Services on Sunday.

Mr. and Mrs. Ross F. Gilmer and Mr. Basil Gilmer were Sunday visitors of their parents, Mr. and Mrs. David Gilmer.

Miss Doris Hunter of Ottawa spent the week-end with her parents, Mr. and Mrs. Ken Hunter.

Mr. and Mrs. David Gilmer, and Messrs. Gordon and David Corker were callers in Kemptville on Thursday.

Congratulations and best wishes from the Pleasant Valley community to Mr. and Mrs. Nelson Scharfe on the occasion of their 25th wedding anniversary on October 30th.

BOWLING IN THE SOUTH MOUNTAIN MIXED LEAGUE

SOUTH MOUNTAIN BOWLING

Ladies' League

High Single and High Cross, Barbara Wardle 252-636; Idena Hess 552, Grace Dillabough 534, Marion Graham 514, Dorothy Dillabough 500.

Hallville League

High Single, Gail Forbes 279; High Cross, Clare Bartholomew 645.

Men's Commercial

High Single and High Cross, Lyle Simzer 318-767; Murray Hyndman 652, Bill Williams 628, Gerald Simzer 615, Gary Richardson 612, Ed Coles 612.

Team Standings: Mountain 14, Ace's 14, Heckston 0, Berry's 0.

League

High Single and High Cross, Denzil Allen 342-787; Gerald Simzer 763, Doug Boyd 760, Sharon Gilmer 719, Donna Burley 667, Dale Boyd 661, Don Watson 653, Lyle Simzer 652, Clarence Marriner 637, Keith Beamish 631, Gord Richardson 629, Bill MacDonald 626, Orville Densmore 623, Kevin Boyd 604, Doug Durant 587, Cliff Berry 583.

HALLVILLE JETS

On the first night of bowling five bowlers in the Hallville Jets reached the 550 mark. Clare Bartholomew was high with games of 188, 243 and 214 for a cross of 645. Other good scores were: Gail Forbes 629-279, Marilyn Williams 613-268, Lanson Hyndman 612-258, Murray Hyndman 556.

LITTLE ADS... BIG RESULTS

NEW RELEASE
LONG PLAYING RECORDS
FROM 99¢ TO $4.98
LOUGHEEDS
VERNON TEL. 821-2982
No need to Join Record Club. Get your Records here.

Remodelling...
While reconstruction is in progress at The Vice and Craig Limited Funeral Home, Winchester, please call 774-2120 for 24 hour service.
To provide a minimum of inconvenience during renovation, Services will be held in our Chesterville and Metcalfe Funeral Homes.
Please call at the residence of R. W. Vice, St. Lawrence Street, Winchester for information or payment of accounts.
VICE & CRAIG LTD.
Funeral Homes & Ambulance Service
PHONE 774-2120

EXTRA Special At
BLACK'S
TV and APPLIANCES
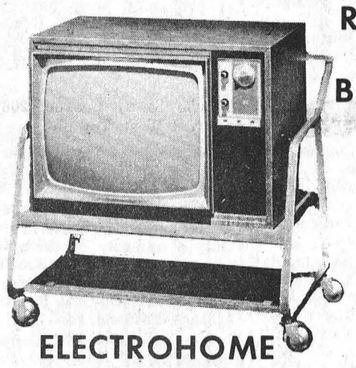
ELECTROHOME
SPECTRUM ON ROVER BASE
SAVE $80.00 on the Spectrum Color T.V. Full 22" Direct Vision Picture Tube. 25,000 Volts Picture Power. Many automatic features. Simple Tuning Durable Walnut Vinyl. UHF prices slightly higher. Complete with free base. A true color T.V. bargain.
Regular 749.00
Base 29.95
778.95 Value
NOW BOTH FOR 699.00
PH. 535-2561 WILLIAMSBURG

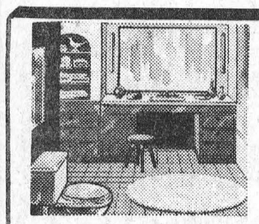
plumbing...
CONTRACTORS — SALES and SERVICE — FOR ALL YOUR PLUMBING NEEDS GIVE US A CALL
FOR FREE ESTIMATES CALL
Docksteader BROTHERS Limited
TELEPHONE 774-2600 WINCHESTER
heating...
CONTRACTORS — including FURNACE INSTALLATION AND REPAIRS — 24-HOUR BURNER SERVICE

Play Safe!

MODERN MILK MERCHANDISING
Try Our Real 2% GUERNSEY GOLD MILK
INSIST ON MILK IN THE CLARK DAIRY CARTON
Available in Winchester every day, Sundays, and at night at Sutton's Milk Bar and during week days at Dixon's Red and White Store
"A Fine Product For Every Household"
WINCREST DAIRY
Your Dairy Number 774-3630
BASIL DAWLEY AND SONS — WINCHESTER, ONTARIO

Increase Profits By Feeding
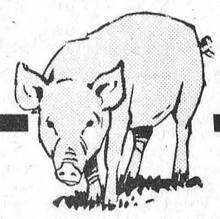
BIG B FEEDS
TRY OUR CATTLE, POULTRY AND HOG FEEDS IN YOUR FEEDING PROGRAM! YOU'LL SEE THE RESULTS IN GROWTH, GAINS AND PROFIT POTENTIAL OF YOUR ANIMALS.
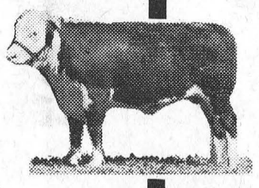
SCIENTIFICALLY FORMULATED AND FORTIFIED FEEDS PUT ON MORE POUNDS AND INCREASE PRODUCTION ... FASTER!
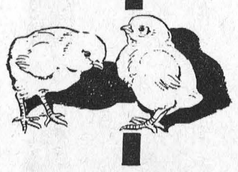
PHONE ONE OF OUR THREE CONVENIENT PLANT LOCATIONS
D. L. Berry & Sons Ltd.
SOUTH MOUNTAIN 989-2880 WINCHESTER 774-2522 MANOTICK 692-3543


ALLISON IMPORT SHOPPE
Close-Out Sale CONTINUES!
WATCH THIS PAPER FOR SPECIAL SALE VALUES NEXT WEEK
ALLISON IMPORT SHOPPE
OPEN FRIDAY 10 a.m. - 9 p.m.
MORRISBURG, ONTARIO

Art and Amy DAYKIN
PHOTOGRAPHY
- Family Groups
- Weddings
- Children
- Adults
OSGOODE - ONTARIO
Phone Osgoode 826-2567


A PATZ BARN CLEANER
IS BUILT...
★ stronger!
★ with fewer parts!
★ for rugged use!
★ for easier servicing!
ALSO MANURE STACKERS SILO UNLOADERS AND CATTLE FEEDERS
for complete information and installation see
LORNE ACRES
Telephone 774-2643
WINCHESTER

Foolish Act Like This . . .

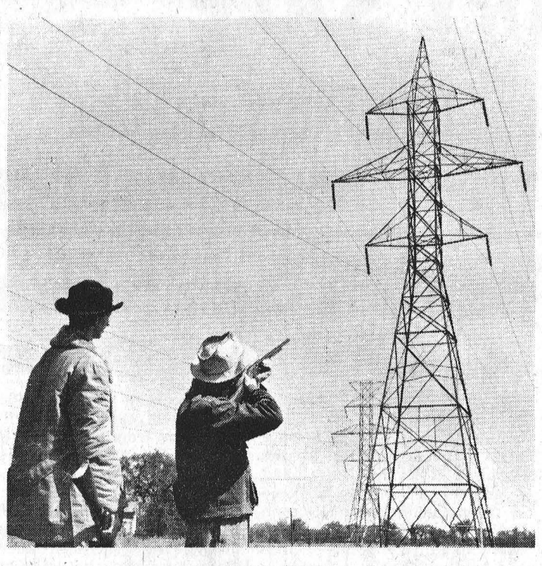

. . . Leads To This

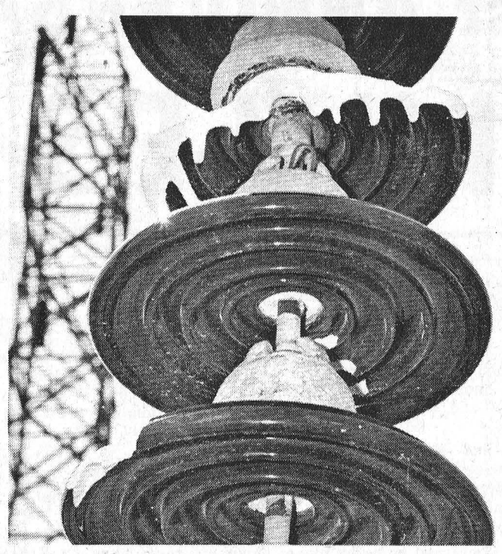

and later a power failure!

Drive Safely in a Top Quality USED CAR

WINTER HOURS
Effective November 1st
7 a.m.-9 p.m.
Evenings By Appointment

Boyds always

Thrifty, Nifty Buys in USED CARS

Winchester Springs

Mr. and Mrs. Basil Young, Brian and Daryl, of Winchester; Mrs. Calvin Dillabough and Donna, of Chesterville, Mrs. Lee Hummel, Bonnie and Barbara, spent Sunday with Mr. and Mrs. D. Young.

Mr. and Mrs. Delbert Young spent the week-end at Waddington and attended the Miller-Crump wedding.

Mrs. George Hummel is a patient in the Winchester hospital.

Mr. and Mrs. John Kennedy, Mr. and Mrs. Clarence Scott and Shirley and Mr. Roger Young spent Sunday at Algonquin Park.

Little Tracy Kennedy spent Sunday with her grandparents, Mr. and Mrs. D. Young.

THE WINCHESTER PRESS
offers a complete selection of wedding announcements styled for the discriminating.
ask for . . .
Forever Yours by Inter NATIONAL

ACROSS

1-Cravat
4-Mortification
9-Pronoun
12-Above (poet.)
13-Foot lever
14-Electrified particle
15-Like better
17-Inclines
19-Edible fish
20-At that place
21-Detest
23-Teutonic deity
24-More recent
27-Army of the United States (abbr.)
28-Bound
30-A continent
31-Cyprinoid fish
32-Forces off the tracks
34-Physician (abbr.)
35-Falsifier
37-Slave
38-Toll
39-Shoe bottoms
41-Faroe Islands whirlwind
42-German title
43-Conductor's stick
45-Title of respect
46-Earthquake
48-Time to come
51-Ventilate
52-Lowest point
54-Ordinance
55-Likely
56-Choice part
57-Compass point

DOWN

1-Uppermost part
2-Comparative ending
3-Builds
4-Hurried
5-Pronoun
6-Paid notice
7-Pulverize
8-Girl's name
9-Tendons
10-Torrid
11-Abstract being
16-Enemy
18-Regions
20-Treachery
21-Calls
22-Pertaining to hearing
23-Ireland
25-Sea duck
26-More unusual
28-Symbol for tellurium
29-Eat
32-Fantasy
33-French article
36-Man's name
38-Ruler
40-Rock
42-Strike
44-Spoken
45-Certain
46-Chinese pagoda
47-Tear
48-Suitable
49-Ethiopian title
50-Female sheep
53-Roman gods

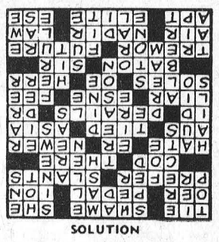

SOLUTION

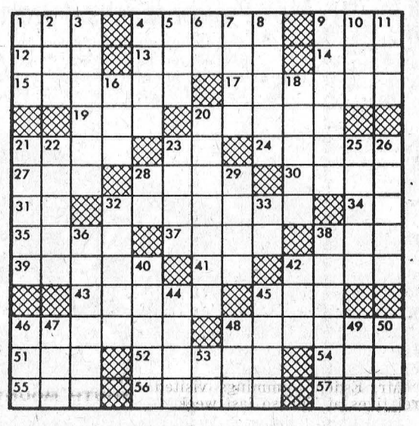

Gordon Blair Reports

IMPATIENT AND DISGUSTED

The public criticism of parliamentary procedure is echoed even more emphatically by the large number of new Members of the House of Commons. There are more than 100 new members and, regardless of their party affiliation, they are impatient and sometimes disgusted by present procedures. The House is bound by antiquated rules which encourage drearily repetitious talk and obstruct the prompt conduct of the nation's business. Although the House has been sitting for more than six weeks it has only been able to pass four or five bills.

There are approximately 35 sitting days left until Christmas. Of this number 16 days will be taken up by estimates and six days by the budget, leaving only 13 days for the passage of important legislation, including the completion of the three Farm Credit Bills which have been before the House for more than a month. The situation cries out for reform and I hope that the Procedures Committee, of which I am chairman, will be able to produce a more rational procedure.

However, I am becoming persuaded that parliamentarians must also reform. One observation I have made is that if a maximum of hours is set aside for a particular debate, they are always used up. It is like one of Parkinson's laws — talk expands to the time allotted for debate. I have heard several Members begin their speeches by saying that the preceding speakers have covered all the points they wish to raise., but . . . and then they generally repeat the same points over again. I have also observed that the debates in the House are dominated by a reasonably small number of talkative members. Many members on all sides refrain from speaking even though they might have something new to contribute, just because they are fed up and wish to get on with the business.

I think, myself, that members should be more responsive to the demands of the public. There is far too much talk of what is called the "rights" of the House, but not enough of the national interest, which demands that Parliament get ahead with the nation's business. I am preparing to make my own first speech in the budget debate and I trust that I will not be judged to have offended against the principles I have expressed.

During the election campaign I said on several occasions that the task of this Parliament would not be an easy one. There has been an obvious over-extension of government expenditures, both provincially and federally. Measures which are not popular, such as increased postal rates and taxes, are essential to restore the financial balance. This Parliament will have to devote the first part of its life to stabilizing the situtation and laying groundwork for future expansion of Canada. If it is do this task properly it cannot afford to carry on its business in the haphazard and confusing way which has prevailed in the past.

Colquhoun

Sympathy is extended to Mr. and Mrs. Glen Cunningham in the death of their son, Lyle, who passed away at the Ottawa Civic Hospital on Tuesday last. Funeral was held at Colquhoun United Church on Friday with interment in adjoining cemetery.

Miss Valerie English of Montreal spent the weekend with Mr. and Mrs. Ernest Hart.

Mr. and Mrs. Lyall Hutt were Sunday evening callers on Mr. and Mrs. Gerald Gallinger.

Mr. and Mrs. Don Kyle and Mr. and Mrs. Roy Hart were Friday tea guests of Mr. and Mrs. Ernest Hart.



Safety League Says Dangers Lurk In Darkness

With the end of summertime and shortening hours of daylight, says the Ontario Safety League, special dangers are brought to pedestrians.

Most pedestrian fatalities occur at night, even though comparatively few people are on foot on streets and highways after dark.

Poor vision reflexes and agility, coupled with more fragile bones, make the elderly particularly vulnerable to serious injury or death from night-time accidents.

Experiments have shown that pedestrians can be given substantial extra protection at night by carrying a little tag of "retro-reflective" material, such as is used in highway signs. Pinned inside pocket or purse, the tag is pulled out after dark, to dangle from a short cord. It reflects the light of headlights back to the driver in a brilliant sparkle from hundreds of feet away.

Safety organizations across Canada are appealing to community organizations such as Service Clubs, to obtain quantities of Reflect-tags and to distribute them where they are most needed — e.g. to Senior Citizen Clubs, Boy Scouts, Girl Guides.

Interested clubs should write to Ontario Safety League, 208 King Street West, Toronto.

KEN DAVIDSON GUITAR LESSONS



EXCELLENT INSTRUCTION

* NO DOWN PAYMENT
* START ANYTIME
* $2.50 A LESSON

The Only Guitar Music Teacher Affiliated With The Winchester Music Centre.

DROP IN AND SEE KEITH SUMMERS ABOUT YOUR MUSIC LESSONS AND INSTRUMENTS.

Fully Guaranteed Guitars and Amplifiers, Accordians, All Name Brands.

Winchester Music Centre
PHONE 774-2205

SEE

ON DISPLAY THIS WEEKEND AT MacINTOSH'S WINCHESTER'S CARPET CENTRE

THURSDAY
9 a.m. - 9:30 p.m.
FRIDAY
9 a.m. - 9:30 p.m.
SATURDAY
9 a.m. - 6 p.m.

THE NEW . . .
Ozite®
FUTURISTIC CARPET
Sharp MULTICOLOR PATTERNS Never Before Possible

Free Coffee & Donuts

MacINTOSH'S
FURNITURE & APPLIANCE
TELEPHONE 774-2636 WINCHESTER

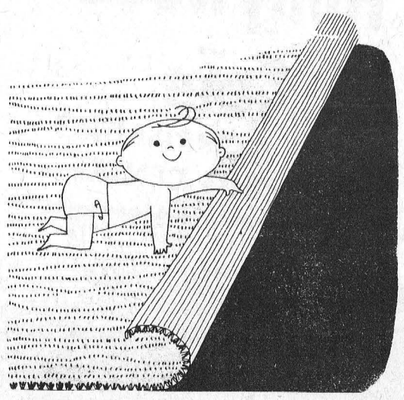

IT'S NEW !

VICE FURNITURE'S 1st ANNIVERSARY SALE
WINCHESTER AND CHESTERVILLE C-O-N-T-I-N-U-E-S BARGAINS GALORE THROUGHOUT THE STORES

Williamsburg District News...

Williamsburg

Mr. and Mrs. W. E. Trickey returned home last week after spending two weeks in Rochester, Pa., with their daughter and son-in-law, Rev. and Mrs. Mrs. Delbert Resmer and family.

Mr. and Mrs. Claude Casselman spent Sunday in Russell with Mr. and Mrs. Melvin Stanley.

Mrs. John Molzahn and Mrs. Barkley of Mariatown have returned home after visiting Mr. and Mrs. Douglas Barkley in Nova Scotia.

Mr. Clifford Casselman and Mr. John MacIntosh are patients in Winchester Memorial Hospital.

Mr. and Mrs. Herman Little, of Toronto, and Mr. and Mrs. Russell Casselman and family of Brockville spent the week-end with Mr. and Mrs. Clifford Casselman.

Mrs. John Jackson, Kemptville, Mrs. Martha Smith of Watertown, Mrs. John Erratt Mr. and Mrs. W. Peters were guests on Sunday of Mr. and Mrs. Graham Wells.

Mrs. Martha Smith of Watertown, returned home accompanied by Mrs. Jackson and Mrs. Erratt, who will spend a week with their sister.

Mrs. Leonard Hutt of Stittsville, and Rev. Malcolm Steinburg, of Kingston, were week-end visitors at the home of Mrs. J. G. Woods and Joy.

Mrs. John Woods has returned to Aurora after spending some time with Mrs J. G. Woods and Joy.

Mrs. Augustus Whitteker passed away in the Winchester Memorial Hospital on Monday November 4th. Full obituary next week.

Winchester Springs

Callers on Mrs. Thos. Cunningham were Miss Madge Coons, Reg.N., Winchester; Mrs. Eliza Cunningham, Miss Irene Cunningham, Mr. Hugh Cunningham and Mrs. Arthur Bailey, of Chesterville; Miss Grace Myers, Ottawa; Mrs. Lorne McIntosh and Mrs. Ben Marlin of Kemptville, Mrs. H. C. Robinson, Mrs. Denzil Robinson, Mrs. Hattie Bailey and Mrs. T. J. Keyes.

Mr. Wray McPherson spent the week-end in Kingston.

We are pleased to report Mrs. Cecil McIntosh, Mrs. Lee McIntosh and Mr. Harry Holmes have returned home from the hospital.

Mr. and Mrs. Delbert Young spent the week-end at Waddington and attended the Crump-Miller wedding.

Mrs. Arnold Casselman had supper Thursday evening with Mr. and Mrs. Delbert Young and Roger.

Mr. and Mrs. Howard Kennedy and Mr. and Mrs. Mahlon McIntosh spent a few days in Toronto and attended the Plowing Match in Guelph.

Mrs. Ruby Bilow of town returned home on Friday after spending the past three weeks with relatives and friends in Atlantic City, N. J., and Kingston, Ontario.

W.I. To Meet November 12th

The W. I. meeting will be held Tuesday evening, November 12th. Topic will be Citizenship and Education. Convener will be Mrs. Parker Locke, and a panel discussion will take place on Human Rights. Roll Call: Name Something in your Kitchen in French and Engish, Other branches will be entertained, and all ladies are welcome.

Legion Lists Halloween Bingo Winners

Winners at the Legion Halloween Bingo last week were as follows:

Special Games — Mrs. Robert Hummel (2), Williamsburg; Mrs. Clifford Young, Morrisburg; Mrs. Delbert Young, Winchester Springs; Olive Lewis, Dundela.

Regular Games — Mrs. Wm. Armstrong, Ethel Richmire, Gail Kenney, Mrs. M. McNeeley (2), Mrs. Robert Hummel, Williamsburg; Mrs. Lyle Gallinger (2), Elma; Hart McIntosh, Thelma Sullivan, Olive Lewis, Mrs. G. Empey, Dundela; Mrs. Stella Farell (2), Linda Keeler, Dixon's Corners.

Share The Wealth—Mrs. M. McNeely, Mrs. G. Richmire.

Mrs. E. McIntosh Dies In 97th Year

The death occurred on October 30th of Ellen McIntosh, wife of the late Angus McIntosh, of Sacramento, California, in her 97th year; beloved mother of Mrs. Verna McDonell and Mrs. Jean McDonell of Sacramento, and Mrs. Clara Van Epps of San Leandro.

The late Mrs. McIntosh was born at Williamsburg, a daughter of the late Mr. and Mrs. William John Casselman, and aunt of Mr. Strader McIntosh of Williamsburg. Prior to her death, Mrs. McIntosh had resided for several years with her daughter (Jean) Mrs. I. G. McDonell, in Sacramento.

OMISSION

In the obituary for Mrs. Olive Casselman, which appeared in last week's edition, mention was not made of the special Memorial Service conducted by Matilda Rebekah Lodge. This service was held the evening preceding the funeral.

Elma

Mr. and Mrs. Don Dillabough spent Sunday with Mr. and Mrs. Amos Briscoe at Belleville.

Mr. and Mrs. Graham McPherson and Miss Jean Armstrong attended the Anniversary Service at St. Andrew's Presbyterian Church, Martintown on Sunday morning when Rev. Dr. Stanley Vance, Hamilton, was the guest speaker. Later, Miss Armstrong was entertained with Dr. and Mrs. Vance and friends at the home of Rev. and Mrs. Kenneth McDonald.

Mr. and Mrs. Harold McIntosh were guests of Mr. and Mrs. Douglas Miltmore, Ottawa, on Sunday.

Mr. and Mrs. Wilfred Carruthers returned home by plane from Calgary on Tuesday following an extended holiday with their daughter there and at the West Coast.

Mr. and Mrs. J. H. McMillan and Mr. and Mrs. John McMillan, of Chesterville, were guests of Mr. and Mrs. Gordon Whittaker, Iroquois, on Wednesday evening in honour of Mr. McMillan's birthday.

Mr. and Mrs. Graham McPherson visited Mrs. L. McLatchie and Carolyn, of Cornwall, on Sunday.

Mr. and Mrs. Edward Herriman returned home on Thursday from their holiday in California.

Morrisburg Couple Celebrate Golden Wedding Anniversary

Mr. and Mrs. Gary Millward of Morrisburg celebrated their Golden Wedding Anniversary with a family dinner at the Flamingo Hotel in Cornwall and a family reception at the home of their daughter, Mrs. Gordon McVey, of Kemptville. A presentationi of a lazyboy chair and gold watches was made.

A congratulatory certificate was received from the Prime Minister of Ontario as well as telegrams from the Prime Minister of Canada and the Governor General.

Mr. and Mrs. Millward were married on October 30th, 1918, in St. James Anglican Church, Morrisburg, by the late Archdeacon Carson.

Just what the doctor ordered!

CANADIAN TIRE

MOR-POWER remedy for the 'common cold'

CAN-CHARGE 376 999 765 JOHN DOE APR 67

Buying a Battery? CHARGE IT!

Mor-Power means a worry-free Winter

You get all the power you pay for . . . because all Mor-Power batteries are Power Sealed Dry Charged. All the energized action is "locked in" until the moment it goes to work for you.

MOR-POWER dual-duty 10-1338 POWER-SEALED best in Winter best in Summer

ORIGINAL EQUIPMENT QUALITY MOR-POWER POWER-SEALED SUPER-SERVICE

MOR-POWER SUPER SERVICE
30 month Guarantee
Loaded with lasting power to get you started and keep you going. Lasts longer because it starts fresher with the Power Sealed Dry Charge. Equal to or better than original equipment quality.

GUARANTEE
Comprehensive road hazard insurance against battery failure from any normal driving hazard, including fire, accident, frost or breakage.

KEYSTONE - 18 month Guarantee
6-VOLTS 7.88 (Group 1) with trade
12-VOLTS 11.45 (Group 24) with trade
INSTALLATION 75¢

MOR-POWER DUAL DUTY
Powerful way to start and go!
48 month Guarantee
Prescribed for power and long life; its the perfect remedy for cars that can't get started on bitter sub-zero mornings. It's like getting 2 batteries in 1 — "Hi-Capacity" for giving the "spark" of life to zero cold engines, time after time, plus "Hi-Water" for 3 times normal electrolyte reserve to protect the plates that produce the power.

COMPARE THE SAVINGS FOR YOUR CAR	Super Service Dry Charge		Dual Duty (or Hi-Capacity) Dry Charge	
	Mfr's Suggested List Price With Trade-in	C.T.C. Discount Price With Trade-in	Mfr's Suggested List Price With Trade-in	C.T.C. Discount Price With Trade-in
Buick—1953-54 and 58	33.25	17.95		
Buick—'55-57, '59-62, (exc. Special, Skylark)	30.75	17.95	35.60	22.45
Buick—1964-68 (most)	28.60	14.95	36.15	19.95
Cadillac—1953-56 (all)	33.25	17.95		
Cadillac—1957-64 (most)	30.75	17.95	35.60	22.45
Chevrolet—1940-54	22.40	12.45	27.95	15.95
Chev.—1955-68 (exc. comp.)	28.60	14.45	36.15	19.95
Corvair—1960-64	27.35	14.45		
Camaro, Corvair—1965-68	27.40	14.45		
Chevy II—1962-68	27.40	14.45		
Chrysler—1956-64 (most)	28.60	14.45	36.15	19.95
Chrysler—1965-68 (most)	37.35	18.45		
Dodge—1933-55 (most)	22.40	12.45	27.95	15.95
Dodge—1956-68 (most)	28.60	14.45	36.15	19.95
Edsel—1958-60 (most)	29.40	16.45		
Falcon—1960-64	27.40	13.95		
Falcon—1965-68 (6-cyl.)	27.40	14.45		
Falcon—1965-68 (8-cyl.)	28.75	14.45		
Ford—1940-54	24.00	13.95		
Ford—1955	26.00	14.45		
Ford—1956-64 (exc. comp.)	29.40	16.45	36.20	19.95
Ford Farlaine—1962-65	27.40	13.95		
Ford—1965 Galaxie, Mustang (6-cyl.)	27.40	13.95		
Ford—1966-68, 6-cyl. (most)	27.40	14.45		
Ford—1966-68, 8-cyl. (most)	28.75	14.45		
Lincoln—1956-60	29.40	16.45		
Lincoln—1961-68	37.35	18.45		
Mercury—1940-53	24.00	13.95		
Mercury—1954-55 (most)	26.00	14.45		
Merc—'56-64, exc. '62-63 Comet	29.40	16.45	36.20	19.95
Merc.—1962-63 Comet (most)	27.40	13.95		
Mercury—1965-68 (6-cyl.)	27.40	14.45		
Mercury—1965-68 (8-cyl.)	28.75	14.45		
Meteor—1949-54	24.00	13.95		
Meteor—1955	26.00	14.45		
Meteor—1956-61	29.40	16.45	36.20	19.95
Meteor—1962-65 (most)	27.40	13.95		
Meteor—1966-68 (6-cyl.)	27.40	14.45		
Meteor—1966-68 (8-cyl.)	28.75	14.45		
Monarch—1946-53	24.00	13.95		
Monarch—1954-55	26.00	14.45		
Monarch—1956-61 (most)	29.40	16.45	36.20	19.95
Nash—1956-57	28.60	14.45	36.15	19.95
Oldsmobile—1953	33.25	17.95		
Olds—1954-64 (exc. Comp. and 1964 Jetstar)	30.75	17.95	35.60	22.45
Olds—1961-63 (F-85) Cutlass	27.40	14.45		
Olds—1965-68 & '64 Jetstar	28.60	14.45	36.15	19.95
Plymouth—1939-55 (most)	22.40	12.45	27.95	15.95
Plymouth—1956-68 (most)	28.60	14.45	36.15	19.95
Pontiac—1949-54 (20-22 ser.)	22.40	12.45	28.60	15.95
Pontiac—1949-54 (25-27 ser.)	26.75	14.95		
Pontiac—1955-68 (most)	28.60	14.45	36.15	19.95
Pontiac—1961-68 Firebird, Acadian, Tempest 6	27.40	14.45		
Rambler—1956-68	28.60	14.45	36.15	19.95
Studebaker—1956-66 (most)	28.60	14.45	36.15	19.95
Valiant—1960-68 (most)	28.60	14.45	36.15	19.95

INSTALLATION 75¢

SUPER SERVICE DRY CHARGE FOR IMPORTED CARS

As good as or better than original equipment — CAR MAKE and YEAR	Mfr's Suggested List Price with Trade-in	C.T.C. Discount Price with Trade-in
Anglia, Prefect—1954-59	28.60	14.45
Anglia, Pref., Cortina—'60-68	29.40	16.45
Austin 1949-68 (most exc. 850, 1100 ser.)	28.60	14.45
Austin 1961-68, 850, 1100 ser.	27.40	13.95
Austin Healey—1958-68 (2 seat most)	22.20	12.95
Austin Healey—4-seat (most)	28.60	14.45
Citroen—1960-66 (most) 12-v.	28.60	14.45
Citroen—1963-68 AM-16	27.40	14.45
Consul—1963-68 (315)	29.40	16.45
Fiat—1962-68	28.60	14.45
Hillman—(all)	28.60	14.45
Jaguar—1962-68 XK-E	27.35	14.45
Mercedes Benz 180D, 190D etc.	37.35	18.45
Mercedes '60-68, 220SB, 230SL	35.25	17.95
M.G.—1949-68 (exc. M.G.A.)	28.60	14.45
M.G.A.—1955-68 (2 req.) ea.	22.20	12.95
Morris—1948-68 (most)	28.60	14.45
Mor. Minor '61-68, 1000, 1100 ser. 850	27.40	13.95
Porsche—1956-65	22.40	11.95
Porsche—1966-68	28.60	14.45
Renault—12-v. (most)	28.60	14.45
Rolls Royce—(most)	37.35	18.45
Rover—1958-68 (exc. 2000)	37.35	18.45
Rover—1964-68, 2000, 2000TC	27.40	14.45
Simca—1962-68	28.60	14.45
Standard—(most)	28.60	18.45
Sunbeam—1953-68 (most)	37.35	18.45
Vauxhall—1948-68 (most)	28.60	14.45
Volkswagen—1951-66 (all)	22.40	11.95
Volkswagen—1967-68, 12-volt	27.40	14.45
Volvo—up to 1962, B-16	22.20	12.95
Volvo—1962-66, all 12-volt	28.75	14.45
Zephyr, Zodiac—'51-65 (most)	28.60	14.45

INSTALLATION 75¢

New ARMOR GLASS 'TRU-VU'



up to 17.00 Trade-in allowance on your old battery.

So good it's GUARANTEED UP TO 6-FULL YEARS
the battery with nothing to hide ... if this were an ordinary battery, we would put it in an ordinary case.

Take a look at what's in it for you . . . Thicker plates, Hi-Water reserve, Armor-sealed terminals, Armor-Glass cover. Just a few of the power-packed features, you can see for yourself. Clearly, Tru-Vu is worth looking into.

Armor-Glass "48" 31.45 4 YEAR GUARANTEE
Armor-Glass "60" 33.45 5 YEAR GUARANTEE
Armor-Glass "72" 39.95 6 YEAR GUARANTEE
Fits most popular cars

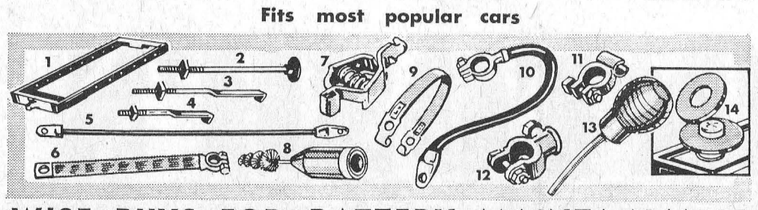

WISE BUYS FOR BATTERY MAINTAINANCE

1-Battery Hold-down frames. Fit most cars.	1.30	5-Starter to switch cable. 15" to 51", from	.75	10-Positive battery cables. 6 or 12 volt–12"	1.07 each
2-Battery Hold-down bolts. 10½" x 5/16"	.55	6-Ground straps, 5" to 18" long, as low as	.82	11-Battery terminal, Solid brass	.36
3-As above — but hooked type	.63	7-Battery clips, with ½" jaw spread	.15	12-Emergency battery terminal. Simple fit	.42
4-Hooked type for Ford products only	.39	8-Battery terminal cleaner. 7½" long	.72	13-Battery filler, Bakelite stem – 11"	.75
		9-Battery carrying strap. Fits any battery	.60	14-Anti-corrosion washers, per pair	.21

EXTRA! Cash & Carry BONUS COUPONS

WILLIAMSBURG - Phone 535-2845
CANADIAN TIRE ASSOCIATE STORE
W. P. Henophy Ltd.

SMITH'S Photo Studio
● PORTRAITS ● GROUPS ● WEDDINGS ● COMMERCIALS
We specialize in . . . Children's Photographs
62 Kyle Drive - Ph. 543-2873
Morrisburg

NOW OPEN!
Hollywood Cafe
IN THE MORRISBURG SHOPPING CENTRE
Famous For . . .
CHINESE FOOD
GEORGE CHAN, PROP. PH. 543-3012