THE WINCHESTER PRESS

VOL. XLII — WINCHESTER, THURSDAY, APRIL 4, 1929 — NO 49

Poultry Feeds

The early chicks require good care and feed to avoid loss. We handle the best of

CHICK MASH & CHICK SCRATCH FEED

Also Royal Brooder Stoves, Feeders Drinking Fountains and other accessories that make Chicken raising easy and profitable.

Now is the time to secure supplies and be ready when the chicks arrive. Allow us to show you the quality and quote prices.

FENNELL & WALLACE, Winchester, Ont.

NOTICE!

Your Car had hard usage through the Winter bring it in and have it inspected. Your battery will be down and you may need a new one, buy a Willard, the best battery manufactured. Your Tires are worn, you will need new ones, buy Good Years—more people ride on Good Years than any other Tire manufactured. Come to Melvin's and we will give you the best in Repairs and Work.

MELVIN'S GARAGE, Winchester, Ont.

"Hydro Electric Shop."

Will be open every day from 8 a. m. till 6 p. m.

On Open Nights till 9 o'clock.

If you require any Electric Equipment visit the shop and you will be given all necessary information.

Electric Bulbs of every kind, also Electric Toasters, Irons, Grills, Stoves & Washers.

Call and get prices. All installation work done at reasonable cost. Repair work of all kinds. Telephone 89.

Winchester Hydro Electric System

The Book Store.

HEADQUARTERS FOR

School Supplies & Stationery,
Fancy China and Glassware,
Newspapers and Magazines,
Books of Every Description,
Sporting Goods, Post Cards,
Confectionery, Ice Cream.

A. H. DUNCAN, Winchester

MEN'S WEAR - **UTMAN'S** - BOOTS SHOES

SPRING GOODS

Our Spring Caps, Hats, Sweaters, Ties and Socks are sure to please you, and prices are very moderate.

We have a nice range of Footwear for the ladies.

You will need something new for Spring. Drop in and have a look at our line and convince yourself of their values.

Telephone 65, A. F. UTMAN.

LOCAL AND GENERAL

A big swimming pool is to be installed in the Chateau Laurier, Ottawa. Here will be an opportunity for social climbers at the Capital to "get in the swim."—Barrie Examiner.

Little advance hint to car drivers for the coming season: "Add another little drink to the one you've had and help boost the insurance rates again."—Shelbourne Economist.

If you have something to sell, do not expect people to know about it without telling. The cheapest way and easiest way to tell the town and district about it is through the Press small advts.

After 55 years' service in the cheese industry, George W. Publow, chief instructor of dairying in eastern Ontario, retired last Monday. Mr. Publow has been engaged in instruction work for more than 40 years.

Do not forget to attend the annual meeting of the Horticultural Society on Friday evening in Council Chamber.

According to advice received at Fair Knowe Home, Brockville, a party of from 35 to 40 boys from the Orphan House, of Scotland, will leave Glasgow, on April 6, for distribution from the Home amongst farmers throughout eastern Ontario.

Help the corner in which you live to grow and you contribute to the growth of the entire world. Let us hasten Progress by developing ourselves to the best of our ability to the enhancemet of the growth and prosperity of this community —Norwood Register.

"He died in harness, poor chap" "Yes, and by the way, did you ever notice how much like a harness life is? There are bits of good fortune, and breaches of faith. Also tongues must be bridled, passions curbed and everybody has to tug to pull through."

Harry J. Closs, of Smith Falls, has issued a writ against the Ottawa Hockey Association for unstated damages. While attending a game in the auditorium, he had a front seat, and during a skermish for the puck by players, he was hit in the eye by one of the sticks, and his eye permanently injured.

The United Farmers of Ontario, adhere to their demand for a flat rate for Hydro service. A deputation headed by Bruce McNiven, president, waited upon Premier Ferguson and urged the prompt development of the smaller water power of the Province for local distribution at low voltage, and pressed for an immediate lowering of present rural power rates as flat rate arrangement. This flat rate, the deputation argued, was the only fair method of distribution of a public utility. The claim was presented that the farmers of Ontario have not been treated fairly in the distribution of Hydro-Electric power.

At the annual meeting of the Horticultural Society called for Monday evening not a quorum was present, so the meeting had to be postponed and is again called for Friday evening. All the directors and people interested are urged to attend so that the business can be finished up and new officers appointed for another year. Surely this enterprising organization is not going to be allowed to pass out of existence with all the public spirited men and women we have here. If so who is to become responsible for the decorating with plants of our town hall, school grounds, church lawns and Hydro plant in our town? Let us have a real live get-together meeting on Friday night and give this Society the boost it deserves. Shame on Winchester if you do not put in an appearance and give a helping hand.

A stray, unidentified dog, thought to be infected with rabies attacked several hen houses in the community of Mountain Station on Wednesday, killed several hens, and attacked one man, Merrill Foster, who caught him in the hen house. Mr. Foster knocked him down, but let him go, thinking he was but a neighbor's pet. Thursday morning the dog attacked a pen of 47 sheep and two young cattle belonging to George W. Carlyle of North Mountain, in which it did damage to two sheep and worried others. On the farm of Alfred Arcand it attacked Gerald, the 12 year-old son, who, after a battle, succeeded in beating off the dog, which scratched one arm. The dog was destroyed a short distance farther down the road by Mike Arcand. Dr. H. M. Howell and F. Fisher of the Department of Agriculture at Ottawa placed Mr. Carlyle's sheep and cattle in quarantine, and took the dog's head to Ottawa for analysis. The dogs of the the township have been chained for several weeks.

Correspondence

Dear Sir:

At the High School Commencement last Thursday evening, the chairman of the High School Board read three different High School Inspector's reports, one for 1925, 26 and 28 on the deficiency they each found in the 1st Form of the High School in Reading, Writing and Spelling among the pupils just entering the High School.

These reports we consider were entirely out of place at a High School Commencement and beyond the High School Boards control, and there was not a parent present but what knew that each of these same pupils had to make 40% on each of these subjects in order to pass into the High School. If the chairman of the Board had given the reports that these same Inspectors left on the following subjects, Algebra, Latin, History, English and all other subjects being taught at our High School the parents that are paying their money to send their children here, and the town parents as well, would have appreciated it very much more than the one that was given. It might not have been as complimentary to the teachers the Board have engaged during that period of time, but it certainly would have relieved Johnny and Jane of some of the blame that is being heaped on them at home on their deficiency in these subjects.

Many educated people, college graduates, Professors and Doctors are not good readers (when it comes to reading aloud, and would be less apt to be if reading for Inspectors) some have always been poor spellers and the majority abominable writers—These we consider gifts.

One Interested.

LOCAL AND GENERAL

The town assessor is now going his round.

Regular Council Meeting on Monday evening next at 7.30.

There will be service in St Matthias Church, Sunday evening next at 7.30, and Sunday School at 3.

Our congratulations to Mr. S. J. McCrea, who yesterday, 3rd. April, celebrated his 78th birthday.

Be sure to call and see the special order book of Wall Paper Samples at Sweets. The downward growth decoration is something entirely new.

At the request of the session of Chesterville and Dunbar, the Presbytery of Brockville has appointed G. Lloyd Fulford student of McGill University and Montreal Presbyterian College, to the churches at those places for the ensuing six months.

Ever notice while driving along a highway that the children along the road draw aside as you pass, but the children in town invariably act smart and dash out as if challenging you to run over them? Do the children in the country have more common sense, or do they have better manners?

A stranger called at an hotel in a neighbouring town and told the proprietor that he was broke and hungry. The proprietor ordered a good meal for the man. When he arose from the table a $20 bill dropped from his handkerchief. A waiter picked it up and handed it to the proprietor, who got angry and took out 75 cents for the meal, returning $19 25 to the stranger. Later the proprietor discovered the bill was counterfeit.

An explosion destroyed the household effects of William Barkley, of Iroquois, last Friday evening. The cottage itself is seriously damaged, though the frame of it still stands. Mr. Barclay was coaxing a fire to burn with coal oil. Attending a sale during the afternoon, Mr. Barclay found his fire completely out on his return. With him at the time were Mr. and Mrs. Gerald Barkley, son and daughter-in-law and all suffered serious burns from the explosion, Mrs. Barclay was the most injured, being badly burned on the right side of her body. Two doctors of the town, Johnston and Marcellus were soon in attendance, rendering first aid. The firemen under the command of Fire Chief J. E. Gregory did capable work, soon having the flames under control. Mr. Barclay carried no insurance.

A meeting of the Executive of the Dundela—Grenville Presbytery was held in the United Church Parsonage, Winchester, on Wednesday last, Rev. John A. Waddell, chairman of Presbytery presiding. Arrangements were made for a special meeting of Presbytery to be held on the 16th inst, to consiner the call from Lachine, Que., which has been extended to Rev. R. P. Stafford of Morewood, and to arrange for the supply of work there until a settlement is made. The Executive also arranged for the regular meeting of Presbytery to be held at Dundela, April 30th. Among other important matters to be discussed at this session will be the report of the Committee on the New Hymn Book and Book of Orders. It is expected that there will be a large and representative gathering at this meeting.

Reaches His 82nd. Birthday

Rev. John Webster well known in this section, and at one time pastor of the Methodist Church here, last week celebrated his 82nd birthday at his home at Malone, N. Y. He has been 59 years in the Christian Ministry and since 1919 has a record of having preached 1800 sermons.

Easter

The following pretty verse was written by a little girl under 14 years of age, who is a frequent coutributor to the Toronto Mail & Empire. We doubt if many gifted poets could express in so few words so much of the spirit of Easter.

Down through the heart of winter
A spirit is winging its way,
The beautiful spirit of Easter
That reaches our earth today.
It tells us that the springtide
Has brought the bird and bee,
And soon the days of summer
Will set sweet blossoms free.

Baker—Stobo

The marriage of Miss Bertha Marguerite Stobo, daughter of Mr. and Mrs. Thos Stobo, of Cloverdale, to Mr. Alberta Whitney Baker, took place quietly on Wednesday evening at the United Church parsonage, Winchester, Ont. Rev. John A. Waddell performed the ceremony. Following a short honeymoon, the young couple will take up residence at Maple Ridge. Their many friends join in wishing them every success and happiness.

Broke His Leg

While visiting friends in Ottawa on Tuesday, Mr. Jimmie Stewart, of town, had the misfortune of breaking two bones in his left ankle which was the result of falling down the cellar steps. He was going after his overcoat which he had hung in a closet, and mistook the cellar door for the closet door, both doors being side by side. He is at prssent in the Civic Hospital, suffering from the painful injury. Mrs. Stewart who accompanied him to Ottawa returned home last evening.

Hanes-Cross

A quiet but pretty wedding took place in the United Church Parsonage, Winchester, at 6 o'clock on Tuesday evening, April 2nd, when Rev. John A. Waddell united in marriage Miss Jessie Marguerite Cross, daughter of Mrs. Silas Cross, of Maple Ridge, and Mr. John Foster Hanes son of Mr. and Mrs. John Hanes, of Winchester. The wedding was enhanced by the fact that on April 2nd, 1890, just 39 years ago, the parents of the bride, Mr. and Mrs. Silas Cross, were united in marriage in the same parsonage by the late Rev. John E. Mavety, then pastor of the Methodist Church of this place. Mr. and Mrs. Hanes left for points west on a short honeymoon amid showers of confetti and good wishes. On their return they will reside at Ormond, Ont.

SOCIAL AND PERSONAL

Mrs. George Walker, who is still in the hospital at Ottawa, is reported improving

Mr. and Mrs. Donald Roughton, Kingston, spent the week-end at the latter's home here.

Mr. Ralph Ault, of Montreal, spent the Easter holiday with his parents, Mr. and Mrs. Jack Ault.

Miss Emma Gardner is spending the Easter holiday in Ottawa, the guest of Mrs. Duncan Gow.

Dr. Empey, of Hammond, N. Y., is spending the Easter season with his brother and sister here.

Mr. Cecil Dukelow of McGill University Montreal, spent the Easter season at his home here.

Mr. Keith Munro of the Editorial Staff of the Toronto Daily Star, spent the Easter season with his mother here.

Mr. and Mrs. LeRoy Strader and family, also Miss Jean Beach of Ottawa, spent the Easter season at Winchester.

Rev. John H. Miller, Kemptville, was among the number of those attending the Presbytery meeting held here on Wednesday last. He was welcomed by many of his old parishoners and friends.

The Amateur Athletic Association of Prescott are calling a public meeting of the citizens of that town for tonight to consider the building of a covered rink there.

The Brinston Dramatic Club are busily engaged preparing Lillian Mortimer's comedy-drama, "Nancy Anna Brown's Folks." The play will be presented as soon as prepared and the bad roads of Spring dried up, so that everyone may see this latest supreme effort of the Club.

While in the show room of her millinery shop at Kemptville, Miss Margaret Courtenay met with a peculiar accident last week which resulted in the fracture of one of her legs. The chair upon which she was sitting suddenly slipped and she was thrown to the floor with the result that Dr. Gordon, who was called, found the leg to be broken.

Struck on the back of the head by a horse's hoof, and his skull fractured, John Paul Orbel, five-year old son of Mr. and Mrs. Frank Orbel, of Horton township, died in Renfrew hospital yesterday. The boy was driving to church and was sitting on a box in a buggy with his back to the horse. In going down a hill the horse started to run and kick and the boy was struck, being so badly hurt that he died a few minutes after entering the hospital.

High School Commencement

The High School Commencement, long overdue, owing to the changes on staff, was held last Thursday night and was a decided success, and Lannin's hall was filled to capacity with fond parents, relatives and friends of the pupils.

Dr. McKeudry, chairman of the High School Board, occupied the chair in his usual capable manner. The programme began at 8.15, and after a few brief remarks by the chairman an excellent programme was produced each number reflecting great credit on the teacher who had it in charge.

The first number was a chorus by a number of the students, "Canada our own Homeland." This was sung with lots of vim and made a good beginning to the programme.

The "Pinafore Drill" put on by twelve freshettes dressed in white pinafores, each wearing a large bow of ribbon of different colors on their hair and carrying toy balloons of corresponding shades made a very pretty picture and the drill was well rendered. The following freshettes took part, Audrey Scott, Marjorie Leonard, Gwendolyn Scott, Dora Wallace, Inez Kirkwood, Ina Eagleson, Doris Wylie, Mary Ann Holmes, Hazel Empey, Pearl Docksteader, Dorothy Slater and Eleanor Annable.

The Wand Drill in which the following young ladies took part was also well received and the accuracy with which they went through, each motion showed excellent training, Olga Scott, Jean Melvin, Phyllis Heuderson, Agnes Parker, Erma Mulholland, Grace Corry, Bessie Jackson and Myrna Robinson. These young ladies wore white middies with black ties and navy pleated skirts and looked very trim and neat.

The Newcastle Folk Dance was put on by the following young ladies, Ruth Melvin, Marion Vail, Emma Earl, Francis Eagleson, Olive Timmins, Vivian Lee, Jean Stewart and Evelyn Fennel. This dance caught the fancy of the large audience at once and they received an encore and responded to it by giving the Highland Scottische which received much applause. The costumes were very pretty, each made in two shades, light and dark crepe paper in the following colors, red, mauve, green, pink, brown, blue, orange and rose, with tight bodice and full petal skirts.

The mat tumbling and acrobatic stunts by Douglas Davidson and Alex McDonald was exceptionally well done and when Harold Beach appeared on the scene dressed as a clown and went through the mat tumbling and other stunts, following each time the other two boys, he captivated the audience and caused much merriment.

The Valedictory was prepared by a graduate of the Winchester High School last year and now a student of Queens University, Bill Agnew. It showed careful preparation and was splendid and received very hearty applause. This was read in a very capable manner by Miss Evelyn Armstrong.

The presentation of certificates to the successful students of last year was made by Mr. D. H. Weir. The presentation of the cups and medals in athletic events next took place. The Senior cup was presented to Arnold Duncan, the Senior medal to Kenneth Annable and the Junior medal to Cecil Marquette. These were presented by Rev. J. A. Waddell. The Girls cup and medals were presented by Mr. Karl Helmer. Carrie Servage the cup and Estella Stuart the Senior medal, and Audrey Scott the Junior medal. The Strathcona medal for marksmanship was presented to Alex Davidson by Mr. W. J. Cass.

The play "The Valiant" by the following students was exceptionally well put on and we are sorry our space will not permit us to give a description of the play, Mac Singleton, Grace McKendry, Ralph Turner, Hugh Wilson, Sparling Dukelow and Harold Lee. Each took their part in an excellent manner and the play was much enjoyed.

The High School Orchestra furnished music between the numbers which added pleasure to the evening. The proceeds amounted to about $148.

SOCIAL AND PERSONAL

Mr. Bill Agnew of Queen's University, spent Easter at his home here.

Mr. David Marshall of Massena, N. Y., spent Easter with friends in town.

Miss Tillie Baker is spending her Easter holidays in Toronto and Kitchener.

Dorothy and Doris Annable are spending their holidays with friends in Russell.

Mr. and Mrs. Barlow and family, spent Sunday at the home of Mrs. W. J. Steele.

Mr. Lawrence, teller of the Royal Bank at Cornwall, spent Friday with friends in town.

Mr. David Rodney of Toronto, was the guest of Mr. and Mrs. Jay Quart over Easter.

Mr. Glenn Rennie of Toronto, is spending the holiday with his aunts the Misses Rennie.

Mrs. William Quart attended the funeral of her nephew in Brockville on Tuesday.

Messrs Leonard and Murray Porteous are spending the week with friends in Toronto.

Miss Helen Ellis, of Ottawa, was the guest of Miss Helen Smith, a few days this week.

Mr. Ben Carr spent the week-end with his family here and returned to Maxwell, on Monday.

Mr. J. Fred Smith, of Toronto, spent the week end with his parents, Mr. and Mrs. B. F. Smith.

Mr. Merrick Durant, Ottawa, was a visitor to Winchester, on Saturday. Mr. Durant is looking well.

Mr. W. R. Fraser of Russell, returned home after spending a week with Mr. and Mrs. Roy Annable.

Mr. Jas. Waddell of Toronto, spent a few days Easter week with Mr. and Mrs. Arnold Docksteader.

Dr. J. Gordon Glascott, of Toronto, spent the week end at the home of Mr. and Mrs. B. F. Smith.

Mrs. Jas. Challies of Morrisburg, is spending a few days in town with her sister, Mrs. Alex Ross.

Mr. Charlie Steinburg of Prescott, spent the week-end with his parents, Mr. and Mrs. Wm. Steinburg.

Mrs. N. E. Ronan and Miss Jean, of Russell, spent the week-end the guests of Mr. and Mrs. K. Helmer.

All of the Staff of the Winchester High School, are spending the Easter holidays at their respective homes.

Mr. and Mrs. Roy Annable and Mr. W. R. Fraser, spent Wednesday with Mrs. I. N. Erratt, of Ottawa.

Mr. Irwin Watts and family, who have been residents of our town for sometime, have moved to Kemptville.

Miss Marguerite Flora, nurse-in-training at the General Hospital, Toronto, is home for the Easter holidays.

Mr. and Mrs. Wilbert Johnston and family, spent Easter with their parents, Mr. and Mrs. G. W. Johnston.

Mr. and Mrs. Gardner of Cornwall, spent Easter Sunday guests at the home of Mr. and Mrs. George Reveler.

Mr. and Mrs. D. H. Weir and family, left on Tuesday to spend the rest of the week with friends in Woodstock.

Mr. Willard Faith of Montreal, spent the Easter week-end the guest of his parents, Mr. and Mrs. Herbert Faith.

Mr. and Mrs. Ed. Shaver spent the week-end in Montreal, the guest of their daughter Miss Edna Shaver R. N.

Misses Audrey and Jean Scott are spending the Easter holidays with their aunt, Miss E. M. VanAllen, of Ottawa.

Mr. Hugh Knowland of Prescott, spent the Easter week-end with his sisters, the Misses Ida and Martha Knowland here.

Mr. Harold Christie, of Toronto, spent the Easter week end in town, the guest of his parents, Mr. and Mrs. Andrew Christie.

Mrs. D. H. Christie and son Jack, of Ottawa, are spending the Easter holidays with the former's mother, Mrs. J. E. Hutt.

Messrs Wilbert O'Neil and Harold McElroy of Ironside, Que., spent Easter with the former's parents, Mr. and Mrs. John O'Neil.

Mr. and Mrs. Stanley Shaver of Ottawa, spent the Easter week end with the latter's parents, Mr. and Mrs. David Melvin.

Mr. and Mrs. Will Ross of Toronto, spent Friday and Saturday of last week the guest of the former's parents, Mr. and Mrs. Alex Ross.

The Misses Pauline and Edith Docksteader of Ottawa, spent their Easter holidays with their parents, Mr. and Mrs. Arnold Docksteader.

Mr. Jack Boyes, who is a student at Albert College, Belleville, is spending the Easter vacation here with his parents, Mr. and Mrs. T. Boyes.

Mr. John McInnis, Mr. Ernest Marcellus, both of Iroquois, accompanied by Mr. and Mrs. Geo. S. Brown were back attending Mr. C. Robinson sale.

Mrs. John Annable, Mrs. Murdie MacIntosh and daughter Christena, and Mr. Colin Hay, spent Sunday with friends in Massena, N. Y., and Aultsville.

Mr. and Mrs. Harry Despard and daughter Janet, of Syracuse, are visiting the latter's father, Dr. Bean, and also her sister, Mrs. William Leonard and Mr. Leonard.

Miss Belle Elliott, who is on the Grimsby High School Staff, and Mrs. Glenn of the Westport High School Staff, are spending their Easter holidays with their mother, Mrs. Frank Elliott.

Miss Helen Agnew of the Belleville Collegiate Staff, spent the Easter week-end with friends in New York, and arrived home to-day to spend the balance of the holidays at her home here. She will return to Belleville on Sunday.

Visitors at the home of Mrs. E. Flora for the Easter holidays were, Mr and Mrs. Leon L. Flora and daughter Ann, Dr. and Mrs. Walter Flora, of Ottawa, and Miss Marguerite Flora, nurse-in-training at the General Hospital, Toronto.

Mr. Aaron Sweet attended the Easter ceremonies of the Rose Croix Chapter Scottish Rite Masonry at the Masonic Temple, Ottawa, on Sunday afternoon last. Mrs. Sweet, Mrs. R. D. Preston and Mrs. Carr accompanied him and called on friends while he took in the meeting.

Easter Novelties

MADE BY

"Ganong's"

A Large aseortment to choose from.

Eggs, Chickens, Bunnies, Rabbits, Flower Pots, Fish, Hen and Chicks, Roosters, Egg Cups, etc.

You never tire of G. B. Chocolates. Just try a box of our Easter assortment.

"The Finest in the Land."

See our Window Display.

Worth inquiring about, drop in anytime.

L. FLORA, Winchester

Telephone 33 Prompt Delivery

LANNIN'S THEATRE.

WEEKLY PROGRAM.

SAT., APRIL 6th

"Wm. Lloyd"

in his famous comedy

"Two Arabian Knights"

SAT., APRIL 13th

ZANE GREY'S

LATEST FEATURE.

A picture full of action, thrills, etc.

The Needlecraft Store

For Easter

We have exceptionally pretty New Felt Purses to wear with your New Easter Suit, also Silk Hose in all the wanted shades.

Hand Painted Easter Cards.

IDA F. GARDNER

PASTURE

Wanted 100 head of Cattle for pasture. Plenty of grass, running water and salt. Apply to W. J. Walker, R. R. 1 Mountain
47-51p. Phone 607r12 Winchester.

For Sale

Jersey Milk for sale from accredited stock. Apply to Mrs. Ed Robinson, Church Street
49-51c

FOR SALE

PURE BRED (Registered) HOLSTEIN CATTLE

Mature Cow Now Milking
Two Heifers Rising Two Years
Due to Freshen in April
Fine Types from Heavy Milking Family
About 40 Barred Plymouth Rock Pullets
Hay, Grain, Timothy Seed

Apply to J. W. WEBB
Winchester Springs
48-49c Phone 608r31

For Sale

50 acres of wood a mile west of Winchester will be sold by acre or in block. Apply as soon as possible to Robert Rennick

To Rent

House at Station, Winchester; House on Church and Louise Sreets; House on Whitney Avenue. Immediate possession. 30tfc Apply to W. J. Cass

NOTICE TO HORSE BUYERS

Will arrive on or before April 10th, a car load of good work horses, at Chesterville. Also several sets of work harness, all in A. 1. shape.

T. H. Smith

HATCHING EGGS

From Single Comb White Leghorn Yearling Hens, trap-nested and blood-tested, price $6.00 per 100 eggs. May Baby Chicks $16.00 per 100. The cockerels heading these pens are from hens with records of from 220 to 256 eggs, weighing from 24 to 26 ounces per doz.

Hatching Eggs from Pullets hatched from above stock $5.00 per 100 eggs. These pullets are showing up well under trap-nest and are mated to cockerels hatched from hens with records of 200 to 220 eggs. Apply to

Floyd Riddell,
Spencerville, R. R. 4
Phone Spencerville 50r13

And its flavour is the finest in the world.

"SALADA" TEA

5lb

'Fresh from the gardens'

Notice

I buy all kinds of old hens at highest market prices, also doing moving, etc, with my truck at reasonable rates. Apply to Morris Ross
16tfc Phone 171

If You Have A
Mutual Life of Canada Policy
You get the entire earnings yearly
"Every Year a Profit Year."
KARL HELMER, Agent.

DR. G. H. McKEOWN
Dentist
Winchester, Ont. Phone 28
Gas for Extractions

LAWSON & LAWSON
Barristers, Solicitors, etc.
Offices—Molsons Bank Building,
Chesterville, Ont.
W. B. LAWSON, K.C. K. D. LAWSON.

JAKE ROSS
All kinds Poultry wanted at all Seasons.
Wool Wanted. I buy all kinds of Hides.
Phone 81 - Winchester

Tel. 1245 Res. 1279
A. L. CREWSON, M. D., C. M.
(McGill) L. M. C. C.
EYE, EAR, NOSE and THROAT
142 Pitt St., Cornwall, Ont.
Hours 2 to 4 and by appointment.

Nursing
Mrs. Mary Deeks, nurse, of Piety Hill is open for engagements for maternity cases and all other general nursing, and will go any distance in the country.
Phone 124, Winchester.

The Business of the
Late D. F. Sutherland
PRIVATE BANKER
Is continued as usual at his former office at Winchester.

FIRE INSURANCE
Having taken over the Insurance Business recently carried on by Mr. Harvey Nesbitt, I am prepared to take care of your risks. Best Companies and Reasonable rates. Phone 172.
WALTER MOFFATT

HENRY'S SHORTHAND SCHOOL
Ottawa, Ontario
No school in Canada offers a better training, or ensures a more successful future. Henry's leads all others, and ranks among employers as "THE SCHOOL OF HIGHER EFFICIENCY"—a fact borne out by more than 600 pupils who have, since January, 1913, left other Ottawa Schools to come to it.
Therefore, it is not surprising that business men, in advertising for stenographers should specially say, "Graduates of Henry's School preferred."
For particulars about our course, write
D. E. HENRY, Director.
62 Bank treet.

Henderson Lodge, No. 383, A. F. & A. M., Winchester
Meets on First Wednesday of each month in Sweet's Block, at 8 o'clock.
Visiting brethren always welcome.
John Gibson, W. M. H. Annable, Sec.

Winchester Lodge, No. 336 I. O. O. F.
Meets in the Lodge Room, over the Bank of Nova Scotia, Main Street, every Monday evening at 8 o'clock. Visiting brethren cordially invited.
G. Johnston, Sec. W. Carkner, N.G.
J. E. Utman, Fin. Sec'y.

The most notable thing about most family trees is their need of pruning.

He blamed politicians who had pursued wrong policies since the war for the impending crisis.

Fishing Demands Truth in Stories

For eighteen years the National Prize Fishing Contest conducted by "Field and Stream" magazine has striven to prove that all fishermen do not tell tales of questionable veracity. But each year the old story is occasionally heard: "You ought to have seen the one that got away." But many of the lucky men certainly come through with big catches and not only land them but also a prize for catching them.

"Field and Stream" therefore continues in the tradition and opens the Nineteenth Annual National Prize Fishing Contest this spring, the rules and conditions for which appear in the April issue of the magazine. The contest is open to everyone, man, woman or child. The period of the contest is from April 25th, 1929 to January 21st, 1930.

The various classifications of fish for which prizes will be given to anglers making the biggest catches of the season are: Brook trout, Brown trout, Steelhead or Rainbow trout, Muskalonge, Great Northern Pike, Wall-eyed pike, Crappie or Calico Bass, Small-mouth black bass, Striped bass, Channel bass, Large-mouth black bass for three Divisions, the Northern division, Intermediate division and Southern division; Bluefish, Weakfish, Lake Trout, and Tarpon.

Spring

Spring is coming down the street,
Light of heart and light of feet.
Can you hear his merry note
Echoed in each song-bird's throat?
Can't you see his youthful grace
Mirrored in the tulip's face?
Spring is coming, oh, what gladness!
Spring must surely banish sadness.

R. MORROW, Auctioneer.
For the Counties of Dundas, Stormont Glengarry, Carleton and Russel
Sales of all kinds handled.
Tel. 603 r 31, WINCHESTER SPRINGS.

DR. C. H. MEREDITH,
DENTAL SURGEON
Office Hours 9 to 5—Evenings by Appointment. Tel. 23
Rowat Block, Winchester

W. J. CASS, B. A.
Barrister, Solicitor, Notary
Successor to G. C. Hart
Phone 11 Winchester, Ont.

IN 1928
What Will Be Doing?
GOWLING BUSINESS COLLEGE
Ottawa, Ont.
Will prepare you for a good position that will insure advancement. Attend this Great School that leads all other Canadian schools in open competition on the Civil Service Examinations and make sure of being in a good position in 1929. Enter anytime. Write for free catalogue.
H. W. BRAITHWAITE, Prin.
W. E. GOWLING, President.

W. BARNARD, Jeweller.
Nesbitt Block, Winchester
All kinds of Watch, Clock, Jewellery and Spectacle Repairs. Work Guaranteed. Prompt Service.
Your Patronage Solicited.

Sanitary Barber Shop and Beauty Parlor
Hair-cutting, shaving, massaging and shampooing.
Ladies' hair-bobbing, shingling, waving, massaging and shampooing a specialty, done during open hours or by appointment.
Oscar Pierce, Proprietor

"MEATS THAT SATISFY"
AT ERRATT'S MEAT MARKET.
Choice Beef, Pork and Milk Fed Veal.
Roll Bacon, Breakfast Bacon and Cured Hams.
Swift's Pure Lard and Domestic Shortening.
Highest Cash Price for Hides, Deacon's Skins and Tallow.
A. E. ERRATT
Phone 12 - - - Winchester

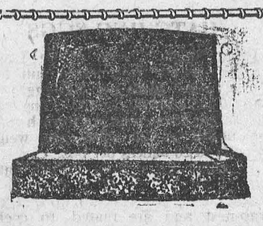
MONUMENTS!
JOHN F. GIBSON
Manufacturer and Importer of Marble and Granite Monuments, Cemetery Fences, Copings, etc. Scotch Granites a Specialty
Shops at Winchester, Ont.
Telephone 75 - - P. O. Box 395

An Old "Air Castle" Put to New Use



HE LIKES PLAIN LIVING IN HIS PLANE HOME

A German vaudeville performer in Berlin added a stove and a few other comforts to this old aeroplane and has taken up his residence in it.

Shorter Distance to Europe

Winnipeg, Manitoba.—The world is being made smaller not only by automobiles and aeroplanes, but by shorter routes between its chief centres. A table of distances recently compiled shows that the Hudson Bay route will effectively shorten the distance between the grain fields of Western Canada and the markets of Europe. For example, from Saskatoon to Liverpool via the Great Lakes and the St. Lawrence is 4,878 miles, but from Saskatoon to Liverpool via the Hudson Bay Railway and Churchill will be 3,783 miles, a saving of 1,095 miles. From Edmonton to Liverpool via the St. Lawrence is 5,224 miles but via the Hudson Bay the ristance will be 4,182 miles, a saving of 1,042 miles. The Hudson's Bay Railway, now being built by the Canadian Government to Fort Churchill on Hudson's Bay therefore promises to be an important factor in reducing distances from the Canadian prairies to the markets of the world.

NO DISPARITY

Farmer Giles had married once again, and all the village were talking of it.

It was known that the farmer's bride was some forty years younger than her husband, and, according to the villagers' upbringing, this was not right.

Eventually the rumor got to the ears of Giles himself through a very intimate friend.

"Everyone's talking about ye," began the friend. "They're a-sayin' ye had no right to marry so young a lass as ye did. The disparity is too great."

"Don't you believe it," retorted the farmer. "A matter o' fact, there's no disparity at all, for every time I looks at the wife I feel twenty years younger, an' every time she looks at me she feels twenty years older!"

GLAD IT ISN'T YOU

Cock-a-doodle-do!
My dame has lost her shoe;
My master holds his pocketbook,
Looking mighty blue.
Cock-a-doodle-do!
The careless, worthless shrew!
'Twill cost my master twelve good plunks
To get another shoe.

Circus Man (hunting runaway elephant): "Have you seen a strange animal round about here?" Farmer Giles: "Oi have. There's been a injur-rubber bull eating my carrots with his tail."

Strange Idea May Prove Feasible

Monacan Has Plan to Bridge English Channel; Hopes to Get $410,000,000 Capital in U.S.

Paris.—A monumental scheme for solving the problem of establishing direct communication between England and the Continent of Europe by the construction of two islands and a bridge connecting both with the mainland has been presented to American officials in Paris by its author, Theodore F. Butavand, State Council of Monaco, in charge of bridges and highways.

Mr. Butavand has devoted several years to elaboration of the plan and is confident that, at least in theory, he hase overcome most of the objections and engineering difficulties involved.

Mr. Butavand hopes the American officials will forward his plans to Washington and that American capital will be attracted. The total of the project would be something like $410,000,000, he figures. This would be met by the sale of land on the islands. Butavand estimates that after public highways have been constructed there will remain 10,000,000 square meters of property which would be easily saleable at 1,000 francs (about $40) a square meter.

According to the engineer, two long sandbars now exist at a points sixteen kilometers off the coast at Cap Gris Nez. At low tide these embryonic islands are only six feet below water. It is proposed to fill the two bars with sand and other material, largely to be taken from the Belgian coast or Goodwin Sands.

The first island, tentatively called Colbart, would be about sixteen kilometers long and one kilometer wide, and the other, temporarily named Varne, would be seven kilometers long and a little less than seven wide.

Hotels, sacinos, de luxe summer resorts, bathing beaches and residential settlements would be established, thus providing considerable revenue.

A bridge from France to the islands would be an engineering possibility, M. Butavand believes. It would be sixteen kilometers long, and he says the depth of the Channel is not too great to make construction practicable. The British bridge would be fourteen kilometers in length and it, too, is feasible, he asserts, thereby removing the necessity for a tunnel.

Canada cheese exports in 1928 amounted to 114,152,500 pounds valued at $25,467,642, an increase of 3,619,500 pounds over 1927, and an increase in value of $3,455,099.

How to Tell a Good Egg From a Bad

"What is a bad egg? One that stinks with hydrogen sulphide, or one that contains a partially formed chick.

"What is a good egg? One that has a thick jelly-like white, an upstanding yolk, a firm membrane separating white an yoke, a sheen over the whole contents.

"What is a poor egg? One with either watery or turbid white, a yolk that flattens out or bursts because of its thinned membrane, a dull appearance throughout the contents."

This egg advice is taken from the scientific department of the current issue of "Time."

"Poor eggs are practically as edible and nourishing as good eggs, merely less pleasant to look at and hence less appetizing," continues the "Time" article.

"Cornell University has been making a study of egg deterioration and preservation. Last week Paul Francis Sharp, Cornell's professor of dairy chemistry, who has been working on the matter with other Cornell men, wrote a preliminary report to Science. Egg spoil, he stated, because: (1) they contain germs caught from the hen or absorbed through the shell pores; (2) they lose water by evaporation through the shell, a condition which helps break down the membrane between yellow and white; (3) they are kept at a temperature too high, which causes chemical reactions, if not the formation of embryos; (4) most important and only newly discovered, the alkalinity of white and yolk has increased.

"Alkalinity increases because carbon dioxide escapes through the shell from the white. Then the white absorbs carbon dioxide from the yolk, only to lose it again through the shell. Result of the loss is that the yolks get flabby, the whites watery.

"These observations suggested to Professor Sharp's group the way of preserving eggs in their newly-laid condition, a way which they have found efficacious.

"It is simple: store the eggs in a place filled with a low concentration of carbon dioxide. That keeps a carbon dioxide balance within and without the eggs. Cost is 1c per case of eggs, .03c per dozen."

Honey production last year in the three Prairie Provinces—Manitoba, Saskatchewan and Alberta—had a total value of $1,011,019 of which Manitoba accounted for $866,159; Saskatchewan $77,660 and Alberta $67,200.

We're Glad These Boys Don't Play on Our Fence.



"NOW, WOULDN'T THAT GET YOUR ANGORA," WAS TABBY'S CATTY REMARK

The Paris cat show at the Salle Wagram had a large showing of beautiful felines, with all sorts and conditions, from tame to wild, on display.

Protect Your Health and Your Pocketbook
SHREDDED WHEAT


Gives cold weather health at low cost
Full size biscuits of warmth and energy
Crisp in oven and serve with warm milk
Made by The Canadian Shredded Wheat Company, Ltd.

What U. S. Thought About Seagrave

What the American Press Said When Major Segrave Steped On It

The average motorist, who seldom drives faster than sixty miles an hour, will find it difficult, remarks the Hartford Courant, to realize what it would feel like to travel at about four times that gait. So far, only one man has driven an automobile at such breath-taking speed—Maj. H. O. D. Segrave, of Great Britain; the American driver, who attempted to break the Major's record, established on March 11 at Daytona Beach, was killed, along with a photographer, when his 1,500 h.p. machine got out of control.

The Major's Irving-Napier Special, which established a new world's automobile record of 231.36 miles an hour, is steered partly by an airplane-type rudder, and is held to the ground so that its wheels will maintain traction by tiny planes which, if tilted upward, says the Philadelphia Inquirer, "undoubtedly would make it soar through the air in giant leaps." As the Buffalo Courier-Express observes:

"One is rather at a loss whether to marvel first at the man or his machine. There must have been as high a degree of perfection in one as in the other to travel over Daytona's speed way in both directions at an average speed of less than sixteen seconds per mile. A fault in mechanism, a human nerve out of place, would have been equally fatak

"Most of us have no desire whatever to drive an automobile at the rate of nearly four miles a minute. Such speed we are quite willing to leave to the other fellow. However, if it weren't for the other fellow, neither the automobile nor the airplane motor would be in its present high degree of perfection."

Throngs of breathless spectators packed the grandstand at Daytona Beach on the day of the race against time. Thousands of people stretched along the sand-dunes. Obtaining a four-mile start, the British Major drove his glistening 12-cylinder machine at a dazzling pace along the sandy stretch, steering by means of a peep-sight trained on a target nine miles away. The "Golden Arrow," says an Associated Press observer, appeared like a blur before the eyes of the awe-stricken spectators, as it sped down the course and came to a stop four miles off. With a mighty roar, it flashed past the grandstand on its return journey, fairly skimming the sands. The first mile, said the announcer, was traveled at the rate of 231.51 miles per hour; the second at 231.21 miles. Even this was not fast enough for Major Seagrave, who is quoted in dispatches as saying, after the test:

"I have a feeling of disappointment over this job to-day. The car is good for 240 miles an hour, but I could not get that out of it. The beach was not nearly so good as it was two years ago, when I made 203.79 miles an hour with the "Sunbeam."

"The worst moment was when, during the second run, the offside radiator burst and shot out a great cloud of steam and water. The water hit me in the face, and the steam floated across my field vision."

Since there is no thought of utilizing such tremendous speed in any form of useful transportation, the question naturally comes up: What is the good of such performances, which are always accompanied with serious risks? The value, says the Indianapolis News, "lies in the practical demonstration of the sturdiness and reliability of engine and motor car design."

The New York World, on the other hand, maintains that "the high-speed racing-car is merely an expensive toy, and its accomplishments are not helpful to the great industry of car production." "We may clip a few split-seconds off the tail-feathers of Time," admits the New York Herald Tribune, "but Time has the laugh on us in the end."

Radio Promotes True Democracy

Radio has promoted true democracy and has served to abate partisanship in American politics, claims General J. G. Harbord, writing in the April "Forum."

"The peril of democracies in all ages has been the demagogue," his "Forum" article reads. "The devices of the orator, the mystery of personal magnetism, the gift of leadership, and the contagion of mob feeling have swayed the crowd in all times. Apparently it is one of the instincts of human beings when they came together to place themselves under the authority of a chief. The multitude always listens to the strong willed man who knows how to impose himself upon it. The audience in such cases does no reasoning; its conclusions may bear no relation whatever to the merits of the issue. Carried along by mob enthusiasm, it merely follows the leader.

"One change that has been brought about by radio is the elimination of mob feeling from political audiences. The magnetism of the orator cools when transmitted through the microphone; the impassioned gesture is wasted upon it; the purple period fades before it; the flashing eye meets in it no answering glance. Though he be one of thirty millions, each individual in the audience becomes a solitary listener in the privacy of his own home."

"A persistent weakness in our American scheme of government has been the lack of popular interest in politics and the failure of a great number of citizens to vote. The last Presidential election, however, with its huge registration, gave evidence of a greatly increased interest in the affairs of government. It is not unreasonable to attribute a large part of this to the broadcasting of political speeches. Radio brought the candidates and the issues within the family circle and made them topics of discussion at every dinner table. In a word, it brought our citizens into closer contact with their government and made them more alive to the part which they should play in it."



Dry mouth and parched throat are grateful for the refreshing coolness of Wrigley's Spearmint.
Wrigley's whitens teeth, sweetens the mouth, clears the throat and aids digestion, while the act of chewing calms and soothes the nerves.
WRIGLEY'S
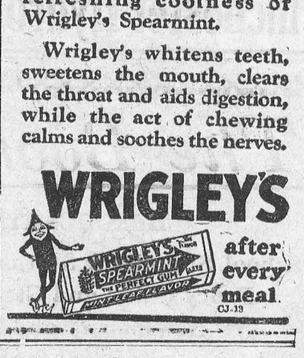

after every meal
CJ-13

You Can't Dye a Dress with Promises!
You can't dye a dress—no matter how careful you may be—without real color. That's the idea behind Diamond Dyes. They are made to give you real service. They contain from three to five times more aniline than other dyes on the market.
Next time you want to dye, try Diamond Dyes. See how easy it is to use them. Then compare results. Note the absence of that re-dyed look; of streaking, or spotting. See how soft, bright, new looking the colors are. Then observe how they keep their brilliance through wear and washing. If you don't agree Diamond Dyes are better dyes, your dealer will refund your money.
The *white package* of Diamond Dyes is the original "all-purpose" dye for any and every kind of material. It will dye or *tint* silk, wool, cotton, linen, rayon or any mixture of materials. The *blue package* is a special dye, for silk or wool only. With it you can dye your valuable articles of silk or wool with results equal to the finest professional work. When you buy—remember this. The *blue package* dyes silk or wool only. The *white package* will dye every kind of goods, including silk and woo
Your dealer has both packages.
Diamond Dyes
Perfect results
Easy to use
AT ALL DRUG STORES 15¢

DEVOTED TO QUALITY

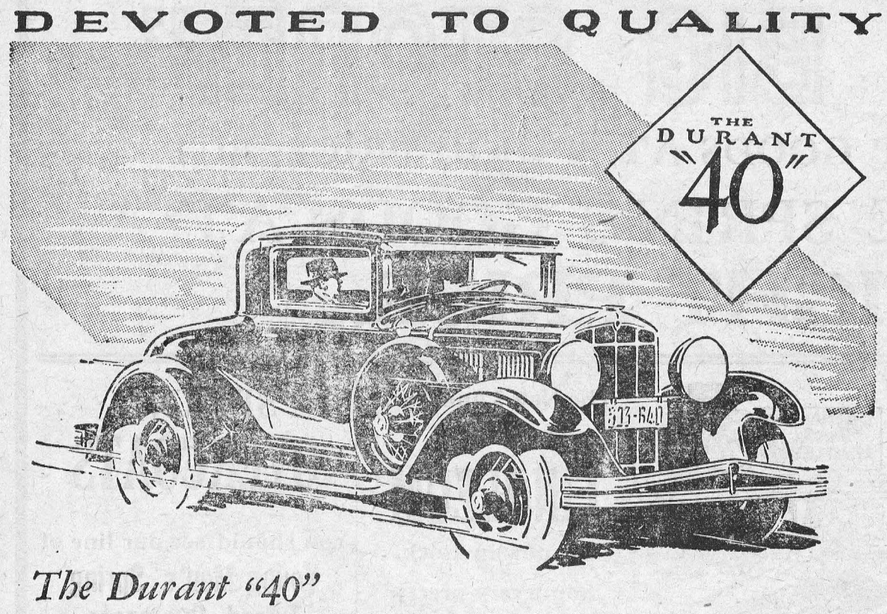

The Durant "40"
De Luxe Coupe

THE Durant "De Luxe" Models lead the way in incorporating refinements that until now were not obtainable in the four cylinder field.

You will really have to examine these smartest-of-all fours to fully appreciate them. And you must convince *yourself* of their great performance range as well as their unique riding and driving ease by taking one out on the road.

Your dealer will oblige, without obligating you!

Red Seal Continental Motor
Bendix Four-Wheel Brakes
Morse Silent Timing Chain
Full Force Feed Lubrication

Passenger Cars
Fours and Sixes
from $675 to $2095
f.o.b., Leaside, Ont.
Standard Factory Equipment
Taxes Extra

BUILT BY
DURANT MOTORS *of* CANADA LIMITED
TORONTO - CANADA

DURANT

B 329

RUGBY TRUCKS IN ½ TON TO 1¼ TON CAPACITIES

M. BAILEY, Agent, Winchester.

the biggest USED CAR event in Years!

real bargains for all!

THE most sensational used car sale ever held in Canada is creating a furore! This month every used car in every Chevrolet dealer's showroom in Canada is being offered at a sensationally low price to make way for the New Chevrolets coming in to meet spring deliveries.

And we're right in the forefront of values. Ask anyone who's seen our good Used Cars. Ask anyone who's read the price tickets. Ask any of the satisfied buyers.

Better still, come in and see for yourself. There are still several astonishing bargains left . . still a fairly wide selection of makes and models. But they're going fast. So act now, if you want to save money!

UC-30-3-29B

1927 SEDAN
CHEVROLET
$650.00

Come in! SEE THESE AMAZING VALUES

D. MELVIN, Winchester, Ont.

CHEVROLET DEALERS National for MARCH USED CAR SALE

THE ROYAL SCOTS GREYS

ONLY DISTINCTIVELY SCOTTISH CAVALRY REGIMENT.

Was Formed to Hunt Covenanters During Religious Troubles In Scotland—Took Part In the Battle of Balaclava.

The Royal Scots Greys celebrated their 250th anniversary during the latter part of June, writes D. A. Oswald in the Glasgow Weekly Herald, having been formed in 1678.

The history of the Scots Greys, which survive as the only distinctively Scottish cavalry regiment, may be said to be the history of the evolution of the British army. The regiment dates its origin from the religreign of Charles II., when, owing to the growing opposition of the persecuted Covenanters, the Scottish Government found it advisable to increase its military establishment.

Accordingly, in 1678, three independent troops of Dragoons were raised for the regular army, to which three more troops were added in 1681, when the six were regimented as the 2nd Regiment of Dragoons, known to all the world as the Scots Greys. Their first colonel was the original commanding officer of the first troop—Sir Thomas Dalziell, the strange enthusiast who never cut his beard nor altered the fashion of his uniform from the time of the execution of Charles I.

After some very uncongenial work hunting the poor Covenanters to earth the regiment served in Flanders under William III., from 1694 to 1697, and under the Duke of Marlborough from 1702 to 1712. The Greys were present in the sieges of Venloo, Ruremonde, and Stevenswaert, the capture of Liege, and the battle of Schellenburg, where they were ordered to fight on foot. They were also at Blenheim, and at Ramillies, where they assisted in the capture of the French Regiment du Roi, with its colors. They earned further distinction at Oudenarde, Tournay Malplaquet, and the siege of Bouchain.

The next service the Greys saw was in Scotland against the Jacobites in the rebellion of 1715. At Sheriffmuir it was their repeated charges that broke the right wing of the Jacobites, thus saving the Royalists from annihilation by the Highlanders.

During the Seven Years War the regiment had a big share of fighting, and it was at Dettingen that they made capture of the white standard of the French Household Troops. At Fontenoy and at Val they had their share of the hardships of the campaign, and in the words of one of the commanders-in-chief they "performed prodigies of valor."

It was not until the Battle of Waterloo that the Greys next participated in actual fighting, and their prowess there will be forgotten only when history is no more.

Their conduct is as much a national as a regimental heritage, and the eagle which is worn by every member of the regiment attests to the manner in which the regiment acquitted itself. Their repeated charges have seldom been equalled in warfare, and their distinction is an immortal one.

After Waterloo the Greys had a long spell of quiescence. Their activities were, in common with the other regiments in the army, mostly of a ceremonial kind. The Crimean War saw them called into action, and the charge of the Greys and the Inniskillings at Balaclava was one of the redeeming incidents of an ill-fated campaign.

When the Greys rode back into position after the charge, Sir Colin Campbell approached them and, uncovering his head, said: "Greys, gallant Greys, I am 61 years old, and if I were young again I should be proud to serve in your ranks."

After the Crimea came a further period of home service. There was a detachment of the regiment in the Egyptian War of 1884-85, and in December, 1899, they went full strength to South Africa. The Greys were incorporated with the 1st Cavalry Brigade, and they acquitted themselves with their wonted bravery and determination to win.

In the Great War they played their part with all their old valor, and maintained their reputation and traditions as "Second to None." There is no regiment in the British army whose record of achievements, history, national character, and sentiment form better material for a really fascinating story than Scotland's only cavalry regiment—"the Greys."

Lunch In an Organ.

A luncheon party of twenty men inside an organ would seem impossible, yet this happened lately in the swell-box of the great organ at the Royal Albert Hall, London, beneath its 13,000 pipes and amid a storm of music.

The guests had come to be shown some of the intricacies of this wonderful instrument, which is soon to have added to it a solo organ with several thousand new pipes. It will then be the largest concert organ in the world.

Sanatorium Needed.

The Ontario Government and a number of municipal councils are making a determined effort to bring about the establishment of a sanatorium to meet the needs of Eastern Ontario. The present accommodation throughout the province is far from adequate.

Are Subject to Confiscation.

Canada has passed a ruling that all automobiles, brought into the country with a touring permit, are subject to confiscation if caught being used for any commercial purpose.

Oldest Love-Letter.

The oldest love-letter in the world is in the British Museum. It is a proposal of marriage for the hand of an Egyptian princess, and is in the form of an inscribed brick.

W. R. POTTER,
Piano Tuning and Repairing
Phone 153, - Winchester.

NOTICE

I am still taking Subscriptions for the Ottawa, Montreal and Toronto News Papers if given to me or left at the Post Office Winchester, also the New Outlook and McLeans Magazine. Alex Ross

The M.P. and the Match.

Mr D. M. Cowan, M.P., a Scottish Liberal, was the centre of an incident in the House of Commons recently which made members sit up and rub their eyes with amazement. Mr. Cowan abstractedly put his hand in his pocket, produced a pipe, and put it in his mouth. A moment later he produced matches, and a point of light which startled the House appeared as he struck one of them. His neighbor seized him by the arm. Mr. Cowan, startled from his far-away dream, was inclined to be indignant. He turned towards Mr. Morris for a moment as if to demand an explanation of such rude conduct Then in a flash he realized where he was. He hurriedly dropped the lighted match on the floor and trampled on it. His pipe disappeared with equal rapidity.

Cause of Great Many Deaths.

A veteran of the fiercest fighting in France tripped on a shoe string, fell headlong, and broke his neck. A steeplejack who had just performed breathtaking feats on a skyscraper stumbled on a curbstone and was crippled for life. Latest statistics, reported in Popular Science Monthly, show that the average man's chances of being injured by a fall are almost as great as of being maimed by an automobile.

Of 22,000 accidents outside of industry, 6,647 were caused by automobiles, 4,524 by falls. Next came injuries in sports, 4,462. Seventy-three were hurt getting in or out of bed, and sixty-four suffered from falls in bathtubs.

Blind Cricketers.

The ball used in a cricket match between the East London Home and the School for the Blind Children and the Royal Normal College for the Blind, Norwood, England, was made of basket work, with a bell in the centre. The blind bowler first measured the pitch by pacing along it. Each batsman was allowed two innings.

Onto Him.

Wifey—So you were detained at the office by a will case?

Hubby—Yes, dear; a consultation with the heir.

Wifey—Yes, I see you brought it home with you on your shoulder. She was a blonde, I notice.

The Longest Word.

"Which is the longest word in the English language?" asks a correspondent. The Humorist suggests that it is the word "hat," because, when once a man's wife mentions it, it is a long time before he hears the end of it.

Loyal Orange Association

L. O. L. No. 862, meets First Monday of each month.
Prince Edward R. B. P. meets Last Wednesday of each month.
Victoria Lodge L. O. B. A. meets on Second Wednesday of each month.
IN ORANGE HALL WINCHESTER

Give it Fair Play

Why not decide NOW to give ZUTOO Tablets, the remedy so generally used for headache, a fair and square trial?

If there is any doubt in your mind as to the worth of these tablets or of their harmlessness, try them and KNOW the truth.

Don't sacrifice your comfort on account of prejudice or skepticism. Try the tablets and know. 25c at dealers or by mail prepaid. B. N. Robinson & Co. Reg'd. Coaticook, Quebec.

Zutoo



Irresistible *in Performance and Appearance*

THE smart, original style of Oakland's Bodies by Fisher . . the power, speed and smoothness of Oakland's big, dependable six-cylinder engine . . would make Oakland Six a notable achievement at any price. At Oakland's amazingly low price it becomes literally irresistible. Ask to see and drive the car.

OA30-3-29C

PRODUCT OF GENERAL MOTORS OF CANADA, LIMITED

OAKLAND
Olympic SIX *Series*

D. MELVIN, Agent, Winchester.

CANADIAN PACIFIC



TIME TABLE

Westbound—To Smiths Falls and West.
No. 23—12.33 a.m. daily except Sunday, flag for passengers to and beyond Sharbot Lake—Stop for passengers from Montreal.
No. 35—9.52 a.m. daily except Sunday.
No. 29—7.33 p.m. daily except Sunday.
Eastbound—To Montreal
No. 24—5.29 a.m. daily except Sunday flag for passengers to Montreal, stop for passengers from Sharbot Lake and points beyond.
No. 30—8.40 a.m. daily except Sunday.
No. 36—5.27 p.m. daily except Sunday.
For particulars and Tickets apply to
T. W. BOYES, Agent.

A TIMELY
WARNING

that's what a headache really is. It is a danger signal that your stomach, kidneys, liver bowels or some organ is in trouble and needs immediate attention. Heed this important warning by taking

CHIROPRACTIC ADJUSTMENTS

Stewart Ford, Chiropractor

of Morrisburg, will be at Mr. Chester Timmins, Winchester, on Tuesday of each week.

TRY CHIROPRACTIC AND GET WELL.

ESSEX
THE CHALLENGER

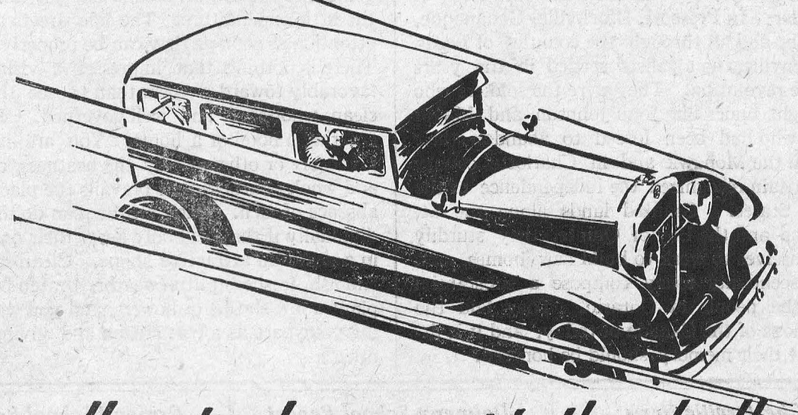

- *all motordom accepts the challenge*
in tens of thousands coming to ride

The reception to Essex the Challenger has been so spontaneous and sweeping as to have the character of universal acknowledgment. Its attractions are the subject of motor talk everywhere.

Its good size and impressive appearance appeal to those who want distinction and good looks. Its completeness in the things which contribute to costlier car advantages is outstanding. Radiator shutters—side lamps—chromium-plated bright work—four hydraulic shock absorbers—adult size roominess and adjustable seats, etc., are details that only costlier cars have provided.

But Essex—always outstanding in performance—challenges anything motordom has to offer in fast get-away, on hills and in speed above 70 miles an hour. It challenges any in ease of steering and ease of riding. In price its advantage is unquestioned.

To prove this to your own satisfaction go examine the seven body types—note the 76 advantages Essex offers and pit it, as a million Super-Six owners have been invited to do, against any car you know.

A WIDE CHOICE OF COLORS AT NO EXTRA COST

$840

AND UP
F. O. B. Windsor
Taxes Extra

Coach - - -	$ 840
2-Pass. Coupe -	840
Phaeton - - -	840
Coupe (*with rumble seat*)	875
Standard Sedan	960
Town Sedan -	1025
Roadster - -	1025
Convertible Coupe	1080

Standard Equipment Includes: 4 hydraulic shock absorbers—electric gas and oil gauge—radiator shutters—saddle lamps—windshield wiper—rear view mirror—electrolock—controls on steering wheel—starter on dash—all bright parts chromium-plated.

A BIG FINE SUPER SIX

J. L. KINKAID, Agent, Winchester, Ont.

THE WINCHESTER PRESS

The Press has a guaranteed circulation of over 1000 in the district shown on the map to the right. It was established in 1887 and is today the Largest and Leading Newspaper in the County of Dundas.

Dundas, for its size, is the richest and most progressive County in Ontario. Winchester is the centre of the County and has about 1250 of a population.

The Press is published every Thursday. Subscription $1.50 in advance, foreign $2.00 Member of the Canadian Weekly Newspapers Association.

We invite inquiry and answer questions cheerfully Write or Phone 21

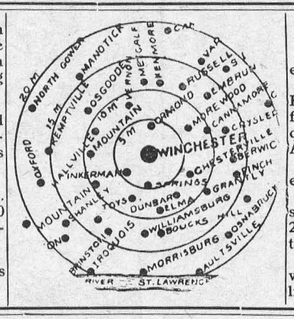

Advertising Rates

All local display advts. 15c per inch each insertion, by yearly contract.

Small advts. such as For Sale, Wanted Found, Lost, etc., not over one inch, 50c for first insertion and 25c for each subsequent insertion. IF NOT PAID FOR IN ADVANCE THE PRICE IS 60c and 30c

In Memoriam Notices 50c and 25c for each verse. Card of Thanks 50c.

Transient Display Advts. 40c per inch single col. If for issues without changes 25c per inch. Any advt. inserted for less than six months at above rates.

Legal, Municipal and Government advertising 12c per line first insertion and 6c line for each following. 12 lines to inch.

THURSDAY, APRIL 4th, 1929.

HARD ON THE FARMER

A bill was passed in the Ontario Legislature the other day that we believe will work hardship on the farming community. The Legislature enacts that sleigh runners must in future be four feet, nine inches in width because it is claimed that the narrower widths ruin the winter roads for automobiles. A minimum penalty of $50 is to be imposed on any person driving a sleigh with runners of any other width after December 1, 1929. Owners of sleighs will be under the necessity of having them made over or discarded for new ones which will entail considerable expense. The enforced change will undoubtedly work to the advantage of the manufacturers. The time of effecting changes in vehicles should be extended for a period of at least 3 years. The most ridiculous part of the legislation is the penalty. It will be pretty hard to persuade the public that the offence of going upon the roads with a narrow gauge sleigh warrants imposition of a $50 fine.—Milverton Sun.

HOUSE CLEANING TIME

The following item taken from the "Woman's Page" of an exchange, but evidently written by a man, sounds good from a man's point of view. After some years experience as a married man with a family, we declare it if not entirely impracticable, at least not in keeping with thrifty housewives. Where there is only man and wife it might be worked out, but even then it would not be housecleaning for the woman of the house. However here is the advice, and you can take it or refuse it, as you like. This "Woman's Page" writer says:—"You will be making plans for housecleaning soon. Get it over before the garden needs you, if you have a real garden, and anyway before the lazy spring days come. But do not upset all the house at once if you can help it. One room at a time is the best way. The curtains may be washed on one day, for we can live a little while without curtains. But the good housekeeper works from the attic downwards and has always some rooms tidy and comfortable for the family."

U. E. LOYALIST'S CELEBRATION

Just 145 years ago, the Watertown Times reminds us, the first United Empire Loyalists settled in the wilderness along the northern shores of the St. Lawrence. There they built their new homes and within a space of ten years or so a score of little settlements had grown up fringing the river and lake. Long before the first white pioneers took up their residence along the American side of the river, the loyalists on the Canadian side had established courts and local government. On June 16th in Desoronto a celebration lasting four days, commemorating the landing of the United Empire Loyalists, will be held, and a feature will be a big historical pageant which is expected to attract thousands from both sides of the border. In Prescott, Brockville, Gauanoque, Kingston, and all through the counties of Leeds and Grenville, the loyalists settled in the years after the revolution. They were the soldiers who had fought under Sir John Johnson and Mayor Jessup, who had been forced to abandon their homes in the Mohawk and in Charlotte county when Britain recognized the independence of the United States. Granted lands along the St. Lawrence and the Bay of Quinte, they sturdily set themselves to work to build new homes, and their descendants today compose a substantial part of the people of Ontario. They laid the foundations of the Canada of today, and it is fitting that their memory should be honored.

A PROPOSED TRAINING SCHOOL

"An official of the Winnipeg Health League, says that in this age of specialization, when a professional man has to study six or seven years before beginning to practise, why shouldn't there be some specific training available for those who take on one of the most important duties in society—that of parenthood? The object is to teach people simple, sound, common-sense things about children—nothing faddish or complicated. Just the good bread-and-butter facts that parents know if Canadians of the next generation are to be healthy morally, mentally and physically as it is possible to make them."

The above from the Orillia Packet-Times is suggestive of the possibilities of the near future. The radio health talks are doing much to enlighten many fathers and mothers as to their duty toward their offsprings, but unfortunately the people who require the information most, do not have radios in their homes. Here would be a splendid branch of practical work for Women's Institutes to undertake throughout the province, by arranging monthly talks and demonstrations by capable persons on the proper care of children, the common sense way of teaching them the rules of health and cleanliness. The teaching of young wives the way to manage their home, and like subjects. Of course our schools are doing something for the children along the lines of hygiene, but for too many children the lessons are a blank when they enter their homes. If there was more attention paid to the proper training of the youth of our land there would be less demand for old age pensions.

THE WASTE OF TIME

What a waste of wealth in idleness. If men could be kept busy producing something needful, how much happier this world would be. The writer made a mental calculation a few days ago as he watched a dozen or more men idly watching a couple of other men at work on a certain job. It happened to be a bright and warm Spring day, and we suppose that idle Spring feeling had something to do with it. Nevertheless the hours were being wasted, never to be recalled. There was no production. One hour of idleness for the few men we saw meant a full day for one or two good workmen. Calculated by dollars and cents their idleness meant the upkeep of a couple of homes. Calculated in real satisfaction, real contentment, it meant more than words can convey. Calculated in productivess it might mean the clothing and feeding of several families. We don't know any remedy for this state, and it almost seems hopeless as well as pitiful that men will waste their time in idleness when by proper direction, or leading, or given the opportunity, they could add so much to human happiness in general.

KEEPING THE TOWN CLEAN

Much favorable comment has been heard during the past week because of the splendid manner in which our two main streets were cleaned up. Certainly the improved appearance, and the absence of filthy slush lying on the sides and going into the drains, is sufficient justification for the little expenditure. The side streets also need attention as soon as they can be properly worked. There is nothing that impresses a visitor more favorably toward a town than to see that it is clean, wholesome and well governed. It is like entering a hotel or a home. You are impressed favorably or otherwise by the neatness, cleanness and wholesomeness that prevails the place, or the absence of such. Each citizen can do much individually if they will only keep their own places in a neat and attractive shape. Clean away the rubbish, freshen up the weather-beaten buildings, plant a few shrubs or flowers, and you will be doing your part as a true citizen and giving joy to others.

Chesterville News

The local branch of the Women's Institute held its regular monthly meeting on Wednesday afternoon in the library rooms with an attendance of 25 members. The president, Mrs. D. L. Allison, was in the chair.

After several items of business were discussed, a number of interesting topics under Current Events were given by Mrs. G. C. Lacey and her committee. An excellent paper on "The Early History of Chesterville" was given by Miss E. Harrison, and thoroughly enjoyed by all, especially the newcomers in town.

A hearty vote of thanks was extended to Miss Harrison for the time and trouble spent in preparing such an excellent account of Chesterville's early days.

After the reports of the various committees, announcement was made of the annual Easter food sale and tea to be held on Saturday of this week, under the auspices of the Women's Institute, also a competition for public and high school pupils on home-made bird houses, for which prizes will be given. After singing the National Anthem, a social hour was spent and a dainty lunch served by a committee convened by Mrs. E. L. Bronskill.

Mrs. J. H. Fulton was hostess at a charming bridge held at her home on Queen street on Wednesday evening. Among those present were, Mrs. E. L. Bronskill, Miss L. Watt, Mrs. E. B. Baker, Mrs. A. E. Bolster, Mrs. P. S. Boyd, Mrs. A B. Clayton, Mrs. O. L. King, Mrs. W. O. Dixon. Prizes were won by Mrs. P. S. Boyd and Mrs. A. B. Clayton.

Mrs. Solomon says: The receipe for happiness is to appreciate what you have and forget what you can't get.

Dalmeny School Report

Jr. IV—x Cecil Ferguson, x Nelson Patterson, x Donald Ferguson, x Alice MacMartin, Helen McCoy.

Sr. III—x Archie Stewart, x Finlay Stewart, Muriel Blair, x Lloyd Jones.

Sr. II—Evelyn MacLaren, Robert Wyatt.

Sr. I—x Allin Hawkshaw, Eleanor Jones, x Milton Wyatt.

Sr. Pr.—Edna Oudot, x Billie Stewart.

Jr. Pr.—x Helen Stewart, Chas. Bellenger, Geo. Bellenger, Arnold Bellenger, Joe Bellenger.

Ranked in class according to punctuality, regularity, conduct and tests. x signifies perfect attendance. Number on roll 21.

Hattie E. Meredith, Teacher.

Toyes Hill Honor Roll

Sr. IV—Margaret Geggie, Winnie Hunter, Robert Geggie, George Peterson, Freddie Harper, Merrill Coleman, Jean Moore.

Jr. IV—Raymond Strader, Lorne Henderson, Berton Harper.

Sr. III—Edna Johnson, Irma Moore, Ward Peterson, Beatrice Johnson, Berton Kirkwood.

Jr. III—Earle McIlreath, Beulah Kirkwood.

II—Gerald Harper, Louva Johnson, Evah Haggerty, Elva Harper.

I—Lorna Johnson.

Sr. Pr.—Doris Kirkwood, Leona Casselman.

Jr. Pr.—Kenneth Geggie, Victor Harper.

No. on Roll 26. Average attendance 23 55. A. M. Coons, teacher.

Ormond School Report

Jr. Pr.—Hughetta Stewart, Glen Campbell.

Sr. Pr.—Buelah Cinnamon.

I—Wallace Carkner

II—Ruby Cinnamon, Belle Beckstead, Hudson Stewart, John Glasgow, Earnest Glasgow, Bessie Stewart.

III—Clifford Carkner, Lottie Carkner. Gordon C. MacDonald, teacher.

Jr. IV—Dorothy Stewart 66, Lola Cinnamon 63, Clayton Stewart 63, Geraldine Beckstead 49.

V—Carrie Carkner 95, Isabel MacGregor 93, Austin Carkner 64, Beth MacDonald 47, Jean Carkner 42.

Estella M. Stuart, principal.

Cloverdale Easter Tests

Sr. IV—Dalton Docksteader 75.4%, Allan Cinnamon 65%.

Jr. IV—Roy Cumming 67.2% Margaret Lamoureux 64.2% Haroid Stobo 61%, Jean Stobo 60%.

Jr. III—Clifford Lamoureux.

Sr. II—Felix Lamoureux, Hubert Docksteader, Wilfred Lamoureux, Harold Larocque, Alvv Larmour.

Promoted to Jr. II—Helen Dillabough Hon., Madelene Stobo Hon., Nelda Declare Hon., Alice Lamoureux Hon., Myrtle Declare, Earl Fawcett absent for examinations.

Jr. I—Alex Barkley, Kenneth Larmour, Alec Woods, David Woods.

H. M. Taylor, teacher.

For Sale

A team of Colts rising 3 veary, also 10 tons Hay. Geo. Timmins
47-9p. Inkerman

"THE BIG STORE."

NOT CHEAP GOODS AT A HIGH PRICE, BUT

RELIABLE SPRING GOODS AT A RIGHT PRICE.

SHOE SPECIALS

Child's Dongola Oxford
Solid Heel, easy fitting last, sizes 4 to 7½
$1.40 pr.

Child's Dongola Blucher
Solid heel, full fitters, sizes 4 to 7½
$1.40 pr.

Misses Patent Leather
ONE STRAP SLIPPERS
Brown Trim, Bubber Heel
Easy Fitting Last.
$2.00 pr.

Women's Patent Leather
ONE STRAP SLIPPERS
Kid Lined, Rubber Tipped Heel
$2.95 pr.

Just Received
Men's Latest Style
ITALIAN MADE FEDORA HAT
Colors—Steel Gray and Beaver, only
Only $2.75 each



The New 3 and 4 yd. widths of
LINOLEUM
are now in stock.
Some very pretty patterns
95c sq. yd.

FOR EASTER

"ARROW" BROADGLOTH SHIRTS Separate Collars or Collars Attached $2.00
New Four In Hand Ties $1.00
New Style Wing Bows 50c
Fancy Plaid Silk Socks 75c
Fancy Mercerized Socks 50c
Ladies' Silk Gloves $1.00 to $1.25
Ladies' Suede Gloves 60c to $1.00
Children's Suede Gloves 60c

HOSIERY

Since March 1st we have received 100 dozen
Women's & Misses Silk & Lisle Hose
HERE ARE A FEW OF OUR LEADERS:
Children's Ribbed Cot on, Black and Fawn, Small Sizes 20c pr. Sizes to 10, 25c pr.
Children's Silk and Mercerized, Small 40c pr. Large Size 50c pr.
Women's Cotton Hose, Black & Fawn 25c pr.
Women's Mercerized Lisle, good colors 50c pr.
Women's Silk in eight colors $1.00 pr.
Women's Full Fashion Silk, 8 colors $1.50

SPRING
OVERCOATS

You should see our line of
Young Men's Spring Tweed Overcoats
Light colors in the Newest Weaves
$15, $18 & $20

Tin Ware Specials.

3 sizes Pie Plates with long handles.
Pieced Tin Cullanders
Laundry Dippers
Long Handle Dippers
Agate Sauce Pans
Fire Shovels.

Shantung Silk
34 inches wide. A good close weave.
50c yard.

CUT GLASS



7 Piece Star Pattern Water Set $1.90
Extra Tumblers to match 90c doz.

ROSE Patent Valve
AUTO TIRE PUMPS
Small Size made from 1¼ inch Tubing
$3.25 each
Large Size made from 1½ inch Tubing
$4.00 each

BALLOON TIRE JACKS
With long folding handles
$7.00 to $9.00

"WHIZ"
Extra Heavy Pure White Rubber
AUTO TIRE PATCHES
Small Size 50c
Large Size $1.00

SPONGES
60c, 90c, $1.25

CHAMOIS
$1.75 to $2.50

EXTRA HOSE for Auto Pumps
Complete with connections and Band
50c to 75c

New and Improved
LIQUID VENEER
FUNITURE and FLOOR POLISH
The Polish that leaves no Greasy Film.
4 oz. bottles 30c, 12 oz. 60c

New Style LIQUID VENEER
Dustless Floor Mops
The cloth can be removed for washing in a jiffy. Complete with handle.
$1.50 each

LOWER PRICES on
SILVERTOWN
TIRES and TUBES
BUY NOW!

SPECIAL	SPECIAL
30x3½ Signal Casing	29x4.40 Radio Casing
$5.20 Tube $1.15	$8.70 Tube $1.75

Just Received a Complete Assortment of
A. C. Spark Plugs.
Standard Equipment on the Leading Cars.

"LAMPOLENE" Coal Oil
Water White. Used by leading poultry men in their Incubators, with perfect satisfaction.
5 gals. for $1.35

Ottawa Valley Creamery
Butter today 48c

Redpaths Granulated
Sugar $6.00

Mixed Pickles
Sour, large bottle
35c

Eddy's Silent and Maple Leaf MATCHES
30c pkg.

"EGGO" Baking Powder
One Pound Can
30c

99% Pure Cream Tartar
Only 38c lb.

ENGLISH
BREAKFAST COCOA
One Pound Package
25c

4 Large Bars of Banner BATH SOAP
25c

Two Good Buys
ROSEDALE Red Salmon 35c tin.
CHEF Brand Red Salmon 40c tin.

"GUNNS" EASIFIRST
SHORTENING
1 lb. Bricks 20c
3 lb. pail 60c, 5 lb. 95c

A. Sweet & Co.
GENERAL MERCHANTS.
Hardware Phone 135, Office Phone 1
Winchester, - - Ontario

SPECIAL
7 inch
BUTCHER KNIVES
French Make
40c each.

Toyes Hill News

Misses Olive Casselman and Cassie Hummel were guests of Miss Gladys Casselman, Friday.

Mr. Brock Harper, who is attending the O. N. S., is spending the holidays with his parents here.

Miss Eileen Smyth, of Dundela, spent a few days with her sister, Mrs. Dalton Coons.

Miss Mildred Wylie spent the week end with her grandmother, Mrs. A. Riddell, of Brinston,

Mr. Joe Hunter and sister Winnie spent Sunday with Mr. and Mrs. J. Moore, of Haddo.

Misses Jean Smail and Charlotte Moore were Sunday guests of Mr. and Mrs. W. H. Moore.

Misses Vera Haggerty and Aleitha Coons spent a couple days with Misses Gladys and Lois McQuaig, of Ottawa.

Mr. and Mrs. Wm Knight and family, of Dundela, were Sunday guests of Mr. and Mrs. Leroy Geggie.

Mr. and Mrs. Dalton Coons and daughter Lois spent Saturday with Mr. and Mrs. Geo Smyth, of Dundela.

Mr. and Mrs. Frank Nesbitt, of Winchester Springs, were guests of Mr. and Mrs. Dalton Coons, Friday evening.

Misses Lola and Cassie Hummel, of Winchester Springs, were guests of Mrs. Geo Carter, on Saturday.

Morewood

Miss Jean Grant is spending the Easter holidays at her home in Pembroke.

Miss Doris Wagner, of Montreal, spent Easter holidays with her parents.

The pupils attending Ottawa Normal School are home for the Easter holidays.

Mr. and Mrs. Abner Dillabough and daughter visited Mr. George Wilson, of Winchester, on Friday.

Miss Gladys Steinberg, of Cardinal, is visiting her brother, Walter.

Mr. and Mrs. Milton Swerdfeger, of Mountain, spent Sunday at their parental homes.

Mr. and Mrs. Amon McConnell and Pearl Feeley, of Morrisburg, visited here with friends on Sunday.

Mr. Ford Steinberg left on Monday for Toronto as a delegate to attend the Public School Board Convention.

Mrs. Harold Faulkner is visiting friends in Montreal.

Mr. and Mrs. George Shaver and son, Mrs. Linton Munharvey and Miss Verda Ferda Feeley, of Cornwall, visited friends here on Sunday.

Miss Anna Martin spent the week end with her sister, Mrs. Fred Putman, of Ottawa.

Mr. Ernest McConnell, of North Winchester, left on Monday for Toronto as a delegate to attend the Public School Trustee Board Convention.

Mrs. Frank Jarvis and son Ralph spent Monday with Mr. and Mrs. K. Reid, of Crysler.

Mr. and Mrs. Ralph Allison moved to Winchester Springs on Monday.

Hallville News

Mr. Wm Troy, of Ottawa, spent the week end with his parents here.

Mr. J. C. Tinkess and family and Mr. and Mrs. Geo McCargar attended the funeral of the late Martin Montgomery, of Ottawa, who died in the Civic Hospital on Wednesday morning. The funeral took place Friday.

Miss Hazel Tinkess is spending Easter week with friends in Ottawa and Wrightville, Que.

Mr. M. Black had the misfortune to have his barns burned Monday afternoon.

Mr. and Mrs. Hubert Bush spent the week end with his parents here.

Mr. Steinburg and Mr. W. Johnson, of Winchester, were in Hallville, Monday.

Mr. and Mrs. Russell Tinkess and children, accompanied by Miss Hazel Tinkess and Clarence Sears motored to Iroquois, Saturday evening.

Mr. Wm Tinkess, accompanied by Miss Eileen Mooney and Miss Flossie Tinkess spent Easter with friends in Hallville.

Miss Mary Hoy, of Ottawa, spent the week end with her parents here

Miss Muriel Bush is at present spending a few days with friends at Brinston.

Miss Pearl Tinkess is spending Easter week with her grandmother, Mrs. C. L. Vanallen, of Iroquois.

Mountain

Mrs. Howard Patterson and son, of Toronto, spent the Easter holidays with her mother, Mrs. Alice Clark.

Mr. B. Barkley spent Sunday with friends in Avonmore.

Mr. and Mrs. Herman Hamilton of Iroquois, Mrs. W. S. Hamilton of Glen Stewart, were guests of Mrs. A. Bouck, one day last week.

Misses Louise and Thelma Weaver of Montreal, spent the holidays with their parents, Mr. and Mrs. W. Weaver.

Miss Alice Clark, who has been visiting friends in Markham and Toronto, returned home on Friday.

Mr. Sam Finley left on Monday for Sask.

Miss Margaret Clark of Montreal, is spending Easter holidays with Mrs. R. L. Kerr.

Miss Ana Nevens of Ottawa, spent Monday with Mrs. J. R. McGillis.

Mr. Robert McMillan of Brockville, spent the week-end with his sister, Mrs. M. Foster.

Miss Queenie McGillis of Toronto, Robert of Winnipeg, were called home recently on account of the illness of their father who was critically ill in Civic Hospital. We are glad glad to report Mr. McGillis' condition is much improved at present.

At the close of the Sunday School session at the United Church Mountain, thirteen scholars, who wrote in the recent contest on Temperance, were awarded prizes. Miss Gladys Barriger received second prize from the County and this was presented by Mrs. Norman Beach of Winchester, County President of the W. C. T. U. The other prizes given by the Sunday School and local W. C. T. U. were preseuted by Rev. A. O. Lloyd.

Cloverdale

Miss Olive Hughes of Belleville, is spending the holidays at her home here.

Mr. David Lamoureux is spending this week in Gananoque.

Miss Stella Cinnamon of Vernon, spent Sunday at her home here.

Miss Eva Docksteader has returned to Ottawa after spending the holidays with her parents here.

Mr. Cryille Lamoureux of Montreal, is spending a few days with his parents, Mr. and Mrs. Eli Lamoureux.

Mr. and Mrs. Irwin Sheldrick spent Sunday at the latter's home, Mr. and Mrs. A. Larmour.

Miss Hilda Cinnamon is at present spending some time at her home here.

Mrs. Peter Dignard and little daughter Tressa, left for Montreal yesterday where they will friends there.

Melvin News

Mrs. Jim Beckstead and daughter Audry, of Chesterville, spent Friday aud Saturday at the home of Mr. and Mrs. G. F. Beckstead.

Miss Annie Christie R. N., of Brockville, is spending a month with her parents, Mr. and Mrs. Arthur Christie.

Miss Winnifred Greer of Havelock, is spending the holidays at her home here.

Miss Ruby Fetterly of Dunbar, spent Saturday with Mr. and Mrs. G. F. Beckstead.

Miss Minnie Flegg spent a few days last week with her grandparents, Mr. and Mrs. Albert Baxter.

Mr. and Mrs. McVey and daughters, of Winchester, spent Sunday with Mr. and Mrs. K. Caryle.

Mr. Henry Stata and Miss Clara Prunner, of Melvins, spent last week end with friends in Cardinal.

Mrs. Allan Patterson of Fielding, Sask., spent a couple of days with friends in Melvins.

Mr. and Mrs. John Redmond and son Dwight, of Carleton Place, and Mr. and Mrs. Will Rennick of Winchester, spent Sunday with Mr. and Mrs. R. E. Scott.

(Too late for last week)

Mr. and Mrs. George Wilson of Winchester, had tea at the home of Mr. and Mrs Sherman Christie, on Wednesday.

Mr. Sherwood Wilson of Ottawa, spent Sunday at the home of Mr. and Mrs. J. E. Lanoue.

Dr. Gibson T. B. Inspector, paid his yearly visit at the homes of Messrs A. Christie and J. A. Erratt, last week.

The Misses Jean VanBridger and Jean McKendry of Winchester, spent Friday evening and Saturday with their friend Miss Evelyn Erratt.

Mrs. Harold Keyes, Mrs. Percy Durant, of Winchester, and Miss Georgia Earl, of Ottawa, spent Wednesday afternoon with the former's mother, Mrs. Arthur Christie.

A number of our farmers attended the Holstein Breeders meeting in the town hall Winchester, on Tuesday.

Some of our neighbors attended the funeral of Miss Fraser of Morewood, on Sunday afternoon in the United Church.

W. P. S. Honor Roll

ROOM A

Sr.—Jean Scott, Doris Hamilton, Elinor Durant, Audrey Scott, Willie Nesbitt, Donald Harper, Mabel Dagg, Margaret Hitsman.

H. G. Graham, Princ.

ROOM B

Jr. IV—Bruce Armstrong, Edward Annable, Charles Davidson, Desmond Dixon, George Utman, Lloyd Dixon, Gordon Durant.

III—John McKeown, Ralph McKendry, Teddie Weir, Jim McKendry, Lloyd Pierce, June Sharpe, Matie Workman, Basil Dawley, Gerald Holmes, Nelda Christie, Olive Bellinger and Fred Bilow, equal.

M. E. Gardner, teacher.

ROOM C

Dan Robertson, Francis Fong, Gordon Coons, Dwight Dawley, Morley Wallace, Hubert Quart, Patsy Leonard, Frank Billings, Norma Hitsman, Stanley Raistrick.

Leonard Porteous, teacher.

ROOM D

II—Ronnie Cass, Eleanor Stewart, Billy MacPhail, Ray Scott, Edna Annable, Helen Scott, Iva Fisher, Dixon Hutt, Beulah Kinkaid, Joe Marquette, Doris Robertson, Olwen Davies.

Gladys M. Bell, teacher.

ROOM E

I—Ruth Dixon, Bebe Leonard, Beryl MacPhail, Effie Larocque and Cynthia Barnard equal, Jean Churchill, Pauline McKendry, Marjorie Barnard and Jean Smith equal, Genevieve Hamilton, Muriel Deeks Clifford Churchill.

Sr. Pr.—Georgena Barkley, Harold Fisher, Lottie Bilow, Rachael Billings, Annie Billings.

Mabel Suffel, teacher.

ROOM F

A—Isabelle Summers, Frances Lee, Carrie Ellis, Gladys Smith, John Lee, Willow Scott.

B—Phyllis Scott, Stirling Dawley, Florence Weir, Bobbie Barkley, Dorothy Annable, Doris Annable, Jean Robertson.

C—Keith Holmes, Olive Mallory, Illah Christie and Marjorie Helmer equal, Olive Dagg, Ruth Robertson, Milton McPhail.

G. A. McCormick, teacher.

Winchester Springs

A number of school children have the mumps and measles.

Mr. Oliver Holmes and Mr. Woodie of Brockville, spent Easter with his parents, Mr. and Mrs. A. E. Holmes.

Mr. C. J. Robinson and son Dalton, and Mr. Wm. Robinson, spent one day last week with Rev. M. I. and Mrs. Robinson at Cardinal.

Mr. and Mrs. A. Bailey entertained to Easter dinner Mr. and Mrs. H. Patterson and family, Mrs. John Patterson and Mr. and Mrs. R. Morrow.

Mr. Ross Durant and Mr. T. Durant of Winchester, spent Saturday with Mr. and Mrs. O. Casselman.

Mrs. Edith Webb is spending Easter holidays in Toronto.

Mr. and Mrs. Elburn McIntosh and family, spent Thursday last with Mr. and Mrs. Gilbert Beckstead.

Miss Mildred Davidson is convalesing at her home here after her recent operation in the Hospital at Toronto.

Miss Beatrice Johnston is spending her Easter holidays with her grandparents, Mr. and Mrs. W. McIntosh.

Mr. and Mrs. H. Smyth and family, of Winchester, spent Tuesday with Mr. and Mrs. R. Morrow.

Mr. and Mrs. Leslie Holmes and baby, of Smiths Falls, spent Easter week with Mr. and Mrs. A. E. Holmes and other relatives here.

Mr. and Mrs. H. McIntosh and family, spent Easter Sunday with Mr. and Mrs. Edd Beckstead at Williamsburg.

Miss Edith Webb is spending Easter holidays in Toronto.

Mr. and Mrs. Donald Armstrong and family, of Winchester, spent Easter with Mr. and Mrs. George Kirkwood also Mr. and Mrs. Delbert Casselman and daughter Vivian.

Mr. Charie Morrow of Cornwall, spent Easter with his parents, Mr. and Mrs. Robert Morrow.

Miss Pauline Kirkwood in spending sometime with Mrs. Donald Armstrong of Winchester.

Miss McIntosh of the Immigration Branch, of Montreal, will give an address in the United Church, Winchester Springs, on Sunday afternoon, under the auspices of the W. M. S.

Miss Audrey McIntosh of Chesterville, spent Easter with Miss Winnie Ball.

Mr. and Mrs. David Salter spent one day last week with Mr. and Mrs. Doddridge, of Brinston.

Mrs. Sherman Ryan and children, of Morewood are the guests of Mr. and Mrs. Wm Thompson.

There Are Happy Days In Store For The Kiddies **SEE OUR WINDOW DISPLAY.**

THE REX A smart, well built Waggon, equipped with brake and improved steering wheel. The realization of every boys dream. Price **$6.50**

BALL-BEARING DISCO Box made of selected kiln-dried hardwood, painted bright canary yellow, trimmed in black, 8 inch steel double disc wheels, painted red, ½ inch rubber tire. Price **$5.00**

THE REO Wood body 30x13, with wood handle, painted orange trimmed with black, 8 inch disc wheels and painted green. Price **$5.25**

THE RAIL WAGON Especially designed for taking baby for a ride, Iron or Rubber Tires. Price **$4.50 & $6.00**

TODDLER—Ideal for strengthening Baby's Limbs. Price $3.35 PEDAL BIKES—Finished in Red with green wheels $3.50

SCOOTERS, Price $1.50 ROCKING HORSES $3.00 Call and make your choice.

Wonderful Values in Window Shades, reg. $1.40 for 75c

THE M. F. BEACH CO., LIMITED, - - Phone 3, Winchester, Ont.

Farm To Rent

Good Dairy Farm of clay and gravel loam, 1½ miles north west of Russell Village. Good frame house with cistern, new barns and cement floors. Room for sixteen head of cattle and five horses, also box stall. Up-to-date Hen house. New milk house to comply with C M P. regulations Good Wells. Terms reasonable. Apply to

J. M. Boland,
Russell, Ont.

A. A. Casselman,
JOBBER.
General Saddlery and Hardware Merchant.

Wholesale and Retail. Established 1886
Terms Strictly Cash.

Customers are you willing to do the same—hand over the cash to help local trade as you are to the Mail Order Catalogue Houses. The Farmers' Supply House has been competing with the Mail Order Catalogues, in quality and price. Goods arriving daily. You would do well to call at my store and consult your Humble Servant, before purchasing your necessary supplies. A specialty in all kinds of Saddlery, Hardware, Single and Team Harness and Harness Repairs, all Russet Leather Horse Collars—the best, second to none, I challenge the world; Fancy Auto Rugs and Woolen Horse Blankets

Sweat Pads and Pads for Horses' Sore Feet. Wilkinson, Percival and Fleury Plows and Repairs; Steel Scrapers, Wheelbarrows and Hog Troughs.

Blacksmith and Wheel-Right Supplies, Spokes, Rims, Shafts, Crossbars and Special Hickory Wheels — for buggies $20.60 per set, for light express waggons $24.60 per set, for ordinary milk waggons $28.60 per set, all steel tired; New Axle Boxes to fit 75c to $1.00 each.

Extension Ladders, Step & Roof Ladders, Furniture and Brass Beds in stock.

Good Cheer Cook Stoves and Cabinet Circulators, A. Belanger Stoves & Heaters Clare Bros. Stoves, Galt Banner Stoves, McClary's Stoves and other makes.

Pure white Izal (1—600) disinfecting, nearly 30 years by Government services Sheffield, Eng. and used by the Ottawa Exhibition 1923 Excells all others for poultry, cattle, sheep and hogs, sick rooms, schools and public buildings; (non poisonous) is many times stronger than pure carbolic acid. Circulars free.

The **ROYAL MASTER**

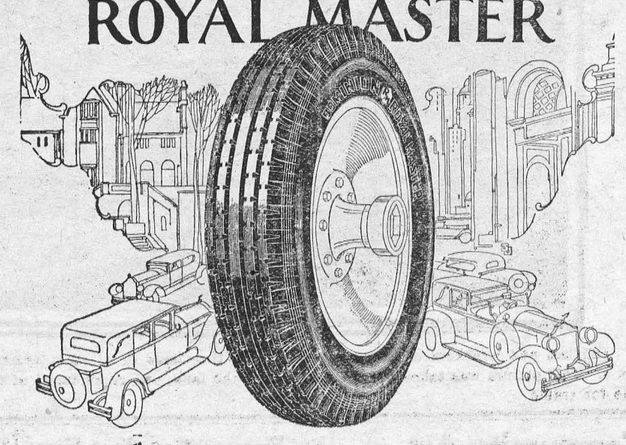

"THE GREATEST TIRE THE WORLD HAS EVER KNOWN"

Not one Royal Master in a thousand will ever puncture. Not one in five thousand will blow out under two years of service.

The Royal Master was built without regard for cost. It is the finest tire that can be built.

Its massive tread is double thick, cured by a new slow process. Its carcass is made with extra plies of web fabric. Side-walls are guarded against scuffing.

The Royal Master is made *oversize.* Or rather, the *right size* for real tire economy.

If you want tires that will last as long as you keep your car, then buy Royal Masters.

On sale at every

DOMINION TIRE DEPOT

WINCHESTER.....M. Bailey
FINCH.....W. J. Brownlee & Son

An **INVITATION**

SPECIAL PRESENTATION
of
The Outstanding Chevrolet of Chevrolet History

EVERYONE is familiar with Chevrolet's brilliant record of past success, but the new Chevrolet represents the most spectacular of all its achievements . . . introducing a new conception of motor car value.

It is with pleasure, therefore, that we announce our ability to secure the services of a Chevrolet factory expert to conduct for us a special presentation of the Outstanding Chevrolet of Chevrolet History.

This presentation comprises a complete, thorough explanation of this sensational new car—and, in addition, a special series of illuminated slides and a motion picture of unusual interest entitled "With Chevrolet Across Canada."

Everyone is interested in the latest automobile developments! Everyone is cordially invited to attend! Make a note of the time and place.

C-129B

A SIX IN THE PRICE RANGE OF THE FOUR

TUESDAY, APRIL 9
At 8 p. m., in
Melvin's Garage, Winchester

Get Your Supply of

Bran, Shorts, Middlings, Royal Purple Calf Meal, Royal Purple Chick Starter, Blatchford's Calf Meal, etc.

From

H. McMaster, Winchester.

"The Station Store"

GROCERIES

Lemons 35c dozen.
Oranges 35c doz. or 3 doz. for $1.00
3 Assorted Jellies with spoon 25c
Corn Starch 9c
7 bars Castile Soap 25c
Large bottle Table Syrup for 35c
Large bottle Catsup 25c
1 pint Sweet Pickles 35c

PAINTS

MURESCO, the handy preparation for walls & ceilings, 17 beautiful shades to choose from. If you want a soft velvet finish, try Muresco.

Martin Senour Paint for inside and outside finish.

Imperial Paints & Varnish for long wear and high gloss

Impliment, Carriage and Auto Enamels and Paint in all the new shades.

Job lot of paint $1.98 gal. A real bargain while it lasts. Paint your barn shed or garage at very small cost.

HARDWARE

Barn Track: Roofing Felt or Iron.

Whiffletree Irons.

Saws, Nails, Hammers.

Hinges, Stanchions made by Ontario Wind & Engine Co, Plows, Harrows, Plow Points & Shoes, Bolts, etc.

Harness, single & double.

Peerless Wire Fence for lawns, gardens. Pig Fence. Poultry and General Stock Fence. Gates, all sizes.

DRY GOODS

Gingham, Special 15c yd.
Gingham large assortment 25c and 30c per yd.
New Print fast colors 25c and 30c per yd.
New Pricialla Cloth 30c per yd.
Special Sale on Silk reg. $1.75 & $2.75 all to clear at $1.25 per yd.
Rock fast Drill 35c per yd.
Rayons reg. 75 for 50c yd.

Lucky Tel. No. 612 r 3

Winchester Exchange. The is entitled to 1 pound of chocolate by presenting this coupon here.

C. A. COONS, WINCHESTER

Winchester Springs Garage

Bring your car to the Winchester Springs Garage for all kind of repairs.

Best Tires and all kind of Auto Supplies on hand

Repairs promptly and satisfactorily done.

Get your Gas and Oil Supply Here.

GRANT HODGSON, - Winchester Springs.

DRESS WELL & SUCCEED

Look at your hat, Everyone else does.

A New Suit or Overcoat may Help a lot.

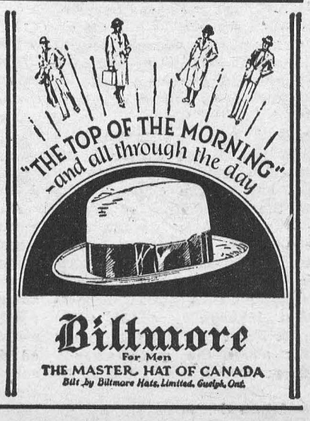

Biltmore
For Men
THE MASTER HAT OF CANADA
Made by Biltmore Hats, Limited, Guelph, Ont.

A. E. GOODFELLOW, Winchester, Ont.

Growth of Silk Industry in Canada

Capital Invested in it More Than Doubled in a Year

The silk industry of Canada, an activity the development of which belongs almost entirely to the post-war period, continues its expansion in yet more remarkable manner, says a recent Canadian Pacific Railway bulletin. At the end of 1927 the capital invested in the industry stood at $22,327,818, which was more than double the amount in 1926, $10,019,519, due to two new plants. During the year 467 employes were added to make a total of 2,890, and their wages ad salaries went up by $354,971 to a total of $2,339,971. The cost of materials utilized in the industry rose from $3,472,965 to $4,016,631, and the gross value of production from $8,507,153 to $9,570,917. This is substantially the greatest production the industry has ever recorded, an almost unbroken rise featuring its progress, the railroad adds. Compared with the year 1917, there is an increase for the ten years of more than 900 per cent. in capitalization and more than 300 per cent. in the value of production.

"There are in all fourteen plants engaged in the industry," the bulletin continues, "nine of which are located in Quebec and five in Ontario, one having been added in each province in the course of last year. Quebec's capitalization at $16,255,544 was substantially greater than that of Ontario's at $6,072,274. The general tendency toward concentration in industrial enterprises is also evident in this industry, there being three plants capitalized at more than $1,000,000 an dfive between $50,000 and $1,000,000, while two have productions of more than $1,000,000 and four between $500,000 and $1,00,0000.

"The average capital investment per factory increased from $834,960 in 1926 to $1,594,844 in 1927, owing to the increase of two in the number of plants reporting, while the average production per plant declined from $708,930 to $683,637 owing to the fact that thees two new plants were not operating during the year. There is, therefore, every indication that the production of the industry was substantially augmented in 1928 and will continue to increase in 1929 as the new establishments come into fuller operation.

"The silk industry furnishes another example of an industry built up and developing on extraneous raw material through which Canada is endeavoring to achieve an independence of imported manufactures. The success the activity is accomplishing in going further to meet home consumption is evidenced in its increasing production with increasing figures of imported raw materials and declining ones of fabricated products. Between 1926 and 1927 there was an appreciable decline in the import of silk manufacture and in 1928 the figures of silk fabrics imported declined by $1,972,000. There is still a long way to travel in this direction, however, the value of imported silk fabrics last year reaching to more than $16,000,000.

"In spite of steadily augmented production, the export trade in silk products does not expand very rapidly, owing largely to annual increments going to meet a steadily increasing domestic demand. The trade is also subject to rather violent fluctuations in accordance with the state of world markets. In 1923 the value of silk goods exported was $391,015, and in 1924 became $655,556, whereas by 1927 it had declined to $81,166. In the calendar year 1927 there was a substantial increase of from $93,928 to $128,375, but during 1928 exports of silk fabrics apparently fell away by some $4,000,000.

"During 1928 the British market, which had been dull the year before, recovered markedly, whereas Australia, which quadrupled its purchases in 1927 over the previous year, bought an extremely smlal volume in 1928. Newfoundland was the first customer purchasing to a substantially greater extent than the year before. Canada has many firmly established products and there are many other countries which come spasmodically to the Dominion to furnish thir requirements. The market situation augurs well for that time when the industry has so expanded that it can take more extensive advantage of it.

"While the silk industry subsisting on foreign raw material is achieving a very satisfactory development, more significance attaches at the present time to the branch manufacturing artificial silk on rayon, which is drawing more extensively upon Dominion basic resources. The Canadian rayon manufacturing industry can only as yet be said to be getting under way and the activity as it exists to-day is importing unfinished products for manufacture, while the domestic demand is interfering with the development of the export market.

"In 1927 artificial silk yarns were imported to the value of $1,781,260 and tops and wastes to the value of $91,324 from the United Kingdom, United States, Belgium, France, Germany, Italy, Netherlands, Switzerland and other countries. The increase in artificial silk tops and yarns imported in 1928 was $74,00,000. While the export of artificial silk and manufactures in 1927 stood at $487,515, as compared with $33,646 in the previous year, in 1928 it declined by almost a half to $255,000.

"It is an anamalous situation since Canada is the great producer of the raw material, and, according to authorities, half of the cellulose pulp used in the manufacture of viscose rayon is produced in Canada from Canadian spruce. World production of rayon has increased from 50,000,000 pounds in 1920 to almost 35,000,00 pounds. The United States accounts for about 100,000,000 pounds, Great Britain for about 50,00,000 pounds and Italy for about the same amount. Canada's proportion is as yet insignificant.

"The future is, however, fraught with great significance in this connection. Canada has two mills manufacturing artificial silk at the present time, another is on good authority to establish shortly, and yet others are projected.

National Wealth of Canada

Ottawa, Canada.—A survey of the national wealth of Canada for the year 1926 has juts been completed by the Canadian Government Bureau of Statistics. This survey places the aggregate wealth of the country, exclusive of undeveloped natural resources, at $26,691,482,000, equal to about $2,842 per head of population. In five years the increase in total wealth has been nearly $3,500,000,000.

That agriculture is the most important factor of Canada's wealth is shown by the fact that the largest item in the total is $7,817,718,000 credited to agriculture or 29.28 per cent. of the whole. Next comes urban real property at $7,081,375,000 or 26.53 per cent. Steam railways account for $2,890,000,000 or 10.83 per cent.; tangible value of the forests, $1,866,613,000 or 6.99 per cent.

Ontario ranks first in regard to provincial distribution of wealth with $9,130,189,000 or 34.2 per cent. of the total; Quebec second with $6,656,108,000 or 24.9 per cent. and Saskatchewan third with $2,920,739,000 or 10.9 per cent. While Ontario led in absolute wealth the western provinces came first in per capital wealth; British Columbia held first rank with $3,844; Alberta second with $3,608; Saskatchewan third with $3,559; Manitoba fourth with $2,957. These figures may be compared with $2,902 for Ontario and $2,598 for Quebec.

The Japanese Idea of Vulgarity

The queer Japanese conception of vulgarity is amusingly brought out by a news item in the current issue of "Time."

To a Japanese gentleman of the Old School there are two ways of avenging an insult. These are:

"1. For an Insult-in-Ordinary, repair to the doorstep of your Insulter, and there publicly jump up and down, holding your breath, until your face is purple with congested blood. The insulter's neighbors will not let him forget this rebuke in a hurry.

"2. For an Insult-Extraordinary, you repair again to the Insulter's home, and standing upon the door sill, disembowel yourself with a sharp knife. This is the final retort (hara-kiri), to which there can be no reply.

"Last week, a young Japanese named Furoda made up his mind that he had been extraordinarily insulted. Japanese of the Old School understood, sympathized. They were glad that at least one young man had the spunk to consider himself insulted by the frequent radical utterances of notorious Senji Yamanoto, loud-mouthed Farmer-Labor member of the Imperial Diet, ex-Canadian dishwasher, publisher of The Japanese Birth Control Review.

"However, although young Furoda had announced himself extraordinarily insulted, and although he seized hara-kiri knife and rushed in a towering rage to the house of his insulter, he failed to disembowel himself upon the doorstep. Instead, when Insulter Yamamoto opened his door, Insultee Furoda, violating every canon of Japanese etiquette, plunger the short sharp blade not into his own vitals, but into those of the astounded Farmer-Laborite, who died instanter.

"'These young people!' muttered dignified Japanese gentlemen. 'Such bad taste! Such vulgarity!'"

Bird Menace Seen in Abandoned Cats

Concreted attacks on the slinking hordes of stray cats have netted the New York City Division of the S.P.C.A. some 322,279 pelts says an article in the April issue of "Field and Stream". The pelts, however ,are not desired so much as the lives of the erstwhile wearers, though the one is closely allied to the other, the main purpose being the elimination of stray cats as a menace to birds.

Says the article, "It is the unwanted, homeless, hungry cat that is the menace of bird life. What is true in the environs of Greater New York is equally true in every part of the inhabited United States. The number of birds devoured by the stray and homeless cat is beyond computation. The house cat gone wild and foraging in the country for its own living is by no means a helpless, puny animal. Its extraordinary growth and strength indicate an abundant food supply, a great part of which is birds.

As for cats. being. kept to kill rodents this article discounts the claim "that a large cat population is necessary to control the increase of rats and mice, and urges that the proper care and storing of foods which are attractive to rodents and the avoidance of scattering loose food around stock or poultry will do more to discourage the breeding of undesirable rodents than can be accomplished by any number of cats.

Keeping Pace With Settlement

Edmonton, Alberta.—Fifty-six new school districts were organized in the Province of Alberta during 1928 bringing the total number of districts in the province up to 3,497. The total school enrolment is now approximately 160,000. Eighty-one new one-room schools and thirteen new two-room schools were built in country and village districts last year.

A feature of the report of the Department of Education is the reference to the increase in the number of students enrolled for technical education. In the Institute of Technology at Calgary enrolment last year reached a total of 1,745. Approximately 500 new students were enrolled during the year for correspondence course. Over 1,000 more pupils wrote the department examinations than in any previous year. Of all the units written in the high school grades 75.19 per cent. were passed successfully.

Once the Pride of the Road, Now a Pile of Junk.

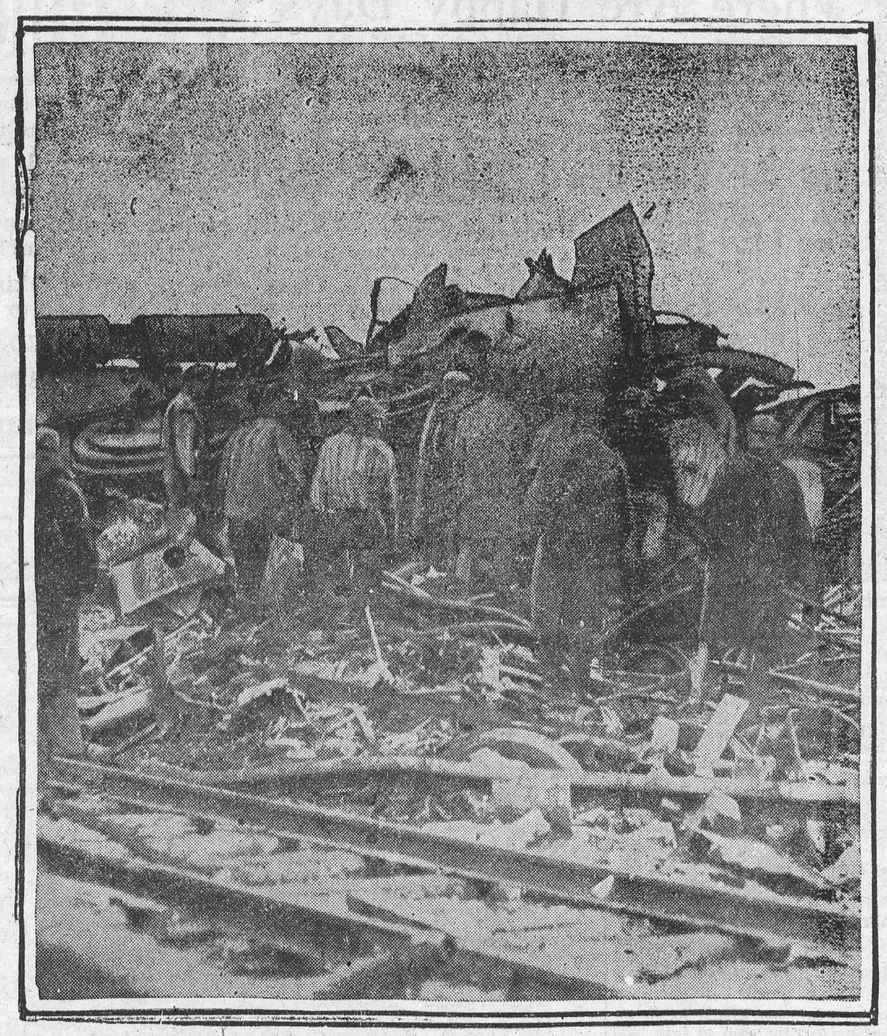

Officials and wreckers of the C.N.R. observing the chaos of all that remains of the huge locomotive of train No. 3. This picture was taken immediately before the task was commenced of clearing away the tangle to clear the line for traffic.

Community Art Action Needed

Lee Simonson Says Towns Should Get Together and Head off Ugliness

In a joyous dialogue concerning culture in the April "Forum" between Harvey Wiley Corbett, William M. Ivins, Henry Goddard Leach, Vachel Lindsay, Lewis Mumford, Walter Pach, Watler B. Pitkin, Alfred Stieglitz, Harvey M. Watts, Art Young and Lee Cimonson, the latter remarks, "We need a development of community effort, if we are to get anywhere in such arts as architecture. The community should get together, as it has in Frankfort and many Dutch cities, and decide what it needs, and then send for the architect and say to him: 'This is our problem. You can do anything but sidestep the problem and fake it. Now go ahead and find the ornament that expresses that.' Every time that has been done in Europe it has been successful. Whereas here, every time you haven't a community that is clearly conscious of its real problem, that isn't free to give a mandate to the architect and say, 'Light, air, leisure, recreation, and don't you dare funk one of those,' then you get this crazy mixture we have of part magnificence, part borrowing, and part Renaissance palace, Roman bath, or Greek temple."

Prohibition was adopted in 1920 and the U.S. has been treating it like a foster-child ever since.

Magistrate: "You say defendant struck you three times and knocked you down?" Witness: "He did, sir." "And what did you do then?" "I asked him if he'd finished."

The teacher gazed sorrowfully at the small boy who had stolen an apple from one of his schoolmates. "Bear in mind, James," the teacher said, "that these temptations can easily be resisted if you turn a deaf ear to them." The boy looked solemnly at her. "But teacher," he said, "I haven't got a deaf ear."

To Finance Canadian Farm-Development

Ottawa, Canada—Provision for the better financing of farm development in Canada is being made by the newly organized Canadian Farm Loan Board authorized under Act of Parliament of the Canadian Government. Loans up to fifty per cent. of the value of land for agricultural purposes and twenty per cent. of the value of buildings thereon may be made upon the security of a first-mortgage on such lands by the Board for the purchose of farm lands, improvement and cultivation of farm lands, or for the payment of existing liabilities.

Provision is made that the borrower, by the payment of a stipulated rate per annum on his loan will discharge both loan and interest in periods of twenty-three or thirty-two years, as desired, although he may prepary his loan if he so wishes. The rate of interest has not been definitely fixed but will probably be in the neighborhood of 6½ per cent. On this basis the total rate paid by the borrower will be 7½ per cent. on a thirty-two year loan or 8½ per cent. on a twenty-three year loan, which will discharge both principa land interest.

A feature of the scheme is that each borrower becomes a shareholder in the Board in company with the Dominion and Provincial Governments, and will receive his share of the profits of the Boards operations. Loans will be made only to settlers furnishing ample security. Up to the present the provinces which have entered into the Federal Farm Loan Scheme are British Columbia, Alberta, Manitoba, Quebec, New Brunswick and Nova Scotia.

"One woman," remarked the mere man, "is just as good as another—if not better. "And one man," rejoined the widow, "is just as bad as another—if not worse."

Canada's life insurance companies issued in 1928, in the Dominion and elsewhere, a total net amount of paid-for business of $1,082,580,969, this amount exceeding that of 1927 by $182,473,902 ,or 20.3 per cent. The total net life insurance held by the people of Canada at the end of 1928 amounted to $6,000,000,000.

Palmy Weather Seems to Predict Early Spring

City folks find themselves at a disadvantage when it comes to comparing dates from one year to another such as the early or late arrival of spring. Farmers are probably more sure of the coming and going of the seasons but on the subject of spring they are argumentative as George Godfrey points out in the April issue of "Successful Farming."

"Every spring," he says, "you hear a lot of complaint about the lateness of the season. It is mighty easy to forget from one year to another just when we do start into the field. I was township trustee for several years and annually attended a meeting as prescribed by lay, the first Monday in April. Only once did that meeting come after we had started work in the field. Often there was still much snow. Every year, however, except the one early spring, we discussed the backwardness of the season. I have decided that for us in this latitude we are about in normal time if we get into the field by the middle of April."

Swap Wives and Split the Expense

Two farmers who traded wives is the subject of an item in the current issue of "Time".

"The Willis Knights had been married for 17 years and had five children," reads the "Hime" story. "The Lawrence Rikansruds had been married for twelve years and had two children. The two families were friendly farm neighbors, near Minot, North Dakota.

"Two divorces were granted, last fortnight, in Minot. One automobile containing four persons immediately set out for Melita, Canada, where two marriages were performed. Having re-arranged themselves, the Knights and the Rikansruds tabulated and shared expenses:

Divorces at $65 each	$130
Marriage licenses at $5 each	10
Gasoline, incidentals	10
	$150

Strict Treatment

Venezuela Moves Rebel Students to New Prison in Secret Trip

Caracas.—After the conflict between the government and the university students at Caracas last October the rebellious students were kept under arrest and at work on the highways some thirty miles east of Caracas. They were housed under canvas and guarded by soldiers so as to prevent escape or communication with their families.

Recently, however, in the midst of the night, the easterly quarter of this city was aroused by the rumble of a procession of camions loaded with the students. The rumor of what was about to happen had already spread through the town, and a thousand or more persons, for the most part relatives of the young men, were awaiting their arrival in the neighborhood of the Carabobo plaza.

The government, it was learned, had decided to transfer the students, some 200 in number, to another scene of action. They were brought to the city in sixteen lorries, under a guard of armed soldiers, and in charge of the Governor of the Federal District, General Velazco, and of the prefect of police.

No communication was permitted with them during the journey and they were speedily transferred to a line of buses and departed from the city by a side route, so as to avoid notice. They took the road for the interior.

Telephonic information that the procession had passed through the City of Valencia about 10 o'clock the next morning, apparently en route for Puerto Cabello, was soon reported. In the fortress of San Carlos at that post the students had been imprisoned at the time of the uprising last fall. Nothing is known concerning the further purpose of the government respecting the prisoners, but uneasiness prevails among their friends.

Should a Mother Go Gadding?

The modern mother, as represented by Stella Hay Rex ,in "Children. The Parents' Magazine" believes that a little "gadding" away from home each week is not only beneficial to the mother but also to the children.

"I am convinced that my occasional 'gadding', as my conscientious neighbor calls my outings, makes me a far better mother than it is possible for me to be if I were with my children constantly. Paradoxical as it may sound, I am a better mother by letting someone else act as their mother sometimes. Meeting other mothers with children the same age as my own, discussing our problems, exchanging ideas, getting a broader viewpoint as well as a change of scene ,I return home to my own family a better parent—more understanding, more tolerant of their rights, more patient when they irritate me.

"But how can the mother of three, who does most of her own work, find time to go out? That is the question I asked myself, and when it seemed imperative that I should go, the answer came of itself: 'She must make time.'"

Masters of the Situation

Le Soleil (Lib.): The experts are toiling to solve the complex problem of the reparations that Germany will be compelled to pay. But the conference of the experts has assumed a character that everybody could have foreseen. It is an arbitration between European creditors and their German debtor. The arbitration judges are the Americans. Having heard te two parties, Mr. Owen Young and his colleagues will render sentence. It is practically certain that the sentence will be accepted because the judges are masters of the situation. They do not, of course, represent the Government of the United States directly, who affect to be ignorant of the whole reparations problem. But they represent the interests, the financial and political power of the United States, who are creditors of the Allies by their war debts, and of Germany by the advances which they have made to her since 1924 for her reconstruction. Thus are Americans appear to be impartial, as they have money to receive from both sides and the credit of both parties to arrange. Their position is a very strong one. It only has one danger to be avoided—the revolt and coalition of all their debtors.

Cost of King's Illness Likely to be $225,000

Parliament May Be Asked to Appropriate Sum Covering Portion of Expense

Fees of Doctors $125,000

Surgean Who Performed Operation to Get $10,000

London—It is possible that Parliament will make a grant to cover the immense expense attendant upon the illness of King George. Lord Dawson of Penn in a recent statement in the House of Lords hinted at such a possibility, though in guarded terms.

The fees to be paid to Lord Dawson of Penn and Sir Stanley Hewett, the royal physicians, will run into many thousands of pounds. As physicians-in-ordinary to the King they receive £500 each a year. That sum is supposed to cover any medical attendance that either doctor may be called to give to the King or Queen during the year. But it obviously does not cover such attendance as Lord Dawson and Sir Stanley gave to the King in his illness and are still giving him.

Bill May Total 175,000

Sir Stanely gave up his private practice to devote all his time to his royal patient; he has been in residence at Craigwell House since the King went there. His private practice for some years has been worth at least £10,000 a year to him. At court it is said he will receive £15,000 for his services.

Lord Dawson, who has not had to sacrifice his private practice to the same extent as Sir Stanley, will probably receive £10,000. This would bring the total for physicians to abut $125,000. Sir Hugh Rigby, who performed the operation on the King and attended him for some time afterwards will receive about £2,000 or $10,000.

The various other doctors, including the X-ray specialists ,the anaethetists and blood specialists, roughly will receive from £1,000 to £500 each. There were eight of these doctors and specialists and about £8,000 will be divided among them. The expense of medical and surgical attetnion for the King will therefore amount to not less than £35,000. But that is only part of the cost of the illness.

Pharmacy Installed in Palace

One of the rooms at the palace was turned into a pharmacy and put in charge of two of the most skilled dispensers to be had in London, who prepared the drugs and medicines given to the King. A similar dispensing room has been set up at Craigwell House.

The cost of the dispensing room may be £1,000 and that of the drugs another £1,000, while the fees of the dispensers will run to at least another £5 to £8 a week and each nurse will receive a substantial gift from the King when she is discharged.

Craigwell House was acquired for the comparatively small sum of £25 per week. But the construction of special telephone and telegraph wires connecting Craigwell and Buckingham Palace, cost nearly £3,000.

Parliament May Act

It is safe to say that up to the present time the King's illness has cost him more than £45,000, and before he is fully recovered may cost him many more thousands of pounds.

Usually the sovereign and members of the royal family defray the cost of any illness they may suffer from. When the King as Prince of Wales had an attack of typhoid fever, which cost him in medical fees about £2,000, it was suggested that Parliament should make him a special grant, but the matter was not proceeded with.

No royal illness has, however, put the sufferer to such an immense cost as the illness of King George, and therefore Parliament will probably vote a special grant to cover at least part of the expense.

Record Mineral Production

Ottawa, Canada.—A new record in the value of the mineral production of Canada was made in 1928 with a total of $273,446,864, an increase of $26,090,169 or 10.5 per cent. over 1927.

The value of the gold output heads the list with a total production valued at $28,488,118 followed by nickel with $22,318,907, an advance of 46.2 per cent. over 1927.

In non-metallics, asbestos was the leader with a value of $11,238,360 and gypsum was next with $3,622,007. produced last year had a value of $72,995,225.

Canada's mining industry represents a capital investment of more than $700,000,000; this includes only the money actually spent on properties for lands and plants, equipment of mines and smelters, and the workin gcash assets of the operating company. Nearly 85,000 men are employed in the operating mines and their associate enterprises, exclusive of prospecting and outside development workers of whom no record is kept.

Area Under Pasture

The total acreage under pasture in Canada in 1928 was 9,528,043 acres.

"You seem very much impressed by all these explanations I have been giving you about banking and currency." "Yes," Charlie dear," replied Mrs. Torkins. "It seems perfectly wonderful that anybody could know as much as you do about money without having any."

Nova Scotia's Salt Industsy

Salt mining is the third most important and youngest mining industry in Nova Scotia. Commencing with small shipments in 1919 the value of the annual output is now well over $100,000.

A Good Idea of What a Terrible Mess Occurr ed



The tangle of wreckage of train No. 4, with wrecking train standing beside it. The remains of the other engine and baggage car of train No. 3 are shown in the back ground at the right.



MERRILL DENISON

Leading Canadian playwright, whose latest play, "The Contract", was recently given premier showing at Hart House Theatre, Toronto.

Watch Out For Moths

The first warm days of spring usually bring the fluttering clothes mot hout of its hiding place. Even before noticing this silvery sign of destruction, we should take precaution by inspecting carefully all woollens, furs and other materials, inviting to it. And before packing them away, be sure they are free from all moth eggs and lavas."

We should have college-trained milkmen as well as doctors.—President Edward C. Elliott of Purdue University.

SIMPLE WINDOW LOCK.

The Holdfast Adjustable Window Lock will hold and lock any size of window open or closed, no weights required, stops all rattles and draughts. Any lady can install one in five minutes. At leading Hardare and large Dept. Stores, or send 25c (not stamps). Money back if not satisfied. **Goldsmith Co., 11 Dundas St. West, Toronto.**



The sea is his home . . . the ocean lanes his streets . . . the ship his life and his love. He takes a floating city along his three thousand mile highway as you would walk the sidewalk.—A Cunard Captain: a tradition of the Seas. . . *Sail Cunard!*

Book through The Robert Reford Co., Limited, Cor. Bay and Wellington Sts., Toronto (Tel. Elgin 3471), or any steamship agent.

Weekly Sailings to Europe from Montreal (and Quebec)

CUNARD

CANADIAN SERVICE

SV201

Cabin, Tourist Third Cabin and Third Class

OWL LAFFS

BY O.W.L. (ON WITH LAUGHTER)

APRIL FOOLISHNESS

Husband: "What? You don't mean to say you are going shopping in all this rain?"

Wife: "Of course, am. I've saved up $4 for a rainy day, and this is the first opportunity I've had to spend it."

SIGNS

If creditors believed in signs
We'd get a lot of thrills,
The sign for which my fond heart pines
Is this: "Please Post No Bills!"

Eve was satisfied with a fig-leaf dress because there was no other woman in the community trying to outdress her.

Soon the girls will be holding coming-out parties on the beaches.

Most people worry more about what folks are doing than what they are doing themselves.

Little Tommy accompanied his father to church one cold Sabbath morning, and upon their return his mother asked if he could repeat the minister's text.

"Course I can," replied Tommy. Getting up and rubbing his hands together, he said: "Many are cold but few are frozen."

When all the world has got a cold, as we remark to Mollie, this good-bye kissing should be left for warmer days, by golly.

THE KISSING QUESTION

"What about a little kiss,
Little miss?
What about a little kiss?
(The night is like a dream)

"What about a little kiss,
Lovely miss?
What about a little kiss?"
(Silence reigns supreme)

"What about a little kiss,
Darling miss?
What about a little kiss?"
(Stillness like a pall)

"What about a little kiss?
What's amiss?
What about a little kiss?
(No response at all)

"What about a little kiss?
What about a little kiss?
"Are you deaf, my dove?"
Then the rascal whispered this,
"Are you crippled, love?"
(Moon and stars above)

Classified Ad.: College widow with six children would like to marry old grad with five and a football.

The poor girl with a face only a mother could love is out of luck if she's an orphan.

Perhaps you have noticed that the penitentiaries are full of fellows who work hard—to escape honest toil.

She was only a physician's daughter, but she sent the blood surgin' through your veins.

Whenever medical science finds a cure for one disease two others spring up in its place.

Smile! It is the spark that fires the welcome warmth of those of hard approach.

Watch your step or you may lose your sole.

A chap has obtained a patent on an automobile driven from the rear seat. Nothing new about that in our family.

Minard's Liniment for Coughs, Colds.

There would be little traffic in illegal liquor if only criminals patronized it.—President Hoover.

No "Mock" in These Turtles



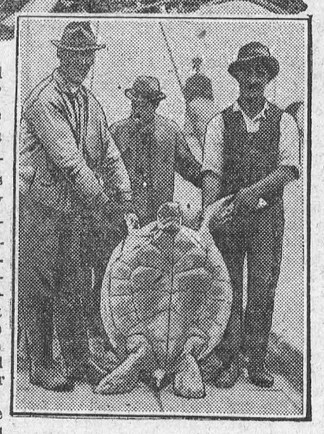

Diners out who frequent hotels and restaurants usually find "mock turtle" soup on the menu, showing that the romance which clings to the turtle is sufficient attraction to tempt the patron. Mention of turtle brings visions of Lord Mayor's banquets on lordly style, wonders of plate and rare vintages. However, to-day turtle is obtainable in the big markets and the illustrations show a cargo of turtle being placed on board RMS. Lady Nelson, Canadian National Steamships, at St. Lucia, Windward Islands, to be taken to Northern markets for the delectation of delicate palates and such epicures as desire the rich flavor of the chelonian.

This is one of the instances of trade being developed by the new steamers operating from Canadian Atlantic ports to Bermuda, the British West Indies and points in British Guiana and British Honduras.

A Wonderful Opportunity to Get Good Summer Help

University Students Require Occupations of Many Kinds to Help Pay Their Way

YOUR CHANCE MAY BE HERE

Before the war, if a man did not have the money necessary to finance his college career, he remained out of school until such time as he had amassed a sum sufficient to pay his expenses. But that meant the wasting of valuable years before he could embark upon his professional career. And with the constantly increasing cry for youth, from all sides, this system of gaining an education has undergone considerable change. Employers demand youth and—educated youth. So that now the average age of first-year men is much lower than some years ago. And still more men and women are financing themselves each year.

It was in an endeavor to assist these men and women that the Bureau of Appointments of the University of Toronto was started some ten years ago. Begun on a small scale, it has expanded until last year some 1,000 students were referred to employment. And still the demands for positions are increasing. It has been through the co-opeartion of graduates of the University that so many students have been offered employment, which will enable them to continue their courses. By the very nature of the Bureau's contacts, the largest part of this employment has been in the larger centres. And approximately one-half of

Every Vice a Virtue Once

Will Durant, Philosopher, Discusses Our Ever Changing Moral Code

Morals are customs more preached than practised. They are duties which we require of our neighbors.

So says Will Durant, writing in the April "Forum" on "Our Changing Morals."

It is astonishing how the moral code has varied from time to time, and from place to place. St. Augustine was disturbed by the polygamy of Abraham, but rightly pointed out that it was not "immoral" for the ancient Jews to pay the expenses of several wives. Indeed, in an age of war polygamy may become a virtue, for it is blessed with many children. Before social order replaced the recurrent conflicts of tribe with tribe, the death rate of men far exceeded that of women; and polygamy was the natural result of the numerical superiority of the once weaker sex. Monogamy is one of the penalties of tribal peace.

Let us pour life into the notion that morals are relative by recalling some instances. A Japanese woman pays no attention to the nudity of a workman, and yet she can be as modest as Priscilla Dean. It was "obscene" for an Arab woman to show her face, or a Chinese woman her foot; either concealment aroused imagination and desire, and served the good of the race. The Melanesians buried alive their sick and their old, thinking it a kindly way of disposing of their waste.

"If," said an old Greek thinker, "you make a heap of all customs somewhere considered sacred and moral, and then take from it all customs somewhere considered impious and immoral, nothing will remain."

In substantiation of the argument that every vice was once a virtue, Will Durant says:

"Primitive man ate like the modern dog, because he did not know when his next meal would come. Insecurity is the mother of greed. Every vice was once a virtue, and may become respectable again, just as hatred becomes respectable in wartime."

In describing how the moral code has changed in the transition from the agricultural era to the industrial age, Mr. Durant writes:

"The city offered every discouragement to marriage, while it provided every stimulus and facility for sex. Erotic development came as early as before, economic development later. That restraint upon desire which had been feasible and reasonable under the agricultural regime, seemed now a difficult and unnatural thing in an industrial civilization that had postponed marriage, for men, even to the thirtieth year. Inevitably the flesh began to rebel. Chastity, which had been a virtue, be came a joke. Modesty disappeared. Men plumed themselves upon the variety of their sins, while women called for a single standard. The old agricultural moral code fell to pieces and the urban world ceased to judge by it any more."

Minard's Liniment for Grippe and Flu.

Stuffed Monkey Puzzle to Apes

Professor's Curious Experiment is Related in Biology Review

That apes are religious and the beginnings of religion traceable even farther back in evolution than the first man, is the conclusion of rofessor A. L. Kroeber, distinguished anthropologist of the University of California, expressed in a review of pre-human beginnings of what we call culture communicated to the "Quarterly Review of Biology," edited by Professor Raymond Pearl. In an experiment by Dr. Wolfgang Koehler, Professor Kroeber recounts, chimpanzees were seen to express what can be described only as awe; a feeling which he regards as important, if not essential, in religion.

The awesome object was a rag-doll animal somewhat like a donkey but obviously artificial, probably even to the untutored eye of a chimpanzee. This artificial animal had features in common, the California anthropoligist believes, with ghosts and spirits and weird idols and other ideas or objects associated with human religious ideas.

Like them, the stuffed rag donkey did not occur in ordinary experience. It was conceived as both similar to living creatures and different from them. "A dummy donkey with button eyes," Professor Kroeber writes, "is literally supernatural to a chimpanzee."

The apes were enormously interested but thoroughly respectful, an attitude quite different from those shown either toward living creatures or toward lifeless things. Even when much-desired food was placed close to the awesome image it was taken only after long hesitation, hastily and with evident apprehension. Chimpanzees do not have a religion, Professor Kroeber concludes, but they act at times as though they were religious.

I take back nothing.—Charles Gates Dawes.

Use Minard's Liniment for the Flu.

This place (Washington) is like a big summer hotel; you make intimate friends and then never see them again.—James A. Reed, ex-Senator from Missouri.

NEW BABY DISTURBS TIRED OFFICE WORKER

"When my oldest boy was just a few weeks old he was badly constipated from my milk," says a Nebraska mother. "He kept us awake so much, my husband almost slept over his desk at the office. Then my doctor got us to give Baby some Castoria and the next day he was much better. His stomach and bowels began acting perfectly and he gave us no more trouble." Avoid imitations of Castoria. The Flectcher signature marks the genuine, purely vegetable, harmless Castoria, doctors everywhere advise for those ills of babies and children, such as colic, constipation, colds, biliousness, etc.

As Easy as A B C

"It's all a matter o' practice, sir," the caddie assured me lately when I was playing what I hoped was golf and when the ball had not gone where I intended it to go. "After a bit, it'll all come as easy as kiss me 'and." I did not pause to assure him that I should have found it by no means easy to kiss his hand; but the ABC of golf I found even more difficult than that.

Unable to profit by experience, however, I continued to look for other ABC's of other worlds that I feel must be there for me to conquer. It was in this spirit that I recently set out to learn to drive a motor-car. It must, I told myself, be easy since even the most foolish of my friends can do it. . . . Consequently, I arranged to take a course of lessons and ossessed myself of a book, Motoring Without Trouble: The Owner-Driver's A B C, which I took home. I spent the evening reading it—reading and re-reading such sentences as: "To bring this about the piston is connected with a cranked shaft, the crank-pin of which is out of line with the shaft itself, by means of a connecting-rod, K, Fig. 5. The connecting-rod is hinged to the piston by the gudgeon-pin or wrist-pin bearing, L, F.g. 5, and to the crank-pin by the big-end bearing, M, Fig. 5," and "The front end of the crankshaft is fitted with a pinion-wheel, O, Fig. 5—a toothed wheel—and the meshes with a gear-wheel attached to the end of the camshaft, P, Fig. 5, the latter being double the size of the former so that its speed is only one-half that of the crank-shaft." . . . As I lay in bed that night, camshafts and crank-shafts kept revolving in my head, making a noise like a Grand National of milk-carts, and I began to wonder whether I was going to find the ABC of motoring quite so easy as it had seemed in the Strand.—Robert Lynd, in "The Green Man."

A PERFECT MEDICINE FOR LITTLE ONES

Baby's Own Tablets Should be in Every Home Where There Are Children

The perfect medicine for little ones is found in Baby's Own Tablets. They are a gentle but thorough laxative which regulate the bowels, sweeten the stomach; drive out constipation and indigestion; break up colds and simple fever and promote healthful and refreshing sleep. It is impossible for Baby's Own Tablets to harm even the new-born babe as they are absolute guaranteed free from opiates or any other injurious drugs. Concerning them Mrs. Earl Taylor, Owen Sound, Ont., writes:—"I have four children and have always used Baby's Own Tablets. I am never without the Tablets in the house as they are the best medicine that I know of for little ones."

Baby's Own Tablets are sold by medicine dealers or by mail at 25 cents a box from The Dr. Williams' Medicine Co., Brockville, Ont.

Strange Tales

Russian Scientists Bring Dead to Life For Few Hours

Vage reports have been reaching the U. S. that Russian scientists have revivified corpses. Last week such reports became more definite. In an article in the current issue of "Time," the following facts are given:

"Two Moscow chemica-pharmacists, Theodore Andreiev and Alexai Alexandrovich Kuliabko, pumped a modified Ringer's solution into the veins of a man dead 29 hours. After some hours the cadaver's heart began to beat feebly. The body developed a slight warmth. The throat gurgled. The eyelids fluttered. The reactions resembled the partial reviving of a drowned person. Unbearably horrified, the experimenters stopped their pumping. They let the corpse subside and go on to its normal course of decay.

"Akin to this experiment was the decapitation of a dog by two other Moscow men, S. S. Brukhanenko and Sergei Chechulin. To the head arteries they connected a pump which forced oxygenated blood to the amputated head, which, like John the Baptist's, rested on a plate. The head's eyes moved. They closed when a strong light was flashed at them. The ears wiggled. The tongue ejected a piece of cotton soaked acid, and swallowed a piece of cheese. For three and a half hours these natural reactions continued. By that time the venous blood became too heavy for the pump to oxygenate thoroughly. The dog's head began to yawn for the air which its lungs would have used so vitally. Gaping, like a pneumonia victim, the head died completely."

There is so much nastiness in modern literature that I like to write stories which contain nothing worse than a little innocent murdering.—Edgar Wallace.

If the Police Department fails, it will be only because I haven't measured up to the task before me, because my hands are absolutely free.—Grover A. Whalen.

FLU

Claims Many Victims in Canada and should be guarded against.

Minard's Liniment

Is a Great Preventative, being one of the oldest remedies used. Minard's Liniment has relieved thousands of cases of Grippe, Bronchitis, Sore Throat, Asthma and similar diseases. It is an Enemy to Germs. Thousands of bottles being used every day. For sale by all druggists and general dealers.

Minard's Liniment Co. Ltd, Yarmouth, N.S.

ISSUE No. 13—'29

People who prize the finer things of life usually demand Red Rose Orange Pekoe Tea. A money-back guarantee with every package. 68

RED ROSE TEA "is good tea"

RED ROSE ORANGE PEKOE is extra good

Bulgaria's King Man of Parts

King Boris a Mechanic in His Spare Time; Botanist, Zoologist and Engineer as Well

Sofia—King Boris of Bulgaria, the world's only bachelor sovereign, apparently is going to marry Princess Giovanna of Italy, and it is even predicted that the wedding will take place in Sofia this spring.

Boris is 35 years old and Giovanna is 21. As kings go nowadays, Boris is a relatively poor man. His salary is only $43,000 a year and gives half of it to charity. However, he will be able to give his bride not only a part of his throne, but half a dozen palaces in different parts of Bulgaria. It is understood also that the Bulgarian Government will give the king a substantial increase in his civil lists when he marries to enable him to keep his bride in a style suited to the dignity and taste of a queen.

Boris's bride will receive as a wedding gift from Boris a full-fledged menagerie of elephants, lions, tigers, buffaloes and other animals, as well as the finest and largest collection of butterflies and rare insects in Europe, several huge conservatories of flowers, a narrow-gauge railroad (which enriches the palace grounds in Varnia, near Sofia), several American automobiles, and such crown jewels as Boris was able to save out of the post-armistice wreckage of his country when Czar Ferdinand, his father, fled abroad.

Boris's intellectual qualities and versatility are far above those of the average monarch. He not only knows all about ruling a country, but is a first-class engineer, zoologist, botanist, bibliophile, and a great authority on natural history. He is also a brilliant linguist, speaking Fernch, German, Russian, Bulgarian, Turkish, English, Italian and Albanian.

More than that, His Majesty is a lover of music and something of a genius in mechanical matters. He is a licensed locomotive engineer and chauffeur, and has a passion for the chanical contrivances of all sorts. He can take an automobile, sewing machine, radio set, machine gun, or the finest jeweled watch entirely apart and put it together again with absolute precision.

In spite of his exalted position, Boris is the personification of simplicity and democracy. He may be seen any day driving his own automobile through the streets of Sofia, or roaming the countryside chatting with peasants about their home problems. He has repeatedly helped stranded motorists along the road.

When the Christian and the Mohammedan say "There is one God," they may make the same noise, but they are not saying the same thing.—Archbishop of York.

Minard's Liniment prevents Flu.

The Congress has shown an inclination to treat a President with the same kind of consideration it extends to our birds and other wild life.—Calvin Coolidge.

WHEN IN TORONTO

Eat and Sleep at

SCHOLES HOTEL

40c Lunch or Supper a Specialty

YONGE ST., Opposite Eaton's

Hotel Rates: $1 Per Day and Up.

Classified Advertisements

A-1 BABY CHICKS. WE HATCH four varieties, price 9c up. Write for free catalogue. A. H. Switzer. Granton, Ontario.

AUTOMOBILE AND TRUCK PARTS shipped all over Canada. Satisfaction guaranteed. Enquiries promptly attended to. Levy Automobile Wreckers, 737 Queen West, Toronto. Phone Ad. 7126.

Blue Ribbon Master Breeder

BABY CHICK BOXES AND LIV-AN-GRO BROODERS

Also a complete line of egg case fillers, flats, pads, egg cases, shooks, wood excelsior and wood wool. Use Our Protex Wood Wool Pads for Safe Baby Chick Transportation. Catalogue on request.

Donald D. White & Associates

London, Ontario

Plow Points AGENTS WANTED

Plow Points for all kinds of Plows. Quality high—prices low. Years of experience have taught us just how to make them right. "Not how cheap, but how good."

Write us for Agency

Dominion Foundries

Tweed, Ont.

Schweglers' "THOR-O-BRED" BABY CHICKS LIVE AND LAY

OUR breeders are bred for high egg production. White, Brown and Buff Leghorns, Barred and White Rocks, R. I. Reds, Anconas, Black Minorcas, Buff Orpingtons, White Wyandottes 12c and up. 100% live delivery guaranteed. Write today for FREE CHICK BOOK.

SCHWEGLER'S HATCHERY

226 Northampton

Buffalo, N.Y.

BOX H75, BRIDGEBURG, ONT., CAN.

Ward off Flu and Pneumonia

Neglected bronchial colds are dangerous. Stop them *instantly* with Buckley's Mixture. Its action in relieving the cough and clearing the tubes is amazingly swift—and sure. All druggists sell "Buckley's" under a positive guarantee. Buy a bottle today, and be safe.

W. K. Buckley, Limited, 142 Mutual St., Toronto 2

BUCKLEY'S MIXTURE

522 Acts like a flash—a single sip proves it

75c and 40c

MOTHER OF TWINS HELPED

Restored to Health by Taking Lydia E. Pinkham's Vegetable Compound



Mitchell, Ont.—"I had little twin babies and for quite a while after I was so weak I could not do my work because of pains all the way up my legs at the back. I also had headaches and got very little sleep. I took Lydia E. Pinkham's Vegetable Compound, and soon I was able to get up and do my work. I have taken three bottles and I am fine, do my work without trouble and am gaining in weight and strength. I will gladly recommend the Vegetable Compound to anyone."—Mrs. F. Statton, Box 220, Mitchell, Ont.

Your choice of large all shell frame, or shelltex rims with gold filled easy-fit ear pieces, Deep curved optic lenses.



Let us send you spectacles that will enable you to see the smallest print and the finest work just as with youthful eyes. We know you will be delighted with these "perfect vision" spectacles.

SEND NO MONEY

If you don't think they are equal to those sold elsewhere at $12.00 to $15.00, just send them back. Our price, only..... $3.75

Including handsome spectacle case.

Just send your name, address and age.

Agents wanted in every community

Handsome — Up-to-Date

SPECTACLES

on 60 Days Trial

5 Years Guarantee—Perfect Satisfaction Assured

Mail This Coupon To-Day!

King Optical Co.,
303 Tyrrel Bldg., Toronto

I want to try your "perfect vision" spectacles for 60 days. This places me under no obligation. Also tell me how to get a pair free.

Name .....

Address .....

Age .....

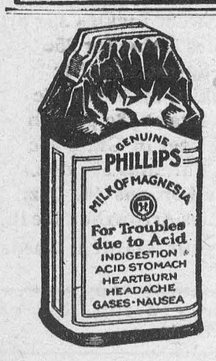

When Food Sours

About two hours after eating many people suffer from sour stomachs. They call it indigestion. It means that the stomach nerves have been overstimulated. There is excess acid. The way to correct it is with an alkali, which neutralizes many times its volume in acid.

The right way is Phillips' Milk of Magnesia—just a tasteless dose in water. It is pleasant, efficient and harmless. It has remained the standard with physicians in the 50 years since its invention.

It is the quick method. Results come almost instantly. It is the approved method. You will never use another when you know.

Be sure to get the genuine Phillips' Milk of Magnesia prescribed by physicians for 50 years in correcting excess acids. Each bottle contains full directions—any drugstore.

—take it! It's Safe



The nurse tells you to take Aspirin because she knows that it is *safe*. Doctors have told her so. It has no effect on the heart, so take it to stop a headache or check a cold. For almost instant relief of neuralgia, neuritis, rheumatism; even lumbago. But be sure it's Bayer—the *genuine* Aspirin. At druggists, with proven directions for its many uses.

Aspirin is a Trademark Registered in Canada

BAYER ASPIRIN

Week End SPECIALS

Sunkist Oranges 38c
Choice Lemons 40c
Choice Local Potatoes $1.10 per bag.
Fresh Dates 2 lbs. 23c
Quaker Corn Flakes 3 for 25c
Creamery Butter 49c
Old Cheese 25c lb.
Phone us for Service.

J. E. JACKSON,
PHONE 145, WINCHESTER.

"West End Grocery."

Lux 3 pkg. 29c
Gillex, per pkg. 12c
Dutch Cleanser, 2 for 25c
Corn Starch 10c
English Cream Baking Powder 1 lb. tin 25c
Royal Cream Sodas 18c lb.
Oranges, per doz. 28c, 40c and 50c
Fruit & Fresh Vegetables each week.
Ottawa Dairy Ice Oream in bulk and bricks.
Your next order will be gladly received & promptly delivered.

C. R. ROBINSON,
PHONE 37, - - WINCHESTER

FRESH GROCERIES AT UTMAN'S

New Maple Syrup

Robin Hood Rapid Oats with Chinaware.
Purity Oats with or without Chinaware.
Brooms, Whisks, Mop Sticks, Scrub Brushes, Mop Sticks, Old Dutch Cleanser, Handy Ammonia, Soaps, Pearline and Lux.
Canned Goods.
Fresh Vegetables.
Blue Point Oysters.
Producers Dairy Ice Cream.
Phone calls courteously received & promptly delivered.

J. E. UTMAN,
Phone 7, - - Winchester

Muskrat Skins Wanted.
I am prepared to pay the highest prices for Muskrat Skins.
JAKE ROSS, Winchester, Ont.
Phone 81



Your savings account will soon give you a fund for business investments, or for an emergency, or it will provide a surplus that will help to keep you in comfort in your old age. The "regular saving" habit is the most profitable one you can form.

This Bank Invites Your Savings Account.
Interest Compounded Half Yearly.

THE BANK OF NOVA SCOTIA

ESTABLISHED 1832

Capital $10,000,000 Reserve $20,000,000
Total Assets over $265,000,000
J. A. McLEOD, General Manager, Toronto.

FOR SALE

One Jersey Cow to freshen soon, One Jersey Heifer rising 2 yrs, Two Jersey Heifer Calves These are all accredited stock, also 4 Turkey Hens and 4 Gobbers.
Apply to Arnold Hutt
47-49c Inkerman, Ont.

TENDERS WANTED.

Offers in writing will be received up till twelve o'clock noon, Saturday, the Sixth day of April, 1929, by the undersigned, for three (3) shares Preferred stock of The Beach Rural Electric System, Limited; and for three (3) shares of the Capital stock of the M. F. Beach Company, Limited, belonging to the Estate of Alfred Jones, deceased. Shares may be purchased separately. Terms cash.

W. J. CASS, Solicitor for the Administrix.
Dated March 27th, 1929

Auction Sale

FARM STOCK & IMPLEMENTS

As I am giving up farming, I will offer for sale by Public Auction on Lot 24, Con. 7, Tp. of Osgoode, 1 mile South of Metcalfe Village, on

FRIDAY, APRIL 5, 1929

Commencing at 1 p. m. sharp, the following:

1 Gray Mare, 7 years old, weight 1350 lbs.; 1 Brown Horse, 10 yrs. old, weight 1350 lbs.; 1 Bay Driving Horse, 7 years old, weight 1200 lbs.; 1 Brown Driving Mare, 5 years old, weight about 1000 lbs.

12 Dairy Holstein and Jersey Cows, 4 Heifers 1½ yrs old 6 young Calves; all T. B. Tested.

1 Ford Touring Car 1927 model, 1 Ford Ton Truck, stake body 1923 model, 1 F. & W. Binder 6 ft. cut, Cockshutt Seeder 15 disc, 1 F. W. Mower 5 ft cut, 1 F. & W. 14 disc withl truck, 1 set iron harrows, 2 two horse Corn Cultivators, 1 one horse Corn Cultivator, 1 steel land Roller, 1 Waggon with box, 1 Cutter, 2 walking Plows, 1 two furrow plow, 1 Buggy, 1 Horse Rake 1 DeLaval Cream Separator 750 lbs. cap.; 1 Daisy Churn, 1 Hay Fork, rope and pullies, 1 power Washing Machine with wringer attached, 1 Fairbank-Morse Engine 1½ h. p. 1 feed boiler, 1 set of brass mounted Harness, 1 set single Harness, 1 set of Sleighs with box, 1 set Renfrew Scales, 1 McCleary Range, 1 Kitchen Cabinet, 1 Box Stove, 1 set Stewart power Clippers, 1 M. H. Engine 1½ h. p, and numerous other articles.

12 tons of Hay, a quantity of mixed Grain and a quantity of Straw.

At the same time and place, the Farm, consisting of 100 acres, will be offered for sale, subject to reserve bid. Special terms for sale of farm. If not sold, will be rented.

TERMS—All sums of $10 and under Cash, over that amount 7 mos. credit by furnishing approved joint notes or 4 per cent off for cash.

J. P. MANION, Prop.
ROSS MORROW, Auctioneer.

"The Leading House."

O. A. C. Barley No. 21.
Duck Billed Barley 2 rowed.
Early Alaska Oats.
Timothy Seed.
Timothy and Alsike mixed.
Alfalfa Ont. Varigated.
Grimm Alfalfa.
Red Clover Medium.
Alsike Clover.
Sweet Clover.
A full line of Flour & Feed always on hand.

John Johnston
Phone 84 - Winchester

NOT THE SAME PERSON AT ALL

'Fruit-a-tives" Stopped Pain and Terrible Dizziness



Mme. GODIN

It seems almost a miracle—the way "Fruit-a-tives" benefits women suffering at the change of life. "I was obliged to go to bed because of the terrible dizziness, pain and weakness," writes Mme Onesime Godin of Paquetville, N.B. "During this trying time 'Fruit-a-tives' proved a godsend to me, and now I am in perfect health. Every woman should follow my example and take 'Fruit-a-tives,' and they would surely get the wonderful relief that I did." Try it. Your dealer has this wonderful fruit medicine—25c. and 50c. a box.

A Prayer for Motorists

Teach us to drive through life without skidding into other people's business. Preserve our brake lining, that we may stop before we go too far. Help us to bear the knocks in our motors and close our ears to the crashing of other people's gears. Keep alcohol in our radiators and out of our stomachs. Absolve us from the mania of trying to pass the other automobile on a narrow road. Open our eyes to the traffic signs and keep our feet on the brakes.

A Comedy Drama. "Deacon Dubbs," in three acts, will be presented by Toye's Hill Young People, in the Orange Hall, Toye's Hill, on Friday, April 5th,. Time of play over two hours. Admission 25 and 15cts.

Running The Town

There are always a few people in every municipality, who complain that a certain set of men want to run the town, says the municipal World But those who kick most are usually those who do nothing to assist in the civic work of their communities. Many who never attend a public meeting or who never even take the trouble to vote, will stand on the street corners and critize their active and patriotic neighbors who try to get necessary things done. Running the town is not such a delightful pastime as some imagine, and the leaders in every community are men who sacrifice their time and contribute their money to assist movements in the public welfare. Those who are dissatisfied with the leadership should get busy and give a hand instead of criticizing from the side lines.

PASTURE TO LET

On the late Jas Annable farm, situated 2½ miles north west of Winchester, 250 acres, running stream through pasture, salted and looked after well Price for cattle, $3.00 for yearling per season, $4.00 for 2 year olds. Also horses and colts taken in, charged according to age. Apply to Fraser Fawcett,
49-51c Winchester.

HATCHING EGGS

Why not buy your Hatching Eggs from an ONTARIO BREEDING STATION, supervised by the Ontario Government. Flock culled. banded and blood-tested by Gov't Inspectors. Males heading our breeding pens are of Hollywood and Street-Porter breeding from contest winners. Our hens are direct Ferris, 300 egg strain. Layers of large snow white eggs. Price $1.00 per 15, or $6.00 per 100. Special prices for school children on orders of 100 or over.

4p H. E. BICCUM, Winchester.

For Sale

Hatching eggs selected with care from "Superior Quality" S. C. White Leghorns. Our breeders are of large size, vigorous and layers of large white eggs.

The males heading the breeding pens are from Fisher, Rose of Ontario and Appleby of B. C. whose birds hold records for large eggs.

These males were hatched from eggs weighing over 25 oz to the dozen, from hens laying over 200 eggs in pullet year. Price of eggs $4.50 per 100. No orders taken after June 1.

H. D. Gallaher,
Winchester Springs, Ont.
Apl. 25p. Phone 612r14

For Sale

One Spramator, two hundred gallons capacity, in perfect condition, $200, also one barrel sprayer with cart, $25.00.
49c Tindale & Higgins

HATCHING EGGS

Jersey Black Giant hatching eggs, laying strain obtained from Marcy Farm, New Jersey. Fowl that lay, weight and pay. $2.50 per setting of 15 eggs chosen from selected hens. Donald Darling
49-51c R. R. 4 Winchester.

TENDERS WANTED

The residence of the late Catherine Blackman, deceased, situate in Village of Winchester, Ontario, and being part of Lot Number Forty-One, South of Main Street and on the west side of St. Lawrence Street is for sale. Possession can be given May 1st next. Written offers for the purchase of the said property will be received by the undersigned up to Wednesday, the 20th day of April next. Terms cash. For further particulars apply to

W. J. Cass,
Solicitor for Executor
Dated April 2nd, 1929 49-50c

Auction Sale

OF LIVE STOCK

My barns having been destroyed by fire I will offer for sale by Public Auction, on Lot 10, Con. 6, Tp. of Mountain, 1½ miles North East of Mountain Station, on the highway, on

FRIDAY, APRIL 12th, 1929

Commencing at 1.30 p. m.

11 head of young Cattle, some fresh, 5 yearling Heifers, 1 Bull rising 2 yrs., 1 Brood Sow with pigs.

TERMS—$10 under Cash, over this amount 5 months on approve joint notes or 3% off for Cash.

MELVIN A. BLACK, Prop.
ROSS MORROW, Auctioneer.

The United Church

(Contributed).

The attendance at the Easter services was good, and the messages by the pastor were full of hope and inspiration befitting the resurrection theme. From Romans 13:14 a lesson was given the Junior congregation on the spirit of Christ. Rev. J. A. Waddell said we can tell by the noble spirit manifested what the garments of the soul are. He urged the young by thought, word and deed to make their lives the most beautiful possible thus revealing the fact that they are trying to follow Jesus.

The Easter mes-age was from Matt 28, verses 5 and 6, showing its triumphant note. The resurrection called the disciples from their wanderings and transformed their lives. The hope of the Easter message was also shown. Jesus has conquered death and because He rose He has given us the assurance that our beloved dead shall rise and we too shall rise. He has assured us of a future reunion. We can be conscious that we can receive from Him all the strength and comfort needed in the coming days. The evening sermon was based on the walk to Emmans, the conversation on the way, and at the evening meal, and the consequent recognition of Jesus. Some of the things these men discovered were noted: That Jesus was not lost to them, that His love remained the same despite all their fickleness and He inspired them with a new hope and outlook. Have we failed? None of us but have failed yet He goee on loving us to the end What is your attitude to Him tonight? asked the speaker. He showed farther that death does not end all, but crowns all and that their Lord had a real mission for them to fulfil. He said "Go and tell" and this is His message to us.

Mr. Potter, the organist, had spent a great deal of time and energy in practising with the members of the choir, music for the Easter occasion, but owing to some having colds, the Cantata was postponed until next Sunday evening. However the selections given were well rendered by those who were present. "The Resurrection Morn" was sung in the morning.

Two anthems were sung at the evening service, "King of Kings" and "Hallelujah!" Through the kindness of Mr. J. L. Dixon, the Church was beautifully decorated with Easter lilies and other Spring flowers.

Just Clean Up

There is no "sure sign" of spring, but spring should be a "sure sign" of the arrival of that time for the community to clean up. There is no superstition or prophesying about this clean-up sign. When warm weather has come to stay (until cold weather returns in the autumn) every owner of property and tenant should instinctively feel it his duty to remove the evidences of winter's ravages and to aid and augment nature in her work of re-beautification. Every spring clean-up program should include disposal of winter's accumulation of litter and decayed vegetation, repairing and repainting of buildings, and landscape gardening. Landscape gardening is no longer associated with large estates alone. Cleanliness about the person or the home costs nothing. A community clean-up need involve no expense, except of a moderate amount of labor on the part of the householders. If there ever were excuses for uncleanliness they were removed long ago. What is the compensation of a community-wide clean-up campaign? It improves the general health of the community by removing deposits that are breeding places of disease germs and disease carrying insects. A clean town is a better place in which to live than one that is unsanitary and unsightly. And the best community advertising is the appearance of being "cleaned-up, painted-up and planted-up."

Ontario Agricultural College Dairy Notes

The thirty-sixth Dairy School Class, completed their examinations on March 15th. Forty-three students wrote on the finals. There was keen competition for the J. M. Christie Gold Medal, given to the student who stood highest in practical and written examinations at the end of the term This medal is given by the Christie family, represented by Dr. Christie, President of the College whose brother J. M. Christie, was a student of the Dairy School in 1895, and who always took a deep interest in the school up to the time of his death last year. This highest award in 1929 goes to S. I. Graham, of St. Mary's, Ont, who is to be congratulated on winning this high honor. It is expected that the medal will be continued for at least five years, and will be the possession of the winner each year. His name will be inscribed on the medal. The total registration for the various short courses in dairying for 1929 was one hundred and twenty-six.

Read Testament Through

A somewhat new way of observing Good Friday was introduced at Newmarket at the Friends Church, starting at 3 o'clock on Good Friday morning and finishing at 8 o'clock Good Friday evening, the New Testament was read throughout Sixty-eight people took part and they read aloud an average of 15 minutes each.

Write A Letter

If you have a constructive suggestion to offer on any problem affecting the town or surrounding district, write a letter to the editor. Open discussion of this kind makes for the best solution in the long run. In writing remember that we should all belong to the construction gang, rather than the wrecking crew. Remember also to sign your name as a guarantee of good faith, and all the better if for publication, though a pen-name will do for that.

If I Had Known

If I had known what trouble you were breaking.
What griefs were in the silence of your face,
I would have been more gentle and more caring
And tried to give you gladness for a space.
I would have brought more warmth into the place
If I had known.
If I had known what thoughts despairing drew you
(Why do we never try to understand?)
I would have lent a little friendship to you,
And slipped my hand within your lonely hand,
And made your stay more pleasant in the land.
If I had known.

—Mary Carolyn Davies.

A Most Unfortunate Letter

The most unfortunate letter in the English alphabet? "E" It is always out of cash. forever in debt, never out of danger and hell all the time. For some reason the fortunates of the letter have been overlooked; so we will call attention to the fact that "e" is never in war and always in peace. It is the beginning of existence and the end of trouble. Without it there would be no meat, no life and no Heaven. It is the centre of honesty, makes love perfect and without it there could be no editors, devils nor news

Our Spring Goods Are Here!

OUR STORE FOR MEN

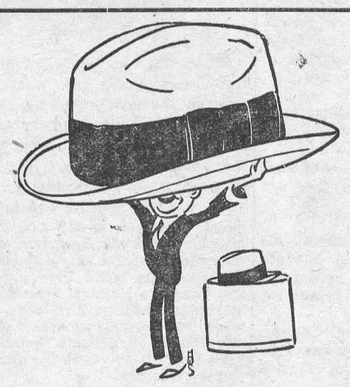

"The Style is Built Into the Hat"

Biltmore Hats for Spring feature the snap raw edge, the new curl-welt brim and bound edges in Pearl Greys. May we have the pleasure of fitting you with one.

Men's Gloves

Pigskins at $3.75 per pair.
Kid in Tan, with Silk Lining at $2.75
Kid in Greys, silk lined at $2.75

Latest in Men's Ties

With a flare of colors. Spring brings an unending array of unusual and pleasing color harmonies in ties of all sorts. Have you seen the New Bows.



Fancy Socks For MEN!

Men will find very few half-hose with the exceptionally long-wearing quality of the Mercury Fancy Sock. Its strength and its quiet dignity of style comes from Mercury's Perfected Knitting Process. You can have this sock in many patterns of harmonious color combinations. Unusual Value in wear at a moderate price.

Mercury Underwear For Men.

This medium weight underwear is popular among those who desire ample protection while outdoor without oppressive weight when in side. Exceptional finish and trim, non-binding collarette, military shoulders, elastic cuffs, flat lock seams. Combination style at the most attractive price of $1.50

Misses Hose

Misses Straightleg Hose of Art Silk and Lisle, a good wearing quaity in solid colors.

LADIES' HOSIERY

What can a customer ask for that is not in the MERCURY LINE? Every Customer's demand is anticipated in these Paris-created styles, square heels, pointed heels, elestic tops, in every desirable style and weight. This year we have added new lines and more of them. We feel we can serve and anticipate the demands of those who look for the correct and new.

Full Fashioned Silk Hose

These charming hose are made from the finest of heavy, service weight pure thread silk. Full fashioned of course, silk to the welt, patented garter block, extra wear patch on top and side of toe, reinforced slipper toot, fine even stitch fabric and the very best of fast even dye. A supreme quality hose at $1.95

Pointed Heel Hosiery.

Made of Selected Pure Thread Silk that vies with Chiffon in sheaness, these lovely Mercury hose with slenderizing pointed heel are reinforced for weeks of extra wear. Full fashioned with silk to the hem, their beautiful clear texture holds its lustrous beauty through long wear and many washings. In all the latest shades at a popular price of $1.50

Pure Thread Silk Hose.

A Mercury weight hose of pure thread silk with narrow lisle garter welt and reinforced heel, toe and sole. A strong long wearing stocking of most attractive appearance at a remarkable reasonable price $1.00

Rayon Night Gowns

Exquisite, lace trimmed, nightgowns of superfine Rayon. Facinating in their beauty and most satisfying in wear. These garments offer fashionable finensss at a most reasonable price. Hand tailored in the most approved modern cut, trimmed with delicate lace. $2.00

Vests and Bloomers

Made of Finest Rayon, guaranteed run-resist, smart hand tailored models, perfect in every detail. Vests 90c, Bloomers $1.25

The exclusive Mercury YOKE BOBBETTE gives both charm and very desireable comfort. You'll love the design and the chic colors in this Mercury Lingerie for its Aristocratic Daintiness. Price $1.50

Mercury Rayon Brassieres

Very dainty, made two thickness' of Rayon. Shoulder straps have neat Picot edge. Price 85c each.

Choice Meats

We are ready for the Easter Season with a display of delicious goods gathered from the best abattoirs. Our variety is larger than usual and the quality more perfect. The early spring and the approach of Easter have prompted us to even greater efforts to please you.

Here is a partial list—Prime Western Beef Home Grown Pig Pork, Fresh Mutton, Milk Fed Veal. Smoked Rolls, Smoked Hams, Picnic Hams, Breakfast Bacon, Windsor Bacon, Meat Loafs, Cooked Hams, Roast Hams, Head Cheese, Weaners and Pork Sausages, Cod Flsh in brick or by the pound, Smoked Fillets.

Our prompt delivery and courteous counter service makes shopping at our store a pleasure. Ring 85 for your next meat order.

LOWEST PRICES EASTER GROCERY SPECIALS BEST QUALITY

"Save Money by Trading at Keyes"

Comb Honey 25c lb.
Crushed Pineapple 35c
Choice Peaches 25c tin
Nice Dried Apples 20c lb.
Large Cal. Prunes 2 lbs. 25
Fancy Dates 2 lbs. 25c
Pineapple 15c large tin
Ontario Potatoes $1.25
Old Dutch 2 tins for 25c
Toilet Soap 6 bars for 25c
Sabadilla Louse Killer 45c
Large Cocoanuts 10c each
Choice Apples 7c lb.
20 lbs. Pure Lard $3.50
Mazola Cooking Oil, 2 lbs. for 75c or 45c lb.
Shredded Wheat 2 for 25c
Crisco Shortening 30c lb.
McLaren's Jelly 4 for 25c
Honey 10 lb. pail $1.50
Aunt Jemima's Pancake Flour 25c
McCormick's Jer'y Cream Sodas 20c lb.
New shipment of assorted cakes.
Redpath Sugar $6.00 cwt.

QUART SEALER
French Mustard 25c

Corn Syrup 10 lbs. for 65c
Last Chance at this price.

Campbell's
TOMATO SOUP 2 for 25c

SUNKIST ORANGES
Large and Juicy
35c & 40c doz.

5 lbs. of Old Cream Cheese for $1.50
Extra Fancy Rice 10c lb.
Fresh Cocoa 18c lb.
Black & Green Teas 70c
Maple Syrup in bottles 60c quart.
Squirrel Peanut Butter 25c lb.
Corn, Peas or Tomatoes 15c per can.
Bulk Sweet Pickles 35c pt.
Sardines 4 tins for 25c
3 tins Salmon for 50c
Pumpkin, large tin 18c
Sauer Kraut 18c per tin
Sliced Beef in Glass 35c
Large Bananas 50c doz.
Choice Lemons 40c doz.
Christies Arrowroot 35c lb.
Buy your Garden Seeds Now.

We carry a full line of Staple Drugs.

Carrotts, Turnips, Beets, Parsnips, Lettuce, Celery and Tomatoes fresh weekly.

T. O. KEYES,

Store Phone 16 WINCHESTER Meat Shop 85