THE LAND OF MILK & HONEY"

COVERS EASTERN ONTARIO'S GREATEST DAIRYING SECTION

CHESTERVILLE Record

Eighty-first Year, No. 9 | Chesterville, Ontario, Wednesday, November 6, 1974 | 14 Pages | Single Copies 15c



John McIntyre and Neil Marriott

Osnabruck Twp. to hold plebiscite on Com. Centre

At a recent meeting, Osnabruck Township Council heard a report given by a fact-finding committee on the question of a plebiscite vote on a Community Centre for the area.

After hearing the final report, council felt they had completed the preliminary inquiry and drafted a motion for the wording of the ballot. Osnabruck Township will vote on the plebiscite in the forthcoming municipal elections.

The meeting was held October 28. Minutes of previous meetings in the past month were read and approved. New correspondence was read, considered and filed.

Council paid tribute to Miss Linda Van Egmond by awarding her a $50.00 honorarium for participating in the recent Miss Canada pageant.

A motion was passed to hold a rate-payers meeting Tuesday, November 12 at 8 p.m. to let the taxpayers of Osnabruck Township meet the candidates in the December 2nd elections.

Following the completion of routine council matters, the members adjourned to wait, the call of the reeve for the next meeting.

Osnabruck Twp.

Gordon Ross announces candidacy for Reeve



Reeve of Osnabruck Township. Elections will be held on December 2, 1974.

Last week Gordon Ross, of Ingleside, announced he would make a bid for the position of

Mr. Ross stated he felt it was about time he moved up the political ladder, having served at one time eight years on the Township School Board, two of those as chairman; and having served five years as a Councilman in Osnabruck Township.

Gordon Ross is married and has five children he has been an employee of TCF (Canada) Ltd., for the past ten years, has a beef farm in the Township and has been auctioneering for the past fourteen years.

The December 2, election hopeful stated that he had several priority projects in mind for Osnabruck Township and he felt operating from the Reeve's position would be a good spot to see them come about.

Mr. Ross has been in the political arena for many years and in his bid for the Reeve's spot he has decided to let the voters of Osnabruck Township decide on his political future.



It is quite obvious that these two gentlemen are pleased with what they see. Rt. Wor. Bro. Arthur Youngs, D.D.G.M. Eastern District, on the left, was the Guest speaker last Wednesday evening when Chesterville Masonic Lodge held their Annual Ladies' Night. On the right is Stuart Mattice Wor. Master of the local lodge. — Staff Photo.

Eastern Ontario Dairy Princess seminar held

Winchester, Ontario — Nine Eastern Ontario Dairy Princesses and their Co-ordinators attended a Dairy Princess Initiation Seminar in Winchester on October 26th. The seminar, which was held for the first time this year, is one of four being organized in the province by the Ontario Milk Marketing Board. It was chaired by Mrs. Dianne Spencer, supervisor of the Ontario Dairy Princess Program.

The purpose of the one day session is to help Dairy Princesses to prepare for activities in their counties as representatives of the dairy farmers of their area. Mr. Orvil Guy, Board member for Region 2, attended the meeting and discussed milk marketing and various aspects of the dairy industry with the group. Discussion of Dairy Princess activities, the role of the County Dairy Princess, and her County Co-ordinator, and an explanation of various materials available for use in Dairy Princess work followed.

Dairy Princesses attending were: Kathy Dore, Stormont; Janet Vallance, Glengarry; Annie Leyenaar, Dundas; Collette Gregoire, Russell; Cheryl Briscoe, Renfrew; Wilemina Van Den Kerkhof, Leeds; Dawn Nixon, Prescott; Monica Neuber, Grenville; and Sheila Spence, Lanark.

Several County Milk Committees have appointed a Dairy Princess Co-ordinator to organize the program within their county. The Co-ordinators attending included: Mrs. Earl Saar, Renfrew; Mrs. Ralph Johnstone, Dundas; Mrs. Jack Leduc, Prescott; Mrs. Dwight Bennett, Grenville; Mrs. Lynus MacPherson, Glengarry; Mr. Lawrence Eyre, Leeds; and Mr. Max McIlquham, Lanark. Also in attendance at the seminar was the Ontario Dairy Princess, Miss Brenda Trask, of Wellington County.

Australian farmer visits Canada

Neil Mariott, a 23-year-old Australian, won a competition among 159 other rural youths to participate in the International Youth Exchange in the U.S.A. for a period of five months. While Neil was in the U.S.A. he corresponded with the Junior Farmers Association of Ontario (Toronto) and as has been the case for the last five years, was invited to visit Ontario for a period of one month. During this time he visited four different families, one of them being that of John and Karen McIntyre, Avonmore, Ontario. The young farmer will be away from home for a period of eight months. On Monday, November 4, he flew from Montreal to London, England where he will spend six weeks visiting that country.

Neil works at home on a 1,000 acre farm with his father and brother operating a Herford, cow-calf operation. "Farms containing 80 to 100 head are quite common, due to weather conditions in Australia," related Neil. "In our winter season the temperature rarely goes below 32 degrees allowing us to keep our cattle outside during the entire season", he said. Conditions and prices in the industry are much similar to Canada. The price of milk is lower and beef prices were so deflated that many farmers were slaughtering their calves at birth rather than pay the inflationary price of raising them related young Mariott.

Bits & Pieces

$101.00 for UNICEF

The local Brownies canvassed Chesterville on October 29, with the proceeds going to UNICEF. The canvass, plus donations, placed in collection boxes in local businesses, brought in a gross figure of $101.00. It was related that this amount can save 500 children from blindness, buy 25 educational toys for child centres, provide 800 school children with exercise books, buy 12,500 glasses of milk and still leave a bit for administration costs. Thanks to the people for supporting the children of the world through UNICEF. And congratulations to the Brownies who did the leg work.

Down 10 per cent

Figures released by the Ministry of Transportation and Communications indicate that during the first six months of 1974 the number of traffic deaths in Ontario were down 10 percent as compared to the first half of 1973. Mr. Rhodes concluded that nearly 40 percent of those fatally injured during 1973 were in the 15 to 24 age bracket. "We must, and will, increase our traffic safety programs to insure that the younger motorist is made increasingly aware of the responsibilities of driving safely and obeying the rules of the road", he said.

Annoying

Nothing is quite so annoying as to have someone go right on talking when you're interrupting.

That Tea and Bazaar

Confusion has reigned supreme over a Tea and Bazaar at Ingleside that was advertised in our Coming Events column. We're not absolutely sure who is to blame for the mix up, but one point has been cleared with us. The Ingleside Senior Citizens will hold their Tea and Bazaar on Wednesday, November 27, in St. Matthew's Presbyterian Church hall at 2 p.m. We hope this clears the air a bit.

Election fever . . . up a few degrees

As we mentioned in a previous issue things had been quiet on the municipal election front. The ice has now been broken and Gordon Ross, over in Osnabruck Township, has announced he will be a candidate for Reeve of that Township. The same township is gearing up to vote at the same time on the construction of a community centre to serve the municipality. All the action at this time seems to be in Osnabruck, perhaps we'll have more on the elections next week.

The 'Tricks' are over - now the 'Treat'

Halloween here in Chesterville, in 1974, was very quiet. We have to admit there were a fair number of boys in blue on hand to see that it came off that way. But incidents locally were few and far between. The favourite bar of soap this year got more than ample use and business people, over three days, were kept busy each morning cleaning the windows. Now that the 'tricks' are over we feel it's about time people get around and give everyone a 'treat' by cleaning their windows and removing the obscenities.

Rotary paper pick-up

Chesterville Rotary Club President Ian Macintosh reports that the Club's first paper pick-up for recycling was quite successful. About one ton of material was gathered from Chesterville households. It is hoped that the next trip and future months will see the amount grow to several tons. Remember the date, the first Saturday of every month and the boys start their rounds at nine a.m.

Remembrance Day
November 11th

Philosophy of Education approved by S.D.&G. Board

At a special meeting of the S.D.&G. County Board of Education, a Philosophy of Education, designed specifically for the Stormont, Dundas and Glengarry County Board of Education was approved.

The Philosophy of Education involved one and half years of preparation and the involvement of approximately two hundred students teachers and parents.

Members also approved recommendations that the statement be published in both English and French; that the text be published in the newspapers of the counties of Stormont, Dundas and Glengarry; and that the expenditures necessary to meet the costs of printing and newspaper insertions be approved. The estimated cost of printing and insertions is expected to total $1,050.00.

A revised Administrative Structure for the school year 1974 - 75 was presented to the Board. This document up-dates the August 31, 1974, document by describing more specifically some components which heretofore were only introduced as general goals.

A letter was received from a Grade Six pupil, of Chesterville Public school, Lorraine Merkley, thanking the Board on behalf of the Grade Six pupils for the welcome they received, on their recent attendance at a Board meeting.

For Cattle and Dairy Producers

Govt. announces Assistance Program

A new Ontario Beef Calf Loan Program and certain amendments to existing programs of the Ontario Ministry of Agriculture and Food were announced by the Minister of Agriculture and Food, the Honourable William A. Stewart, in the Legislature on Friday, October 25, 1974

Under the new Beef Calf Loan Program, guaranteed bank loans will be provided for producers of beef feeder calves who reside in the Province of Ontario. Loans may be used to pay operating expenses such as mortgage payments, taxes, rent and to purchase feed, seeds, fertilizers, pesticides, farm supplies and any other material used in beef cow-calf production.

(continued on page 7)

Hallowe'en night . . .

Finch Lions host party

An absence of goblins and ghosts in Finch last Thursday night doesn't mean the youngsters in that area aren't interested in the annual Hallowe'en tricks and treats. The streets in the village were a little quieter because of the Hallowe'en party sponsored by Finch Lions Club.

The party, held at the Finch Community Center, provided entertainment for many area youngsters and was greeted with enthusiasm by residents of the community who were subjected to less than the usual number of "tricks".

Prizes were awarded for costumes and the winners were as follows: Preschool Boys — First, Larry Shaver; second, a tie between Scott Rainy, Terry Rainy and Corrie Cameron. Preschool Girls — first, Angela Longtin; second, Susanne Johnson. Boys 5 and 6 — first, David Lang; second, Timmy Ouderkirk. Girls 5 and 6 — first, Leslie Rombough, second, Kelly Shaver. Boys 7,8, and 9 — first, Randy Dingwall; second, Chris McLeod. Girls 7,8, and 9 — first, Lisa Rombough; second, Vicky and Wendy Shaver. Boys 10,11 and 12 — first, Gary Rombough; second, Kevin Vollrath. Girls 10,11 and 12 — first, Gloria Humes; second, Cheryl McIntyre. Boys 13, 14 and 15 — first, Allan McMonagle; second, Eddie Thompson. Girls 13, 14, and 15 — first, Kelly Ouderkirk; second, Susan Shaver. Boys 16 and over — first, Mrs. Bernard Foley. Girls 16 and over — first, Phyllis Vollrath; second, Gloria Longtin.

A prize for the costume most representing Hallowe'en was won by Bernice Teplate. Karen Ouderkirk won the prize for the most comical costume and the best couple prize went to Kim and Larry Shaver.

All soft drinks served during the evening were donated by the Finch Legion, Heather Branch No. 357 and the hall was supplied free of charge by Finch Recreation.

Mainly About People

Weekend guests with Mr. Hubert Ouderkirk and Mrs. Margaret Ouderkirk were Mr. and Mrs. Sheldon Ouderkirk of Toronto, Mrs. Harold Ouderkirk of Chesterville and Mr. and Mrs. Ross Rainey of Berwick.



Osie Villeneuve, MPP, Glengarry cut the ribbon at the 'Official Opening' of Gerry and Denise Chabot's new restaurant in Finch, last Friday night. Master of Ceremonies for the event was Reeve of the village, Lynden Hough. Pictured above left to right, Lynden Hough, Denise Chabot, Mr. Villeneuve, Gerry Chabot. — Staff Photo.

PREVENTIVE LAW

"These questions and answers, based on Ontario Law, are published to inform and not to advise. No one should try to apply or interpret the law without the aid and advice of trained expert who knows the facts, since the facts of each case may change the application of the law."

Q. One night last week I came home from a movie to find that an R.C.M.P. Narcotics Squad was tearing my place apart. The janitor had let them into the apartment after the officers had shown their badges. They didn't have any warrants. In their search the police found two joints and they've charged me with possession of marijuana. What should I do?

A. Unfortunately, the charge of possession will probably stick. Although the evidence (the joints) were seized illegally they can nevertheless be used in a court as evidence. You do, however have a civil action against the police officers in trespass. The janitor who let the officers into your apartment may also be liable to you in trespass.

Q. I think my boyfriend has given me some sort of venereal disease. I want him to come in for treatment too, but he refuses. I love him too much to want him to have this disease. What, if anything, can I do?

A. I hope that you don't have to be told that the disease requires immediate treatment. Your boyfriend should be told that it is a criminal offense knowingly to give someone VD, or to fail to seek treatment once he knows or suspects that he has VD.

If he refuses, he can be reported to a Health Officer under Ontario's Venereal Diseases Prevention Act. The officer can require him to come in for treatment, and if he still refuses, he can be locked up for a minimum of seven days. Once he is locked up, he will be treated anyway.

You should probably tell him all this and hope that it will persuade him to go voluntarily for treatment. If not, get in touch with your local health department.

Q. Everybody throws rubbish on our lawn and people encourage their dogs to relieve themselves on our property.

Is there anything we can do to discourage this?

A. Yes. Certainly. Others have no right whatsoever to use your property as a garbage dump. The Petty Trespass Act of Ontario provides for a fine of not less than $10 and not more than $100 for people like your inconsiderate neighbours. Make sure that your neighbours know that you do not want them on your property. If they still persist call the police and press charges under the Act.

As far as keeping dogs off your property, you might consider a fence. If you want to press the issue you could send any dogs you find on your property to the local pound.

Remember, do not lose your cool. If you assault a trespasser or shoot a stray dog on your property, you could be in for a lot of trouble.

Q. Three months ago I ordered a colour T.V. at an appliance shop in Toronto. The price was good — too good to be true in fact. The set was never delivered, and when I went back to the shop, it was closed.

I signed three promissory notes for $90 each. The notes were sold to a finance company, and now they want me to pay the first one. Do I have to pay, even though I didn't get my T.V.?

A. The Bills of Exchange Act was amended in 1970 to require that every promissory note issued to finance a consumer purchase be marked "consumer purchase". It was made a criminal offense knowingly to issue or receive a consumer note without such a marking.

If your note was marked "consumer purchase" you have the same rights against the finance company as you would have against the vendor, ie: you do not have to pay unless you get the goods.

Long and painful process

Family counseling now available in United Counties

Have the pressures of modern life created such a feeling of inadequacy among individuals that marriage cannot bear the strain?

"So many of the people who come to us for help have such a poor self-image." remarked Margaret Conliffe, director of the Family Service Bureau. "There are so many things they think they must be or must have that they lose sight of the most important things in life."

"They come to believe that they have to maintain a frantic social life or pile up an unending supply of material possessions or attain some ridiculous set of sexual standards."

Miss Conliffe works as a marriage counsellor but don't let the "Miss" fool you. All of the counsellors at the Family Service Bureau are thoroughly trained professionals.

"The social worker isn't here to give advice, a person can get that anywhere," explained Miss Conliffe, "We try to help the couple understand each other and the factors which are causing trouble."

"Marriage counselling is a long and painful process for the couple because it is the counsellors responsibility to help them assess themselves rather than using each other as a scape-goat. It is difficult for all of us to admit a failure in any area of our lives, especially in a marriage."

One of the deepest problems that Miss Conliffe has found among couples experiencing marital crisis is they have never learned to communicate with each other.

"In some instances the first time that a couple has communicated has been in the presence of the counsellor. Even if it comes in the form of a shouting match, it can relieve tension and enable each partner to appreciate the emotional needs of the other," Miss Conliffe noted.

"Even a marriage can be a superficial relationship if the emotional needs of each partner aren't recognized." Miss Conliffe believes, "and without mutual respect, trust, and understanding, it isn't much of a marriage."

FAMILY THERAPY

The counsellors usually see the couple together, then individually for a number of sessions and then together again. Family therapy is also done with the consent of the parents and helps the children to understand their father, who is often on the periphery of the family, a bit better.

"We have no illusions about creating ideal marriages but in most cases we are able to help the couple understand each other and cut down on the tension in the home.

"Although the ultimate goal is living together, there are situations where one partner decides to separate," Miss Conliffe said. "The counsellor doesn't advise but tries to help the person analyse the situation before any decision is made.

"It is better to save two people and damage a marriage than to damage the members of a family for the sake of keeping the marriage intact. Women who say they refuse to break up a marriage for the children's sake are only using the children as a scape-goat for their own weaknesses.

"Since the reform of the divorce laws there are many more one-parent families who need our support. Family counselling doesn't end with a separation," Miss Conliffe noted.

The Family Service Bureau can help where friends or relatives may only cause greater damage to a marriage. "We are the neutral party with no vested interest in either partner," Miss Conliffe remarked. "A relative may have emotional ties to one of the spouses or a friend may make comparisons with popular standards."

"We're not here to help people feel good but to help them face reality."

Family Counselling is now available to all residents of the three United Counties, at no cost.

BOOKMOBILE VISITS

Monday, November 11 — Remembrance Day.

Tuesday, November 12 — Morewood C. 1:30 - 2:30.

Wednesday, November 13 — Green Valley 9:45 - 12:00.

Thursday, November 14 — St. Raphaels 10:45 - 3:00.

Friday, November 15 — Riverside Heights 9:45 - 11:15; Bouckhill 11:30 - 11:45; Sunnybright 2:15 - 2:30; Dunbar 2:45 - 3:00; Gravel Hill 3:30 - 4:00.

GORDON McINTOSH
Sales Service
PHONE 987-2923
CRYSLER ONTARIO


KICK-OFF of VALUES
You're a winner every time you purchase these bargains in quality building materials.

SUNWORTHY WALLPAPERS
20% Discount

YES YOU CAN — WITH SUNWORTHY WALL-COVERINGS
Pre-pasted
On any pattern of your choice.

SPRUCE 2x4x16ft.

UTILITY GRADE
But adequate for many jobs
9¢ per lin. ft.

MIGNEAULT BASEMENT WINDOWS
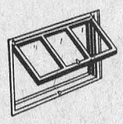
32 x 20
$24.00 ea.
32 x 24
$26.50 ea.
SASHLESS TYPE DOUBLE GLAZED AND SCREEN

POPLARPLY UNDERLAY
WATERPROOF GLUE

¼ x 4 x 4 Sheets
$2.90 sheet
Cash and carry

STORE HOURS:
Monday thru Thursday 7:30 to 5:00
Friday - 7:30 to 9:00
Saturday - 8:00 to 12:00 Noon

Always A BUY At A PAL Yard

Lannin Lumber Mart & Construction Ltd.
Highway 31 Just South of Winchester
Retail Lumber & Building Supplies
Phone 774-2830
CHARGEX

Avonmore C.A.A. plans Activities

As one busy season blends into another, members of the Avonmore Community Athletic Association are in the midst of putting together plans for a variety of activities in the coming weeks.

Genuinely concerned about all local citizens, both young and old, and in providing for them all the widest range of activities, the Association last week sponsored for the second time this year a trip to the National Arts Centre in Ottawa. This time it was to see the old favorite "Charley's Aunt'. Judging from the enthusiasm of all those who availed themselves of the opportunity of making the trip, it was apparent that the ACAA's effort to bring the local community into a close relationship with Canada's famous cultural venture in the Capital City was a great success.

Euchre parties are again the order of the day and during the fall and winter months euchre will be held regularly.

The Community Centre will be the focal point for Hallowe'en Night activities in Avonmore. It will be a night especially for the younger boys and girls. Two bingos are being planned to be held before Christmas.

In November, members have arranged a skate exchange at the Community Centre. This will involve the sale of unneeded skates and the trading among the young people of skates which no longer fit.

With the co-operation of the St. Lawrence College of Applied Arts and Technology, two courses are being offered at the Community Centre. The courses are bridge and furniture refinishing and upholstery.

The major undertaking of the fall season will be the second annual Craft Show to be held in the Community Centre. Judging from the success of the project initiated last year, the Association is anticipating a still greater degree of participation this year. Further details will be released in the near future as craftsmen throughout Eastern Ontario and Western Quebec make reservations for displays.

Activities of the Old Year will be projected into those of the New Year by a gala New Year's Ball.

The Avonmore Community Athletic Association has been a power and focal point of community life since its inception several years ago.

Mainly About People

Mr. and Mrs. Edward Servage spent last Friday with Mr. and Mrs. Richard Wright of Winchester.

WANT ADS GET RESULTS

REMEMBRANCE DAY
NOVEMBER 11

CHESTERVILLE LEGION
Branch 434

FINCH LEGION
Heather Branch
No. 357

CORNWALL LEGION
John McMartin Memorial
Branch No. 297

WINCHESTER LEGION
Branch No. 108

WILLIAMSBURG LEGION
Branch No. 538



To The Men Who Preserved Us A Nation...

Today let us remember the men who fought on foreign soil to guard a homeland thousands of miles away. Men who put their lives on the line to uphold our nation's honor.

Ont. Hydro . . .

Aluminum wiring hazards exaggerated

Toronto — Reports that aluminum wiring used in thousands of Canadian homes could be a fire hazard are exaggerated, according to a special Ontario Hydro team set up to study the matter.

J. A. Dicker, Hydro's manager of electrical inspection, said that although the team will continue its investigations, "things aren't nearly as bad as alleged earlier".

The combination of poor workmanship and the use of improper wiring devices on aluminum wire increase the possibility of electrical failure, he added. The team's investigation revealed several failures involving aluminum wire but damage was generally confined to the outlet box and no actual fires resulted.

"The number of reported failures are very small in terms of the number of installations," Dicker said.

The special team was set up after news reports several months ago suggested that aluminum wiring — which has replaced its more costly counterpart, copper, in most new home circuits — was turning residences into "time bombs" waiting to go up in smoke.

"That just isn't the case", said Dicker. "But we recommend strongly that home owners keep a close eye on the behavior of their electrical systems, whether they have aluminum wiring or any other kind." He said the Hydro team's interim report indicates a general upgrading of all wiring systems in today's homes may be desirable.

"Heavy appliances such as air conditioners are coming into common use today and they can be a strain on the electrical system," Dicker added. "A general improvement in standards might be a good idea."

The team recommended that anyone concerned with electrical installations watch for these warning signs:

— hot or discoloured plates on switches or receptacles;

— unusual odours in the vicinity of an electrical outlet;

— persistent but intermittent flickering of lights for no apparent reason.

The Hydro team urged homeowners who notice any of these symptoms to consult a qualified electrician or electrical contractor immediately.

100th anniversary . . .

Province to mark invention of telephone

TORONTO — Minister of Transportation and Communications John R. Rhodes announced today the Province is compiling a history of the independent telephone industry in Ontario.

The project will be the Province's contribution to the observance of the 100th anniversary of the invention of the telephone by Alexander Graham Bell.

Thomas Grindlay, executive secretary of the Ontario Telephone Service Commission, has been commissioned to write the historical account.

The history will trace the development of the 689 independent telephone systems operating in Ontario by the early 1900s. In 1921, the systems owned 115,000 phones comprising approximately 25 per cent of those in the Province.

It will also relate the demise of many of the systems during the depression and war years through lack of revenue and equipment.

Today 40 independent telephone systems remain in Ontario, providing an important communications link in their franchised areas.

"The story of those that passed into history is one that should not go unrecorded", said Mr. Rhodes.



THE FEDERAL GOVERNMENT AND CANADA'S INDIANS

by
Judd Buchanan
Minister of Indian Affairs
and Northern Development

"What is the cause of Indian unrest and frustration?" "What lies behind recent flare-ups at Kenora and Cache Creek and on Parliament Hill?"

PAST PROBLEMS

In looking back over the record of relations between the Federal Government and Canada's Indian people, there is much to regret. Errors of the past have caused many of the economic and social problems which face today's 270,474 Registered Indians. Chief among these are: unresolved land claims; inadequate housing, and with substandard living conditions; high unemployment on and off reserves; unacceptably high rates of infant mortality and other serious health problems; severe alcoholism and disproportionate numbers of Indians in jails. These are the root causes of the frustrations and anxieties which have resulted in actions being taken by some Indian people in recent months.

These problems are being tackled with vigour — with Indians working in cooperation with my Department to overcome them.

SIGNIFICANT CHANGES

The past ten years have seen significant changes. Two years ago, there was very limited local government at the reserve level. Indians were not represented on provincial school boards and Indian parents had little say in their children's education. There were few, if any, Indian businessmen. Indian associations had no adequate funds or resources to create national programs or policies. Today, in accord with Indian leaders, Band councils are recognized as a local level of government and transfer of control of local affairs to Band councils, which commenced in 1972-73, is progressing rapidly. Some 440 of the 565 Bands across Canada are administering and managing Federal Government appropriation funds in excess of $40,000,000 in addition to Band funds totalling some $11,000,000.

FEDERAL GOVERNMENT PROGRAMS

Federal Government programs to assist native people have expanded rapidly in recent years in the areas of health, employment assistance and cultural advancement. The 1974-75 budget of the Indian Affairs Program is approximately $360 million. It includes:

- $25.5 million in housing subsidies for Indians living on reserves
- $155 million for education and training, including capital projects
- $7.5 million available over five years for Indian Bands to research their treaty rights before presenting claims to the Federal Government
- $225,000 to the Indian Association of Alberta to study the Indian Act on behalf of the National Indian Brotherhood and to submit proposals for changes to the Act
- $70 million over five years for the Indian Economic Development Fund, to improve the economic position of Indians and increase their involvement in the planning and implementation of specific projects.

These are only some of our new programs. I am hoping for far reaching effects. But most important, Indian people and the Federal Government are working together to realize their shared goal of self-reliance and pride of identity for Canada's Indian people.

Research Council releases report

The Consumer Research Council, appointed by the Minister of Consumer and Corporate Affairs in April, 1974 "to ensure that independent research is carried out on matters of concern of consumers, and that the results are published," today released a "Report on Consumer Interest in Marketing Boards".

The research was commissioned by the former Canadian Consumer Council in 1973.

Dr. J.D. Forbes of the Faculty of Commerce and Business Administration at the University of British Columbia wrote the Report with the help of other researchers across the country who prepared background papers on milk and dairy products, poultry, fruits and vegetables, hogs, the Canadian Wheat Board and tobacco.

The Report recommends that steps be taken at the provincial level "to reduce the undesirable side effects of board actions in arbitrary pricing, undue supply restriction, individual quota transferability, undue restriction of entry and geographic restriction of production and to include adequate and effective access to board decisions and representation of consumer and other interests." It suggests that individual marketing boards "be required to justify their actions as well as make available, with adequate lead times, places and times where interested parties, including consumers, may make representations and recommendations or question board operations and policies."

The study has been released as it was received from the authors and therefore does not necessarily reflect the views of the Consumer Research Council. The Council is currently preparing a statement of its own views and recommendations on the marketing board issue.

BE A REGULAR BLOOD DONOR

Province announces new Day Care grants

TORONTO — Rene Brunelle, Minister of Community and Social Services, today announced approval of proposed day care grants for 17 centres in Ontario. His announcement follows the Government's first round of approvals in its recent $15 million program to expand children's day care facilities throughout the Province.

The first 17 grants to be approved total over $2,400,000 and will enable the creation or renovation to eight municipal centres, seven Indian Band centres and two centres for Associations for the Mentally Retarded, providing 668 places for children. First grants to other charitable organizations, as well as to other applicants, are expected to obtain approval by the end of October.

Applications continue to be received by the Ministry from municipalities, Indian Bands and charitable and co-operative nursery organizations since the program was announced last June.

"The Ministry's objectives are to minimize any regional disparities which exist in the supply of day care facilities throughout the Province, and to aim for the conversion of existing facilities for day care wherever possible," Mr. Brunelle said.

The conversion of existing facilities for day care account for 70 per cent of the approved projects to date.

Mr. Brunelle explained that it will likely be some months before all applications have been received and evaluated for approval.

Municipal centres to receive approvals are the City of Kingston, the Regional Municipality of York-Thornhill; Metro Toronto (Gosford Centre and Firgrove Centre); Region of Durham, Bowmanville; City of Peterborough; Regional Municipality of Hamilton-Wentworth and Brant County.

The seven Indian Bands are Batchewana Band, Algoma District; Chippewas of Rama, Simcoe County; Long Lake 58 Band, Thunder Bay District; Grassy Narrows Band, Kenora District; St. Regis Band, Cornwall; Pic 50 Heron Bay Band; and West Bay Band, Manitoulin Island.

The two charitable corporations in the first round of approvals are the Essex County Association for the Mentally Retarded and the Owen Sound and District Association for Mentally Retarded.

SAY IT BEST WITH Flowers
SPECIAL
Cash & Carry
African Violets
$1.99
THIS WEEK ONLY
Now Available At
DURANT'S FLOWERS & GIFTS
448-2060

Chesterville Rotary Club
WINE & CHEESE PARTY
Chesterville Legion Hall
SATURDAY, NOV. 9th
Mrs. Francis Merkley
will entertain
TICKETS AVAILABLE FROM CLUB MEMBERS
9-2

BETTER BUYS by a Country Mile
A&R Grégoire Automobile Ltée., Ltd.
Take a look at the 1975 CHEVS, OLDS, PONTIACS & BUICKS
Take a pleasant 20 minute ride to Embrun where you'll find Better Buys . . . by a country mile.
FREE GAS
We'll pay your gas (5 gallons) to have the chance to show you real car value. NO OBLIGATION TO BUY.
A SHORT 20 MINUTE RIDE!
St. Laurent Blvd. Russell Rd. HWY. 417 Vars
PHONE 237-0870
GREGOIRE in EMBRUN

MARLEAU ELECTRIC CO. LTD.
★ INDUSTRIAL
★ COMMERCIAL
★ RESIDENTIAL
★ RURAL
FREE ESTIMATES
987-2015
CRYSLER
ELECTRIC HEATING: OUR SPECIALTY
YOU PHONE US - WE WIRE YOU

Jewelry ...A PERFECT GIFT!
ONLY THE FINEST DIAMONDS from FORD'S JEWELLERS LTD 155 PITT STREET

G. J. Ris R.R. No. 2 — Russell — Ontario — K0A 3B0
Chimney Man®
Chimneys & Fireplaces
NEW - REBUILT - REPAIRED
Private Homes - Institutions - Churches
We have the equipment and know-how!
Call 445-2839
Now Serving Williamsburg And Morrisburg Too

VOGUE OF CORNWALL
THE $50. WEDDING PACKAGE
1. An Alfred Angelo Wedding Gown
2. Plastic Gown Bag
3. Blue Garter
Here's an offer you can't refuse! An Alfred Angelo Wedding Gown for just $50. Gowns that sold for 3 and 4 times — this small price. Not all sizes in the group — So hurry! Alterations are extra and all sales final. The package — just $50.
And, of course, Vogue's Superb Service!
Please park at rear of the Royal Hotel or in front of Nativity Hall. It's just a short walk to Vogue.
Vogue
VOGUE SHOPPE • 500 MONTREAL ROAD • 932-1312

RADIOS...

FOR A GIFT OR PERSONAL USE
BUY THAT RADIO NOW AND SAVE

★PORTABLE ★BATTERY ★CLOCK
★AM ★ELECTRIC ★MANTLE
★AM-FM ★AC-DC ★NOVELTY

SHOP HERE EARLY We're rushing the season to help you Save!

MacINTOSH'S
FURNITURE AND APPLIANCE
Phone 774-2636 Winchester

...RADIOS



ALL TO BE CLEARED AT SUPER SAVING PRICES

Panthers bow 6-4 to visitors with win; Gatineau 'Number One'

A sum up to Sunday action at the Embrun arena, when the Panthers were dropped 6-4 by a hustling Gatineau team, came when a Gatineau team official and an Embrun fan exchanged some words in the lobby of the arena. The official stepped from the Gatineau dressing room and loudly stated "We're Number 1!", for this statement he received the answer, and we won't spell it out, "B.S."

Gatineau was a new competiter in the league as of last season and an element of animosity between Embrun and Gatineau built up last year, which seems to have carried over into the current season.

When the Gatineau boys roll into town they always bring a large crowd of exhuberant supporters. The support was carried a little too far last Sunday and a small rhubarb broke out in the stands in the afternoon. The issue was soon settled and the game resumed.

On Sunday the Gatineau team was playing strong positional hockey and they kept the Panther players just off stride most of the time. At one point the Embrun crew were down 3 goals. The Panthers roared back until the score stood at 5-4 late in the third period. Hughes was pulled from the Embrun goal for a sixth attacker. The scheme backfired as Gatineau scored into the empty net. Final score, Gatineau 6, Embrun 5.

Outaouais Senior Hockey League President Al Davis related on Sunday that the league in the current season should provide some excellent matches and keen competition. As he pointed out Gatineau have already shown their strength; Embrun are always tough when the chips are down, the CFB Falsons team from Ottawa is made up of older more seasoned players which should hit their full stride by mid-December, Mr. Davis had been to Potsdam on Friday evening to see that team in action and he was impressed with their play.

Mr. Davis was in the middle of the foray that broke out in the third period and he warned the players from both teams that they had better keep the rough stuff on the ice and not in the stands.

Goal scorers for Embrun on Sunday were Archie Mulligan with 2, with singles going to Barry Graham and Terry Kelly.

Mike Cayer of the Gatineau team, who played for the Panthers last year, came back to haunt his old team mates and he recorded a 5-point afternoon. Mike scored one goal and credited with 3 assists. Dan Reauld tallied 2, as did Pierre Lemire, the other goal was scored by Luc Lauzon.

TEAM STANDINGS

Gatineau	8
Embrun	6
Renfrew-Shawville	4
Potsdam	4
Ottawa Falcons	2
Wendover	0

BOWLING

Busy Matrons

Ladies' High Single, Shirley Durning, 289; Ladies' High Triple, S. Munro, 655. Team Standings, Mary M. 28; Lois D., 18; Diane P., 21; Jean, 36; Shirley, 23; Gladys, 21.

JOIN THE CROWD



BE A REGULAR BLOOD DONOR

REAL ESTATE FOR SALE

NEAR CHESTERVILLE — Good 3-Bedroom home plus small restaurant, fully equipped. This is the only restaurant on Highway 43 between Merrickville and Finch. Price and terms negotiable.

MODERNIZED 3-BEDROOM HOME — In small village, 5 miles from Chesterville. With $10,000 down, vendor will hold mortgage on balance.

NEAR FINCH — 3-Bedroom home, conveniences, carpeted living area, on one-acre well treed lot. All offers considered. Immediate possession.

IN CHESTERVILLE — 3-Bedroom home on large lot. Must be sold to settle estate. Cash offers considered.

NUMBER OF NEW AND OLDER HOMES IN CHESTERVILLE — REASONABLY PRICED

For Full Information on These And Other Properties Contact:

BICCUM McINTOSH
Real Estate Limited
Broker

WINCHESTER, ONTARIO

Phone: 774-2832 Evenings: 774-3233

$50.00 in merchandise... FREE!



Yes .... you can get a $50.00 gift certificate free .... if you buy **any** car, new or used, regardless of price .... from W.J.L. Boyd & Sons Ltd. If you buy a car from us before 5 p.m., December 24, 1974, we will **give** you a certificate which can be redeemed for $50.00 worth of merchandise at either The Country Boy Men's Wear or Vice Furniture in Winchester

This offer is a "Christmas Come Early" promotion to help you have a merrier Christmas, and to help us sell more cars.

Come in and see us, look at our cars, you could get a little extra from 'The Alternative Dealer'.

$50.00 W. J. L. Boyd & Sons Ltd. Gift Certificate $50.00

Name: _____

Address: _____

Phone: _____ Date: _____

Redeemable at Vice Furniture or The Country Boy Men's Wear, Winchester, Ontario.

THE COUNTRY BOY "The Complete Man's Shop"

Approved by: _____

Clip out and present this certificate to management after purchase.

W.J.L.Boyd & Sons Ltd.

"your ALTERNATIVE dealer"

Chrysler, Cordoba, Gran Fury, Fury, Valiant, Cricket & Dodge Trucks

WINCHESTER 774-2520 — TELEPHONES — OTTAWA 236-6505

Top Quality USED CARS

Plymouth CHRYSLER Dodge Trucks SALES/SERVICE

for the Value-Conscious QUALITY PRICED RIGHT

Carlton Whole Dessert Pears, 28 oz. tin	39c
Clubhouse Brown Gravy, 7/8 oz. pkg.	25c
Domestic Shortening, 1lb. prt.	75c
Flowerdale Tea Bags, Pkg. of 72	89c
Formula 409 All Purpose Cleaner, 22 oz. cont.	89c
Jolly Miller Orange Flavour Crystals, pkg. of 4	79c
Splendor Spaghetti, 2 lb. pkg.	39c
Squirrel Peanut Butter, 32 oz. jar,	$1.49
White Swan Bathroom Tissue, White or Assorted Colours, 4 roll pkg.	75
York Fancy Whole Kernel Corn, 12 oz. tin,	33c
Zip Dog Food, 15 oz. tin, 8	$1.00

PRODUCE

White Grapefruit, 48s ea.	10c
Red Grapes, No. 22, lb.	48c
Florida Oranges, 125s, Doz.	69c
Green Cabbage, 2	49c
MacIntosh Apples 3 lbs.	65c
Cooking Onions, 10 lbs	79c

CONFECTIONERY

Hostess Reg. or Dipped Potato Chips, 8 oz. bag,	59c
Kraft Fruit or White Miniature Marshmallows, 10 oz. bag, 2	88c

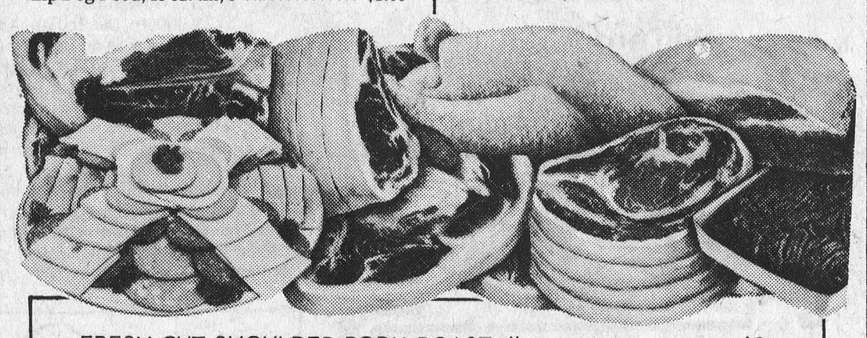

FRESH CUT SHOULDER PORK ROAST, lb.	68c
SIRLOIN TIPS, vacuum packed, lb.	$1.59
SIDES OF BEEF, aprox. weight 200 lbs., lb.	$1.05
HINDS OF BEEF, aprox. weight 100 lbs., lb.	$1.19
CHUCK OF BEEF, aprox. weight 60 lbs., lb.	89c
HIPS OF BEEF, aprox. weight 50 lbs., lb.	$1.09
RIBS OF BEEF, aprox. weight 30 lbs., lb.	$1.09
DINNER HAMS, lb.	$1.59
Butt Pork Chops, bone-in, lb.	88c
PORK SIDE RIBS, Frozen, lb.	89c

FROZEN FOOD Savings

Gainsborough Frozen Pie Shells, 9 inch, pkg. of 3	79c
Pepperidge Farm Frozen Vanilla or Chocolate Cake, 13 oz. pkg.	79c



DAIRY

Kraft Pure Orange Juice, 32 oz. jar,	49c
Monarch Dessert Whip Topping, 9½ oz.	59c

FULTON BROS. LTD.

HOME HARDWARE, ELECTRICAL APPLIANCES

Grocery & Home Hardware 448-2345

Electrical Department 448-2195

Delegates pour into Morrisburg area for noisy convention

Morrisburg — Honking, hooting and merrymaking have become the order of the day once again as delegates pour in from all across Northern Ontario and Quebec for the Canada Goose conference held annually near this otherwise peaceful St. Lawrence town.

More than 6,000 delegates have already set up camp in the fields surrounding Upper Canada Village, Chrysler Farm Battlefield Park and on Ault Island.

Local residents, braced for the raucous get-together, say delegates can be found wandering aimlessly at all hours over park lawns along Highway 401.

Officials also claim dozens of conference-goers have been found in the morning laying barely conscious in the stubble of nearby cornfields, or sound asleep on their stomachs in the mud near the riverbank.

Constable Ralph O'Brien at the nearby Ontario Provincial Police detachment office on Highway 31 said so far there have been no complaints about the delegates, but that he personally wouldn't mind taking a shot at a few of them.

Unfortunately, there's no open season in the Upper Canada Migratory Bird Sanctuary.

The "delegates" are Canada geese who are migrating south after spending the summer around Hudson and James Bay.

Right now, they're stopping for a rest at the 7,000-acre sanctuary near Upper Canada Village before continuing south to winter around Chesapeake and Delaware Bays.

The flocks at Upper Canada also include 2,000 residents who remain year-round except for several weeks in the winter.

For anyone interested in a closeup view of the geese, come to the sanctuary any day of the week between 2:00 p.m. and 4:00 p.m. — feeding time, the sanctuary's finest, busiest hours.

By Wayne Mutton



The hall of the United Church in Morewood was filled to capacity last Wednesday evening when Chesterville Masonic Lodge held their Annual Ladies' Night. This picture shows a small segment of the crowd with the head table guests seated along the top of the photo. — Staff Photo.

Mr. and Mrs. John Miller

Avonmore family honored

AVONMORE — Mr. and Mrs. John E. Miller and family, a popular young couple in the community over the years, were feted by a host of friends and associates prior to their departure from Avonmore to take up residence in Ottawa.

The honors heaped upon them took on a multiplicity of forms and were bestowed at a series of community functions.

John, who was prominent third-generation businessman in Avonmore for over 20 years until the time of the fire which destroyed his modern hardware store in August of last year, was a stalwart in the community's efforts for better fire protection. Soon he became fire chief of the Avonmore Unit of the Roxborough Township Fire Department. His interest and dedication led last year to his appointment as president of the S.D. and G. Mutual Fire Aid Association.

The local members of the Avonmore Fire Department honoured the Millers at a steak barbecue and farewell party at the local fire hall. There were the usual presentations with Diane gaining recognition for her efficient role in answering telephoned fire calls and sounding the general alarm. She was presented with a beautiful carving, the work of Avonmore's craftsman, Mr. Veltheim. John received a suitably inscribed tray.

At Hotel Cornwallis, Cornwall, John was honoured by associates of the S.D.&.G. Mutual Fire Aid Association. He was presented with an attendance award and a plaque as a retiring member of the executive. Among those sharing in the presentation were Chief Gib Raistrick, Upper Canada Village Fire Dept., and Association president, Albert Evans, Newington.

The Avonmore community had the opportunity to bid a fond farewell to the Miller family at a largely attended party in the Avonmore Community Centre. The party was planned by members of the local community Athletic Association, in which John and Diane have been particularly active, the later as president of the ACAA last year.

The evening was spent in dancing to the music of Sylvester MacDonald and the County Clansmen. Allen McIntyre, who has just been named as Avonmore's new fire chief, was master of ceremonies. During the course of the evening he read an address and Murray MacMillan, on behalf of all the assembled friends, presented the Millers with a well-filled purse. Diane was the recipient of a pretty dish, presented by those mothers who assisted in the original organization of the Sports Committee.

The Miller children, Paul and Julie, were not forgotten in the farewell. Entertained on several occasions by neighboring families. They took with them many mementos and remembrances of their many Avonmore friends.

After the completion of his formal education in 1953 John joined the business of his father, the late E.M. Miller. He took over the business in 1966 when the business was transferred to the mid-town section, in the store previously owned by Bruce H. Wert. John served as a member of the village council, was active in the Avonmore Flying Club, and for a number of years a member of the Choir in St. Andrew's Presbyterian Church.

John, Diane and the children have taken up residence at 41 Jay Avenue, Merivale Gardens, Ottawa.

Free Pick-up

The Latest Method in

Free Delivery

Carpet Cleaning

The most effective on-location Carpet Cleaning Process Ever Developed



SOIL IS EXTRACTED . . . THAT IS THE DIFFERENCE

Atchison & McMillan

Deep-Steam Cleaning

537-2192

Dickenson Drive Ingleside, Ontario

Environment Ontario goes local.

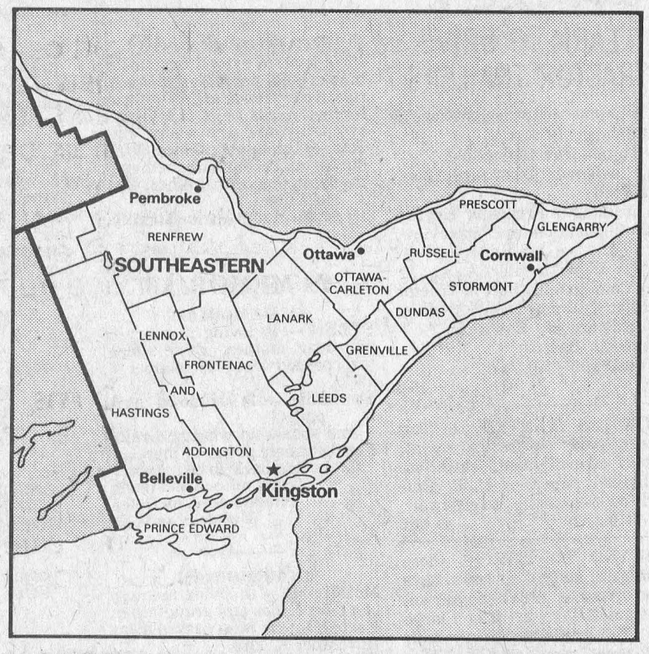

6 new regional offices to serve individual communities better.

In a province the size of ours, it can take two days just to drive from one end to another.

It's that big, it's that spread out. And looking after the environment for such a vast area is one of the most complex tasks that the Ontario Government has.

For years, we've been working from Toronto, working at long distances from many of you.

That's all changed now. The Ministry of the Environment has come to you.

Environmental matters are now being looked after in six Regional Offices throughout the province. There are also 23 district offices to help keep a closer eye on environmental services – air, land and water.

Each region has a Director, someone whose only job is to care for the environmental needs of that specific "piece" of Ontario. The Regional Office for Southeastern Ontario, which extends east from the western boundaries of Hastings and Renfrew Counties is in Kingston. The Director in charge is Mr. C.E. McIntyre. District offices are already established in Belleville, Cornwall, Ottawa and Pembroke.

Erv McIntyre

Erv McIntyre is a professional engineer who has had many years experience working in environmental management. He's familiarizing himself with the environmental needs of the Southeastern Region – as part of Ontario's new policy to place environmental control closer to the source.

The New Ontario Ministry of the Environment

Ontario

Minister:
The Hon. William G. Newman
Deputy Minister:
Everett Biggs

Regional office:
1055 Princess Street
Kingston, Ontario
Tel. (613) 546-1746

District offices:
Belleville: 962-9208
Cornwall: 933-7402
Ottawa: 521-3450
Pembroke: 732-3643

Check that silo cable

The following article was sent to us by E. McDonald, who felt it might be of interest to area farmers. The article appeared in the October 24 issue of the Cornwall Standard Freeholder, as follows:

There can be quite a differance between five-sixteenths and three-eighths.

A somewhat nerve shattering experience at the W.J. McDonald farm north of St. Andrew's West, last week emphasized that fact in no uncertain manner.

Like so many farms these days, this one has two impressive silos, one 60 feet tall and the other 80 ft. Inside both of them is a silage unloader, an auger feeding arrangement which provides a means of removing the chopped corn for winter feeding and also for spreading the silage as it is put into the structure.

The device, which weighs about 1,000 pounds, hangs suspended from three cables, which are linked into one before actually reaching the device itself. A small hand winch outside the building allows it to be raised or lowered.

As installed, the three cables were five sixteenths in diameter until one day last week when they parted company at the point where the linkage occurs. The auger and the rest of the apparatus plunged to the bottom of the silo.

Fortunately there was no one inside at the time. Had there been, he would have been crushed like a fly. There would be no escape as the equipment plunged down like an enormous guillotine.

Dale Miller, agricultural representative, said he has heard of at least one other such breakage. Of course there is no great likelihood of anyone geing inside the silo while the equipment is actually being raised or lowered. But there is always a temptation to hoist it a few feet just to clean it off or make repairs, he mentioned.

The McDonalds have replaced the broken cable with a three eighths inch cable, from top to bottom. They will also have to repair the damaged auger.

It's a chilling tnought to imagine a man under one of those devices, when it lets go. The McDonalds want otner people with similar silos and unloaders to know it can happen. It's no place for a light cable.

the CO-OP store



CO-OP

This is 264 country

Big bonus seed corn

★ early maturing ★ strong stock ★ excellent yield ★ easy picking

OTHER PROVEN VARIETIES

Heat Units Areas	Big Bonus Varieties
3500	S345
3300	S345, S327, S326, S300
3100	S326, S327, S300
2900	S280, 277, S300
2700	277, 266, 267, S265
2500	S260, 264, 266, S255, S259
2300	S255, S260, 264

We like to know our customers by name!

Chesterville: 448-2377

Finch: 984-2450 Cornwall: 933-4935

UCO UNITED CO-OPERATIVES OF ONTARIO

Heinz Food Market
Morrisburg,
Hind quarters of beef cut & wrapped for freezer
99c lb.
543-3131 1tf

Vice & Craig Ltd.
FUNERAL HOMES
METCALFE, WINCHESTER AND CHESTERVILLE
774-2120
one convenient phone number serves all three locations

CROWDER MONUMENTS
WILLIAMSBURG
CEMETERY LETTERING
(DWIGHT CROWDER, PROP.)
... where one of the best can be bought for less!
535-2683
March, 1975

ATTENTION FARMERS
We pick up your dead, sick and disabled cows and horses 7 days a week.
Prompt service.
Call collect to
Herb Loucks
Winchester
774-5256
or Machabee Animal Foods Ltd.
St. Albert
(613) 987-2818

ESTD B 1905
BROWNLEE
Funeral Home
Finch, Ontario
AMBULANCE SERVICE
984-2234
46tf

FLOYD FISHER
Real Estate
Broker
MORRISBURG
543-2044
FOR SALE
Adventure Cafe
Chesterville.
LEON MARCELLUS
CHESTERVILLE
448-2444

Classified advertising

Dial — 448-2144 or 448-2137 for Want Ad Service

FOR SALE

FOR SALE — Poodle puppies, white, registered, tattooed, $65.00 up; Guernsey cow and calf, freshened, September 28, registered, $350.00; Palomino filly colt, $100.00. — 527-5512. 9-2

FOR SALE — 10 ton of barley, can be used for seed or feed; 3-furrow Swedish plow, 14" bottom. — 346-5568. 9-2

POLES FOR SALE — Hydro poles, 30' and 35'; corn crib poles; fence posts braces various sizes. — W. J. McDonald, 932-2735. 52tf

FOR SALE — Fresh shop hogs, by the side, 60-75 lbs. avg., 75c lb. cut and wrapped for freezer. — Country Meat Market, Dunbar, 448-2123. 19tf

FOR SALE — Plumbing supplies; Myers water pumps; water conditioners; chlorinators; sediment, taste and odour filters. — Murphy Sales and Service, Brinston, 652-4713. 2tf

FOR SALE — Pony, $65.00, or will trade for hay; 1966 Ford ½-ton truck, good condition, as is, $250.00. — 448-3103. 9-2

FOR SALE — New Idea one-row corn picker, excellent condition. — John Van Dongen, Morewood, 448-2716. 9-2

FOR SALE — Combination of TV, Stereo and Radio, good condition. Best offer. — 987-2054. 9-2

FOR SALE — Baled Hay and straw delivered. — Andre Pare, Plantagenet, Ontario, 673-8824 16

FOR SALE — Goverment inspected sides of beef, and sides of pork available. Cut and wrapped for freezer. — Earl's Meats, 448-2324, Chesterville. 46tf

FOR SALE — De Laval Pipeline Milkers; new and used bulk tanks, vacuum pumps, pail milers and other dairy equipment. — Murphy Sales and Service, Garry Murphy, Brinston, 652-4713, evenings 535-2192. 25tf

FOR SALE OR RENT — Building 2,400 sq. ft., heated, concrete floor, loading door, office. — Apply Paul Monast, 448-2168 or 448-2856. 5tf

FOR SALE — Complete line of Badger equipment, unloaders, cleaners, etc. — Garry Murphy, Murphy Sales and Service, Brinston, 652-4713. 2tf

FOR SALE — 12 -can spray type milk cooler. — 448-3108. 9-1

FOR SALE — Electric stove, Moffatt, 4-burner in good condition; also oil space heater. — 448-2433 10-2

FOR SALE — Mason and Risch apartment size piano with matching bench. New condition. $650.00 — 448-3245 after 6 p.m. 10-2

FOR SALE — Turnips. — W. Tesselaar, 448-3253. 9

FOR SALE — 2 Firestone Town and Country snow tires, G78 x 14, used one season, $15.00 each. — 984-2255. 9

FOR SALE — Wood stove, Findlay-Condor range; 200 gal. oil tank with 100 gals. oil. — Finch 984-2289. 10-2

FOR SALE — 6-ft. snow bucket, fits any tractor. — Don Weegar Sales, Morewood, Ontario, 448-2644. 9-1

FOR SALE — 1972 Kawasaki Coyote mini-bike. — 984-2859. 9tf

FOR SALE — 2 pumps, one Beatty piston pump, complete with pressure tank, some piping, good condition, $80.00; one Beatty pump, good condition, $60.00. — 448-2886. 10-2

FOR SALE — Two 1973 Skiroules, RT300. — 346-5714 (after 6:00 p.m.) 12-4

FOR SALE — 2 pairs boys' skates, blue, size 13, $5.00, size 1 $10.00. — 448-2632. 9

USED SNOWMOBILES — 1966 Moto-Ski, 19 hp, $200.00; 1968 Skidoo, 16 hp., $200.00; 1970 Moto-Ski, 30 hp., $250.00; 1971 Arctic Cat, 30 hp, $450.00; 1972 Moto-Ski, 19 hp, $300.00; 1971 Moto-Ski (mini), 12 hp, $200.00; 1972 Moto-Ski cadet, 16 hp, $250.00; 1973 Alouette (Jr. Brute), 5 hp, $300.00 Apply Don Weegar Sales, Morewood, 448-2644. 9-1

NOVEMBER SALE CONTINUES — Beatty Water bowls, reg. $16.95, Special $13.95; 4' x 8' Black Jo only, $3.04 per sheet; 4' x 9' Black Jo only, $3.67; Special purchase on interior Mahogany doors, 1⅜" x 2'0" x6'8" only $8.40; 1⅜" x 2'6" x 6'8" only $9.60; Weiser latch and lock sets, Beverley design, Less 20 per cent; Aluminum bun warmers, only $3.98; Light fixtures in stock, less 30 per cent; — Begg Lumber Co. Ltd. and Home Hardware, Crysler, Ontario, 987-2802. 9-1

FOR SALE

FOR SALE OR RENT — Skate sharpening machine. — 448-3100 after 6 p.m. 10-2

FOR SALE — Blue snowsuit for boy or girl, size 4, asking $6.00. — 448-2073. 9

FOR SALE — 1966 Meteor Montcalm, 2-door HT, 289 V8, Auto., PS,PB. Very clean inside, good mechanical condition. Also, Cockshutt Tractor Disc, 28-plate, perfect. 1971 Nordic Ski-Doo, used very little. — Phone Avonmore 346-2224. 10

STEREO SALE — Just received, directly from the Montreal Factory, some Great Bargains on Morse Stereo Components and Console Sets. Some with 4-speaker systems and 8-track tape player and recorder. Great Buys on Satellite Speakers. 8-track Car Stereos, complete with speakers for only $49.88. Many other items at Great Savings. Stop in to Look and Listen. — Fulton's Stereo, TV and Appliances, Authorized Morse, CGE, Sales and Service, 448-2195, Chesterville. 9-1

FOR SALE — Acetylene welding equipment; oil burner with fan; pony; 3 sheep. — 543-2609. 9-1

FOR SALE — Mobile home, 12' x 52', one year old, owner to relocate. — Finch 984-2530. 9-2

FOR SALE — Bedroom suite, including bed, spring and vanity with large mirror and bench, good condition. — 984-2048. 9-1

FOR SALE — Crib, mattress and high chair, in very good condition. — 984-2684. 9-1

WANTED

WANTED — Ride from Chesterville to Ottawa daily. Working hours 8:00 a.m. - 4:30 p.m. on Laurier St. W. — 448-2065 (after 7:00 p.m.) 9-1

WANTED TO BUY — Antique Books, Dolls, tools, oil lamps, cupboards, dishes, corner cupboards, brass beds, etc. — Cecil MacNabb, Morewood, 448-2047. 31tf



LEARN TO DRIVE TRACTOR TRAILERS

— Now you can train right here in Canada
— Tuition Tax Deductible
— Placement Assistance Guaranteed
— Training in French or English
For application and interview, write:
Safety Department
The Canadian Institute of Tractor Trailer Training Ltd.
150 Edward St., Box 68
Cornwall, Ontario
or call: (613-5621 10-3

ARTICLES WANTED — Top prices paid for scrap metal, brass, copper, lead, batteries, radiators, paper. — L. R. Bell and Son, 840 Amelia St., cornwall, 933-1119. 43tf

WANTED TO BUY — Close springers, heifers, or cows, pure bred or grades. Also have market for 2 small dairy herds or 1 large one. Top prices for heavy bulls and meat cows also. — John Moss, Long Sault, 534-2514 collect. 25tf

HELP WANTED — T.V. Technician required immediately. Minimum 2 years' experience, full or part-time position. Wages commensurate with experience. Phone for appointment. Metcalfe, Ontario. 821-1770. 9-1

WANTED — Person required as companion for working lady - would accept pensioners. In country home, ten miles from Cornwall. Free room and board, all modern conveniences, facing Lake St. Lawrence. References required. — Reply in writing to Box V-259, care of the Chesterville Record, Chesterville, Ont. 11-3

HOUSEKEEPER WANTED — Modern farm home, 3 adults. Would consider single woman or widow with one or two children. Apply in writing to Box X-591,c-o The Chesterville Record, Chestville, Ontario. 10-2

BABYSITTING — Will babysit evenings. — 448-2015. 9-2

WANTED — A good home for a 1½ month-old pup, free. — 448-2073. 9

FOR RENT

FOR RENT — 2-bedroom apartment, Hwy. 43, 2 miles from Chesterville. — 448-2196. 9-1

FOR RENT — 3-bedroom house in Winchester Village. All modern conveniences, large lot. Available November 9, 1974. — 448-2332. 10-2

FOR RENT

FOR RENT — 4-Bedroom house, one mile from Williamsburg, 4-piece bath, hot and cold water, recently renovated. — 535-2968, between 6 and 7 p.m. 9-2

FOR RENT — 2-bedroom home in Chesterville. May be seen by calling — 448-2290. 10-2

CARDS OF THANKS

CARD OF THANKS

A sincere thank you to my neighbours, friends and relatives for cards and calls, to the Williamsburg Legion 538 for their lovely flowers, while I was a patient at the Royal Victoria Hospital and since returning home.

Roy McConnell 9

CARD OF THANKS

My heartfelt thanks is offered to the many friends who remembered me with expressions of concern while I was a patient in Winchester District Memorial Hospital and Ottawa Civic Hospital. Special thanks to Dr. Howard W. Justus and Dr. J. Victor Berry; to the nursing staffs; to Rev. L. M. Ferguson, Rev. Father J. L. Lamarche, Rev. E. Earle Eaton and other clergyman of various faiths; to Mr. Charles W. Crump, Cornwall and Mr. Harry D. Allison, Chesterville. I am most grateful to everyone.

Rev. D. L. Gordon 9-1

CARD OF THANKS

We wish to thank all relatives, friends and neighbours for the acts of kindness, floral tributes, donations to Heart Foundation and other organizations in the sudden passing of a dear sister, Mrs. Katie Gallinger on October 20, 1974. Special thanks to Dr. Barton and Dr. Flowers, the staff of Winchester District Memorial Hospital and Rev. L. Woolfrey for his comforting words.

Mrs. Donald Runions and Mrs. Edgar Loucks 9

CARD OR THANKS

I wish to extend my sincere thanks to my relatives, friends and neighbours for their cards, flowers and visits while I was a patient in the Winchester District Hospital. Special thanks to Dr. Slowey and nurses and staff on second floor.

Margje Schutte 9

CARD OF THANKS

We wish to extend our sincere thanks and appreciation to our relatives, friends and neighbours for their cards, calls, messages of sympathy and the many other acts of kindness shown to us during our recent bereavement in the death of a dear brother, Hugh A. McMillan.

Hyndman and Beatrice McMillan 9

IN MEMORIAM

IN MEMORIAM

STEEN — In loving memory of our dear mother, Essie Steen, who passed away November 5, 1967.
She walks with us down quiet paths,
And speaks in wind and rain,
For the magic power of memory,
Gives her back to us again.
Sadly missed and fondly remembered, by Helen, Kathleen and Gill. 9

IN MEMORIAM

McINTOSH — In loving memory of a dear father and grandfather, Earl McIntosh, who passed away November 6, 1969.
The years are quickly passing
But still we can't forget,
For in the hearts that love, you,
Your memory lingers yet.
Wife May, Son Melvin, Daughter-in-law Shirley and George 9-1

REAL ESTATE

LOVELY 5 - BEDROOM HOME — In Chesterville. Completely remodeled by professional contractor. 1½ bathrooms, finished Rec Room, tastefully decorated, double garage with paved driveway. Extra large corner lot. Priced to sell.

4-BEDROOM HOME — On large river lot in Chesterville. Hardwood floors in living and dining rooms. 1½ bathrooms, large kitchen. Must be sold to settle estate. Priced at $27,900.

W.C. MacDONALD & ASSOCIATES REAL ESTATE LTD.
774-2106
Winchester, Ont.

NOTICES

H.W. Algate, R.O.
OPTOMETRIST
COMMUNITY HALL
CHESTERVILLE
by Appointment only
THURSDAYS
PHONE: 448-2807
Mrs. P. J. Gilroy
1tf

BABYSITTING — I will babysit in my own home anytime or weekly. — Mrs. Kathy Beckstead, 448-2596. 10

DEAD STORAGE — Chesterville Fair has storage space available for travel, house and tent trailers, boats, forage wagons and machinery at 25c a square foot. Buildings will be open from 10 a.m. to 4 p.m. on Saturday, November 9, and payment must be made at that time. — Call 448-2908. 9-1

LOST — Mare pony, 6 years old, near Finch. Anyone having information — Call 984-2237. 10-2

INTERESTING SECOND CAREER — Welcome Wagon International hostess position. Flexible hours, excellent earnings. Car necessary. Please write, sending resume to: W. Sullivan, 164B Woodridge Crescent, Ottawa, Ontario K2B 7S9. 9

HOUSE RENOVATIONS — Rec rooms finished, quality workmanship — 346-2026 5tf

RON LARMOUR CONTRACTING — Remodelling, Custom Cabinets, and for all your aluminum needs, siding, doors, windows and awnings. — Call 987-5732. 11-4

GENERAL WELDING AND IRON WORK — Contact Casey Tym, 2½ miles North of Chesterville on paved Road, — 448-3188. 7tf

FOR YOUR SPORTING GOODS NEEDS — Visit Charlie's Sport Shop: bikes, baseball, hockey, fishing, camping, tennis, golf; club jackets and sweaters (all year). — Morrisburg, Ontario, Phone 543-2137. Oct. 74

NOTICE

Refrigeration and Air Conditioning, repairs and servicing by qualified technician. — 774-6408. 44tf

FREE SHARPENING — With every new pair of skates. We take trade-ins in good condition. under $50.00 A larger selection of sporting goods this year. — Charlie's Sport Shop, Morrisburg, 534-2137 5tf

CONSEIL D'EDUCATION DES COMTES DE STORMONT, DUNDAS AND GLENGARRY COUNTY BOARD OF EDUCATION
requires for January 6, 1974
FULL-TIME CLASSROOM TEACHER
Grade 3
at
Nationview Public School
South Mountain, Ontario
Written applications will be received by:
A.T. Bain,
Principal,
Nationview Public School,
Box 140,
South Mountain, Ont. K0E
South Mountain, Ontario
K0E 1W0.

K. Fraser Campbell,
Chairman of the Board
T. Rosaire Leger,
Director of Education. 9-1

COUNSEIL D'EDUCATION DES COMTES DE STORMONT, DUNDAS AND GLENGARRY COUNTY BOARD OF EDUCATION
REQUIRES IMMEDIATELY
CLERK-TYPIST
at
Cornwall Collegiate & Vocational School
Written applications will be received by:
C. C. Hart,
Principal,
Cornwall Collegiate &
Vocational School,
437 Sydney Street,
Cornwall, Ont. K6H 3H9.
Tel: (613) 932-8360

K. Fraser Campbell,
Chairman of the Board
T. Rosaire Leger,
Director of Education. 9-1

NOTICES

COUNTERWEIGHT — Learn to lose weight and keep it off. Join a Counterweight class at St. Pauls Presbyterian Church, 517 Main Street in Winchester every Thursday at 7:30 p.m. 8tf

CUSTOM SLAUGHTERING — Cut, wrapped and frozen. Phone for appointment. — Earls Meats, Chesterville, 448-2324. 8tf

SPECIAL — On all merchandise in stock; pocket book novels exchange. — Martelle Used Furniture, 25 Pitt St., Cornwall, 932-3151. 42tf

THE ST. LAWRENCE PARKS COMMISSION
TENDER FOR FOOD CONCESSIONS
SEALED TENDERS, clearly marked on the outside as to contents, will be received at the Main Office of the Commission (Box 740, Morrisburg) until:
4:30 p.m. E.S.T. Friday, November 15, 1974
for the operation of refreshment concessions under a three-year term, commencing in 1975 at the following parks:
Crysler Beach, Farren, Mille Roches and Woodlands
The Commission will only consider tenders submitted by persons who have a proven record of competence in the operation of food establishments. Further, although individual bids will be required on each concession operation, the selected bidder must be willing to operate all four refreshment concessions.
Tender forms and complete information as to the equipment supplied by the Commission (where applicable), type of contract, etc. may be obtained by writing to the above address or by calling 543-2951.
The Commission reserves the right to reject any or all tenders and the highest tender will not necessarily be accepted. 9-1

Auction Sale
In Winchester, 425 Main St. E.
of
Household Furniture and Antiques
on
SATURDAY, NOVEMBER 9,
at
12:00 NOON
Beach Electric Stove, new; G.E. Clothes Dryer new; Beatty Wringer Washer; Studio Couch; Bookcase; Desk; R.C.A. Television; Chesterfield and Two Chairs; Floor Rug, blue; Small Tables; End Tables; T.V. Lamp; Electric Lamps; Ironing Board; Vacuum Cleaner; Baby Carriage; Baby's Dressing Table; Floor Polisher; Bathroom Hamper; Single Bed and Mattress, new; Double Wooden Bed and Mattress; Bedding; Kitchen Appliances; Dishes; Wheelbarrow; Numerous Tools; 2 Snow Tires H78-15.
ANTIQUES
Large Kitchen Cupboard; Round Oak Table; Six Chairs Matching Buffet; Columbia Record Player; Small Tables; Picture Frame; Large Wardrobe with glass door and side drawers; Sewing Machine; 2 Blanket Boxes; 4 Covered Wooden Chairs with figured backs; High Chair; Large Pine Dresser; Small Dresser with mirror; Single Steel and Brass Bed; 2 Wash Stands; Dresser with Mirror; 6-piece Chamber Set, white with pink trim; Coal Oil Lamp; Double Steel bed with brass trim; Wooden Bed; Washstand with towel bars and matching dresser with teardrop handles; Small Chamber set; Carved Hallrack; 2 Wooden Telephones; 2 Rocking Chairs; Dresser and Mirror; Books; Lantern; 2 5-gallon Cream Cans; 2 Stools; Number of Dishes; Carnival Glass; Depression Glass, pink and green; 6 Goblets; Berry Bowl with gilt edge; Planters' peanut jar; Crocks; Salt Blocks; Number of quart jars. Numerous other articles.
TERMS — CASH
Prop. Jack Stewart
Winchester, Ontario
Auctioneer: Harold Ball,
Winchester, Ont. — 448-3161.

Auction Sale
HOUSEHOLD EFFECTS
at
55 St. Lawrence St. Ingleside
on
SATURDAY, NOVEMBER 9
AT
12:30 P.M.
Dining Room Suite, China Cabinet, Buffet, Table and Six Chairs; Kroehler Chesterfield & Two Chairs; Wicker Rocking Chair; Odd Chairs; Coffee Table with glass top; 3 End Tables; Gate Legged Table; Smoking Stand; 21" B & W T.V.; Complete Set of Dishes for eight; Odd Dishes; 2 Complete Bedroom Suites; Floor Lamps; Table Lamps; Complete Set of Garden Tools; 2 Gas Lawn Mowers; 2 Table Saws with Electric Motors; Electric Drill Press; many other tools; Some Lumber; Quebec Heater; 2 Kitchen Cupboards; Daybed; Dresser Washstand; Rug 9' x 15' and Hall Runner; Pillows; Quilts and some Bedding; many other articles.
TERMS — CASH
PROP. HERBERT BARKLEY.
Auctioneer: Gordon Ross,
28 Maple St. Ingleside, Ont.
537-2289 9-2

NOTICES

CEDAR SAUNAS — The refreshing, revitalizing joy of sauna bathing and its healthful, tension relieving benefits can be yours. Three kit sizes — 6' x 4', 6' x 6', and 8' x 6'. As low as $998.00. Package includes all basic materials needed, plus pre-wired heater, sauna stones, door and opaque window, hardware, tiered benches and complete assembly instructions. Ideal for home, commercial or apartment sauna rooms. Write or phone for information package. — KOPAS POOL & PATIO LTD., Winchester Springs, Ontario KOC 2L0 Ph. 1-774-2133. 9-1

NOMINATIONS

Notice is hereby given to the Municipal Electors of the Village of Chesterville in the County of Dundas that in compliance with The Municipal Elections Act, 1972, Chapter 95, the period for nominations in the said:
VILLAGE OF CHESTERVILLE
is the period from
Thursday, November 7th, 1974, until Tuesday, November 12th, 1974 at 5 o'clock in the afternoon.
For the purpose of nominating fit and proper persons for the offices of Reeve and four Councillors of which all Electors are hereby required to take notice and govern themselves accordingly, and if a greater number of candidates than required to fill the said offices are nominated and make the required declarations, polls will be opened on the dates stated below for the purposes of taking the poll from 11 o'clock in the forenoon until 8 o'clock in the afternoon.
ADVANCE POLL
Saturday, November 23rd, 1974
POLLING DAY
Monday, December 2nd, 1974
Given under my hand this twenty-fourth day of October, 1974.

G. L. Graham,
Returning Officer.

NOTE — For School nominations, see other ads". 9-2

VILLAGE OF CHESTERVILLE
MUNICIPAL DRAINAGE
TENDER CALL
Sealed tenders clearly marked as to contents will be received by the undersigned until 5:00 P.M. November 11th, 1974 for the repair of the Smith Branch Drain and the construction of the Community Center Branch Municipal Drain.
Approximately 1170 cu. yds. of earth are to be excavated and disposed of and seven crossings are to be installed.
Contractor shall complete 1700 feet from railway to the outlet at the Pitcher Drain and the complete Community Center Branch Municipal Drain this fall and the balance north of the railway after the railway culvert has been installed by CP Rail.
Tender must be accompanied by a certified cheque in the amount of no less than 10 percent of the total bid and made payable to the Village of Chesterville.
Plans and specifications may be obtained from W.J. Johnston, O.L.S., Winchester, Ontario.
The lowest or any tender may not necessarily be accepted.
G. L. Graham, Clerk,
Village of Chesterville. 9-2

CANDIDATES MEETING

Nominations for Reeve and Councillors close at 5 p.m. on November 12, 1974.
A person nominated as a candidate may withdraw his nomination in writing before 5 p.m. on November 13, 1974.
A public meeting will be held in the Community Hall at 8 p.m. on November 12, 1974, for candidates to meet the electors of the village of Chesterville.
G. L. Graham, Clerk
Village of Chesterville 9-2

TENDER
GARBAGE COLLECTION
Sealed tenders, marked Garbage Collection Tender will be received by the undersigned until 5:00 p.m. November 11th, 1974 for the collection and delivery to the landfill site of garbage, leaves, garden refuse, etc. in the village of Chesterville beginning January 1, 1975.
The tender shall state the type of truck and equipment to be used.
The tenderer shall provide adequate insurance against public liability and property damage and be responsible for all damages caused during collection and disposal of garbage.
The tenderer must abide by the village by-laws re waste collection and disposal.
The lowest or any tender may not necessarily be accepted.
G. L. Graham, Clerk,
The Village of Chesterville.
Issues
October 24th, 31st,
November 7th, 1974. 9-3

Professional Directory

MEALS-ON-WHEELS
For information on the Meals-on-wheels Service, Phone:
Mrs Murray Duncan, 448-3314
Mrs F. M. Cass, 448-2674
Oct. 74

FRED S. COONS
Fire, Auto, Casualty and Life Insurance
Chesterville 448-2398
Nov. 1974

JAMES R. MORAN
Life Assurance, Disability Income
Registered Retirement Plans
Family Plans
GREAT WEST LIFE CO.
College st. Chesterville, Ont.
PHONE: 448-2834
Sept. 74

SMITH BROS. GRANITE
"The Monument People"
Established, Known and Trusted since 1882
First-quality Granite — Finest of Craftsmen — Shaped Carving — Latest Design and Method — Written Lifetime Guarantee
Sales Representative
DOUG PRIEUR
R.R.2, Lunenburg
Phone 346-5909
Oct. 74

CLEMENT INSURANCE AGENCY
Since 1893
GENERAL INSURANCE
Our knowledge and experience in Insurance enables us to give you first class, prompt, efficient service.
JOHN CLEMENT
Chesterville **Ph: 448-2598**
Dec. 74

LICENSED AUCTIONER
I solicit your attention:
I can give you a Complete Business-Like Sale Management Service. Costs no more.
R. HAROLD BROWN
Cornwall, R.R.2
Phone 932-7925 Area Code 613
Mar. 74

JACK H. BUSH
GENERAL INSURANCE AGENT
Automobile
Fire — Casualty
Farm Mutuals
Avonmore and Finch, Ont.
June 1975

HAROLD D. POAPST
Insurance and Real Estate Broker
Representative
Grenville Insurance Co.
Automobile, Fire, Casualty, etc.
Phone Us Collect
PH. 774-2602 WINCHESTER
Aug. 1975

LICENSED AUCTIONER
Will handle all kinds of Farm or Household Auctions. Guaranteed results. Reasonable rates. Write or phone for dates at my expense.
DWIGHT TUPPER
CHESTERVILLE, R.R.1

BICCUM AND McINTOSH LTD.
FOR COMPLETE INSURANCE SERVICE
Fire — Casualty — Life
Phone Collect
Chesterville
Phone 448-2854
Oct. 74

ROSS McCONNELL
(Successor to L. D. Wells)
MONUMENTS
Cemetery Lettering
Lifetime Guarantee
PHONE COLLECT
OR WRITE
WINCHESTER
774-3349
March 75

NOTICES

THE ST. LAWRENCE PARKS COMMISSION
TENDER FOR PADDLE BOAT LIVERIES
SEALED TENDERS, — Clearly marked on the outside as to contents will be received at the Main Office of the Commission (P.O. Box 740, Morrisburg) until:
4:30 p.m. E.S.T. Friday, November 15, 1974
for the operation of a paddle boat livery at Charlottenburgh Park, at Mille Roches Park and Woodlands Park for a three-year period, commencing in 1975.
The successful bidders will be required to provide their own paddle boats, safety equipment, etc., with the Commission supplying the sites only.
Interested parties may obtain further information on this subject by writing to the above address or by calling 543-2951.
The Commission reserves the right to reject any or all tenders and the highest tender will not necessarily be accepted. 9-1

CLASSIFIED ADVERTISING RATES

FOR SALE, FOR RENT, HELP WANTED, ETC.; MARRIAGE, ENGAGEMENTS and COMING EVENTS - 18c a line counting five words to the line, minimum $1.25 first insertion. Subsequent insertions at 16c a line, with a $1.10 minimum. CARDS OF THANKS, 18c per 5-word line, minimum $1.25. IN MEMORIAMS, $1.25 plus 60c for each 4-line verse.

The Advertiser agrees that the publisher shall not be liable for damages arising out of errors in advertisements beyond the amount paid for the space actually occupied by the portion of the advertisement in which the error occurred whether such error is due to the negligence of the publisher's servants or otherwise, and there shall be no liability for non-insertion of any advertisement beyond the amount paid for such advertisement.

FORD LAWN AND GARDEN TRACTORS AND EQUIPMENT

SALES • SERVICE

- rotary mowers, rotary tillers, snow throwers, riding mowers, lawn tractors, lawn and garden tractors.
- Over 60 attachments for mowing, grounds maintenance, landscaping, gardening, snow removal.
- Genuine Ford parts, fast service.

Ford DERKS EQUIPMENT REG'D.

CHESTERVILLE

448-2462

Plan For Protection

Are you protected against loss of income through sickness or accidental injury?

Ask your CIAG representative for advice about this or any insurance need.

Life Automobile
Home Protection
Farm Family Liability
Accident & Sickness
Business - Snowmobile
Boat - Camper - Trailer
Farm Fire a Speciality

Mrs. Jessie E. Runions
R. R. 2, Winchester
Telephone 448-2266

16-14

Junior 'C'

HOCKEY

League Game

Team to be announced

vs

CHESTERVILLE JETS

Chesterville Arena

TUES., NOV. 12

8 p.m.

Come out and see Chesterville's newest Team in action

BACKHOE SERVICE



R. Van Gilst

774-3311

984-2701

HELP WANTED

IMMEDIATELY

EXPERIENCED LEDGERKEEPER

Knowledge of D. D. A. System preferred

SCOTIA BANK

CHESTERVILLE
Hugh Montgomery
448-2364

8tf



ROOF NEED REPAIR ?

Call Your Local Roofing Contractor

T. W. Heaphy

Winchester, Ont.

774-2001

35tf

Elma

The community was deeply saddened to hear of the tragic death of Hugh A. McMillan, a life long resident here.

Mr. William Beckstead, Riverside Heights, spent Wednesday evening with Mr. and Mrs. Bernice Barkley.

Mrs. Jason Froats, Dunbar and Miss Jean Armstrong were dinner guests of Mr. and Mrs. Milton Carkner of Morrisburg on Monday.

Congratulations were extended to Mr. and Mrs. R. H. Luimes who celebrated their 45th wedding anniversary Saturday evening. A family turkey dinner was held in the hall at Brinston and later a large number of friends enjoyed an evening of entertainment and fellowship.

Mrs. Edgerton Barkley spent Saturday night and Sunday with Mrs. Harold Smith of Ottawa.

Mr. and Mrs. Don Dillabough, Mr. and Mrs. Leroy Hutt and Lorraine of Chesterville spent the weekend in Montreal.

Mr. and Mrs. Clinton Beckstead of Alliston were weekend guests of the former's mother, Mrs. Allen Beckstead, Mr. and Mrs. Harold McIntosh and Mr. B. C. McIntosh.

A jewellery party was held at the home of Mrs. Edgerton Barkley Saturday afternoon.

Goldfield West

Congratulations to Keith and Betty Burd who celebrated their 25th wedding anniversary last week.

Mr. Paul Foley, who spent the last month at his home here, left last Thursday for Vancouver where he will leave by plane for Australia to spend the next five months.

The many friends of Mr. Margaret Smith will be sorry to learn she is a patient in the Ottawa Civic Hospital after suffering a fall at her home. We wish her a speedy recovery.

Mrs. George Ayotte of Windsor visited recently with her parents, Mr. and Mrs. Bernard Foley.

Mr. and Mrs. Glendon Smith, and Mrs. Ruth Young of Chesterville were in Ottawa on Sunday to visit Mrs. G. Smith in the Civic Hospital.

Mr. and Mrs. Bernard Foley visited with Mr. and Mrs. Ben Johnstone at Brinston last Monday.



by Cynthia Lee
Director, Consumer Relations Dept.
Texize Chemicals Co.

SAVE THAT BULB

The energy crisis has made every homemaker aware of the need to conserve power.

Bet you turn your lights off when you don't need them, but did you know that blackened electric light bulbs burn 20 percent less efficiently than new ones? And dusty shades and glass fixtures can absorb as much as one-fourth of the bulb's light!

Electric bulbs, shades and fixtures should be dusted as often as you dust your room. Because of the grease present in all dust, a flick of a rag is not enough.

The new Fantastik "Easy Sprayer" with "spray" or



"stream" nozzle makes any lamp an easy clean-up target. It's perfect to use on bulbs, bowls and most washable lamp bases.

Here's how to go about it:

* Disconnect lamp plug. Remove shade and reflecting bowls.

* Apply spray cleaner to a soft sponge or cloth--wipe the bulbs clean.

* Gently spray shade reflector and base. Polish with a clean, damp cloth.

* Check all electrical outlets and replace plugs that are worn.

$ UNLIMITED $ FUNDS FOR RURAL MORTGAGES

HOUSES - FARMS - PROPERTY

IMMEDIATE SERVICE

443 - 3200

BRYCE LATOUR

Broker



WE DARE TO BE COMPARED ANYWHERE

Tendersweet Ham, 8 to 10 lb. ave., lb. $1.45
Fresh Maple Leaf Weiner, 10 lb. tray pack, lb. 59c
Fresh Pork Ribs, 10 lb. tray pack, lb. 59c
Fresh Perch Filets, 5 lb. tray pack, ... $3.55
Beef Stew, Bone in, 10 lb. tray pack, lb. 69c
Fresh Roasting Chickens, 6 to 7 lb. ave., lb. 69c
Cigarettes, any brand, carton $5.25

Effective to Nov. 9

In stock well Aged Steer Beef

Sides of Beef, lb. 87c
Hinds, lb. $1.15
Fronts, lb. 74c

Cut and Wrapped for Freezer

COUNTRY MEAT MARKET

BILL MARCELLUS
Phone: 448-2123
Dunbar, Ont.

MOVIES

Thur., Fri., Sat.
Nov. 7-8-9
"THE SPIKES GANG"

A good western starring Lee Marvin, Garry Grimes from "Summer of 42" and Ron Howard from "American Graffiti".

ADULT

Sunday Night Special
Nov. 10, 10 P.M.
"BLACULA"

The mate of our Oct. Sunday Show which was "Scream Blacula Scream". Starring William Marshall, Denise Nicholas. "Dr. Phibes Rises Again" Starring Vincent Price Peter Cushing, and Terry Thomas.

ADULT

Mon., Tues., Wed.
Nov. 11-12-13
"THE MIDNIGHT MAN"

A suspense detective story Starring Burt Lancaster and Susan Clark. ADULT

Not Restricted

The Winchester

Ontario Hydro

ONTARIO HYDRO PROPERTY FOR SALE VILLAGE OF INGLESIDE

Ontario Hydro is offering for sale Lot 465, Plan 230, (Ingleside Townsite) in the Township of Osnabruck. The lot is approximately 75' x 150', is known as 5 North Pine Street, and is improved by a one and one half story frame residence.

Further information and arrangements for viewing may be obtained by writing to Ontario Hydro, 420 Dundas Street East, Belleville, Ont., attention of Mr. C. N. Davis, telephone 968-6721.

Offers to purchase must be submitted in a sealed envelope as follows:

W. E. Raney, Secretary, Ontario Hydro
620 University Avenue
Toronto, Ontario
M5G 1X6

and marked:

Tender for Village of Ingleside Property

and must be received by the Secretary no later than 4:00 p.m., Eastern Standard Time on Tuesday, December 17, 1974.

Offers to purchase must also be accompanied by a certified cheque payable to Ontario Hydro for at least 3 per cent of the amount of the offer. Cheques will be returned to the unsuccessful bidders.

Offers submitted must allow until January 10, 1975, for acceptance or rejection and must not be withdrawn until after that date.

The highest or any offer not necessarily accepted. 10-2

COMING EVENTS

RUMMAGE SALE — Will be held on Saturday, November 9, from 9-3 at Boucks Hill Legion Hall. 9-3

NOTICE — The regular November meeting of the Council of the Village of Chesterville will be held on November 11, 1974.

G. L. Graham, Clerk
9-2

PRIVATE PARTY — Will be held on November 11, 1974 for Veterans and Legion members only, belonging to Heather Branch No. 357, Finch. 9-2

CASH BINGO — Sponsored by Williamsburg Legion will be held at the Legion hall, Boucks Hill, every Wednesday at 8 p.m. 5tf

OKTOBERFEST — United Counties Fourth Annual Oktoberfest, featuring Hans Stumpf Bavarian Band, will be held Friday, November 8 from 9 o'clock to ? at the Bonnie Glen, Hwy. 43, Alexandria. Admission, $3.00, includes buffet lunch. 9-3

BINGO — Bingo will be held in the Chesterville Legion Hall, every Wednesday night, starting Wednesday, September 25 at 8 p.m. Cash Prizes. Special Games, winner take all, 300 Jack Pot. Admission, $1.00. 2tf

TEA AND BAZAAR — Trinity United Church Women, Chesterville, will hold their Christmas Bazaar and Tea in the Church Hall on Saturday, November 16 at 2 p.m. Admission, 50c. 10-2

DINNER MEETING — Clan MacMillan Society Dinner Meeting will be held at Glen Sanfield Hall on November 8 at 7:30 p.m. Tickets available from John D. MacMillan, Glen Robertson or Elsie MacMillan, Cornwall. 9-1

CHRISTMAS BAZAAR AND TEA — Chalmers U.C.W., Finch, will h old their Christmas Bazaar and Tea on Friday, November 8 from 2:30 to 5 p.m. 9-1

CHESTERVILLE LEGION — November 16, Country Gentlemen. 10-2

ANNUAL BAZAAR AND COVERED DISH SUPPER — Sponsored by Williamsburg United Church will be held in the Church Hall on Thursday, November 14. Bazaar opens at 6:15 p.m.; supper served at 6:30. Admission, adults $2.00, children under 12, $1.00. 10-2

PRIVATE PARTY — Will be held on November 11, 1974 for Veterans and Legion members only, belonging to Heather Branch No. 357, Finch, beginning at 12 noon. 9-2

TESTIMONAL SERVICE — Conducted by Mr. Walter Green will be held in Crysler Separate School on Sunday, Nov. 10 at 8:00 p.m. This is a non-denominational service. Everyone welcome. 9-1

REMEMBRANCE DAY PARADE AND SERVICE — At the Cenotaph on Sunday Nov. 10. All those interested in taking part in the parade are to gather at the Chesterville Legion hall about 1:00 p.m. The parade will commence about 1:30 p.m. and service at the Cenotaph will be at 2:00 p.m. 9-1

RUMMAGE SALE AND CONSIGNMENT AUCTION — Will be held Saturday, November 23, 1974 at the Finch Community Hall, sponsored by Finch and District Lions Club. Consignment Auction rules: any person wishing to sell their merchandise under consignment — all goods will be auctioned off with 20 percent going to the Lions Club. No reserve bids. For free pick-up for Rummage Sale or Consignment Auction, telephone Don Vollrath, 984-2950; Barry Brownlee, 984-2914, or Dalton Ouderkirk, 984-2035. For further information, watch your local paper. 9-1

DANCE — Sponsored by Newington and District Junior Farmers will be held at the Villa Nova, Ingleside on November 9. Music by "Copperhead". Everyone welcome. 9-1

FIGURE SKATING REGISTRATION — Sponsored by Finch and District Lions Club will be held Saturday, November 9 from 10 a.m. to 2 p.m. at Finch Community Centre. 9-1

ARTS AND CRAFTS FESTIVAL — The Avonmore Community Athletic Association are holding their second annual Arts and Crafts Festival in the Avonmore Community Centre on Saturday, November 30, and Sunday, December 1, from 1 to 5 p.m. A few of the handicrafts available will be weaving, candles, jewellery, pottery, dolls, home crafts, wall hangings, paintings, leathercrafts, tolecraft and doll furniture. This will be an excellent opportunity to do some Christmas Shopping. 9-1

Before? Or After?

PARTICIPACTION
The Canadian movement for personal fitness.

Fitness. In your heart you know it's right.

GOVT. ANNOUNCES —
(continued from page 1)

The loans will be available from December 1, 1974 to March 31, 1975, with the term of the loan being for three years, repayable at any time, but the payment of full principal and interest required when the loan is due. Loans will be based on the number of calves produced by a farmer and in his ownership, on or after August 1, 1974, up to $75 per calf to a maximum of 100 calves. The current commercial lending rate plus one percent will apply to the loans. Should the current commercial rate subsequently drop, the farmer's interest payment will decrease accordingly; however, he will not be required to assume any increase in the cost of interest that might occur after the date his loan is made.

In making the statement, Mr. Stewart said: "I hope this guaranteed loan program will encourage beef-calf producers to hold their calves over, where possible. I also hope beef producers will retain their best breeding stock, but cull out and dispose of any undesirable beef cows, replacing them with quality beef heifers. This loan program should assist producers to meet obligations that could have been taken care of if beef feeder calf prices had been more in keeping with cost of production.

"We believe this program will assist farmers to maintain and upgrade the Ontario beef cow herd during this period of depressed feeder calf prices — thereby reducing the possibility of a beef scarcity developing in the next few years."

During the statement, Mr. Stewart announced certain amendments to the Ontario Beef Heifer Loan Program originally introduced in 1972. Under the amended program, the interest-only period will be extended to three years instead of two and the term to eight years instead of seven. This will allow the producer entering the third year of the program to delay payment of the principal for another year.

After that period, it is hoped he may be in a better financial position to honor his commitments.

Mr. Stewart concluded his statement by announcing a Hay Assistance Program for the Kenora, Rainy River and Dryden areas. Shortages of hay and grain have resulted in these areas because of unfavorable weather conditions. The Government of Ontario will make funds available to the local Agricultural Committee to assist in transportation costs to locate adequate sources of hay and, if hay is not available, hay equivalents in the form of grains to meet the demands of livestock producers in these districts.

"Through the program I have just outlined, I feel confident that farmers of this province will now have a more solid footing from which to make production decisions that will assure Ontario consumers of an adequate supply of beef in the future," said Mr. Stewart.

Details on the various programs can be obtained from local offices of the Minister of Agriculture and Food.



CHURCHES

THE NEWINGTON WESLEYAN CHURCH
Rev. R. T. Benson

SUNDAY, NOVEMBER 10, 1974

10:00 a.m. - Sunday School.
11:00 a.m. - Morning Worship.
7:30 p.m. - Evening Service.

WEDNESDAY

8:00 p.m. - Prayer Meeting.

Everyone Welcome

Dec. 73

PRESBYTERIAN CHURCH
Dunbar

SUNDAY, NOVEMBER 10, 1974

9:30 a.m. - Service.

April 75

PRESBYTERIAN CHURCH IN CANADA
Finch - Crysler
Rev. W. J. Morrison, Minister

SUNDAY, NOVEMBER 10, 1974

KNOX CRYSLER

9:30 — Worship Service.

ST. LUKE'S FINCH

9:45 — Sunday School.
11:00 — Worship Service.

ALL ARE WELCOME

Dec: 74

Chesterville - Morewood UNITED CHURCHES
MINISTER
Rev. L. MacD. Ferguson

SUNDAY, NOVEMBER 10, 1974

9.30 a.m. - Morewood Service
Sunday School
11.00 a.m. - Trinity Chesterville
Worship, Sunday School
EVERYONE WELCOME

Dec. 74

PRESBYTERIAN CHURCH
Chesterville - Morewood
Rev. George Tattrie
Minister

SUNDAY, NOVEMBER 10, 1974

Chesterville - 9.45 a.m.
Morewood - 11.15 a.m.

All Are Welcome

Dec. 73

CHRISTIAN REFORMED CHURCH
WILLIAMSBURG

SUNDAY, NOVEMBER 10, 1974

9:30 a.m. Test Matthew 6, verse 34 Theme "Why worry?"
10:30 a.m. Sunday School
2:30 p.m. Text Psalm 103, verse 4 Theme "The Crown of Redemption".

You know the best way to look after your body?

Use your head.

PARTICIPACTION
The Canadian movement for personal fitness.

Fitness. In your heart you know it's right.

IN THE COUNTRY



HAIR STYLING BY LINDA COULTHART

OPENING SPECIALS

PERMANENTS
$15 for $13
$12 for $10
$10 for $8

STREAKS
$15 for $12.50

Above prices in effect until Nov. 30th.

SHAMPOO & SET
Regular Price
$2.50

Morewood, Ont.

For day or evening appointments call: 448-2046

NORTH DUNDAS DISTRICT HIGH SCHOOL

R. R. 3, Chesterville, Ontario

Phone: 448-2328

Re: Parent - Teacher Interviews

WED., NOV. 13

7:00 p.m. - 9:00 p.m.

DEAR PARENT:

All North Dundas students will receive their November Progress Reports on Friday, November 8th.

The purpose of these reports is to provide both the student and the parent with an indication of how well the student is doing in his various courses.

In order to give parents the opportunity of discussing the progress of their son or daughter with individual teachers, Parent-Teacher Interviews have been scheduled for **Wednesday, November 13 from 7:00 p.m. to 9:00 p.m.**

I sincerely hope that all parents will be able to attend as these interviews not only provide both parent and teacher with many insights which will enable them to help the student who is having difficulty but they also provide a great deal of positive reinforcement for the student who is doing well.

Yours truly,

D. W. McGAHAN, Principal.

9-1

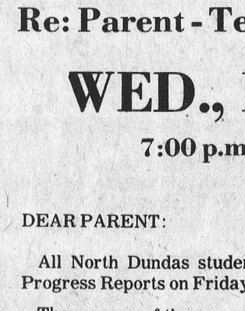

ENJOY OUR FINE SERVICE, DELICIOUS FOOD

We take pride in making your meal a pleasure. Coffee break to dinner, service is complete and attentive, food delicious.

DROP IN SOON AND OFTEN

(Take Out Orders)

Country Kitchen Restaurant

WINCHESTER **PH. 774-2417**

A.O. Smith HARVESTORE System

How much do you pay to handle baled hay?

Add up what it costs you for hired help each year. Figure how much your own labor is worth. There's a better way. The Harvestore haylage way. Call us today.

Ontario Harvestore Systems Ltd.

For more information
Mail To;
JIM MAHONEY
R.R.2, Crysler, Ontario
613-987-5749

MONAST'S
HAULAGE and BACKHOE SERVICE

★ Digging
★ Trenching
★ Excavating
★ Trucking

CHESTERVILLE, ONT.

Phone 448-2856 or 448-2168

Save Big

CY'S PRODUCE

for

Weston and Lanthier
BAKERY PRODUCTS
Bordens
ICE CREAM
Jack's
CHIPS
EGGS
COLD MEAT

FRESH FRUIT AND VEGETABLES

Bananas, lb. 15c
N.B. Potatoes, 50 lbs. $2.99

CY'S PRODUCE
Chesterville
448-3212

Agents For
The Chesterville Record, Winchester Press and Ottawa Citizen.

Legion PeeWees down Morrisburg 6-2

After losing nine excellent players to Dick Casselman's Bantam A's, Chesterville Legion Peewees, according to the form charts, should be in a rebuilding stage. However, on Saturday afternoon at Chesterville arena, Legion showed signs that they would again be a team to contend with as they dumped defending Upper St. Lawrence League champs, Morrisburg, by a 6-2 score.

After ten practices, a scrimmage against the Bantams and an intersquad game, plus the "no-show" of a team that they were to play twice, both rookies and veterans were higher than kites when they hit the ice for their first exhibition game. The veteran line of Garry Beckstead and wingers Curtis McMillan and Don Richards accounted for all the scoring as they gave Legion a solid 4-0 first period lead.

Curtis McMillan opened the scoring picking up a loose puck in front of the net and putting it away behind a startled Paul McAllister. In the latter part of the first period, the Beckstead line struck again as they scored three goals on one shift. Always a great forechecker, Don Richards won himself a hat trick by turning scorer and scoring three times assisted by linemates McMillan and Beckstead.

Morrisburg narrowed the score to 4-1 in the second period as Doug Cassell scored from Kevin Crowder.

In the final frame, Don Richards added his fourth goal from Beckstead and McMillan before Morrisburg closed the gap to 5-2 on a goal by Glen Howald.

Curtis McMillan, Legion's new captain, ended the scoring parade, assisted by Richards and Beckstead.

Veteran Ed Witteveen and rookie Jeff Moore shared the goaltending duties and made many key saves.

Legion now embarks on a full slate of exhibition games before their Upper St. Lawrence League opener November 15.

On Tuesday night, they travelled to Brockville. On Wednesday, they lost Metcalfe, undoubtedly the class of the Carleton-Dundas League. Games are scheduled in the near future with Cardinal, Morrisburg and Brockville.

St. Lawrence Junior B Hockey

Weekend Scores:

October 30 — Cornwall 14, Winchester 2.

November 1 — Cornwall, 7, Winchester 2, Metcalfe 5, Alexandria 4; Prescott 5, Morrisburg 3.

November 2 — Cardinal 6, Prescott 1.

November 3 — Cardinal 10, Morrisburg 6; Alexandria 8, Metcalfe 7; Long Sault 8, Cornwall 4.

Up-To-Date Standings

	W	L	PTS.
Cardinal	3	0	7
Cornwall	3	1	6
Prescott	2	1	4
Long Sault	1	0	3
Alexandria	1	1	2
Metcalfe	1	2	2
Morrisburg	0	3	0
Winchester	0	3	0

(Some games are three-pointers)

Girls' Basketball...

Tagwi Team sports clean record down Alexandria Gaels 47-43

Not to be outdone by the record of the Tagwi Football team, who have a no-loss record, the Girls' Senior Basketball team, at the wind-up of regular season play, have yet to lose a game.

The latest team to fall to Tagwi athletes was the Alexandria Gaels. The Tagwi squad fought an uphill battle through most of the game and had to overcome a nine point lead by the opposition going into the final quarter. Both teams play in the S.D.& G. East Division.

Janet Vallance, of Tagwi, was the player of the game when she picked up 31 points; Susan MacGregor had 10 and Charlene Blaney scored 6 points.

On Tuesday of this week Tagwi played a sudden death semi-final game against Osnabruck District High School.

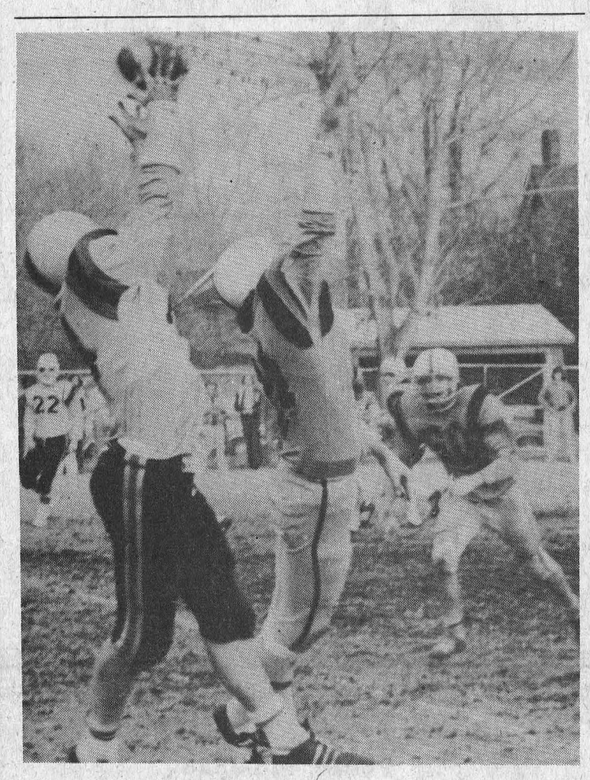

A good catch! — Photo by Termeer.

Warriors continue winning ways down CCVS Golden Raiders 11-3

Athletes at the new Tagwi Secondary School at Avonmore have settled into their new environment with ease. Many of the students were transferred from smaller schools where you had to give your utmost to win at sports. At the new school the athletes are continuing to give their all and the efforts are paying off.

Tagwi fielded a football team this fall, and what a team. They have yet to lose a game. The latest school squad to fall against Tagwi was the CCVS crew from Cornwall. When the final whistle was blown last Thursday the score was Tagwi 11, CCVS 3.

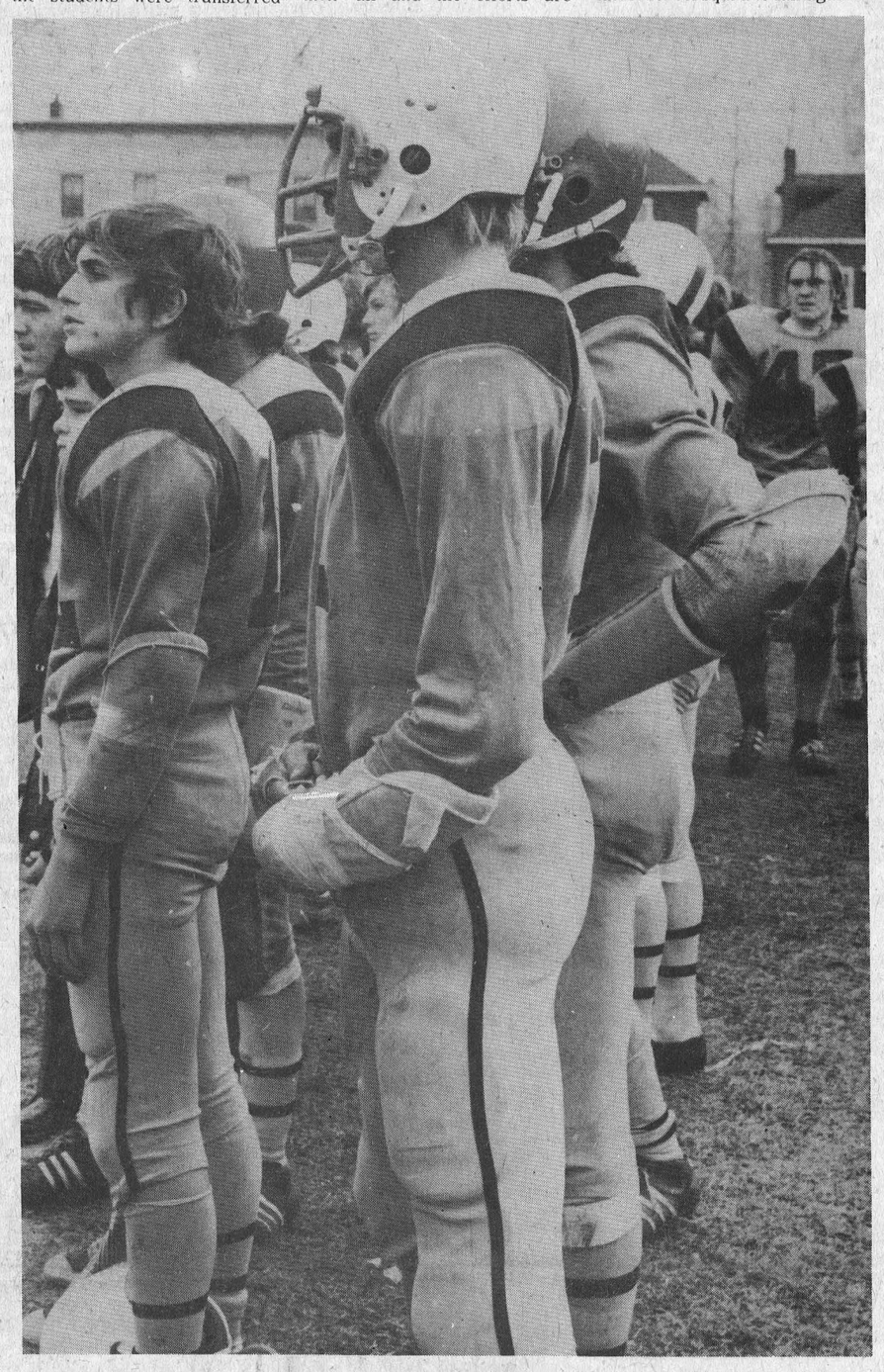

Hey coach! when do we get our turn. Photo by Termeer.

Tagwi moved into the lead in the first quarter when they registered a single point on a missed field goal.

Howard McCourt, of the Warriors, moved them ahead three more points on a second quarter field goal. The Raiders from Cornwall fought back and a field goal by Earl Landry closed the score to 4-3.

The Warriors moved to the attack in the third quarter and a 35-yard romp by Howard McCourt moved the Tagwi crew ahead a comfortable 7 points. McCourt proved a tower of strength for the Warriors as he converted his own touchdown.

From this point on the CCVS Raiders were forced to play catch-up ball. The defence from Tagwi measured to the task of holding the opposition and the game ended with Tagwi winning 11-3.

Warriors' coach Don Bond was enthusiastic when he talked of his team following the game. And he gave special credit to the defensive squad when he said they played a tremendous game.

Hallowe'en hockey...

Midgets play 'Trick on' Junior 'C's split wins last Thursday evening

Last Thursday evening, Halloween 1974, Chesterville Jets, of Junior 'C' calibre, were pitted against the always strong Chesterville Midgets. The 'trick' part of the evening came in the second game when the determined Midgets won by a score of 2-1. The Jets won the first game by a similar score.

The 'treat' part came when individual stars of the game were rewarded for their efforts.

A most Valuable Player was chosen from each team — Dave Richards won the honour for the Midgets. Carmen Carruthers was the best man from the Jets.

The referees had the task of picking the Most Sportsman Like competitor. Greg Beckstead won the honour. Young Beckstead was also a close runner-up to being named the top player from the Midget team.

Although the crowd of spectators was not up to expectations it was agreed that the lads had presented some good hockey. The Midgets appeared to play better positional hockey but the Juniors had more individual stand-out players.

Dwight Droppo, a spectator, also won a 'treat' on this evening, Mr. Droppo went home $5.00 ahead when he won the door prize.

Stor. County Old-Timers win 2 in weekend play

Stormont County Oldtimers proved victorious in weekend play, downing Embrun 7 to 6 on Saturday, November 2 and reinforcing their victory with a score of 13 to 1 against Casselman on Sunday.

Scoring for Stormont at the Embrun arena Saturday were: Steve Burke, Dalton Ouderkirk, Willie MacDonald, Keith MacGregor, Larry Corlyon, Ed Currier, and Cliff Lang. No penalties were recorded in this game.

The Stormont Oldtimers continued their winning streak on Sunday against Casselman at the Finch Arena. Stormont's thirteen goals were scored by Ronnie Quenneville, Ossie Shaver, Lynden Wells, Barry Brownlee, with two each, and Nick Haramis, Johnny Gove, Ed Currier, Dalton Ouderkirk and Harry Fetterley, scoring one apiece. One penalty was logged during the game, with Nick Haramis sitting out some time for hooking.

The next game for the Stormont Oldtimers will be at the Finch arena on November 10 against Vanier City.

BUY NEW CANADA SAVINGS BONDS

9 3/4%

EVERY YEAR FOR 9 YEARS

New Canada Savings Bonds are a great combination of security, income and flexibility. They're a secure investment, backed by all the resources of Canada. They pay 9¾% a year, guaranteed to you year after year for 9 years.

Canada Savings Bonds can be bought for cash or on installments wherever you bank or invest, in amounts from $50 up to $50,000. And, as always, they are cashable anytime at their full face value plus earned interest. Buy New Canada Savings Bonds today.

And remember, past Series of Canada Savings Bonds are now worth more than ever. The cash bonus payments have been increased to produce, from September 1, 1974 to maturity, an average annual yield of 10½%. Complete details are available where you bank or invest.

THE GREAT COMBINATION

SECURITY · INCOME · FLEXIBILITY

Chesterville Jets

Edged in first game rough, tough battle produces 2-1 score

The outcome of many months of planning, and weeks of diligent practice, was put on the line last Tuesday evening when Chesterville Junior 'C' Jets played the first game of the 1974-75 schedule.

A determined, strong contingent from Cornwall Township provided the opposition. Although the local lads were dropped by a score of 2-1 they were in the game all the way and came goal-post close to pulling off a tie in the final minutes of the game.

The 'Jets' on this occasion were using a forward line from Larry Steven's Midget squad. The young players certainly didn't look out of place in the game and should prove a tower of strength to this year's travelling midget team.

Like most other Junior Hockey games the Chesterville encounter had more than its share of rough stuff as the penalty benches were filled to capacity on several occasions.

As the game settled into the final period players from both teams were throwing their weight around which kept the game officials busy doling out penalties while trying to keep a lid on the match.

R. Fortier for the Cornwall Township crew put one past Droppo at 14:23 and the visitors went ahead one goal. B. Wheeler drew an assist on Fortier's goal.

Chesterville players drew two penalties in the first stanza Wayne Dillabough went off for high sticking and Barry Feeley was penalized for tripping. Chesterville had a one man advantage a good deal of the first period as the Township team picked up five penalties which included a 10-minute misconduct and a game misconduct. T. Brownell was nailed for high sticking, M. Wells sat two for interference, R. Wheeler was picked off for cross checking, R. MacGillivray sat two on a similar infraction and R. Currie was assessed a 10-minute misconduct and a game misconduct.

Cornwall moved ahead 2-0 at the 12:05 spot of the middle period on a goal by R. MacGillivray, who went in alone and made no mistake.

Chesterville picked up three penalties in the period with calls going to — C. MacMillan for high sticking, Carmen Carruthers for cross checking and John Elliott took five minutes for fighting.

Cornwall held the edge in manpower in the middle frame as only two of their players took penalties — R. Lafave for high sticking and R. Wheeler sat five minutes for fighting.

The enthusiastic play of Chesterville's Dave Arnold payed off for him in the final period when he drilled a shot past the Cornwall goal tender, at this point the game stood at Cornwall 2, Chesterville 1. For the balance of the third period both goalies came up with sterling performances as the play moved from end to end.

Tempers were becoming a little frayed in the late stages of the third period and a considerable number of penalties were called. Chesterville picked up four infractions — Dave Arnold for interference; John Elliott for fighting; Carmen Carruthers for kneeing and Dave Cross sat two for tripping.

Cornwall took the bulk of the penalty calls and three players picked up game misconducts. The visitors penalties were recorded this way — N. Paquette for tripping; R. Fortier for cross checking; R. Wheeler for talking back, a game misconduct; M. Wells for fighting; D. Burton for roughing; R. Fortier for kneeing; K. Lafave, for roughing and a game misconduct; D. Burton, a ten-minute misconduct and a game misconduct and M. Wells for tripping.

There was a good crowd out at the local arena for the 'Jets' first home encounter and patrons were enthused with the play of the two teams, although some expressed the view that a little less rough stuff and a little more hockey would have added much to the game.

we'd like to bounce around our slide-rail suspension,

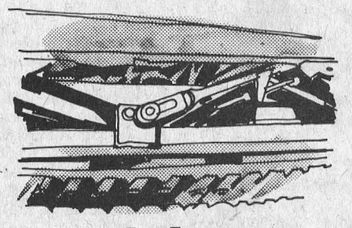

and these other good ideas.

Our new slide-rail suspension keeps the track parallel with the sled and is connected to the chassis with hydraulic shock absorbers. It's designed to take the spill out of snowmobiling without taking the thrill out of snowmobiling.

AUTOLUBE
Autolube automatically and precisely mixes the oil and gasoline, monitors engine speed and throttle opening and results in cleaner, more efficient operation.

LAMP
The high/low, sealed beam headlamp has a wider field of vision and will not dim when the brake is applied.

TORQUE INDUCTION
The reed-valve, torque induction engine makes for faster throttle response and more torque over the lower and middle speed ranges.

BRAKE
The disc brake has a fixed head with moving, piston-type caliper mechanism for faster, safer stops in all weather conditions.

"I BOUNCED THE IDEA AROUND AND BOUGHT A YAMAHA"

YAMAHA
"it's a family affair"

Crysler Sports
CRYSLER, ONT.
987-2119

THE CHESTERVILLE RECORD

Second Class Mail Registration No. 0242

P.O. Box 368 — Chesterville — 448-2144 - 2137

Subscription Rates: $6.00 per year, anywhere in Canada, payable in advance, U.S. and Foreign, $7.50 per year.

Member of the Ontario Weekly Newspaper Association

VIEWS

After 64 years . . . A recess (ion)

The news as it has been presented through the media . . . radio, TV and the printed word, has been rather shocking of late and it makes one wonder if the party isn't now over and we are heading for a recession. And hopefully not something worse, a depression.

We checked the meanings of the words inflation, recession and depression and came up with this — inflation, "an increase in the volume of money and credit relative to the available goods resulting in a substantial and continuing rise in the general price level"; recession, "a period of reduced economic activity"; and finally depression, "a period of low general economic activity marked especially by rising levels of unemployment". There were other meanings, but the ones presented here seem to be appropriate.

To substantiate our feelings we present the following, which we gleaned from the back of the latest brochure sent out by a leading Ontario Nursery — "During the past two or three years it has been increasingly difficult to obtain a large enough supply of good labor at certain times of the year and during May 1973 we had to return over 20,000 orders that we couldn't accept due to lack of labor. In Spring 1974, with labor rates increased 39 percent, we were barely able to get by. We find, along with all the normal problems, that competing with the unemployment insurance has become increasingly difficult."

"For two years we have barely managed to cope with the increased costs and labor shortages and then in April, 1974, along came the illegal postal strike — right in the middle of our busiest order and shipping time. Fortunately, we were able to complete our shipping as well as making replacement of several thousand orders delayed or lost during the postal strike, thanks to the overtime efforts of many dedicated employees. (We have over 100 full time employees, many of whom have been with us for up to 46 years)".

"The postal strike of April 1974 cost our firm in excess of $500,000.00 in total loss."

"Due to another likely postal strike sometime during the period from January to May we do not feel we can afford to gamble on a complete spring program. We are living in a period of inflation and strikes, neither of which our governments seem to be able to control. We all hope that these issues can be resolved in the near future."

There was more, considerably more, but the above is a typical example of the economic situation today.

The three words we talked about at the very beginning play a major part in the story. Inflation was number one and forced workers to demand too much for their services. The company, when they lost the $500,000 during the strike, was where their recession started and the firm now is planning to operate at a depressed level until a bit of brightness appears on a somewhat gloomy future.

And if you think this is the only place where the recession has taken hold . . . consider housing, where the industry has sputtered almost to a stop; ask the forest industry workers in British Columbia how things are going; how about the 4,000 that have been laid off by the Ford Motor Company; or the 450 employees at the E. B. Eddy plant who are awaiting recall to their jobs.

No friends, it's not just the nursery people, with the 100 employees, who are feeling the pinch. The present downtrend is more serious than most realize.

We know the economy of the world, as a whole, is sliding slowly backwards. But the thinking of our neighbours to the south, the Americans, has to be something else . . . they dig ever deeper into the Watergate mess, while the american economy slows — check the Dow Jones. Almost comparable to "Nero Fiddling while Rome burned". It's about time the Americans, as world leaders, put an end to the Watergate affair and settled into the task at hand . . . making the world a better place for all mankind to live.

In the 1950's and 1960's times were good. We were faced with that 'bugbear' inflation in the early 1970's. Inflation is leading us down the road to a recession. And if we don't do something about it right smartly we may be able to move the cliche 'the dirty thirties' into the background with the new saying 'the disastrous seventies.'

With the advancement of mankind to the present level of thinking, it's hard to believe that we may all get time out for a recess(ion).

Remember When . . .

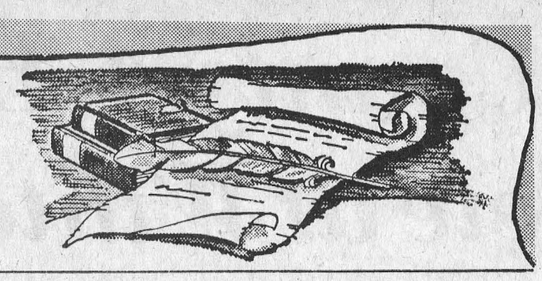

10 YEARS AGO
November 5, 1964

Carried by the winds from Wester Springs, Illinois, to Chesterville, a balloon and identification tag was found by Carole Merkley of the Boyne.

Francis Beckstead, son of Mr. and Mrs. Maurice Beckstead, has been promoted to assistant supervisor at the London Office of International Harvestor.

Miss Lynne Markell of Ingleside was presented with the Ottawa Area Women's Institute Award at the Annual Women's Institute Convention held recently.

J. A. (Andy) Balkwill, for the past seventeen years station agent at Avonmore, retired this week from the employ of the Canadian Pacific Railway.

Mr. and Mrs. Michael J. Kearns mark 50th wedding anniversary at family gathering in Cornwall.

20 YEARS AGO
November 11, 1954

Mr. and Mrs. Wm. Ouderkirk, Berwick, were guests of honour at the home of Mrs. Arnold McIntosh, their daughter, on the occasion of their diamond wedding anniversary.

Mrs. John Hehir and Mrs. Wendell Harper were joint hostesses at a miscellaneous shower in honour of Miss Erma Harper.

Albert Lavigne, Cornwall, Liberal, wins Stormont By-election over Donald E. Dick, Conservative, of Cornwall.

Edwin Forward was elected president of Chesterville and District Co-op for 1955 at the annual meeting held recently.

In a public speaking contest, open to boys and girls of Finch Township Neil Richer, of S. S. No. 18 placed first.

30 YEARS AGO
November 23, 1944

Three stables were destroyed by fire at the north end of Main street, at the rear of what was formerly known as the Furney House.

Members of St. John's Anglican Church Crysler spent a social evening at the home of Mr. and Mrs. Tommy Armstrong to bid farewell to their rector Rev. J. L. Bradley.

Morewood W. I. makes farewell presentation to Mrs. C. Thompson, prior to her leaving for Chesterville.

Keith Graham and his hunting companions return with five deer.

Sgt. J. L. Cross of the RCAF has been advised that he has been released from active service and placed on the reserve list.

40 YEARS AGO
November 8, 1934

Grant Gray of Nation Valley was badly hurt in buggy auto crash.

Marion E. Helmer of Maple Ridge wins Public Speaking contest held in Winchester, sponsored by Women's Institute.

Friends of Billy Addison gathered at the home of Mrs. Sarah Whittaker to present him with a gift prior to his leaving for his fromer home in Scotland.

S. S. No. 16, Winchester — Sr. Pr. — Bernyce Dillabough, Dail McDonald, Jack Kendrick, Donald Shay.

Harry Allison left this week for California where he will spend some time with friends.





Nature prepares for winter

LIBRARY NEWS

The Allingham Minibus by — Margery Allingham

Margery Allingham is no stranger to readers of detective fiction, but what is not so well known is that she was an accomplished writer in other fields. Her skill at creating atmosphere has always been recognized and nowhere is this more evident than in these eighteen short stories — a collection to introduce this other side of her writing to those readers who appreciate neat plots unfolded in good prose.

Are you still letting them kick sand in your face?

PARTICIPACTION

The Canadian movement for personal fitness.

Fitness. In your heart you know it's right.

Ann Landers

Dear Ann Landers: I wrote a little poem, but it won't mean anything unless you rerun the original from which I worked. I hope you will think it is worth the space. Thanks, Ann.

Whiskers in the sink?
Why complain? It would be silly.
They belong to my guy.
Soggy towels on the floor?
I pick them up and say nothing.
Sox and shorts that didn't quite make the hamper?
I quietly put them where they belong.
Crumbs in bed? Hey, where's my pillow?
Newspapers strewn all over the place
As he sits and watches hockey and baseball on TV.
But what do I care?
I'm not alone—
That messy guy belongs to me.
He bought our house.
He loves our kids,
He zips me up and pats my behind.
He keeps me warm and smiles a lot.
He's faithful
And he loves me. — His Wife.

Here's My Version:

Whiskers in the sink?
Not on your life—my guy swished them out.
Soggy towels on the floor?
Never.
He picks them up and says nothing.
Socks and shorts hit the hamper as he quietly puts them there.
No newspapers strewn over the place.
We both sit and watch hockey and baseball on TV.
Do I care for him?
You bet.
That neat guy belongs to me.
He bought our house.
He sets an example for the kids.
God bless his mother.
She taught him love means consideration for others.
I smile a lot.
I'm faithful.
And he loves me. — The Wife Of A Mature Man.

Dear Wife: Thank you for a zingy rebuttal. The key to the issue lies in the 12th and 13th lines of your poem. That's when the mold is cast. It's awfully hard to start in adulthood to retrain a guy. Marriage was never meant to be a reform school.

Confidential To Lady With Legitimate Excuse: Sorry, I don't buy it. Everyone has 24 hours in his day. It's how you decide to use those 24 hours that determines your priorities. When something isn't done it's because you decided something else was more important.

Can drugs be a friend in time of stress? If you keep your head together can they be of help? Ann Landers's new booklet, "Straight Dope on Drugs' separates the fact from the fiction. Get it today. For each booklet, ordered, send a dollar bill, plus a long, self-addressed, stamped envelope (20 cents postage) to Ann Landers, P.O. Box 1400, Elgin, Illinois 60120.

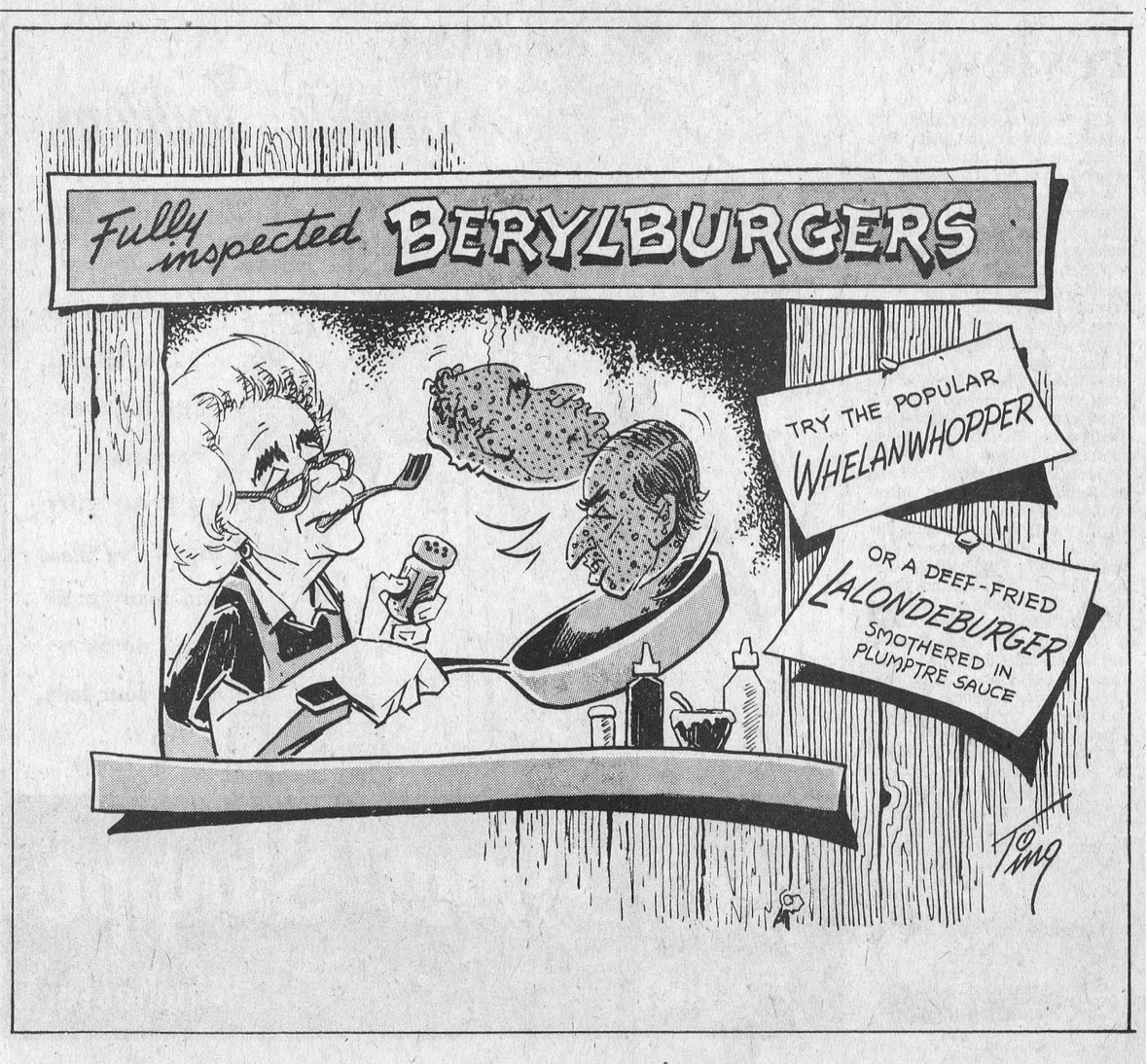



Recipes for Fat-Controlled, low Colestoral Meals

Baked Goods and Desserts

Muffins

2 cups sifted all-purpose flour
½ tsp. salt
2½ tsp. baking powder
3 tbsp. sugar
1 egg
1 cup skim milk
¼ cup vegetable oil

Preheat oven to 400 - 425 degrees (hot). Grease muffin tin lightly with oil. Sift flour, salt, baking powder, and sugar together into a mixing bowl. Add the egg, milk and oil. Stir quickly and only until ingredients are barely blended. Do not beat. Fill muffin tins two-thirds full. Bake 20-25 minutes. (For nut muffins, add ½ cup coarsley chopped walnuts to the milk.) Makes 12 muffins.

Lemon Crisp Cookies

2-3 cup margarine
½ cup brown sugar, firmly packed
½ tsp. lemon extract
2-3 cup sifted, enriched flour
1½ cup quick oats

Preheat oven to 325 degrees (slow). Grease cookie sheet. Cream margarine and sugar. Add lemon extract, flour and oats. Mix until oats are well blended. Form dough into small balls and place on cookie sheet. Flatten balls with fork. Bake cookies 13 - 15 minutes or until light golden brown. Makes 38 1½ inch cookies.

Lemon Sherbet

1½ tsp. unflavoured gelatin
2 cups skim milk
¾ cup sugar
½ cup lemon juice
1 tsp. grated lemon rind
1 egg white, beaten stiffly

Soak gelatin in 2 tbsp. water 5 minutes. Heat milk and sugar, add gelatin and stir until dissolved. Chill. Gradually stir in lemon juice and lemon rind. Pour into freezing tray, freeze to a mush. Turn into chilled bowl and beat until fluffy but not melted. Fold in beaten egg white. Return to freezing unit and freeze firm.

Adjusting Recipes

If you want to adjust your own recipes, this is what you do.
If a recipe calls for:

1 cup oil, use 1¼ cups margarine; 1 tbsp. oil — 1¼ tbsp. margarine; 1 cup margaring — ¾ cup oil; 1 tbsp. margarine — ¾ tbsp. oil.

Dun. County 4-H Clubs compete at Winter Fair

Each year the Ottawa Winter Fair hosts the Eastern Ontario and Western Quebec 4-H Championship show. It has almost got to be like the history of the fair, that the 4-H members from Dundas County put on a fine show. This year 14 calf club members, 7 steer competitors, and one showman competed at the fair. It might also be mentioned that as an interesting sidelight this year's county representatives were on the average, the youngest group ever to be sent to the Ottawa Winter Fair from Dundas County.

The age was no measurement in the showring, and the youth pulled through with honours. All members from the county program can justly be proud of their representatives. Each and every member did an excellent job. Some of the more exciting results follow:

James Fawcett, Division 'I' Junior Holstein Champion; Dianne Baker, Division 'I' Junior Holstein Reserve Champion; Kevin Henderson, Division 'II' Junior Holstein Champion; Kevin Henderson, Grand Champion Junior Holstein; Mary Jansen, Grand Champion Junior Ayrshire; Cathy Cross, Grand Champion Charolais Steer; Kevin Henderson, James Fawcett, Dianne Baker, Reserve Champion Group of 3 Junior Holsteins.



Berwick Thursday Night

Ladies' High Single, Triple and Average, Delia Hopman, 253, 630 and 192. Men's High Single and Triple, Chas. Grady, 238 and 634. Men's High Average, Bob Ouderkirk, 199. Team Standings, Bert, 32; Hill, 30; Johnson, 26; Stan, 25; Chas. Ed., 19; Peter M. 15.

Wednesday Afternoon Ladies

High Single and Triple, Judy Barkley, 279 and 727. Team Standings, Judy, 37; Theresa, 36; Claire, 34; Marlene, 29; Caroline, 23; Gloria, 9.

Community Bowling League

Men's High Single and Triple, Earl Johnston, 287 and 732. Ladies' High Single, Marg Smith, 266; Ladies' High Triple, Joyce Armstrong, 736. Team Standings, Gord, 27; Lorne, 23; Earl, 20; Lyle, 20; Tommy, 19; Harold, 17.

Defenders

Men's High Single and Triple, Jim McMillan, 306 and 828. Ladies' High Single and Triple, Lila McMillan, 288 and 724. Team Standings, Pete, 31; Jack, 24; Max 19; Roger, 18; Warman, 18; Lise, 16.

Men's League

Men's High Single and Triple, Graham Doyle, 297 and 719. Team Standings, Mailmen, 20; Monast Lane, 17; Birds Red and White, 17; Farmers, 16.

Avonmore League

Men's High Single and Triple, Barry, 276 and 730; Ladies' High Single, Sharon, 214; Ladies' High Triple, Beulah, 589. Team Standings, Beulah, 28; Irene, 26; Linda, 25; Ardis, 23; Lois, 23; Carolyn, 22.

Finch Mixed League

Men's High Single, Doug Zeran, 383; Men's High Triple, Doug Zeran 939. Ladies' High Single and Triple, Lillian Droppo, 294 and 611. Team Standings, Keith, 24; Gary, 23; Bev., 23; Myrna, 23; Doug, 19; Gail, 14.

League de Copain

Ladies' High Single and Triple, Simone Lafleche, 253 and 624; Men's High Single and Triple, Laurier Hebert, 256 and 644. Team Standings, Louise, 29; Rodolphe, 25; Roland, 24; Lucien, 24; Colombe, 24; Aurel, 21.

Ninth C. C. holds Euchre

A euchre held October 30 at the Ninth Community Centre saw eleven tables filled. Winners were as follows:

Ladies' High, Mrs. Ida Wade; Ladies' second, Mrs. Nelson Bellinger; Ladies' Low, Mrs. Mary Curtan. Men's High, Roy Wylie; Men's Second, George Barkley; Men's Low, Nelson Bellinger.

The Lone Hand Prize was won by Mrs. Harlan Helmer and the door prize went to Mr. Bert Whittaker.

Serving as lunch committee were Mrs. Bert Whittaker, Mrs. Milton Stewart and Mrs. Eric Barclay, Mr. and Mrs. Robert Stewart were prize committee.

BIRTHS

October 23, 1974 — Mr. and Mrs. Donald Sypes, Morrisburg, Ontario, A Son.

SERVICE STATION
OPEN THIS SUNDAY

Morrison's
Servicecentre

To accommodate the driving public, one service station will be open every Sunday.

Avonmore C. C. holds Euchre

The third in a series of winter euchres was held in the Avonmore Community Centre on October 28. The following were winners:

Ladies' First, Mrs. Hector MacRae; Ladies' Second, Mrs. Lorne Presley, Finch; Ladies' Third, Mrs. McMaster. Gents' First, Mr. Lloyd Harris, Cornwall; Gent's Second, Mr. Lloyd Hawn, Newington; Gent's Third, Mr. Mac O'Brien, Maxville.

The door prize was won by Mrs. L. Presley of Monkland. Lunch was served and a social hour followed.

Seaway Services hear reports

At a general meeting of the Seaway Community Services held at the Women's Institute Hall at Riverside Heights Monday evening reports were received from delegates to the recent Educational and Political Conference of the Ontario Anti-Poverty Coalition held in Toronto.

Reports also were received from the Committee on Summer Camps. Other subjects of discussion included finances, government aid, programs and facilities and certain school problems in the area. It was noted that the concerns of the organization go beyond the immediate scene; — that a substantial donation of goods and supplies had been sent to Honduras.

The meeting was opened with prayer offered by the Reverend E. Earle Eaton. Refreshments were served by a local committee in charge of Mrs. Nugent. Mrs. John Corbett, president, chaired the meeting.

Delegates to the Toronto conference included Mrs. Bessie Cornut, Mrs. Mary Runsinger, Asel Markell and Mr. Eaton.



New business opens in Finch

If last Friday evening was any indication, business will keep Gerry and Denise Chabot busy in their new Finch restaurant. The restaurant which boasts all new facillities was jammed to capacity for the Official Opening, In the photo above Mr. & Mrs. Chabot serve coffee and donuts to some of their new patrons. Left to right Barry Brownlee, Gerry, Keith McMillan, Denise, and Donald Vollrath. — Staff Photo.

Ladies, Mens & Boys
Clothing & Sportswear

Brand Names: *Wyndham, Helen Harper, Playtex, Kayser, Croydon, Forsyth, Jockey and many others.*

Complete
Formal
Rental Service

Featuring a complete line of formal wear rental service for weddings and other formal occasions



We Will Not
Knowingly Be Undersold

Family Outfitters Ltd.
"On The Mall"
Morrisburg, Ontario 543-2856

Dundas County 4-H review

A review of Dundas County 4-H activities during the past year shows that the basic county program was very successful.

A new club, the Animal Husbandry club, was added this year. Membership showed an increase, with some 130 members participating in the 192 projects started during the year. The average age of members was lower, as younger brothers and sisters became involved in the 4-H activities.

Included in the highlights of the year were: Debbie Baker's attendance at the Provincial 4-H Conference in Guelph; Helen Fawcett's success on Judging Night; a bus trip to Montreal and an Expo ballgame; an Inter-County Exchange with Huron County; a two-day camp at the C.C.E.A.; 4-H Achievement Day at Chesterville Fair with Henderson, Jansen, Erratt, and Cross taking top honours; and the excellent showing at the Ottawa Winter Fair, with Kevin Henderson taking the Grand Champion Junior Holstein, Mary Jansen the Grand Champion Junior Ayrshire and Cathy Cross the Grand Champion Charolais Steer.

Preparations are being made for the celebration of National 4-H week. A suggested project for the week was that all members take the opportunity to tell someone who has no experience with 4-H about the program.



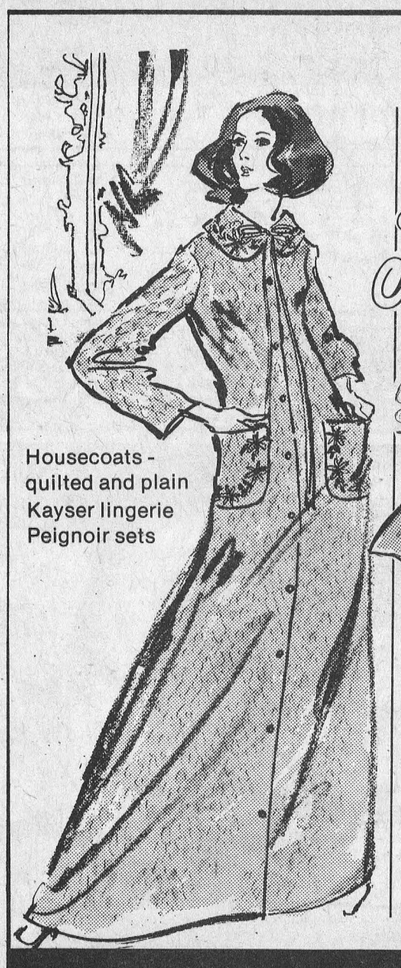

Fireside Fashions

She'll love one of these exciting leisure lovelies for cozy fireside evenings . . . a fanciful gown for sweet-dreaming . . . a pretty gifty slip. We've these and many more to please your lady.

Housecoats - quilted and plain
Kayser lingerie
Peignoir sets

Jo - Anne Shoppe
774-2003 Winchester

What happens if you get sick or have an accident while you're travelling?

This is what Ontario is doing to protect you away from home.

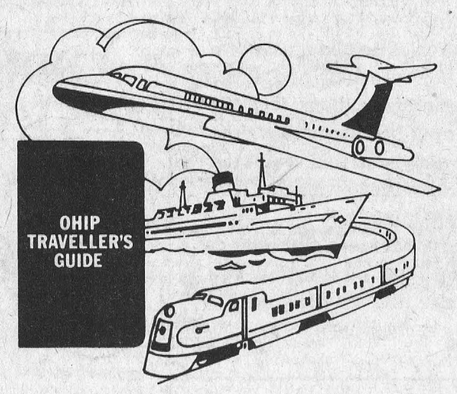

Your Ontario Health Insurance Plan (OHIP) is designed to help you anywhere in the world.

In case of injury or sudden illness outside Ontario, OHIP will pay the cost of standard hospital accommodation.

For non-emergency services, it will pay up to 75% of the cost for the type of hospital service normally covered under your Ontario Plan.

Medical fees will be reimbursed to you at 90% of approved services as set out in the Ontario Medical Association Schedule of Fees.

But bear in mind that medical costs in some countries are often higher than in Ontario. So avoid being faced with a bill considerably higher than the amount OHIP can repay you, by doing four things:

1. Know what benefits OHIP provides before you leave home.
2. If you consider that your OHIP coverage may be insufficient, you can obtain supplementary coverage from private insurers for out of province charges.
3. Always carry your OHIP card with you.
4. In a financial emergency, ask the hospital to phone or write OHIP to confirm your coverage.

Remember, you will usually have to make payment on the spot for treatment outside Ontario. But OHIP will reimburse you for insured services if you submit itemized receipts within 6 months of the date of service.

Describe why you were outside of Ontario—vacation, business, etc.—and provide complete personal information plus details of the medical or hospital service performed. Include name and address of physician, hospital, fee for each service and dates. And always state your OHIP number.

A free booklet called "The Traveller's Guide to the Ontario Health Insurance Plan" explains everything you need to know.

Copies are available at government offices and travel agencies. Or write to:

OHIP Traveller's Guide
Health Resource Centre
Communications Branch
Ontario Ministry of Health
Hepburn Block, Queen's Park
Toronto, Ontario, M7A 1S2.

Ministry of Health
Frank Miller, Minister

Government of Ontario
William Davis, Premier

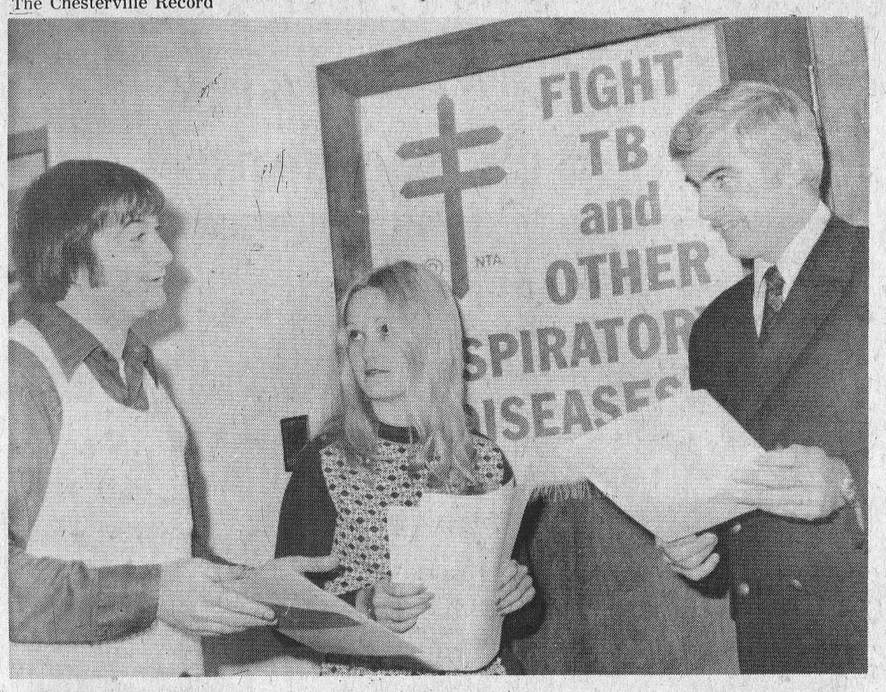

'It's a matter of Life and Breath'. The Christmas Seal Campaign, sponsored by the Eastern Counties Tuberculosis and Respiratory Diseases Association, was officially put in motion on November 1. Shown here are members of the Association with Stormont-Dundas MP Ed. Lumley. From the left — Brian DeGray, Sue Holland and Mr. Lumley.

Paul — Evoy

On Saturday, October 26, 1974, the Smiths Falls United Church was the setting for the marriage of Miss Darlene Evoy, daughter of Mrs. Beatrice Evoy of Smiths Falls, and Dwayne Leo Paul, son of Mrs. Joseph Paul, Chesterville.

Rev. R. A. Milley officiated at the ceremony and the organ was played by Mr. Bingley.

Given in marriage by her uncle, Mr. Edward Stuart, the bride wore a gown of white organza over taffeta featuring a lace bodice, and lily point sleeves. A crown of rhinestones held her shoulder length veil and she carried a bouquet of red roses.

Mrs. Ann Lockett acted as bridesmaid and Miss Nancy Evoy was maid of honour. Both are sisters of the bride.

Best man was Mr. Roy Lockett of Smiths Falls. Ushers were Mr. Camie Evoy, brother of the bride, and Mr. Adrian Paul, brother of the groom.

Following the ceremony, and a reception at the Nolans Corners Hall, the couple left on a short honeymoon trip. On their return they will reside at Kilmarnock.

Christmas Seals in mail soon

Friday, November 1, marks the official kick off of the 1974 Christmas Seal Campaign. Within the next few days all householders will be receiving their packages of the "BELL" decorated Christmas Seals. Not only will the bell be tolling out Christmas cheer but, when used freely on all holiday greetings, will ring out relief for the thousands of Canadians now suffering from one of the many respiratory diseases.

Respiratory diseases, if that's a new one for you, it means lung diseases like asthma, chronic bronchitis, and emphysema. And that's what Christmas Seals are all about. Christmas Seal dollars fight Tuberculosis and other respiratory diseases.

Members of the Eastern Counties Tuberculosis and Respiratory Disease Assoc. joined optimistically with Stormont MPP, Mr. Ed Lumley and discussed the prospects of this year's campaign. The Seals will provide the means for the year's upcoming programmes in research, rehabilitation, and education.

Knowing that in 1973 85,799 people in Canada suffered from respiratory diseases, and 8566 of tuberculosis alone, the Association does not look too far to stress the importance of the Christmas Seals. They consider it a matter of life and breath.

Mainly About People

The Reverend E. Earle Eaton participated in a Youth Leadership Training Conference at Stewart House, Pakenham, last week-end. Sunday morning he was guest preacher at Knox Presbyterian Church, Westport. Tuesday and Wednesday evenings he attended Presbytery rallies at Iroquois, on Wednesday also chairing a meeting of the Youth Work Committee of Brockville Presbytery, of which he is convener.

WINCHESTER MANAGEMENT
& CONSULTANTS
WE SELL SERVICE
INCOME TAX, WILLS, ESTATES, PARTNERSHIPS
BOOKKEEPING, ACCOUNTING, VALUATING
C. HILL
P.O. Box 518
Phone - Winchester 774-2439
1tf

meats

LOOSE SAUSAGE, lb.	69c
MAC AND CHEESE OR CHICKEN LOAF, lb.	99c
COTTAGE ROLL, lb.	$1.29
LOIN PORK CHOPS, lb.	$1.09
FRESH GROUND BEEF, 2 lbs.	$1.75
BONELESS BEEF STEW, lb.	$1.29
MINUTE STEAK, lb.	$1.69
T BONE AND SIRLOIN STEAK, lb.	$1.89

HABITANT PEA OR VEGETABLE SOUP, 28 oz.	37c
DUNCAN HINES CAKE MIXES, each	69c
ALLAN'S UNSWEETENED ORANGE JUICE, 48 oz.	47c
MA LING MUSHROOMS, whole or sliced, 10 oz. tin,	49c
DELMONTE HARVEST PEACHES, 14 oz.	43c
SALADA TEA, PRIOR PACK, 100 bags, prepriced	79c
WHITE SLICED BREAD, 24 oz., 3	98c
CRACKED EGGS, doz.	59c
SWANSON TV DINNER, BEEF CHICKEN OR TURKEY	89c

FREEZER SPECIALS
Fronts, lb. — 83c Sides — 89c lb. Hinds — 99c lb.
CUTTING AND WRAPPING INCLUDED

PRODUCE

BANANAS, lb.	14c
CABBAGE, lb.	6c
U.S. LETTUCE, each	39c
WAXED TURNIPS, lb.	11c

STORE HOURS
Monday - Wednesday 8 a.m. - 6 p.m.
Thursday - Friday 8 a.m. - 9 p.m.
Saturday 8 a.m. - 6 p.m.
Sunday 10 a.m. - 6 p.m.

DAVID'S
984-2270
Finch, Ont.



DON IRVINE REPORTS

Donald R. Irvine, MPP for Grenville-Dundas
7th Floor Frost Building-Toronto-Tel 416-965-6701

Health Care
a personal responsibility

The efficient and effective delivery of health care services to all people in this province has always been, and will always be of major concern to the Ontario Government. Every member of the community — rich or poor must have the right to prompt and proper treatment for any sickness or injury. But as in any government-run programme, we must direct our attention to achieving a high standard of health care delivery through means the province can afford.

Health costs have been spiralling in the past five or six years. As these costs continue to rise each year, they consume a larger and larger portion of the provincial budget - a budget which must be used to cover all the province's essential services.

Twelve months ago, our health costs in the province averaged out at approximately $275.00 for every man, woman and child. Today this total is close to $325.00, and with the settlements which have been concluded, there will be another major increase in 1975. The effect of such a spiral coupled with inflation could result in our provincial health care budget increasing from $2 billion to $11 billion in ten years.

Naturally, a major part of the cost increase is due to higher salaries and wages. There are, however, other causes such as the increased use of hospitals and declining productivity. Perhaps one of the most significant causes of cost spirals lies with the individual citizen.

In the past, we have placed great emphasis on the need to create a health care system serving the public interest. This entails meeting the desires and needs of the people. But we have failed to direct our attentions to the other side of this theory - the responsibilities of the public for health care. Too few people are making an effort to improve their own health. Too many people have developed a dependence on the health prefessions, and rely little on personal responsibility for developing and maintaining basic health standards.

The increased costs for health care delivery have not resulted in overall improvement in the health of our citizens. Certainly, the Government's health insurance programme has essentially reduced the individual's concern for the cost of health care. It has, however, had the detrimental effect of reducing the individual's responsibility for his own health. It has further promoted a dependence on the quick cure of low-cost, readily-available health care. A change in attitudes and behaviour patterns would do far more to improve the health of Canadians than any reliance on medical advances. Changes in attitudes and behaviour would also be instrumental in reducing the cost of our health care bill.

We must direct our efforts now to changing life-styles which prove to be injurious to our physical and mental well-being. Among these life-styles are the excessive use of alcohol and drugs, the consumption of foods which are high in fat and cholesterol content, the lack of physical exercise and the increase of heavy smoking. The lack of personal responsibility for health care coupled with an acceptance of detrimental social behaviour results in major health problems.

We must place more exmphasis on the merits of preventative health care. For example, if we were able to eliminate the damage caused by alcohol, we could cut down our annual health bill in Ontario by several hundred million dollars. Heavy drinking is a major factor in highway accidents in the province, and these accidents are the biggest cause of injury and death in Ontario. In a study which was recently released, it was found that 56 per cent of all drivers killed in automobile accidents had been drinking. More than 60 per cent of all drivers killed between the ages of 15 and 19 had been drinking, and this percentage did not drop until the drivers were in their late 50's. This is not a medical problem, but rather a problem of personal behaviour.

The problem of ever-increasing costs of health care delivery is disturbing. Many people believe that OHIP premiums meet all the costs of their health care. But these premiums only pay a fraction of the province's total health bill. One answer to the problem could be found in returning more responsibility for the health care system to the community. A District Health Council has been introduced in Ottawa-Carleton and a second council has been established in Thunder Bay. These District Health Councils could be implemented to co-ordinate and integrate health services at the local level. The council would also be responsibile for assessing how well the health programme meets the total health needs of each region. They might further be instrumental in drawing attention to the need for changes in detrimental life-styles and habits.

Certainly the government must make every effort to ensure that each citizen is provided with efficient, readily-available health care. But we, as members of the community, must now direct our attentions to resolving the broader health problems which effects us as a group. We must look on health care as a personal responsibility.

Mainly About People

In the course of the week he visited schools in Chesterville, Maple Ridge, Morewood, Winchester, Inkerman, S. Mountain, Dixon's Corners, Iroquois, Elma and Williamsburg on behalf of the Ontario Home and School Federation, for which he is consultant.

GN AUTO BODY
SOUTH MOUNTAIN
TELEPHONE 989-2005
Specializing In
Auto Body Work
And Painting
GLEN NELSON,
Prop.

Z BELL'S SERVICENTRE
Open
LAUNDROMAT
7 Days
a Week
8 A.M. to 10 P.M.

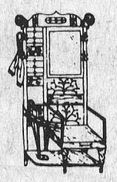

ALL MAJOR LADIES WEAR
KING STREET
CHESTERVILLE
448-3370
Assortment of
slacks dresses & skirts
REDUCED FOR CLEARENCE
Skirts — Reg. to $10.98
NOW $7.98
Slacks — Reg. $15 to $18.00
NOW $10.00
DRESSES to $35.00
NOW $25.00
— OPEN —
9-6 Tuesday to Saturday
Friday 'til 9
closed Monday
CHARGEX
AVAILABLE

Z BELL'S SERVICENTRE
ELECTRICAL
Parts
&
Service
★ Major Appliances
★ Small Appliances
★ F.H.P. Motors

ZIEBELL'S
Servicentre
448-3370
King Street,
Chesterville, Ontario

PHILOSOPHY OF EDUCATION

At its meeting held on Tuesday, October 22, 1974, The Stormont, Dundas and Glengarry County Board of Education adopted the following statement of Philosophy of Education:

K. Fraser Campbell, Chairman. *T. R. Leger, Director of Education.*

PREAMBLE

The Philosophy Committee recognizes that the Provincial responsibility for education is implemented, in part, through a system of County Boards of Education governed by Acts and Regulations. To these Acts and Regulations are added geographical, financial, and human constraints of a more local nature.

A statement of philosophy of education may state what is ideal in the minds of the members of a particular educational community, but must also reflect that which is possible in relation to the optimum use of all available resources. This, in turn, relates to a statement of acceptable responsibilities for schools which bears in mind the important and necessary contributions of the home, church, other community institutions, and society at large.

This is the initial philosophy of education of the Stormont, Dundas and Glengarry County Board of Education. It is subject to review and change. Contributions towards improvement will be most welcome.

WE BELIEVE: EVERY PERSON INVOLVED IN THE EDUCATIONAL PROCESS — PARTICULARLY THE CHILD WHO IS CONSIDERED THE RAISON D'ETRE — HAS RIGHTS, PRIVILEGES, NEEDS, AND A BACKGROUND WHICH IS UNIQUE.

THE AIM OF THE EDUCATIONAL PROCESS WILL BE THAT EACH STUDENT SHALL DEVELOP HIS POTENTIAL TO THE FULLEST, AND MAKE HIS UNIQUE CONTRIBUTION TO SOCIETY.

(N.B. It should be noted that the words "school" and "student" are used in their broadest terms, and that Philosophical Concepts are typed in regular type while Extensions and Explanations are typed in script type.)

THE STUDENT

The student shall be considered as an increasingly responsible person with an active and accountable part to play in his own education.

Schooling may be considered as the acquisition of knowledge and skills through formal training. Education adds the dimension of proper use of knowledge and skills towards the development of the individual, his contribution to the well-being of his fellow man and the development of society. Education should be a continuous striving towards intellectual, moral, physical, spiritual, and social betterment.

The goal of the schools is the education of the student, and the main emphasis, organizationally and financially, should be placed upon student development.

The student is the prime consideration. Student development includes:

a) the promotion, to the fullest extent possible, of the intellectual, physical, spiritual, emotional and social development of each person;
b) student understanding and appreciation of his cultural heritage and the Canadian heritage;
c) student knowledge of, and respect for, his environment;

The aim of student development is a well-adjusted, socially responsive Canadian citizen, in a democratic society, who is willing to accept personal or social responsibility for continuing development, improvement, and advancement of this nation, both for the benefit of Canadians and mankind in general.

Provisions both in facilities and staff shall be made for special students with special or unique needs.

Individual differences in students or areas decree that there will always be students who require special measures in order to meet their needs.

For many students, with special needs, integration within the general school setting is appropriate and to be recommended. For some other students, circumstances may warrant semi-segregation, or even complete segregation.

The provision of special facilities and special staff shall aim at the maximum development of student potential, through enrichment or remediation, and the stimulation of individual talents.

There are implications which relate to class size regulations, and to the specialist-type qualifications and capabilities desirable in the staff of such classes.

EDUCATIONAL COMMUNITY

There should be a degree of involvement which will use and develop the resources of all members of the educational community to ensure total commitment to the provision of quality education.

An educational community includes students, educators, administrators, trustees, parents, community organizations, and society at large.

Members of an educational community should be able to co-operate by contributing to decision-making.

Co-operation can best be affected in an organizational climate which has mutual support which uses the team approach and consensus, and which permits and encourages a humane approach to the solution of educational problems.

There should be a firm commitment, on the part of the educational community, to the optimum development of the potential of every student, related to the best possible use of all available resources.

OPERATIONAL CONSIDERATIONS

There shall be provision for equality of opportunity in gaining an education.

Equality of educational opportunity relates particularly to the environment and cultures of Stormont, Dundas and Glengarry Counties, and generally to Ontario, to Canada, and to the Global Society. It does not necessarily mean that the same programmes and facilities should be available in every school, it means rather that programmes and facilities shall be adjusted to meet the needs and abilities of students.

There shall be a firm commitment to the provision of the best possible educational programmes, personnel and facilities.

Every endeavour shall be made to employ teachers who are educated persons, professionally competent, exemplary in character, empathetic, supportive, mature, interesting and interested.

Appropriate balance shall be a consideration in the staffing of schools.

There shall be flexibility in the organization; in the programmes; and in the provision for student needs so that these relate to community ideals and changing social conditions.

The programme devised to provide learning experiences must be relevant.

Relevancy relates to:

a) the needs, abilities, and interests of the students;
b) the total life environment of the student (in and out of school);
c) the concerns and aspirations of the parents;
d) the needs and constraints of society.

Programmes shall be provided which will develop student abilities in basic learning skills.

Programmes shall be provided which will develop student interests and abilities enabling them to contribute to society.

Learning environments and activities shall be provided which will assist in fostering in the student a healthy self-respect and concern for others; reverence for life; an inquiring mind; a desire for personal development; and a reasonable pride in achievement.

Programmes shall be provided which will allow the student to develop a personally meaningful and socially acceptable philosophy of life.

Advances in science and technology have solved many of the problems related to man's material and physical existence. Such advances, however, have done little to help solve and may have increased, man's personal and interpersonal problems.

Most of the problems which face students are personal or inter-personal. Close identification with such problems provides the student with a built-in motivation towards their solution.

All students shall have the opportunity to learn from a broad range of studies dealing with the philosophy of man, such as:

a) Man as an individual;
b) Man and his fellow man;
c) Man and his environment;
d) Man and his Creator.

There needs to be a balance between personalization of the programmes to develop each person as an individual and the provision of social experiences to develop social skills and meet social needs.

There shall be alternatives to in-school learning.

The school is only one agent in the general learning experience of the child. Thus every effort should be made to take advantage of opportunities to involve students in out-of-school learning experiences. Also, every encouragement should be given to the use of non-school persons who have educational experiences to offer which will augment or enrich the in-school programme.

ACKNOWLEDGEMENTS

The Philosophy of Education Committee wishes to express sincere gratitude to the members of the Philosophy Group, and to the many students, teachers, parents, and organizations for their contributions to the production of the Framework Statement which provided the basis for this statement of philosophy of education.

C. E. Charette,
C. J. Courville, (Chairman)
S. W. Libbey,
Rev. Fr. Villeneuve,
M. N. Hutchison,
Philosophy Committee.

Philosophy Group

Mrs. Kay Cutler
Mrs. Cecile Latour
Mrs. Betty Locke
Mrs. Lorna Marcellus
Mrs. Mabel Watkins
Mrs. Erna Witherspoon
Mr. P. Barkway
Mr. F. Brick
Mr. R. Brisson
Mr. C. J. Courville
Mr. M. N. Hutchison
Mr. J. Irvine
Mr. S. W. Libbey
Mr. W. McLean
Mr. D. M. C. Shaw
Mr. J. Shaw
Mr. C. Tranchemontagne

CONSEIL D'ÉDUCATION DES COMTÉS DE
STORMONT, DUNDAS & GLENGARRY
COUNTY BOARD OF EDUCATION

N.D.D.H.S. NEWS

Whoever said "No news is good news" has got it all wrong. They're all wet behind the ears because no news at North Dundas means that nothing is going on and that's bad!

We can always count on the basketball teams to give the news reporters a lift. Both teams have completed the league schedule and never lost a game. In the last two weeks they've played Seaway, Osnabruck and St. Lawrence and each time the foreign bus load of players left the school shaking their fists at us. Next week there will be a big write-up on the basketball teams to really let us know what is happening. also next week the play-offs start and that's when the excitement really flies.

The last day of October was no normal day at North Dundas. There were ghosts and spirits wafting around the halls and in the classrooms. There were other unusual characters, but there weren't any Unicef boxes or candy bags so they must have just come to see what was going on.

November 8th is the day. The day that the students at North Dundas start their annual chocolate bar drive to raise money for all the clubs and activities around the school. The bars are scrumpdilishos so don't resist them. The chocolate melts in your mouth revealing the delicious almonds for you to crunch.

The chocolate bars will even keep until Christmas and they will make a delightful stuffer for the stockings hung over the fireplace. Please help the North Dundas world go round and buy a chocolate bar.

Before the long weekend gets underway there will be a Remembrance Day programme on Friday afternoon to help remind the students just what it is all about. It is easy to forget the solemness of Remembrance Day and use it for a carefree holiday but hopefully, most people will remember, at least for a moment, why we have Remembrance Day.

Keep smiling and reading the North Dundas news column!

Travelogue featured...

Chesterville W.I. meets

The Tweedsmuir History Committee of the Chesterville Women's Institute featured a Trans-Canada Travelogue "From the Oldest and Newest Province" to "The Land of the Midnight Sun" at their October meeting held in the United Church Dining Hall. Members agreed Canada is very rich in history and beauty.

Grandmothers were special guests at the meeting which opened with "O Canada" followed by the Ode and Mary Stewart Collect. The Roll Call "In Your Own Experience, How Did Your Parents Bridge the Generation Gap?", was responded to by more than fifty members and guests.

Several thank you notes were acknowledged and many items of business discussed. Resolutions from various branches which will be presented and voted on at the Annual Area Convention to be held in Ottawa, were reviewed. Miss Marion Casselman was appointed as voting delegate. The card secretary Mrs. Annie Johnston reported several get well and sympathy cards sent out in October.

A letter from Miss Mary Michels, the Home Economist, commended th W.I. members for their support of the 4-H Homemaking Clubs. Miss Michels informed the W.I. that the next club would be "A Touch of Stitchery". A committee was chosen to prepare a luncheon for Achievement Day.

One of the highlights of the November meeting will be "Focus on Trans-World". Penny round-up bags are to be brought to this meeting.

Miss Marion Casselman was chosen to lay the W.I. Remembrance tribute on Armistice Day.

An invitation to attend Open House at the Park Pavilion was presented.

Following the business meeting, a sing song was conducted by Elsie Graham with Helen Cross accompanying.

Mr. Annie Curran won the travelling gift of a sterling silver W.I. coffee spoon as she was the newest W.I. member grandmother. The Cross Canada contest was won by Isobel Forward and Gladys Smith.

After singing the Royal Anthem, a social time was enjoyed.

FOR LOW COST
DENTURE SERVICE
The Cornwall & District Dental Society announces that
DR. NELSON LAFRAMBOISE
820 McConnell Medical Centre
TEL: 933-6021
IS A PARTICIPANT IN THE LOW COST DENTURE SERVICE
40tf

GET INVOLVED!
BECOME A RED CROSS VOLUNTEER

Damage extensive in area accidents



On Saturday, November 2, an accident was reported on County Road 7 approximately one and a half miles North of Chesterville. A vehicle driven by Larry Kelly, R. R. 1, Chesterville collided with one driven by Shawn Chambers, Chesterville. The accident was reported at 2:10 a.m., and an ambulance was dispatched to the scene. The ambulance owned by The Ministry of Health and operated by Mrs. Mary Sibbld, Winchester failed to negotiate the curve North of the village and went out of control. Danage was estimated at $5,000 to the ambulance. The accidents were investigated by constable Vern Wilson, Winchester O.P.P. — Staff Photo.

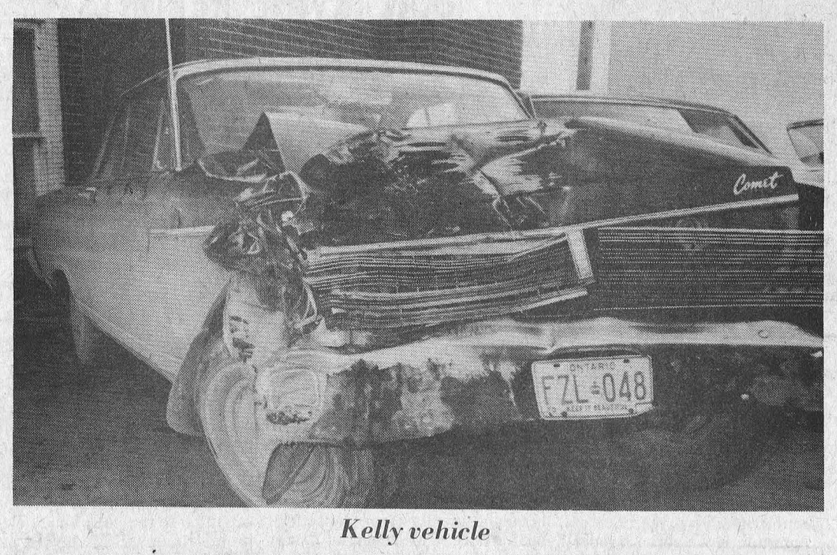

Kelly vehicle



Chambers vehicle

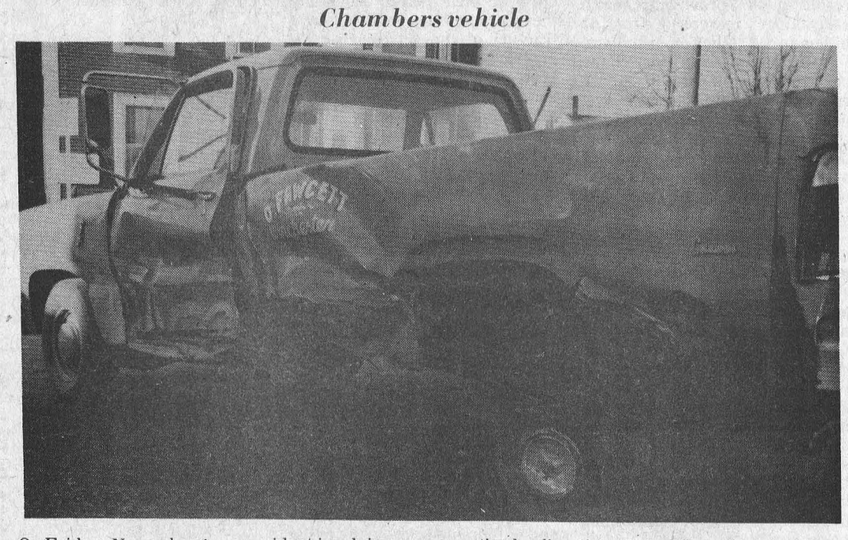

On Friday, November 1, an accident involving a pick-up truck, owned by Orval Fawcett, R. R. 4 Winchester and a late model Chevrolet owned by Francois Ouellett, Russell, was reported 3 miles South of the West junction of Highway 43. The truck was proceeding south and the car in a northerly direction at the time of the collision. Damage was estimated over $2,500 with no injuries reported. Charges were laid by Vern Wilson, Winchester O.P.P. investigating officer. — Staff Photo.



Ouellette vehicle

NOTICE
RATEPAYERS' MEETING
Will be held in the
Osnabruck Township Hall
Osnabruck Centre
TUES., NOV. 12, 8:00 p.m.
EVERYONE WELCOME
Coffee and donuts will be served following the meeting.
OSNABRUCK TOWNSHIP COUNCIL

get to know us...
WE CAN HELP YOU SAVE ON YOUR FOOD BILL!

PORK CHOPS, LEAN AND MEATY, lb $1.09
BONELESS CHUCK ROAST, 3½ to 4 lb ave., lb. $1.49
PURE GROUND CHUCK, lb. ..... .85c

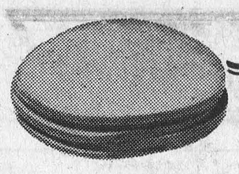

EMPORER GRAPES, 3 lbs. $1.00
WAX TURNIPS, lb. ..... .11c
50 lb. bag $4.75

Smart Shoppers

WHITE BREAD, 24 oz., 3 ..... $1.00
CAMPBELL'S TOMATO SOUP, 10 oz., 5 ..... 99c
DAVID'S CHOCOLATE PUFFS, 10 oz. package, 2 .... $1.29

HOURS — MONDAY TO SATURDAY 7:45 a.m. to 9:00 p.m.
SUNDAY — 10:00 a.m. to 7:00 p.m.

KNOW THE FOOD BARGAINS ARE HERE!

DOUG'S SERVICE
NEWINGTON, ONT.
PHONE: 346-5689

ANNOUNCEMENT
We are NOT going out of business
Contrary to rumours being spread by by irresponsible persons we are not dissolving our partnership or affiliating with any out of town accounting services.
We will continue to serve you as in the past.
HARVEY AND SHEPPARD REG,D
563 ST. LAWRENCE ST.
WINCHESTER, ONT.
PHONES —
Howard Sheppard — Winchester - 774-2738
Kemptville - 258-2781
Les Harvey — Winchester - 774-2738
Ottawa - 733-5509

W. G. BROWNLEE & SON LTD.



BROOMBALL
Brooms..... from $2.55
Balls..... from $2.95
Shoes..... from $9.50
Team discounts on all equipment
HOCKEY STICKS
C.C.M. ..... from $3.80
Koho ..... from $5.15
Sherwood ..... from $4.65
HELMETS
Cooper Helmets $9.95
Equipment....$12.95





FINCH, ONT.
984-2234
Come, Pay Us a Visit!

SAVE TIME AND LABOR!
SPERRY NEW HOLLAND
Grinder - Mixers offer fast unloading ... long reach!



SPERRY NEW HOLLAND
Grinder-Mixers.
Get The Job Done Fast
There's a Sperry New Holland grinder-mixer to fit your needs ... 80- and 100-bushel capacity models feature 16-inch mill; 120-bushel capacity model features a 21-inch mill. Each has an unloading system featuring hi-speed, 8-inch diameter, fold-back unloading augers in your choice of 13-, 17-, or 20-ft. lengths to give you that long reach! For transport they swing back to a neat 10-feet. See them today at ...
HOUGH BROS.
Machinery and Enterprises
Finch, Ontario Phone: 984-2622

DISTRICT NEWS

Colquhoun

Mr. and Mrs. Gordon Cowell of Winchester and Mrs. J. M. Jackson of Kemptville, Mr. and Mrs. Ken Annable and Mrs. Howard Annable called on Mr. and Mrs. Graham Wells on Sunday.

Mr. Henry Post arrived home Saturday, having spent some time in British Columbia.

Miss Doris McMahon attended the McDonald-McMahon wedding at Cornwall on Saturday.

Mrs. Ethel Droppo of Finch was an overnight guest on Saturday of Mr. and Mrs. Kenneth Hummel and attended the anniversary services at Colquhoun on Sunday. Rev. Carson Duquette was the minister at both services and Seaway Choraliers were guests at the evening service.

Mr. and Mrs. George Wright called on Rev. D. L. Gordon of Cornwall on Sunday afternoon.

Nation Valley

Mr. and Mrs. Dwight Baker visited Mr. and Mrs. Archie York at Lyn on Friday.

Mrs. Stanley Froats and Mr. Lorne Froats of Iroquois spent Friday with Mr. and Mrs. Kenneth Merkley.

Mr. and Mrs. Morris Dewe and girls of Cornwall, Mr. and Mrs. William Coulthart and Angela of Ottawa spent Sunday with Mr. and Mrs Lloyd Merkley, Douglas and Eileen.

Mr. and Mrs. Ewart Stoddard and Basil were supper guests on Sunday with Mr. and Mrs Jack Bush and family of Avonmore.

Mr. and Mrs. Larry O'Reilly, Miss Lois Munro of Ottawa spent Sunday with Mr. and Mrs. Edwin Munro.

Mr. Morris Kor-var accompanied Mr and Mrs John Vreeman over the weekend to visit friends and relatives, Mr. and Mrs. Martin Kor-var of London and Mr. and Mrs. Ruessink of Chatham.

South Mountain

Mrs. Basil Watson of Cardinal spent Wednesday with her mother, Mrs. John Johnston.

Mrs. Viola Marchand and sister, Miss Muriel Stanley accompanied by Mrs. John Johnston and her daughter, Mrs. Basil Watson, spent a few hours on Wednesday afternoon in Kemptville.

A good attendance was reported at the Bazaar, bake sale and fun fantasy held in the basement of Hallville United Church on November 1st. The many who attended enjoyed the program and refreshments.

Mrs. Ivan Christie of Mountain and Mrs. John Johnston spent November 1st at the home of Mrs. John Wells and Mr. and Mrs. Trevor Wells of Cardinal, the occasion being Mrs. Wells' birthday. They also called on Mrs. Hazel Dafoe and Mrs. Mary Barkley. Mrs. Basil Watson called in the afternoon to extend birthday greetings to her aunt.

In the evening, Mrs. Ivan Christie and Mrs. John Johnston attended the Bazaar, and bake sale at Hallville United Church.

A large number atended the 100th anniversary dinner held at Hulbert United Church Hall on October 29. The service has been held on this day for the past 100 years.

Mr. and Mrs. Donald Sullivan returned home on Tuesday from Meadowdale where they had visited their daughter and son-in-law, Mr. and Mrs. Douglas Airith and son, David for a few days.

Mr. and Mrs. Arnold Gilroy returned home on Tuesday evening after a few days visiting their daughter and son-in-law, Mr. and Mrs. Edward Bounce, Shelley and Tracey of North Bay.

Mrs. Viola Marchand attended a party on Saturday afternoon given in honour of Miss Bernice Davidson who was married on Saturday, October 11 in Prescott.

Several from the area attended the Mountain Senior Citizens Pot Luck Dinner, held in the United Church Hall at Mountain. Guest speaker was Rev. Myron Maxted, who presented some interesting information on Newfoundland. A sing song led by Mrs. Harold Graham and accompanied by Mrs. Don Sullivan was enjoyed by all.

Mrs. John Johnston was entertained at a surprise party given in her honour by her daughter, Mrs. Basil Watson and family at their home in Cardinal. The occasion was Mrs. Johnston's birthday. Among those present were Mrs. Herman Sandfuchs and children, Mrs. John Wells or Cardinal and Mr. and Mr. Colmer Watson of Johnstown. A pleasant evening was enjoyed by all.

A large number attended the party given in honour of Mr. and Mrs. Garry Gates of Winchester, who were married on October 11, 1974, in St. Peter's Anglican Church, South Mountain.

Mr. John Johnston spent Saturday the guest of Mr. and Mrs. Walter Watson of Cloquhoun.

Avonmore

Mr. and Mrs. Stanley Wert are spending the week with their family in Ottawa.

Mrs. D. McMaster returned home after spending a week with her son, Mr. Donald McMaster and Mrs. McMaster at Roblin, Ontario.

Mrs. Len Smythe and Miss Sharon Smythe motored to Hamilton on Tuesday. Mrs. Smythe's mother accompanied them home after spending a few weeks with Mrs. Smythe and daughters.

Recent visitors with Mr. and Mrs. Harold Brownell were Mr. Clifford Manning of Inglewood, N.J., Mr. and Mrs. Albert Burgess of Cornwall, Mrs. Ellery MacMillan and Mrs. B. Forsythe of Finch.

Recent guests of Miss B.J. Banfill were Mr. and Mrs. Wilton Day of Brockville.

Recent visitors with Mr. and Mrs. E. Poapst were Mr. Billie Warner of Downsview and Mr. and Mrs. Vernon Begg of Cornwall.

Mrs. Fraser MacRae spent a few days last week with her sister, Mrs. D. H. MacMillan of Kingston.

Goldfield

Mrs. D. A. Gillies and Mrs. Bruce Gillies visited Mr. David Ferguson in Cornwall Hospital.

Mr. and Mrs. D. A. Gillies visited Mr. and Mrs. John Benton Ferguson at his home at Newington.

Mr. Walter Burd, Mrs. Keith Burd, Miss Lillian Droppo and Miss Marguerite MacLean attended the shower in honour of Miss Wendy Earle at the Orange Hall in Finch.

Mrs. D. A. Gillies and Mrs. Duart MacLean spent Thursday in Ottawa.

Goldfield South

Mr. and Mrs. John Grandaw were Sunday dinner guests of Mr. and Mrs. Donald Casselman.

Mrs. W. R. Campbell of Ottawa was a Thursday guest of her niece, Mrs. Edgar MacLean and Mr. MacLean.

Mrs. E. Duckworth of Saskatoon is spending some time with Mr. and Mrs. Fred Duckworth.

Mr. and Mrs. Ken Clarke, Mrs. Ruby McGowan and Andrea of Ottawa, Mr. and Mrs. Derwin and John of Rockland were Sunday guests of Mr. and Mrs. F. Duckworth.

Mr. and Mrs. Osgoode Nugent of Newington and Mrs. Ronnie Neville, Donald and Douglas were dinner guests Thursday of Mr. and Mrs. Donald Casselman.

Mrs. Denzil Robinson called on Mr. John Casselman Monday evening.

5th Ave. Willmsbg.

Mr. Bill McNairn of Cornwall and Bob McNairn of Philadelphia were recent Sunday visitors of Mr. and Mrs. Oliver Gallinger and Charlene.

Weekend visitors of Mrs. Norah Disotell and Larry were Mrs. John Neron of Smiths Falls, Mr. Roy Beaupre of Lunenburg and Mr. and Mrs. Clayton Disotell and family of Long Sault.

Mrs. Norah Disotell spent a day last week with her daughter, Mrs. Brian Keeler and family of Brinston.

Mr. and Mrs. Oliver Gallinger and Charlene were Sunday dinner guests of Mr. and Mrs. Donald Plumadore and family of Pleasant Valley.

Charlene Gallinger was an overnight guest with Donna Scott, Chesterville, last Wednesday night, the occasion being Donna's birthday.

The sympathy of the community is extended to the MacMillan family in their recent loss.

5th Ave. Osna.

Friends and neighbours were sorry to learn of the car accident of Mr. and Mrs. Harold Rombough. Mrs. Rombough is a patient in the Civic Hospital, Ottawa. We wish them a speedy recovery.

Mrs. Earl Robinson of Monkland, Mrs. Richard Moke and Tammy of Ingleside, Mrs. Lawrence Moke of Osnabruck spent Tuesday with Mrs. Hazel Moke of Lunenburg.

Garnet Beckstead spent Wednesday evening with Lloyd Millross of Finch.

Mr. and Mrs. Brian Rombough of Cornwall spent some time at the home of Harold Rombough.

Mr. and Mrs. Earl Robinson and family of Monkland, Mr. and Mrs. Richard Moke and family of Ingleside and Stuart Moke of Berwick were visitors and callers with Mr. and Mrs. Lawrence Moke on Sunday.

Winchester Springs

Mr. and Mrs. Keith Allison, Michael, Paige and Stacey Allison of Belleville were visitors recently of the former's parents, Mr. and Mrs. R. S. Allison.

Mrs. T. J. Keyes and Mr. and Mrs. Cecil McIntosh spent Friday afternoon with Mrs. G. L. Barkley of Williamsburg.

Mrs. Lawrence Shane is spending a few days with her daughter, Mrs. Russell Tharp, Mr. Tharp and Chris, in Ottawa.

Miss Donna Steele is attending college in Toronto and Larry Steele at Algonquin College in Ottawa. They spent the weekend with their parents Mr. and Mrs. Eric Steele.

Mrs. Aden Casselman spent a few days with her daughter, Mrs. Victor Riddell at Dundela.

Mrs. Bill Burns of Kirkland Lake visited her father Mr. Charles Kirkwood on Friday and Saturday.

Mr. and Mrs. David Patterson of Winchester called on the former's aunt, Mrs. A. Bailey.

Miss Grace Myers and Mrs. Aden Casselman spent Sunday evening with Miss Evelyn Walker and Mr. Donald Walker.

Mr. and Mrs. Fred Link had dinner on Sunday with Mr. and Mrs. William Merkley at Morewood.

Mr. and Mrs. Garnet Barkley and Tracey were visitors recently of Mr. and Mrs. Fred Link.

7th Avenue

Mrs. John Grandaw, Mrs. Jennie Flegg, Mrs. Mac Otto, Mrs. Stewart Hart, Mrs. Robert May attended the U.C.W. Tea and Bazaar at the Ingleside United Church.

Mr. and Mrs. Lester May, Jason and Adam of St. Bruno spent a few days with Mr. and Mrs. R. May.

Mr. and Mrs. Mac Jenning, Michael and Steven, of Chesterville, and Mr. and Mrs. Gordon Wicks were Sunday supper guests of Mrs. Jennie Flegg.

Mrs. May spent a week with her daughter, Mrs. Gerry Breton of Carlsbad Springs.

LOUGH, LEWIS & ASSOCIATES
CHARTERED ACCOUNTANTS
Chesterville, Tel. 448-2092
Cornwall Tel. 932-8691
Alexandria Tel. 525-1585
29tf

Deep Cut
FOOD SPECIALS
C. P. Loose Sausage lb. 69c
C. P. Picnic Hams lb. 79c
Splendor Ready Cut Macaroni 2 lb. bag 59c
Quaker Quick Oats 3 lb. box 89c
Kraft Miracle Whip 16 oz. jar 65c
N. B. Potatoes 50 lb. bag $2.99
We reserve the right to limit quantities
LAFLAMME'S GROCERY
KING STREET
Phone 448-2822

It's Coat Time
at . . .
Bunny's
FUR TRIMMED AND UNTRIMMED
COATS
in wool worsted English tweeds and mohairs
★ LEATHER COATS with zip-in liners
★ STORM COATS
★ PANT COATS
★ SKI JACKETS
★ BOMBER JACKETS

Bunny's
FASHIONS LIMITED
CORNWALL, ONT.
111 Pitt St. 933-3281
AT POPULAR PRICES

When you build with Beaver, your best interest is our best interest.
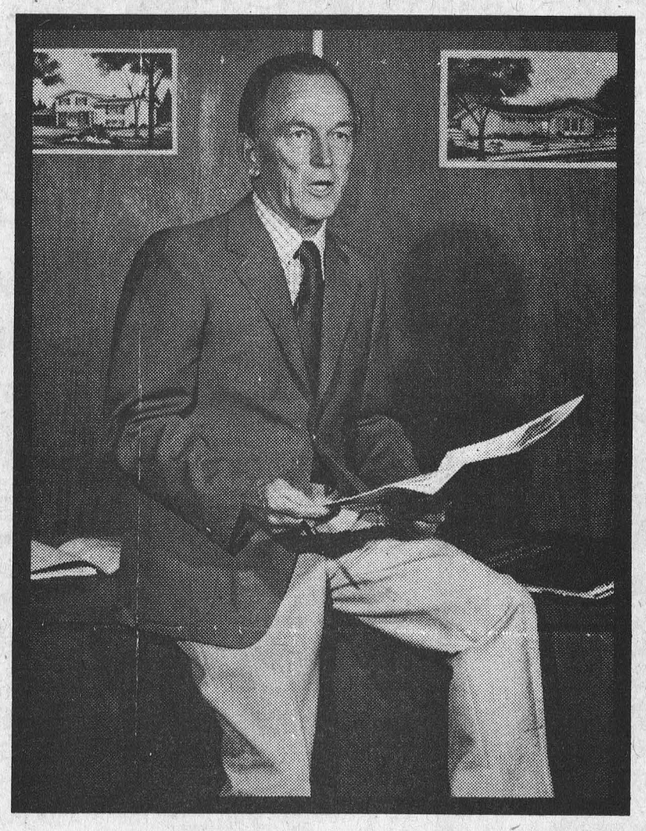
OSCAR NOEL, BEAVERHOME CONSULTANT
1763 Playfair Drive, Ottawa
Phone: 731-4985 — FOR FREE CATALOGUE
Fill in coupon and you will receive a beautiful color Beaver catalogue
Name .....
Address ..... City .....
Telephone .....
☐ I plan to build in .....
☐ I own my lot ☐ I will require finance.
BEAVER HOMES
A DIVISION OF BEAVER LUMBER CO. LTD.

FALL CLEARANCE SALE
INGLESIDE LUMBER
CARBOZITE (PROTECTIVE COATING)
GALLONS 11.50 QUARTS 3.50
THE PAINT THAT COVERS ANY SURFACE
SPRUCE 2x4x16' 1.49
NOT STAMPED BUT AN EXCELLENT GRADE
FIBERGLASS PANELS (4 OZ.) ..... 4.95 ea.
26"x96" ATTRACTIVE (STRIPED DESIGN)
TEN-TEST (BLACK JO) 2.99 4x8 SHEET
PATIO DOOR THERMAL - VINYL COVERED 329.00 TEMPERED GLASS
HAND POURING INSULATION ..... 2.10 / BAG
4 CU FT BAG (A REAL FUEL SAVER)
COME IN AND SEE OUR PREFINISHED PANELS
9 SHADES TO CHOOSE FROM (4.95 AND UP)
BETTER HURRY
(STOCK IS LIMITED)
FREE DELIVERY
TERMS CASH ON SALE ITEMS
INGLESIDE LUMBER
DICKINSON DRIVE 537-2433 9-1

OBITUARIES

Louisa J. Lanoue

A housewife and lifetime resident of Vernon, Louisa Jean Lanoue died October 26, 1974 at Winchester District Memorial Hospital after a short illness. She was 76.

Born October 1, 1898 in the U.S.A., she was the daughter of the late James W. Kennedy and his wife, the former Etta Bell Cameron. She received her education at Vernon Public School and Metcalfe Continuation School. On April 3, 1941, she married Ed Lanoue at Manotick, Ontario. Mr. Lanoue survives. Mrs. Lanoue was a life member of the W.M.S. and the Vernon Women's Institute.

Surviving besides her husband is a sister, Allison (Mrs. Alex Campbell). She was predeceased by a brother, Cameron Kennedy, and a sister, Effie Kennedy.

Funeral services for the Presbyterian Church member were held at 1:30 p.m., October 28 at Vice and Craig Ltd. Rev. Malcolm Caldwell officiated. Burial was in Springhill Cemetery.

Pallbearers were Ian Crerar, Archie Sheldrick, Bill Morrison, Dick Petty, and Rolla Campbell.

Hugh A. McMillan

A farmer and resident of R. R. 1, Williamsburg, Hugh Andrew McMillan died suddenly at his home October 28, 1974. He was 67.

Born at Elma July 24, 1907, he was the son of the late William Arthur McMillan and his wife, the former Ann Shaw. He received his education in local schools. On September 21, 1935, he married the former Roma Clarke, who survives. Mr. McMillan was a member of Williamsburg Masonic Lodge No. 480, the I.O.O.F. Lodge and the Eastern Star No. 83, Morrisburg.

Surviving besides his wife are a son, Roger of Elma; two daughters, Mrs. James Oswald (Joyce) of Vankleek Hill, and Mrs. Rudy Boulerice (June) of Morrisburg.; one brother, Hyndman McMillan of Elma; and two sisters, Mrs. Milton Carkner (Retta) of Morrisburg and Mrs. Martha Black of Mississauga, Ontario.

Funeral services for the United Church member were held at 2 p.m., October 31, at Vice and Craig Ltd., Chesterville. Rev. Carson Duquette officiated. Interment was in South Gower Cemetery.

Pallbearers were Burril Beckstead, Edgerton Barkley, Harold Pemberton, Brock Barkley, Arnold Bohart, Meryl McMillan.

Irvine T. Dalgleish

A resident of 564 Main St. W. Winchester, Irvine Thomas Dalgleish died October 31, 1974 at Winchester District Memorial Hospital. He was 84.

Born March 31, 1890, at Osgoode Township, he was the son of the late Thomas Dalgleish and his wife, the former Margaret Robertson. On June 30, 1926, he married the former Hazel Munro, who survives.

Mr. Dalgleish was predeceased by a sister Gertrude (Mrs. Frank Hanes), and by three brothers, Arnott, Wesley and Gilbert.

Funeral services for the Presbyterian Church member were held at 1 p.m., November 2, at Vice and Craig Ltd., Winchester. Rev. Malcolm Caldwell officiated.

Honorary pallbearers were Ian Crerar, Alex Campbell, Stewart Fisher and Willis McRostie. Pallbearers were Ray McNab, Wallace Comrie, Kenneth McCallum, Arthur Moorehouse, Harold Cowan and Wm. Morrison.

As I See It

By Mike Rowden

Thirty to thirty-five years ago practically the whole world was at war, and now we remember all those who gave their lives in an attempt to make the world a better place to live in.

That's what the reason for it was, when it was all over. Almost two generations later, we, as Canadians, have been involved in but one war since — the Korean war. We have had some type of involvement in other conflicts and in some cases have lost some of our people because of that involvement.

Since those historic days of 1939 to 1945, let's take a look at our better world. First, the war-shattered world was put back together again, national leaders have changed, men have wandered over the surface of the moon, submarines have circled the watery parts of our globe, countries have become free and independent and there has been no end to the small wars waged around the world, to say nothing of one as large as Viet Nam.

Here in Canada we have acquired better homes, larger cars, more luxuries, including color T.V., which allows us to see what is happening anywhere in the world, even at the time of happening.

Even though we are in a position to see events as they happen, we are not stirred overmuch, unless of course, we ourselves are directly involved. We see pictures of the hungry and starving people in other lands, we see strikes, violence and protest and ask ourselves, where is it all going to end.

The latest form of protest here has been the public slaughtering of cattle in an effort to bring to public notice, that the farmer cannot produce food and then sell it for less than the cost of production.

The part of the whole business that got to me wasn't the slaughter, as much as thinking of the world's starving millions that could have used the food. I don't blame the farmer, I blame the governments who persist year after year, in either doing nothing or following some antiquated unworkable policy towards our agricultural set-up. Looking back, I can recall other occasions when a ridiculous attitude on the part of the government has created problems.

It is not too many years since our western farmers were being paid not to grow wheat, the excuse being there was a glut on the world market. Better to grow something else they were told, until the situation has stabilized.

Over the years we have had alternating periods of over-production followed by under-production, marketing boards, dumping milk while politicians demand that the only solution is to produce more. After all, half the world is starving and it is up to us to help save them.

And help them we do. We send millions of dollars in foreign aid programs, a large portion of which will be a waste of good money because those countries either through ignorance, superstition or mismanagement, are unable to get the maximum use out of those dollars.

Meanwhile, at home, we allow millions of eggs to rot, watch cattle being slaughtered and dumped into huge open holes in the ground. It would seem to me a better way of solving some of the hunger problems in other lands, and at the same time solving some of ours at home, would be to give less in foreign aid dollars and more in actual food, which we overproduce. We could use some of those foreign aid dollars to increase our farmer's basic income and make his efforts a viable proposition, while at the same time feeding the needy and eliminating waste of food.

Probably if, instead of killing off these animals in an attempt to bring to public attention the plight of the beef farmer, in the hope that the politician will take notice and do something about it, maybe they should just take the cattle to places like Ottawa, Quebec City and all the other cities where the politicians abide and let them loose under their noses.

With the problem right under their noses, it might be a better way of getting the necessary action. Why, it might even prompt Eugene Whelan to leave his filet mignon or his antipastos in Rome and come home early to help herd the poor creatures onto a boat headed for some part of the world where they can be put to better use.

Funny thing, when you come to think of it, did you ever see a poor or underfed politician? Can't say that I can think of any, and probably never will.

Ingleside - Osnabruck Rotary Club meets

The Rotary Club of Ingleside-Osnabruck held its regular dinner meeting at the Treasure Island last Wednesday evening. After a short period of socializing, the meeting was called to order and dinner was served.

Guest speaker for the meeting was Rotarian Cliff Rombough who spoke on his visit to another Rotary club meeting and enlightened the member of the club on some aspects of the Rotary youth exchange program with other countries.

The meeting was then adjourned until the following week.

For a Family Gift...

Fine Colonial Furniture



BEDROOM SUITE

Triple dresser mirror, Chest 5 drawer,
54" Spindle bed, 2 nite tables $695.00



DINING ROOM SUITE

Buffet Hutch, Table, 4 mate, 1 captain chairs, ... $795.00

IN STOCK FOR IMMEDIATE DELIVERY

BERNIE'S

FURNITURE & CARPET CENTRE

CHESTERVILLE — TEL.: 448-2927

REFINISHING

There is no substitute for the timeless elegance of natural wood. If your wood furniture needs repair or re-finishing, consult a specialist. Antiques, family heirlooms and other prized pieces will be given careful loving attention.

FOR FREE ESTIMATES CALL

448-3245

DUNBAR PIANO & FURNITURE CLINIC

MAC'S Barber Shop



KING STREET
Chesterville
— Men's Hair Styling
— Long Hair cut and shaped
OPEN
DAYS — Tuesday to Saturday 8:30 to 6:00 p.m.
EVENINGS — Tuesday and Friday - 7:00 to 9:00 p.m.
Closed All Day Monday

YAMAHA SNOWMOBILE
Service, Parts & Accessories
AT
CRYSLER SPORTS

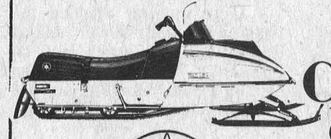

987-2119 CRYSLER, ONT.

BLADE ROAST, BONE IN, lb. ..... .99c
SLICED SIDE PORK, lb. ..... .89c
HAMBURG, FRESHGROUND, lb. ..... .59c
10 lbs. for $5.25
RIB STEW, lb. ..... .59c
SPARE RIBS, lb. ..... .89c
THRIFTY BACON, lb. ..... .69c

EARL'S MEATS

Phone 448-2324 Chesterville, Ont.



Inject New Vigour Into Your Livestock with Shur-Gain Injectable Vitamins A,D and E

In situations where stress conditions, over-work, or inadequate feeding have caused vitamin deficiencies, vigour and good health can often be fully restored with SHUR-GAIN INJECTABLE VITAMINS A, D AND E.

Incoming feeders (cattle and sheep), bulls in service, high producing and freshening cows, prevention of scours, getting newborn animals off to a healthy start . . . these and other situations prove the value of injectable vitamins A, D and E.

Cattle, horses, swine and sheep can all benefit from SHUR-GAIN INJECTABLE VITAMINS . . . where the highly concentrated solution permits small volume injections, and rapid treatment of large numbers of animals.

SHUR-GAIN

CLEMENT FEED & FARM SUPPLIES LTD.
15 MILL STREET
CHESTERVILLE, ONT.