THE WINCHESTER PRESS

VOL. XLIX — THE WINCHESTER PRESS, THURSDAY, JANUARY 9th, 1936 — NO. 36

THE

Picadilly

THEATRE

Williamsburg, - Ont.

Now Showing

THIS FRIDAY & SATURDAY

Jan. 10th & 11th

"EAGLES BROOD"

Sequel of Hopalong Cassidy with WILLIAM BOYD and JIMMY ELLISON

—also—

"LAW OF THE WILD No. 3"

—with—

Rin Tin Tin and Rex

For Next Week

MONDAY and TUESDAY

Jan. 13th & 14th

"Travelling Saleslady"

—with—

JOAN BLONDELL and GLENDA FARRELL

WEDNESDAY and THURSDAY

Jan. 15th & 16th

"RUNAWAY QUEEN"

An exciting feature. One of the best Pictures of the year.

FRIDAY and SATURDAY

Jan. 17th & 18th

"Broadway Melody of 1936"

—with—

JACK BENNY, UNA MERKEL, ELEANOR POWELL and ROBERT TAYLOR

—also—

"LAW OF THE WILD No. 4"

EVENING SHOWS at 7.15 & 9.15

MATINEES on Monday, Wednesday and Saturday at 2.15 p.m.

WANTED

Few Young Men, ages 18 to 35, mechanically inclined, now employed, to train for wonderful job opportunities in Sound Picture, Radio and Television Industry. Large corporation will properly train men selected. For personal interview give age, phone, occupation, education. Deforest's. Box K77, Press Office, Winchester.
36p

NOTICE!

The January Session of the Council of the Municipal Corporation of the United Counties of Stormont, Dundas and Glengarry will meet in the Council Chambers, Court House, Cornwall, on Tuesday, the 28th day of January A.D. 1936, at 2.00 o'clock p.m. pursuant to Statute Session.

A. K. MacMILLAN, County Clerk.

County Buildings, Cornwall, Ontario.
36-38c

Coming Events

Town League Hockey Tomorrow Night, also Monday Night. See bills for details.

Choral Society meets in Town Hall tonight. All members are requested to be present.

HIP PLACED IN A CRANE

Mr. Clark Curtis, who splintered his hip bone while playing hockey at the local arena recently, will be confined for some time to come, it being found necessary to place the injured limb in a crane.

KEMPTVILLE HIGH SCHOOL DESTROYED

James Ault, 58, prominent Kemptville butcher, was stricken with heart failure and died in a few minutes, while fighting a fire that completely destroyed the Kemptville High School early Wednesday morning.

The blaze was discovered by a passer-by about 6 a.m., and although the alarm was given immediately. the flames had made such headway that nothing could be done to save the fine structure which was valued at $50,000. The insurance however, amounts to $41,500 and plans are already under way to rebuild the school.

Meanwhile, the Public school building is being utilized by the high school students while the younger students are attending classes in public halls and the Armouries.

ANNUAL MEETING

The Horticultural Society will hold its annual meeting on Saturday, January 11 at 7.30 p. m. in the Public Library. The financial statement will be given, officers for 1935 will be elected and the program planned for the year. Come and encourage this work.

J. D. STEWART, President.

GEO. E. EARLE, Sec'y-Treas.

CARD OF THANKS

I wish to thank all those who voted for me in the Contest, having won the Tool Chest. Wishing you all a Happy New Year.

36p Frederick Curtis.

WINCHESTER TOWN LEAGUE HOCKEY SCHEDULE

Jan. 3—Bessins vs. Ford V8's. Nation Valley vs. High School

Jan. 8—High School vs Ford V8's Williamsburg vs Bessins

Jan. 10—Bessins vs Nation Valley Ford V8's vs Williamsburg

Jan. 13—Williamsburg vs High School Nation Valley vs Ford V8's

Jan. 17—High School vs Bessins Williamsburg vs Nation Valley

Jan. 20—High School vs Nation Valley Ford V8's vs Bessins

Jan. 24—Ford V8's vs High School Bessins vs Williamsburg

Jan. 27—Bessins vs High School Nation Valley vs. Williamsburg

Jan. 29—High School vs Williamsburg Ford V8's vs Nation Valley

Jan. 31—Nation Valley vs Bessins Williamsburg vs Ford V8's

Feb. 3—Nation Valley vs High School Bessins vs Ford V8's

Feb. 7—High School vs Ford V8's Williamsburg vs Bessins

Feb. 10—Bessins vs Nation Valley Ford V8's vs Williamsburg

Feb. 12—Williamsburg vs High School Nation Valley vs Ford V8's

Feb. 14—High School vs Bessins Williamsburg vs Nation Valley

Opening Games Of Town League Hockey

LARGE CROWD WITNESSES INITIAL CONTESTS LAST FRIDAY

There was a large attendance of hockey fans present at the local arena last Friday evening to witness the opening games of the Town League. Although ice conditions were by no means perfect, the brand of hockey displayed by each of the four teams was better than is usually seen in the initial games of the Town League.

First Game

In the first game the Ford V-8's, managed by Harold Lannin, succeeded in nosing out Hy. Bessin's puck chasers by a score of 3-2, after a hard battle which lasted until the final whistle. There was no score in the first period. At the start of the second stanza, Gord. McDonald took a neat pass from Bill Blair and beat Harry Williams for the V-8's first goal. Ten minutes later Bill Blair put his team two goals up, and almost from the face-off Harold Ferguson scored another goal for the Ford team, when he made good on a pass from R. McDiarmid. By this time the Bessin team started to make things hot for their opponents and although they stormed the Ford citadel from every angle, the best they could do was score one goal in the second period. This was accomplished by Art Summers on a pass from Lloyd Kenney.

In the final frame the Bessin squad continued to play offensive hockey, which had the V-8's almost bewildered at times. However, Ken. Ault, the Ford goalie, never weakened, although called upon to make some miraculous saves. The final goal of the game was scored by "Punch" Gemeroy about three minutes before the end. Score 3-2 for Ford V-8's.

The line-ups were:

Bessin's—Goal, Williams; defence, C. Carkner and Jacobs; centre, L. Kenney; wings, A. Summers and J. Stuart; subs., Gemeroy, Wylie, L. Cameron.

Ford V-8's—Goal, Ault; defence, H. Ferguson and McLean; centre, G. Blair; wings, W. Blair and McDiarmid; subs., R McDiarmid, D. Ferguson, Cross and D. Lannin.

E. Kellogg, Referee.

Second Game

In the second contest. the team from Nation Valley outscored the local High School Sextette 4-2. This game was somewhat slower than the preceding contest, but created much more excitement. Don Gordon, star of the Valley team, opened the scoring after 7 minutes of play. Hubert Quart tied the score for the H. S. team just before the first period ended. In the second period Nation Valley outplayed the school team and succeeded in adding three more goals to their total. Don. Gordon scored twice, while J. Munroe dented the twine once for the green shirts.

The high school team opened up in the third session, but found the rear guard of the Nation Valley team right on the job. Just before the final whistle sounded, Lloyd Dixon scored the school's second goal. The game ended 4-2 for Nation Valley.

The line-ups were:

Nation Valley—Goal, Steinburg; def., G. Farmiloe and D. Gordon; centre, R. Cass; wings, C. Barkley and E. Shea; subs., A. Munroe. E. Munroe, J. Munroe and C. Summers.

High School—Goal, Workman; defence. Dixon and H. Quart; centre. Boyd; wings, McKendry and O. Summers; subs., D. Robinson, Rowat, Slater, G. Elliott and Gord. Elliott

Bill Carkner, Referee.

Last Night's Games

A large crowd of spectators was on hand at the local arena last evening to witness the scheduled games in the Town League. Both were exciting contests that had the fans right on edge from the opening bell.

First Game

In the first game the High School sextette were matched with the speedy Ford V-8's and a hard-fought battle resulted. In the first period neither squad could penetrate the defence, with the work of the goalies preventing any score.

Rowat of the School team opened up the game in three minutes after the opening of the second frame when he took a neat pass from Quart at the V-8 defence and beat Ault on a corner drive. S. Stuart tied it up two minutes later. only to have Boyd put the Students in the lead after another four minutes of play. McLean tied it up once again on a scramble in front of the school nets. His banging shot gave Workman no chance to save.

Boyd again scored for the school as the final period got under way and the V-8's turned on more steam. McLean knotted the score in two minutes, while Lannin, Blair and Ferguson added one each to give the V-8's a commanding lead. Final score: Fords, 6; H. School 3.

The line-ups were:

Ford V-8's—Goal, Ault; def., McLean and H. Ferguson; centre, G. Blair; wings B. Blair and G. McDonald; subs., Lannin, R. McDiarmid, D. Ferguson and S. Stuart.

High School—Goal, Workman; def., Dixon and Quart; centre, Geo. Elliott; wings, Rowat and Robinson; subs., Boyd, Summers, Slater, and Gord. Elliott.

Referee—Bill Carkner.

Second Game

The revamped 1935 champions, Bessins. crossed the hickory with Williamsburg in the second game that had the crowd roaring. Wylie scored the only goal for the Bessin team in the first period when he grabbed a neat pass from Gemeroy in front of the net and banged it past Schell.

Williamsburg tied it up in the second frame after 14 minutes of play when R. Casselman split the defence and gave Ault no chance to save. As the third period got under way, Wylie once more put Bessins in the lead on a neat shot at the corner that beat Schell easily. Both teams were fighting hard and the hockey was fast. Soucie made it two-all three minutes before the game ended on a close-in shot. Final score: Bessins, 2; Williamburg, 2.

The line-ups were:

Williamsburg—Goal, L. Schell; def., V. Schell and C. Marcellus; centre, M. Barkley; wings, R. Casselman and D. Sutton; subs., K. Schell. S. Barkley, A. Soucie, W. Marcellus.

Bessins—Goal, Ault; defence. Cameron and Jacobs; centre, Kenney; wings, A. Summers and J. Stuart; subs., Gemeroy, Wylie and Carkner.

Referee—E. Kellogg.

Williamsburg Woman Painfully Injured

IS IN VERY CRITICAL CONDITION AT BROCKVILLE HOSPITAL, FOLLOWING CAR ACCIDENT

Mrs. Minnie Merkley, 45, of Williamsburg, received serious injuries on Friday evening last when the car in which she was driving, crashed into a tree on Highway No. 31, about three miles north of Morrisburg. She was later admitted to St. Vincent de Paul hospital, Brockville, suffering from a fracture of both legs, a fractured jaw, a fractured nose, serious spinal injuries and numerous cuts and bruises. Her condition was stated at the time to be critical.

Although no particulars of the accident could be gained from Mrs. Merkley at the time, it is believed that she left Williamsburg a short time previously to drive to Morrisburg. It is thought that the car skidded into the tree after leaving the icy pavement, giving the victim no chance to escape.

Provincial Constable Eugene Rose of Morrisburg, who investigated, stated that in all his years of experience of highway accidents he had not seen a car so badly wrecked. The engine of the machine was driven back to the front seat.

The injured woman was found by Magistrate John McCormick of Winchester, who took her to Dr. M. W. Locke at Williamsburg. Later Dr. Wilson Lloyd of Chesterville arrived and had her removed to Brockville.

Condition is Serious

At St. Vincent de Paul hospital, to which institution she was admitted early Saturday, it was stated that the condition of Mrs. Minnie Merkley, of Williamsburg, is unchanged and still very serious. An emergency operation was performed by Dr. W. J. Gibson in the early morning and shortly before noon Saturday the unfortunate woman was again operated upon. She is holding her own well, but her condition is extremely critical.

STEWART—HOBBS

A wedding of much local interest was solemnized on New Year's Day in St. Matthias' Anglican Church, Ottawa, when Canon W. A. E. Butler, united in marriage Lillian Estella, daughter of Mrs. Arthur Hobbs and the late Mr. Hobbs, of Munster, to Donald C. G. Stewart, eldest son of Mrs. C. E. Emmerson and the late Mr. Stewart of Winchester.

The bride was very becoming in a gown of midnight blue sans crepe, studded in star design with gold pin heads. Her hat and accessories were in matching tones. She wore a shoulder bouquet of bronze gardenias, and was attended by her sister, who was handsomely gowned in bronze transparent velvet. Mr. Laurie Boyd acted as groomsman.

Following the ceremony, the wedding party motored to the home of the bride's parents, where a wedding supper was served to about forty guests. Those who asisted in serving included the bride's two sisters, Misses Dorothy and Zelma Hobbs.

Later in the evening a reception was held. at which about one hundred and sixty guests were present, in honour of Mr. and Mrs. Stewart. The numerous and beautiful gifts received indicated the high esteem in which the young couple were held.

Mr. and Mrs. Stewart will reside in Ottawa where the groom is a valued member of the staff of the Hugh Carson Company.

Short Course Classes Being Well Attended

SPECIAL LECTURES TO BE GIVEN DURING COURSE. VALUABLE PRIZES BEING OFFERED.

The Short Course in Agriculture and Home Economics, which is being held in the local town hall during the month of January, opened on Tuesday morning of this week with an enrolment of 40 women and 20 young men. That the Course will be a successful venture, is evident from the interest shown by those who are attending.

In the Agricultural Course, the subjects which will be studied include, Live Stock Management and Feeding; Dairying; Poultry; Field Crops; Orcharding; Marketing and Farm Management.

During the Course there will be a number of special speakers. the first of whom was Mr. Elgin Senn, of Toronto, who lectured this afternoon on "Swine Marketing." Other special lectures will be given as follows:

January 10th—Poultry. Speaker—J. F. Fraser, Kemptville Agricultural School.

January 15th—Soils and Fertilizers. Speaker—R. J. Bryden, B.S.A., Ontario Agricultural College. Guelph.

Jan. 17th—Crop Management. Speaker—P. O. Ripley, Experimental Farm, Ottawa.

Jan. 20th—Home Beautification and Floral Culture. Speaker—Professor A. J. Logsdail, Kemptville Agricultural School.

January 22nd—Farm Forestry. Speaker—I. C. Marritt, B.Sc.F., Toronto.

January 2th—Weeds, etc. Speaker—W. J. Stephen. Toronto.

In addition to these special lectures, two afternoons a week will be devoted to Live Stock Judging and Instruction at the farms of various breeders in the district.

More than $25.00 worth of prizes have been offered in connection with the Course, by local business men. The list of prizes and their contributors are as follows:

For Agricultural Course

Judging Livestock—1st, cash, $3.00; 2nd, cash, $2.00; Ault's Creamery.

Judging Seeds—1st, Seed Collection, value, $3.00; 2nd. Book "Farm Weeds," value $2.00. Fennell Feed Company.

Identification of Weed Seeds—Cash, $2.00, J. J. Gray.

Note Books—1st, Cash $2.00. Melvin's Garage; 2nd, Box Chocolates, Jas. Crawford.

For Home Economics

Sewing—1st, Solid Walnut End Table, value $2.50, J. L. Dixon; 2nd. Box Stationery, value $2.25, A. H. Duncan; 3rd. 1 pr. Crepe Hose, value $1.00, Hy. Bessin.

Cooking—1st, Groceries, value $2.00, A. W. Duncan; 2nd, 24 lbs. Five Roses Flour, H. McMaster.

Note Books—1st, 2 prs. Silk Hose, value $2.00, A. Sweet & Co.; 2nd, Bridg Set, value $1.25, Hy. Bessin.

Only the regular students of the Courses are eligible for prizes The instructors will have charge of the competitions and they will announce the details to the students taking part.

100 CLUB BRIDGE AND EUCHRE

The local 100 Club held a very successful bridge and euchre in the Town Hall on Monday evening last, with over eighty guests in attendance.

Prize winners at bridge were Miss Helen Elliott and Centurian Harry Flora, while Centurian Howard Fetterly and Mrs. Leroy Boyd were declared winners at the euchre tables. Dainty refreshments were served at the close by a committee of ladies.

NOTICE TO SUBSCRIBERS!

We have on our books at the present time over eight hundred dollars in arrears of subscriptions. It would be greatly appreciated if those owing us small amounts would kindly make a settlement at once.

The cost of publishing a newspaper is great in comparison to the subscription rate and it is only by prompt settlement on the part of our subscribers that we are able to pay wages, rent, electricity and other accounts, incurred in publishing the Press.

We ask our subscribers to co-operate with us in this respect.

THE WINCHESTER PRESS.

Mr. Howard Nesbitt Honored By Council

WAS GIVEN SURPRISE AT HIS HOME LAST FRIDAY EVENING

Mr. Howard H. Nesbitt, retiring reeve of Winchester township, was given a surprise on Friday last when members of the 1935 Council and township officers visited his home near Winchester Springs and presented him with a solid leather travelling bag which was accompanied by an address. Included in the delegation were, deputy reve W. J. McConnell; councillors Thos. Ralph, W. J. Stewart and George Ouderkirk; R. S. McVey, road superintendent; Jacob Steen, clerk-treasurer; Lorne H. McIntosh, assessor; John Dillabough, township contractor, and F. Erle Helmer, tax collector. The township solicitor, Mr. W. B. Lawson, of Chesterville, was unable to be present owing to illness, but sent a personal message to Mr. Nesbitt.

During the evening, music was supplied by Mrs. Frank Nesbitt and Mr. R. S. McVey. After a program of music and old-time chats, supper was served by Mrs. Frank Nesbitt, assisted by Mrs. Wm. Barkley, Winchester Springs, and Mrs. F. Erle Helmer, of Maple Ridge.

At the conclusion of the supper, an appropriate address was read to the guest of honour by Mr. Helmer, while the presentation of the travelling bag to Mr. Nesbitt and a box of chocolates to Mrs. Nesbitt was made by Mr. Steen.

Mr. Nesbitt replied, thanking those present for their kindness, and said that this occasion would ever be remembered. He felt, that while his association with his fellow council workers had ceased as far as his activity in public life was concerned, their personal feelings of friendship and goodwill would never be broken. In closing his remarks, Mr. Nesbitt said that he had omitted something from his address at the nomination meeting last Monday, and that was, that he wished to express his appreciation to the local Press and to the Ottawa newspapers for the accurate reports of Council meetings held during the year. "We are deeply indebted to these papers and to their respective correspondents, for the pains taken in compiling these reports." concluded Mr. Nesbitt.

Brief addresses were also given by other members and officers of the Council.

On motion of Mr. J. Steen, a hearty vote of thanks was extended to the ladies who had arranged for the very delightful supper.

SERVICE BULLETIN

By

FENNELL FEED COMPANY

Here is a section of the "Clover and Grass Seed Market Report" sent out by the Dominion Seed Branch, Ottawa, under date of Dec. 30th, 1935.

EASTERN, CENTRAL and NORTHERN ONTARIO

The movement of seed from growers to the trade was decidedly slow during December. Buyers are cautious owing to uncertainty of the market. There are still available in these parts of Ontario some 540.000 pounds of red clover, 420,000 pounds of alfalfa, 90,000 pounds of alsike, 300.000 pounds of sweet clover, 3,000,000 pounds of timothy and 500,000 pounds of mixed seeds.

Prices offered growers range as follows: for red clover in the Kingston-Oshawa district, 8 to 10c per pound for country run seed; in Northern Ontario, 9c for No. 1; in the St. Lawrence counties, 11c to 12c; in the lower Ottawa Valley, 13c. Alfalfa in the Kingston-Oshawa district, 10 to 12c For Alsike in the Belleville, Peterboro and Lindsay districts, 11 to 12c for country run seed; Northern Ontario, 10 to 11c for No. 1. Sweet Clover in the Kingston-Oshawa district, 2c for country run seed; in the St. Lawrence counties, 2 and 3c for No. 1. For Timothy in the Kingston-Oshawa district, 2 to 3c for country run seed; in Northern Ontario, 2 to 3c for No. 1; in the St. Lawrence counties, 3 to 3 3-4c for No. 1 and in the lower Ottawa Valley, 3 to 4c for No. 1.

SOUTH-WESTERN ONTARIO

A comparative large quantity of seed has already moved from growers to the trade, although there are still available some 750,000 pounds of red clover, 125,000 pounds of Alfalfa, 175,000 pounds of Alsike. 550,000 of sweet clover, 4,250,000 of timothy and 42,000 of Canadian blue grass. The demand continues good for alsike, fair for red clover, alfalfa and Canadian blue grass and poor for sweet clover and timothy.

Present prices paid growers by the trade range as follows for No. 1 grade, per pound: red clover 10 to 12c, alfalfa 14 to 16c, alsike 12 to 15c, sweet 3 to 4 1-2c, timothy 2 to 3 1-2c and Canadian blue grass 3 1-2 to 4c (country run).

A fair prospect for exporting some seed to the United States after the New Year would seem evident, particularly Canadian blue grass, red clover and timothy. Some Alsike has already moved to Great Britain and New Zealand.

Results of Election in Winchester Township

As a result of the municipal elections, held on Monday, Winchester Township will have a majority of new members on its council. Mr. W. J. McConnell, who has been deputy reeve for the past five years, will take over the reeveship, having defeated Mr. J. A. Bogart by a good majority.

In the contest for deputy reeve, Mr. Thos. Ralph received the largest number of votes. His closest opponent was Mr. George Ouderkirk, who had served as councillor for six years. The other two contestants, Messrs. W. J. Stewart and George Brooks, polled small votes.

Mr. Ernest R. Summers led the poll in the election for councillors, with 430 votes, while Messrs. Morris Servage and James C. McGregor, who were also elected as councillors, polled 422 and 385 votes respectively. Messrs. Wm. Brown and Thos. Faulkner were the other candidates.

Results of the election by polls are as follows:

	Reeve		Deputy Reeve				Councillors				
POLL	McConnell	Bogart	Brooks	Ouderkirk	Ralph	Stewart	Brown	Servage	McGregor	Summers	Faulkner
W. Springs	47	9	4	36	11	3	36	12	22	46	6
Summers'	68	35	12	24	54	12	24	39	37	82	8
Ormond	68	9	5	20	29	33	51	12	73	31	7
Annable's	69	8	3	7	62	13	30	26	52	50	13
Cass Bridge	27	36	14	12	33	2	15	37	25	37	4
Morewood	147	84	10	28	97	84	109	63	88	86	117
Limerick	65	93	60	79	9	3	29	130	56	56	45
Fruid's	44	83	47	44	21	8	16	103	32	42	41
Total	535	357	155	250	316	158	310	422	385	430	241

Winter Comfort and Safety!

Let us assure you of winter comfort and safety by installing one or more of the following approved items on your car.

G. M.—Standard and Master DeLuxe Hot Water Heaters, priced from $12.90 to $23.50 installed, complete with thermostat and illuminated switch.

G. M.—Concentrated Anti-Freeze will not evaporate. One filling lasts all winter.—price $3.95 per gallon. This is diluted with water to desired protection.

G. M.—Engine Jacket Heaters. Save the wear and tear on your motor and assure easy starting on cold mornings. Price $4.90 installed.

G. M.—Batteries for all makes of cars and trucks. Priced from $7.65 to $14.75. Batteries that give you service.

Prepare your car now for cold weather which is so rapidly approaching. These approved items are now on display at our showrooms for your inspection

SEE THEM TODAY! THEY FIT ALL MAKES OF CARS!

Have them Installed on Your Car!

Be Ready For Winter When It Comes!

Melvin's Garage,

"SALES AND SERVICE"

Phone 113 - - Winchester

SELECT OYSTERS

THE CREAM OF THE OYSTER BEDS

HAVE OYSTERS SOMETIME SOON!

THEY ARE DELICIOUS!

Your Patronage is Desired.

HARRY L. FLORA

Telephone 33 Prompt Delivery

Subscribe now to the Winchester Press—you'll enjoy reading it each week.

Poultry Wanted

All kinds of Poultry Wanted at All Seasons. Also Hides and Wool. Highest Prices Paid and You Are Assured of a Square Deal.

Morris Ross

PHONE 171, WINCHESTER, ONTARIO.

Out They Go!

IN STOCK TAKING WE HAVE COME ACROSS THE FOLLOWING ITEMS WE DON'T WANT!

LADIES' SHOES

Mostly all sizes. Smart Styles

$1.25

MEN'S OVERALLS

While They Last

50c

MEN'S SHIRTS

Including Fine and Work Shirts

50c

Bedroom Slippers

Ladies' Sizes 4 & 5 only. New Stock

19c pr.

MIXED GRAIN WANTED!

HY. BESSIN

"The F mer's Friend"

Winchester - - Chesterville

THE BOOK STORE!

WE HAVE ON HAND A GREAT VARIETY OF BOOKS, WRITTEN BY SOME OF THE BEST KNOWN AUTHORS. IF YOU LONG FOR A GOOD BOOK TO READ YOU WILLL FIND IT HERE. COME IN AND LODK OVER OUR STOCK.

WE ALSO TAKE SUBSCRIPTIONS FOR MAGAZINES AND DAILY NEWSPAPERS, OR YOU MAY BUY INDIVIDUAL COPIES OF ALMOST EVERY PUBLICATION AT OUR STORE DAILY.

WE CARRY IN STOCK A FULL LINE OF SCHOOL SUPPLIES, CHINA, STATIONERY, NOVELTIES, CONFECTIONERY AND MANY OTHER LINES.

A. H. DUNCAN

"Stationer & Confectioner"

ST. LAWRENCE ST. - - WINCHESTER, ONT.

THE UNITED CHURCH

A large number partook of the Communion on Sunday moring. Rev. W. S. Atchison spoke appropriately for the occasion from Luke 22:14, his subject being: Balancing our spiritual budget." He showed how the keeping of this memorial feast helps our memory, takes us into the spirit realm, keeps us loyal to Christ, gives us fellowship with others, and aids our faith and hope. With Paul we can say: "We are more than conquerors through Christ who gave Himself for us."

"The Gospel as found in Literature," will be the Sunday evening subject for a few weeks. Francis Thompson's "Hound of Heaven," was dealt with Sunday last, the text being Luke 15:4. Jesus was under criticism because of His association with sinners, but He made it plain that His work was to help this kind of people. The Divine Quest is the constant theme of the Bible. The story of this poem is man trying to evade God. God is not satisfied without us and we are not satisfied without God. Nothing else can give us peace and rest.

Mrs. Lunsdale Carr has sufficiently recovered from her accident in October to take charge of the organ on Sunday morning. Her daughter, Miss Carr, sang very acceptably: "We go this Way but once." Miss Alice Singleton presided at the organ in the evening.

The Evangelists, Revs. Gilbart and Leonard, will begin services in this church on Sunday Feb. 16th.

Thank God every morning when you get up that you have something to do that day, which must be done, whether you like it or not. Being forced to work, and forced to do your best, will breed in you temperance and self-control, diligence and strength of will, cheerfulness and content, and a hundred virtues which the idle never know.—Charles Kingsley.

SUNDAY SCHOOL LESSON

by Rev Charles E. Dunn

A Prophetic Vision

Lesson for January 12th. Luke 2:25-40.

Golden Text: Luke 2:30, 31.

The picture of the "upright and God-fearing" Simeon holding the baby Jesus in his arms and blessing Him, on the occasion of the presentation in the Temple, is most attractive. Simeon's piety was quite different from that of the scribes, revealing deeper insight and spirituality. Like Zacharias, the father of John the Baptist, and Anna, the prophetess, he belonged to that group of humble, devoted Jews who longed for the liberation of Jerusalem.

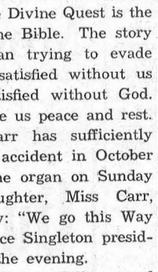

Rev. Chas. E. Dunn

The beautiful prayer of thanksgiving pronounced by Simeon, called the "Nunc Dimittis," so endeared itself to the Christian world that from the 4th or 5th century it has been used as a part of the evening liturgy in many churches. Note that it includes, within the scope of its thought, the non-Jewish world. Christ, according to Simeon, is "a light to shine upon the Gentiles." Here we have that universal touch so characteristic of St. Luke.

There are two types of patriotism. The first is a distinctly national variety which the Jews cultivated with peculiar fervor. A fine expression of it is in the 137th psalm, where the writer cries, "If I forget thee, O Jerusalem, let my right hand forget her skill."

The second type of love for fatherland is on a larger scale. It is international in character, and is well voiced by Simeon in his serene "Nunc Dimittis," where the venerable saint brings "all nations" within the compass of the Christian purpose. One is reminded of that glorious passage in the book of Isaiah: "It is too slight a service to set the clans of Jacob up again, and restore Israel's survivors; I now appoint you to bring light to the nations, that my salvation may reach the world's end." (chap. 49;6) All this is thoroughly in line with the spirit and intent of Him who said, "The field is the world," and sounded the command, "Go ye into all the world."

WINCHESTER SPRINGS

(Too Late for Last Week)

Mr. and Mrs. Arnold Casselman entertained to the Christmas dinner Mrs. O. H. Coleman, Messrs. Delbert, Eardley and Merrill Coleman, all of Toyes Hill.

Mr. and Mrs. Mike Casselman entertained Mr. and Mrs. Ward Whitteker and family, Mr. and Mrs. Jacobs and family.

Mr. and Mrs. Wilburn Robinson entertained Mr. and Mrs. Lawrence Carkner and family to Christmas dinner.

Mr. and Mrs. E. McIntosh, Mr. and Mrs. W. McIntosh entertained Mr. and Mrs. H. McIntosh and family, Mr. and Mrs. Floyd Barkley and sons, of Dixons, Mr. and Mrs. E. Johnston and family of Toyes Hill on Christmas Day.

Mrs. Florence McIntosh entertained Mr. and Mrs. K. Durant and Freida, of Cass Bridge, Mr. and Mrs. S. Holmes of Methodist street, Mr. and Mrs. Carman Johnston and children of Boucks Hill Mr. and Mrs. G. McIntosh and family to a turkey dinner Sunday.

Mr. and Mrs. Garfield McIntosh and family spent Christmas with Mr. and Mrs. C. J. Strader at Winchester Station.

Mr. and Mrs. Lorne McIntosh entertained a few of their neighbours including Mr. and Mrs. Fraser Bolton to a turkey dinner Christmas night.

Mr. and Mrs. Andrew Bolton entertained to dinner on Christmas his father and mother, brothers and their families.

Mr. Gerald Fetterly of Kirkland Lake spent a couple days with Messrs. Cecil and Delmer Wilson.

Miss Edna Casselman spent the week end with Miss Lelia Casselman.

Misses Pauline and Helen McIntosh spent a few days with their grand parents, at Winchester Station.

Mr. and Mrs. Earl Munro and family spent Christmas with Mr. and Mrs. Enos Munro.

Mr. and Mrs. Thos. Holmes and family spent Christmas with Mr. and Mrs. Lee Montgomery at Brinstons.

Mr A. Dillabough and Sybil of Morewood, spent Christmas with Mr. and Mrs. Ralph Allison.

Mr. and Mrs. Clifford Robinson entertained to Christmas dinner, Mr. and Mrs. Lorne Kinkaid and family of Winchester, Mr. Walter Kinkaid and mother of Russell, Mr. and Mrs. Ray Dillabough and sons, of Chesterville.

Messrs. Reginald and Gordon Strader of Ottawa, spent a few days with their aunt, Mrs. Garfield McIntosh and Mr. McIntosh.

Mrs. Florence McIntosh spent Christmas with Mr. and Mrs. Carman Johnston at Boucks Hill.

Mr. and Mrs. Joseph Davidson and family spent Christmas with Mr. and Mrs. Austin McIntosh at Dundela.

Mr. and Mrs. Wm. Barkley spent Christmas with Mr. and Mrs. Howard Nesbitt.

Mr. Than. Holmes, Kingston. is spending Christmas holidays at his home here

Mrs. Dora McIntosh spent Christmas with Mr. and Mrs. Wilfred Whittaker at Dundela.

Mr. and Mrs. Dwane McIntosh spent Christmas with the latter's parents at Williamsburg.

Mr. and Mrs. Abe Bailey entertained Mr. and Mrs. Ross Morrow and family to Christmas dinner.

Miss Grace Myers had tea with the Misses Edna and Georgeina Casselman.

Miss Beatrice Bolton's little school chums are very sorry to learn that she was badly scalded by a kettle of water. Beatrice will be laid up for some time.

Mr. and Mrs. Anson Deeks and family spent Christmas with Mrs. Mabel Allison and family at Winchester.

Mr. and Mrs. D. Salter entertained to Christmas dinner Mr. and Mrs. E. Dodridge of Brinstons, Mr. S. Hurley and Mr. A. Coons.

Mrs. P. Walker, Evelyn and Donald, were entertained to tea Sunday evening at the home of Mr. and Mrs. H. McIntosh.

Miss Betty Montgomery of Winchester, spent the Christmas holidays with her aunt, Mrs. Heber McIntosh and Mr. McIntosh.

Mr. and Mrs. Heber McIntosh and family spent Christmas with Mrs. P. E. Beckstead at Williamsburg.

Mr. and Mrs. Bob Couglar of Williamsburg visited at the home of Mr. and Mrs. Alfred Wilson on Sunday. Mrs. Wilson returned with them for a few days.

We are sorry to learn Miss Libbie Davidson is very ill at present. Her many friends hope she will soon be able to be out again.

Mr. and Mrs. Albert Holmes entertained Mr. and Mrs. A. Steele and family, Mr. and Mrs. Almon McIntosh and family of Inkerman, to Christmas dinner.

Mr. and Mrs. Harry Holmes spent Christmas with the latter's parents at Nation Valley.

STRADERS' HILL

(Too Late for Last Week)

Mr. and Mrs. Alonzo Foster spent Christmas with the latter's parents, Mr. and Mrs. John Marcellus, of Rowena.

Mr. and Mrs. Cecil Hanson and John Edward and Mrs. Blanche Hanson spent Christmas with Mr. and Mrs. E. P. Foster of Morrisburg.

Mr. and Mrs. Herb Helmer, Mr. and Mrs. Harold Helmer and baby spent Christmas with Mr. and Mrs. Bernice Strader.

Mr. Robert Robinson is spending the holidays with his mother at Winchester.

Mr. and Mrs. Guy Strader and Donald, Mr. Phil Strader and Miss Mary Strader, Mrs. Agnes Cooke and children spent Christmas with Mr. and Mrs. John F. Casselman and family.

Mr. and Mrs. Lloyd Millar of Dixons, and Mr. and Mrs. Clifford Wylie and family of Toyes Hill, spent Christmas with Mr. and Mrs. Herb Hanson.

Mr. and Mrs. Ward Casselman and Mr. and Mrs. Clinton Pitt, of Williamsburg, spent Christmas with Mr. and Mrs. Ross Hanson.

The friends and neighbors of this community wish to textend their deepest sympathy to Mr. Reuben Merkley and family in their sad bereavement.

Mr. and Mrs. Alonzo Foster, Mr. and Mrs. Herb Hanson had tea Saturday with Mr. and Mrs. Wilbert Strader and family.

Mr. and Mrs. Cecil Hanson and son spent Sunday with Mr. and Mrs. Arthur Whittaker.

Mr. Raymond Strader had dinner on Sunday at Mr. Willis Strader's.

Misses Ruth and Audrey Strader had tea at Mr. Bernice Strader's on Sunday.

Mr. Aden Marcellus had tea with Mr. and Mrs. Alonzo Foster on Sunday.

Mr. and Mrs. Alonzo Foster spent Sunday evening with Mr. and Mrs. Harry Holmes, of Winchester Springs.

Rev. and Mrs. Cronmiller and children had tea with Mr. and Mrs. John F. Casselman and family Friday evening.

Rev. Mr. Holmes and son of Morrisburg, called on Mr. and Mrs. Geo. Foster on Friday.

Master Donald Strader spent an afternoon this week with Miss Audrey Strader.

Loneliness is often our own fault. We have not brought others enough into our own life, or we have repelled others by making too many claims upon them, or by seeking too much sympathy for ourselves.—Stopford A. Brooke.

HINTS FOR THE FARMER

MUST BE ABORTION FREE

A ruling which was not unexpected has been made by the Health of Animals Branch at Ottawa. Effective January 1 all cattle six months old or more of dairy or breeding type to be exported to the United States must be accompanied by a certificate saying that they are free from Bang's disease, also known as infectious abortion.

The certificate signed or endorsed by an official veterinarian of the country of origin must show that the animals are free from th disease and have been subjected to a test within 60 days of the date of exportation showing negative results of the disease.

Official advice received from the United States Federal Department of Agriculture by Dr. George Hilton, Canadian Veterinary Director General, said the order does not include cattle exported for immediate slaughter, steers and spayed heifers and cattle for grazing or feeding which are not of the dairy breeding type. Dr. Hilton said the Health of Animals Branch is prepared to assist farmers in taking necessary measures to free their herds from the disease.

AVOID SCAB IN POTATOES

There is more than fertility of soil to be considered in crop production. Potato growers can increase their yields by the application of fertilizer, this crop being one that responds readily to the right formulas. Markets demand more than volume, however, and a scab-covered lot of tubers are likely to be rejected by dealers. The germs of this disease are usually present in soils on which potatoes have been grown for some years, the continuous planting adding to the trouble. The seed may be treated with formaldehyde or corrosive sublimate, but if placed in infected ground the scab will promptly appear. If lime has been applied within the previous year or two the conditions are even more favorable for the development of the disease.

The application of lime is recommended in order to stimulate the growth of clover and alfalfa, the two crops that are well fitted to improve the soil when turned under. The problem of the grower is to decide whether to continue to grow potatoes without this green ground and take chances. Where potamanuring and avoid scab or to lime the toes are not a main crop it is possible to plan a rotation in which liming is done for other crops and potates included after a five year period. Another plan is to choose scab resistant varieties of which there are a few offered. Unfortunately these are not such high yielders though in course of time strains may be developed that combine productiveness with disease resistance, as already accomplished in wheat.

EXPANSION IN POULTRY INDUSTRY

The poultry industry in South-western Ontario has undergone rapid expansion in recent years, growing slowly from the small farm flock of a dozen or two hens to the large flock, and in some instances to the larger specialized poultry farms. At one time all the operations of breeding, incubation, egg production, fattening and preparing for market were carried out on the farm under single management, but now in many instances we find major operations carried out at some specialized plant. However, the general-purpose poultry farm where all or nearly all the operations are carried on still remains the safest undertaking and the back-bone of the industry.

In conformity with other farm products poultry has had its lean years, but a well-managed flock could generally be relied upon to return some profit. The rule that only the best will survive under keen competition may be seriously applied to poultry-keeping due to the small profit per unit; a hen may lay one egg or she may lay 350 in a year, and the overhead expense of the poor hen is remarkably close to that of the high producer, but there is a vast difference in the revenue.

A glance at the laying contest reports will disclose the remarkable difference between flocks, and probably more than any other factor, these contests, held in all the provinces under Dominion Government management, have done great service in stimulating selective breeding and pointing out the difference in the production of a good flock and a poor one.

PREPARING HOGS FOR MARKET

While it is true that there has been a marked improvement in recent years in the quality of hogs sent to the markets throughout Canada, the fact remains the standard of quality could be substantially improved as the following figures disclose: In 1934 out of a total of 3,025,161 hogs marketed only 576,951 or 19.1 per cent. were selects; 42.5 per cent. were bacons and 38.4 per cent were butchers or lower grades A considerable number of the selects were found unsatisfactory for export trade owing to bruises, soft or oily carcasses and other defects. The marketing of low quality hogs and those bruised. soft, oily or diseased means a substantial loss to farmers.

One of the most effective ways to bring about the desired improvement in the quality of hogs offered on the markets is by grading the hogs after they have been killed, known as aril or carcass grading. Every country except Canada exporting bacon to the British market has adopted this modern system of grading. Apart altogether from the fact that hogs can be graded more efficiently after they are killed, carcass grading discloses other points that have an effect on the industry. For example. every year there is a heavy loss incurred as a result of carcasses that are wholly or partially condemned by the veterinary inspectors of the Health of Animals Branch, Dominion Department of Agriculture, due to infection or disease. By the carcass system of grading, infected or diseased hogs, and those with soft carcasses or other defects can be traced back to the point of origin.

The Live Stock Branch, Dominion Department of Agriculture. is convinced that this improved system of grading is a decided contribution to the improvement of the hog industry. All packing plants in Eastern Canada are now accepting hogs for carcass grading. While it was introduced in the Maritime Provinces only in May, 1935, it has become generally accepted, for in November of this year, 93 per cent. of all hogs sold to packing plants were graded on the rail. In Ontario approximately 100,000 hogs have been graded in 1935 by this system. Any farmer who prefers to market his hogs graded after they are killed, merely has to instruct his shipper, drover or trucker accordingly.

Fine feathers may make fine birds, but it does not necessarily follow that the man dressed in shabby clothes is not a fine fellow just the same.

BRUCE BARTON Says:



★ . . . *No jobs good by themselves*

WE had a couple of college girls to dinner the other night, and one of them said: "The college offers a vocational course to us seniors, consisting of lectures from prominent alumnae. I started to attend but stopped because it was too discouraging. Each speaker spent her time telling us that *her* chosen work is peculiarly hard and unremunerative, and advising us by all means to try something else."

Your heart probably will warm to this young lady because you can recall how the family doctor said: "For heavens' sake don't try medicine"; the family lawyer counselled: "Only one lawyer in a thousand makes a decent living"; and newspaper men pleaded: "Stay away. It means living a dog's life, working at night and being always broke." We were *all* advised that *all* the jobs are bad jobs, and all over-crowded. Yet somehow we managed to get a toe-hold and push our way up a little, and we are still alive and eating.

For myself, I never discourage young people about my business, which is advertising. I tell them it is a very interesting business and that I feel lucky to be in it. I can't tell them how to get in because almost every man and woman I know seems to have got in a different way. Few grow rich in it, but hardly any one wants to leave. Another business which I almost entered still has its appeal, and that is college teaching. I have also a lingering love for the life of a locomotive engineer.

I sometimes suspect that the importance of the fateful "choice of a life work" is probably over-rated. All jobs are exciting, and all are dull: all consist pretty much in doing the same thing over and over, but all have their high points, too. With a little imagination and good health, it seems to me one could be reasonably amused in the foundry business, or hides and leather, or hay, grain and cement.

★ . . . . . *Shoes pinch only wearer*

TWO women were applying the verbal lash to one of their sisters who had obtained a divorce and was about to become a bride again. They had nothing but praise for the cast-off husband and nothing but condemnation for the wife. He was successful in business, handsome, and, if the women who were concerning themselves in the collapse of his matrimonial venture were right, a noble character in all respects. Any woman must have been crazy to discard such a man.

Plutarch, whose writings seem to cover the whole range of human experience, says in one of his moral essays: "The Roman who was taken to task by his friends for repudiating his chaste, wealthy, and handsome wife, showed them his shoe, and said: 'Although this is new and handsome, none of you know where it pinches me.'"

People waste more words and do more profitless guessing in connection with the marital misadventures of their fellow human beings than on any other subject. For starting the tongues to wagging nothing equals a divorce. Wives are despised for leaving men who seem to be blameless, and husbands denounced for turning from wives who are presumed to possess all the virtues. But what can the critics really know?

The same sort of meddlesome officiousness goes on in the lesser affairs of life. If Brown's wife decides to go to Europe, her friends wonder how she can afford it, and pity Brown who is a hard working man and looks as if he, instead of his wife, should be having a vacation. Let Williamson make changes in his office force, and plenty of people discover motives that probably are miles away from the facts.

In one sense there is *no* unemployment in this country. You and I and a few more are busy tending to our own affairs, while tens of millions are equally busy tending to each other's affairs. Just a grand lot of volunteer shoe-surveyors, knowing all about every shoe except where it pinches.

Copyright 1936, K. F. S.

MR. JOHN FROATS

Mr. John Froats, native of the Township of Williamsburg, and son of the late Mr. and Mrs. Henry Froats, died at his home in Mariatown on Thursday last after a short illness.

A descendant of the U. E. Loyalists, the late Mr. Froats was 86 years of age, and was born on the Froats' homestead (a Crown grant awarded to his grandfather) on which he died.

In 1880, he was united to marriage to Caroline Merkley. of Winchester, who survives. He is also survived by one son, Mr. H. G. Froats, of Mariatown, and one daughter, Mrs. Wm. Dafoe, of Froatburn also five grandchildren.

The funeral took place on Saturday at 2 o'clock to St. Paul's Lutheran Church, Morrisburg, after which the remains were placed in Riverside Cemetery.

THE ONLY COMPLETE LOW-PRICED CAR

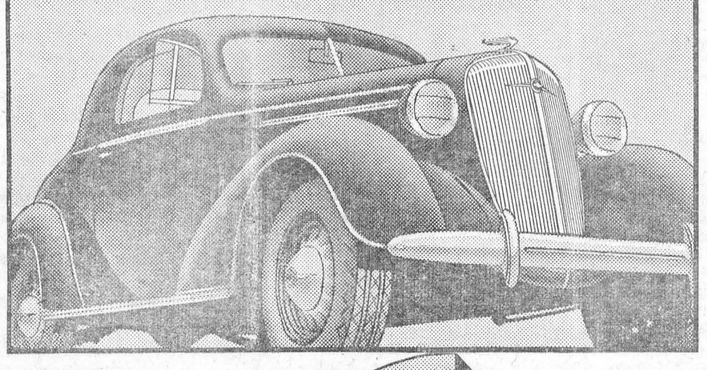

★ HYDRAULIC BRAKES

TURRET TOP BODIES BY FISHER

VALVE-IN-HEAD ENGINE

FISHER NO-DRAFT VENTILATION

KNEE-ACTION on Master DeLuxe Models

PRICED FROM $772

(Standard 2-pass. Coupe)

Delivered at factory, Oshawa, Ont. Fully equipped. Freight and Government Registration Fee only extra.

Master DeLuxe Models from $905 at factory.

GM GENERAL MOTORS PRODUCTS

C-76

Complete with New, Perfected HYDRAULIC BRAKES

and all ★ the other modern features

EVERYBODY'S talking about Chevrolet's new, perfected Hydraulic Brakes—and no wonder, for they're the smoothest, easiest-acting brakes ever placed on a low-priced car.

But brakes only *begin* to tell the story of Chevrolet's completeness for 1936. No other low-priced car can match the beauty and safety of Chevrolet's solid-steel Turret Top Bodies by Fisher . . . the healthful comfort of its Fisher No-Draft Ventilation . . . the *power plus economy* of its great Valve-in-Head engine . . . or the riding ease of Knee-Action (on all Master DeLuxe Models).

Of all low-priced cars, Chevrolet alone offers you all these fine, outstanding advantages for complete motoring enjoyment. See and drive the car today! You can purchase your new Chevrolet on the new greatly reduced 7% GMAC Canadian Plan.

CHEVROLET

D. MELVIN, WINCHESTER, ONT.

Associate Dealers—Milton Shaver, Chesterville; Ernest Trickey, Williamsburg; Homer B. Everett, Iroquois.

Peerless
Sales Books
are the best Counter Check Books made in Canada. They cost no more than ordinary books and always give satisfaction.
We are agents and will be pleased to quote you on any style or quantity required.
See Your Home Printer First

TESTED RECIPES

Cranberries

This year for variation serve Cranberry Sauce made in the new easy way without cooking.

2 cups cranberries, 1 apple and 1 orange.

Wash and remove any stems from cranberries, quarter and remove core from apple but do not peel. Cut the orange in sections and remove seeds. but do not peel—put all through a coarse cutter on the meat chopper. Add 1 cup sugar, stir well. This is better if allowed several days to "ripen."

If serving goose as the main course try—

Cranberry Cocktail

2 cups cranberries, 3 cups water, 1 orange, 1 cup sugar.

Cover cranberries with water and cook until all are broken, strain through a course sieve, add sugar and bring to a boil. Cool and add juice of the orange. Serve very cold. Ginger ale may be added just before serving.

Cranberry Apple Cocktail

Peel and cut apples in one-half inch dice, cover with above cranberry mixture and allow to stand 1 hour before serving

Cranberry Sauce (Quick Method)

4 cups cranberries; 2 cups water; 1 1-2 cups sugar.

Boil sugar and water five minutes. Add cranberries and boil until all the skins break (usually five minutes is sufficient). This makes a thick jellied sauce.

Cranberry Apples

1 cup cranberries, 1 cup sugar. 1 cup water. 6 apples.

Cover cranberries with water and cook until broken, press through a coarse sieve. Add sugar, bring to a boil, add apples peeld, cored and cut in eighths. Cook very slowly until apples are clear and have absorbed the juice. Cool and serve with whipped cream as a dessert. Use apples which do not break up in cooking. Spy, Delicious, Russett or Tolman Sweet are good varieties for this purpose.

These recipes were prepared by the Fruit Branch, Dominion Department of Agriculture.

Apple Chicken Salad

Take six ripe Canadian-grown apples, scoop out the centres. Fill them with finely minced cold cooked chicken, and season with minced green peppers and salt. Add enough cream to moisten. Place apples in a steamer and cook until tender. Place them on ice and serve with mayonnaise and lettuce.

Boiled Dressing for Salads

1-2 teaspoon salt, Cayenne, 1 tablespoon flour, 1 tbsp. butter, 1 tsp. mustard, 1 tbsp. sugar, 1 egg, 1-2 cup boiling water, 1-4 cup vinegar. Mix dry ingredients thoroughly. Add butter and egg slightly beaten; then gradually add boiling water, when thoroughly blended add the vinegar slowly. Cook over the boiling water, stirring constantly until the mixture thickens, strain and cool. If desired, the dressing may be thinned with cream.

Apple and Date Salad

Cut Canadian-grown apples into diced parts. Cut dates into similar pieces, using a quarter as much date as apple. To each pint of material add 2 tablespoons olive oil and mix well. Let stand in cool place closely covered for half an hour. Turn into bowl lined with lettuce leaves, add 1 tablespoon lemon juice. Serve with bread and butter at luncheon or supper.

Apple and Cheese Salad

Mix chopped pecans with twice their bulk of cream cheese, adding a little thick cream to blend the mixture. Season with pepper and salt and make into tiny balls. Pare mellow tart Canadian-grown apples, core and slice across the centre into rings about 1-2 inch thick. Arrange on lettuce leaves and place several cheese balls in the centre. Serve with cream or salad dressing.

HINTS FOR THE HOME

Sewing On Buttons

By using silkaleen instead of the ordinary thread when, sewing on buttons, only a few stitches will be required to hold the button securely.

Fire Extinguisher

Every home should be equipped with a hand fire extinguisher. It may never be used but is like an insurance policy, giving one a feeling of protection.

The Cake Pans

Cut some heavy wrapping paper to fit the bottom of the cake pan. instead of greasing the pan. The cake will not stick, and the paper can be easily removed.

Swallowed Fish Bone

When a fish bone has been swallowed accidentally, take the raw white of an egg as quickly as possible and it will usually carry the bone safely down the throat.

Washing Windows

There are many methods of washing windows, but the efficient authority says the quickest and simplest way is to put one tablespoon of ammonia in one quart of tepid water, wring it out, and rub over the glass. This treatment requires no drying cloth.

The Dish Mop

If a dish mop is used for washing dishes see that it doesn't have an unpleasant smell. To keep it sweet put it in a bottle each morning with the mop part out and stand it in the air and sunshine to dry.

GORDON SINCLAIR LEAVES

Gordon Sinclair, who is perhaps the best known newspaperman in the world, has left The Toronto Star and has joined an advertising agency. We cannot see th globe-trotting Sinclair living the prosiac life of the advertising agent and some of these times we feel that the urge to go places will manifest itself again and he will be absent from his desk. A man who has been to so many places, has seen so many things and has written them up in such an interesting and entertaining manner would be a distinct loss to readers if he were to cease giving them entertainment and enjoyment they have learned to expect from him.—Trenton Courier-Advocate.

The Women's Institute

The following two poems on the Women's Institute are the humorous masculine criticism of it. read by Mrs. Gleadall of Coldwater. at the East Simcoe District annual convention in Orillia, and the Insitute Member's reply, kindly sent to the Orillia Packet and Times, following the convention, by Mr. G. A. Putnam, former Superintendent.

* * *

The Women's Institute

As I sit in the corn and smoke my pipe,
I think the time is almost ripe
For women to wear long pants and a suit
From the wisdom they've gained at the Institute.

The mothers of old spun our home-made clothes;
Our sisters mended our broken hose.
That our fare was plain I will not dispute
For we had never heard of an Institute.

Our food was plenty, good, wholesome and clean
But salads and jellies were never then seen;
Our mothers were housekeepers of some repute,
Though nothing was known of an Institute.

But now I am old and unable to roam,
I would very much like the comforts of home:
But my wife plays the fiddle, my daughter the lute
At all the meetings of the Institute.

My shirt is all torn, the buttons are off,
I wash my socks in the old horse trough;
That my wife is busy, there is no dispute.
For she is a member of the Institute.

I eat my mush raw and I drink cold tea,
For my wife is as busy as she can be.
She is writing a paper on canning fruit,
Which she will read at the Institute.

Now. I make my own bed and sweep up th floor,
And clean all the rubbish away from the door,,
While my wife is at work preparing to shoot
Hot air on the home at the Institute.

When women get votes, as I've no doubt they will,
The first thing they'll do is to pass a new bill,
For to make it both lawful and just to shoot,
Or to herd all old men in some Institute.

You need not xpect me at home for tea.
Was the parting salute my wife made me
We are having a lady of some repute
To lecture to-day at the Institute.

There are cold potatoes on the pantry shelf;
If you find anything else, just held yourself;
This lady comes prepared to refute
All charges made on the Institute.

The Ilderton Women's Institute Replies:

As I take up my knitting and sit in the sun,
I count o'er my blessings one by one;
And the best of all, without dispute,
Is being a member of the Institute.

When as a bride I settled here,
Life for the women seemed cold and drear;
I'd like to hear any mere man dispute
The boon that came with the Institute.

Oh! how I hated that daily grind,
Dreading to stop, lest I get behind;
So over-wrought that I wanted to hoot.
When they talked of forming an Institute

But the coldness melted. it did me good
To meet other women, as I should.
And my heart warmed up; this was the fruit
Of that cup of tea at the Institute.

They made me president, and I learned
To love the women that I had spurned;
The lovely things that constitute
The hearts of the women of the Institute.

At first I felt my knees grow weak,
And how I dreaded to get up to speak;
But with a heart that was resolute,
I gained new poise in the Institute.

Now if the men sometimes make a fuss,
It is just because they envy us,
For they have nothing of such repute,
To compare with the Women's Institute.

And John soon saw that our home meant more,
And we were happier than before;
When I come home you can hear him toot,
"Well, what's the noos from the Institute?"

When we found we couldn't be partizan,
Someone thought up a fine new plan;
But we soon learned that no substitute,
Could take the place of the Institute.

So I sit here in the sun and knit,
And my eyes fill up at the thought of it,
How commonplace things have come to suit,
When faced in the spirit of the Institute.

God bless the woman whose thought it was,
To do this thing for the woman's cause,
The good of which we can ne'er compute,
When she gave to the world the Institute.

—Ethel Robson.

HOW TO HONOR THE FLAG

For the benefit of schools and organizations, as well as individuals who desire to honor the flag on national holidays and other occasions the following hints on proper displaying of the national emblem may be timely.

The broad white of St. Andrew's Cross should be uppermost next the staff. If reversed it is a sign of distress. Never hoist the flag before sunrise and always lower at sunset. This should be done by hand.

When troops are marching past and carrying their colors flying to the breeze, all male British subjects should raise their hats.

If flags other than the Union Jack are carried by any marching organization the Union Jack should be placed at the right of all others.

When flags are displayed in churches the Union Jack should always be placed on the right of the congregation.

The flag should never be used as a covering for a table, chair, lounge, balcony railing, or in any position where anything can be placed on it. The Bible only can rest on it!

When the flag is used for decorative purposes, not on a staff, it is indicated as flying from left to right.

When color schemes are desired for decorating purposes, use bunting or cloth for draping but not the flag. It may., however. be used by being caught up in some artistic way forming a central or distinctive feature by itself in connection with bunting or colored cloth. In street decoration when the Union Jack and other flags are displayed together on one line stretched from one building to another east and west and to east on streets running north and south. Never use a flag as a part of costume.

RAILWAYMEN RETIRE

The new year brought superannuation to P. A. Higginson, N. G. Edmunds, W. Hawkins and W. Couch, Smiths Falls C. P. R. employees, whose combined service records reach a total of 172 years. Mr. Higginson, conductor, and Mr. Hawkins, engineer, both entered the service of the company in 1896, while Mr. Edmunds, conductor, and Mr. Couch, yardman, began their railroad service in Smiths Falls in 1890.

Mr. Higginson is well-known in this district, having a number of relations in Mountain Township.

A LITTLE COMMON SENSE

A lot of citizens in every town "pass the buck" to the home newspaper to do all the home town boosting. They should do a little themselves.

It never pays a politician to go around abusing men they may need to be friendly with later.

Building castles in the air does not build cities.

A lot of people in this country are paying more attention to the conduct of others than they do to their own.

Most towns talk much about enforcing safe traffice regulations. Some do—some don't.

Speaking about politics, the more we see of it the more confused we become.

The wheels of Industry and Commerce will hum only to the tune of prosperous times when all citizens realize an individual responsibility to better business.

It is a good idea to express sound sense in plain words.,

SAFE DRIVING

Have complete control of yourself and you will have complete control of your car.

After a day's driving better to have a life to your credit than a death.

If all drivers kept to their own side of the road at all times there would be no head-on collisions. Moral: Keep to your own side of the road.

There is no quitting time for Safety.

When making right and left turns on city streets,remember, according to law, the pedestrian has the right-of-way when crossing with the green light.

Driving and drinking don't mix. If you must drink don't drive, and if you must drive don't drink.

Traffic accidents are not acts of God. They are acts of men.

Remember, street cars cannot dodge and dead men tell no tales!

If you must study the scenery, slow up or stop; if you must demonstrate your affection for your companion. do it standing still; if you must argue, stay at home. Safe driving requires two hands. two eyes and all your attention.

Some motorists believe in luck; others carry accident insurance.

Be tolerant with pedestrians. They have their faults but they are not crimes punishable by death.

It's usually faulty brains—not brakes—that cause most accidents.

MODERN WOMEN



by CHARL ORMOND WILLIAMS
President of National Federation of Business and Professional Women's Clubs, Inc.

Jobs for women are looking up, according to Mrs. Chase Going Woodhouse, professor of economics at Connecticut College for Women. They are scoring just now with hotels, public utilities, food concerns, and in the textile field. "Women must be intelligent and efficient," she warns.

* * *

The well cultivated and refined feminine voice doesn't stand as good a chance for radio work as a less cultured one, Dr. Gordon Allport of Harvard and Dr. Hadley Cantril of Columbia have discovered. From a recent survey they have decided that the majority of radio listeners want the music hall and vaudeville type of entertainment.

* * *

Zuni women hold sway in their own Indian households, especially in matrimonial affairs. Dr. Ruth Benedict, assistant professor of anthropology at Columbia, says a Zuni woman can always get a husband, a house to live in, and food. And when she has occasion to throw her husband out of the house, he stays out.

* * *

A woman selects all the books read by the Navy, including admirals and gobs. Miss Isabel Du Bois is the Navy's director of libraries and has served in this capacity for six years. The sailors like western adventure stories, with detective and romance second and third. Miss Du Bois has been children's librarian of the New York Public library. During the war she joined the war service unit of the American Library Association.

* * *

More than 42,000 employable women are on home relief in New York City, according to Miss Charlotte Carr, ERB director. Of this number 33.000. are eligible for WPA jobs. Most of the women are in the domestic service group. There are 5,008 women clerks on relief.

1,108 KILLED IN AUTO CRASHES

A total of 1,108 persons in Canada were killed in automobile accidents last year and 17.998 were injured, according to a revised report issued recently by the Dominion Bureau of Statistics. Property damage in these crashes amounted to $1,266,413.

Ontario had the largest nuumber of fatal accidents in which 527 persons were killed. In Quebec the total was 274, British Columbia's list was 81, Alberta's 61, New Brunswick's 52, Manitoba's 41, Nova Scotia's 37, Saskatchewan's 30 and Prince Edward Island's 5.

Of the dead, 437 were pedestrians and 470 occupants of motor cars. Motorcyclists, bicycle riders and others made up the total.

Among those injured were 9,793 occupants of motor cars, 6,066 pedestrians, 1.059 bicycle riders, with the remainder made up of motorcyclists and others.

To deter reckless driving by "shaming" the chronically reckless, Roy H. Faulkner. president of a well-known motor motor company, suggests that reckless or inebriated motorists should have their machines emblazoned with a visible stigma comparable to the "red letter" of Puritan days.

Mr. Faulkner thought the posting of an "R" on cars owned by convicted reckless drivers would be a big step in reducing "our terrible traffic toll."

Advertising is the life of any business. The Press is your best medium

MATILDA TOWNSHIP MAN IS COMMITTED TO TRIAL

Charged with being in possession of stolen goods, William Lewis of the township of Matilda, appeared in Morrisburg Friday afternoon last before Magistrate John McCormick and was committed to trial before a Cornwall judge to be held in the counties' jail at Cornwall until the trial takes place.

Evidence was given by provincial constables Frank Rose of Morrisburg and Alex McLeod, of Prescott, that on December they had found two cheese identified by Fred Marshall of Mainsville as those stolen from his factory on December 3 in the home of Lewis. Hilliard Levere of the township of Edwardsburg gave in his evidence a description of his theft of the two cheese from the Marshall factory and taking them to the Lewis house.

TEACHING THE MRS. TO DRIVE

Now, we're all set. Just turn the jigger over and push on the hickey with your left hand and pull down on the other little jim-jack with your right. then press down the doodad with your foot and pull the thingumbob at the same time and when it starts you push down on the doofunny with your left foot and yank the umptydiddy back, then let up on the foot dingus and put your other foot on the hickey-madoodle; and don't forget to push down on the nootnanny every time you move the whatyoumaycallit. and you'll be hunky-dorey, see?"

RAMBLING 'ROUND NEW YORK with HUGH KENNY

New York's Board of Transportation has announced that they will receive bids for the first section of the Sixth Avenue subway early next month. Terms of the contract call for light charges of dynamite in all blasting so as to avoid injury to the Catskill water tunnel which lies 220 feet below the surface. The subway will form another link in New York City's independent system.

* * *

If you're a sand hog, tunneling beneath rivers at high air pressures, you don't do what a journalist did under the Hudson in the 39th Street tube. Took a bottle along, a drink down under, and pu the cork back. Getting to the surface, he had 25 pounds per square inch more inside than outside the bottle. Result—an exploding bottle in the hip pocket.

* * *

In two months New York police and the Health Department have harvested 170 tons of the narcotic weed, marijuana, growing in 260 plots in three of the city's boroughs. Smokers of the weed are said to turn into dope fiends and criminals. Many arrests are made by the narcotic squad for selling marijuana cigarettes known as "reefers" and "goof butts."

* * *

On a roof seventeen stories up, 50 stalks of corn grew in Manhattan this summer—in soil that probably cost about a dollar a bushel. The yield? Thirty ears. . . . The same gardener had a crop of strawberries and a rose garden on her penthouse terrace.

* * *

There are thirty thousand square feet of gardens on the terraces of the eleventh floor of Rockefeller Center known as the international gardens. . . . Wonder how long it will be before Manhattanites are growing their plants in water and plant food without the use of soil at all? It's being done in Europe.

* * *

Speaking of noises, the sound of riveting hammers on the steel work of the new theater being constructed at 42nd and Broadway, Times Square, is a welcome sound to real estaters for long awaiting the signs of a building revival.

THE FARMER FEEDS US

God bless the man who sows the wheat,
Who finds us milk and fruit, and meat,
May his purse be heavy his heart be light
His cattle, his corn, his all go right;
God bless the seed his hands let fall,
For the farmer, he must feed us all.

The Family DOCTOR



by JOHN JOSEPH GAINES, M.D.

GUNSHOT WOUNDS

There are no more nasty and deceptive wounds of the human being than gunshot wounds of the liver. The assassin usually hits his victim in a prominent part of the body. The professional gunman may shoot through the head or the heart, but the crazy amateur killer usually shoots lower down. At least I have noticed that in my experience in such unfortunate cases.

I once saw a perfect Hercules of a young man shot by a small pistol just to the right of the stomach. The ball passed through the margin of the liver. The bullet did not go through as it was a cheap variety of gun. Within three days the victim was using his pillow for a football and wanting to get up and dress. People laughed about the trivial wound in one so strong. It had scarcely disabled him.

In less than ten days he was dead! It took that period of time for the liver-wound to begin to "slough" in the path of the bullet. Surgery is helpless in these cases. I have never seen a gun-shot wound of the liver get well. All die in about the same number of days.

Mayor Cermak of Chicago was reported shot through the liver. Within three or four days he was reported doing fine, no shock, no serious alterations of temperature or respiration. The doctors were watching for pneumonia. Newspaper reports all were favorable.

From my experience I could not but see a dark outlook. I told my friends Mayor Cermak wouldn't live fifteen days, if he had been hit in the liver.

Older citizens will recall the assassination of President McKinley. I predicted his death within an hour after the fatal ball struck. Liver tissue is unlike any other.



TAKE ADVANTAGE OF THIS BARGAIN OFFER AND BANK THE DIFFERENCE

Here is a real offer that will save you money . . . Give yourself and your family lasting enjoyment and entertainment the whole year through . . . This is all you have to do.

Select any 3 of these famous Magazines
Together with your local Newspaper

and you will receive the whole 4 publications for one year from the date we receive the coupon. Here is the amazing combination low price.

$2.50



Our Guarantee to You!
This wonderful offer is available to old and new subscribers to this newspaper. We guarantee the fulfillment of all magazine subscriptions and you have positive assurance that this generous offer is exactly as represented. Renewals will be extended for full term shown.

☐ Current Thought..1 yr.
☐ Pictorial Review...1 yr.
☐ Canadian Magazine 1yr.
☐ National Home Monthly .....1 yr.
☐ Canadian Horticulture & Home Magazine 1 yr.

MAIL COUPON TODAY →

Please clip list of Magazines after checking 3 Publications desired. Fill out coupon carefully.
Gentlemen: I enclose $..... Please send me the three magazines checked with a year's subscription to your newspaper.
NAME .....
STREET OR R.F.D. .....
TOWN AND PROVINCE .....

The Winchester Press, Tel. 21

"THE WINCHESTER PRESS"

E. B. ROSS, Proprietress. W. H. AGNEW, Editor.

The Press has a guaranteed circulation of over 1000 in Dundas and adjoining counties. It was established in the year 1887 and is today the Largest and Leading Newspaper in the County of Dundas.

Dundas, for its size, is the richest and most progressive County in Ontario. Winchester is the centre of the County and has about 1150 of a population.

The Press is published every Thursday. Subscription $1.50 in advance, foreign $2.00. Member of the Canadian Weekly Newspapers Association.

We invite inquiry and answer questions cheerfully. Write or Phone 21.

ADVERTISING RATES

All local display advts. 16c per inch each insertion, by yearly contract.

Small advertisements such as For Sale, Wanted, Found, Lost, etc., not over one inch, 50c for first insertion and 25c for each subsequent insertion. If not paid in advance the price is 60c and 30c. In Memoriam Notices 50c and 25c for each verse. Card of Thanks 50c.

Transient Display Advts. 40c per inch single column. If for issues without changes 25c per inch. Any advt. inserted for less than six months at above rates.

Legal, Municipal and Government Advertising 12c per line first insertion and 6c per line for each following. 12 lines to inch.

THURSDAY, JANUARY 9th, 1936.

THE BRITISH NORTH AMERICA ACT

One of the most important matters to be discussed during the coming session of parliament will be the revision of the British North America Act, upon which the constitution of this country rests.

It has been perfectly obvious for some time past that drastic revision of the Act was essential to the general welfare of the people, and it is to be hoped that Prime Minister Mackenzie King will come to grips with the problem that has been shunned by successive prime ministers throughout the years.

Since the crash of 1929 much time and energy has been expended by our political leaders in instituting rigid measures of economy and curtailing governmental expeditures. Yet taxes have continued to increase until they have reached unprecedented proportions and many municipalities are on the verge of bankruptcy.

At the same time, the people of Canada have been paying handsome salaries to two hundred and forty-five members of the House of Commons, to say nothing of the members of the Canadian Senate, when one-half that number would be sufficient to conduct the affairs of this Dominion in a sound and progressive manner.

It appears to be absurd that this country, with a population of approximately ten millions of people, should require ten governments in order to carry on public affairs. Such is apparently the case, and the sooner some more economical system of government is instituted the better for the Canadian people.

The approaching session of parliament will be awaited with keen interest by the people generally, and it is to be hoped that the Liberal Government will see fit to advocate a reduction in the number of members of parliament, and introduce steps to bring about such a reduction at the earliest possible moment. Such legislation would be heartily received by all Canadians irrespective of their political leanings.

THE NEED FOR A COMMUNITY HALL

One of the most pressing needs of this community at the present time is a public hall of sufficient size to accommodate, at least, a fair-sized crowd of people. Winchester and district have been fortunate in having Lannin's Hall available for use during the past few years. Such is not the case at present, and public meetings must be taken to the Town Hall, which has a capacity of less than two hundred people.

The neighboring village of Chesterville recently celebrated the formal opening of a fine new community hall in that place, and it would be well for local citizens to turn their attention towards a similar project.

The Municipality owns a splendid lot adjoining the Town Hall which could be utilized to good advantage in enlarging the present structure, and local labour could be used exclusively in the work.

Such organizations as the 100 Club and Women's Institute, working in conjunction with the Municipal Council, might well give the project serious consideration, for the need is becoming greater as time passes.

No doubt there would be considerable opposition to such a program in certain quarters owing to the cost, yet it is well to point out that similar opposition greeted the proposal to pave Main and St. Lawrence Streets a few years ago. The increase in taxation, due to such work, has proven to be negligible, and nothing but praise is now heard of the work then undertaken.

In any event, the need for a larger public hall remains urgent, and the sooner the work of providing adequate accommodation for public gatherings is undertaken, the better for this community.

OUR PUBLIC SERVANTS

It is surprising to see the lack of interest taken in municipal affairs by the citizens generally. At a recent meeting held in the town hall, when members of the local Council gave comprehensive reports of their administration of the business affairs of this village, there were not more than thirty rate-payers present. It is thus natural to assume that people who pay taxes to the village treasurer are not interested in how the money is spent.

It is well that public-spirited men are to be found, who are willing to devote their time and energy towards conducting the business of this municipality in a sound and practical manner, otherwise the apparent lack of interest might have a decidedly adverse effect upon the welfare of the people. Throughout their term of office, those occupying public positions must also be prepared to combat "street corner" criticism, offered, in the main, by those who fail to attend meetings called for the purpose of giving the rate-payers an opportunity of voicing their opinions.

However, it is rather discouraging to find that so little appreciation is forthcoming from the citizens, at the close of the fiscal year, towards those who have served them well during the past twelve months. A situation is rapidly approaching, when no capable man will be willing to accept office, and perhaps the citizens generally will then realize that more attention should be given to local affairs and just appreciation expressed to those public servants, if the municipality is to continue on an economical, yet progressive basis.

NATIONAL SCHOLARSHIPS

It is interesting to note that a measure is proposed for the next session of the House of Commons, introducing a system of National Scholarships for brilliant students who would otherwise be unable to attend university owing to lack of funds.

During a recent address by Mr. A. E. Corrigan before the Ontario Secondary School Teachers' Federation at Toronto, it was pointed out that more than 80 per cent. of Canadian leaders are produced from less than the one per cent. of scholars who attend university.

It is obvious that many brilliant students, who might otherwise go far in the world of business, are unable to make an use of their ability owing to lack of funds. A system of scholarships, such as that proposed would be decidedly advantageous, and aid materially in the development of future public leaders. Such a program will undoubtedly receive the whole-hearted endorsation of parliament and the citizens generally.

THE SMALL TOWN WILL SURVIVE

The small town is not doomed, says one western publisher. The big city has its glamor, but, given their day's fling in the city, the town folks come back to the home town happy. They are glad to be away from the city where traffic, strange faces, different trade customs and a hundred and one other tiresome things have to be contended with in the course of a day. Their whole heart is to be found in the things of the small town and country. So long as this vast majority cling to the things they love, small towns will continue to exist. They will not be wiped from social, commercial or professional maps until there comes a generation that prefers glitter to gold, the unreal to the substantial.

EDITORIAL NOTES

A New Rochelle woman prophesies that permanent world peace will be achieved in the next 77 years. We are inclined to pin faith on that prophesy, for, by that time, Mussolini should be well along with his campaign to conquer Ethiopia, and the League of Nations finally agreed upon the desirability of imposing oil sanctions against the aggressor.

We extend heartiest congratulations to our worthy contemporary, the Smiths Falls Record-News, upon achieving the fiftieth year of publication. The Record-News exercises a profound influence upon the district which it serves and has long been recognized as one of the leading weekly newspapers in Ontario. To our friend, Editor Dobbie, and members of the staff we offer our best wishes for continued success.

The new Reciprocity Treaty with the United States is showing its effects in the reduced price of oranges, grapes and grapefruit. It is to be hoped that the farmers will soon be rewarded with an increased trend in the prices of agricultural and dairy products.

METCALFE

Miss Jean Simpson, of Ottawa, was the week-end guest of Miss Mary Byers.

Mrs. R. J. Runnells spent the latter part of the week with relatives in Westboro.

Mrs. F. York and Miss Ina, spent part of the holiday season with friends in Montreal.

Miss Evelyn Dow of West Lorne, Ont., visited her mother here during the Christmas holidays.

Miss Lavina Cameron of Portland, Ont. visited her parents here during the past fortnight.

Misses Margaret Byers and Bessie Nesbitt of Ottawa were week-end guests at the former's home here.

Miss Ida McLaurin returned home on Thursday after ten days visit to friends in Osgoode.

Miss Jessie Cameron returned home on Saturday after spending the holiday season in Ottawa.

Mr. Jack Cryderman, Haliburton, returned home on Friday after spending a week with friends in this village.

Mrs. A. Tomlinson, of St. Catherines, was the guest of her parents, Dr. C. and Mrs. Morrow, during the past fortnight.

Mr. Wilmer Byers, of Queen's University, Kingston, spent the holiday season here with his parents, Dr. J. C. and Mrs. Byers.

Mr. Walter Rowan of the R. C. C. S at Camp Borden spent a few days recently with his parents, Mr. and Mrs. P. J. Rowan.

Mr. and Mrs. J. H. Caskey returned home on Thursday after a fortnight's visit to relatives at Tweed, Ont

Miss Edna Tushingham, of Ottawa, visited friends inn the village on Saturday.

Mr. and Mrs. John Hutt spent Sunday the guests of Mr. and Mrs. Wm. Hill, of Kenmore.

Mr. and Mrs. Orville Moore, of Hull, spent the week-end in this vicinity, guests of the former's father.

Miss Luella Bouck, of Osgoode, is the guest of her sister, Mrs. R. A. F. Blair, this week.

Master Sidney Wallace, of Britannia Heights, spent last week in the village, with Keith and Cecil Cameron.

Miss Mabel Bouck returned on Sunday after spending the holidays with her parents in Osgoode.

Mrs. L. Kinkaid, of Winchester, was the guest of her sister, Mrs. J. H. Craig on Thursday .

Mrs. Herrington of Russell, who has been the guest of relatives here recently, left on Thursday for an extended visit to her daughter. Mrs. L. Kinkaid, of Winchester.

Mr. and Mrs. Gilbert York, Mrs. M. Hindson, Miss Alice Whiteside and Miss Sadie Iveson of Ottawa, were guests of Mr. and Mrs. D. R. Kidney on New Year's Day.

Miss Mary Byers entertained a number of friends at a sleighing party on New Year's Eve when after a five mile drive, a bean supper was enjoyed at her home. The remaining hours of the old year were spent in games and dancing.

Mr. and Mrs. Homer Scharf entertained on Wednesday evening at a miscellaneous shower for their sister, Miss Teresa Scharf. one of this month's brides. Many beautiful and useful gifts were presented to the bride-to-be, and after enjoying dainty refreshments, the evening was spent in dancing.

Annual Meeting Metcalfe Agricultural Society

The financial report was presented by the treasurer, W. J. W. Woods, showing all obligations met, and a substantial balance on hand, showing an increase over last year's business.

Plans for making some changes and improvements in the light horse classes was discussed at some length.

It was also agreed that the Society should enter the Field Crop Competition again this year. Mr. F. T. Latimer presided at the election of officers for 1936. who are as follows: President, J. E. Woods; first vice president. F. R. Stanley, second vice president, A. E. McRostie; secretary, J. E. Craig; Treasurer, W. J. W. Woods; Directors, M. Whiteside, W Coombs, W. J. Casserly, H. A, Woods. J. D. Cameron, J. A. McConnell, D. McIntyre, J. F. Ralph, H. C. Latimer. A C. Blair, H. C. Graham, W. R. Stanley, W. R. Loney, N. Gooding, Chas. Gillissie, H. E. Craig, J. A. Waddell, A. Cameron. Stewart Fisher, Robin Campbell and Wm. Dow.

Lady Directors. Miss Jessie Cameron, Miss I. McLaurin, Mrs F. R. Stanley, Mrs. M. Whiteside. Convenors of the different committees were also appointed as follows: Heavy Horses, H. C. Latimer, Light Horses, M. Whiteside; Cattle, A. M. Cameron; Sheep and Swine, Wm. Dow; Poultry. H. C. Graham; grain and vegetables, W. R. Loney.

Delegates appointed to Agricultural Convention in Toronto, H. E. Craig, A. M. Cameron; Auditors for 1936, R. K. Runnells, C. O. Dow.

Annual Meeting of Ratepayers

The annual meeting of the ratepayers of Metcalfe police village was held recently and the members of last year's council were officially returned to office for their fourth term. Mr. Jas. D. Cameron gave the financial report for the year, showing a substantial balance on hand. Tentative plans were made for making necessary repairs to sidewalks and roads in the village and it was agreed to continue giving relief to transients, about twenty having received meals and lodging during the past year. Appreciation of the voluntary services rendered by Mr. Hilliard Thompson in connection with repairs to street lighting was expressed by all members of the Board.

Councillors for 1936 are W. J. W. Woods, A. M. Cameron and P. J. Rowan, with Jas. D. Cameron as Clerk.

Friendly Circle Meets

The first meeting of the "Friendly Circle" for 1936 was held on Thursday evening, at the home of Mrs. J. H. Craig, with nineteen ladies present. Mrs. D. R. Kidney presided. and after an opening singsong, called the roll, which was responded to with a New Year's Resolution

An interesting reading on "Musical Talent," was given by Mrs. B. L. Reaney, stressing the fact that one must possess an inborn love of music in order to become successful. A paper on the life of Dr. Henry Drummond with a summary of several of his poems, was given by Mrs. W. J. W. Woods, who in closing, read part of "The Habitant."

Mrs. A. C. Blair, convenor for Historical Research, read an interesting paper on "Early Life Among the Indians," and also gave a short sketch of the life of Pauline Johnston and her poems.

Mr. D. R. Kidney contributed a Scottish poem as the final number of the program, after which an interesting and amusing contest was enjoyed under the leadership of Mrs. E. McGirr. Dainty refreshments were served by the hostess, assisted by Mrs. J. E. Craig at the close. Next meeting of th Circle will be held at the home of Mrs. R. A. F. Blair.

THE LATE SARAH MERKLEY

There passed away at the General Hospital, Brockville, Miss Sarah Merkley, in her 75th year. Deceased was born in Matilda, a daughter of the late Uriah Merkley and Elmira Duval. For the past 20 years she had resided with Mr. and Mrs. Harvey Merkley, senior, in Cardinal. The funeral service was conducted by Rev. W. W. Jones at St. John's United Church. The pall bearers were Robert Murphy, Samuel Nesbitt, John Crawford and D. Campbell. She leaves to mourn her passing, two brothers, Henry, of Iroquois; and Harvey, senior, of Cardinal; three sisters, Mrs. William Barkley, of Dunbar; Mrs. Stirling Strader, of Spencerville, and Mrs. Kenneth Beckstead, Cardinal. Interment was in Dundela Cemetery.

IN MEMORIAM

In loving memory of our dear mother, Mrs. James Rae, who passed away on January 8th, 1935.

Sadly missed by sons and daughters.

36c

In Memory of the late James H. Ross

In year thirty-five, December seventeen,
On Winchester faces, a gloom could be seen;
When a noble life had taken its flight
To that Heavenly mansion where all is light.

Yes, Winchester town surely suffers a loss
In losing a man like Editor Ross;
He's one of the men who are hard to replace,
Whose life still lives on, 'tho' absent his face.

He fearlessly stood for all that was right,
And fought 'gainst the wrong with all of his might;
For some years as Reeve, his town he did serve.
And ne'er from his duty did he try to swerve.

This office he held till strength seemed to fail,
Then some of his duties he found must curtail.
So thought with his paper, the Winchester Press,
He'd devote the last days of his usefulness.

He was what we call a real self-made man,
Fully determined to work out his plan;
No hardships too great for this warrior bold,
And of his great courage, some tales have been told.

He did what he could for the good of his town,
And cared not, sometimes, if he met with a frown
From those who opposed him or thought him astray;
More men of his type sure are needed to-day.

To the men of his staff he was a kind boss,
Who now long will feel their terrible loss;
'Tho' absent from them, his mem'ries will speak,
As they publish their paper, week after week.

We hope that the task to them now assigned,
May not be too hard, and daily may find
Wisdom and courage and sympathy too,
To aid day by day as their duty they do.

And now to his widow our sympathy goes,
As none but have lost as she, really knows
The loss of a lover so valiant and true,
And what it does mean to bid them adieu.

To you and your kin we would now commend
Our Heavenly Father, who to you will send,
From His bountiful storehouse, his comforting grace,
Which gives us fresh courage to finish the race.

John Reoch, Vernon, Ont.

Start The New Year Right, Trade At

"THE BIG STORE"

Where Your Dollar Will Buy More Reliable Merchandise!

EXTRA VALUE IN
COTTON BATTING
FOR QUILTS AND COMFORTERS
BLEACHED
1 lb. 32c | 2 lb. 60c | 2½ lb. 80c | 3 lb. 95c

Unbleached Batting
1 lb. package
25c

Quilt Linings, etc.
36 Inch PRINTS 18c to 25c yard.

Colored Broadcloth
20c yd.
36 Inch WHITE CAMBRIC 25c
FIGURED CHINTZ 25c to 40c per yd.
8-4 WHITE SHEETING 50c yd.

LADIES'
FULL FASHIONED
CASHMERE HOSE
Gunmetal Color. Sizes 9 to 10
$1.00 pr.

Silk and Wool Hose
Colors Gunmetal and Fawn
$1.00 pr.

Turnbull's
GUARANTEED ALL WOOL
KNITTING YARN
Mid and Dark Gray, Gray and White, Brown Heather, Black, White, Red and Blue, in 2 and 3 ply.
90c

MEN'S FINE QUALITY
Tweed Suits
GRAYS AND BROWNS
Sizes 36 to 42. Regular Value to $12.00
Special $7.00

MEN'S
SWEATER COATS
JUMBO KNIT in Medium Brown Shade. All Sizes
$2.00 each

FANCY KNIT JUMBO, Size 36 to 44
$2.90 each

V-NECK PULLOVERS, Blue and Maroon
$1.50 to $2.50

TURTLE NECK, Maroon and Blue
Sizes 36 to 40
$2.00 to $2.75

FLEECE LINED
UNDERWEAR
SEPARATE GARMENTS, SHIRTS AND DRAWERS
BOYS' per garment 50c | MEN'S 65c
COMBINATIONS
BOYS' $1.00 | MEN'S $1.35

MEN'S PURE WOOL
Work Socks
FAWN and GREY, Regular 30c value
25c pair
GREY and WHITE MIXED, Reg. 45c
40c pair

EXTRA SPECIAL
MEN'S RED BACK BLUE DENIM
OVERALLS
Sizes 36 to 42
$1.25 pair

MITTS
MEN'S GENUINE HORSEHIDE PULLOVERS
80c pair

Woodsmen's Supplies
NARROW X-CUT SAWS, 5 1-2 feet
With Handles
$4.00

Wide Pattern
KING KUTTER X-CUT SAWS
5 feet with handles 5 1-2 feet
$5.50 | $6.00

30 Inch
CIRCULAR X-CUT SAWS
$7.50 each

Chopping Axes
STAG BRAND SWEDISH
$1.50
GENUINE BLACK DIAMOND
$1.70
LION HANDLED AXES
$1.60
BEST INDIAN HANDLES
35c

LOG CHAINS
With Hook and Swivel, 14 ft.
$4.00

TO ARRIVE THIS WEEK!
FANCY STRIPE
HORSE BLANKETS
80 Inch with Gusset
$2.75 each

THE NEW NO. 21
"Stewart" Clipmaster
The Finest and Fastest Electric
HORSE CLIPPER
$24.75

ASK YOUR NEIGHBORS!
THEY'LL TELL YOU WE HAVE THE BEST
COAL OIL
THAT CAN BE PROCURED
Price Per Gallon Only
22c

CLEARING SALE!
4 Only
SOLID BRASS—NICKLE PLATED
Aladdin Lamps
Regular $10.00 For
$6.99

GROCERY SPECIALS
MAPLE LEAF PURE LARD
2 lbs. 35c
EASIFIRST SHORTENING
2 lbs. 27c
AMBER HONEY
Small Pail 40c
Large Pail 80c

Extra TEA Values
CHOICE MILD JAPAN GREEN TEA 39c lb.
EXTRA STRENGTH JAPAN TEA 45c lb.
BROKEN PEKOE BLACK TEA 49c lb.
GENUINE ORANGE PEKOE BLACK TEA 60c lb.

COOKING FIGS
2 lbs. for 15c
FOR ONE WEEK!
10 bars P & G Soap 37c
RICE
5 lbs. for 25c
READY CUT MACARONI
5 lbs. for 25c

D. Handle
STABLE
SHOVELS
65c

A. Sweet & Co.
WINCHESTER, ONT.
Hardware Phone 135 - - Office Phone No. 1

Double
RAWHIDE
HALTERS
$1.39

CAMPBELL'S GO AHEAD

30

OPERATIONS

. . . . before we say a car is

"CAMPBELLIZED"

30 THOROUGH OPERATIONS—COUNT 'EM!

1—Body and chassis washed and thoroughly cleaned.
2—Motor cleaned and all grease and oil removed from power plant.
3—Inspection made by Service Supervisor for necessary repairs to entire car
4—Reconditioning of motor; worn parts replaced with new parts, etc.
5—Transmission inspected and worn parts replaced.
6—Rear axle construction inspected and overhauled if necessary.
7—Front construction inspected; worn parts replaced and thorough tightening up.
8—All steering construction checked over; necessary adjustments or replacements made.
9—Wiring inspected for bad connections, etc.
10—Wheels removed; necessary replacements of bearings, washers, etc.
11—Brakes inspected; linings replaced if necessary.
12—Inspection for necessary body and fender repairs.
13—Paint examined, refinished where necessary; or completely repainted.
14—Roof or top examined, leaks repaired or new material installed as necessary.
15—Roof or top redressed with high grade top dressing.
16—Glass examined and replaced where chipped or cracked.
17—Interior examined, upholstery cleaned, repaired where necessary or cushions replaced.
18—Chassis and all black running gear painted.
19—Lights checked to focus properly; bulbs and reflectors or lens replaced as necessary.
20—Windshield wiper motors and blade inspected and repairs or replacements made.
21—Bumpers cleaned and tightened or repaired as necessary.
22—Lights checked to focus for proper illumination.
23—Tires, inspected; replacements made where necessary.
24—Car thoroughly lubricated and spring sprayed.
25—Crankcase drained and flushed, and refilled with fresh oil, high-grade quality.
26—Radiator flushed, connections checked over.
27—Battery inspected, connections tightened or replaced; new battery installed if necessary.
28—Body and fenders cleaned and simonized expertly.
29—Road-tested to check over performance after above items have been inspected and necessary replacements or repairs made.
30—Last, but not least, our unconditional guarantee goes with every "Campbellized" car.

FORD V's EVERYONE

. . . . as low as
$160.00 Down
Only $24.00 Monthly

CAMPBELLIZED
ACCORDING TO OUR 30 OPERATIONS

1935 FORD DELUXE COACH
Very Small Mileage
$735.

1934 FORD COACH
A Bargain.
$529.

SUBMIT YOUR TERMS

1927 DODGE COACH	$69
1927 CHRYSLER SEDAN	$89
1930 FORD COACH	$219
1929 FORD TUDOR	$159
1928 FORD ROADSTER	$115
1929 FORD TUDOR	$139

NEXT TO A NEW CAR—
A "CAMPBELLIZED" CAR IS BEST

Terms **Campbell Motors** Trades

OTTAWA 265 Laurier Ave. W. OTTAWA

EXPERT REPAIR SERVICE

Watches, Clocks, Radios, Typewriters, Sewing Machines, Cash Registers, Electrical Appliances, etc.

Our Repair Department is now in charge of Mr. Wm. Lewis, an all round expert, who was formerly with the T. Eaton Co., Deforest-Crosley Co., and Stromberg-Carlston Co. Bring in your repairs and get Prompt and Satisfactory Service.

RADIO TUBES TESTED FREE OF CHARGE
SERVICE CALLS VERY REASONABLE.

J. A. McDougall,
Jeweller & Optician - Winchester, Ont.

NORTH MOUNTAIN

Mr. and Mrs. Arthur Allen spent Sunday the guests of Mr. and Mrs. Wm. Shaw.

Mr. Robert Coleman has returned to his work in Regina after spending the holidays with his parents, Mr. and Mrs. Tom Coleman.

Miss Corienne Hyndman spent last week with hr aunt, Mrs. Fred Dougall, in Merrickville.

Mr. and Mrs. Wm. H. Shaw spent Friday at the home of Mr. and Mrs. Joe Hyndman.

Mrs. Joe Bower is spending some time visiting friends in Kemptville.

Mr. and Mrs. Robert Beggs and Freda, spent Sunday with Kemptville friends.

Mr. and Mrs. Broder Scarlett and Ralph are spending a few months in Kingston where Broder is attending the Dairy School.

Mr. and Mrs. C. Ellis and family spent the first day of the New Year at the home of their son, Mr. Wm. Ellis

MOREWOOD

Guests at the home of Mr. and Mrs. A. B. McConnell on Friday were the following: Mr. and Mrs. O. Dillabough and son. Ralph, Mrs. B. Hutchison and son, Mac, Mr. Wesley Smith and daughter, Ellic, and Mrs. Miss Margaret Walker.

Mr. and Mrs. W. Coby of Morrisburg, were calling in town on Monday.

Mr. Ralph Jervis and Miss Helen Fielding were guests of Mr. and Mrs. A. Saddlemire of Williamsburg last Thursday.

Mr. William Marcellus had the misfortune to break his leg while working in his garage, but is progressing favorably under the circumstances.

Miss Irene Jervis is visiting for a few days with Mrs. Reid at Cannamore.

Mr. and Mrs. J. E. Faulkner and family motored to Ottawa on Saturday.

Mr. and Mr. W J. Stewart motored to Brockville last week to visit the latter's sister, who is a patient in the General Hospital there.

Miss Margaret Walker, of Winchester, is visiting with her aunt, Miss Ellice Smith, for a few days.

Mrs. H. McIntosh, of Ormond, was removed to Brockville Hospital on Sunday being seriously ill.

Mrs. Ken Reid and two children of Cannamore called on Mrs. F. Jervis on Sunday,

Mrs. Eliza Keyes of Winchester, is spending the winter with her daughter. Mrs. A. B. Allison.

Mr. and Mrs. L Munharvey. Mary and Ernest and Verda Feely, of Cornwall, called on Mr. J. Moore on Sunday.

New Year guests of Miss Louva Allison were, Mr. Jas. McMillan, Mr. Archie Coulthart, Miss Eva Swerdfeger, Mr. and Mrs. A. B. Allison.

Mrs. G. H. Smith and Mrs. E. Loucks called on Mr. Joe Moore Sunday.

The Women's Association of the Morewood United Church met in the parsonage on Friday, Jan. 5th. The meeting was well attended and plans were made for the year's work as Mrs. A. Dillabough, who has capably filled the office of president for five years, wished to retire, Mrs. Henry Steen was appointed to fill the vacancy. The hostess, assisted by 5 village ladies, served a delightful lunch.

The regular meeting of the Wanaketa Group of the C. G. I T. was held at the home of Miss Natalie Fetterly on Saturday last. Plans were made for the banquet to be held on Jan. 18th. A dainty lunch was served by the hostess.

THE LATE JAS. E. JOHNSON

(Reprinted by Request)

A sad death occurred on Sunday, December 22nd, of a prominent and respected citizen of Matilda township in the person of James E. Johnson at the home of his son, Elzie, of Toyes Hill, after a brief illness of five days from pneumonia.

The late Mr. Johnson, who was in his eighty-second year, was born, and spent all his life on the farm where he resided. He was the son of the late James Johnson and Susan Toye, pioneer settlers of Toyes Hill district.

Fifty years ago he was married to Esther Robinson, of Grantley, who predeceased him just two years and five months ago.

Deceased was an ardent member of Knox Presbyterian Church, Winchester Springs. The funeral service was held at the home of his son, Elzie, on Tuesday afternoon, the service being conducted by his pastor, the Rev. W. D. Turner, Winchester. Interment took place at Brinston cemetery, where Rev. Wm. Merrilees, of Iroquois, conducted the graveside service. The pall bearers were Wm. Steele, Thos. Haggerty, Rumsey Peterson, Walter McIntosh, Joseph Hunter and Zerney Harper,

The late Mr. Johnson is survived by one daughter, Mrs. Alex McIlreath, Toyes Hill; four sons, Edwin, of Brinston, Elzie on the homestead; Eckford, of Williamsburg, and Earl, of Toyes Hill; also four sisters, Mrs. Farrell and Mrs. Bristol, of Tacoma, Wash.; Mrs. Bell, of Brinston, and Mrs. Jeffrey, of South Mountain.

BORN

At Winchester, Ont., on Saturday, Jan. 4th, 1936, to Mr. and Mrs. Herbert Watson, a daughter—Norma Lee.

DISTRICT NEWS

SOUTH MOUNTAIN

Messrs. Gordon Boyd, Wm. Thompson and Harold Mellon motored to Woodstock on Thursday and removed Noble McIntosh from an Institution there to one at Cornwall.

Mr. and Mrs. Reuben Barriger spent New Year's with his mother at Inkerman.

Mr. Roy Graham of Ottawa, visited his home here recently.

Mrs. Lorne Boyd received the sad message New Year's morning of the sudden death of her nephew, Berton Kirkwood, of Toyes Hill. To Mr. and Mrs. Charles Kirkwood, Mrs. Boyd and relatives. we extend sincere sympathy.

Mr. Patrick Houlahan and mother, of Toyes Hill, spent New Year's with her sister. Mrs. Margaret Barry.

Mr. and Mrs. Robt. Thompson, Miss Bolton and Mr. D. Slater, were guests New Year's of Mr. and Mrs. Norman Barnhart.

We wish to extend congratulations to Mrs. Slater on reaching her 97th birthday New Year's Day. Mrs. Slater resides with her daughter, Mrs. Norman Barnhart.

Mr. and Mrs. Nathan Farrell spent New Year's with Mr. and Mrs. Geo. Whipps at Inkerman.

Mrs Orvil Kirker and little son, Garry, and Miss Kirker were recent guests of her parents, Mr. and Mrs. Wylie, of Van-Camp.

Miss Valeria Montgomery visited her aunt. Mrs. Norman Armstrong, Thursday.

Mrs. Margaret Davis and Miss Jennie Boyd visited Mr. and Mrs. W. E. Boyd of Morrisburg on Thursday.

The teachers and students have returned to their different positions after the holidays

Mrs. Wm. G. Farrell spent last week with Mr. Silas Farrell and family of Finch. We are sorry to report Mrs. S. Farrell seriously ill at Cornwall hospital after an operation.

Messrs. Lorne and Norman Armstrong spent Thursday with friends at Aultsville.

Miss Margaret McCann, of Ottawa. spent New Year's with her cousin, Miss Von Berry.

Mr. and Mrs. Charles Armstrong and Mr. and Mrs. Lorne Armstrong attended the funeral of the late Berton Kirkwood at Winchester Springs on Friday.

Mr. and Mrs. J. I. Murdock of Hainsville, were in town recently.

Mr. Roy Lennox spent the holidays with his parents, Mr. and Mrs. Joseph Lennox, and Mr. and Mrs. Harry Murdock.

Congratulations are extended to Mr. and Mrs. Frederick Holmes, of Winchester, on their recent marriage. Mrs. Holmes was formerly Miss Eileen Murdock, youngest daughter of Mr. and Mrs. C. E. Murdock, of town.

Miss Dorothy Boyd is spending some time with Mrs. Cecil Hess, of Heckston.

Mr. E. Stirtan and sisters of Spencerville, were guests of Dr. and Mrs. C. Stirtan New Year's.

Mrs. Percy Ellis of Hulbert, visited her sister, Mrs. Leonard Monteith, Monday.

Mr. and Mrs. John Thorpe visited Mr. Will and Mr. Joseph Thorpe, of Hulbert, recently.

Mr. and Mrs. John Smith visited with friends at Inkerman Sunday.

Miss June Sharpe of Winchester, spent the holidays with Mr. and Mrs. Leonard Monteith and Mr. and Mrs. Gordon Monteith.

Mr. and Mrs. Gordon Monteith and daughter, Norma, took dinner Sunday with Mr. and Mrs. Leonard Monteith.

Mr. and Mrs. Lyle Hess and daughter, Norma, of Heckston, visited Mr. and Mrs. Gordon Mulholland Monday evening.

Mr. Mac Johnston had tea with Mr. and Mrs. Gordon Monteith Sunday.

CLOVERDALE

Mrs. Albert Baker and children returned home Tuesday night after spending a few days with her parents, Mr. and Mrs. T. Stobo.

Mr. and Mrs. Floyd Riddell visited at the home of Mr. and Mrs. Peter Dignard recently.

Mr. and Mrs. T. Stobo spent New Year's Day at Mountain with Mr and Mrs. Albert Baker,

Miss Eva Docksteader of Ottawa, spent the Christmas week at her home here.

Miss Margaret Lamoureux is spending a few days with her mother, Mrs. Eli Lamoureux,

Visitors at the home of Mr. and Mrs. Walter Larocque on Saturday night were Mr. and Mrs. James Utman and Mrs. Lyall Utman and little son, Howard, Mr. and Mrs. T. Stobo, Mrs. Albert Baker and the Misses Ada and Alice Lamoureux.

Mr. and Mrs. Kenneth Weir, of Merrickville, were guests of Mr. and Mrs. Ira Docksteader last Friday. Ken has purchased a cheese factory of his own for the coming season at North Augusta.

Miss Hilda Bellinger spent a few days during Christmas week at her parents' home at Vancamp.

Nurse Wilson, of Cornwall, was the guest of Mr. and Mrs. Roy Docksteader and her mother, Mrs. Wilson recently.

PLEASANT VALLEY

Mr. and Mrs. Johnston Cleland and Shirley of South Mountain, spent New Years with Mr. and Mrs. Thomas Gilmer.

Master Carl Hamilton spent his holidays in the Valley.

Mr. and Mrs. James Gilmer entertained on New Years, Mr. and Mrs. Kenneth Hunter and son, Bert, of this place; Mr. and Mrs. Harry A. Gilmer and Mr. Percy Gilmer, of Iroquois; Messrs James and William Milligan, of Glen Stewart.

Mr. Norman Smades spent New Year's with Mr. and Mrs. S. R. Hamilton.

Mrs. Sam. R. Hamilton spent Thursday at Iroquois

Mr. and Mrs. Gordon Gilmer and children, Carl and Keith, spent New Year's with Mrs. Mary Gilmer.

Mr. and Mrs. W. John Gilmer and Mr. and Mrs. Earl Gilmer and Mr. and Mrs. Hilliard Gilmer and children, Marie and Preston, spent New Year's with Mr. and Mrs. Wm. Bolton, of Heckston.

Mrs. Isaac McShane and children, Nellie and Joyce, have returned home after spending the past week with her father, Mr. Buchanan, of Williamsburg.

Messrs. Earl and Hilliard Gilmer have started to saw wood for the farmers.

Messrs. Fredwin and Ross Jeffrey, of South Mountain, were callers on New Year's at the home of Mr. and Mrs. David F. Gilmer.

Mr. Roy Hamilton, of Glen Stewart, took tea on Friday evening with Mr. and and Mrs. Sam. R. Hamilton.

Mr. and Mrs. James Cowan entertained on New Year's, Mr. and Mrs. Robert Wright and family, of Glen Stewart, Mrs. Jennie Payne and son, Ersol, of Groveton, and Mr. James Wallace, of Inkerman,

Mr. and Mrs. Sam. R. Hamilton and Enid spent Saturday with Mr. Edward Hamilton, of Brinston. Miss Hazel Hamilton accompanied them home after spending her holidays there.

The Young People's Society held their regular monthly meeting on Friday evening at the home of the Misses Annie and Irene Gilmer.

Mr. and Mrs. Sam. R. Hamilton, Hazel and Enid, spent Sunday evening at the home of Mr. Wm. Thorpe and Mr. and Mrs. John Thorpe, of Hulbert.

Mr. David Crowder lost a valuable horse this week.

There will be no service in this church on Sunday owing to the Anniversary Service at Hulbert on Sunday.

HYNDMANS

Mr. Orval Francis, of Brockville, is spending some time with his parents, Mr. and Mrs. Alex Francis.

Mr. Ray Grant and Master Bobbie Beach called on Mr. and Mrs. T. Canning of South Mountain, on Thursday evening.

Miss Helen Francis, of Ottawa, spent a few days with her parents, Mr. and Mrs. T. Francis,

Master Robert Tooley spent the holidays with his parents in Ogdensburg.

We are glad to report that Mrs. Walter Salter is able to be out after an attack of measles.

Mr. and Mrs. Wm. Brown visited some friends in Pleasant Valley on Thursday.

Mr. and Mrs. Sam Grant visited Mr. and Mrs. George Grant of Groveton, on Wednesday.

Mr. and Mrs. L. Robinson, of Spencerville, were recent visitors of Mr. and Mrs. Joe Robinson.

We are sorry to report that Miss Ada Robison is confined to her bed with an attack of bronchitis. We wish her a speedy recovery.

Mr. and Mrs. Osborne McFadden, Mrs. Ray Grant spent Sunday afternoon with Mr. and Mrs. Allen Grant.

Mr. and Mrs. Wm. Brown spent Sunday with Mr. and Mrs. John Francis.

Mr. and Mrs. Howard Nesbitt, Mrs. B. Sloan and Mrs. John Burnie, of Ventnor, spent Saturday with Miss Ada Robinson.

Mr. Lloyd Sloan and mother. of Ventnor, had dinner with Mr. and Mrs. Osborne McFadden on Friday.

Eleven of our families in this district have been quarantined in with measles and the school has been closed for the week of January 6th.

Mrs. A. Workman, of Cardinal, spent a few days with her mother, Mrs. Esther Gilmer and her sister, Mrs. J. Somerville

Mr. and Mrs. Robert Conley spent a few days last week in Cardinal.

Mr. and Mrs. Jennie Wallace and lady friend of Pelton's Corners. spent Sunday with Mrs. Ella Grant.

Mr. Sam Grant spent Sunday with Mr. James Lattimore.

MUTUAL IMPROVEMENT LEAGUE ANNUAL MEETING

The annual meeting of th Mutual Improvement League of the United church of Winchester Springs, was held at the home of Mr. and Mrs. Abe Bailey on Tuesday evening. Jan. 7th, with the president. Mrs. Cecil McIntosh, in charge. At the close of the business part of the meeting the election of officers for 1936 took place as follows:

Hon. President, Rev. K. Woodwark; president, Mary Bailey; vice president, Mrs. Joe Steele; secretary, Chesley Merkley; treasurer, Grace Myers; press secretary, Mrs. Ralph Allison; devotional convener, Mrs. Cecil McIntosh; Missionary convener, Mrs. Alvin Steele; Citizenship convener, Harry Potter; Social convener, Byron Steele; pianist, Mrs. Byron Steele.

Lunch was then served by the hostesses and a social hour spent.

WINCHESTER SPRINGS

Mrs. Lorne McIntosh is spending some time with her aunt, Mrs. Wm. Connor and Mrs. Dunn at Canton, N. Y.

Mr. and Mrs. Alfred Wilson and family spent New Year's Day with Mr. and Mrs. Bob Cougler at Williamsburg.

The sympathy of this community is extended to Mr. Wm. Davidson and family in their recent sad bereavement.

Mr. and Mrs. Preston McIntosh spent New Year's with Mr. and Mrs. Arzie McIntosh at Toronto.

Mr. and Mrs. A. J. Casselman and family, accompnied by Mrs. Orren Casselman, spent New Year's with Mrs. Arloa Coleman and family at Toyes Hill.

Miss Olive Casselman spent the week-end with her cousins,, the Misses Edna and Georgena Casselman.

Mr. Rae Hirst spent some time in Ottawa.

TOYES' HILL

Miss Pauline Kirkwood of Winchester Springs spent a few days with Miss Beulah Kirkwood.

Miss Vera Haggerty of Grantley spent the holidays at her home here.

Miss Melba Casselman of Winchester Springs spent a few days with her grandmother, Mrs. Arloa Coleman.

Mrs. Graham Bell and children of Lunenburg, spent a few days with her parents, Mr. and Mrs. R. Geggie.

The sympathy of this comunity goes out to Mr. and Mrs. Charles Kirkwood in the death of their son, Bert.

Mr. Zern Harper and family spent Thursday in Ottawa with Mrs. Harper who is in the hospital there.

Mrs. Ida Coons of Methodist street, spent the week-end with her daughter, Mrs. Chas. Kirkwood.

Mr. A. Haggerty. Mr. and Mrs. E. Haggerty and Vera, spent one day recently with Mrs Hannah Jeffrey of South Mountain.

Mr. and Mrs. Arnold Hutt of Inkerman were guests of Mr. and Mrs. Joe Steele on New Year's Day.

Mr. and Mrs. Leonard Bell, of Inkerman, spent Friday with Mr. and Mrs. Geo. Carter.

MELVINS

Mr. and Mrs. Errington Stewart and baby attended the reception for her brother, Mr. Roy Ennis and his bride last Thursday evening at the home of Mr. and Mrs. Ennis of Inkerman.

Mr. Ramond Gunn and sister, Ileen, are attending the Short Course in Winchester.

Mr. and Mrs. Arthur Christie visited their daughter, Mrs. Allan Wing, of Ottawa, on Tuesday.

We are sorry to report that Mrs. Whitney Baxter is ill in Cornwall Hospital. We hope for a spedy recovery.

Mr. and Mrs. Charlie Flegg and children spent Sunday afternoon at the home of Mr. and Mrs. A. Baxter.

Mr. and Mrs. Dan Masterson of Chesterville, spent Friday with Mr. and Mrs. Simon Garlough.

Mr. Verdon Casselman of Winchester. visited on Sunday afternoon at Mr. Simon Garlough's.

Mr. and Mrs. Simon Garlough visited one afternoon recently with Mr. and Mrs. Lorne Feeley at Cannamore.

STRADERS' HILL

Miss Jean Strader spent Monday with Miss Audrey Strader.

Mr. Mason Hanson spent Tuesday with Mahlon and Lyall Strader.

Mr. and Mrs. Ross Hanson spent Wednesday with Mr. and Mrs. Ward Casselman at Williamsburg.

Mr. Ford Cunningham and Mrs. Mahlon Merkley, of Williamsburg, spent Wednesday with Mr. and Mrs. Esly Pitt.

Mr. I. N. Harper and family of Toyes Hill had tea Wednesday evening at Mr. Wilbert Strader's.

Mr. and Mrs. Cecil Hanson and Edward spent Wednesday with Mr. and Mrs. Arthur Whittekar.

Mrs. Blanche Hanson spent Wednesday with Mr. and Mrs. Wilfred Henophy at Williamsburg.

Mrs. Aggie Cooke and children spent Wednesday with Mr. and Mrs. Lloyd Cooke at Hainsville.

Mr. Phil Strader left Thursday for Guelph where he will resume his studies at the Agricultural College.

Mr. Reuben Merkley and Miss Ida Merkle spent Thursday with Mr. and Mrs. Ross Hanson.

Rev. and Mrs. Burman of Dundela called in this community Thursday afternoon.

Mr. and Mrs. E. P. Foster of Morrisburg, spent Thursday at Mr. Cecil Hanson's.

Mr. and Mrs. Alonzo Foster had tea Thursday evening with her parents, Mr. and Mrs. John E. Marcellus, of Rowena, who were celebrating the forty-seventh anniversary of their wedding.

Mr. Wilfred Henophy of Williamsburg, spent Friday evening with Mrs. Blanche Hanson.

Mrs. J. F. Casselman spent a couple of days this week with her daughter, Mrs. Aggie Cooke.

Mr. and Mrs. Edwin Johnstone, Mr. and Mrs. Herbert Hanson and Miss Nina Casselman spent Thursday evening with Mr. and Mrs. Bernice Strader.

Mrs. Cecil Hanson and Edward spent Saturday with Mrs. Wilfred Henophy at Williamsburg.

Visitors Saturday at Mr. Guy Strader's were, Mrs. J. D. Beckstead. Misses Catharine and Jessie Seekings and Mr. James Seekings of Williamsburg, Mrs. Clayton Payne of Brinston, Mr. and Mrs. Bert Johnston and family of Dixons. and Miss Nina Casselman and Mr. John Casselman.

Mr. and Mr. Alonzo Foster and Mr. Mason Hanson spent Saturday evening at Mr. Wilbert Straders.

Mr. and Mrs. Wilfred Henophy spent Sunday with Mrs. Blanche Hanson.

Mr. and Mrs. Herbert Hanson spent Sunday with Mr. and Mrs. Lloyd Miller at Dixon's.

Mr. J. F. Casselman, Miss Nina Casselman, Mrs. Aggie Cooke and children had tea Sunday evening with Mr. and Mrs. W. Empey at Iroquois.

Mrs. Willis Strader spent a few days this week with Mr. and Mrs. Charles Kirkwood.

The sympathy of the community is extended to Mr. and Mrs. Charles Kirkwood and Doris in their recent sad bereavement.

O. E. AULT GAINS DOCTOR'S DEGREE

The degree of Doctor of Philosophy has been awarded by the University of Edinburgh to Orvill E. Ault, instructor at the Ottawa Normal School. Dr. Ault obtained his doctorate for a thesis on "The relation of certain problems to the training of teachers in Ontario, the United States, Scotland, France and Germany."

A native of Brinston, Dundas County, Dr. Ault was educated at Iroquois High School, the Ottawa Normal School, and extramurally at Queen's University, from which he gained his Bachelor of Arts degree.

From the University of Toronto he received the degree of Bachelor of Pedagogy and his most recent academic honor is the result of his attendance at Summer sessions of the University of Edinburgh.

Since 1930 Dr. Ault has been on the staff of the Normal School, teaching school management, composition and grammar. He is an active Y.M.C.A. worker and is president of the Gyro Club.

Dr. Ault is well known here having been a member of the local public school staff at one time. He also taught at Hallville, Ontario.

Let Us Serve You!

START 1936 RIGHT BY TAKING ADVANTAGE OF OUR SUPERIOR GROCERY SERVICE. A TRIAL ORDER WILL CONVINCE YOU THAT OUR PRICES ARE RIGHT AND QUALITY HIGH. MAY WE HAVE THE PLEASURE OF SEEING YOU!

PRODUCERS' ICE CREAM. SOFT DRINKS.

J. E. UTMAN, Phone 7, Winchester.

CROWN BAKERY

Bread

IS YOUR MOST IMPORTANT FOOD!

Choose It With Care!

"Our Bread Is Pure and Wholesome"

C. R. ROBINSON, - - Winchester, Ont.

Our Delivery Van is at your Service

BAKERY PHONE 129 - - RESIDENCE PHONE 37.

ROSS MORROW, Auctioneer.
For the Counties of Dundas, Stormont Glengarry, Carleton and Russell.
Sales of all kinds handled..
Tel. 603 r 31 Winchester Springs.

W. J. CASS, B.A., K.C.
Barrister, Solicitor, Notary
Phone 11. Winchester, Ont.

INSURANCE
FIRE, HAIL, ACCIDENT, LIVE STOCK AND AUTOMOBILE
Apply to
WALTER MOFFATT, Winchester, Ont.

NOTICE!
I buy all kinds of Poultry, Hides and Wool at the Market Price. Pone 165.
HARRY SWEET.

HENDERSON LODGE, NO. 383, A. F. & A. M., WINCHESTER
Meets on Second Friday of each month in Sweet's Block, at 8 o'clock.
Visiting Brethren always welcome.
G. O. Davies, W.M. W. A. Rowat, Sec.

JAKE ROSS
All kinds Poultry wanted at all seasons. Wool wanted. I buy all kinds of Hides.
Phone 81. Winchester.

WANTED—GOLD AND SILVER
Gold Watch Cases, Rings and Brooches, Teeth Caps, Bridges, and Old Gold, bought for Cash. Highest Prices paid according to Carat. Parcels received on approval.
W. E. BARNARD,
Jeweller, Winchester.

WELL-DRILLING
I am prepared to handle all kinds well-drilling at reasonable prices. 25 years experience in this line of work Satisfaction absolutely guaranteed.
Apply to Ivan Simzer,
Phone S. Mountain 611r31 3tfc

Electrical Work!
When you want the best in Electric Wiring or Contracting or General Repairing, call, or Phone 183 for quick service and reasonable prices. Residence west of Wesleyan Church. Town or Country Service.
I also specialize in Radio Repairs. Tell me your troubles.
HARRY HARPER, Electrician.
Phone 183 - - Winchester.

GOWLING BUSINESS COLLEGE
A Good School
Ottawa, Ont.
Now is the time to enter so that you will be prepared when normal times return, which we confidently expect will be in the near future. Write for catalogue. Enter anytime.
W. E. GOWLING, PRESIDENT.
H. W. BRAITHWAITE, Principal.

CANADIAN PACIFIC
WORLD'S GREATEST TRAVEL SYSTEM
Time Table
WESTBOUND
From Montreal—No. 21, Daily flag stop for Belleville and beyond, due 1.15 a.m.—To Toronto, Chicago and Detroit.
From Montreal—No 35, stops daily except Sunday, due 9.53 a.m.—To Toronto and Hamilton.
From Montreal—No. 29, stops daily except Sunday. Due 7.00 p.m.—To Perth and Smiths Falls
From Montreal—No. 597, Sunday only, to Smiths Falls—10.33 a.m.
EASTBOUND
From Chicago—No. 22, daily, flag stop for Montreal and beyond. Due 5.43 a.m.—To Montreal.
From Perth—No. 30 stops daily except Sunday. Due 8.45 a.m.—To Montreal.
From Toronto—No. 36 stops daily except Sunday. Due 5.25 p.m.—To Montreal.
To Montreal—No. 598, Sunday only, 5.52 p.m.

RAMBLING 'ROUND NEW YORK with HUGH KENNY

Times Square rang with gay and carefree, milling mobs on New Year's Eve. Jostling around good naturedly, no one seemed to have a care about anything as a New Year ticked onto the big Paramount clock. . . . The new Rialto building at 42nd and Broadway, with its huge sign of a second floor establishment, a Chinese-American restaurant, was a new note since last year. . . . So, too, was the structure replacing some old theaters across the street. . . . It was all very gay, and I wondered what this year's crowd would be doing when 1936 comes to an end? . . . Will there be interned ships in New York's harbor? . . . Will some selfish individuals continue to trade with belligerent countries across the sea and drag us into another war? . . . Will New York see an assassination, making it the Sarajevo of the next European struggle? . . . How much closer will we be to a dictatorship? . . . How much more of China will benefit by the rule of Japan? . . . Will the end of the year see the same sort of useless persecution of innocent citizens in the United States as we saw during the World War when German born Americans were all under suspicion? . . . Congress will argue about war materials. . . . Some will say that the short list of goods now being prohibited from export is far too long. Others—many others—far too short. Will men be worse hypocrites than they now are? Or will some brave individuals stare facts in the face and know and say that to trade at all with countries at war will run the risk of dragging us into war? . . . What will Times Square see at the end of another year? Marching troops? Or another carefree, milling mob?

* * *

Working for a theater doesn't always mean that you see the show. One stage doorman at a theater that has been running the same play for nearly two years—has never been able to see the show. And he's seen so few that all actors seem alike to him.

* * *

If it would console the New Yorker any, he might go to the Greenhouse in Central Park at 5th Avenue and 106th, where the palms and orchids and the temperature are as tropical as you can be in New York in January.

OUR WASTEFUL WAYS

From the United States Department of Agriculture comes a reminder of the large cost of carelessness in small matters on the part of many people. Its bureau of dairy industry, which has been watching milk bottles for some time, has given out figures that prove the annual loss in the United States from broken or misplaced bottles at close to $3.000,000. That is what milk bottle carelessness costs the United States. The chances are that that loss in Canada is proportionate, or nearly so.

The figure is suggestive of our thoughtless wastefulness on this continent by our small regard for little things. It's only a broken milk bottle! Never mind, the dairy furnishes them! How many articles in common use, like the milk bottle, are counted as costing nothing?

Who pays for the loss in milk bottles? Somebody has to stand it. The bottles, the bureau of dairy industry tells us, cost a little over a nickle a piece. The manufacturers get their price for the bottles. The farmers and dairies selling the milk charge back what they can to the consumer and take the rest. Somebody has to pay for the losses of a going concern. There is no profit in waste.—Kincardine Review-Reporter.

LOYAL ORANGE ASSOCIATION
L. O. L. No. 862, meets First Wednesday of each month.
Prince Edward R. B. P. meets Last Wednesday of each month.
Victoria Lodge L. O. B. A. meets on Second Wednesday of each month.
In Orange Hall, Winchester.

MORRISBURG FERRY TO U. S. A.
FASTEST ON THE ST. LAWRENCE RIVER.
STANDARD ALL-YEAR TIME TABLE
Daily Every Five Minutes. Continuous Service from 6 a. m. to 12 Midnight.
GEORGE D. HOWITH
Vice-President & Managing Director
WADDINGTON—MORRISBURG FERRY LINE

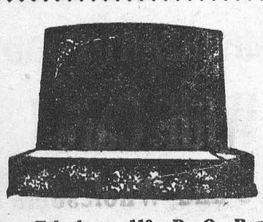
"MONUMENTS"
STUBBS & GIBSON
Manufacturers and Importers of Granite and Marble Monuments, Cemetery Fences, Copings, etc. Scotch Granites a Specialty. Shops at Morrisburg, Ontario, and Winchester, Ontario.
Telephone 119, P. O. Box 120, Morrisburg, Ontario.
Telephone 75, P. O. Box 395, Winchester, Ontario.

COOL WATERS by Rex Beach

©by REX BEACH

In Four Instalments

SYNOPSIS . . . Young, ambitious and efficient Donald Fisk of New York, engineer and key field man for a small oil corporation, is sent into the desert heat of El Centro, S.A., to bring in paying wells in a very promising field. He takes his young wife, Gloria, with him and together they endure the soul-trying heat and dust in the blazing desert. Against great odds, the drilling has progressed until Fisk is certain that oil will be struck, so he makes steamer reservations to take them home and away from the hardships his young wife has endured so bravely. Gloria is beside herself with joy and days too soon starts to pack luggage. Then . . . NOW GO ON WITH THE STORY.

Second Instalment

Gloria regained control of herself with an effort and her flower-like face broke into a smile. "I'll be patient. Only don't let anything happen."

As he left the house, Donald told himself with a pang that he had a sick girl on his hands. Gloria was sicker than she had permitted him to realize and it had taken this brief flicker of animation at the prospect of going home to show him just how weak she really was. She was fragile, bloodless, the life and the laughter had gone out of her. As a matter of fact, he had watched it go day by day for months and he had tried vainly to check it, but never before had he appreciated to what extent she had failed. If anything should happen to her—Don closed his eyes and refused to face such a thought. Only ten days more, then they would go north to those green fields and cool waters of which she was forever wistfully speaking. Ten days wasn't long.

This certainly was not a woman's country. Least of all was it a country for a lovely, high-bred creature like Gloria. But, Don reflected, it had been this or nothing. Gloria had been willing, nay eager, to marry him, even against her family's advice, and even though it had meant exile. Nor had she once complained, at least not until today when it was all over and she could voice her hatred of this life without hurting him. That was like her, to fade away if need be to die by inches at his side, without complaint.

One thing was sure—without Gloria's love to strengthen him he would never have had the courage and the pertinacity to win his fight against the desert. The mere fact that his own money and that of his friends was sunk in the El Centro field would not have been sufficient to keep him here. Not by any means. But with a wife like Gloria, a man couldn't quit; he couldn't tolerate failure of any sort.

If he and Gloria had been able to get away once in a while it would not have been so bad, but money from the wells which he had somehow managed to drill had gone into new equipment, into storage tanks, tank cars, drilling rigs, leases, and the like; for in order to live at all in this business it had been necessary to expand, and as a result production had not quite kept pace with expenditures. It had been the old, heart-breaking story of most so-called successful oil enterprises—just enough encouragement to render it impossible to let go. But the company had real holdings now, and with the Homestake making five thousand barrels a day, yes, or even one-half that, it would be out of the red in no time and its stock would be worth a lot. It would be worth so much that Gloria could well afford to give her family the laugh. Something like a million dollars, that's what it would mean to them. And Homestake couldn't miss. El Centro wasn't that kind of a pool. Once inside the limits, a man was as safe as if his money were in the Bank of England.

Ten days more, then New York with its shops and its lights and its theaters. He'd show Gloria that he wasn't merely a machine eternally thinking, talking, dreaming, living oil. He'd prove that he was the wildest, the most extravagant, the most devoted lover the world had ever seen. The things he would buy for her—the love, the tenderness he'd shower upon her! He'd repay her for the faith and for the courage she had shown. Ten days more!

Gloria ate but little supper that night. She attributed her lack of appetite to excitement, to the anticipation of leaving, but as a matter of truth, Francesca, the one servant they could afford, had been more than usually shiftless that afternoon and the young wife herself had been forced to prepare the meal. Any exertion of late left her upon the ragged edge of utter collapse.

Donald's sympathetic remonstrance was interrupted by old Pedro, the water man. Pedro halted his groaning truck outside the house and called something in Spanish that took Fisk away from the table and out into the road. Gloria had mastered only a few words of the language—this climate robbed women of energy both physical and mental—hence she could not understand what was being said. When Don returned, he forestalled her anxious query by announcing:

"McKay's in some sort of trouble and I've got to run out there again. Don't worry—it's nothing much."

"What kind of trouble?" Gloria's tired face was suddenly drawn with apprehension.

"Some kind of a fishing job—Pedro didn't know just what." Fisk came around the table and kissed his wife. "Don't fret, and don't wait up for me. You know how long everything takes around a well. I may not get it fixed before morning." He smiled reassuringly and playfully pinched her ear. "Can't afford to risk any delay for the sake of a little sleep, eh?"

With sinking heart Gloria watched him go, for there had been something in his voice that belied his


Pedro halted the groaning truck and called out something in Spanish.

cheerful words. This hateful oil business! Its hazards were never ending; there was a malignant genius in the wells that took delight in wrecking human plans and killing high hopes, however well founded.

Don returned for breakfast, hot and tired and dirty; he began gruffly: "I was afraid of McKay! He dropped a tool in the hole."

"What does that mean?"

"He didn't set up his joint properly, I presume. Anyhow, it means we've got to fish it out."

"Is that a—a long job?"

"Not necesarily; depends on how the stem is cocked and things like that. We're going to take a picture of it—you know, lower a soap mold and take an impression. While they're doing that I'm going to get a few hours' sleep—I haven't been off my feet all night. Lord, it's hot!"

Fisk lay on his bed all that morning, and he perspired in his sleep. Meanwhile his wife went on with her packing and her unpacking. There was indeed very little to get ready and it was a foolish waste of effort, but she had to do something with her hands and this occupation gave her the same pleasure she had derived from folding and unfolding her doll's clothes for imaginary journeys. She had loved to play that game when she was a tiny girl and she was becoming very childish of late.

Don left again during the most cruel heat of the afternoon; he returned about midnight and Gloria gathered from what he told her that these fishing jobs were tedious at best and that the crew was getting along as well as could be expected.

For two days his nightly report was the same. Had the accident occurred earlier, he would have proceeded, upon failure to grapple the troublesome bit stem, to sidestrack the obstruction, so he explained. In other words he would have drilled past it by allowing the second bit to be deflected by the first. The lost tool was in reality a forty-foot steel shaft standing in the bottom of the hole, and it weighed many hundreds of pounds. Inasmuch as it was tipped so that its upper end rested against the side of the well, it was not easy to get hold of it. This new drilling would have resulted in a crooked hole fifty or sixty feet deep and would have left the obstructing tool standing upon a shelf of rock. By exploding a small shot a few feet below this shelf the lost bit could have been dropped into the pocket—sidetracked—after which the old shaft could have been carried on.

But Fisk declared he was afraid to attempt this maneuver so close to the structure. Other oil men had warned him against doing so. Twice something of the sort had been tried in the El Centro field and in each instance a ruined well had resulted. The shots had seared the rock—due perhaps to some peculiar characteristic of the formation. Again he told his wife not to worry; new fishing tools were on the way up from the coast; McKay might have the obstruction out before they arrived—in fact, he might get hold of that bit stem at any moment. That was the way with fishing jobs.

Don maintained this hopeful attitude; in his wife's presence he continued to be cheery, but out at the Homestake, where he spent twenty out of every twenty-four hours, he was anything but optimistic. Nor was he a pleasant person to get along with. Under ordinary circumstances he would have refused to be unduly perturbed by the oil game and grappling blindly for a bit stem in the bottom of a steel-lined shaft a quarter of a mile deep is slow work at best. Sometimes it takes weeks.

But circumstances were not ordinary. Gloria's heart was set on catching that boat, the days were slipping past, and Don could no longer blind himself to the truth that she was seriously ill and ought to go. And yet there was nobody here he could send with her, nor could he leave until the well was in. The directors wouldn't stand for that, even if he could bring himself to do such a thing. It so happened—as it usually does happen—that no time in the entire history of the company's operations could have been more unpropitious than the present for a mishap such as this. The treasury was low, there were bank loans soon to be met! nothing less than big new "production" could avert a serious crisis. If he lost the Homestake, the company was wrecked.

Fisk drove his men without mercy, but it was maddeningly futile work, this blind grappling, this interminable experimenting with one device after another. He became irritable and jumpy; his hands shook when he wiped the stinging sweat out of his eyes; he cursed the desert aloud when its heat rendered the work doubly hard. Working on that derrick floor was like working upon a bed of coals. Every piece of metal that flesh fell upon was hot enough to blister; the stale water that he and his men swilled down [illegible] was tepid, and even in their sleep they were thirsty.

Fish told his wife grimly one day that they could not make the boat. She took the announcement much as she would have taken a blow in


"Honey! Honey girl!" her husband cried in agony. "Don't take it like that!"

the face. It left her pallid and stricken with something infinitely worse than pain. She crept away, and a few minutes later he found her weeping. She made no sound, there was no expression of grief upon her face, but tears of utter exhaustion were coursing down her cheeks.

"Honey! Honey girl!" her husband cried in agony. "Don't take it like that!"

She tried to smile. "I'm so tired, Don! I've been planning so. Oh, Don, I haven't strength left to stand another disappointment!"

"We'll catch the next boat, sure."

"I've been thinking so much about the green grass and the cool waters! I'm so hot—so tired!"

Fisk nodded; his face was working. "I know. But I can't leave. I *can't*—without throwing away everything we've fought for. The company will go to smash—you understand! I'd chuck it all if it were mine, but the crowd relies on me. They'd never forgive me. I'd be a quitter!"

"I suppose so." Gloria tried unsuccessfully to check the tears. "My people, too! We wouldn't have our triumph, would we? You mustn't mind me. I'm such a baby! I'll be all right as soon as I get home."

Day after day the work at the well went on. Many times Fisk was tempted to blast, but the men talked him out of the idea.

Continued Next Week

IF EVERY CITIZEN WERE LIKE YOU

Here's a poser from the Glasgow Herald that will apply to any place: "Would your town be a better or poorer one if every citizen was like you?" That is a fair question to ask yourself. What are you doing in the way of suggesting something for the bettering of conditions in your town? So many citizens, in fact the great majority of citizens, are content to simply do their daily work, attend to their own business, and give no thought whatever of how conditions in their own town might be improved, socially, from a business standpoint, educationally, and morally. How many suggestions do you offer in the year as to local improvements, and how they might help start, in a small way, some new industry? In other words is your town the better, the poorer or just of no account because of you living here? Make the people you meet from outside feel that they are the most welcome guests who ever came to town. It does not cost anything to be courteous and pleasant to those who come to town even from the neighboring villages. It is the friendly spirit of cooperation and Christian love that keeps the world going. Why not make it a community spirit? Someone has said: "There isn't much to be seen in a little town but what you hear makes up for it." That is very true, but not in the way that it was intended. Sometimes what you hear in the way of gossip may tickle the ears of the evil minded, and stretch the imagination of those who seem to take a delight in spreading false reports, but it is not helpful to the well being of your town.

We should manage our fortune as we do our health—enjoy it when good, be patient when it is bad, and never apply violent remedies except in an extreme necessity.—Rochenfoucauld.



CANADA'S LARGEST SELLING SHORT-LONG WAVE RADIO MODEL 118—

WE want you to know what proven Globe Trotter performance really means in finer, more satisfactory all-wave reception. Frankly, we know of no better way of proving it to you than through this home test at our expense. If this Globe Trotter meets with your expectations, as we feel it will, you'll be glad to know that under our special terms plan there's a liberal allowance on your present radio.

Lannin's Garage
TELEPHONE 49 - - - - WINCHESTER, ONT.

Come out and play in . . . CANADA'S EVERGREEN PLAYGROUND
Low Rail Fares to
VANCOUVER, VICTORIA, B.C., and SEATTLE, WASH.
First Class Return Fare from WINCHESTER, ONT. to VANCOUVER VICTORIA SEATTLE
$126.55
For your Winter vacation this year choose Canada's Evergreen Playground. Golf, tennis, yachting, riding, motoring....enjoy all your favourite outdoor sports in this land of glorious balmy weather.
Low first class round trip rail fares from Dec. 1st to Feb. 15th. Return limit, April 30th, 1936. Stop-overs allowed at intermediate points. Special winter rates available at hotels.
Other attractive Round Trip low fares also available, good in (a) tourist sleeping cars and (b) coaches.
OUTSTANDING EVENT:
Winter Golf Tournament, Victoria, Feb. 17-22, 1936.
Full information from your local agent.
Canadian Pacific

Read The Advts.

"Pur-a-tene"
Have you noticed the Purina Mill's Advt. in the recent Farm Journals regarding the new Vitimin A Discovery?
Call at our Mill and ask for booklet which fully explains what Pur-a-tene is and what it does for your stock. Its use means more profit. It will surely be a wise act to investigate this new addition to stock feed.
The M. F. Beach Co., Ltd.
WINCHESTER, ONTARIO.

STRANGE AS IT SEEMS—By JOHN HIX

For further proof address the author, inclosing a stamped envelope for reply. Reg. U. S. Pat. Off.

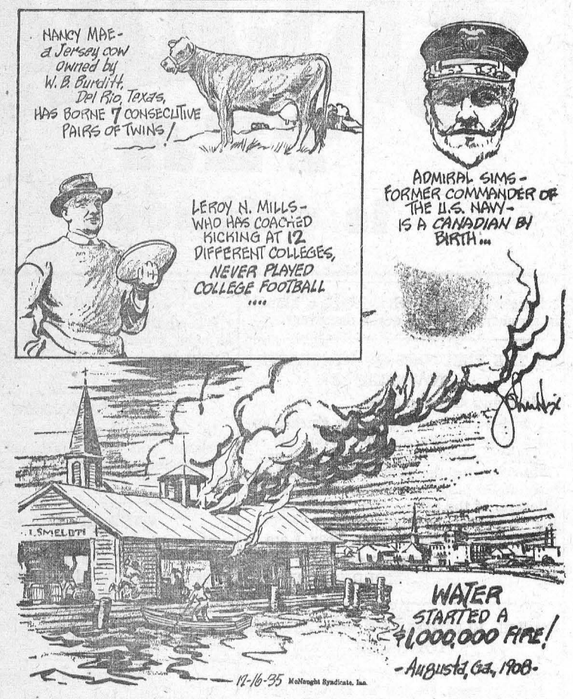

Strange as it seems, a river that overflowed and flooded a basement in Augusta, Ga., started a fire that caused damage of $1,000,000 in 1908. The water entering the basement poured over a stock of quick lime stored there. The slaking process began, producing heat enough to set the building on fire. The fire spread to other buildings and caused a million dollars worth of damage before it was brought under control.

Strange as it seems—the flood that started the fire also helped it spread. Firefighters were hampered by flooded streets.

* * *

Leroy Mills attended Princeton but never played football there. Since then, however, he has become an expert kicking coach and as such has coached many big teams in kicking—but always without pay.

He has been consulting coach at Amherst. Penn., Syracuse, Colgate, Army, Navy, Columbia, New York U., City College of New York, Richmond, Randolph-Macon, Princeton, Dartmouth, North Carolina U., and Yale. Mills specializes in coffin corner kicks, prefers end over end punts to spirals, and can teach a good kicker to make his punts bounce left or right, roll ahead or stay where they are.

A HARD PULL

It took eight men to pull a two-year-old colt out of a well on the Furlong farm, 10th concession of Peel, one day recently. The animal which was a large one, had been in th well for two and a half hours standing on its hind legs, in water up to its neck. Both men and animal were badly exhausted when it was finally rescued.

PASTURING NOW PROHIBITED

Notice has been given by the Ontario Department of Highways that under the new Highways Improvement Act. farmers are prohibited from pasturing any live stock, either loose or tethered on provincial highways. Traffic officers say that owners allowing their cattle on the highway will be prosecuted.

THE ILL WIND

It's an ill wind that blows nobody good. and even an earthquake may prove a blessing to some one. Following the recent Ontario quake, in the old Buffalo mine at Cobalt, which has been regarded as worked out. miners of this company found that a rock slip, caused by the earth quake, had uncovered a vein, the existence of which had not been known previously. Work to determine its extent and richness commenced at once.

HOLIDAYS OF 1936

New Year's Day.
Good Friday, April 10.
Easter Monday, April 13.
Victoria Day (Mon.) May 25.
King's Birthday (Wed.) June 3.
Dominion Day (Wed.) July 1.
Civic Holiday (Monday) Aug. 3.
Labor Day (Monday) Sept. 7.th
Thanksgiving Day Oct. *
Remembrance Day (Wed.) Nov. 11.
Christmas (Friday) Dec. 25.
*to be proclaimed.

S. S. NO. 19, MATILDA REPORT

Fifth Class—Hazel Hamilton 65, Lillian Gilmer 55. Pass—50 per cent.

Sr. IV—Lloyd Gilmer. 62.

Jr. IV—Roy Kirker 65, Harry Kirker 50.

Sr. III—Harold Gilmer 75, Eldon Collison 63, Nelda Wallace, 57, Sammy Cowan 55, Gordon Fawcett 47.

Sr. II—Garnet Kirker 78, Dorothy Wallace 76, Golda Cowan 71.

Jr. II—Ray Gilmer 74, Muriel Cowan 65.

I—Ronald Gilmer 81, Elven Collison 60. Pass—60 per cent.

Primer—Doris Cowan, Nellie McShane

D. Davidson, Teacher.

Press Advertisements bring results.

HOW TO "KEEP EDUCATED"

Read Daily the World-Wide Constructive News in
THE CHRISTIAN SCIENCE MONITOR
An International Daily Newspaper

It gives all the constructive world news but does not exploit crime and scandal. Men like the column, "The World's Day"—news at a glance for the busy reader. It has interesting feature pages for all the family. A Weekly Magazine Section, written by distinguished authorities, on economic, social and political problems, gives a survey of world affairs.

The Christian Science Publishing Society
One, Norway Street, Boston, Massachusetts

Please enter my subscription to The Christian Science Monitor for a period of
1 year $9.00 6 months $4.50 3 months $2.25 1 month 75c
Wednesday issue, including Magazine Section: 1 year $2.60, 6 issues 25c

Name.....

Address.....

Sample Copy on Request

"CHICK STARTERS"

TO BE ASSURED OF STRONG HEALTHY CHICKS AND EVENTUALLY HEAVY LAYING PULLETS, YOU MUST FEED THE BEST CHICK STARTERS AVAILABLE

YOU ARE NOT GAMBLING WITH THEIR FUTURE WHEN YOU FEED THE CHICKS EITHER

"O. A. C. CAFETERIA," "LAKKO" or "PIONEER" CHICK STARTER.

TRY A BAG AND BE CONVINCED

HUGH McMASTER, Phone 43, Winchester

Scrap Book Items That You Should Keep

Cut Them Out Each Week

A MARTYR

Folks always look at me askance
As though they would not take a chance
On me of my veracity.
They have a doubt concerning me.
They say that I, in many a way,
Have often led them far astray,
By promising a lot of things.
And then my promises took wings.
They do not seem to know that I,
To keep my word do always try,
Or that I do the best I can,
Now who am I? The Weather Man.

HOW GRANDPA PROPOSED

He always smiled and winked one eye
Anytime he happened by.
He joined the village choir and said
He liked the way I baked my bread.
Sometimes he squeezed my hand a mite
A-sittin' in the candle-light;
He often helped me find a cow
That strayed off from the place somehow,
And once when I fell off the ice,
He picked me up and kissed me twice,
And that's how Grandpa paved the way
For me to set the wedding day.
—James A. Sanaker.

RECIPE FOR THE NEW YEAR

Take a little toil, take a little pleasure;
Take some spice of old romance (careful with the measure).

Take some humor, take some mirth, take a bitter tear.
'Tis a tested recipe for making a New Year.
Bake it by the fire of love. moderate, not too slow.
Wait awhile with patience till result begins to show.

Turn it round and round about,
Then, when it is done.
With faith to aid you. start again to make a better one.

I DID NOT KNOW

I did not know the sky revealed such colors wondrous fair;
One day I gave an upward glance and saw a rainbow there.
I did not know that man could be so gentle and so kind;
I spent a peaceful afternoon in company of the blind.
I did not know that common things were much approved of God;
I watched a man with saintly face a-working in the sod.
I did not know a little child could show the way to live;
One taught me how to pray aright, another how to give.
I did not know that any book could mean so much to me;
I read: "And ye shall know the Truth, and the Truth shall make you free."
—By Gernville Kleiser.

THE NEW YEAR

I am the New Year, and I came pure and unstained,
Fresh from the hand of God.
Each day, a precious pearl to you is given
That you must string upon the silver thread of life;
Once strung, can never be unstrung, but stays
An undying record of your faith and skill.
Each golden minute links you
They must weld into the chain of hours
That is no stronger than its weakest link.
Into your hands is given all the wealth and power
To make your life just what you will.
I give you free and unstained, twelve glorious months,
Of soothing rain, and golden sunshine,
The days for work and rest. the nights for peaceful slumber.
All that I have I give with love unspoken;
All that I ask—you keep your faith unbroken.

NEVER TROUBLE TROUBLE

If you get up feeling weary,
And the day seems dark and dreary,
With no one to call you dearie,
Don't sit down in deep despair.
There are others who have troubles,
Who, like you, are feeling blue;
So never trouble trouble,
Until trouble troubles you.

Look at the little birdie,
In his shining gilded cage;
He longs to soar to tree tops,
Nor would he be afraid.
But his little throat is swollen
In a burst of joyous song
He has no time for sighing
He sings the whole day long.

So never trouble trouble,
Until trouble troubles you;
There are joys, as well as sorrows,
The whole world through.
Listen to the birdie,
Just listen to him sing;
He has no time to trouble,
Thouhg trouble troubles him.
—Sue M. Griffith.

IT PAYS TO ADVERTISE

The following ditty was read recently by the Lord Mayor of London:
The codfish lays ten thousand eggs,
The homely hen lays but one;
The codfish never cackles,
To tell what she has done;
And so we scorn the codfish,
And the homely hen we prize;
Which demonstrates to you and me,
That it pays to advertise.

WELCOME TO THE NEW YEAR

Hey. my lad! ho, my lad-
Here's a new broom.
Heaven's your housetop
And Earth is our room.

Tuck up our shirtsleeves,
There's plenty to do—
Look at the muddle
That's waiting for you!

Dust in the corners
And dirt on the floor,
Cobwebs still clinging
To window and door.

Hey. my lad! ho, my lad-
Nimble and keen—
Here's your new broom, my lad!
See you sweep clean.

"THEY SAY"

"They say"—ah. well, suppose they do;
But can they prove the story true.
Suspicions may arise from naught
But malice, envy, want of thought,
Why count yourself among the "they,"
Who whisper what they dare not say?
"They say"—but why the tale rehearse,
And help to make the matter worse?
No good can possibly accrue,
From telling what may be untrue;
And is it not a bolder plan
To speak of all the best you can?
"They say"—well, if it should be so
Will it the bitter wrong redress.
Why need you tell the tale of woe?
Or make one pang of sorrow less
Will it the erring one restore,
Hence forward to go and sin no more?
"They say!"—Oh, pause! and look within;
See how the heart inclines to sin;
Watch, lest in dary temptation's hour,
Thou, too, should'st sink beneath its power;
Pity the frail. weep o'er their fall,
But speak of good, or not at all.

YES, I KNOW

The world is full of trouble,
Yes, I know.
The world is but a bubble,
Yes, I know.
But in spring
Soft breezes blow
And green things grow.
Then in summer
One can lie
Beneath the sky,
In the grass,
Or swim in sea.
Leaves in autumn
As they turn
From green and burn
Are worth watching.
And in winter
When weather's bitter
Rare branches make
Lace designs
And twig outlines,
And sheets of ice
With drifting snow
Make the heart glow
Though the world
Is full of trouble,
As we know.
—Frances R. Angus.

COMMENDABLE HIGH LIVING

Live up to your God-given capacity for living.

Live up to the glorious measure of usefulness with which you were endowed

Live up to the creed which by virtue of being your creed, indicates that you can not be contented if you compromise on anything below it.

Live up to the schedule of daily tasks you set for yourself.

Live up to what you would have life be, and it will be as you would have it.
—The Builder.

THE KING'S SIX RULES

His Majesty, King George has compressed his personal code into six simple rules which hang in his "workshop" in Buckingham Palace. They are:

1.—Teach me to be obedient to the rules of the game.

2.—Teach me to distinguish between sntiment and sentimentality, admiring the one and despising the other.

3.—Teach me neither to proffer nor to receive cheap praise.

4.—If I am called upon to suffer, let me be like a well-bred breast that goes away to suffer in silence.

5.—Teach me to win, if I may; if I may not, teach me to be a good loser.

6.—Teach me neither to cry for the moon nor to cry over spilt milk.

Advertising is the life of any business. The Press is your best medium.

DIED AT MORRISBURG

Although apparently in good health and quite active Wednesday morning last, John Sheehan, aged 79, died suddenly at Morrisburg later in the day. Mr. Sheehan was born in Belfast, Ireland. He came to New York when eight years of age, where he lived for thirty years. Since then, until going to Morrisburg in 1932, he had lived in Montreal, Cowansville, Que..where he did guard duty during the war, and Cornwall. He is survived by his adopted daughter, Miss Eunice Sheehan, of Morrisburg.

DONT'S FOR HOUSEWIVES

Don't dry clean in the house.

Don't leave the children locked in the house and go visiting.

Don't forget to dry the family toothbrushes in the sun one day a week.

Don't let the family step out of their clothes and leave them on the floor. Insist upon their being hung up.

Don't let the children be wasteful with electricity and leave lights burning all over the house. Teach them to turn them off when leaving a room.

Don't leave half the contents of the food in the tin in which it came. If all is not used, turn the remainder on a china dish and put away in refrigerator to be used later.

INJURED IN IROQUOIS

Mrs. George Martin and her 12-year-old son, of Seeley's Bay, coming from Morrisburg Thursday afternoon last where she had been visiting a daughter, Mrs. Ernest VanAllen, met with a serious accident when her car skidded on King Street in Iroquois, crashed into a tree in front of the residence of Douglas R. McColl and landed on the pavement. Mrs. Martin sustained two broken ribs and a badly fractured pelvis. The boy escaped injury other than shock. A few doors from the scene is Dr. J. R. Miller's surgery where she was given first aid. The icy condition of the highway was the cause of the accident.

HOW THE LIBRARY HELPS YOUR TOWN

1. Completes its educational equipment, carrying on and giving permanent value to the work of the schools.

2. Gives the children of all classes a chance to know and love the best in literature. Without a public library such a chance is limited to the very few.

3. Minimizes the sale and reading of vicious literature in the community, thus promoting mental and moral health.

4. Effects a saving in money to every reader in the community. Through the library every reader in the town can secure at a given cost from 100 to 1,000 times the material for reading or study that he could secure by acting individually.

5. Adds to the material value of property. Real estate agents in the suburbs of large cities never fail to advertise the presence of a library, if there be one, as giving added value to the lots or houses they have for sale.

6. Appealing to all classes, sects and degrees of intelligence, it is a strong unifying factor in the lie of a town.



The Family DOCTOR

by JOHN JOSEPH GAINES, M.D.

JUST OPINIONS.

It is by reading the opinions of other men and from observation of what is around us that we learn. This is an age of thinking and of rationalism. I am glad that I live in it.

I could not help smiling the other day when I read a statement by a very interesting medical writer who declared, "I never prescribe for a patient with high blood-pressure, until I have determined the exact cause of the symptom."

I reflected, "then my dear sir, you do not prescribe for many cases of that nature."

True, advanced kidney disease will cause elevation of arterial tension. It is our business to investigate the kidneys, or other conditions presented by the patient, and to treat the cause, as far as we can determine the cause. That is our first duty.

But the cause may be so obscure as to be indeterminable. We pause at that and say the case is one of "essential hypertension." We are perfectly justifiable in prescribing on that basis and I have brought many patients back to comfort by that method.

We have certain drugs, apparently harmless, that will reduce a distressing hypertension—even up to 250. It is known as "empiric" practice—not "rational," to do it that way. I believe I am safe in saying that we do not know the exact manner of drug-action in nine-tenths of the drugs we prescribe. Hence, most of our practice is "empirical," and what matters, so long as we relieve the patient?

We have learned the efficiency of many drugs by experience. Why draw hair-lines over the impossible? If we can do good, let us do it, without puzzling over "just how."

The WOMAN'S ANGLE

by NANCY HART

The complexion marred by constant blemishes is not one for the beauty shop alone. No creams will do the trick all by themselves. A healthy diet excluding excess of sweets, starches, fatty foods, rich desserts and highly spiced foods is of first importance. Faulty elimination should be corrected. A soft complexion brush, a bland soap and much rinsing daily are necessary. Drink water. Drink more water. And even more. But if the case is really serious, see your doctor immediately.

* * *

Hats in felts with self designs are something new this autumn. In herringbones and other patterns, they are especially effective.

* * *

One of the most successful methods of cooking vegetables wth the usual kitchen utensils, is to use the heaviest pots you have with the heaviest lids you can get, use only a small amount of water, turn the flame as low as you can and still keep the water boiling, and in the event steam escapes about the edge of the cover, turn the flame even lower. This keeps all the flavor of the vegetables possible, and keeps them tender.

* * *

Some of the new strap model shoes for women are being shown with lastex straps to fit as snugly and firmly as a girdle.

* * *

One of the fall suits being shown in Paris has four pockets on the semi-fitted jacket, all four of them put on at a decided angle away from the vertical.

* * *

Mrs. Estelle Sternberger, executive director of World Peaceways, is working on a plebescite to give the people of the United States a chance to express their opinion on war. She is confident that a very small percentage will vote for war, and scoffs at the idea that the masses can be drawn into another war through the appeal to patriotism. "The masses have learned that patriotism may mean staying at home," she says.

A Scotsman had to send an urgent telegram, and not wishing to spend more money than necessary, wrote like this:

"Bruises hurt erased afford erected analysis hurt too infectious dead." (Ten words.)

The Scotsman who received it immediately decoded it as: "Bruce is hurt. He raced a ford. He wrecked it, and Alice is hurt too. In fact, she's dead." (Nineteen words.)

PRINTING SERVICE



WHAT YOU WANT,
WHEN YOU WANT IT!

Quality Printing

Envelopes	Letter Heads
Sale Bills	Fin. Reports
Programs	Topic Cards
Booklets	Sign Cards
Posters	Circulars
Tickets	Wedding
Bill Heads	Cabinets, etc.

IF IT IS QUALITY PRINTING YOU WANT, AT A COST NO GREATER THAN YOU MIGHT PAY FOR INFERIOR WORK, THEN YOU WILL GIVE US THE OPPORTUNITY OF MAKING ESTIMATES ON YOUR NEXT ORDER FOR PRINTED MATTER. NO JOB TOO LARGE OR TOO SMALL. OUR SERVICE DEPARTMENT IS AT YOUR CALL TO HELP YOU WITH YOUR LAYOUT, TYPE SELECTION AND FORM OF PRESENTATION. THERE IS NO EXTRA CHARGE FOR SUCH SERVICE. SIMPLY PHONE NO. 21.

The Winchester Press

Phone No. 21 - - Winchester, Ont.

NEXT WEEK AT THE

CAMEO THEATRE, Morrisburg

Shows Every Evening at 7.15 and 9.00 o'clock. Matinee Daily at 2.30 p.m.

Monday
Tuesday
Wednesday

THREE BIG DAYS:
THE GIGANTIC SPECTACLE DRAMA
"The Last Days of Pompeii"
The Mightiest Show of All
A Love Story 2000 Years Old, written for this very hour!

Thursday

EDMUND LOWE and VICTOR McLAGLEN
—in—
"Under Pressure"

Friday And Saturday

BETTE DAVIS and GEORGE BRENT
—in—
"Special Agent"
And the Eleventh Episode of the Serial:
"THE NEW ADVENTURES OF TARZAN"

THIS FRIDAY & SATURDAY.....RALPH BELLAMY in "AIR HAWKS"
And the Tenth Episode of "TARZAN"

TO GET THE BEST RESULTS POSSIBLE --
Ask About
OUR FREE HEATER INSPECTION
OUR SERVICE DEPARTMENT CAN HELP YOU

Order Now!

LACKAWANNA "The Best" ANTHRACITE

Car of "Foothills" Alberta Coal Just Arrived
PHONE NO. 4—LOCAL DEALER
R. H. HUTCHINSON, Winchester, Ont.

Orange Special!

Large Sunkist
ORANGES
25c doz.

OWING TO THE LOWERED DUTY WE CAN GIVE THIS REAL BARGAIN. WE GUARANTEE THESE ORANGES TO BE SWEET AND JUICY. ORDER A DOZEN.

Electric Light Bulbs

30 and 60 Watt
15c each

Ice Cream Powders

All Flavours, Ragular 15c Each
2 Pkgs. 25c

T. O. KEYES

"The Modern Store"
TELEPHONE 16 - WINCHESTER, ONT.

Our Column

It's a mighty hard job to find soft snaps.

Mistakes are only funny when they don't hurt.

What is the best tree for a schoolmaster?—The birch.

During the Christmas season the Winchester Press was the recipient of a fine box of breakfast cereals, a gift from the W. K. Kellogg Company.

Throughout the year we have been privileged to carry in our columns extensive advertising matter for the Kellogg Company, and since the arrival of the gift box of cereals, we feel justified in adding our personal recommendation of Kellogg breakfast foods.

CURLING CLUB BONSPIEL

The local Curling Club held its opening bonspiel at the rink last evening with a splendid number of members on hand. Hard-fought matches were played on all rinks during the evening, the results being:

G. O. Davies. G. Watson, W. J. Cass. A. E Goodfellow, skip—7

R. Crowder, C. Cross, L. Goodfellow, G. Johnston, skip—9.

J. D. Stewart. A. H. Hawkins, W. Johnston, L. Mills, skip—5.

J. J. Gray, B. Watson, C. Cross, A. H. Duncan, skip—6.

W. Johnston, A. H. Hawkins, E. Fennell, W. J. Stewart, skip—10.

B F. Smith, A. Turner, W. Moffatt, T. O. VanBridger, skip—6.

Following the games, refreshments were served in the club house by the following committee, Messrs. A. H. Hawkins, A. E. Goodfellow. G. Johnston and W Moffatt.

THE LATE ALBERT J. WHEELER

It was with keen regret that local citizens learned on Friday last of the sudden death in Ottawa of Albert Joseph Wheeler, B. Tho., Minister of Parkdale Baptist Church, and for some years an esteemed resident of Winchester.

While returning from Cornwall with Mrs. Wheeler after spending a holiday with his wife's parents, Mr. Wheeler suffered a severe heart attack from which he failed to rall.y He succumbed to its effects early in the evening. The funeral was held on Saturday last, interment being made at Cornwall.

He is survived by his widow. formerly Frances Williamson, of Cornwall, to whom he was married on June 1st last; one brother, George. of Syracuse, N.Y., and three brothers and two sisters in England.

THE LATE ELIZABETH DAVIDSON

There passed away on Sunday last, a very highly esteemd citizen of Winchester Springs. in the person of Miss Elizabeth Davidson. Deceased, who had spent her entire life in that community, was a daughter of the late Mr. and Mrs. Alex Davidson, and was in her 87th year. She was a member of the Presbyterian church and a charter member of the Women's Missionary Society.

The funeral took place on Tuesday afternoon from her late residence to Knox Presbyterian Church, Winchester Springs where a very impressive service was conducted by the pastor, Rev. D. W. Turner, assisted by Rev. Kenneth Woodwark, of the United Church. The choir was present under the direction of Mrs W. D. Turner.

Following the service, interment took place at Maple Ridge Cemetery. The pall-bearers were: Messrs. Lorne McIntosh, Aden Casselman, Robert A. Ball, Heber McIntosh, Wilburn Robinson and George Myers.

One brother, William Davidson survives. The late Miss Davidson was an aunt of Messrs. Myron and Frank Davidson, of this place.

LATE BERTON KIRKWOOD

On New Year's morning, the community of Toyes Hill was again reminded of the presence of the Angel of Death when a promising young life was cut short, in the person of Berton Kirkwood. The deceased had been enjoying good health, previous to his return from Winchester Saturday evening, when he was stricken with a severe pain in his head, the cause of which was an abscess on the brain. In spite of all that loving parents, friends and physician could do. on Wednesday morning, Jan. 1st, he passed to the Great Beyond.

He was in his 18th year, was of splendid disposition, kind and tender-hearted, and carried sunshine wherever he went. A dutiful son and affectionate brother, he will be missed in the home, while in social circles his death is deeply regretted. his winning personality having made him a favorite with many.

He leaves to mourn the irreparable loss in the home circle, his parents. Mr. and Mrs. Charles Kirkwood, and one sister, Doris.

The funeral, which was largely attended, was held from his late home to the Presbyterian Church in Winchester Springs. His pastor, Rev. W. D. Turner, conducted a very impressive service. assisted by Rev. K. Woodwark of the United Church, and Rev. S. Robinson of the Wesleyan Church. Miss Helen Becker, of Williamsburg, very effectively rendered a solo. Mrs. W. D. Turner, of Winchester, officiated at the organ.

The pall bearers, all close friends and neighbors of the deceased, were: Grant Moore. Earle McIlreath, Norman Hunter, George Peterson, Merle Coleman and Harold Miller.

Interment took place at Maple Ridge cemetery, the grave service being conducted by Rev. W. D. Turner. The sympathy of the many friends is extended to the bereaved relatives.

The floral tributes were as follows: Gates Ajar, from the parents and Doris; Wreaths from L. O. L. No. 2041, Mr. and Mrs. Robert Kirkwood, Mr. and Mrs. Frank Kirkwood and Mr. and Mrs. Geo. Kirkwood; Mr and Mrs. Willis Strader, Mac and Raymond and Lorne Henderson; Pillow from Grandmother Coons and family, and Sprays from Mr. and Mrs. Joe Steele; Mr. and Mrs. Alex McIlreath and family; Mr. and Mrs. Sterling Coons and family; Hy Shy Ny Club and Sunday School; Merkley and Harold Miller; Grant, Janet and Erma Moore; Mr. and Mrs. Alex Davidson, Keith and Beulah Kirkwood.

LOCAL AND PERSONAL NEWS

Service will be held in St. Matthias' church next Sunday evening at 7.30 p.m. Sunday School at 2.30 p.m.

The Women's Guild of St. Matthias' Church will meet at th home of Mrs. H. Crawford, Piety Hill. on Thursday afternoon, Jan. 16th.

Mr. Lorne Hogaboam is a patient at the Ottawa Civic Hospital, where he expects to undergo a serious operation in a few days. According to his physician, he will have to remain there for at least three months.

Miss Adele Bessin has returned from Atlantic City, where along with her sister, Nettie, she spent her holidays as a guest of the Biltmore Hotel.

Fortunately for the Misses Bessin, they checked out of the hotel last Thursday afternoon, for during that night the $300,000 Biltmore Hotel burnt down to the ground, forcing all guests out of the hotel in their night attire. One man was killed while 10 were seriously hurt.

WEEK OF PRAYER

The Universal Week of Prayer is being observed in Winchester this week on Tuesday, Wednesday, Thursday and Friday nights. The S. S. rooms of St. Paul's Church were filled the first evening by a very attentive congregation who listened to an earnest message given by Rev. H. Wood from the text: "The multitude of them that believed were of one heart and of one soul."

Last night also many were present when Rev. W. D. Turner spoke in the Wesleyan Church from the words of Jesus: "Follow Me." His message was deeply impressive. To-night it is expected that Rev. D. W. Summers will speak in the United Church. and to-morrow night Rev. W. S. Atchison in the Baptist Church."

ROSEVERE MISSION BAND

The Rosevere Mission Band held its first meeting for the year 1936 in the Sunday School Rooms on Wednesday at 4 o'clock.

The new president, Mabel O'Neil, was in the chair with Patti Cass as secretary.

The meeting was opened with a hymn and the reading of the minutes, after which the roll call was answered by members paying their fees. There were 36 present. The worship period was conducted by Miss Alice Singleton and the offering taken by Doreen Hutt. Miss Singleton gave the lesson story and the mite-box secretary, Jean Nesbitt, and Erma O'Neil distributed the mite boxes. The Treasurer reported the allocation reached and also a 10 per cent. increase over last year, $93.50 being sent to the Presbyterial treasurer. The meeting was then closed with the Mizpah benediction

MUNICIPAL ELECTIONS

The following is a summary of the municipal elections held on Monday last throughout this district.

Finch Township

George Pollock was selected reeve of Finch township council by a majority of 242 over his opponent M. Empey. Sim Ouderkirk won the deputy reeveship by a majority of 99 over his opponent Peter Manley. Councillors elected were Charles McKinnon, 442 votes; J. Nephew, 430; A. Ouderkirk, 367. The defeated candidates were: J. Redmond 269 votes; J. Dutt 222 and J. Legg 89 votes.

Finch

Gladstone McLean was elected reeve of Finch village council by a majority of 58 over John McDermid. Councillors elected were: Donald Juin 127 votes; F. C. Hoople 120; Lindsay Hutt 104; and William Forsythe 94. The defeated candidates were: Thomas Millington 65 votes, and George Beckstead 63 votes.

Russell Township

The entire municipal council of the township of Russell was given an acclamation on nomination day as follows: Reeve, Adrien L'Eriger; Deputy Reeve, Victor Burbonnais; Councillors, Stewart Bradley, Telesphore Menard and Joseph Brisson.

CHESTERVILLE OPENS NEW COMMUNITY HALL

The first public function to be held in Chesterville's new community hall took the form of a grand opening dance recently when over 400 people attended. A novelty which added to the splendor of the dance was colored lighting effects.

At the official opening held on the evening of January 2, over 300 guests sat down to a banquet provided by ladies of the various organizations of the village. The hall was decorated for the occasion. A splendid community spirit prevailed throughout.

With Reeve W. H. Casselman presiding as chairman, the following occupied places at the head table: Rev. G. O. Davies and Miss Davies of Winchester, Rev. R. J. Keaney, P.P., of Chesterville, Rev. R. C. Tait and Mrs. Tait, of Chesterville, Mr. and Mrs. Charles F. Marcellus of Dunbar, F. B. Brownridge, M.L.A., and Mrs. Brownridge of Cornwall, Leopold Macaulay and Geo. H. Challies, former department ministers, Toronto; Howard Nesbitt, reeve of Winchester township; Irwin Hilliard, K.C., of Morrisburg; Roger McLachlan, reeve of Lancaster village; Mr. Emerson Faulkner, contractor, and Mrs. Faulkner, of Morewood, also Councillors Thomas Allan, Melvin Durant and P. S. Boyd with their wives.

Following the banquet, a program of varied local talent was provided. This included selections from the Chesterville Citizens' Band; an instrumental trio by Misses Ella McCloskey, piano, Marion Casselman, violin, and A. E. Bolster, 'cello; an old-time orchestra by Mrs. M. Gillissie and William Barrett, Eugene MacMillan and B. D. McLean, and a medley of waltzes by the Chesterville community orchestra, including Frances McAvoy, Marjorie Hanna, Rae Dixon, Madge Campderros, Mrs. G. G. Merkley and Hubert Dixon and Bert McLean.

Patronesses for the evening were Mesdames F. McCloskey, C. W. Casselman, J. T. Kearns, Thos. Flynn, Geo. Lacey and Miss E. McGee.

Miss Hazel Hall was the week-end guest of Miss Ethel Leslie, Church Street.

* * *

Mr. and Mrs. J. T. Elnaugh attended the funeral of A J. Wheeler at Cornwall on Saturday.

* * *

Miss Frances Harcourt, of Port Hope, spent the week-end at the home of Mr. and Mrs. Karl Helmer.

* * *

Mr. Ernest Erratt of Morrisburg. had dinner Tuesday with his brother, Mr. John Erratt, of Melvins.

* * *

Mrs. Levi Levere and son, Dwight. of Brinston. spent the week-end with friends and relatives here.

* * *

Mr. Rupert Helmer has returned to Orillia after spending the holidays with his parents, Mr. and Mrs. Karl Helmer.

* * *

Miss Dorothy Hay, of Alexandria, has returned home after spending a week at the home of Mr. and Mrs. Karl Helmer.

* * *

Mr. and Mrs. Lorne Guy and son, Donald, of Inkerman, were guests of Mr. and Mrs. Russell Crowder on Sunday last.

* * *

Mr. Harold Dukeloy, B.S.A., of Kapuskasing, and Miss Laura Dukelow, of Franktown, spent the holidays at their parental home here.

* * *

Mr. John D. Stewart and Mrs. Stewart B.Sc., M.A., have been spending the Christmas and New Year's vacation at Kemener Hall, Winchester.

* * *

Mrs. Ken Gochrane and daughter, of Russell, spent the week with her uncle and aunt, Mr. and Mrs. Henry Smirle, and Mr. and Mrs. P. A. MacGregor.

* * *

Miss Hettie Ramsay and Mr. Melville Leslie, of St. Anne's, Que., spent the holidays the guests of the latter's parents, Mr. and Mrs. William Leslie.

* * *

Miss Onah MacGregor, R.N., of New York City, who has been visiting her parents, Mr. and Mrs. D. MacGregor, for the holidays, has returned to her work in New York.

* * *

Mr. Donald McCormick, of Upper Canada College, Toronto, returned to his studies on Tuesday after spending the holidays, the guest of his uncle, Magistrate John McCormick.

* * *

The Misses Isobel and Marion Hunter have returned to their home in Scotstown, Que., after spending two weeks holidays with their grandparents, Mr. and Mrs. Frank Hunter and Mr. and Mrs. William Leslie.

* * *

Mr. Cecil Dukelow has returned to Montreal after attending the Twelfth Quadrennial Convention of the Student Volunteer Movement at Indianapolis, as one of the delegates from the Students' Christian Movement at McGill University.

DUKE—STEWART

The marriage was quietly solemnized at the United Church parsonage. Winchester, on Thursday, Dec. 19th, of Miss Hazel Stewart, second daughter of Mrs. William Stewart and the late Mr. Stewart, of Winchester, to Robert Duke, second son of Mrs. Thos. Duke and the late Mr. Duke, of Morewood. Rev. W. S. Atchison officiated.

The young couple were supported by Miss Edna Currie of Russell and Mr. Wellington Stewart of Winchester.

Following the ceremony, Mr. and Mrs. Duke left on a short wedding trip. Upon their return, they will reside at Morewood.

NEWLYWEDS HONORED

A reception in honour of Mr. and Mrs. Fred Holmes, who were recently married, was held at their home, Summers Settlement, on Tuesday evening, when about 75 neighbors and friends gathered and presented them with a beautiful floor lamp. The presentation was made by Mr. William Hutt while an appropriate address was read by Mr. Ellsworth Summers.

Mr. Holmes replied, thanking those present for the kindness shown him and his newly elected bride.

The evening was spent in games and music provided by Dixon Hutt, Harry Strader and Cecil Strader, after which refreshments were served by Mr. and Mrs. Wm. Hutt, Mr. and Mrs. Floyd Crowder, Ernest Holmes, Mr. W. Holmes and Mrs. Lorne Bell. The reception was planned by Mr. and Mrs. Ellsworth Summers. Howard Summers and William Hutt

TO THE ELECTORS OF WINCHESTER TOWNSHIP

Ladies and Gentlemen:—

Having been elected at the polls on Monday as Councillor for the year 1936, I wish to take this opportunity of thanking the electors for their valued support. I will endeavour to perform my duties as a public servant to the best of my ability and in the interests of the ratepayers. Again thanking you,

I remain

36c JAS. C. McGREGOR.

TO THE ELECTORS OF WINCHESTER TOWNSHIP

Ladies and Gentlemen:—

In thanking you for the wonderful support and patronage you gave me at the polls on Monday when you elected me as a Councillor for the year 1936, I wish to say that the confidence you have placed in me shall not be to a disadvantage as far as the welfare of the ratepayers is concerned. I shall perform my duties as a public servant in a true and conscientious manner, placing the interests of the Township of Winchester always first.

Having led the poll, I feel that I may count on the support of a large number of ratepayers in all future undertakings. Again thanking you, I remain

Yous sincerely,

ERNEST R. SUMMERS.

'SALADA' TEA is delicious

301

Surely the man who deceives himself is an easy mark for other deceivers.

TO THE ELECTORS OF WINCHESTER TOWNSHIP

Ladies and Gentlemen:—

I wish to convey to you my sincere appreciation for the support given me on Monday, when you elected me as a Councillor for the year 1936. I shall endeavour to perform my duties in the best interests of the ratepayers. Again thanking you and wishing you all a very happy and prosperous New Year, I am

Yours sincerely.

36c MORRIS SERVAGE.

TO THE ELECTORS OF WINCHESTER TOWNSHIP

Ladies and Gentlemen:—

Having been elected as Deputy Reeve at the polls on Monday, I wish to take this opportunity of thanking you for the support given me. In view of the fact that I have not a relative residing within the township, it is evident that I have many friends who were not afraid to place their confidence in me. In order to hold that confidence, it will be my earnest desire during the year 1936, to serve the ratepayers in a straight-forward manner.

Again thanking you, I remain,

Your obedient servant,

36p. THOS. J. RALPH.

TO THE ELECTORS OF WINCHESTER TOWNSHIP

Ladies and Gentlemen:—

I take this opportunity of thanking you for the support you gave me at the polls on Monday by electing me Reeve of the Township, and for the confidence you placed in me after serving you as Deputy Reeve for five years, I will. to the best of my ability, look after the interests of each and every ratepayer while I am you representative.

Again thanking you, I am

36c W. J. McCONNELL

TO THE ELECTORS OF WINCHESTER TOWNSHIP

Ladies and Gentlemen:—

I desire, through the medium of the Press, to express my sincere appreciation to the electors of Winchester Township for the support given me at the polls on Monday.

Although not elected to the Board, I shall be pleased to help anyone in any way I can pertaining to the Township's Welfare.

Wishing you and the 1936 Council every success, I remain,

36c GEORGE A. OUDERKIRK

CARD OF THANKS

Mr. William Davidson and family wish to express their sincere appreciation to the many friends and neighbors for their many acts of kindness and sympathy extended to them during their recent bereavement. 36p

WATCH THIS ADVT. EVERY WEEK!

JUST ARRIVED!
A Fresh Shipment Of
FISH—SALMON, HALIBUT, FRESH & SALT HERRINGS, FRESH FILLETS, OYSTERS.

SHIRIFF'S LUSHUS JELLY POWDERS
3 for 25c

PRUNES .....3 lbs. 25c

WE TAKE EGGS AND DAIRY BUTTER (lb. prints only) IN TRADE

Duncan's Meat Market

PHONE 12W. WE DELIVER!

FOR SALE

1 good Buffalo, 1 clothes wringer, good as new; 2 pulleys, 2 windows with glass. Apply to Mrs. Matthew Reid, 36p Piety Hill.

IN MEMORIAM

In fond and loving memory of a dear husband and father, Samuel H. Greer, who passed away Jan. 10th, 1932.

36p Wife and Family.

CARD OF THANKS

We wish to thank our friends and neighbours for the help, kindness and sympathy received during the illness and death of our beloved son and brother. Berton Kirkwood.

Mr. and Mrs. Charles Kirkwood and Miss Doris Kirkwood. 36p

TENDERS FOR BARN

Tenders marked "Tenders For Barn." will be received by the undersigned up to 12.00 o'clock noon January 28th, 1936, for the erection of a new barn at the House of Refuge farm, Cornwall.

An accepted cheque for five per cent. of the amount of tender must accompany each tender.

Plans and specifications may be seen at the office of the undersigned. The Council reserve the right to reject any or all tenders or accept any tender.

A. K. MacMILLAN, County Clerk.

County Buildings, Cornwall, Ontario.

36-38c January 2nd. 1936.

MORTGAGE SALE!

UNDER AND BY VIRTUE of the Powers of Sale contained in a certain mortgage which will be produced at the time of sale, there will be offered for sale by

W. L. BARTLEY, Auctioneer.

at Public Auction, on Monday, the 27th day of January, 1936, at the hour of two o'clock in the afternoon at the farm of Roger and Thomas Brisbois, R. R. No. 1, Winchester, Ontario, the following property namely.

ALL AND SINGULAR those certain parcels or tracts of land and premises, situate. lying and being in the Township of Mountain, in the County of Dundas, and being composed of FIRSTLY: the South-east quarter of Lot 22, in the 12th Concession, and SECONDLY: the west half of the west half of Lot 23, Concessionn 11, of the said Township of Mountain, containing 100 acres, more or less.

On the said farm there is said to be erected a dwelling house with suitable farm buildings.

The lands will be sold subject to a Reserve Bid.

TERMS OF SALE: Ten per cent. of the purchase money to be paid at the time of sale and the balance within thirty days.

For further particulars and conditions of sale apply to

R. G. M. McDOUGALL,
East Block, Parliament Bldgs..
Toronto, Ontario,
Solicitor to the Mortgagee.

DATED at Toronto this Third day of January, 1936.

36-38c

AFTER CHRISTMAS "SPECIALS"

MINCE MEAT, CHOICE, 2 lbs. for 25c
CORN SYRUP .....10 lbs. for 68c
BABY CHEDDER CHEESE, 1 lb. for 25c
TOMATOES, Standard Quality, 3 tins for 25c
PEA SOUP .....8c a tin
COOKING FIGS .....10c lb.

"We Aim To Please"
CHARLES E. CROSS
Orders Promptly Delivered
TELEPHONE 72 - - WINCHESTER

Expert Radio Repairs!

Graduate Radiotrician in charge
Prices Reasonable

Justus Electric Co.

TELEPHONE 80, WINCHESTER, ONT.