THE LAND OF MILK & HONEY"

CHESTERVILLE Record

COVERS EASTERN ONTARIO'S GREATEST DAIRYING SECTION

Seventy-fourth Year, No. 9 | Chesterville, Ontario, Thursday, November 16, 1967 | EIGHT PAGES | Single Copies, 10c

CRUMBS from Graham's Loaf

Just as we intended, we spent a restful interlude in the bush. Last week found this ancient Crumb enjoying sloth, sleep and soulful conversation. We even did a little hunting. In that department, though, we were skunked. We met a lady deer face to face on Monday morning but she was a lot quicker than our rusty reflexes. The deer jumped, the old smokepole swung and promptly hit a tree with the barrel. By the time the hunter had recovered his balanre, the doe was long gone. That is where the soulful conversation entered the picture. Several chapters later we wandered on resolved to do better the next time. It never came and we ended the hunt without a deer.

Fortunately other members of the camp were better hunters. The man who owns the place remedied our misses with a nice one on Tuesday and the lad that lays floors picked two for the pot on Thursday. When we left the bush, the meat for the Winter was secured and everyone was content. Batteries were recharged to a degree and we found that lake water tastes fairly good if it is properly diluted with the juice of the oat or rye. All in all, it was a good hunt.

Times have changed from days spent in the Quebec bush. We would head for the hills in a variety of conveyances and end up poking in to Lake Nomininigue on shank's mare. An old logging camp was our object, and usually it was also the hangout of a bevy of porcupines. The first job was to give the critturs the bum's rush out of the place and then sweep up stray quills. The needles were unpleasant when sunk in a sock. We cooked over a big central open fire and made the most delicious stew imaginable. Anything else would either burn to a crisp or not cook at all. Bunks filled with mouldy straw made rather flavourful sleeping but by that time the vermin had been frozen out. We never did get many deer but it was a change from trying to sell Packards in the early Thirties.

We went one hundred per cent de luxe this year. By combining a small Honda generator and the cottage TV, we even had the idiot tube to entertain the tired hunters. Our intentions were of the best, but nearly every night Nature took over and TV came second best. We usually managed the news at 6 p.m. but after that it was catchy business. The score for the week was one hockey match and Bonanza. The football game on the first Saturday was worth keeping in for, if only to see the lads take a mudbath for their complexions. The consensus was the TV was a questionable pleasure. When it was running, one was held back from telling about the one that got away. And the 15-2, 15-4 crib hounds paid no attention anyway.

The end of the week will see the beginning of Winter with a vengeance. It really never gets going until the fever is out of the veins of the hunters. Snow and ice will soon lock up the land and the home fires will burn brighter. Father's hot air about his exploits then should be tapped. A vast amount of potential heat will be wasted for a few weeks.

CARD OF THANKS

I would like to express my sincere thanks to my neighbours, friends and reatives for cards, visitsa nd flowers while I was a patient at Winchester Memorial Hospital. Special thanks to Rev J. J. Collins, Dr H. Justus, nursing staff on first floor, also doctors and nursing staff on Victor Three at Kingston General Hospital.

Mrs Emmett Shane.

9

New Connaught Bridge opened on Monday

The warden and members of the advisory road committee of the United Counties of Stormont, Dundas and Glengarry announced this week the completion of the new Connaught bridge across the South Nation River on county road no. 9, 4 miles west of the hamlet of Berwick and 5 miles east of the village of Chesterville.

In 1966 Counties resolved to replace the Connaught bridge with a new structure and at the same time improve the alignment of the county road which, at present, follows the meanderings of the river along its south bank. The site chosen was 0.7 miles downstream from the old structure where a crossing would permit the construction of a straight road on the north side of the river. C. C. Parker and Associates Limited, consulting engineers, of Hamilton were retained to design and supervise the construction of the project and on November 18, 1966, the general contract was awarded to Wexford Concrete Limited of Brockville.

The new road construction including the approach grading to the bridge is being carried out by county forces and will be completed early in 1968. A culvert a short distance east of the new bridge has been replaced with a steel pipe 13' - 6" in diameter. This work will also improve the alignment of the new road.

The old bridge is a steel through-truss structure with a span of 175 feet which was built about the year 1900. In the early thirties it was raised aproximately 4 feet to give more clearance above high water. Its load capacity is only 8 tons; however, it is the Counties' intention to maintain it for as long as possible for the convenience of local residents.

The new bridge has three equal spans of 100 feet and crosses the South Nation River at a 45 degree skew. The substructure consists of two concrete abutments and two concrete piers supported on steel bearing piles. The superstructure consists of 18 precast, pre-stressed concrete beams aproximately 103 feet in length and 4' - 6" in depth. The deck, curbs and handrail are reinforced concrete. The width of the deck is 28 feet.

The new bridge is the longest structure on the country road system. The cost of the whole project will be over $320,000.

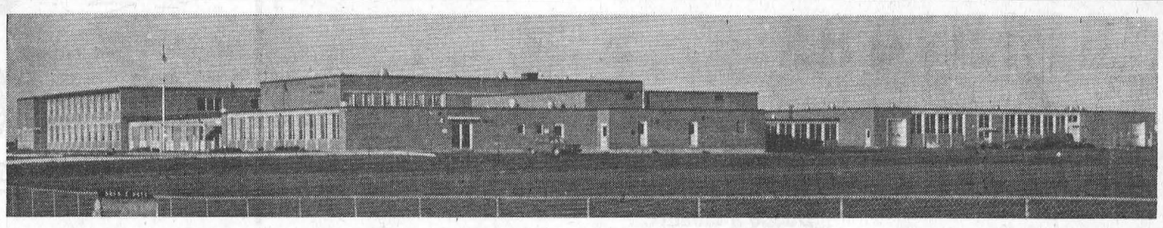

N.D.D.H.S. formal opening was addressed by Mrs Jean Wadds. See our picture story on Page. Three.

Co-op medical group elects officers

Sam Smolkin, vice president of Stor-Dun-Glen Cooperative Medical Services, presided for the annual meeting at McDonnell's Inn, Cornwall.

Bill Legault, manager of the organization, presented the annual reports showing a considerable increase in business and position for the cooperative, which is a voluntary non profit organization working primarily in the United Counties. The Employee Group Services has increased over 25% in the last year.

Some minor changes were reported by the directorate including the information that fees were increased this year as renewed.

Changes and increases in benefits were announced at the same time. Care of teeth damaged in accidents, up to $25.00 and oxygen cost, when part of treatment, are now included in Major Medical.

Arnott Empey was appointed chairman for the election of officers, which resulted in re-election of William Wilkinson of Maxville; Eric Casselman of Chesterville; Lionel Bercier of St. Isidore de Prescott; Aldebert Thauvette, St. Anne de Psescott, to the board. Omer Boileau of Cornwall was appointed to complete Henri Houle's term of office.

Guests for the occasion, who were introduced by Mr Legault, were Tom Easton and Herb Millar of the Lanark medical services ogranization, and Mr Pyke is manager of the Leeds Cooperativeative Medical Services and a director of the provincial association. Mr Pyke addressed the group on developments in cooperative medical care organizations which may be anticipated, including the impact of medical plans, which, he said, are not to be expected immediately.

Fire protection is costly for the pulp and paper companies.

OLD, OLD TREE

A fossilized tree fiund in Nottinghamshire, Eng., is said by experts to be more than 290,000,000 years old.



Chesterville commemorated and remembered her war dead on Sunday. Members of the community organizations and church groups joined Chesterville Legion at the cenotaph. Shown here are Mrs Willis Harper placing a wreath assisted by Legion president Freeman Beckstead. — Record Staff Photo.

At Ingleside-

Holstein Club holds annual awards night dinner

Rapid advances and changes in the dairy industry were featured in the remarks of various speakers at the annual dinner of Stormont Holstein Club. The dinner in St. Matthew's Presbyterian Church Hall, Ingleside, was largely attended.

Because the export trade to the United States is declining, Canadian cattlemen are now selling most of their better cattle further abroad to Europe, South America, Mexico and to extent in Asia.

For this reason the breeders must be keen to increase the number of animals and herds on Record of Performance testing. There has been a substantial increase of interest in club membership and herd performance testing, club president Harold Shaver and Association fieldman Grant Smith indicated.

Elwood Thompson of Newington and Marland Murray of Martintown were awarded banners indicating their achievement as premier breeder and premier exhibitor at the county black and white show at Newington. Millen Ouderkirk of Northfield was presented with the Royal Bank trophy for showing the best uddered cow of any breed by Robert Fournier of Cornwall, who represented the bank.

Production certificates honoring the herds in the county with good production records went to Clare Nugent, followed by Gerald Jans, in the over 20 cow class, and to W. R. McDonald followed by James Campbell in the less than 20 class.

Certificates recognizing the performance of individual cattle were presented to Marland Murray, Earl Hume, Linton Fraser, Donald McLean, Stanley Nugent, Roy Shaver, J. O. McLennan, Floyd Dunbar, Elwood Thompson and Donald McLean.

The guest speaker, Hon. Lucien Lamoureux, Speaker of the House of Commons, was introduced by Alfred Beaudette and thanked by Donald Casselman. Greetings by provincial officers of the club were presented by H. Dodge, Allison Fawcett and Marland Murray. The group was welcomed to the township by Reeve James Zeran and Mahlon Zeron, reeve of Matilda, brought greetings from Dundas.

Rev. Wallace McKinnon of the Ingleside Presbyterian Church spoke briefly. Lyman Crawford brought greetings from the Ayrshire Club and James Ferguson of the St. Lawrence Jersey Club.

Read Record ads for bargains.

CARD OF THANKS

I wish to thank all my relatives and friends who visited me and sent get-well cards and flowers while I was a patient in the Ottawa Civic Hospital. Special thanks to Dr Howard Justus, Dr Moors and to Mr and Mrs Chas. Collingridge.

Johnson Ouderkirk.

9

The Only Way to Go

About 95 per cent of all people entering Canada travel by private automobile.

Mrs H. A. McMillan elected to W. I. board of directors

At the Eastern Ontario Area Convention of the Federated Women's Institutes of Ontario held recently in the Chateau Laurier Hotel in Ottawa. Mrs Hugh A. McMillan of Cheserville was elected Board Director for Subdivision No. 1 of the Convention Area.

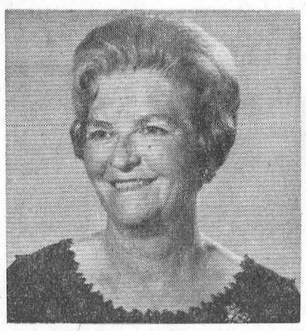

Mrs Hugh A. McMillan

Her duties as Board Director will include being member of Provincial Board and to represent Subdivision no. 1 of the Eastern Ontario Area of Federated Women's Institutes of Ontario. and to act as liason officer between the Provincial Board and the districts of Prescott, Russell, Stormont, Dundas, and Glengarry.

Mrs McMillan has had many years as a Women's Institute member and is well qualified to hold this important office, having been Branch president for a total for five years; District President for two years; District Secretary for five years and Federated Representitive for two years and has been a standing committeee convenor for Eastern Ontario Conference Area representing Dundas District.

Mrs McMillan is well known in many circles in Ottawa and the Valley, as a violinist and a member of Parkdale Concert Orchestra, and the Ottawa Disrict Fiddler's Association and is a director of Glengarry Fiddler's Association.

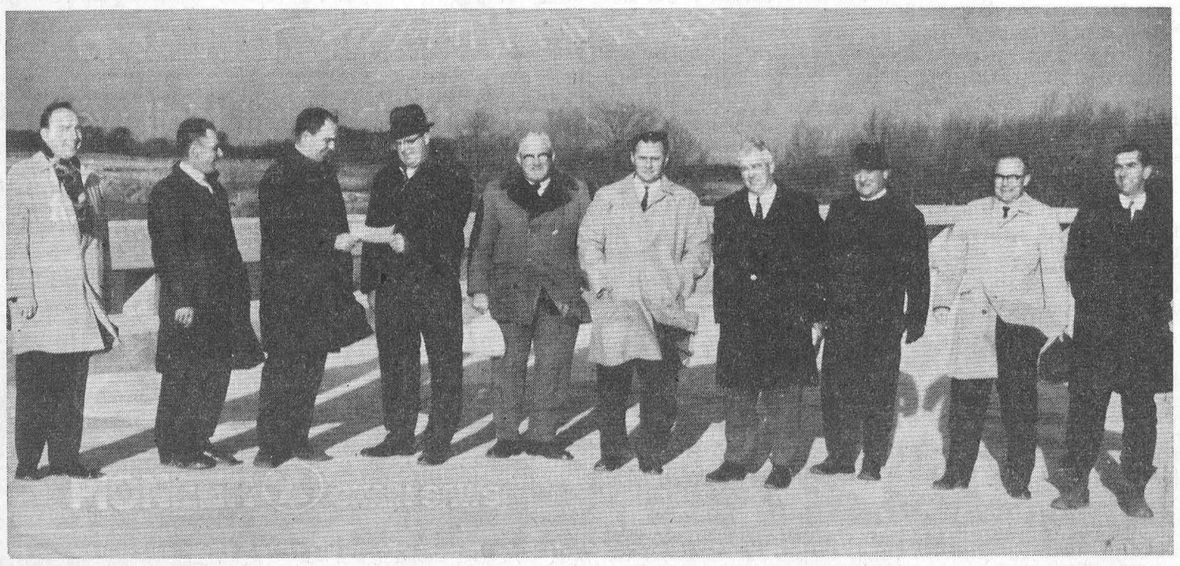

Connaught bridge got a final inspection this week as it neared completion. Contractors are rushing the grading and approaches and early in 1968 it will take traffic. The big bridge will cost something over $320,000 when it is completed. The figure will include grading and a 13½' culvert over the creek that runs east of the main bridge. From the left are. A. R. Ferguson, county engineer; former warden Don Kyle; James Zeran; warden Archibald MacDonell; W. Grundy, consulting engineer; Lynden Hough; Cecil MacNabb; Alfred Joanette; David Cramm, engineer, and Johnny Whitteker.— Record Staff Photo.

St. Luke's, Finch, holds Fall Thankoffering

The Fall Thankoffering meeting of St. Luke's Presbyterian W. M. S. was held in the Sunday School hall with Mrs William McMaster presiding.

The devotional service was conducted by Mrs Carl Waldroff and Mrs Gordon MacIntyre and the Centennial Story was read by Mrs Kenneth MacLean.

Kathy and Cindy Rupert, dressed in centennial gowns, sang several songs and were accompanied on the piano by Miss Brenda Waldroff.

Life membership certificates will be presented to Mrs J. J. MacKenzie and Mrs Dan J. MacMillan at the December meeting.

Mrs McMaster introduced the guest speaker, Mrs Cameron MacGregor of St. Elmo, who is the President of Glengarry Presbyterial. Mrs MacGregor chose as her text "Freely ye have received, freely give" and she emphasized that Christians have to be reminded to thank God for all our blessings. She was thanked by Mrs George Rupert and Mrs Clare Rupert closed the meeting with a prayer.

A short business meeting of the Ladies Aid followed. It was decided to cater for a banquet and Mrs Gordon MacIntyre and Mrs Keith MacMillan were appointed convenors. Mrs William Sanderson and Mrs Douglas MacIntyre were placed on the nominating committee to bring in a slate of officers for the next two years.

Refreshments were served by Mrs D. D. Wiseman, Mrs William Sanderson and Mrs Cyril Empey.

Mainly About People

Mr and Mrs Lindsay Hutt spent the weekend in Toronto and attended the Royal Winter Fair on Saturday evening.

Recent visitors at the home of Miss Katie and Mr Andrew Harper were Mr and Mrs Lawrence Runions of Niagara Falls, N.Y., and Mr and Mrs Lawrence Runions Jr. and children, Darlene, Debra and Eugene, of Grand Island, N.Y., also Mrs Florence Doring of Niagara Falls, N.Y.

Sunday guests of Mr Johnson Ouderkirk and family were Mr and Mrs Norman Rae, Mr and Mrs Emerson Stewart, all of Winchester, and Mr and Mrs Harold Ouderkirk and Brian, of Chesterville.

CARD OF THANKS

I would like to thank all who remembered me while I was a patient in Ottawa Civic Hospital.

John McMillan.

9-1

Wmsb. Twp. Council holds Nov. meeting

The regular meeting of the Municipal Council of the Township of Williamsburg was held on the fourth of November in the IOOF hall at Williamsburg with all members present.

By-laws Nos. 15 and 16 for the final passing of the McMartin and Wm. Connor Drains, respectively, was read and adopted. The application of Fred Casselman to sell certain lands in lot 19, concession 1 for residential purposes was approved.

The application of Howard Saddlemire to sell certain lands in lot 31, concession 3 for agricultural purposes was approved.

Mr Donald Kyle was appointed to the Williamsburg Retarded Childrens Education Authority.

The following accounts were then paid.

Roads & bridges $3,868.70, Relief $849.04, Salaries $421.70, Fire Dept. $660.15, Recreation $321.55, Debentures $6,448.12, Law Costs $336.00, Drains $47.20, Supplies $408.04

Mainly About People

Mr and Mrs Hector Courville and Mrs Albert Courville spent the weekend in Vermont visiting Mr and Mrs Thomas Quenneville and family.

Revolting Development!

One out of every three Americans do not know that normal body temperature is 98.6 degrees F.

St. Mary's P.T.A. holds Open House

In the Separate Schol Auditorium, St. Mary's P.T.A. Chesterville, held its first meeting for the year on Friday evening, November 10.

From eight to nine p.m. the parents had the oportunity to examine their children's work and to discuss with the teachers the progress of the pupils to date. Membership fees were collected for the coming year.

The meeting was called to order at 9 p.m. by Louis Moriarty, the president,. The minutes of the last meeting and of the executive meetings were read by the secreary, Mrs Victor Patenaude.

Sister Mary Theresa Ann thanked the outgoing executive for their excellent work and cooperation. Plans were made for the Christmas party for the children and the Christmas meeting for the P.T.A.

The 1967 graduation class from St. Mary's were invited back for the evening and Father J. J. Collins was called upon to present the diplomas and to congratulate the graduates. He wished them every success in the future and trusted that they would always be a credit to St. Mary's.

Mrs John Coyne, president of the C.W.L., presented the C.W.L. scholarships of $10. Sonja Van Vliet was the recepient for the highest percentage in Grade 8. and Edward Hoogeveen for the boy having the highest percent.

Mr Jerry Brugman, chairman of the School Board, presented Eileen Moriarty and Michael Chambers with a $5 award each for showing the best school spirit as well as having a good academic record.

Sister Mary Theresa Ann, principal of St. Mary's, spoke briefly on their successful year and as a parting gift each pupil received a beautiful rosary from the P.T.A.

Lunch was served by Mrs Jack McMillan and her committee.

The CHESTERVILLE Record

P.O. Box 368 — Chesterville — Phone 448-2144
H. K. GRAHAM, Editor and Publisher

Member of Canadian Weekly Newspapers Association

Member of Ontario Weekly Newspapers Association

Member of Eastern Ontario Weekly Newspapers Association

1966 PRIZE WINNER CANADIAN WEEKLY NEWSPAPERS ASSOCIATION BETTER NEWSPAPERS COMPETITIONS

Subscription rates: $4.00 per year, anywhere in Canada, payable in advance, United States and Foreign, $5.50 per year.

Authorized as Second Class Mail by the Post Office Department, Ottawa, and for Payment of Postage In Cash.

Published every Thursday

OPINIONS . . .
OURS AND OTHERS

Dosco's closure

While this is no time for recriminations, much as they are deserved, this cold-blooded stab in the back by a company lacking both a decent sense of ethics and a social conscience has outraged a community which placed its confidence and staked its future on Hawker-Siddley operations. This company, says the Cape Breton Post, has failed this community.

We now face the cold fact that the Sydney steel industry — the only steel mill east of Ontario — must go out of existence in six months because Hawker-Siddeley is losing money. This may be a sound financial reason, but it is based on a very poor premise.

A large part of the blame for the present situation has been this company's failure to explore every avenue of development and diversification, its failure to push markets thoroughly, to improve plant facilities in the ten years in which it has conducted the industry. Instead it has turned its attention to milking the plant and driving it further on the road to obsolescence.

They have given assurances and promies of continued operation which now turn out to be falsehoods. Instead of being steel operators, this company has turned out to be operators of a different nature.

Flower girls

Whether we like it or not, observes the Peterborough Examiner, the old double standard is still with us and what is acceptable behaviour for a 17-year-old boy —sowing wild ots, it used to be called— is not regarded so lightly in the case of a girl. In some instances, girls who visit hippieland in search of adventure wind up as prostitutes. Others, like the unfortunate girl in New York's East Village, end up murder victims.

It is an unfair fact of life that women, young or old, cannot enjoy the same degree of freedom as males — but a fact, nonetheless.

Mixture won't do

Ottawa has tried to mix welfare and insurance — and it doesn't work. According to the Winnipeg Tribune, what is needed now is to separate the two.

The unemployment insurance scheme should become what it is supposed to be—a plan for ensuring those who pay premiums against loss of jobs.

This was an important part of the Gill royal commission report. For no explainable reason, it has been pigeonholed. If its main recommendations regarding insurability were adopted, insurance benefits could probably be increased without increasing the premium.

Rounding Out the Wardrobe



Ancient History
FROM OUR RECORD FILES

40 years ago

November 17, 1927

Mr E. B. Gravelle has rented the Town Hall for the purpose of turning it into a moving picture theatre.

* * * *

The Junior Hockey Club has been re-organized with the following officers: Howard Fulton, hon. pres.; Haldane Durant, pres.; Alex MacMillan, sec.-treas.; Eric Casselman, manager and coach.

* * * *

Mr C. Lee Casselman, formerly of Chesterville, had the misfortune while visiting in town last week to fall and break an arm.

* * * *

Mr and Mrs Fred Merkley are spending a few days in Toronto.

* * * *

Mr and Mrs Charles Robinson and children of Nation Valley have moved to Ottawa where they will now make their home.

* * * *

Mr and Mrs John Kittle and daughter Doris and Miss B. Gordon were Sunday guests of Mr and Mrs J. Alguire, Sandtown.

* * * *

30 years ago

November 18, 1937

Dr and Mrs W. H. Lloyd spent the weekend with their son Hubert who is attending Queen's University in Kingston.

* * * *

Mr and Mrs Ward Smith, Chesterville, spent Thursday at the home of Mrs Frank Darling.

* * * *

Mr and Mrs G. W. Raeburn and son Bert will take up residence in Carleton Place shortly where Mr Saeburn has been transferred by the C.P.R.

* * * *

Friends and relatives of Mrs Arthur McGee, of Toronto, were grieved to learn of her death following a brief illness.

* * * *

The program of the first meeting of the Literary Society of C.H.S. was arranged by Merle Marcellus, Hilda Edgerton, Francis Foley and Don Fulton.

* * * *

Those taking part in the weekly meeting of Trinity United Coung People's Society were Iva Hosie, Marjorie Boyd, Harry Allison, Harold Williamson and Don Moore.

* * * *

20 years ago

November 20, 1947

Mrs Ken McDonald, Mrs Violet LeBlanc, Mrs Gordon Lannin and Mrs George Merkley attended the regional meeting of the Red Cross held in Ottawa last week.

* * * *

Mrs Geo. Merkley, Mrs P. J. Gilroy and Mrs Myles Merkley were conveners for the euchre sponsored by Chesterville W.I. in aid of the project to furnish a room in Winchester and District Memorial Hospital.

* * * *

Mr and Mrs Garrett Moran, Mr and Mrs James Moran and family and Mr and Mrs Thos. Moran and family attended the funeral of the late John Quinn in Colton, N.Y., on Friday.

* * * *

Mrs Dave Allison returned to Chesterville this week after being the guest of Toronto friends for the past several weeks.

* * * *

Mr and Mrs Russell Campbell, Marion, Douglas and John were guests of Mr and Mrs Fred C. Gallinger, Gallingertown, on Wednesday.

* * * *

Miss Rollande Beauregard has returned to her home in Crysler after spending a couple of weeks with Mr and Mrs Armand Beauregard, Newington West.

* * * *

10 years ago

November 21, 1957

Mr and Mrs Charles Winters of Finch will celebrate their 53rd wedding anniversary tomorrow, Friday, November 22.

* * * *

This week Donald MacIntyre's 3-year-old Ayrshire cow, Sunny Dale Alice VII, was chosen Grand Champion at the Royal Winter Fair in Toronto.

* * * *

Charles McMillan, reeve of Chesterville and warden of the United Counties, was presented with a watch during a luncheon in his honour at the King George Hotel, Cornwall, last week.

* * * *

Mr and Mrs Cyril Smirle and family left Monday to take up residence in Ingleside.

* * * *

A new flower shop to be known as Muriel's Flowers will open in Winchester December 1.

* * * *

Mr and Mrs Joseph Meilleur of Berwick returned to their home after visiting their daughter and son-in-law in Windsor.

Your Federal Report



by Mrs. Jean Wadds, M.P.

All groups in our society, religious, business, political, are busy trying to keep up with our rapidly changing world. It is now recognized that there has been more change in the years since World War II than in the same number of centuries before.

Professor Marshall McLuhan became famous and somewhat resented with his theory that the medium is the message. His theory has now been presented by many, sometimes consciously, sometimes unconsciously.

The medium is with us. Whether we like it or not we are going to get the message, and our varied reactions make our society.

Schools, parents, churches, governments, are all recognizing the influence of radio and television communications. Such a strong influence has never been felt before. An effective TV personality can reach an unknown number of people of all ages and the results can be difficult to answer or counteract.

Into this new electronic phase of world development comes this week's debate in the House of Commons.

The Secretary of State, the Honourable Judy LaMarsh, started out well enough with a well prepared 50-page presentation of her new broadcasting legislation. Although it did not seem to hold much hope of solving the problems of control and [illegible] of this important medium, it was non-controversial. Conservative broadcasting critic Gordon Fairweather led off for the opposition in a like non-controversial manner. This approach greatly due to Mr Fairweather's own personality. Unnecessary

Government is responsible. In the final analysis the Prime Minister will have to make some sort of decision. Appointments have not been made and the Secretary of State let it be known that it is not for lack of interest or pressure on her part.

Several - opposition speakers went to the heart of the matter and recommended a complete new system where fast growing government bureaucracy would not be erpected to handle another huge rambling and bureaucratic organization. Any suggestion that the natural laws of competition and private business responsibility be allowed to take over raises a fury from the socialistic NDP. Mr David Lewis, York South, in order to protect the system of government management, laid the blame heavily on the Minister and accused her of not being aware of her responsibility. This, of course, is not the case. The Minister has said that further problems have arisen within the last couple of weeks which make the situation in CBC management even more serious. This, of course, raises the question as to what they are.

Confusion increases as politicians blame the Minister, the Minister blames the Prime Minister, news commentators blame everybody, and the public blames the commentators, at least those who work requently for the CBC. It is an unfortunate and unhappy situation to befall an organization which has done some good work, even been recognized internationally for many of its productions. The faith of the Canadian public will not be easy to restore and we face a long future of criticism and dissatisfaction with our most important medium unless a very strong and wise man can be found to take over. This has not happened in a year of searching, and the attractions of such a job become less and less.

The Government is having difficulties in many areas and this is one of the most serious.

intelligent, hoonurable and responsible, he fully recognized the difficulties involved and hoped not to increase them.

There is no doubt that the costs a great deal of money. Such increasing expenditures disturb almost everyone and there has been a great effort to determine whether or not such risings costs have been justified. Personally, I have never seen a very good answer as to why the CBC needs 10 million dollars more every year. This means that costs have doubled in the ten years I have been closely observing this organization. It is only natural that all Canadians should wonder. Even those who hadn't wondered before became concerned when Minister LaMarsh made her accusation of rotten management.

There had been criticism of management for months and indeed years. As the Minister said, "Nobody who was ever in the House of Commons, nobody who had ever spoken on broadcasting, could fail to know about management problems." There had been warnings from the Glasgow Commission's critical report and also from the Fowler Report. Certainly everyone agrees with the Minister that it was no secret and the correction seemed very difficult indeed. The only criticism of the Minister at the present time is her apparent blanketing of all management and her refusal to be specific. Of course there are many good and conscientious people involved and the unfortunate rumours do create unfair reflection on them. Difficult as the whole problem is [illegible]

SEEING VIOLET

Lobster poachers are being caught violet-handed.

California fish and game agents have begun coating lobster traps with paste that glows under ultraviolet light.

Lobster fishermen have complained that they're losing a substantial amount of their catch to raids by skin divers and others.

Agents say they have caught two poachers who were betrayed by a violet glow on hands and clothing.

[illegible]uid natural gas from Alberta now supplies 10 per cent of Britain's industrial and domestic needs.

ANN LANDERS

I felt sorry for the couple who wrote that their children were grown, the house paid for and they had no worries — but life seemed empty. They were much happier when they were scrimping and struggling to pay bills.

May I suggest something that will surely lift their spirits and make others happy too? I know it will work because it has done wonders for my husband and me.

Call the local orphanage and ask if you can take a child or two on Sunday. Youngsters who live in an institution simply adore having dinner in a family home, with flowers on the table and the conversation centered around them. After dinner they can take in a movie, play games, or motor to the country.

I'll never forget one little girl who clung to my apron while I made dinner. She never left my side. I learned later that her own mother had deserted her when she was four and she wanted so much to have a mommy.

There are thousands of children who are starved for love and affection. And there are at least as many people who are bored and restless and in need of something to give their lives meaning and fulfilment. Please get them together. — Mrs Rita C.

Dear Mrs C.: Thank you for an excellent suggestion. How many of you out there had forgotten there were still orphanages? True, some orphanages have been closed but many still exist. If there is no orphanage in your city, call a welfare agency. Every community has neglected children who hunger for attention.

* * * *

Dear Ann Landers. Give me your opinion of a 41-year-old man (supposedly sane) who turns off the ignition of the car while his wifeis driving on a busy highway because he gets mad at her for losing her way.

The man is unable to drive because of a physical disability. His wife was taking him to the Veterans Hospital for a checkup. Neither of them was familiar with the freeways and when she missed the exit and wound up on the wrong road he said, "I'll fix you, you idiot," and turned off the ignition. Fortunately she was able to turn it on again before they had an accident.

The man is my husband and I would like your opinion of him.— Still Shaking.

* * * *

Dear Still: My opinion is that he is a nut. And a dangerous one at that. Anyone who has such a violent temper is a threat to society. I suggest professional help. He needs to ventilate his anger in socially acceptable ways before he ends up killing himself and perhaps a few others.

* * * *

Confidential to Sick of His Gutlessness: He is not "gutless." He is inexperienced and inept. Try to be understanding and patient — and colour him green, not yellow.

* * * *

Want to say "no" to drinking without your buddies putting you down? Get cued in. Send for the booklet "Booze and You — For Teen-agers Only." Write to Ann Landers in care of this newspaper, enclosing 35c in coin plus 5c for postage and a long, self-addressed, un-stamped envelope.

Ann Landers will be glad to help you with your problems. Send them to her in care of this newspaper ,enclosing a self-addressed, un-stamped envelope, plus 5c for postage.

Colin H. Anderson

Funeral services were held October 30 at 2 p.m. at the 'Brownlee Funeral Home, Finch, for the late Colin H. Anderson of Ingleside, Ont. Services were conducted by Rev H. Giffin of Trinity United Church, Ingleside, Ont.

Mr Anderson passed away at his home October 28 in his 66th year.

He was the son of the late Mr David A. Anderson and the late Mrs Robert Fleming. Mr Anderson was a retired officer of the Bank of Montreal, having spent several years in Ottawa, Finch and 38 years in Montreal branches.

Mr Anderson is survived by his wife, the former Grace Nephew, of Ingleside, Ont.; one son, Gordon, of Port Arthur, Ont.; a brother, William Anderson, of Morrisburg, Ont.; two sisters, Dora Lee of Fort Saskatchewan, Sask., and Della Keicks, of Ingleside, Ont.; three grandchildren. A brother, Charles David, predeceased him in February, 1967.

The pall bearers were Colin Keicks, Keith Droppo, Hudson Kendrick, Bernard Foley, Clare Nugent and Glendon Smith.

Interment was in Maple Ridge Cemetery.

SONAR FISHING NOW CONSIDERED

Sonar and the ring net have worked such wonders for the herring fishing industry in Iceland that Canadians might be well advised to examine its success, says Mar Elisson, Iceland's director of fisheries.

After all, he says, Canada has lots of herring, especially in the north, and considerably more coastline than Iceland.

However, Mr Elisson, in Montreal recently on an official visit to Expo 67, said he was not anxious to belabour the point— his country competes with Canada in many fish markets.

Iceland ranks just below Canada in the export of frozen fish. But fishing is more important to Iceland than to Canada because it accounts for 90 per cent of the nation's exports.

Mr Ellison, whose job is roughly equivalent to that of a deputy minister in Canada, said fish production, which includes processing and supporting industries, acounts for about 25 per cent of Iceland's gross national product.

Use of the ring net, which is a variation of the purse seine, has been stepped up in the herring industry in recent years. It enables fishermen to reduce crews by 40 per cent and increase output.

The system is used in combination with fish detection equipment, such as sonar, which help find herring concentration in shoal areas where fish come to from the Atlantic to feed and fatten.

FERTILIZING FOREST MAY BECOME POPULAR

Fertilizing a forest may sound like a pipe dream to some, but British Columbia's forest companies are serious about it.

Controlled, small-scale experiments by one large company have shown that crops of Douglas fir can be increased substantially with the proper application of fertilizer at the right time.

MacMillan Bloedel Ltd. has already announced it has enough information from its 13-year program to feed into computers this fall.

Company officials hope the computers will be able to calculate whether large-scale use of fertilizers is economic over the long term.

MacMillan Bloedel has established more than 800 experimental plots on Vancouver Island since the company's fertilization program started in 1954.

Those studies indicate that substantial increased tree growth can be achieved with fertilizer. Spokesmen say that if yields can be increased by a modest 10 per cent, it would be enough to provide a permanent supply of wood for a $75,000,000 pulp mill producing 750 tons of pulp a day.

Other companies are participating in the Fertilization Board also backed by the federal and provincial forestry departments and by Cominco Ltd.

PEBBLES REMOVED

A cosmetics manufacturer has got permission to remove 350 tons of pebbles a year from a stretch of Torset, Eng., beach to be ground into face powder.

The company must replace the stones with "approved pebbles" so the sea does not flood farmland in the area.

JUST HELPING OUT

A part-time Essex, Eng., fireman was jailed for three years for starting fires at nearby farms to boost his wages.

N.D.D.H.S. Officially Opens Addition

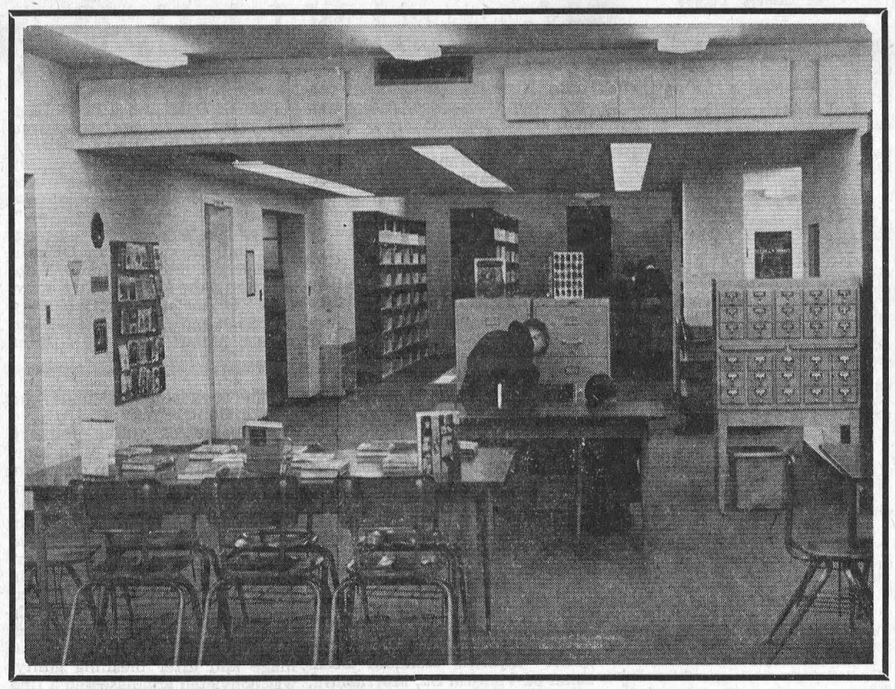

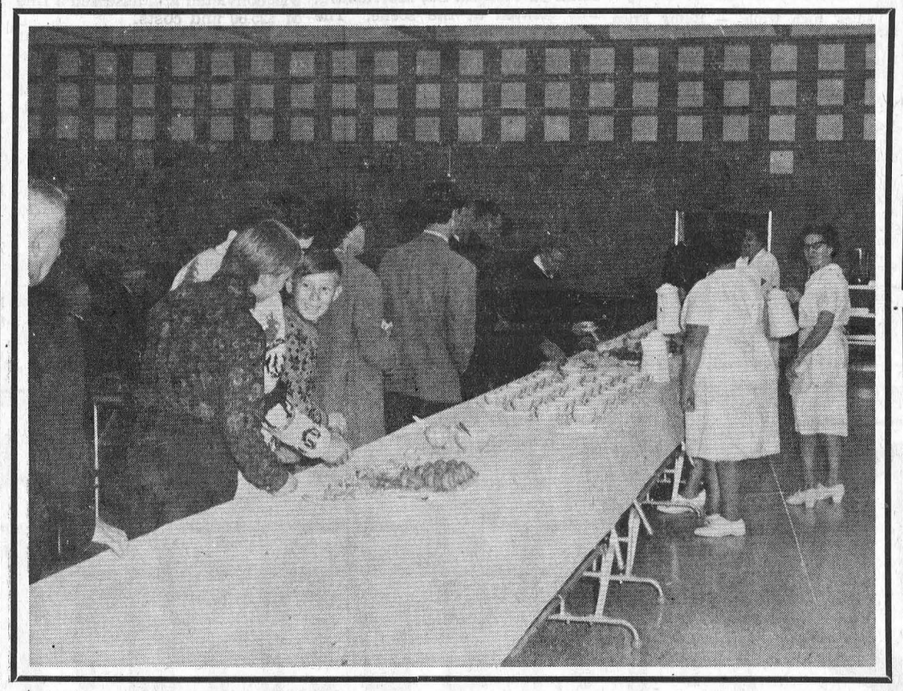

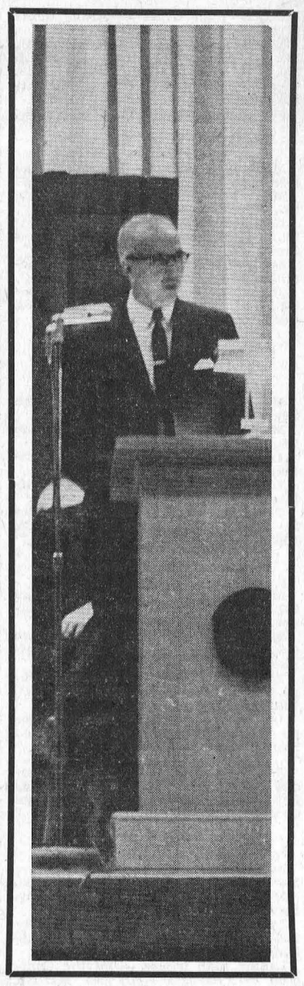

Photo Story by Blake Feeley

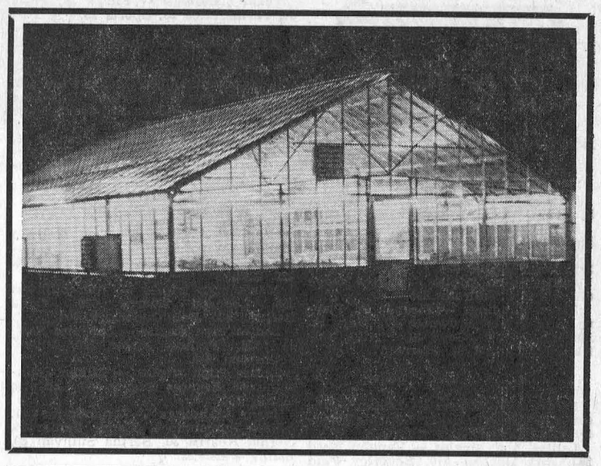

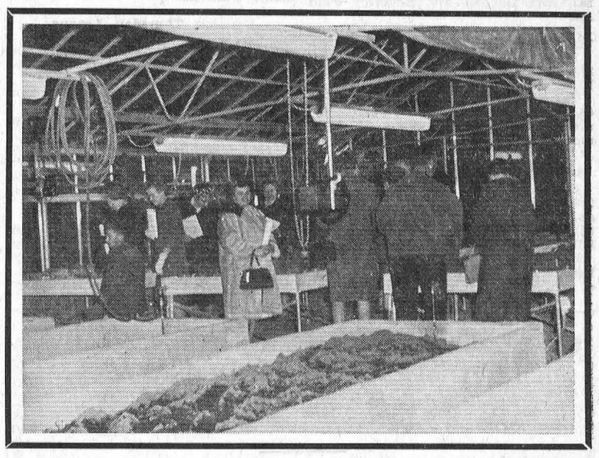

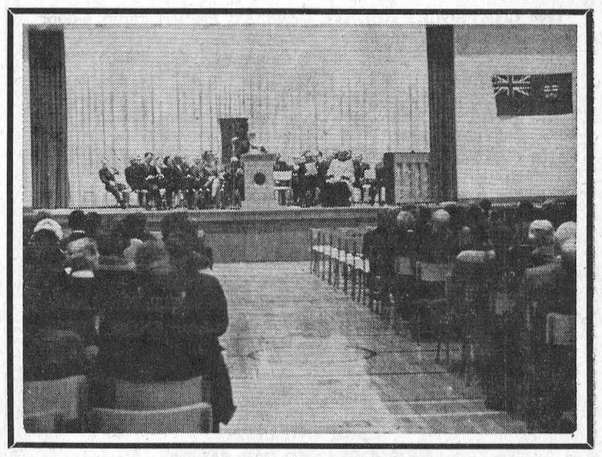

* No. 2 Column, top: **New modern library — with separate reading and study rooms.**

* No. 2 Col., bottom: **New cafeteria, shown with staff serving refreshments to interested crowd.**

* No. 3 Column: **Mr H. Manchester principal, addresses audience in gymnasium.**

* No. 4 Column, top: **Green house, one of the newest additions to composite schools.**

* No. 4 Col., middle: **Large crowd views inside of green house.**

* No. 4 Col., bottom: **Audience in gymnasium listening to various visiting dignitaries.**

Evening Unit of U.C.W. holds Nov. meeting

The evening unit of the U.C.W. of the United Church was honoured on Nov. 7th with the presence of Rev. L. Ferguson at the meeting. The theme being 'Faith', the president, Mrs A. Gillard, opened with a poem 'In Flander's Field.' The business period was conducted by Mrs Gillard and Mrs H. Belsher with Mrs A. Graham at the piano. An invitation was read to Chalmer's Centennial Tea and the nominating committee, Mrs B. Lapp and Mrs L. McMillan, were asked to bring a report to the December meeting. This will be convened by Mrs F. Cass. Mrs J. Doering gave the treasurer's report.

Mrs Vanden Bosh read Scripture and a prayer for faith and Mrs J. Fulton gave a reading and benediction. The offering was taken by Mrs H. Edwards. Mrs H. Belsher then presented a true resume of one lady's idea of the meaning of 'The man with one talent.'

Following the meeting, members were invited to see the new church notice board which will be erected in the early Spring. Lunch and a social time were enjoyed before the members dispersed.

SCALES CHECKED

A couple of overweight ladies fretting about their bathroom scales set the Shrewsbury, Eng., weights and measures department thinking.

Examiners found the scales were over-reading by several pounds, so officials organiled a test-your-bathroom-scales week and gave a free checkover to all those brought in.

NEW LOOK

A new parish magazine published by St. Luke's parish church in the north London community of Leyton has been named The New Luke.

SEPTIC TANKS

If the septic tank needs cleaning, do it now before the frost comes next fall, advises Professor R. W. Irwin, Ontario Agricultural College.

"Most septic tanks fail, and have to be replaced, simply because they haven't been cleaned in time," this agricultural engineer explains, "and this frequently means replacing the seepage bed."

As a rule of thumb, a septic tank should be cleaned when the sludge of the bottom plus the scum on top equals one-third of this liquid depth, which is about every three to five years. Lighted matches should not be used while making the check: gases form in septic tanks and may explode. The build-up of solids may be measured by using a stick or old broomhandle.

Many septic tanks stop working because the tanks or seepage beds are too small. Therefore, anyone building a septic tank would be wise to build one bigger than is presently needed.

REAL ESTATE

. . . Residential
. . . Farm Property
. . . Business

For Information Call
774-2331
W. C. MacDONALD
Real Estate Broker
Winchester
47tf

Holiday CHAIN SAW BY PIONEER

new light lightweight . . .
extra low price
for casual users



PIONEER CHAIN SAWS

HOUGH BROS.

PHONE 984-2622 FINCH, ONT.

Give Her . . .
A Lifetime Holiday From Dishes!

SAVE UP TO 300 HOURS OF PRECIOUS TIME BY LETTING A CANADIAN GENERAL ELECTRIC DISHWASHER DO ALL YOUR DISHES

Now available for added convenience: **NEW TWIN-RACK**

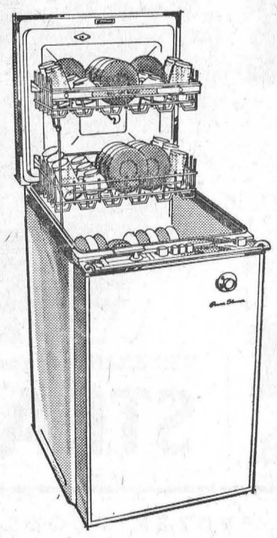



And such features as these:

* **Silver Shower** — a separate wahing action for silverware.
* **Rinse-Glo** — dishes, especially glassware, fine china and silverware come out with a diamond sparkle.
* **Faucet-Flo** — just a touch of a button and you can have water for other purposes without interfering with the wash cycle.
* **Pushbutton Control** — select the proper wash cycle for (1) Daily Loads, (2) Pots and Pans, (3) China - Crystal, or (4) Rinse and Hold, with just the touch of a pushbutton.

PRICES START AS LOW AS
$199.00

Fulton's TV & Appliances
Authorized SERVICE SALES

Phone 448-2195 — Chesterville

BELL LINES



by Richard R. Pearson
your telephone manager

Strange how bad weather and long shopping lists seem to turn up this time of the year. Here we are half-way through November and already Christmas shopping lists are growing and the unpredictable November weather is beginning to settle into winter's chill. Bad weather, lack of a baby sitter or available car preents no problem when your telephone is handy. It can help you make short work of any shopping list. Many stores are waiting to take your telephone orders. If there is something that you need in a hurry or something that catches your eye in an advertisement, just pick up your phone and place your order. If you don't known the number you can find it in either the white or Yellow Pages of your telephone directory. Of course, shopping is just one way that your telephone helps you. Every day in many ways it can save you time and trouble. Rely on it, use it. Nothing else you use so often does so much — yet costs so little — as your telephone.

Days seem to fly by this time of year. I can hardly believe that Christmas is only a few weeks away. With cards to write, gifts to mail to distant relatives and friends, often one of the biggest puzzles is deciding on a gift for the whole family. I've a couple of suggestions that might solve the problem and make shopping easier. An additional directory listing would be a thoughtful "stocking filler" for someone living with you, perhaps an in-law or a grown-up son or daughter. Helps folks to get their telephone number easily, and it's a gift that they'll enjoy all year long. An extension telephone in colour is a Christmas morning surprise that will save time and steps all year long. If these ideas help solve a shopping problem, just give our Service Representative a call. (Dial Zero and ask for the Business Office). Oh yes, we'll Christmas-wrap and deliver the extension telephone of your choice, and arrange to return to connect it later when most convenient.

Just a reminder t anyone planning to make overseas calls during the busy holiday periods of December 17, December 24-26, as well as December 31 and January 1. Advance reservations for such calls will be taken starting Wednesday, November 29, at 9.00 a.m. To reserve a call, just ask your Long Distance Operator to connect you with the Overseas Operator for the country that you wish to call. The Overseas Operator can then arrange all the details of the call with you. If at all possible it's a good idea to make the calls before or after the two peak calling periods. That way no reservations are neressary and your call should go through quickly and easily.

R. R. Pearson

BOWLING NEWS

BOWLING NEWS

Finch Monday Mixed League

Men's high singles — Ellery Ouderkirk 311, Clifford Robinson 257.
Men's high triples — Ellery Ouderkirk 752, Clifford Robinson 683.
Ladies' high singles — Joyce Gove 295, Terry Leduc 224.
Ladies' high triples — Joyce Gove 614, Phyllis Vollrath 595.
Team standings — Eleanor St. Pierre 48, Heather Brownlee 47, Mary A. Doyle 40, Joyce Gove 29, Phyllis Vollrath 29, Louise St. Pierre 17.

Crysler Mixed League

Ladies' high triples — Lillian Johnstone 517, Wanda Baker 512, Rita Beehler 512.
Ladies' high singles — Vaughn Burd 223, Rita Beehler 210, Beverley Paul 193.
Men's high triples — Hubert Fleming 722, Arnott Empey 675, Bill Paul 593.
Men's high singles — Arnott Empey 272, 207, Hubert Fleming 252, 246, 224, Bill Paul 245, 214.
Team standings — Barry Armstrong 45, Delburn Baker 40, Delburn Carruthers 36, Jack Armstrong 34, Raymond Beehler 31, Bert Begg 24.

Newington Ladies' Friday League

High singles — Carol Russell 223, 208, Beverley Michaud 231, Betty Zeran 215, Verla Gallinger 203, 213, Beverley Zeran 218, Maxine Rutley 206, Hilda Meldrum 204, 205.
High triples — Carol Russell 621, Beverley Michaud 606, Verla Gallinger 604.
Team standings — Fillies 39, Pests 37, Farmerettes 25, Sports 25.

Finch Ladies' Wednesday League

High triples — Heather Brownlee 683, Rita Beehler 572, Jackie Page 565.
High singles — Heather Brownlee 260, 216, Irma Johnston 244, Jackie Page 228, Annie Manley 225.
Team standings — Annie Manley 32, Rita Beehler 31, Jackie Page 30, Shirley Ouderkirk 28, Jean Moran 24, Frances Nugent 23.

Berwick Wednesday Night League

Men's high singles — Tom Sullivan 233, 220, Nicky Beehler 240, 215, Leonard eKarns 237, 200, Bob Ouderkirk 229, 220.
Men's high triples — Tom Sullivan 652, Leonard Kearns 639, Nicky Beehler 630, Bob Ouderkirk 602.
Ladies' high singles — Laurette Haney 236, Frances Nugen 220, Lillian Johnstone 219.
Ladies' high triples — Lillian Johnstone 596, Frances Nugent 580, Laurette Haney 566.
Team standings —VivianSmith 51, Lillian Johnstone 4, Glenda Vanier 34, Norma Kearns 30, Bertha Sullivan 30, Elaine Walsh 22.

Berwick Thursday League

Men's high single — Donn Smirl 227.
Men's high triple — Chris Vanturnhout 616.
Ladies' high single — Jean Moran 223.
Ladies' high triple — Jean Moran 586.
Team standings — Irma 42, Carrie 40, Janet 34, Violet 33, Jean 33, Dorothy 28.

Avonmore Mixed League

Team standings — Glenn MacMillan 41, Allen McIntyre 38, Ritchie McIntyre 35, Ernie Filion 30, Neil Bush 25, Ray Alguire 20.
Ladies' high singles — Beulah Rielly 211.
Ladies' high triple — Ardis McIntyre 550.
Men's high singles — Earl Miller 241, 225, 215, Earl Miller 241,SHRLSHRDLL 225, 215, Ritchie McIntyre 245, 219, Glenn MacMillan 230, Murray MacMillan 232.
Men's high triples — Earl Miller 681.

Finch Mixed League

Men's high singles — Ken MacMillan 309, John Dunbar 270.
Men's high triples — Glendon Smith 608, John Dunbar 595.
Ladies' high singles — Dorothy MacMillan 207, Irene Henderson 199, Lois Smith 199.
Ladies high triples — Dorothy MacMillan 541, Lois Smith 532.
Team standings — Crows 35, Bluebirds 35, Eagles 34, Flanmingos 32, Cockatoos 29, Parrots 24.

AT MONAS LANES

W. O. W. League

Men's high single — Dale Casselman 324.
Men's high triple — Dale Casselman 784.
Ladies' high single — Evelyn Whitteker 270.
Ladies' high triple — Evelyn Whitteker 609.
Team standings — Elms 21, Maples 21, Oaks 17, Tamaracks 16, Cedars 15, Pines 6.

Chesterville Goodsports

Men's high singles — James Moran 233, Gerald McMillan 230, Allen Clement 227.
Men's high triples — James Moran 615, Bert McIntosh 564, Dick Casselman 559.
Ladies' high singles — Marion Droppo 285, Buelah Moran 258, Betty McIntosh 256.
Ladies' high triples — Marion Droppo 716, Betty McIntosh 680, Buelah Moran 571.
Team standings — Nancy Henderson 36, Eileen MacMillan 36, Lois Smith 26, Betty McIntosh 26, Sheila Casselman 24, Marion Droppo 20.

Community League

Men's high singles — Lorne Byers 294, Earl Johnston 290, Reg Harper 262.
Men's high triples — Reg Harper 749, Lorne Byers 669, Lyle Loucks 651.
Ladies' high singles — Barbara Kelly 252, Edythe Cameron 228, Marilyn Williams 215.
Ladies' high triples — Edythe Cameron 677, Barbara Kelly 640, Marilyn Williams 589.
Team standings — Earl 37, Lyle 28, Bob 28, Reg 23, Lorne 17, Harold 14.

St. Albert League

Men's high single — Raymond Lafrance 280.
Men's high triple — Bernard Legault 657.
Ladies' high single — Lise Raymond 274.
Ladies' high triple — Nicole Hebert 657.
Team standings — Alouette 33, White Owl 25, Zig-Zag 25, Expo 67 24, Players 22, Craven-A 18.

Monday Mixed League

Men's high singles — Glen Droppo 249, Richard Young 238, Peter Lightfoot 234.
Men's high triples — Peter Lightfoot 645, Glen Droppo 627, Frank Schoones 605.
Ladies' high singles — Dina Weren 216, Brenda Hutt 206, Dianne Cayer 206.
Ladies' high triples — Dianne Cayer 527, Marlene Stewart 524, Brenda Hutt 488.
Team standings — Dianne Cayer 23, Glen Droppo 19, Sis Schoones 19, Ben Wouters 17, Sjenny Lightfoot 14, Gerald Kittle 13.

Busy Matrons

High singles — Lucille Monast 235, Marlene Irven 234.
High triples — Lucille Monast 625, Gladys Smith 571.
Team standings — iWlda Barkley 26, Alice McMillan 20, Lois Gibson 16, Muriel Merkley 16, Gladys Smith 15, Elizabeth Brooks 12.

Tuesday Night Defenders

Men's high single — Gene Servais 264.
Men's high triple — Bill Gibson 661.
Ladies' high single — Kathy Price 248.
Ladies' high triple — Kathy Price 811.
Team standings — Avengers 40, Highlights 29, Happy Blunderers 25, Hill Billies 20, Loggers 18, Drifters 15.

Men's League

High singles — Gord McLaughlin 321, Ron McMillan 304, Dwayne Hall 270.
High triples — Bob Miltimore 728, Don McMillan 712, Don Robertson 710.
Team standings — Bob Miltimore 39, Don McIntosh 38, John Wemerman 33, Gord McLaughlin 32, Don McMillan 28, Ron McMillan 19.

Wednesday Afternoon Ladies' League

High singles — Maria Shane 242, Nancy Henderson 228, Helen Bailey 228.
High triples — Maria Shane 631, *Ann Cook 623, Nancy Henderson 585.
Team standings — Maria 29, Nan 22, Bev 18, Marlene 15.

Morewood W.I. holds November meeting

The November meeting of the Morewood Women's Institute was held at the home of Mrs D. Hunter. Mrs H. McConnell presided and opened the meeting with the Ode and Mary Stewart Collect. In keeping with Remembrance Day, the president read a poem "Why Wear a Poppy" followed by two minutes of silence.

The roll call was answered by "What I plan to do on Armistice Day." It was decided to place a wreath at the Remembrance Day Service at the cenotaph.

Mrs C. Dyer and Mrs C. Wagner reported on the Area Convention held in Ottawa. Two accordian solos were played by Lorna Crump and Mrs S. Mattice gave a reading "In Flanders Fields."

The speakers of the evening, Mr and Mrs Gow of Ottawa, were introduced by Mrs D. Hunter. Mrs Gow spoke of her activities in social work, including marriage and family counselling, broken homes, work with foster parents and foster children — mainly trying to help people help themselves. The adoption area she felt, was the most happy and rewarding part of her work. Mr Gow is involved in the supervision of people who are put on probation. An interesting question and answer period followed.

The speakers were thanked by Mrs H. McConnell.

The meeting closed with the Queen, after which a social hour was enjoyed under Mrs D. Runions' committee.

O.P.P. Weekly Report

O.P.P. officers in Dundas County last week patrolled 8589 miles of highway and secondary roads in a total of 572 duty hours. Thirty nine traffic charges were laid with 21 warnings being issued. Seven accidents were reported and investigated by Morrisburg Detachment. One of these a three car accident on County Road No. 18, ½ mile east of Williamsburg, left four people with minor injuries. Kenneth Beckstead of Victoria St., Morrisburg, was treated at the scene. The drivers of the two other vehicles, Allan Eldridge of Williamsburg, Robert Heagle of RR 2, Ingleside, and one passenger, Bonnie Lou Casselman of RR 1, Williamsburg were treated at Winchester Hospital and released. This accident was investigated by Constable R. C. Noble, Two thefts, one in Winchester area, are presently being investigated.

Liquor infractions were numerous last week with investigations leading to nine charges under the Liquor Control Act.

A charge of wilful property damage was disposed of in Morrisburg Court less than one hour after the offece occurred. An Ingleside youth appearing in court in answer to a charge of unnecessary noise, was asked to move his car from the lawn adjacent to the post office. In moving his car, he accelerated the engine excessively causing the rear wheels to tear up the lawn. He was promptly charged with wilful damage and after pleading guilty, was convicted and assessed a fine of $25.00 and costs.

Officers also answered 24 other calls arising from various circumstances.

A total of 44 hour was spent in the courts with 129 convictions being registered.

IN MEMORIAM

STEINFORD — In loving memory of Ford Steinburg who passed away November 15, 1965.
Two years have passed since that sad day
When one we loved was called away;
God took him home, it was His will,
Within our hearts he liveth still.
Muriel, Carman and Family.
9-1

IN MEMORIAM

PRESLEY — In loving memory of my dear mother, Martha Presley, who passed away November 14, 1966.
Deep in the heart lies a picture
Ol a loved one laid to rest;
In memory's frame I shall keep it,
Because she was one of the best.
Sadly missed, Daughter Myrtle.
9

IN MEMORIAM

BARKLEY — In loving memory of our dear son and brother, Harold D. Barkley, who passed away November 22, 1965.
Dear God take a message
To our Son and Brother in heaven above,
Tell him how much we miss him
And give him all our love.
Sadly missed by Mom, Dad, Brothers Darsy and Russell, Sisters Doreen and Lois.
9-1

BUY NOW AND SAVE NOW ON OUR
BIG SALE OF USED CARS

1966 CHEVROLET BEL-AIR — V8, AT, PS, PB, radio, 4-door sedan. Like brand new. Lic. 319567.
1965 PONTIAC — Blue, 4-door, Laurentian, Lic. 394606.
1966 PLYMOUTH FURY — Hardtop, V8, AT, PS, PB, radio. Under guarantee. Lic. 715646.
1965 FORD GALAXIE 500 — V8, PS, PB, radio. A real sharp car. Lic. E66379.
1963 CHEVROLET BEL-AIR — Sedan, AT, 4-door, radio. One owner. Lic. L7231.
1962 CHEVROLET BEL-AIR — 4-door, 6 AT, one owner, low mileage. Lic. L7617.
1961 CHEVROLET BEL-AIR — 4-door, 6, AT, one owner, like new. Lic. L7279.
1960 PONTIAC — Perfect condition. Lic. L7230.
1960 PONTIAC — V8, AT, PS, radio, 2-door, HT. Lic. L9674.
ALL CARS WITH PRESTONE and First-Line SNOW TIRES

McMILLAN BROS
CARL AND LEON
NEW AND USED CAR SALES
WHERE YOU GET THE BEST FOR LESS
Bus.: 448-2146 — PHONES — Res.: 448-2002, 448-2767

BURNS SMOKED PICNICS ..... lb., 45c
MAPLE LEAF BACON ..... lb., 69c
BEEF HEARTS ..... lb., 19c
BACON SQUARES ..... lb., 39c
RIB STEW ..... lb., 43c

EARL'S MEATS
— FREE DELIVERY —
AND LOCKER STORAGE
Phone 448-2324 — Chesterville, Ont.



GEORGE LAFLAMME
Groceries . . . Meats
Fruit . . Vegetables
King St. Phone 448-2822

Bologna
By the pce., lb.: 39c
Weiners ..... lb., 55c
Blue Fillet Fish
Lb. 29c
SAVE 17c—
Weston Sodas
Plain or salted
2 boxes 69c
Betty Crocker Pie Crust Mix ..... pkg., 39c
SAVE 29c—
Family Size Pepsodent Toothpaste 89c
Banana Special
Lb. 10c
Kleenex Towels
Pkg. of 2 rolls: 49c

CO-OP
ANNUAL MEETING
AND
BANQUET
Chesterville Community Hall
WEDNESDAY, NOVEMBER 22, 1967
7.00 p.m.
Tickets Available at Chesterville and Finch

Patronize Your Co-Op and Save Through Dividends

CHESTERVILLE DISTRICT CO-OPERATIVE INC.
Chesterville: 448-2377 — Finch: YU 4-2450

IGA
SAVE DURING IGA'S BIG VALUE PACKED
DOLLAR DAYS

White Swan
Toilet Tissue..... 8 rolls, $1
Berryland Choice Bartlett
Pears ..... 4 14-oz. tins, $1
Catelli — 7¼ oz.
Macaroni and Cheese Dinner 8, $1
Top Valu
Tomato Ketchup ..... 4 15-oz. btls., 1$
Monarch Pouch Pack — White, Orange, Chocolate, Dutch Spice, Devil's Food
Cake Mixes ..... 6 19-oz. pkgs., $1
Catelli SPAGHETTI or
Ready-cut Macaroni .... 5 16-oz. pkgs., $1
Top Valu Choice
Tomatoes ..... 4 28-oz. tins, $1

Mitchell's Vitaminized
Apple Juice ..... 3 48-oz. tins, $1
Top Valu Choice
Cream Corn ..... 6 19-oz. tins, $1
Westingouhse Inside Frosted — 40-60-100 Watt
Light Bulbs ..... 4 bulbs, $1
Top Valu Coloured
Margarine ..... 5 lb. prints, $1
Colgate — Reg.
Toothpaste ..... 2 for $1
McCain Frozen — Reg. Cut
French Fries ..... 2 9-oz. pkgs., $1
Highliner Frozen Haddock
Fish and Chips ..... 2 24-oz. pkgs., $1

Highliner Frozen
Fish Cakes ..... 3 12-oz. pkgs., $1
Farm House Frozen
Banana Cakes ..... 2 14-oz. cakes, $1
McCain Frozen
Brussel Sprouts ..... 3 10-oz. pkgs., $1
Blue Water Frozen Haddock
Fish Sticks ..... 3 10-oz. pkgs., $1
Top Valu Frozen
Orange Juice ..... 7 6-oz. tins, $1
Farm House Frozen
Apple Pies ..... 3 24-oz. pies, $1

Prices Effective Til Closing Sat., Nov. 18
We Reserve the Right to Limit Quantities

RED BRAND PERSONALLY SELECTED BEEF
BLADE
OR
ROUND BONE
SHOULDER
Steak 69c LB.

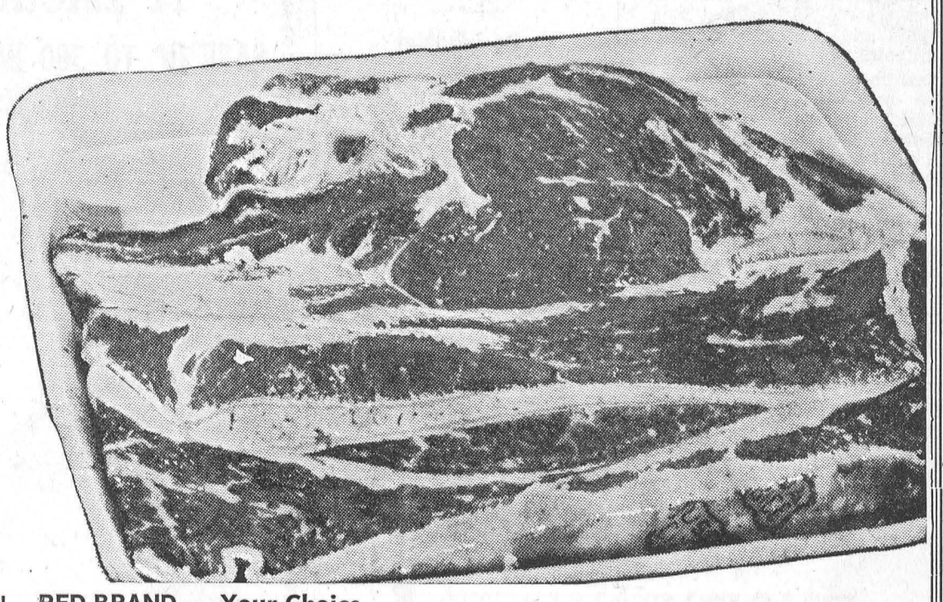

RED BRAND — Your Choice
STEAKS
* Boneles Full Round
* T-Bone
* Wing
* Rib
$1.19 lb.

Tender
Red Brand Rib Steaks ..... lb., $1.09
Boneless, Juicy
Savoy or Imperial Broil Steaks: lb., 99c
Holiday Farm Pure
Beef Steakettes ..... 1-lb. pkg., 69c
Maple Leaf Sliced Macarini & Cheese, Mock Chicken, Meat and Olive, Pickle and Pimento
Cooked Meats ..... 4 6-oz. pkgs., $1.00
La Belle Fermiere Combination Sale
Head Cheese, 10 oz., with Creton, 6 oz. Both for 69c

FROZEN FOODS
Dragon Cantonese DINNERS
Chicken or Shrimp ..... 14-oz. pkg., 59c
Dragon
Party Egg Rolls ..... 8-oz. pkg., 75c
York Fanry STRAWBERRIES or
Raspberries ..... 2 15-oz. pkgs., 88c
York — Chicken, Turkey, Beef
Meat Pies ..... 4 8-oz. pies, $1
Cut Green Beans, Kernel Corn, Mixed Vegetables
York ..... 2 2-lb. pkgs., $1

BAKERY SPECIALS
Shirley Gay
Angel Food Cake ..... 16-oz. pkg., 49c
Old Mill
Pecan Tarts ..... pkg. of 10, 35c

CANADA NO. 1 P.E.I. TABLE
POTATOES
50-lb. bag: $1.39

CHESTERVILLE ONTARIO
FULTON BROS.
PHONES:
Supermarket: 448-2345
Appliance Store: 448-2195

Mr, Mrs Fred Link mark anniversary

Mr and Mrs Fred Link were twice honoured on the occasion of their Silver Wedding Anniversary.

On Nov. 5th, thirty relatives gathered at their home to attend a buffet dinner arranged by the family. Marjorie presented her father with a boutonniere and Betty presented her mother with a corsage of yellow roses. Mr and Mrs Link were then seated at a decorated table with their mothers, Mrs Grace Myers, Morewood and Mrs Thomas Montgomery, Monkland.

The table was centred with an anniversary cake made and decorated by Mrs Gerald Link, Morrisburg.

After dinner, Kathy read an address of congratulations and gifts of furniture, china and silver were presented to the honoured guests. Fred and Pearl thanked everyone for the gifts and the afternoon was spent in visiting.

On Nov. 11th neighbours of Mr and Mrs Link arranged a party in hour of their 25th Wedding anniversary at Toyes Hill Orange Hall.

Neighbours, friends from Winchester Springs and former neighbours from Napanee, Prescott, Brinston, South Mountain, Iroquois and Lisbon, N.Y., all joined in the party and enjoyed games and a mock wedding until 11 p.m., when the guests of honour were called to the front of the hall and an address of good wishes was read by Mrs. Chas. Hodgson. Gifts including a mirror, a pole lamp and floral table decorations were presented to them. Fred and Pearl thanked everyone for the gifts and party.

Lunch was served by the ladies bringing a happy evening to a close.

Mr and Mrs Link (nee Pearl Myers) were married at Elma on Nov. 7th, 1942, and have three daughters; Kathryn, teaching school near Sudbury; Betty, who works in Ottawa; Marjorie who is employed at Caldwell's in Iroquois, and one son, Lorne, who is a student at N.D.D.H.S.

They have spent their married life on the McIlreath farm at Toyes Hill to which they moved following their marriage 25 years ago.

AT THE CHURCHES

CHESTERVILLE - MOREWOOD UNITED CHURCH OF CANADA
Minister: Rev L. M. Ferguson
SUNDAY, NOVEMBER 19, 1967
Trinity United, Chesterville:
11 a.m.: Morning Service and Sunday School
Morewood United Church:
9.30 a.m.: Divine Worship, Sunday School.

CHESTERVILLE PENTECOSTAL CHURCH
Albert and Ralph Sts.
Telephone 448-2124
Rev Lorne Trimble, Pastor
SUNDAY, NOVEMBER 19, 1967
9.45 a.m. Sunday School
11.00 a.m. Public Worship
7.00 p.m. Evening Evangelism

EMMANUEL BAPTIST CHURCH
NEWINGTON
David L. Smith, Pastor
SUNDAY, NOVEMBER 19, 1967
Sunday: 10 a.m.: Morning Worship; 11 a.m.: Church School
Friday: 7.30 p.m.: Young People's (12-19).
You Are Invited

Aug 68

FINCH PASTORAL CHARGE UNITED CHURCH OF CANADA
SUNDAY, NOVEMBER 19, 1967
Douglas Dunn, lay minister, in charge.

PRESBYTERIAN CHURCH
J. K. Jensen, Student Minister
SUNDAY, NOVEMBER 19, 1967
9.45 a.m. Chesterville
11.00 a.m. Morewood
2.00 p.m. Dunbar

CHURCH OF THE HOLY TRINITY
The Rev G. T. Churchill, Rector
SUNDAY, NOVEMBER 19, 1967
1st and 3rd Sundays at 9.30 a.m.
2nd and 4th Sundays at 11.00 a.m.

PRESBYTERIAN CHURCH
St. Luke's, Finch; Knox, Crysler
Rev Wm. W. McI. Craig, B.A.
SUNDAY, NOVEMBER 19, 1967
St. Luke's, Finch: 11.00 a.m.
Knox, Crysler: 2.30 p.m.
Everyone Very Welcome

UNITED CHURCH OF CANADA
Williamsburg — Colquhoun
Rev D. L. Gordon, Minister
SUNDAY, NOVEMBER 19, 1967
Williamsburg: 10.00 a.m.: Church School 11.00 a.m., Worship Service.
Colquhoun: 2.00 p.m., Worship Service; 3.00 p.m., Church School.
All Made Welcome

W.I. branch delegates hear Mrs Jean Wadds in Ottawa

Eastern Ontario Women's Institutes held their 52nd area convention in the Chateau Laurier, Ottawa, recently. The 150 branches of the 13 districts in the area raised a record amount of $24,027 in their many activities this year.

Mrs John Craig, Manotick, presided at the opening session and spoke keenly on the theme "Change the Challenge." A typical Ottawa welcome was extended by Controller Ellen Webber, representing Mayor Don Reid. Mrs J. F. Sunderland, Ottawa, reported for public relations and Mrs R. N. Jago, North Gower, on finances.

Resolution sustained included one on having the tax on telephone calls abolished. A telephone call is not tangible property and therefore places the tax really as a service charge for which there is no legislation. Also sustained was the resolution re tax on children's clothinp according to the age and not the size. Larger sizes are now taxable. A recommendation was heartily supported that the W.I.'s endorse the Vanier Institute of the Family.

Miss Helen McKercher, director of Home Economics Branch, Toronto, spoke on the extension growth and on the widespread interest of women in the senior project 'Baking with Yeast." The 4-H Homemaking girls from 147 clubs have a membership of 1,500 who have completed 2,300 projects this year. Their project is "A World of Food in Canada." Said Miss McKercher: "We must expand beyond the rural into the urban areas. We are teaching other people to help themselves. Extension is getting right back to the right people at the right time. Strive for excellence in W.I.'s at all times and levels."

Winner of the E.O.W.I. Area Scholarship was Miss Judy Waddell, Osgoode, who is now enrolled at University of Guelph.

A dip into the past to 1867 was evident in the entertainment on Tuesday night with a variety program by North Lanark District W.I. They were directed by Mrs R. A. Stewart, Pakenham. This Centennial project netted $1,500 in scholarships for North Lanark students . There were eight students eligible but only four were proceeding to higher education and could qualify for the scholarships.

A tea party followed with the guests in Centennial costume on parade in Convention Hall. Mrs John Craig showed copies of the new Women's Institute Cook Book, an E.T.W.I. Centennial project organized in 1966. It contains recipes from the 13 districts.

Mrs Everett Small, Essex, F.W.I.O. president, commended the delegates for their deportment and costumes. She noted the "togetherness" shown among Canadians in 1967. Increase new memberships is the project till the end of this year. She announced completion of F.W.I.C. projects, the National Foundation Fund; the Adelaide Hoodless Homestead Fund and Coupon Plan No. 367 assisting women in Northern Canada. There are now 14 W.I.'s in the north. Pennies for Friendship, the life-line of the A.C.W.W., amounting to $5,840.35, were presented from Ontario at the National Convention in June, 1966. The new Coupon Plan No. 390, Unit 5, is in aid of the people of Colombo.

Mrs Jean Wadds, M.P.,was the luncheon speaker on Wednesday and spoke on new opportunities to approach new problems in our present day. Introduced by Mrs H. J. Sheldrick, Vars, she was thanked by Mrs Charles Clarke, Carp.

Highlights of the district annuals were given by the three board directors. The 4-H Homemaking Club leaders gave an interesting, informative panel discussion on club work from both leaders' and members' viewpoint. Mrs Anne Lindsay, Carleton County, conducted the discussion.

Elected to the E.O.W.I. executive were the past pres., Mrs Douglas Hayes, L'Orignal; Mrs John Craig, Manotick; vice presidents Mrs H. J. Sheldrick, Vars, and Mrs Harry Troop, Arnprior; sec.-treas., Mrs Charles Wallace, Metcalfe; P.R.O., Mrs J. F. Sunderland, Ottawa. Auditors were Mrs Ernest Hammond, Innisville, and Mrs Elwood Halpenny, Lanark.

Committee conveners: Agriculture and Canadian Industries, Mrs Hugh Coons, Inkerman; Citizenship and Education, Mrs Charles Smith, Newington; Home Economics and Health, Mrs Albert Hampel, Cobden; Historical Research and Current Events, Mrs R. A. D. McTavish, Balderson; Resolutions, Mrs R. G. McCallum, Russell; Curator, Miss Kathryn Farmer, Barry's Bay; assistant, Mrs Wm. Nugent, Pembroke.

Board directors for Sub-division 1: Mrs Hugh McMillan, Williamsburg; alternate, Mrs Donald Hess, Williamsburg; 2: Mrs Frank Parish, Kemptville; alternate, Mrs C. A. Pryce, Jasper; 3. Mrs Archie Bennett, Arnprior, with Mrs R. M. McGregor, Lochwinnoch, alternate.

Central Canada Exihbition: Mrs Howard Giles, Almonte; assistant, Mrs A. R. Tanner, Vars. Ottawa Winter Fair: Mrs W. E. Burton, Vars.

Grantley U.C.W. meets at Robinson home

The November meeting of the Grantley U. C. W. was held at the home of the president Mrs W. Robinson.

Mr Robinson welcomed ten members to her home.

The meeting was opened by singing "My Faith Looks up to Thee" with Mrs Mason Robinson at the piano.

The minutes of the last meeting was read by Mrs Clifton Merkley. The members answered the roll call by a favorite girl's name. Clothing was handed in to Mrs Earle McMillan who volunteered to pack the bale which was sent to Toronto. The United Church calendars were ordered.

In was moved that those who wish to send in their coin money would do so before the December meeting. The members will exchange gifts at the next meeting.

The officers for 1967 are as follows: President, Mrs Rodger Salmon; vice-president, Mrs Earle McMillan; secretary, Mrs Clifton Merkley; ress, Mrs Tupper.

Mrs Albert Winters moved a vote of thanks to Mrs Robinson for the use of her home and also to Mrs G. McMillan and Mrs Ernest Beckstead who assisted with the lunch.

The operations of the pulp and paper industry in Canada extend from coast to coast.

IN MEMORIAM

BARKLEY — In loving memory of our dear dad, Grant H. Barkley, who passed away November 13, 1953.

It's not the tears that are shed at the time
That tell of the hearts that are broken;
It's the lonesome tears in the after years
When a loved one's name is spoken.
To the world you may be forgotten,
To others just a part of the past,
But to us who loved you and lost you
Your memory will always last.

Sadly missed by the Family.

9-1

RIVERSIDE

Spend weekend with Arnold McIntosh

Mr and Mrs Arnold Presley and family, Ottawa, spent the week-end with Mr Arnold McIntosh.

Mr Donald McMillan, Oxford Mills, visited Mr and Mrs Chas. McMillan and family.

Mrs Burl Robinson, Williamsburg, spent Saturday with her mother Mrs Ruth Bogart.

Mrs Alex Rutley, Mrs Clair Robertson and Mrs J. Bogart spent Thursday in Winchester.

Mr Russel Rady, Ottawa and his mother Mrs J. P. Rady were Sunday guests in Moose Creek and visited Mrs Lena Aube.

Mrs Alex Rutley is spending a few days with her daughter Mrs Clair Robertson, Mr Robertson and family.

Mrs Vincent Hart, Toronto, spent a week with her mother Mrs Morris Kennedy and her sister Mrs Glendon Casselman and family.

CARD OF THANKS

It i with the sincerest gratitude that we express to our many friends and relatives our appreciation of their kind expressions of esteem and the floral tokens, memoriam donations and words of sympathy which came to us in our bereavement in the loss of a beloved wife and mother. These tangible expressions of sympathy have helped lighten our burden of sorrow. We especially thank Rev L. Ferguson and the staff of the Vice and Craig Funeral Home.

The Steen Family.

9

NORTHFIELD STATION

Sympathy extended Wereley family

The sympathy goes out to the family and friends of Mr Alfred Werely who died on Sunday.

We are sorry to hear that Mr Frank Liskie had the misfortune to get his leg broke while cutting wood in their bush recently.

Mr and Mrs Ronnie Warner and family, Scarboro, were Saturday guests of Mrs S. Warner.

Mr and Mrs Warren Meek, Mr and Mrs Roy Alguire, Cornwall, were recent guests of Mr and Mrs Lloyd Harris and Bonnie.

Mr and Mrs Clair Markell were Sunday guests of Mr and Mrs D. Markell, Ingleside.

The sympathy of the community goes out to the family and friends of Mr Edson Waldroff, who died at his home on Monday.

A ndmber from this community attended the euchre on Wednesday night in Lunenburg hall sponsored by the Dixon W. I.

CARD OF THANKS

We wish to ertend our heartfelt thanks and appreciation for the acts of kindness, messages of sympathy, beautiful floral offerings received from neighbours, relatives and friends. Special thanks to Dr Aber, nursing staff of 1st floor, C.G.N., the Brownlee Funeral Home, Mr W. H. Workman, Rev Douglas Dnn for his consoling words which helped in our bereavement of a loving father.

The Family of the Late Hugh Rutley.

9-1

Some paper is still made from rags.

SERVICE STATION OPEN THIS SUNDAY
Lannin's Garage

To accommodate the driving public, one service station will be open every Sunday.

Dec 65

Cut the work and cost of rug cleaning!
RENT
A Bissell Electric rug shampooer
BISSELL RENT & SAVE RUG CLEANING CENTER
$3.00 Per Day
* * * *
MILLER'S HARDWARE and BUILDER'S SUPPLY
AVONMORE

CHAMBER OF COMMERCE
DANCE
Chesterville Community Hall
SATURDAY, NOVEMBER 25, 1967
Starting at 9.00 p.m.
RUSS HAY'S ORCHESTRA
Old-time Dress Optional
Admission — — $2.00 per couple
10-2

LEDUC'S MARKET
FINCH

Pan-Dandy Bread ..... 24 oz., 5, $1.00
SAVE 37c—30-oz. Bottle (plus deposit)
Kik, Orange Crush, Ginger Ale: 6, $1.00

Weston Big Value 120 Biscuits 99c
Sunlight Liquid Detergent ..... 2 4oz., 2 for 99c
Duz Giant Size Detergent 99c
Mitchell's Apple Juice ..... 48 oz., 3 for $1.00
Seal Sweet Orange Juice ..... 6 oz., 5 for 88c
Tulip All Vegetable Margarene ..... 3 for 88c
Aylmer Tomato Soup ..... 10 oz., 7 for 88c
Hostess 100 Tea Bags 69c
V-O Marquise Chocolates ..... 14-oz. box, 69c
SAVE 25c—
Russell's Table Syrup ..... 16 oz., 3 for 49c
McIntosh Apples ..... 3 lbs., 19c

CATELLI SPAGHETTI OR READY-CUT MACARONI 5-lb. box: 75c (Save 28c)
WESTON SODA BISCUITS 1 LB. (Save 17c) 2 for 69c

Florida Grapefruit ..... 8 for 69c
California Celery ..... 2 for 39c
GOLDEN RIPE BANANAS ..... lb., 10c

PORK SPARE RIBLETS 3 lbs.: $1.00
CHUCK STEAK 69c lb.
ROAST BEEF or LEG ROAST PORK lb.: 59c

BURNS BOLOGNA ..... 3 lbs., $1.00
SHOULDER LAMB ROAST ..... lb., 39c
Pork Steak, Pork Sausage, Salt Pork ... lb., 49c
BUTT PORK CHOPS ..... lb., 59c
MEATY RIB STEW ..... 3 lbs., $1.19
Campfire Rindless Bacon ..... lb., 69c
OCEAN PERCH FILLETS ..... spec., 5 lbs., $2.19
MAPLE LEAF—
PURE PORK SAUSAGE ..... 1-lb. pack, 65c

— WE DELIVER —
Mon., Tues., Wed.: 8 a.m. to 6 p.m. — Thurs., Sat.: 8 a.m. to 9 p.m. — Friday: 8 a.m. to 10 p.m.
— Phone 984-2270 —

SPECIAL THIS WEEK ONLY!
Covers 40 Sq. Ft. Per Bag, 2" Thick Reg. $1.65
Loose Insulation ..... per bag, $1.50
PRE-FINISHED HARDBOARD
4x8' Sheet: **$4.00** (reg. $5.56); Rejects: **$3.00**
One Colour — While They Last
WATHER STRIP — ALUMINUM STORM DOORS STORM WINDOWS
BYERS BUILDING SUPPLIES
CHESTERVILLE PHONE 448-2182
9-1

NOVEMBER VALUES
Bobby Lee Hat — For men. Fine fur felt; shades of grey, brown, black. Price **$7.95**
Men's Smocks — Blue denim, lined. Size 36-46. Price **$7.29**
Thermal Blankets — Size 72 x 90. Shades of blue, green, rose. Price **$7.95**
Ladies' Stretch Slippers — Excellent assortment of styles, colours. Price, pair ..... **98c - $1.59**
Savannah Blankets — Viscose and wool blend. Choice of 6 colours; 72 x 90. Price **$11.95**
Men's Shirts — Knit Banlon, long sleeve. Choice of 4 colours. Price **$6.50**
Men's Work Shirts — Cotton flannel, assorted plaids; 2 weights. Price ..... **$3.59 - $4.98**
MEN: **See us for Sport Shirts:** Size XL. Choice of fancies and plains. Price: **$5.00 - $6.00**
We Have an Excellent Selection of Ladies' and Girls' **Knit Gloves, Mitts and Ski Mitts**
Moriarty's
Phone 448-2354 — Chesterville

Public Announcement
ALLISON IMPORT'S
GIGANTIC PRE-CHRISTMAS SALE ENDS SATURDAY, NOVEMBER 18, AT 6 P.M.
FOR THIS WEEK ONLY —
THEIR ENTIRE LINE OF FINE CHINA, CRYSTAL, IRISH LINEN AND OTHER IMPORT LINES ONLY FOUND IN ALLISON'S ARE GOING AT 10% REDUCTIONS
BESIDES THESE STORE-WIDE REDUCTIONS YOU WILL FIND DOZENS OF OUTSTANDING BARGAINS WHERE YOU WILL SAVE 25% - 50%
Allison Import is the local dealer for the famous Coutts Hallmark Cards and Gift Wrap — Now you can save 10% on all your Christmas requirements.
BUT HURRY! POSITIVELY THIS IS THE LAST WEEK!
Allison Import Shoppe MORRISBURG ONTARIO

SAVE ON THESE ITEMS...
Fresh Turkeys ..... broiler size, lb., 39c
Chicken Wings ..... tender, young, 3 lbs., $1.00
Chicken Legs or Breasts ..... 5 lbs. for $2.59
Cornish Hens ..... 18 oz., 3 hens for $2.69
Delsey 2-ply Tissue ..... 8 rolls for $1.00
Jubilee Sausage ..... tray pack, lb., 59c
Domestic Shortening ..... 3 lbs. for $1.00
Bananas ..... 2 lbs. for 29c
Maple Leaf Cheese Slices ..... 3 8-oz. pkgs., $1.00
Kam ..... 2 12-oz. tins, 89c
CASSELMAN RED AND WHITE STORE
Phone 448-2373 Chesterville

Newsletters of Community Happenings as reported by Our Correspondents

Country Correspondence

Phone or send your personal news to your local correspondent or call the Record at 448-2144, Chesterville

RIVERSIDE

Mrs A. Anderson hostess to U.C.W.

The U.C.W. of St. Paul's United Church held its monthly meeting Tuesday afternoon at the home of Mrs A. Anderson.

Mr and Mrs Clair Robertson, Mr and Mrs G. Rutley were Sunday visitors in Cornwall where they called on Mr and Mrs Elwin Pollock and Randy.

Mrs Percy Rutley, Newington, is spending some time with Mrs R. Bogart.

Mrs Annie Rutley and son Kenneth of Ottawa spent Sunday with Mrs Alex Rutley.

Mrs Elwin Pollock and son Randy, Cornwall, called on Mrs G. Rutley Saturday afternoon.

Mr and Mrs Doug Robertson and family Spencerville, spent the weekend with Mrs A. Rutley.

Mrs Alex Smith is spending some time in Ottawa.

Visitors with Mrs Lois Montgomery over the weekend were Greg, Barrie, Ernest and Jeffrey Fawcett, Winchester Springs.

Messrs Duane and Terry Fawett, Winchester Springs, spent Sunday wth their aunt, Mrs Lois Montgomery.

Mr and Mrs Cockburn, Ottawa, were Sunday visitors with Mrs Frank Baker.

OSNABRUCK CENTRE

Spends weekend visiting friends

Mrs Ruth Collins of Ottawa, spent the week-end visiting with friends here.

Mr and Mrs oJhn Stewart and family were recent guests with Mr and Mrs J. Rivers, Williamstown, Ont.

Mr and Mrs Earl Beckstead and Betty of Ingleside, spent Sunday with Mr and Mrs J. Brownell.

Mrs Ethel Beckstead, Mrs Earl Beckstead, Mrs John Brownell accompanied by Mrs Dorothy Rupert of Newington, spent Wednesday in Ottawa and visited with Miss Jay Waldroff who is a patient at the civic hospital.

Mr and Mrs Keith Swerdfeger spent the week-end visiting with Mr and Mrs Herb Hollister and family and Mr and Mrs Ronnie Brownell and Kelly Ann, Oshawa Ont.

5th AVE., OSNABRUCK

Spend Wednesday at Monkland

Mrs Lawrence Moke and Mrs Fraser Hanna spent Wednesday at the home of Earl Robinson, Monkland.

Mrs Fraser Hanna, Finch, Mrs Richard Moke, Mrs Harvey Armstrong, Ingleside, Mrs Joe Hartle, Long Sault, spent Thursday with Mrs Garnet Beckstead and family.

Mr and Mrs Harold Rombough spent Sunday with Mr and Mrs James McKenzie at Brockville.

Mrs Ethel Beckstead, Ingleside, Mrs Richard Moke and Chris were Friday tea guests with Mrs Lawrence Moke.

Mr and Mrs Maurice Currier and family, Varennes, Quebec, were week-end guests with Mr and Mrs Garnet Beckstead.

Mr and Mrs Jack Lewis, Mountain, spent some time on Sunday at the home of Harold Rombough.

Mrs Annie Ferguson, Mrs Dick Donnelly, Ingleside, Mrs Aggie Gallinger and son, Cornwall, spent some time on Sunday with Mr and Mrs Lawrence Moke.

HYNDMAN

Returns home to Spencerville

Mrs Howard Robinson returned to her home at Spencerville on Wednesday after spending a few days with her son and wife, Mr and Mrs Hubert Robinson.

Mrs Bert Lattimore called on Mrs Mary Francis of South Mountain Monday afternoon.

Mr and Mrs Lorne Conley and girls were Friday evening visitors of Mr and Mrs Tom Carson, of Heckston.

Mr and Mrs Cledius Francis, of Brockville, were Friday visitors of Mr and Mrs George Francis.

Mr Roy Keck, Pleasant Valley, visited Mr Bert Lattimore Friday evening.

Mr and Mrs Lloyd Conley, Ottawa, spent the weekend with his parents, Mr and Mrs Lorne Conley.

Mr and Mrs Carl Grant, Robert and Brian were Thursday evening visitors of Mr and Mrs Len Brannen, Ottawa.

Mr Ian Gursby, Kemptville, was a Saturday afternoon visitor at the Lattimore home.

Mr George Francis of this place and daughter, Mrs Orval Baker, and Jerry, Iroquois, spent Saturday afternoon in Brockville.

We extend our sympathy to the bereaved ones of the late Mrs Alonzo Campbell who passed away on Saturday morning, November 4. We also extend our sympathy to the family of the late Rev Peebles who passed away on Thursday at the Kingston Hospital.

Mr and Mrs Hilton Giles, of Carleton Place, were Sunday afternoon visitors of her aunt Mrs Janet Lattimore.

Mexico has become the world's number two produced of beans now surpassed by Brazil.

There are about 7,000 licensed aircraft in Canada.

GOLDFIELD

Mr and Mrs John Dunbar mark 25th anniversary

Congradulations are being extended to Mr and Mrs John D. Dunbar, who are celebrating their twenty-fifth wedding anniversary this week.

Mr and Mrs Duart MacLean spent a few days in Western Ontario.

Mrs D. A. Gillies attended the gospel hymn service held in the United Church in Newington, on Sunday evening.

Mrs E. Lillico and Mr Donald Gillies visited Mrs Florence Mac Rae, Avonmore on Saturday afternoon.

Mrs D. A. Gillies, Mrs Hector Gillies, Misses Mary Cameron Marguerite and Aileen MacLean attended the Women's Missionary Society of St. Luke's Presbyterian Church, thank offering held in the church hall on Wed. evening. The guest speakers were Mrs Cameron McGregor and Mrs Rev. I. D. MacIver of Maxville.

Mrs Flossie MacLean, Mrs M. J. Beckstead and Mr and Mrs D. A. Gillies attended the funeral of the late Mr Archie Benton held in the Munro Funeral Home in Maxville on Friday.

Mrs Sherwood Rutley is spending a few days with her daughter. Mrs Roy Mills at Picton

Mr and Mrs John Bush spent a few days with the former's sister Mrs May McDonald in Montreal.

Mrs Hector Gillies attended the funeral of the late Mr John MacLean held in the Brownlee Funeral Home.

Rev. W. W. McI. Craig and Mrs E. W. Craig called on Miss Ellen Gillies on Wednesday afternoon.

NEWINGTON WEST

Attend banquet at Ingleside

Mr and Mrs James Zeran and Mr and Mrs Peter Zeran attended the Holstein Banquea held at Ingleside on Friday evening.

Miss Linda Moak spent the week-end with her aunt and uncle Mr and Mrs Alcide Provost, Cornwall.

Mr Wilfred Helmer spent the week-end with Mr and Mrs Alvin Yandoh, Fulton, N.Y.

Mr and Mrs Orval Moak and James spent Sunday with Mr and Mrs Clarence Moak and family, Cornwall. Mrs Eva Ostler also spent the day with them. She is a patient in the Annex.

Mr and Mrs Peter Zeran and Debbie and Diane Godard spent Sunday in Ottawa at the football game.

Mr and Mrs Duncan McLeod, Moose Creek, spent Wednesday with Mr and Mrs Albert Montgomery and family.

Mr and Mrs Isaac Durant, Burrit's Rapids, are spending a few days with Mr and Mrs Carl Froats and family.

DIXON

Returns home from Cornwall

Mrs Gordon Harris has returned home after spending a week with relatives in Cornwall.

Mr and Mrs William Vallance and girls, Ville La Salle, Miss Deanna Dewe and Lyle Heagle were recent visitors with Mrs Vera Armstrong and family.

Winners in a recent euchre sponsored by Dixon W. I. were: ladies, Mrs Wm. Campbell, Mrs Jim Cleary and Mrs Leslie Hawn. Men's - Arthur Shaver, Alex Telewiak, Sam Stephec. The door prize was won by Mrs Howard Loynachan.

Mr and Mrs Campbell Bilmer visited Mrs Aaron Wereley.

COLQUHOUN

Sunday guests at Gallinger home

Mr and Mrs Dalton Hummel and family, Ottawa, were Sunday guests of Mr and Mrs Gerald Gallinger.

Mr and Mrs Arnold Smith and family and Mr Wayne Drury of Cornwall, were Sunday guests of Mr and Mrs Kenneth Hummel.

Mr and Mrs Stan Wells, Ingeside, were callers of Mr and Mrs Ernie Swerdfeger on Sunday.

Mr and Mrs Fred Gallinger, Mr Clarence Countryman visited Mr John Countryman who is a patient in the Ottawa Civic Hospital.

Many attended the thankoffering service on Wednesday evening. Mr Dunn, Finch, was the guest speaker.

ELMA

Elma W.I. holds grandmothers' meeting

Elma branch of the Women's Institute held a very successful Grandmother's meeting in the hall on Tuesday evening.

Friends are sorry to know that Mrs Burrill Beckstead is a patient in the hospital at Winchester.

Mr and Mrs Egerton Barkley, Mr and Mrs Graham McPherson spent the week-end in the U. S.

A number of the local U.C.W. members were entertained by the U.C.W. of Colquhoun on Wednesday evening.

Mr and Mrs Robert Barkley and Kim and Miss Jean Barkley, Ottawa, spent the week-end with Brian Barkley.

GRANTLEY

Recent visitors at Robinson home

Mr and Mrs Allen Swerdfeger of Morewood, visited recently with Mr and Mrs Mason Robinson and Mrs ohn Warner.

Miss Cathy Benton, Miss Nancy McMillan, Cornwall, visited on Tuesday evening with Mr and Mrs Earle McMillan, Beth and Richard.

Mr and Mrs Glenn McMillan and Eleanor and Mrs Robert Merkley and Glendon were Sunday dinner guests with Mr and Mrs Jay Bailey, Winchester.

Mr and Mrs Dalton Carr and daughters were supper guests on Sunday with Mr and Mrs Ross Young.

Mrs Mason Robinson and Mrs Warner were dinner guests with Mr and Mrs Froom, Kemptville, on Wednesday.

Mr and Mrs Dalton Carr and daughter visited recently with Mr and Mrs Roger Salmon, Don na and Jay.

Mrs E. McMillan and Mrs Gerald Cross and Mark spent Tuesday with Mrs Hubert and Cindy, Prescott.

In 1966 the world consumed a record 11,500,000,000 gallons of beer.

Actress Sheila MacRae owns a total of 29 wigs and eight hairpieces.

NATION VALLEY

Sunday guests at Munro home

Mrs James Sargent and daughters were guests on Sunday afternoon with Mr and Mrs Lyle Munro and family and Mr Calvin Munro.

Mrs Roy Styles and Miss Linda Syles called on Mrs Annie Bowman, Church Rd., and Mr and Mrs Ben Bowman on Sunday afternoon.

Mr and Mrs Ron Fulton, Chesterville, were recent guests with Mr and Mrs Ralph Gray.

Master Garry Bush spent a few days recently with his grandparents Mr and Mrs Ewart Stoddart.

Recent guests with Mr and Mrs Harvey Barakley and family were: Mr and Mrs Clifford Shannette, Williamsburg, Mr and Mrs R. Heaton, Brockville and Mr R. Johnston, Heuvelton, N.Y.

NOTICE

The last day for payment of current taxes without penalty in the Township of Winchester is Thursday, November 30, 1967.

A 3% penalty will be added to all taxes unpaid after that date.

GLENN MacGREGOR, Clerk,
Township of Winchester.
10-2

MOVIES

NOW SHOWING

Thurs., Fri., Sat. Nov. 16-17-18

"TEXAS ACROSS THE "RIVER"

In Colour. Starring Dean Martin, Alain Delon, Rosemary Forsyth and Joey Bishop.

Mon., Tues., Wed. Nov. 20-21-22

"COME SPY WITH ME"

In Colour. Troy Donahue and Andrea Dromm.

"I DEAL IN DANGER"

In Colour. Robert Goulet and Christine Carere.

The WINCHESTER

21 YEARS OLD?

When you turn 21 you are no longer covered by your parents' Hospital Insurance. You must take out individual membership within 30 days. Get your application form at a bank, a hospital, or the Commission.

NEW JOB?

To keep insured follow the instructions on the Hospital Insurance "Certificate of Payment—Form 104" that your present employer is required to give you on leaving.

NEWLY WED?

The "family" Hospital Insurance premium must now be paid to cover husband and wife. Notify your "group" without delay or if you both pay premiums direct, notify the Commission.

Your ONTARIO HOSPITAL INSURANCE *Plan*

Ontario Hospital Services Commission, Toronto 7, Ontario.

MURIEL'S FLOWERS

For Every Occasion

We Deliver
Phone 774-2201
WINCHESTER

BUSINESS FORMS BY Crain



FOR COMPLETE INFORMATION

PHONE

448-2144

Contact
Blake Feeley, Rep.

THE CHESTERVILLE RECORD

Quality PRINTING Hi-Speed SERVICE



Finest printing at right prices

Here's where to have all your printing done . . . from menus to circulars and mailings. Our specialty is prompt service!

The RECORD
Phone 448-2144
CHESTERVILLE

NEED A CAR?

1964 JEEP—Big Six, deluxe model, 4-wheel drive, ¾-ton.
1962 MERCURY—1-ton, dual wheels with insulated box, 6,000 miles warranty on engine.

ALSO AVAILABLE: PICK-UP TRUCKS

1963 GMC — Long wheelbase, V8, 327 cu. in, 5-speed transmission, 17,000 lb. rear axle.
1964 IMAPALA — 2-door hardtop (Special).
1962 FORD STATION WAGON — 4-door, 6 cyl.

ALBERT & RAYMOND
GREGOIRE AUTO LTD.

443-2885 — PHONES — 443-2842
EMBRUN — ONTARIO
AUTHORIZED CHEV. AND OLDS. DEALER
SALESMEN: MARCEL LEFEBVRE, TOM ARMSTRONG,

SULLIVAN BROS.
General Contractors

FARMERS

Take advantage of the ARDA Program:
CLEARING FENCES—
Pays 40% up to $500

FIVE BULLDOZERS and BACKHOES TO SERVE YOU

— Phone 448-2660 —
CHESTERVILLE
24tf



with MOTO-SKI

Join the GO people this winter—there's a new, white world of fun waiting for you on your MOTO-SKI. Seven new '68 models in bright orangy-red sport many new performance-proven features, including lighter weight, extra thick seat cushions and rubberized cleats for extra stability and traction! Arrange your winter fun now for the whole family—see us for Sales and Rentals!

From $799.95 MOTO-SKI

BURNIS SHORT
CHESTERVILLE, ONTARIO

SAVE $$ NOW

NO FINANCING CHARGES
UNTIL APRIL 1st 1968
on any new Ford tractor

NO FINANCING CHARGES
UNTIL JUNE 1st 1968
on new
Ford Hay Tools or Forage Harvesters

Enquire today about the Ford Pre-Season "Trade 'N Save" Plan

Ford TRACTORS EQUIPMENT

Ford Motor Company of Canada, Limited
TRACTOR AND EQUIPMENT OPERATIONS

PAUL MONAST & SON

Phone 448-2462 Chesterville



A PATZ BARN CLEANER

IS BUILT . . .
★ stronger!
★ with fewer parts!
★ for rugged use!
★ for easier servicing!

Also Manure Stackers, Silo Unloaders and Cattle Feeders

For Complete Information and Installation See:
LORNE ACRES
WINCHESTER
— Phone 774-2643 —
21tf

Bread through the ages

Your daily bread is part of millions of loaves produced by Canadian bakers every twenty-four hours. Modern Canada still leans heavily on this ancient "staff of life," which has actually contributed to the creation and destruction of nations in the past 10,000 years. Yet, amazingly enough, these 100 centuries have seen only three fundamental changes in the basic bread recipe.

Swiss lake dwellers are thought to have made the first loaves of bread thousands of years ago. But the ancient Egyptians are credited with bread's first big change — the addition of fermented liquid which made bread rise. They had no cultured yeast, however, and some surprised Egyptian housewife must have returned from shopping to find that fermentation had arisen spontaneously in the dough. Even today, about a fourth of the world likes its bread as it was before the Egyptians' "new improved formula." In India, Iran and Armenia, as well as in parts of Scandinavia, bread is still baked without leavening.

In the Jewish tradition of Passover, unleavened bread symbolizes the flight out of Egypt—such a hasty exodus that the bread the fugitives were taking with them had no chance to rise. This baked but unleavened bread sustained the children of Israel and played a vital role in the making of a nation.

But in later times, the Roman satirist Juvenal sneered at the "bread and circuses" mentality which was leading ancient Rome to her doom. The populous was jaded and apathetic, satisfied as long as the government kept up the supplies of grain and public entertainment. Many were unemployed, living in an early form of welfare. To furnish the "bread" part of the "bread and circuses," Rome in 100 A.D. had 258 bakeries, and that same year the Emperor Trajan established the first school for bakers. Many well-to-do private households also had their own bakeries—just in case they ran short.

Though history changed drastically with the fall of Rome, bread did not. The second great recipe change did not come until 1792, when a baker discovered that bread rose better with brewer's yeast. By 1800, this method was universal throughout Ecrope. Peasants still stinging from Marie Antoinette's pre-French Revolution remark, "Let them eat cake," could now feast on a better bread product than she ever dreamed possible. At about this time, white bread — the monopoly of artistocrats for two hundred years — came into the bakeries of the common people.

In the United States in 1868, Charles Fleishman introduced distillers' compressed yeast in a cake; b y1883 chemists were able to breed a stable strain of potent yeast. By 1915, this discovery had enabled bakeries to set up modern methods of production.

The last big change in bread occurred just twenty-five years ago, when bakers voluntarily began adding vitamins and iron to their dough. During World War II, some governments made this enrichment mandatory — then rescinded this measure after the war was over.

Bakers, however, kept right on enriching on the old voluntary basis. Today they point with pride to the average sixteen-year-old boy, who is nearly three inches taller, and four pounds heavier than his father was at sixteen, and is expected to live two and one-half years longer! Since children stuff themselves with white bread, enriching it with riboflavin, thiamin, niacin and iron has made a major contribution to the nation's health.

The vitamins — one pellet to one loaf of bread — are mixed in with the dough just before baking. Some bakeries add a little more than the standard amount, to make up for the slight vitamin loss caused by baking. After the vitamins are added, the bread is baked (according to one popular method) in a long chain of pans travelling from one end of a huge oven to another. When each loaf finally emerges, it's ready or slicing and packaging.

Complicated as it sounds, this modern baking method is still only a streamlined variation of the one known in Egypt 3,000 years ago: grind grain, mix with milk and other ingredients, let rise and then bake.

St. Bernard's C.W.L. holds October meeting

The October meeting of St. Bernard's Catholic Women's League, Finch Ontario was held at the home of Mrs J. P. Rady with Mrs Hector Courville presiding over the meeting. Father Danis opened the meeting with league prayer. Mrs T. Grady read the minutes of the last meeting. Mrs Harold Rombough read the treasurer's report which indicated that the Tea and Bazaar had been a success. Mrs H. Courville thanked everyone for their support. Mrs Edward Kearns read the correspondence. Social Action connvenor Mrs Gerald Rady reported sending numerous cards. Mrs William Beehler membership connvenor reported a final total of 65 members.

Magazine connvenor, Mrs Fred Haisley read an article, 'The Mystical Rosary' from the October issue of the Canadian League. Education connvenor, Mrs Alex Foley gave a paper on Christian Charity'.

Mrs Peter Manley who had attended the National Connvention in Montreal along with Mrs H. Courville, Mrs Wm. Beehler and Mrs E. Kearns said she was so glad to have been there when Mrs H. T. Donnihee, National President presented the cheque for $100,000 to the Vanier Institute which had been the centennial project of the C.W.L. of Canada Mrs Wm. MacNaughton spiritual connvenor read a paper she had prepared on "Marriage" followed by a discussion. Father Danis then commented briefly on each of the topics read and discussed. Mrs Foley adjourned the meeting and Mrs Rady and her connvenors served lunch and refreshments.

SHIPPING BY CONTAINER TAKES SKILL

Shippers the world over are developing the skill of loading a standard-size container to the same capacity as a vactioner loads his suitcase.

By combining scores of small shipments into one big container measured to fit the dimensions of planes, railroads, ships and trucks, cargo handlers believe they can change this staid old industry.

The containers, most of them metal, range in length from less than 10 feet to about 40 feet.

Already shippers claim they are saving millions of dollars for themselves and customers. Old ports are adapting their dockside facilities. And the new jumbo jets soon to be in the air are being built with containers in mind.

To demolish Ontario Expo pavilion

Ontario government told the City of Montreal "officially" that its $8,500,000 pavilion on Expo 67 site will be demolished.

But it offered the pavilion's $500,000 landscaped site and granite to the city, which is planning a permanent exhibition that will maintain the theme and the character of Expo 67.

In a letter to Minister Jean Drapeau of Montreal, Economics and Development Minister Stanley J. Randall said the Ontario pavillion had been designed to represent the province in Canada's Centennial year and "it was not ever intended that this would be a permanent building."

And he added that major portions of the Ontario pavilion are already slated for use in other provincial government projects.

"It is thus our government's decision that the Ontario building at Expo 67, having served its purpose, must be removed from the site."

Mr Randall said the Province of Ontario will donate the $500,000 landscaped Ontario site and granite to Montreal if the city is interested in preserving it to be incorporated into future plans.

He said the Ontario government will ensure that the site is left in good condition, despite the pavilion's demolition.

NEW WEAPON TO FIGHT LAMPREYS

A chemical developed for snail control in the tropics is being used to rid the Great Lakes of sea lampreys, says a federal fisheries department official.

Dr J. J. Tibbles said in an interview the chemical is sprayed on sand which is then put in streams. When the sand settles to the bottom it forces the lampreys to surface, where they are scooped up in nets.

The chemical, called Bayer 73, is also capable of killing lampreys, so that even if they did not rise to the surface they would ide on the bottom.

The only drawback is that the chemical has an adverse effect on fish and will only be used in selected areas.

Since it was first reported in Lake Erie in the 1920's, the ell-like parasite has systematically invited the Other Great Lakes and has all but ruinned commercial and sport fishing.

THE BIBLE TODAY..



Around two thousand people attended events in Aberystwyth, Wales, in connection with Welsh Bible Week here there this past summer. Organized to mark the 400th anniversary of the first printing of the New Testament in Welsh, around 750 people came to stay in Aberystwyth for the week. Hundreds of others came for daily visits by bus and cars from neighbouring communities throughout Wales. A very high proportion of the visitors, it is reported, were young people.

The theme of the Bible Week was "Translating the Word Today." In daily Bible studies, public addresses and many discussion groups, Welsh Christians discussed how to translate God's Word into their daily living and communicate it to their neighbour.

During the week many messages of greeting were received, among which was one from the Roman Catholic Cardinal Bea, of the Secretariat for Promoting Christian Unity in Rome. Written in both English and Welsh, the Cardinal declared that the occasion of the 400th anniversary of the Welsh New Testament was a proper time for "praise and thanks."

The Welsh Bible has a special significance for the Bible Society. It was in search of a Welsh Bible that Mary Jones walked from her home near Aberystwyth to Bala over 160 years ago. It was the scarcity of Welsh Bibles which led to the formation of The British and Foreign Bible Society 163 years ago.

Suggested Daily Bible Readings

Sunday, Nov. 19: Jeremiah 33: 1-11.

Monday, Nov. 20: Matthew 9: 1-17.

Tuesday, Nov. 21: Matthew 9: 18-38.

Wednesday, Nov. 22: Matthew 11: 1-19.

Thursday, Nov. 23: Matthew 11: 20-30.

Friday, Nov. 24: Luke 17: 1-19.

Saturday, Nov. 25: Luke 24: 36-53.

There were 1,500 dropouts from Winnipeg schools between June 30, 1964, and July 1, 1965, which was about 3 per cent of the school population.

The marriage rate has increased to 9.4 in 1966 from 8.85 in the early 1960's.

EVERYBODY EATS

TRY THESE

By Helen Graham



IT IS FRUIT CAKE TIME AGAIN

IF YOU HAVEN'T ALREADY MADE your fruit cake you should do so as soon as possible. A fruit cake needs time to mature and develop the best flavour. Any fruit cake is better a month after baking than when fresh.

Light Fruit Cake

16 oz. mixed fruitcake fruits
¼ cup chopped candied pineapple
¼ cup preserved or candied ginger
½ cup chopped dried apricots
½ cup chopped dates
½ cup chopped moist figs
2 cups light raisins
3 oz. pkg. blanched almonds, cut in slivers
2 cups flaked cocoanut
2 cups sifted all - purpose flour
1½ tsps. baking powder
1 tsp. salt
1 cup butter or shortening
1 cup sugar
1 tsp. rum extract or sherry
5 eggs
½ cup unsweetened pineapple juice
½ tsp. cloves
½ tsp. mace
2 lbs. currants
3 lbs. raisins
½ lb. dates
½ lb. almonds
1 lb. citron peel
½ cup orange juice
½ cup strong coffee

Mix all fruits, nuts and cocoanut. Cream butter thoroughly. Add sugar gradually and cream together until light and fluffy. Add flavouring and eggs one at a time. Beat thoroughly. If the mixture curdles slightly do not be alarmed as it will not affect the finished cake. Sift flour then measure it and sift with remaining dry ingredients. Use ½ cup of flour mixture to dredge fruits. Add flour mixture and pineapple juice alternately to egg mixture. Stir in fruits and nuts. Pour into two loaf pans which have been lined with foil and greased. Bake at 275 degrees for 3½ hours. Place pan of water in bottom of oven during baking.

In making a large fruit cake, it is best to prepare the fruit one day and bake the cake the following day. To do this, pick over, wash and dry the currants; wash, seed and cut the raisins; wash, dry and stone the dates; cut the peel into very thin pieces; blanch the almonds and cut in small pieces. Mix the fruit and nuts and dredge with 1/3 cup of the flour. Also dredge the citron peel with flour. If you neglect to dredge the fruit and nuts with flour they will stick together in lumps and it will be almost impossible to mix them thoroughly with the other ingredients.

In mixing the cake use the following method: Cream the butter thoroughly. Add sifted sugar slowly, beat until very light. Add one-quarter of the flour and spices mixed and sifted together. Add yolks of eggs, well beaten, then whites, beaten, stir; beat the mixture until very light. Add fruit juice and coffee alternately with remaning flour; beat well. Add fruit, one-third at a time. Pour mixture into pans which have been carefully lined with buttered foil. The pans should not be more than two-thirds full. Bake in a very slow oven 3 to 4 hours. If steamed for 2½ hours and baked for 1 hour the cake will be more moist.

Place a pan of water on the lowest rack in the oven. Your broiler pan is excellent for this job. Replenish the water as needed.

Uncooked Fruit Cake

1 small can evaporated milk
12 finely chopped marshmallows
½ cup orange juice
6 doz. graham crackers
½ tsp. cinnamon
½ tsp. nutmeg
¼ tsp. cloves
¾ cup dark seedless raisins
¾ cup light seedless raisins
¾ cup finely chopped dates
½ cup coarsely chopped walnuts
1¼ cups mixed candied fruits

Mix milk, marshmallows, orange juice; when cutting marshmallows, if you dip the knife in mallow they will not stick to the knife. Allow this mixture to stand while getting other ingredients ready. Roll crumbs fine, add spices and fruit. Add milk mixture. Mix well with spoons and hands until well moistened. Press firmly into pan which has been lined with waxed paper, both bottom and sides. Top with more nuts and fruit, if desired. Cover tightly. Chill several days before using. This cake should be kept in a cool place. Of course it will not keep as long as an ordinary fruit cake but it is so good that that will not be a problem.

Rich Fruit Cake

The following recipe will make four medium-sized cakes:

1¾ lbs. butter
1¼ lbs. brown sugar
13 eggs
5 cups flour
2 tsps. cinnamon
1 tsp. nutmeg

RECENT BIRTHS

October 31:
Mr and Mrs Leonard Finter, Winchester, a daughter.
November 1:
Mr and Mrs Donald Wells, of Williamsburg, a daughter.
November 3:
Mr and Mrs Gary Black, Morrisburg, a daughter.
Mr and Mrs Fred Miles, Iroquois, a daughter.
Mr and Mrs Wynand Van Wylick, Chesterville, a son.
November 4:
Mr and Mrs Herb Richardson, Morrisburg, a daughter.
Mr and Mrs Wilbert Morrison, Manotick, a daughter.
Mr and Mrs Leo Paul Marion, Moose Creek, a son.
November 5:
Mr and Mrs Sandy Gibson, of Iroquois, a daughter.
Mr and Mrs Weldon Irven, of Winchester, a son.
Mr and Mrs Paul Myers, Morrisburg, a son.
November 6:
Mr and Mrs Gerald Hall, Williamsburg, a son.
November 7:
Mr and Mrs Howard Latimer, Kemptville, a daughter.

WINS IN SILENCE

A woman who never hears the number called out won a total of $9,300 in 10 years of playing bingo.

Bella Hince, 31, of Fleetwood, Eng., has been deaf and dumb since birth and a friend points out the numbers to her as they are called.

FARMERS
WE SELL AND SERVICE
New Idea BARN-O-MATIC Stable Cleaners and Silo Unloaders
FULLY GUARANTEED — PRICES ARE RIGHT
PARTS ALWAYS AVAILABLE
BEFORE YOU BUY— GIVE US A TRY!
CLEMENT FEED & FARM SUPPLIES LTD.
Office, 448-2161 —Phones— Res., 448-2824

SELECT AND CONSULT AN INDEPENDENT INSURANCE AGENT AS YOU WOULD YOUR DOCTOR OR LAWYER
HOUGH INSURANCE AGENCY
Ph. 448-2854 Chesterville Box 294

FRED S. COONS
INSURANCE
Phone 448-2398 Chesterville
HOME — BUSINESS — AUTOMOBILE
FARM — LIFE

H. WINSTON ALGATE, Optometrist
Office will be open in Chesterville at P. J. Gilroy's
THURSDAY, NOVEMBER 30, 1967
FOR APPOINTMENT — CALL 448-2355
"To Avoid Confusion" Make Appointments Well in Advance

NOTICE
C. Hill an independent consultant registered under "Winchester Management Consultants," offers his services to the public.
FARM ACCOUNTING — TAX CONSULTANT
CANADA PENSION — COMPENSATION
UNEMPLOYMENT INSURANCE
Call Collect 774-2439
OR WRITE BOX 512, WINCHESTER, ONT.
24tf

Art and Amy DAYKIN
PHOTOGRAPHY
WEDDINGS
FAMILY GROUPS
CHILDREN
Phone Osgoode 826-2567
Osgoode - Ontario
26tf

CHARTERED ACCOUNTANTS
LICENSED TRUSTEES IN BANKRUPTCY
MacLEOD, COMRIE & COMPANY
338 SECOND ST. WEST, CORNWALL WE 2-3613
SHOPPING CENTRE, MORRISBURG KI 3-2935

Give Your Entrance and home That New "OUTLOOK" with Attractive COMBINATION DOORS
our choice of:

1. PINE — A top quality wood door with superior strength, excellent insulating properties and fine appearance. Self-storing, weatherstripped aluminum storm and screen inserts slide easily in rigid vinyl channels. Comlete with flexible still weatherstrip to repel dust and snow.
2. CEDAR — Featuring strong and durable clear Western Red Cedar. Easy operating self-storing storm and screen inserts, bronze finish, completely weatherstripped. Two designs to choose from.
3. ALUMINUM — Pre-hung for easy installation, full 1¾" aluminum, ruggedly-built frame heat treated for extra hardness, and corner braced to prevent warping. Fully weatherstripped including adjustable bottom sweep. Complete with latch, closer and check-chain. In addition to natural aluminum, doors are available in a choice of ten colours and white.
ALWAYS A BUY AT A PAL YARD
ALL AT POPULAR PRICES
H. S. LANNIN LIMITED
Lumber — Building Materials Building Contractors
WINCHESTER, ONT. PHONE 774-2637

TYPEWRITER RENTALS
We Can Now Supply
RENTAL TYPEWRITERS
Only $6.00 per Month
BLANK KEYBOARDS FOR STUDENTS OR LETTERED
THE CHESTERVILLE RECORD
CHESTERVILLE PHONE 448-2144
12-3

TOYS!
GIFT IDEAS
COYNE'S
YOUR HARDWARE CENTRE
PHONE 448-2505 CHESTERVILLE

DURANT FLOWERS & GIFTS
Chesterville
Let people know you care:
SAY IT WITH FLOWERS or a GIFT FROM OUR SHOP
World-wide Wire Service
WE DELIVER
— Phone 448-2060 —

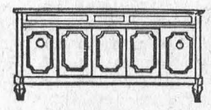
GORDON McINTOSH
Sales Service
— PHONE 987-2923 —
CRYSLER ONTARIO

The Bargain Table

"An Article Advertised is an Article Sold"

CLASSIFIED ADVERTISING RATES

FOR SALE, FOR RENT, HELP WANTED, ETC., MARRIAGE, ENGAGEMENT and COMING EVENTS, **10 cents a line, counting 5 words to a line, minimum 75 cents first insertion. Subsequent insertions at 7 cents a line, with a 40c minimum.** CARDS OF THANKS, **10 cents per 5-word line, minimum 75 cents.** IN MEMORIAMS, **75 cents plus 25 cents for each 4 line verse.**

FOR SALE — Deluxe camper's tent; good condition, reasonably priced. — Phone 984-2290. 9

FOR SALE — 200 heavy cockerels, from 7 to 8 lbs. — Apply Leo LeBlanc, Northfield Stn., Phone 346,5740. 9-1

FOR SALE — 15 usable Otaco water bowls. — Apply to Aurilien Cayer, RR3, Chesterville, Phone 448-2749. 9

FOR SALE — 1962 Chevrolet Impala convertible, 327, automatic, fully equipped, $890.00. — Call Winchester 774-2601. 10-2

FOR SALE — 1965 Volvo Canadian, 4 cyl., excellent condition, clean, low mileage. — Phone, days, 987-2179; nights, 987-5366. 9

FOR SALE — 1961 Dodge Pioneer sedan, automatic, V8, good running condition, excellent tires, radio. Bargain: $395 cash. — Sterling Myers, Phone Avonmore 346-5523. 11

FOR SALE — 1964-5 Bombardier Ski-Doo, 10.5 h.p., new track last year, excellent condition, $450. —Apply Lawrence Holmes, Winchester Springs, Phone 774-6922. 10-2

SALE PRICED — Hoover washers and spin dryers, now at new low price of $168.00. (No trade). —Fulton's TV and Appliances, Chesterville, Phone 448-2195. 9-1

SPECIAL OFFER — Just in time for Christmas! Save $50.00 on a new 1968 General Electric solid state stereo. Reg. price $399.95, now only $349.95. — Fulton's TV and Appliances, Authorized Sales and Service, Phone 448-2195, Chesterville. 9-1

FOR SALE — 1963 Pontiac, 6 cyl., radio, very nice condition, K92773. 1961 Galaxie 4-door hardtop, 8 cyl., auto., radio, PS, sharp black finish, with whitewalls, K95287, $695.00. 1961 Dodge sedan, 8 cyl., auto., a bit rough but in running condition, $145.00, K97766. 1956 Chevrolet Half ton pick-up, solid body, rebuilt motor, V34713. Others to choose from. — McPherson Motor Sales, Winchester Springs, Phone 774-6923. 9-1

AVON CALLING

INSURE your Merry Christmas! Earn Christmas money selling nationally advertised Avon gift sets. — Write Miss M. Rossiter, 4 Maple Crest, Ville de Lery, P.Q. 9-1

GREY CUP FINALS and Santa Claus Parad,e etc. — see all of them in living colour on a Canadian General Electric colour television. For excellent and trouble-free performance insist on G.E. colour. — Fulton's TV and Appliances, Authorized Sales and Service, Phone 448-2195, Chesterville. 9-1

Townhip of Finch
DEBENTURES FOR SALE

The Townhip of Finch will have a number of 10-year, 7% drainage debentures for sale on December 15th, 1967, of various amounts of approximately $1,000 and up. Anyone wishing to purchase any of these, please contact undersigned, stating approximate amount desired.

A. V. Empey, Treasurer,
Berwick, Ont.,
Phone 984-2821. 10-2

TRUCKING of cattle available to Leitrim, Winchester, Embrun and Hull. Reasonable rates. — Phones 446-3129 or 448-2938. 10-2

FOR SALE — 14-h.p. Snow Cruiser, A-1 condition, $650. — Apply Earl Cross, Phone 448-2324 or 448-2336, Chesterville. 9-2

HOUSE FOR SALE — Church St., Chesterville. Ideal for retired couple or for investment. Contains all facilities. Priced to sell. —Phone 448-2124, or write Box 164, Chesterville. 9-2

FOR SALE — Corn on the cob.— Apply Nick Dirven, Finch, Phone 984-2860. 9

FOR SALE — Truck tractor, 1956 GMC, with two Freuhauf 24-ft. trailers; 1961 Chevrolet 1-ton truck. — Apply to Dutch Sash and Door Co. Ltd., Morewood. 8-2

FOR SALE — Light pork, 130 lbs .average, cut, wrapped and frozen: 39c lb. — Earl's Meats, Chesterville, Phone 448-2324. 3tf

NOTICE — Your beef and pork cured, cut and wrapped including hamburg, 3c lb. — George Laflamme, Phone 448-2822. 11-6

NOTICE

A meeting of the Electors of the Township of Winchester will be held in the Winchester Township Building on

FRIDAY, NOVEMBER 24, 1967

from 1.00 p.m. to 2.00 p.m. for the Nomination of Candidates for the offices of Reeve, Deputy-Reeve, and three Councillors for the Township of Winchester, and for five Trustees for the Winchester Township Public School Area.

If an election is required to fill the above offices, such election will be held on Monday, December 4, 1967.

Glenn MacGregor, Clerk, Township of Winchester. 9-2

WANTED — Good home for Collie and German Shepherd pups, 4 months old. Good cattle dogs and good guardians. — Phone 984-2573. 10-2

FOR RENT — In Winchester, modern ground floor 2-bedroom apartment, furnished or unfurnished. Available Dec. 1.—Phone 774-3004. 9-1

LOST — From John Irven's pasture, 1½-year-old Holstein heifer. Anybody knowing the whereabouts, please call George Johnstone, Crysler, 987-5274. 9-2

WHY PAY MORE? — Buy direct from producer: Hereford baby steer beef, cut, wrapped, hamburg ground complete for your freezer, 49c lb. — Phone Bill Marcellus, Winchester 774-2005, Chesterville 448-2538. 8tf

THE ST. LAWRENCE PARKS COMMISSION
Tender for Construction of Lavatory Building

SEALED TENDERS, clearly marked on the outside as to contents, will be received at the Head Office of the Commission **(P.O. Box 340, Morrisburg)** until **5.00 P.M., E.S.T.,**

Tuesday, Nov. 28, 1967

for the construction of a brick lavatory building, approximately 20' x 24', at McLaren Campsite, on the Long Sault Parkway, to be completed by March 31, 1968.

Upon deposit of $15.00 per set, contract documents, specifications, etc., will be supplied to all interested parties.

The lowest or any tender will not necessarily be accepted. 9-1

BEATTY DEALER — Your Beatty dealer is now King Plumbing and Heating in Chesterville. Repairs, new equipment, free estimates. We have taken over all parts formerly held in stock by Coyne's Hardware. — King Plumbing and Heating, Phone 448-2333, Chesterville, Ont. 50tf

FOR SALE — McIntosh and Sweet apples, hand picked, first quality, also windfalls. Bring containers. — Apply Clarence Wallace, Iroquois, RR1, South of Dundela, Phone 652-4067. 9-4

CUSTOM SLAUGHTERING—We will pick up and slaughter your beef and pork; cut, wrap and freeze.—Earl's Meats, Chesterville, Phone 448-2324. 31tf

ATTENTION — Farmers and Drovers: We buy sick or dead animals, cows or horses, for pet food only. Top prices paid according to size, quality and animal not dead more than 2 to 5 hours. 24-hour service. Call Russell 445-2859 collect. Renald Moss, Russell, Ontario. Licence No. 61-C-67. 25tf

EQUIPMENT RENTALS — Air compressors, 'dozers, sand, gravel, building heaters, house moving.—Sullivan Bros., Phone 448-2660, Chesterville. 16tf

WANTED — As we are the only dead stock plant in the region. We wish to advise you we have no agents on our payroll. Therefore by dealing directly with us you get much more for your dead and sick animals as the meat from dead animals in grad ed in three classes. We pay from $5 to $12 for cows, $5 to $20 for horses. If your animal is in a higher class we pay you maximum value. So for prompt service call collect — Herb Loucks, Winchester, Ont., Phone 774-5250 or Guy MacAbee, Crysler, Phone Zenith 13470. The Receiving plant phone number is 51RP67. Collector's li. no. 66C67. 37tf

WANTED—Your animals, dead or alive, with no cost to you, 24-hour service. For prompt service call collect Gerard Hebert, Drover, Crysler, Phone Chesterville 448-2612 or Crysler 987-5364. Licence No. 22C66. Will pay $5.00 to $10.00 per call for horses and cows and the value of the animal. 31 Dec 67

NOTICE OF NOMINATION AND ELECTION
Township of Williamsburg

Nominations will be held in the Colquhoun Church Hall between the hours of twelve o'clock noon and one o'clock in the afternoon on the 24th day of November for the offices of Reeve, Deputy Reeve, Councillors (3) and School Trustees (5) and the election of the aforementioned officers, if necessary, will be held on the 4th day of December with the polls to open at ten o'clock in the morning and to close at six o'clock in the evening at the polling sub-divisions to be given out at the nomination meeting.

Further be notified that the election of the aforementioned officers shall be or a two year term.

And further be informed that the nominations for the offices of Police Village of Williamsburg Trustees shall be held on the 24th day of November in the Fire Hall between the hour of seven o'clock p.m. and eight o'clock p.m. These officers to be elected for a two year term.

Keith Schell, Clerk, Township of Williamsburg. 9-2

A 20-pound electric ray fish discharges enough electricity to knock a man down.

LOST — Black and white male hound in Newington area. — Finder please call Myrle McMillan, Phone 448-2642, Chesterville. 9

NOTICE
Old Home Centennial Weekend in Finch

Official opening of the Finch Public Library and Fire Hall at 3 p.m., Saturday, November 18. Buffet supper at 1 p.m. Dancing from 9-12 with Russ Hay's Orchestra. $3.00 per couple. 9-1

Township of Osnabruck
NOMINATION NOTICE

Nominations for Reeve, Deputy Reeve, three Councillors and five Trustees for the Township of Osnabruck Public School Area will be held in the Township Hall, Osnabruck Centre, on Friday, November 24, 1967, between the hours of 12 o'clock noon and 1 p.m., E.S.T., and if more candidates are nominated and remain in nomination than are necessary to fill above offices, Polls will be held on Monday, December 4, from 9 a.m. to 7 p.m. in several places throughout the Township.

The list of polling places will be posted at the place of nomination.

L. E. Marcellus, Clerk,
Township of Osnabruck. 10-2

CARS FOR SALE

1967 Dodge Polara—2-door, hardtop, V8, auto., power steering, radio. Low mileage.

1966 Chevrolet Bel-Air — V8, auto., radio, like new.

1966 Ford Custom — 4-door, V8, auto., radio. Warranty

1966 Volkswagen 1500 Series.

1965 Pontiac Parisienne — 4-door, hardtop, V8, auto., power steering, power brakes, radio. 21,000 original miles.

1965 Chevrolet Bel-Air — 4-door, 6 cyl., auto., radio. Reg. $1,795 ..... **$1,495.00**

1964 Dodge 440 — 2-door, hardtop, V8, radio. Reg. $1,795 now: **$1,395.00**

1962 Pontiac Strato Chief—4-door, 6 cyl., radio. Like new.

1961 Chevrolet Biscayne — 4-door.

1961 Pontiac Laurentian—6 automatic.

1960 Chevrolet Bel-Air — 4-door, 6, auto., new motor.

1959 Plymouth—4-door, V8, standard.

Bogart Motor Sales Ltd.

— Phone 448-2488 —

CHESTERVILLE

TENDERS WANTED
Winchester District Memorial Hospital

SEALED TENDERS, clearly marked as to contents, are invited for the following commodities and services. Quantities stated are average annual (estimated) consumptions and may vary dependent upon completion date of expanded facilities.

Period of supply will be for 12 months from January 1, 1968, and all bids will be based on delivery at the hospital.

(a) Bunker Oil, No. 6, 300,000 gallons (size of tank: 10,000 gal. lons).

(b) First Quality Bread, 24 oz. loaf, white or brown, sliced and wrapped, regular and saltless, 11,500 loaves. Other bakery products, rolls, etc., as required.

(c) Milk, pasteurized and homogenized, 13,500 quarts in cartons, plus 12,000 quarts in bulk for use in Arnatt dispensers (supplier to supply necessary containers), skim milk 2,500 quarts and whipping cream, 750 quarts.

(Total cost of the individual items under section "c" will be the basis on which this part of the tender will be considered).

Closing date for tenders will be 4 p.m., Friday, November 24, 1967. Lowest, or any bid, not necessarily accepted.

The Administrator,
Winchester District Memorial Hospital,
Winchester, Ontario. 9-2

ANTIQUES WANTED—Old glass; coloured pieces, any style, clear pattern glass and old china. Wooden ware: butter bowls, prints, pine corner and flat cupboards, small pine washstands, sinks, chests, desks, tables, cobblers' benches, settees, spice and coffee mills. Old brass: candlesticks, kettles, mirrors, picture frames, vases. Old iron: pots, coffee grinders, etc. Oil lamps: fancy table oil lamps, hanging oil lamps, wall oil lamps. No matter how large or small, give us a call. If you wish to sell or just want a free appraisal write or call collect. — Gordon and Doris McDonald, The Castor Shop, Box 138, Phone 445-5229, Russell. $1 Jan. 68

FOR SALE — Two Yorkshire male hogs, 6 months, weight about 200 lbs. — Apply Orval Moak, Newington, Phone 984-2542, Fincr. 9-1

FOR SALE — Approximately 700 bushels of excellent oats; this grain is good enough for seed grain. Had it in early and off early, dry, a wonderful colour.— For information contact Claire Smith, 150 Aylmer Ave., Ottawa, Phone 234-8720. 10-2

WHY PAY MORE? — Fill your freezer with steer beef front quarters at 39c a lb., cut and wrapped for your freezer. — Phone Winchester 774-2005, and Chesterville 448-2538, Bill Marcellus. 9tf

FOR RENT — Modern 3-bedroom house, furnished, oil furnace, 2 miles south of Chetserville. Available after November 15. Suitable for elderly or working couple. — Apply Walter Hummel, Phone 448-2553, Chesterville. 9-1

FOR YOUR YOLETIDE party frocks se our selection of taffetas, sparkle crepes, cut velvets, sheers, metallics and wools. Gift certificates availabe to assist your shopping problems. 4-oz. skeins wheeling yarn: $1.0 . Preview of Spring Mix and Match Wools arrived in time for Christmas. — Chesterville Fabrics, Queen St. 9-1

TENDERS FOR SNOW PLOWING

The Vilage o Chesterville will accept tenders for plowing snow on village streets for the 1967-68 season and removal of same. Tender are to state hourly rate for plows, trucks and other removal equipment. Tenders are to be in the hands of the undersigned by 5 p.m., November 20, 1967.

..... **Lorne Marcellus**, Clerk,
Village of Chesterville. 9-1

NOTICE
OF NOMINATION

A Meeting of the Ratepayers of the Village of Chesterville
will be held in
Chesterville Community Hall
FRIDAY, NOVEMBER 24
from 7-8 p.m.

To Nominate a Reeve and Four Councillors for the Year 1968 and to Nominate Three School Trustees for a 2-year Term.

If More Persons Qualify Than Are Necessary to Fill the Offices,
An Election Will Be Held
MONDAY, DECEMBER 4, 1967
and at which time, in any event
Voting Will Take Place on a By-law to Allow Sunday Sports
Lorne R. Marcellus, Clerk. 10-2

FOR CHRISTMAS, give a Canadian General Electric dishwasher to make everyone in the family happy. Come in to see our supply on hand. — Fulton's TV and Appliances, Phone 448-2195, Chesterville. 9-2

RUBBER STAMPS—We can supply all types of rubber stamps on short notice. Reasonable prices and personal attention to each order. Ask about them at the 'Record" Office. 2tf

USED VACUUMS AND POLISHERS—Excellent used vacuums and polishers. Will demonstrate in your home.—Write or phone L. Bissell, Box 57, Ingleside, Phone 537-2598. 27tf

AUCTION SALE

of

CATTLE AND MACHINERY

To be Held at the Farm of
John McNaughton, Apple Hill
Located 2 Miles East of Monkland, Turn South on Second Road, the First Farm
on
SATURDAY, NOVEMBER 18
Starting at 1.00 p.m.

6 Holstein Cows, bred for Spring; Holstein Heifer, open; Matched Team of Chestnut Geldings; Massey-Harris '20' Tractor, newly overhauled; M-H Trailer Plow; Cockshutt Manure Spreader, trailer type ,on rubber; Grain Drill; Hay Loader; Wagon; Sloop Sleighs; Horse Rake; Horse Mower; Disc; 5 Milk Cans; Pails and Strainer; Pioneer Chain Saw; 950 Bales Hay;2 McClary Gas, Wood or Coal Range; 1961 Volkswagen, newly overhauled; Many Other Articles.

TERMS — CASH
JOHN McNAUGHTON, Owner
Murray Blair, Auctioneer, Avonmore, Phone 346-2159. 9

AUCTION SALE

of

LIVESTOCK AND FEED
The Property of Oliver McGee
1 Mile North of Glen Walter on the Rayside Road
on
SATURDAY, NOVEMBER 18
Starting at 1.00 p.m.

The complete Milking Herd of 33 Registered and Grade Ayrshires, consisting of: 8 Fresh Cows; 10 to Freshen before the New Year, 15 Others Milking and Bred to Freshen Through Spring. 2,600 Bales Good Quality Hay; 400 Bales Straw.

TERMS — CASH
OLIVER McGEE, Prop.
R. Harold Brown, Auctioneer. 9-1

IN MEMORIAM

POAPST — In loving memory of a dear husband and father, Roy S. Poapst, who passed away November 17, 1959.
Not dead to us who loved him,
Not lost, but gone before;
He lives with us in memory
And will forever more.
Wife, son Harold and Family. 9

S. T. and T. program set up at N.D.D.H.S.

The Science, Technology and Trades Programme (S.T. and T.) was set up to enable the student to acquire a basic technical skill and to become familiar with other skills which are related to his main interest. Technical instruction will also help him to understand the importance and need of useful, efficient work to the community. His character will be developed; he will learn the value of doing things well and the satisfaction that comes from finishing a task which has been started.

The aim of technical education is to develop a pupil to a level where he is ready and willing to apply himself in a chosen field of endeavour.



Mr. J. Fisher,
S. T. & T. Dept. Head

Both the Five year S. T. & T. course and the Four year S. T. & T. course are offered at the school The Five year S T. & T. course is designed for the student who intends to eventually take an engineering course at the University level. The subjects taken are exactly the same as those taken by the Five year Arts and Science students with the exception of the option subjects. The Four year S. T. & T. program has been designed to fit into the Ontario apprenticeship scheme. Credit is given in many apprenticeships, particularly Auto Mechanics, for subjects completed in the high school. Many four year graduates will go on to further their education at the Community Colleges. This programme can be a stepping stone to a very successful future.

The courses offered in grade 9 and 10 are Auto Mechanics, Building Construction, Drafting, Electricity and Agriculture.

In grades 11 and 12, Building Technology, Electrical Technology, Auto Mechanics and Drafting (mechanical and architectural) are offered.

Twelve staff members are responsible for the teaching of practical and applied subjects to approximately 270 students enrolled in the Science Technology and Trades Program at N.D.D.H.S., Mr J. Fisher is Technical Director and is responsible for the S. T. & T. Department. Mr F. Brown is Assistant Technical Director and teaches Electronics. Also teaching,other than the required academic subjects such as English and History are Mr G. Garlough, BSA. - Agriculture, Mr W. James, Building Construction, Mr J. Jordan and Mrs L. Trillo, Drafting, Mr K. Morrow, Auto Mechanics and Mr B. Robinson, Electricity.

COMING EVENTS

• • • •

CHRISTMAS TEA AND SALE

Morewood Presbyterian Ladies' Aid will hold a Centennial Christmas tea, also a sale of home sewing, Christmas novelties and home baking in the Presbyterian Hall, Saturday, November 25, at 2 p.m. 10-2

TEA AND BAZAAR

St. James U.C.W., Avonmore, will hold their Christmas tea and bazaar on Saturday, November 18, at 2 p.m. in the church hall. 9-1

CHRISTMAS BAZAAR

A Christmas bazaar will be held in the Anglican Church hall, Saturday, November 25, from 2.30 to 4.30 p.m. Admission. 50c. 10-2

ANNUAL MEETING

The annual meeting of the Grenville-Dundas Liberal Association will be held in Winchester Town Hall on Tuesday, November 21, at 8.15 p.m. Everyone welcome. 9-1

MUSICAL EVENING

Elma United Church Couple's Club will hold a musical evening in the church, Sunday, November 26, at 8 p.m, Local and visiting talent will assist. Everyone welcome. 10-2

HOCKEY REGISTRATION

On Saturday morning between 10 - 12 a.m. the Chesterville Recreation Committee will hold a minor hockey registration. All boys between the ages of 6 - 18 are asked to be at the Community Hall between 10 - 12 with their birth certificate or baptismal certificate to register. The O.D.H.A. will pay the Recreation Committee 25c for each player signed whether or not he plays. Teams for all ages will have an organized league to play in and the Winchester Arena will be used as a home rink. If anyone cannot be at the hall Saturday morning, please call Doug Thompson at 448-2159 on Saturday or Sunday. Interested men to coach are welcome. 9-1

RECEPTION

A reception for Mr and Mrs Anatole Lalonde in honour of their 25th wedding anniversary will be held in the Chesterville Community Hall, Saturday, November 18. Everyone welcome. 9

SOCIAL EVENING

A social evening will be held in Chesterville Legion Hall, Saturday evening, November 18. All couples over 21 years of age welcome. Good music. Proof of age required. 9-2

Hugh E. Rutley

The funeral of Hugh E. Rutley of 37 Adolphus Street, Cornwall, was held on Monday, Nov. 6 from the Brownlee Funeral Home, at Finch. Rev. Douglas Dunn of Finch, officiated. The hymns sung were "Rock of Ages" and "The Lord is My Shepherd" with Mr W. H. Workman at the piano. Burial was in Sandtown Cemetery.

Mr Rutley died at the age of 86 in Cornwall General Hospital, after a five month's illness. Mr Rutley was born in Finch where he spent most of his young life, later moving to Cornwall. He was the son of the late Alexander Rutley and the former Mary McMillan. He was predeceased by his wife the former Armina Arbuthnot.

Mr Rutley is survived by one daughter, Mrs Greta Maud Chaney of Fort Lauderdale, Fla.; two sons, Melford of Cornwall and Sherwood of Finch; two sisters, Mrs Jessie Vance, Chilliwack, B. C., and three brothers, Harvey and David of Rosedale, B.C. and Alexander of North Battleford, Sask. He is also survived by 13 grandchildren and 13 great grandchildren.

Pal bearers were Archie McLeod, Clair Robertson, Garnet Rutley, Howard Winters, Roy Rupert and Hugh Shaver.

OPENING

THE SECOND HAND STORE
NOV. 20, 1967

We **buy** and **sell** seasonal second hand clothing only. Must be clean and in good repair. **Extra money for you for Christmas.** Well stocked for opening.

Location:
DOCKSTEADER'S MOTEL
Unit 12 — Corner of Highways 31 and 43
WINCHESTER — ONT.
Hours: Mon., Tues., Thurs., 10 a.m. to 4.30 p.m.
Friday, 10 a.m. to 9 pm.
Closed Wednesdays and Saturdays. 12-4

Bombardier
SKI-DOO
for '68

We Have the Original SKI-DOO in Stock

Six Models to Choose From
Priced from $695.00 up
DROP IN FOR A FREE DEMONSTRATION

Bogart Motor Sales Ltd.

— Phone 448-2488 —

CHESTERVILLE

OYSTER PARTY

COMMERCIAL HOTEL
CRYSLER — ONT.
FRIDAY, NOV. 17
at 8.00 p.m.
Price: $1.25 per person 9-2

Personal Financing

The people at
SEABOARD
are specialists.

Borrow $50 to $10,000 up to 10 years to repay.

Small loans and mortgage loans available.

Call Manager:
Mr Raymond Forget, 12A Second Street, West, Box 188, Cornwall, Ontario.
— Phone WE2-3665 — 9-4

DR. R. GIANTURCO
VETERINARIAN
Winchester Springs
First House, East Side, Coming from Winchester
Phone 774-3104 (party line). If no answer call **774-5651**' til 6 p.m.
Oct 67

Professional Directory

MONUMENTS

Representing
LON'S MEMORIALS
Apply
DWIGHT CROWDER
Williamsburg — Phone 535-2683

Clement Insurance Agency
Since 1893
GENERAL INSURANCE
Our knowledge and experience n Insurance enables us to give you a first class, prompt, efficient service.
JOHN CLEMENT
Chesterville — Ph.: 448-2598
3-4-66

MAC'S BARBERSHOP

Open Days:
Monday to Saturday
Open Evenings:
Tuesday, Thursday, Friday
Closed Wednesday Afternoon

Bank of Nova Scotia Building
July 68

ROCK OF AGES FAMILY MONUMENTS — Look for this seal. It's your guarantee of permanence. Authorized Dealer
J. L. KINKAID
KI 3-3184, Morrisburg
In Chesterville call Glen Merkley, 448-2187. Dec 67

LICENSED AUCTIONEER
I solicit your attention:
I can give you a Complete, business-like Sale Management Service. Costs no more.
R. HAROLD BROWN
— Cornwall, R.R. 2 —
Phone 932-7925, Area Code 613
Mar '64

JACK H. BUSH
GENERAL INSURANCE AGENT
Automobile
Fire — Casualty
Farm
Mutuals
YOUR Independent Insurance AGENT "SERVES YOU FIRST"
AVONMORE and FINCH, ONT.
June 68

Avonmore Poultry Yards
WE BUY LIVE POULTRY
Tel. Avonmore 346-5762
STIRLING LANG, PROP.
Mar 66

LICENSED AUCTIONEER
Will handle all kinds Household or Farm Auctions. Reasonable rates. Call:
GORDON ROSS
NEWINGTON
Phone 346-5548, Avonmore
Sept. 65

HAROLD D. POAPST
nsurance and Real Estate Broker
Representative
Grenville Insurance Co.
-utomobile, Fire, Casualty, Etc.
Phone Us Collect
PH. 774-2602 — WINCHESTER
Aug. 68

VICE & CRAIG LTD.
FUNERAL DIRECTORS
Chesterville, Winchester
Metcalfe
774-2120
One phone number to serve all three locations.

DELBERT HUMMEL
Licensed Auctioneer for all kinds of sales, at reasonable charge. Chesterville, RR1. Dec 67

R. G. Dodds, D.D.S., L.D.S.
Dentist
DIAL 448-2334
At Residence on Albert Street
CHESTERVILLE
Feb 68

CHESTERVILLE FREE PUBLIC LIBRARY
Hours:
Tuesdays: 3-5 p.m.
Fridays: 7 to 9 p.m.
Book catalogues are available and your selections are invited to guide the Book Purchase Committee. Dec 67

LICENSED AUCTIONEER
Will handle all kinds of Farm or Household Auctions. Guaranteed results. Reasonable rates. Write or phone for dates at my expense.
DWIGHT TUPPER
CHESTERVILLE, RR1

Moving & Hauling
We are completely equipped to look after your commercial hauling and all local and long distance moving.
Consult us for rates — our prices are reasonable.
H. A. GREER, Prop.
CHESTERVILLE — ONTARIO
Apr 67

FOR COMPLETE INSURANCE SERVICE
Fire — Casualty — Life
Phone Collect
Biccum and McIntosh Ltd.
— Phone 774-2410
WINCHESTER
Oct. 68

Phone
Mrs Jessie Runions
RR2, Winchester Ph.: 448-2266
for
All Lines Co-op Insurance
or
Chesterville Co-op
Dec 67

There are estimated to be 13,000 woodland caribou still living in Ontario.